

Sample: 1
 File: Iulija27-1
 Description:

Vial: 2:25
 Date: 07-Jul-2018
 Method: C:\MassLynx\Slow_Acidic_ExtendedMW_ESI.olp

ID: pDI-E_Lys+NMe
 Time: 13:46:29

Printed: Sat Jul 07 13:53:58 2018

1: MS ES+ :TIC Smooth (SG, 2x2)

3.6e+009

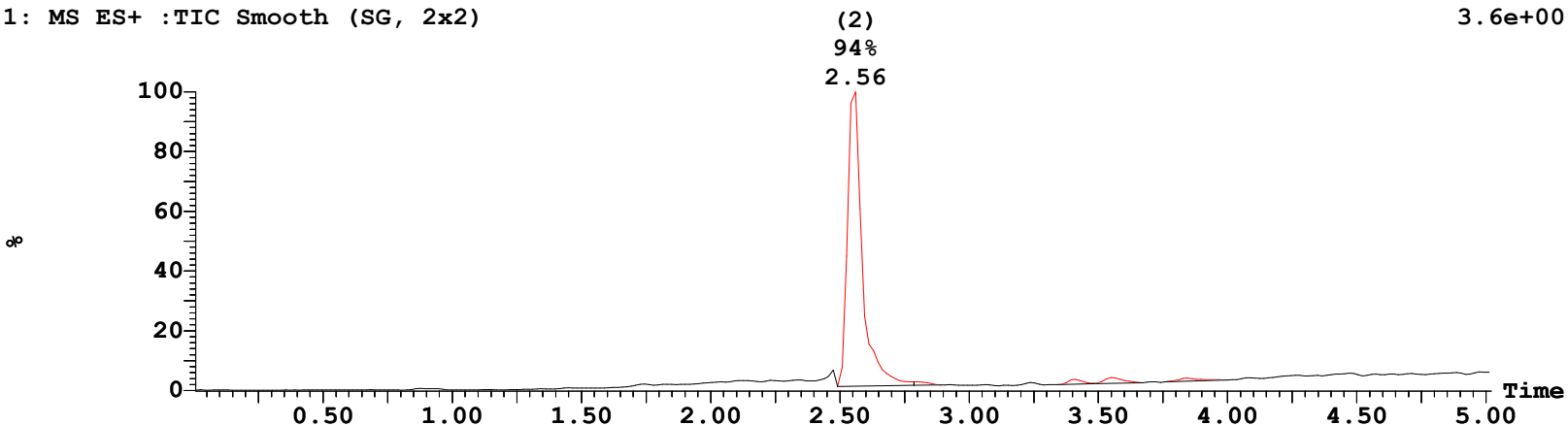

Peak Number	Compound	Time	Area %Total	Mass Found
2		2.56	93.64	
5		2.80	1.01	
10		3.41	1.54	
11		3.55	2.36	
13		3.85	1.44	

2: MS ES- :TIC Smooth (SG, 2x2)

(14) 2.6e+008

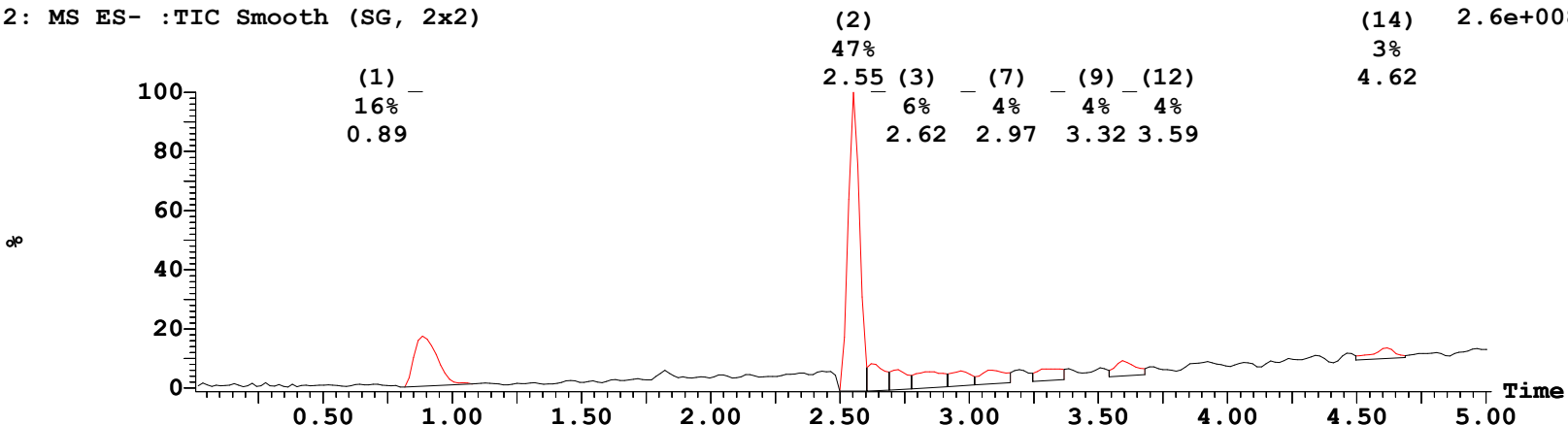

Peak Number	Compound	Time	Area %Total	Mass Found
1		0.89	15.73	
2		2.55	46.69	
3		2.62	6.19	
4		2.73	4.59	
6		2.83	6.24	
7		2.97	4.06	
8		3.09	4.78	
9		3.32	3.97	
12		3.59	4.28	
14		4.62	3.47	

Sample: 1
File: Iuliia27-1
Description:

Vial: 2:25
Date: 07-Jul-2018
Method: C:\MassLynx\Slow_Acidic_ExtendedMW_ESI.olp

ID: pDI-E_Lys+NMe
Time: 13:46:29

Printed: Sat Jul 07 13:53:58 2018

3: UV Detector: TIC Smooth (SG, 2x2)

(2)
100%
2.55

1.645e+1
Range: 1.833e+1

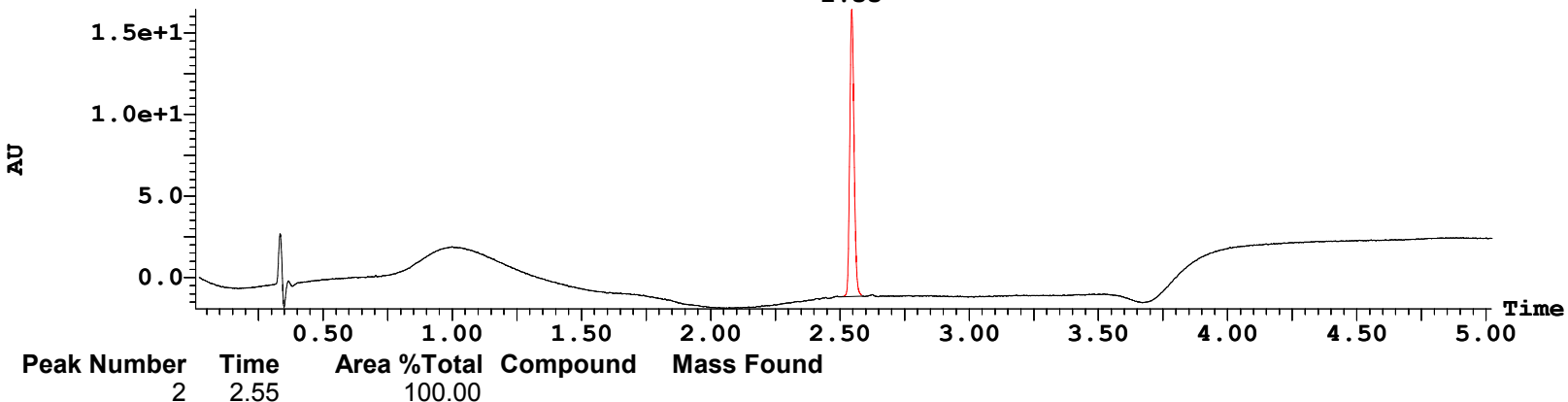

3: UV Detector: 220 Smooth (SG, 2x2)

0.0
Range: 0.0

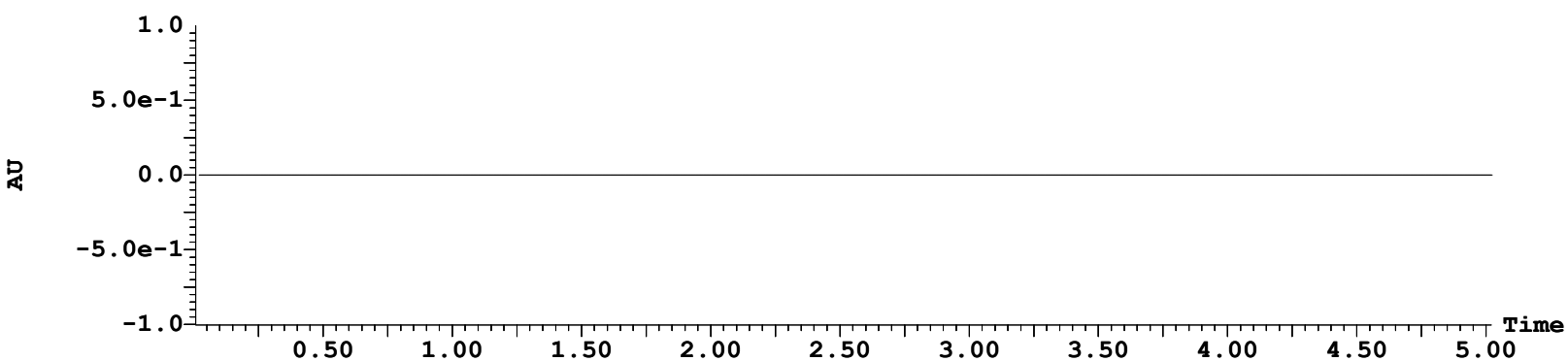

3: UV Detector: 254 Smooth (SG, 2x2)

(2)
100%
2.55

1.717e-1
Range: 1.776e-1

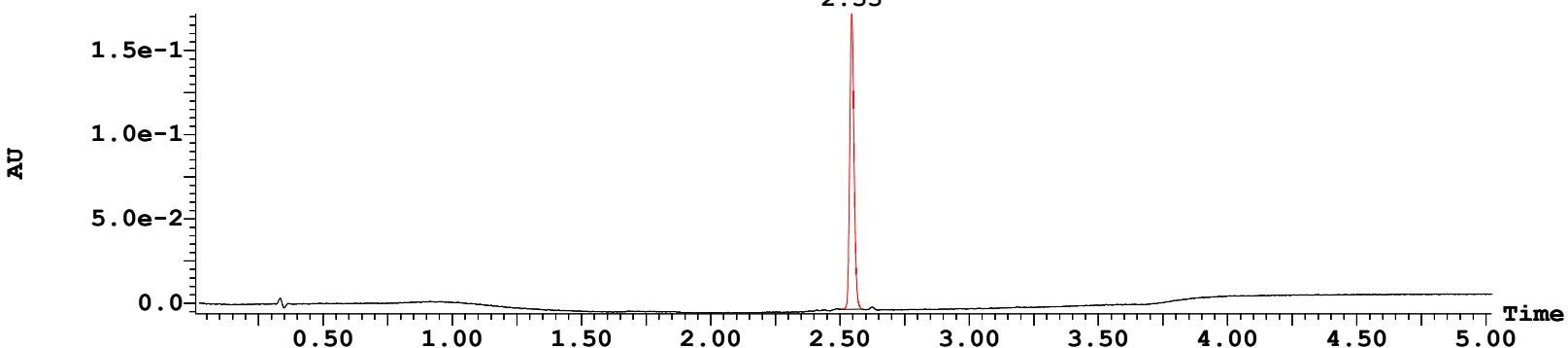

Sample: 1
File: Iuliia27-1
Description:

Vial: 2:25
Date: 07-Jul-2018
Method: C:\MassLynx\Slow_Acidic_ExtendedMW_ESI.olp

ID: pDI-E_Lys+NMe
Time: 13:46:29

Printed: Sat Jul 07 13:53:58 2018

3: UV Detector: 254 Smooth (SG, 2x2)

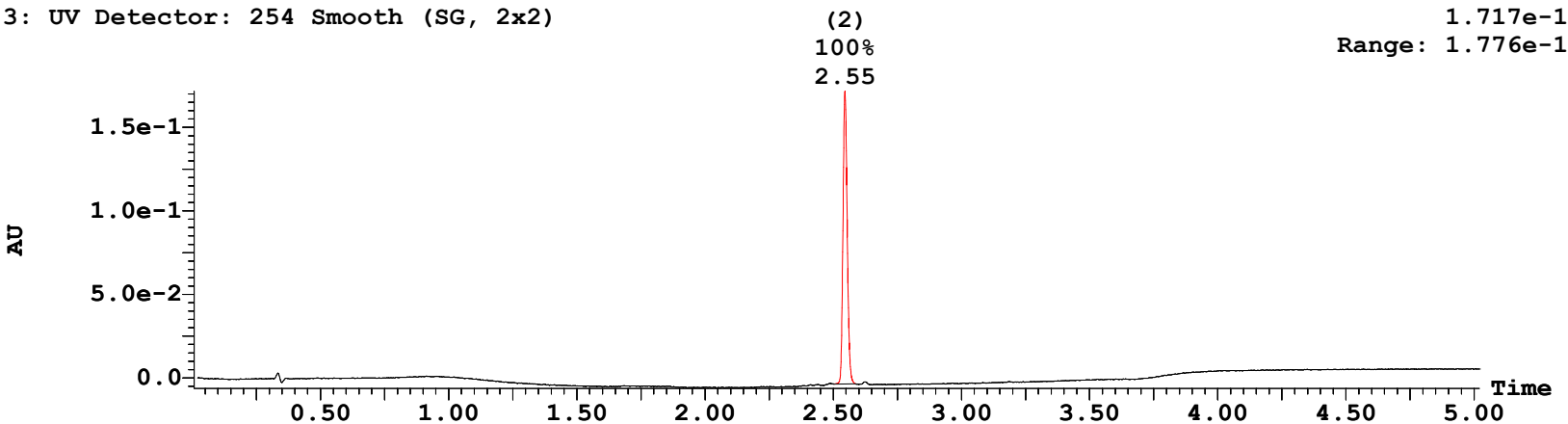

Peak ID	Compound	Time	Mass Found	BPM
1		0.89		508

2: MS ES-
1.0e+005

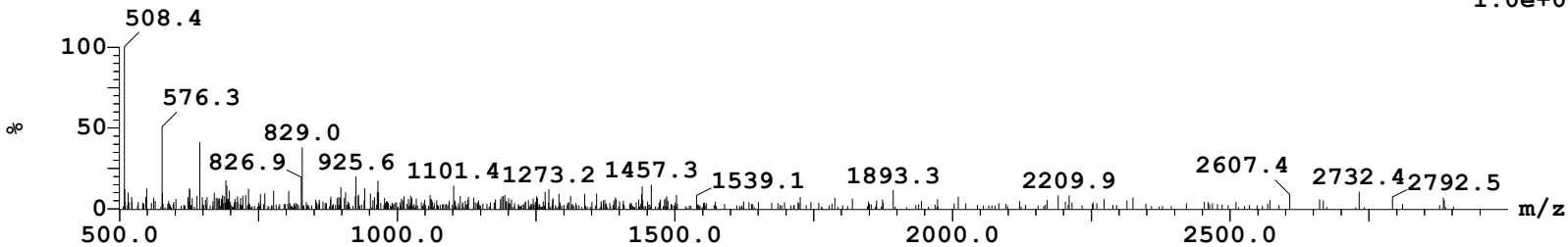

Peak ID	Compound	Time	Mass Found	BPM
2		2.56		1030

1: MS ES+
6.5e+007

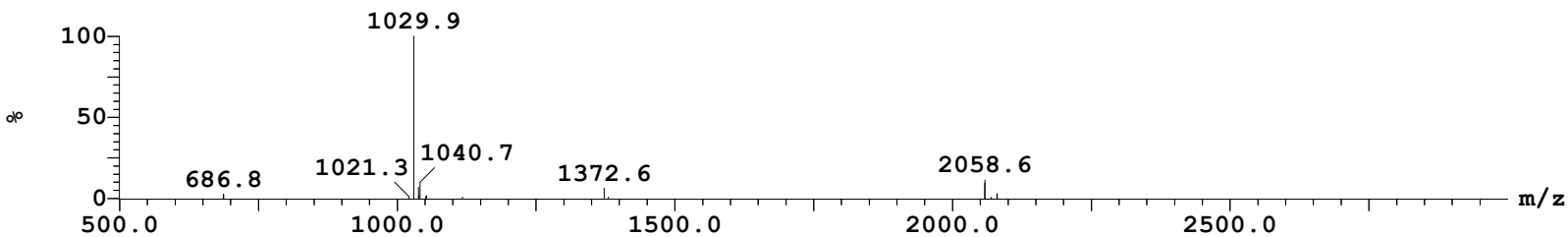

Peak ID	Compound	Time	Mass Found	BPM
2		2.56		1028

2: MS ES-
2.1e+006

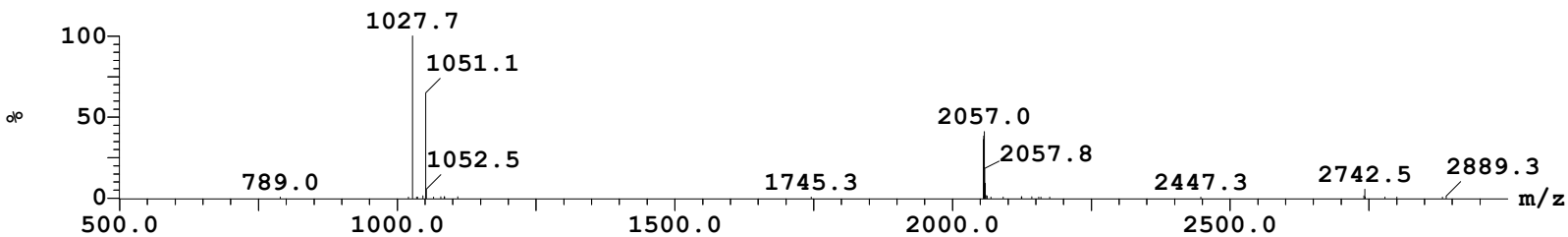

Sample: 1
File:Iuliia27-1
Description:

Vial:2:25
Date:07-Jul-2018
Method:C:\MassLynx\Slow_Acidic_ExtendedMW_ESI.olp

ID:pDI-E_Lys+NMe
Time:13:46:29

Printed: Sat Jul 07 13:53:58 2018

Peak ID	Compound	Time	Mass Found	BPM
2		2.56		223

2: (Time: 2.55) Combine (3032)

3:UV Detector
6.398e-1 AU

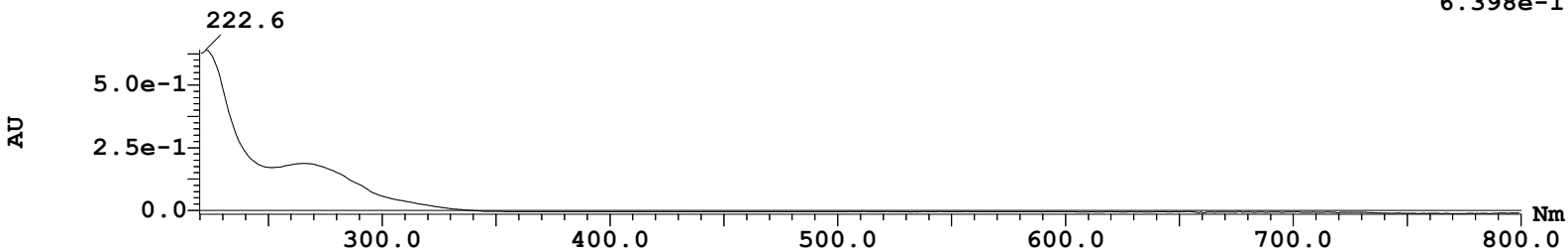

Peak ID	Compound	Time	Mass Found	BPM
3		2.62		1028

2:MS ES-
8.9e+005

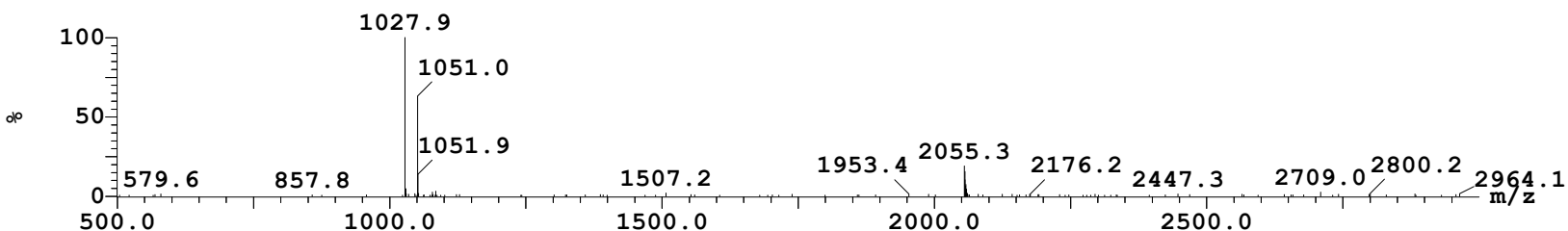

Peak ID	Compound	Time	Mass Found	BPM
4		2.73		2080

2:MS ES-
1.6e+004

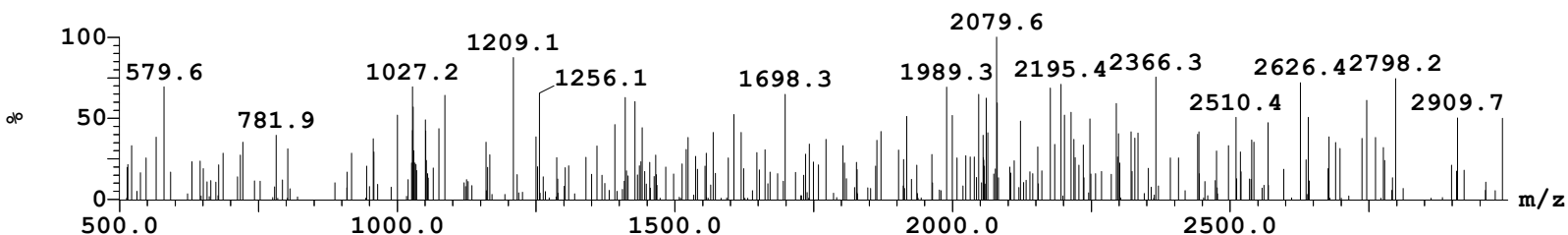

Peak ID	Compound	Time	Mass Found	BPM
5		2.80		1030

1:MS ES+
3.1e+005

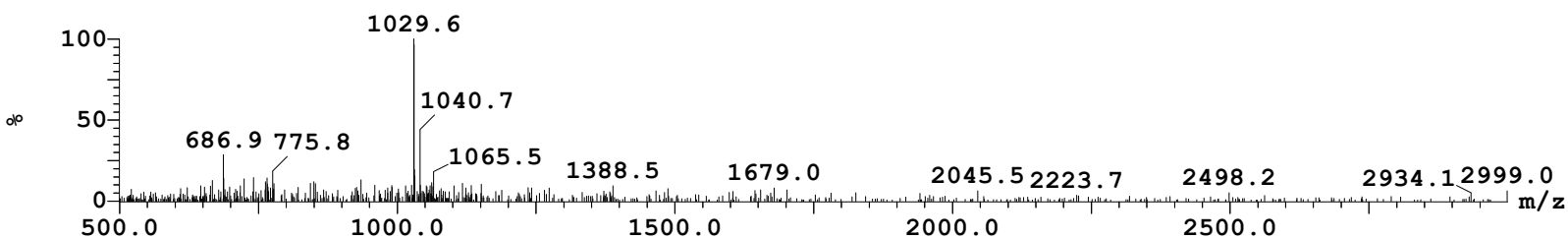

Sample: 1
 File: Iuliia27-1
 Description:

Vial: 2:25
 Date: 07-Jul-2018
 Method: C:\MassLynx\Slow_Acidic_ExtendedMW_ESI.olp

ID: pDI-E_Lys+NMe
 Time: 13:46:29

Printed: Sat Jul 07 13:53:58 2018

Peak ID **Compound** **Time** **Mass Found** **BPM**
 6
 2.83 1576

2:MS ES-
 2.7e+004

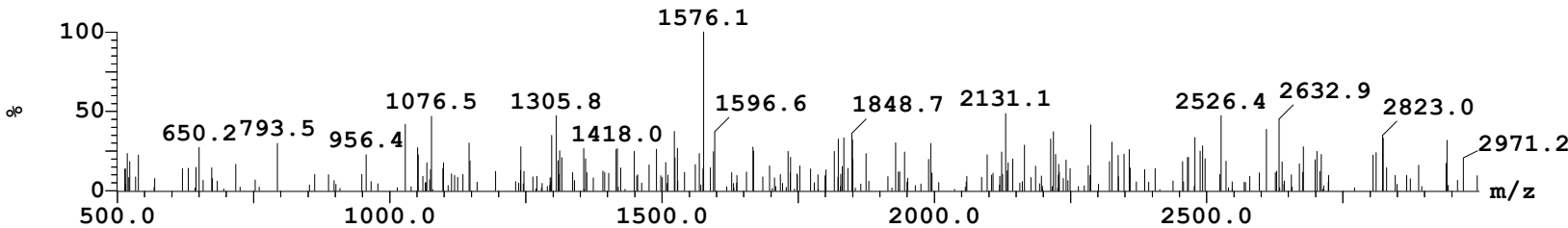

Peak ID **Compound** **Time** **Mass Found** **BPM**
 7
 2.97 2903

2:MS ES-
 2.3e+004

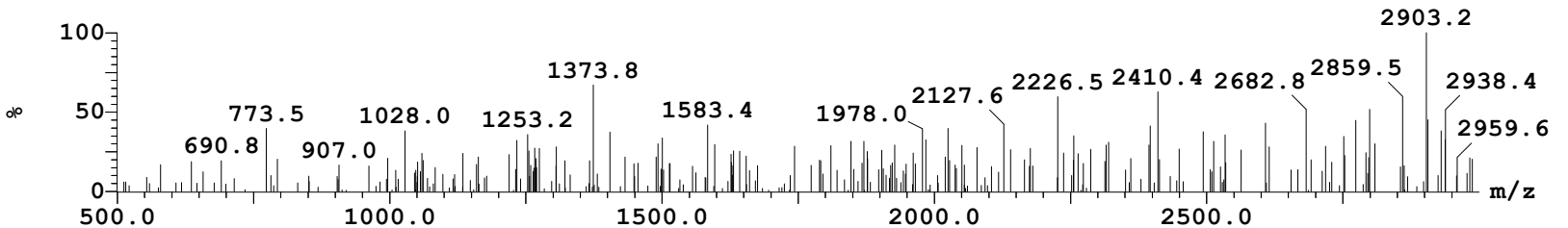

Peak ID **Compound** **Time** **Mass Found** **BPM**
 8
 3.09 2941

2:MS ES-
 2.0e+004

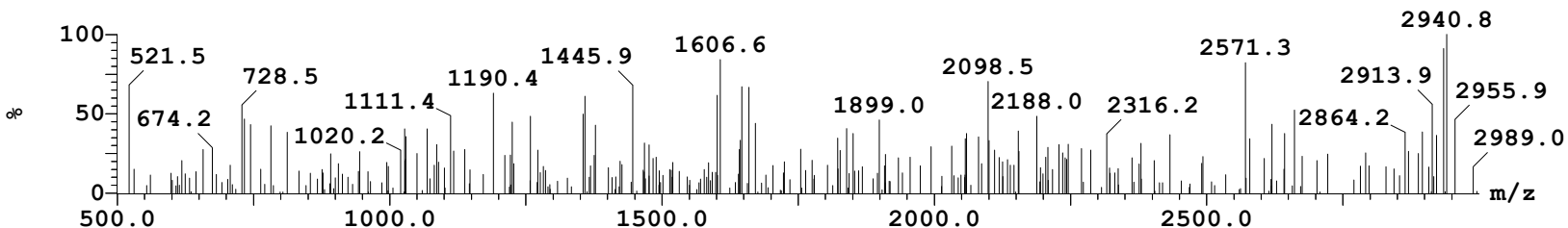

Peak ID **Compound** **Time** **Mass Found** **BPM**
 9
 3.32 2740

2:MS ES-
 2.1e+004

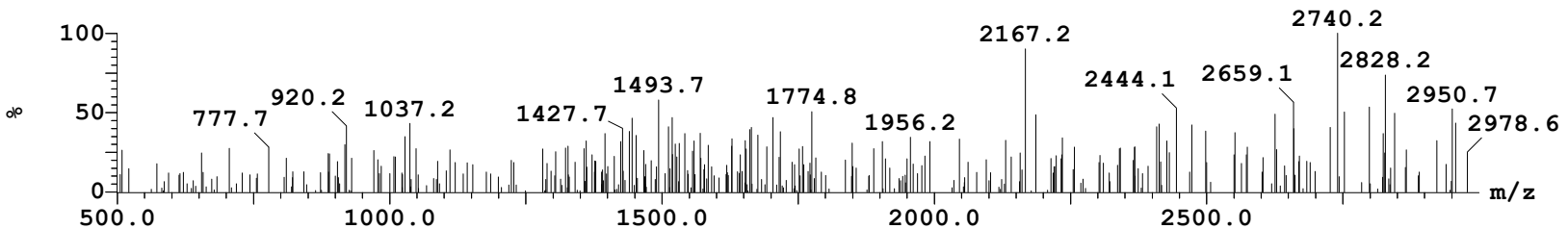

Sample: 1
File:Iuliia27-1
Description:

Vial:2:25
Date:07-Jul-2018
Method:C:\MassLynx\Slow_Acidic_ExtendedMW_ESI.olp

ID:pDI-E_Lys+NMe
Time:13:46:29

Printed: Sat Jul 07 13:53:58 2018

Peak ID Compound Time Mass Found BPM
10 3.41 527

1:MS ES+
4.2e+005

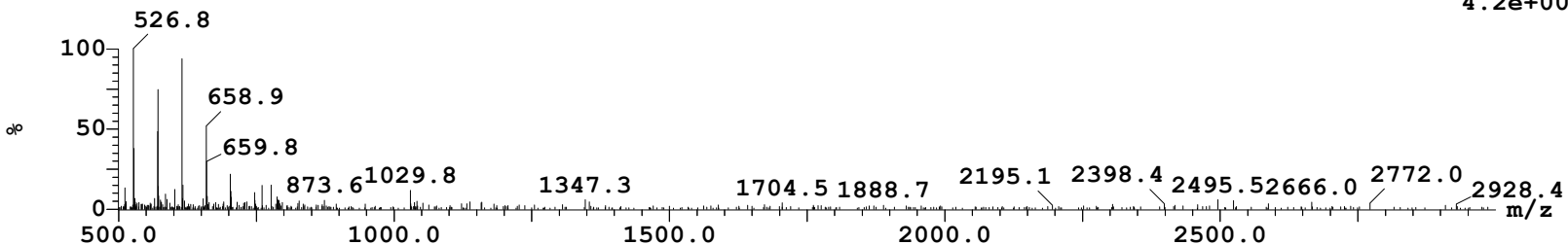

Peak ID Compound Time Mass Found BPM
11 3.55 541

1:MS ES+
3.3e+005

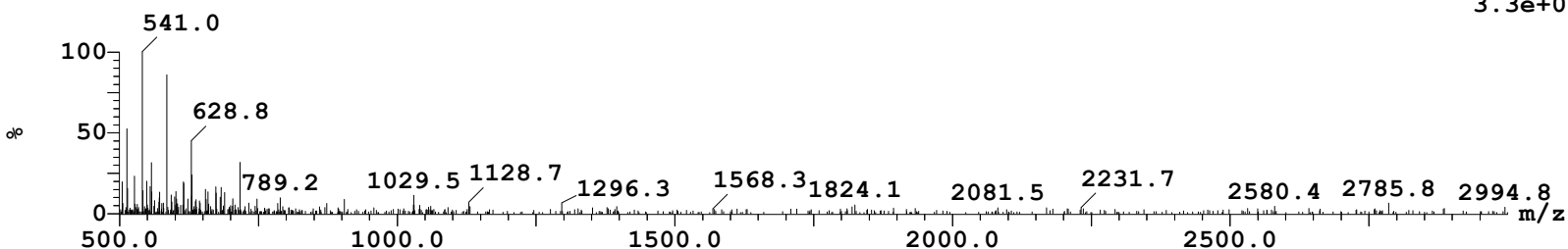

Peak ID Compound Time Mass Found BPM
12 3.59 2844

2:MS ES-
6.7e+004

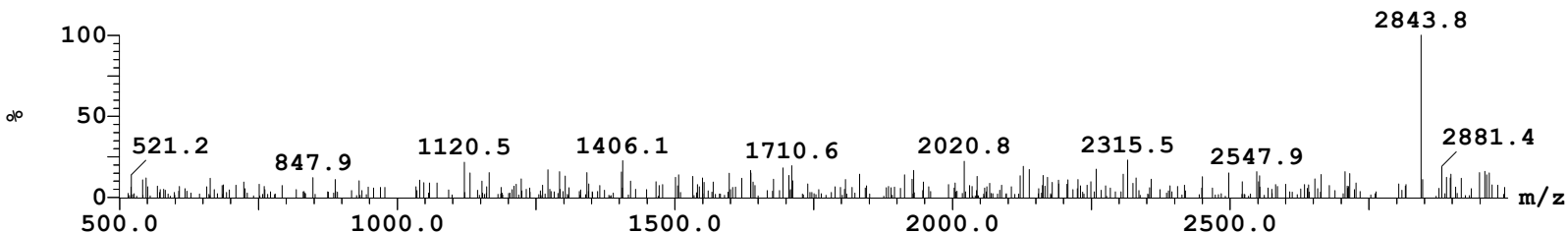

Peak ID Compound Time Mass Found BPM
13 3.85 585

1:MS ES+
8.2e+004

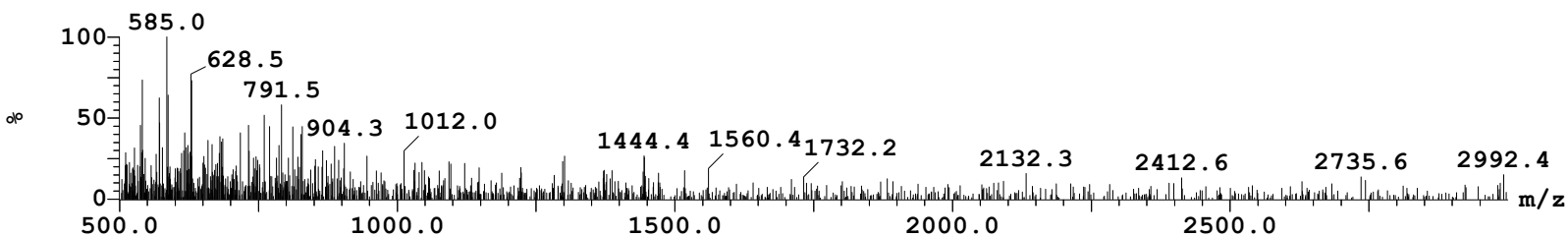

Sample: 1
File: Iuliia27-1
Description:

Vial: 2:25
Date: 07-Jul-2018
Method: C:\MassLynx\Slow_Acidic_ExtendedMW_ESI.olp

ID: pDI-E_Lys+NMe
Time: 13:46:29

Printed: Sat Jul 07 13:53:58 2018

Peak ID	Compound	Time	Mass Found	BPM
14		4.62	1429	

