Electronic Supplementary Material (ESI) for Journal of Materials Chemistry B.
This journal is © The Royal Society of Chemistry 2020

Supporting Information

Methacrylated Gellan Gum and Hyaluronic Acid Hydrogel Blends for Image-Guided Neurointerventions

Silvia Vieira, Paulina Strymecka, Luiza Stanaszek, Joana Silva-Correia, Katarzyna Drela, Michał Fiedorowicz, Izabela Malysz-Cymborska, Piotr Rogujski, Miroslaw Janowski, Rui L. Reis, Barbara Lukomska, Piotr Walczak, J. Miguel Oliveira

1. Biocompatibility: Control without $MnCl_2$

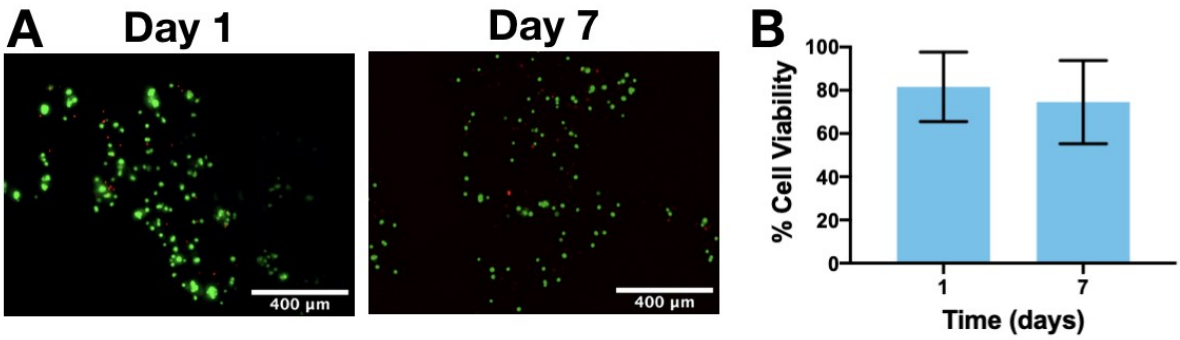

Figure S1 - Cell encapsulation in MnGG-MA/HA hydrogel without $MnCl_2$. A- Fluorescence microscopy images of Live/dead staining after 1 and 7 days of incubation. Live cells showed as green and dead cells as red. Scale bar: 400 µm. B - Cell viability after 1 and 7 days of culture (average±SD, *n=3*);