

## Supplementary Information 2

# Doubleisomerization / cycloisomerization / aromatization of 1-(allyloxy)-2- (cyclopropylmethyl)benzenes to give 2-ethyl- 3-isopropylbenzofurans using multitasking single rhodium catalyst.

Yuta Sato<sup>a</sup>, Tsuyoshi Matsuzaki<sup>b</sup>, Tsunayoshi Takehara<sup>b</sup>, Makoto Sako<sup>a</sup>, Takeyuki Suzuki<sup>b</sup>, Mitsuhiro Arisawa\*,<sup>a</sup>.

<sup>a</sup> Graduate School of Pharmaceutical Sciences, Osaka University, Yamada-oka 1-6, Suita, Osaka 565-0871, Japan

<sup>b</sup> Comprehensive Analysis Center, SANKEN, Osaka University, Mihogaoka 8-1, Ibaraki, Osaka 567-0047, Japan

**Contents**  
**NMR spectra**

**S2– 2-110**

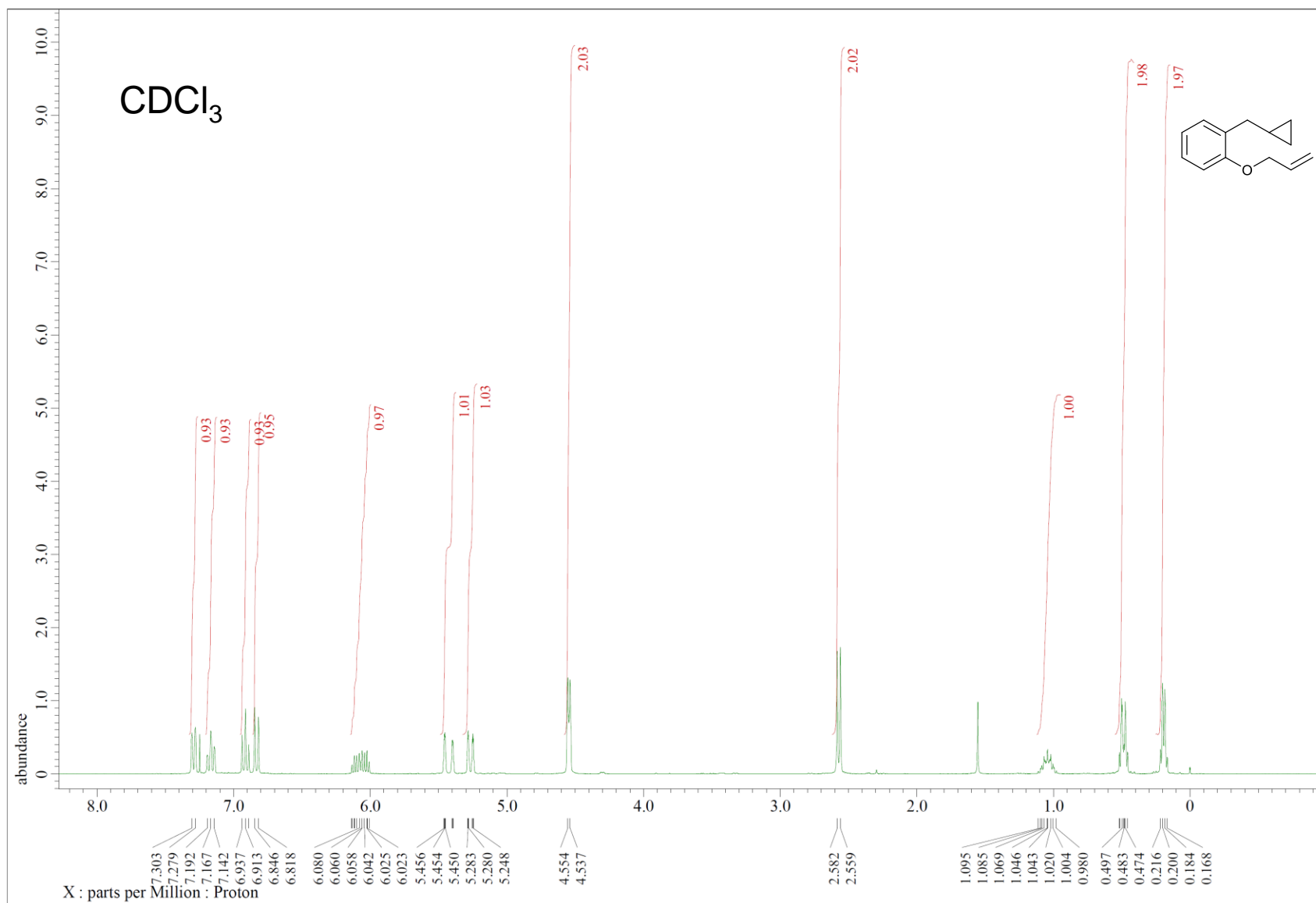
**1a'**

1a'

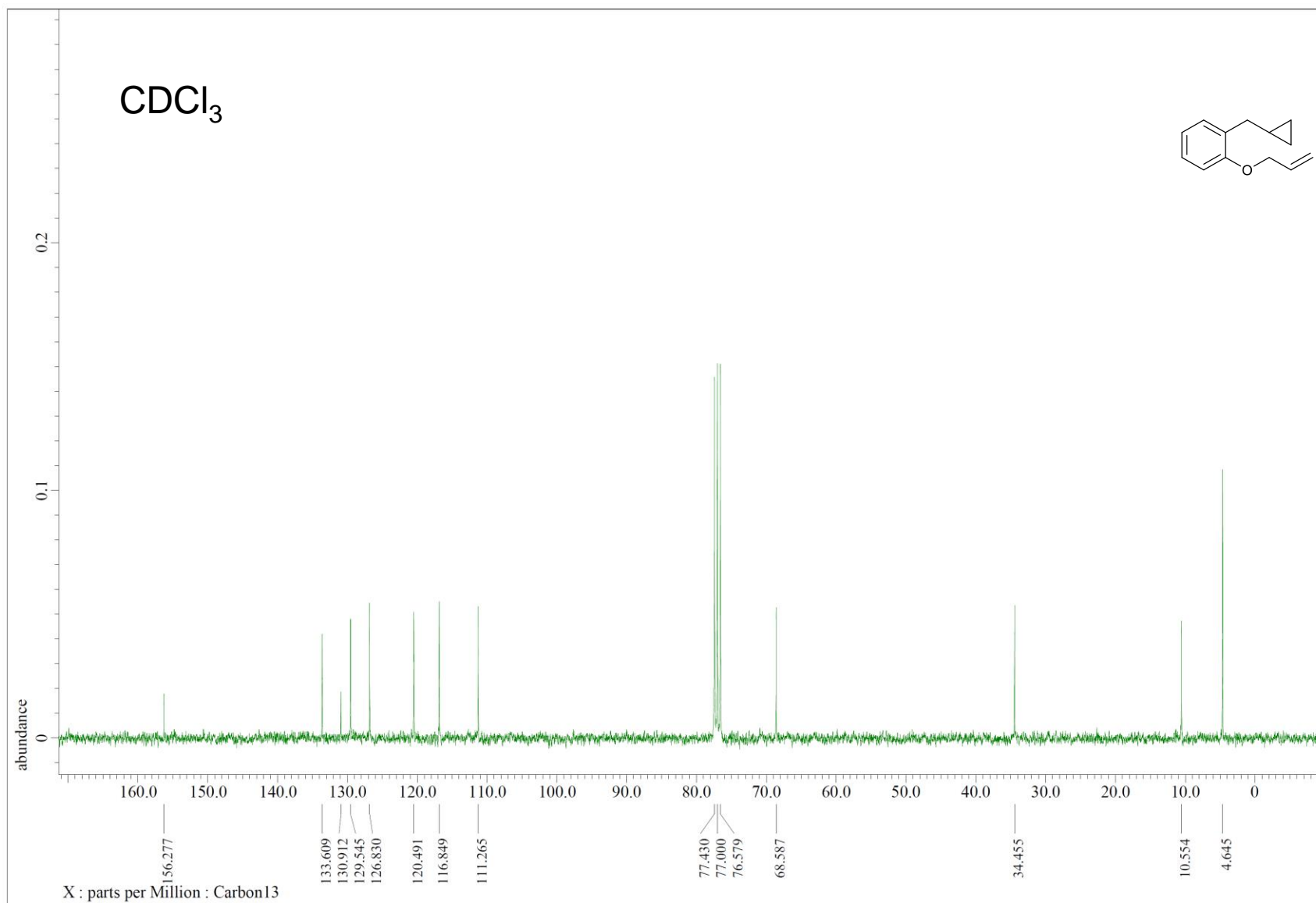

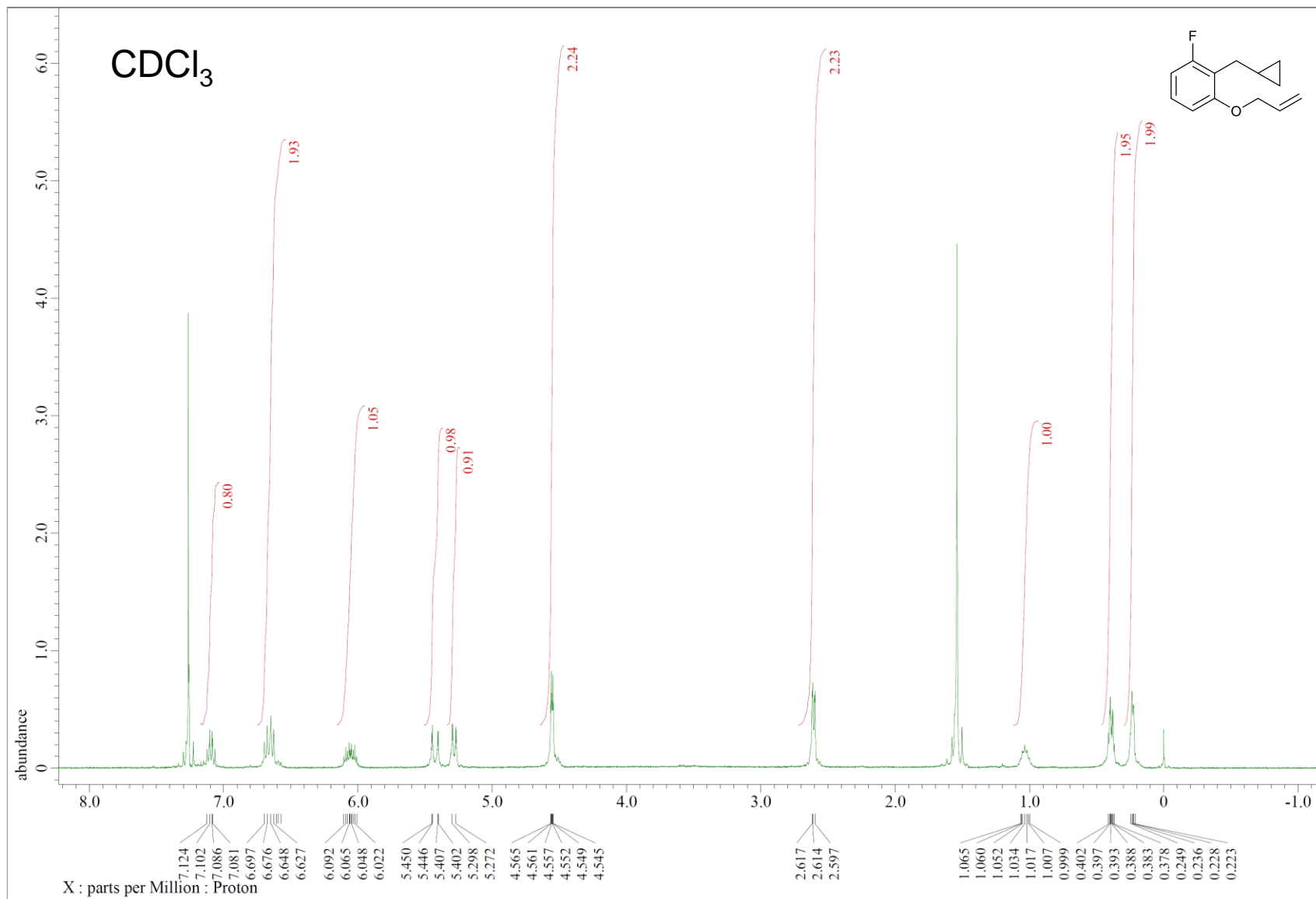
**1b'**

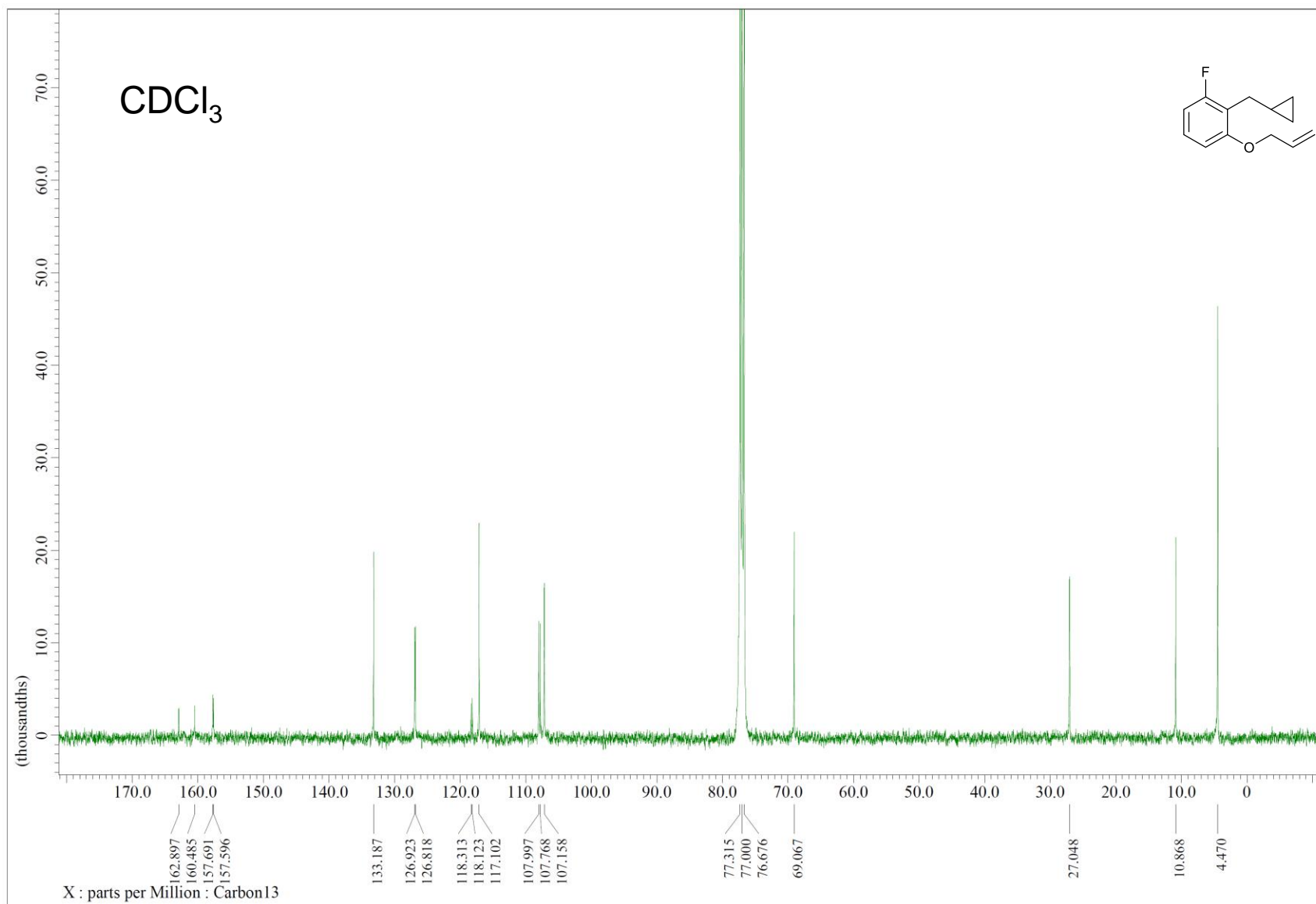
**1b'**

1b'

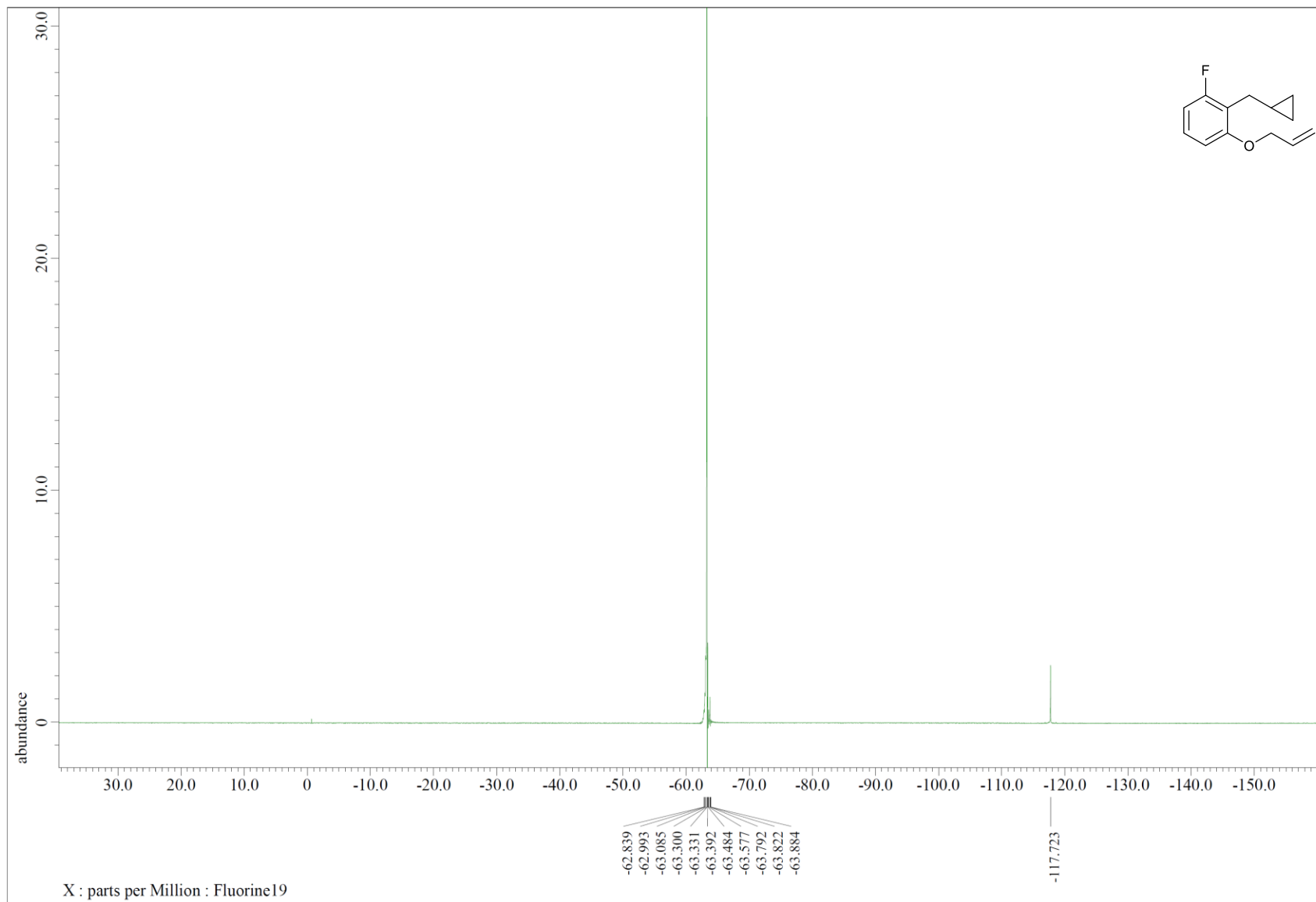

1c'

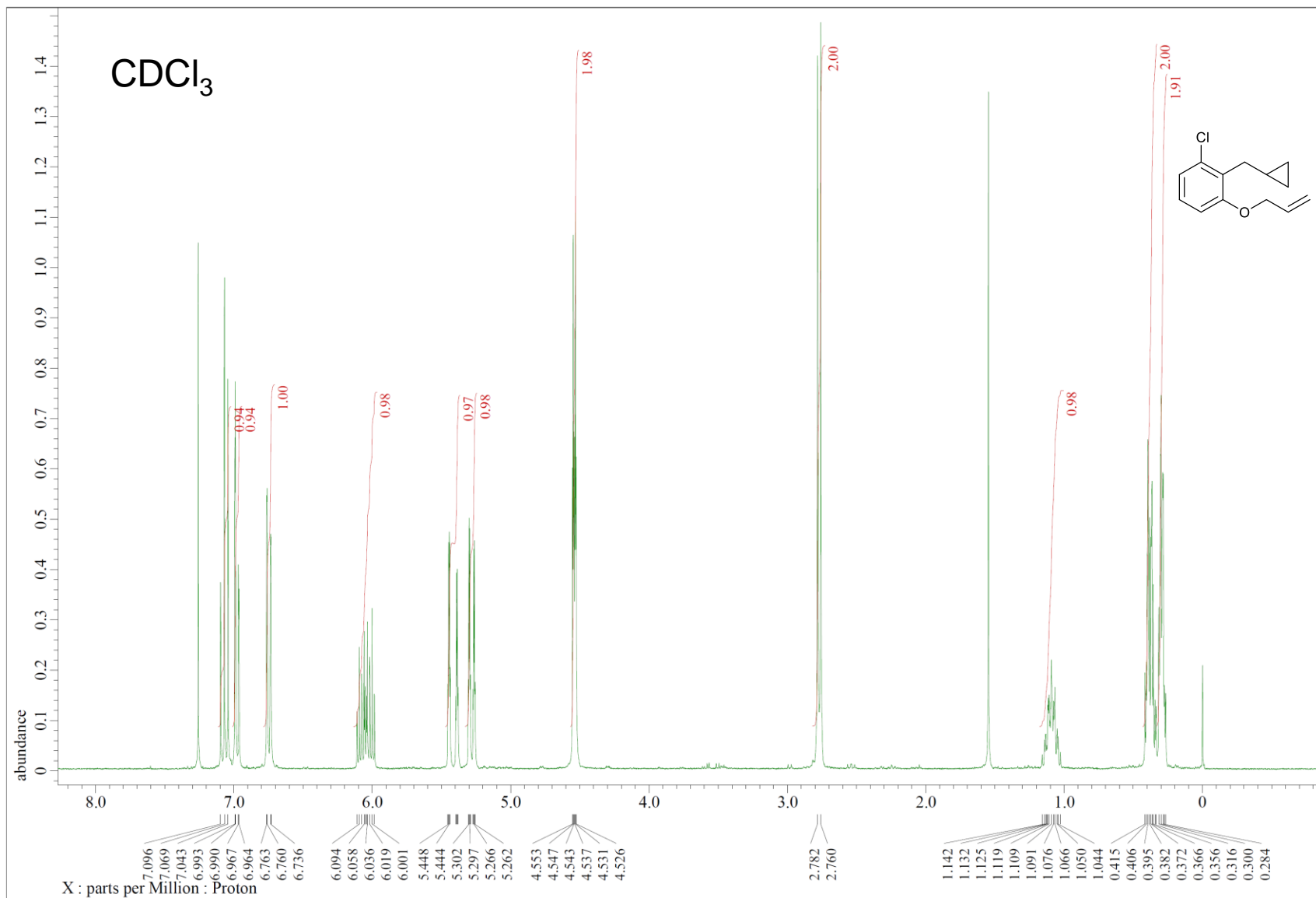

1c'

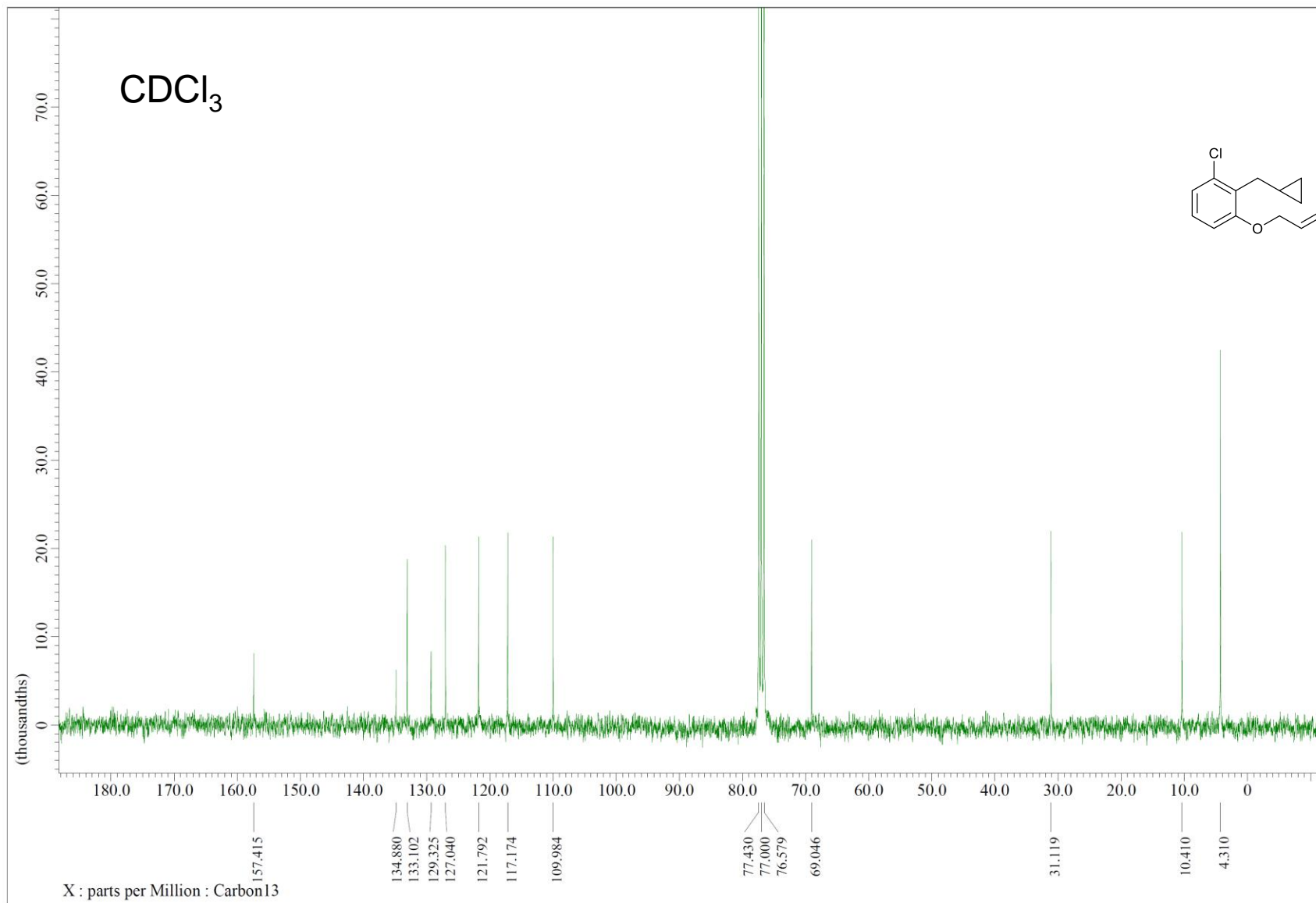



1d'

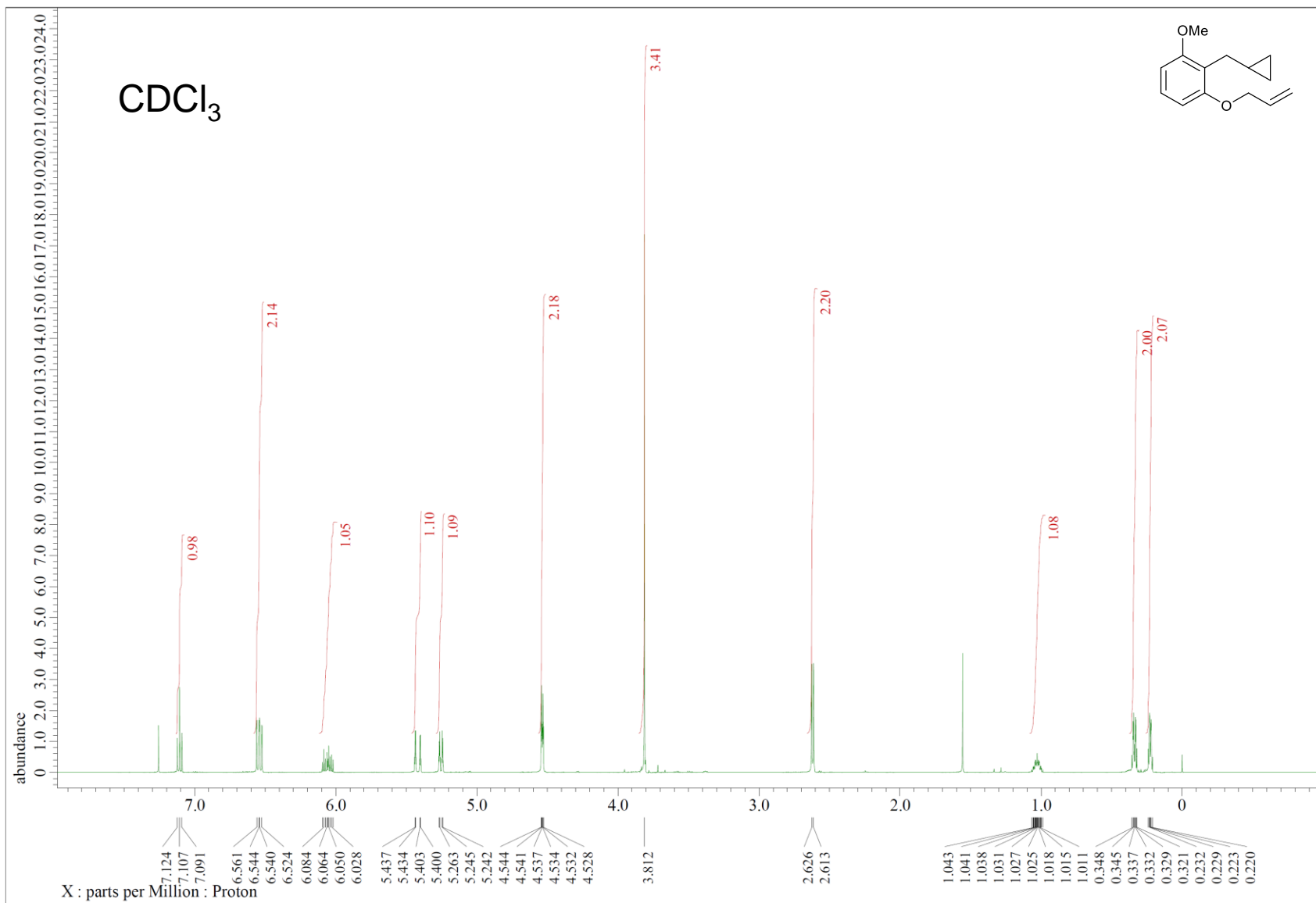

1d'

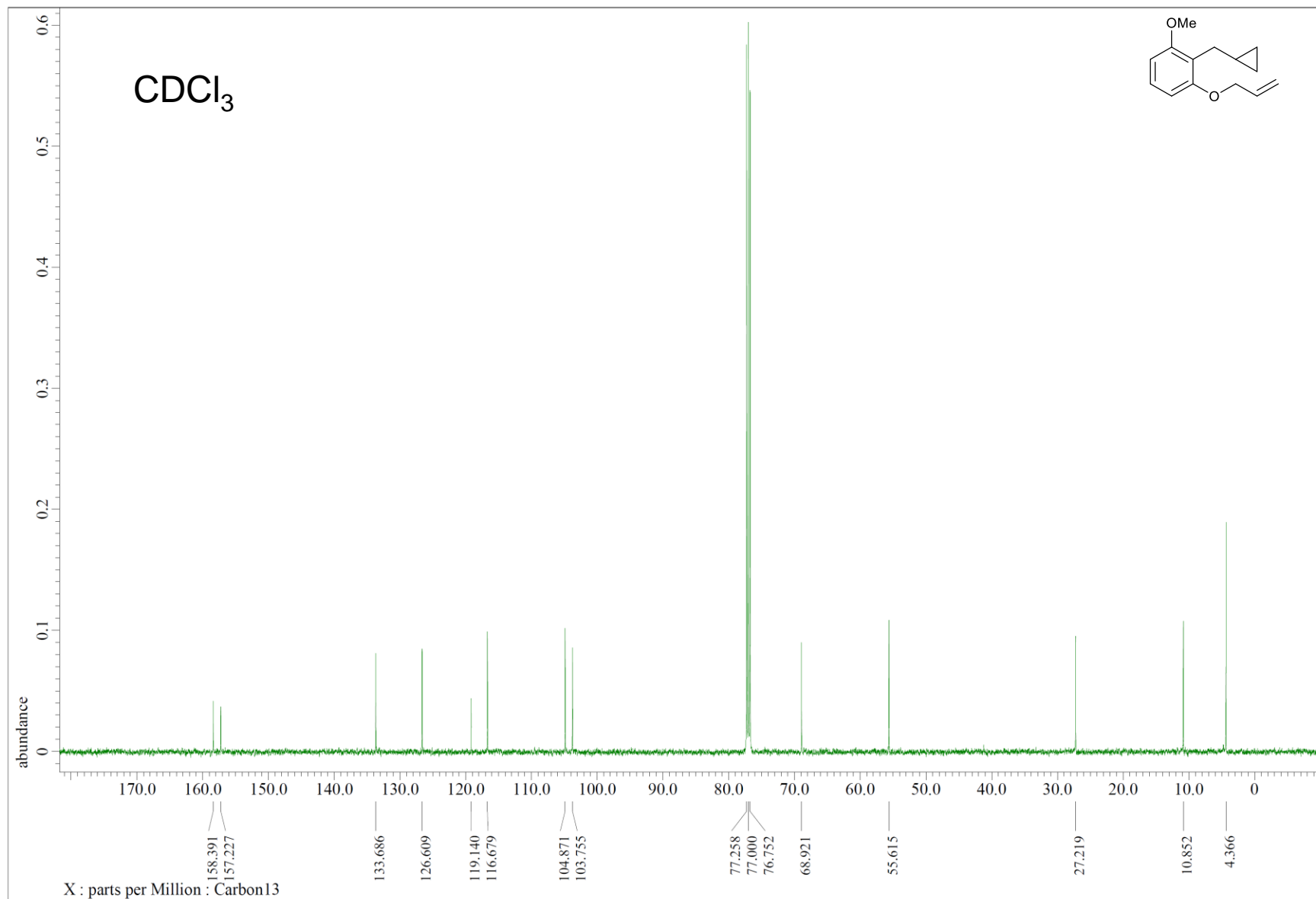

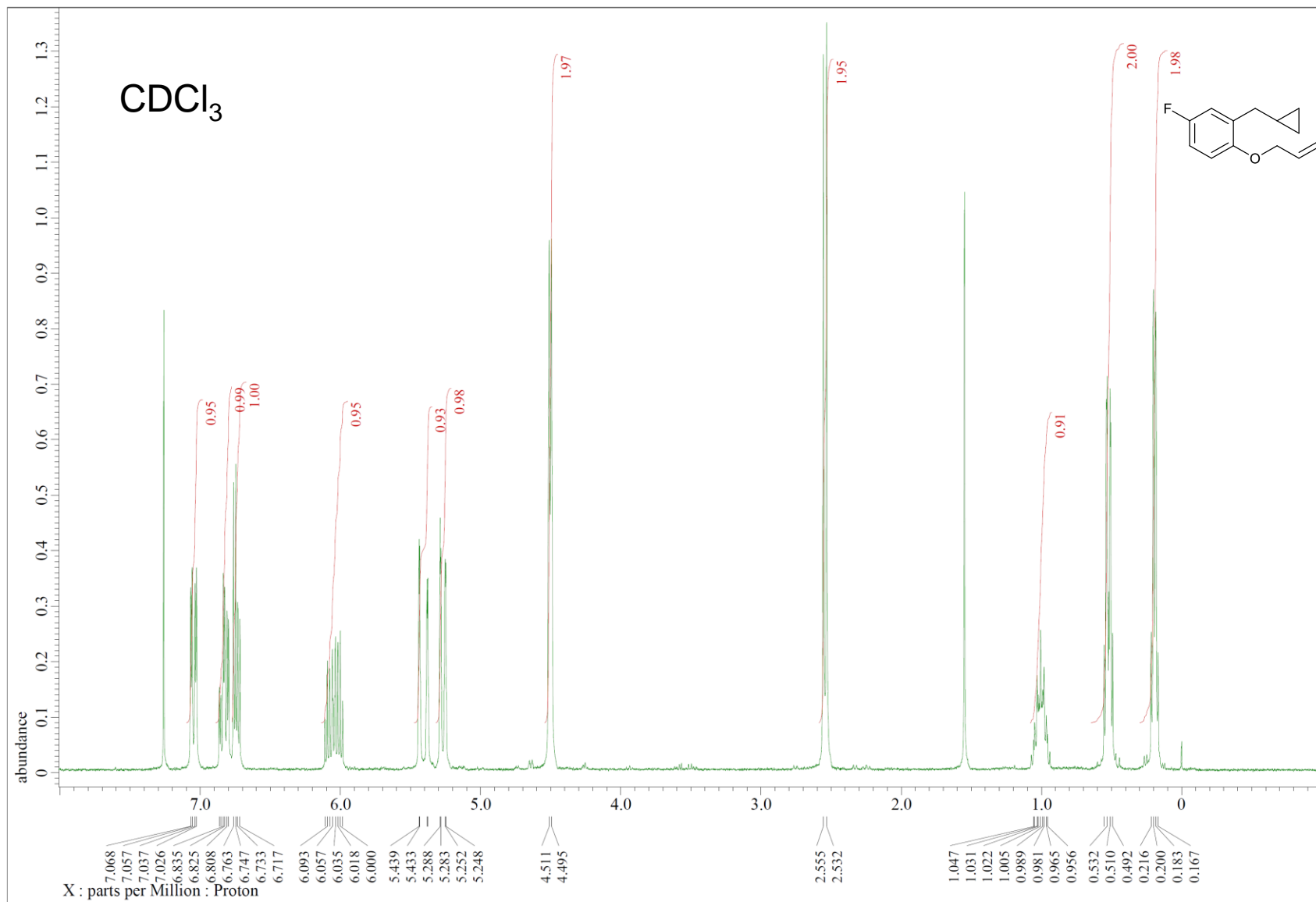
**1e'**

1e'

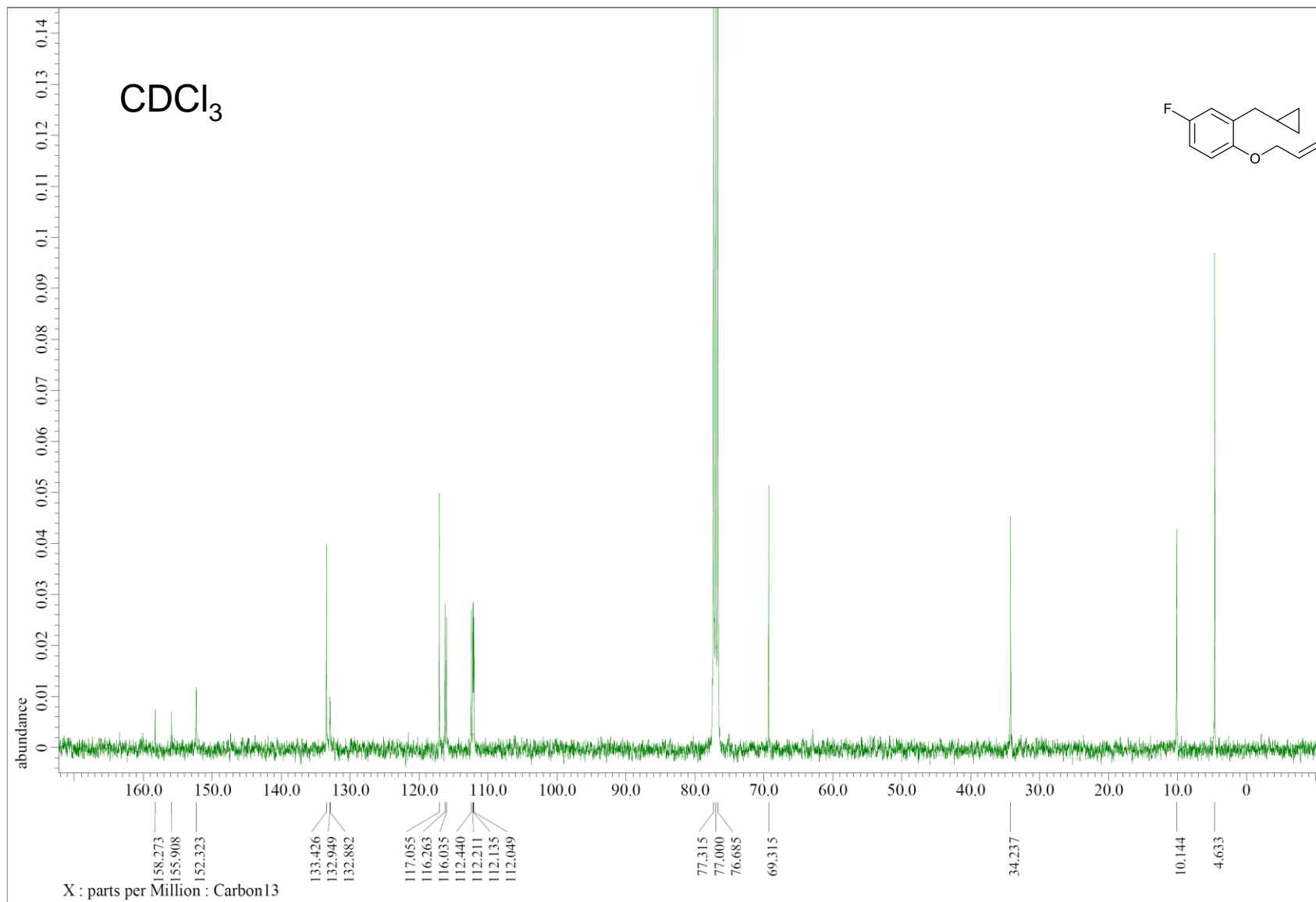

1e'

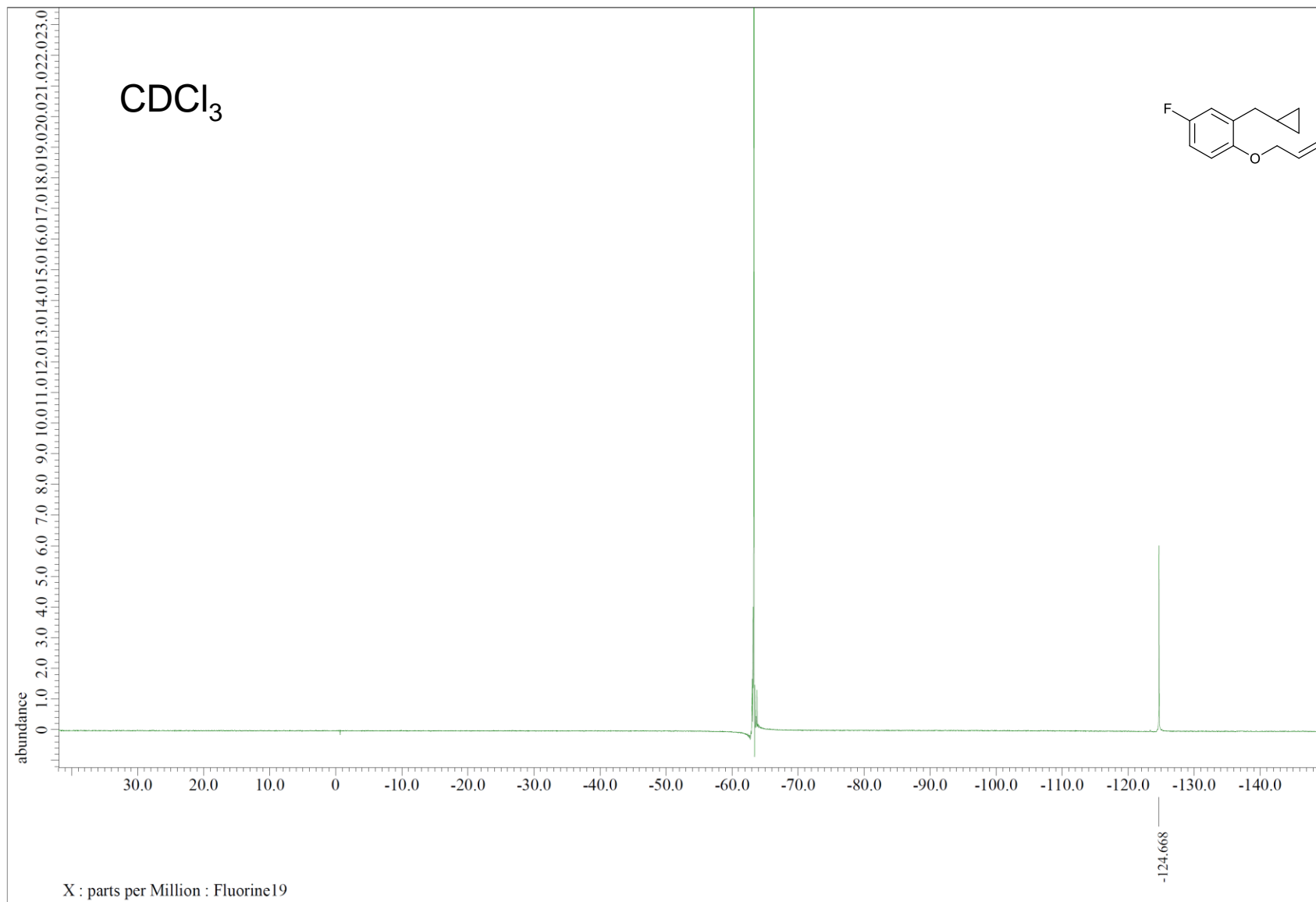

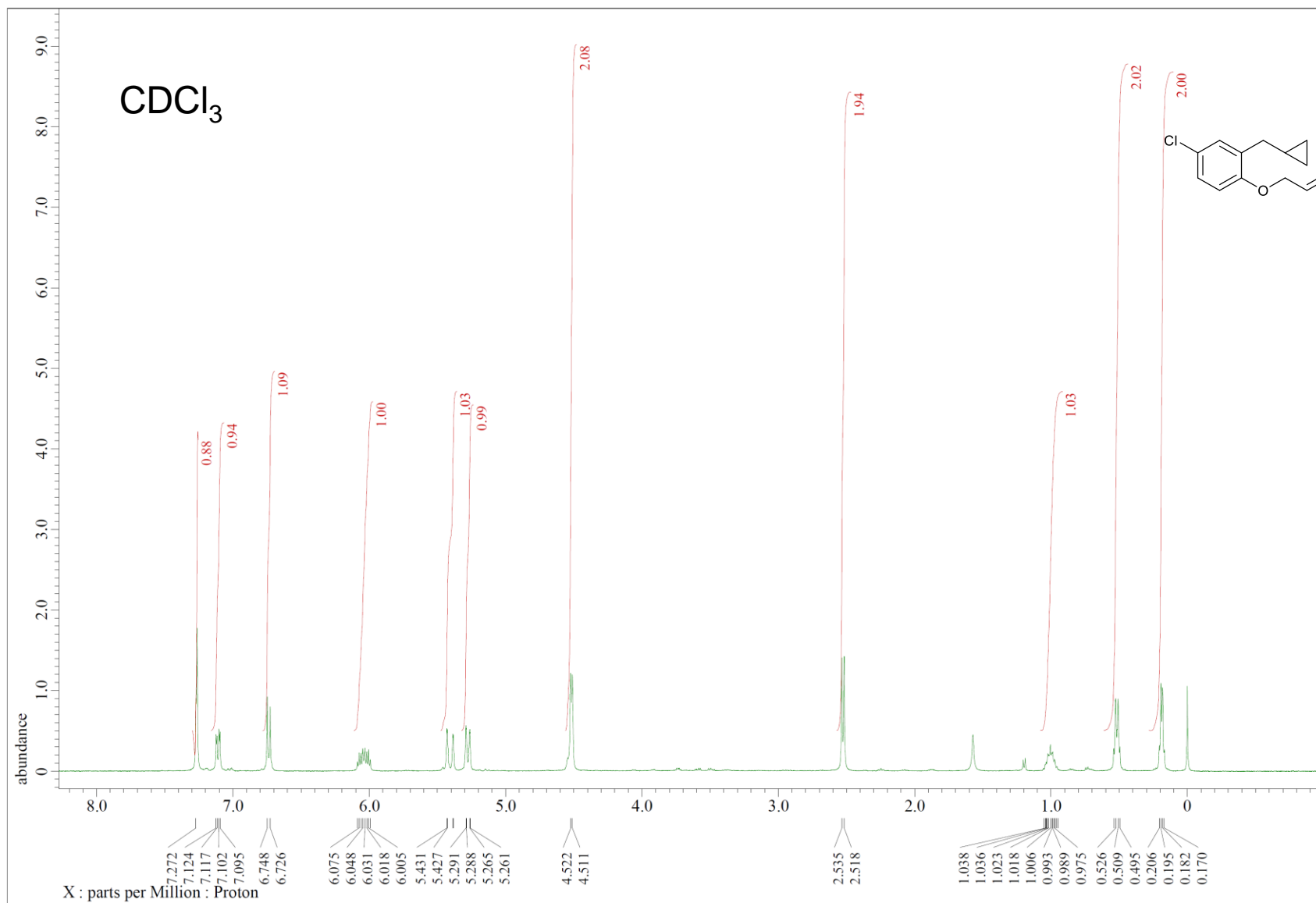
**1f'**

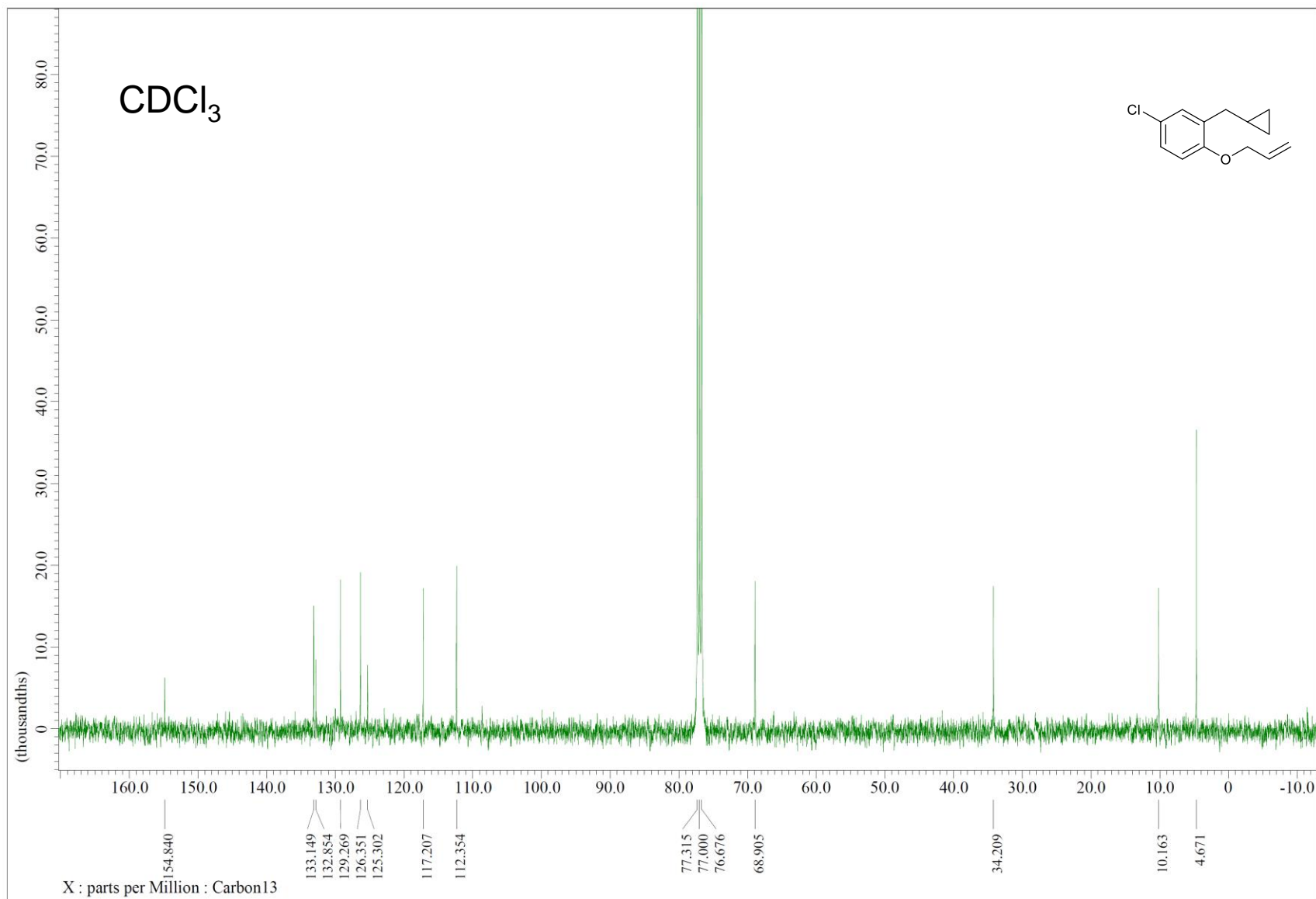
**1f'**

1g'

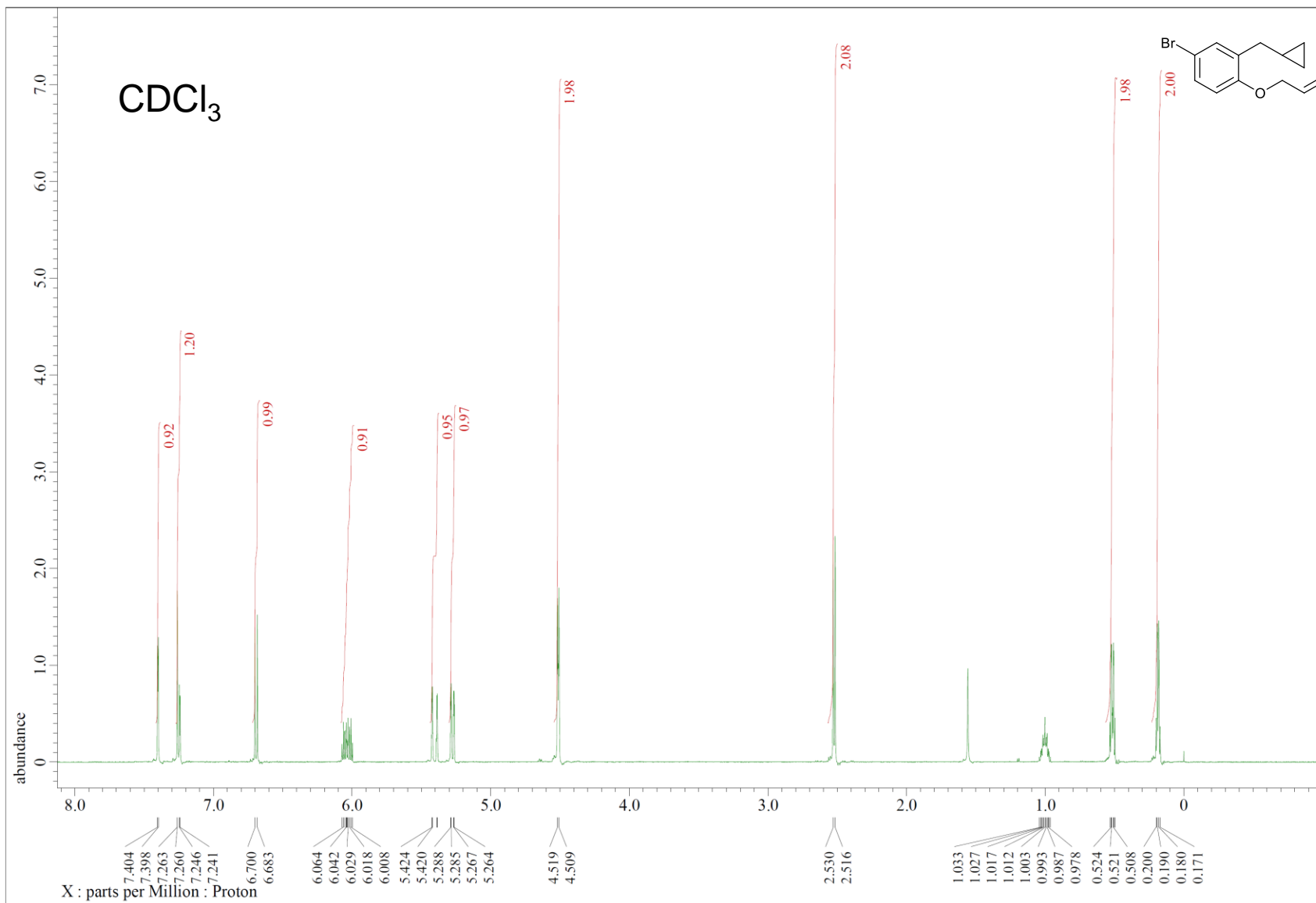



1g'

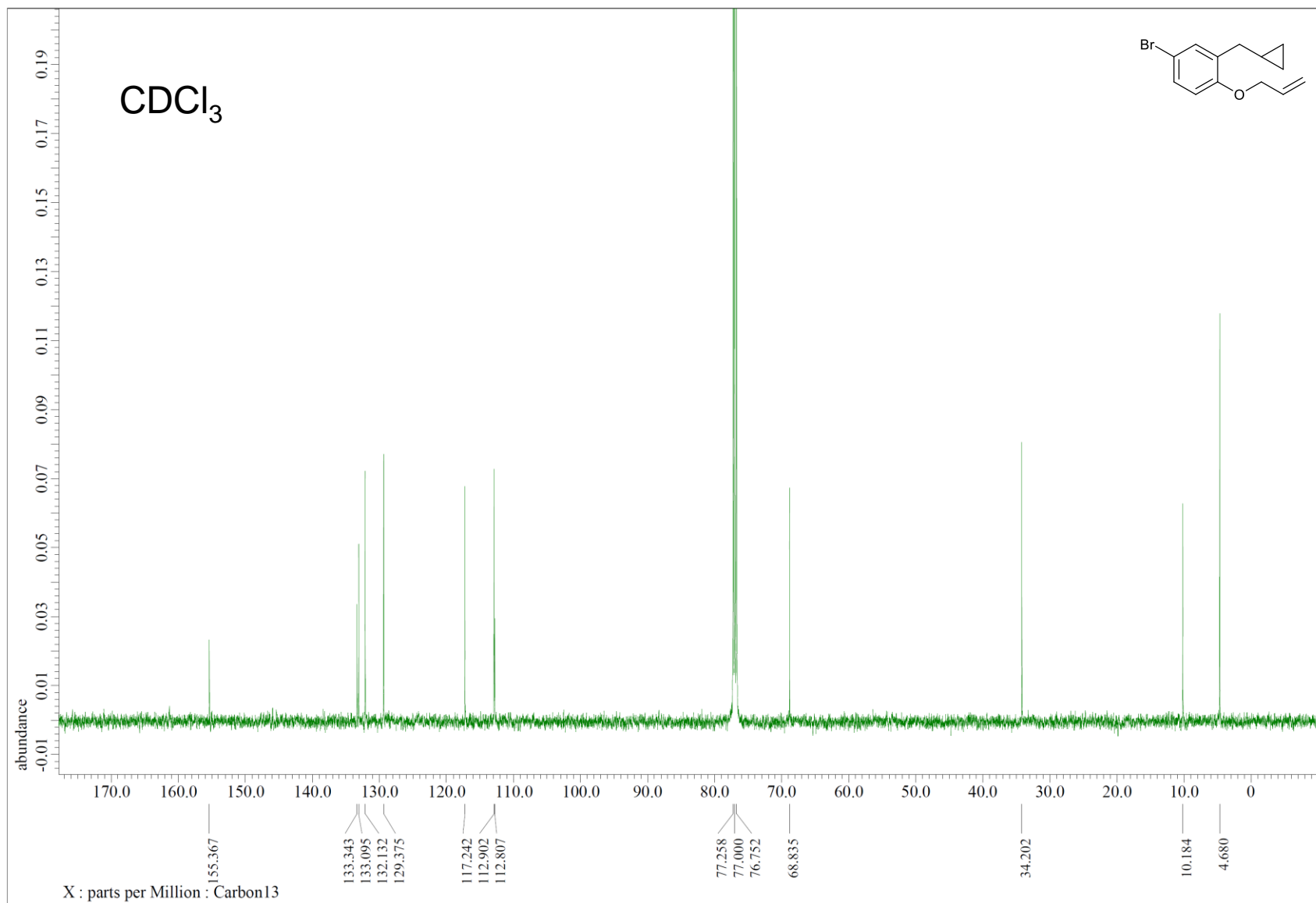

1h'

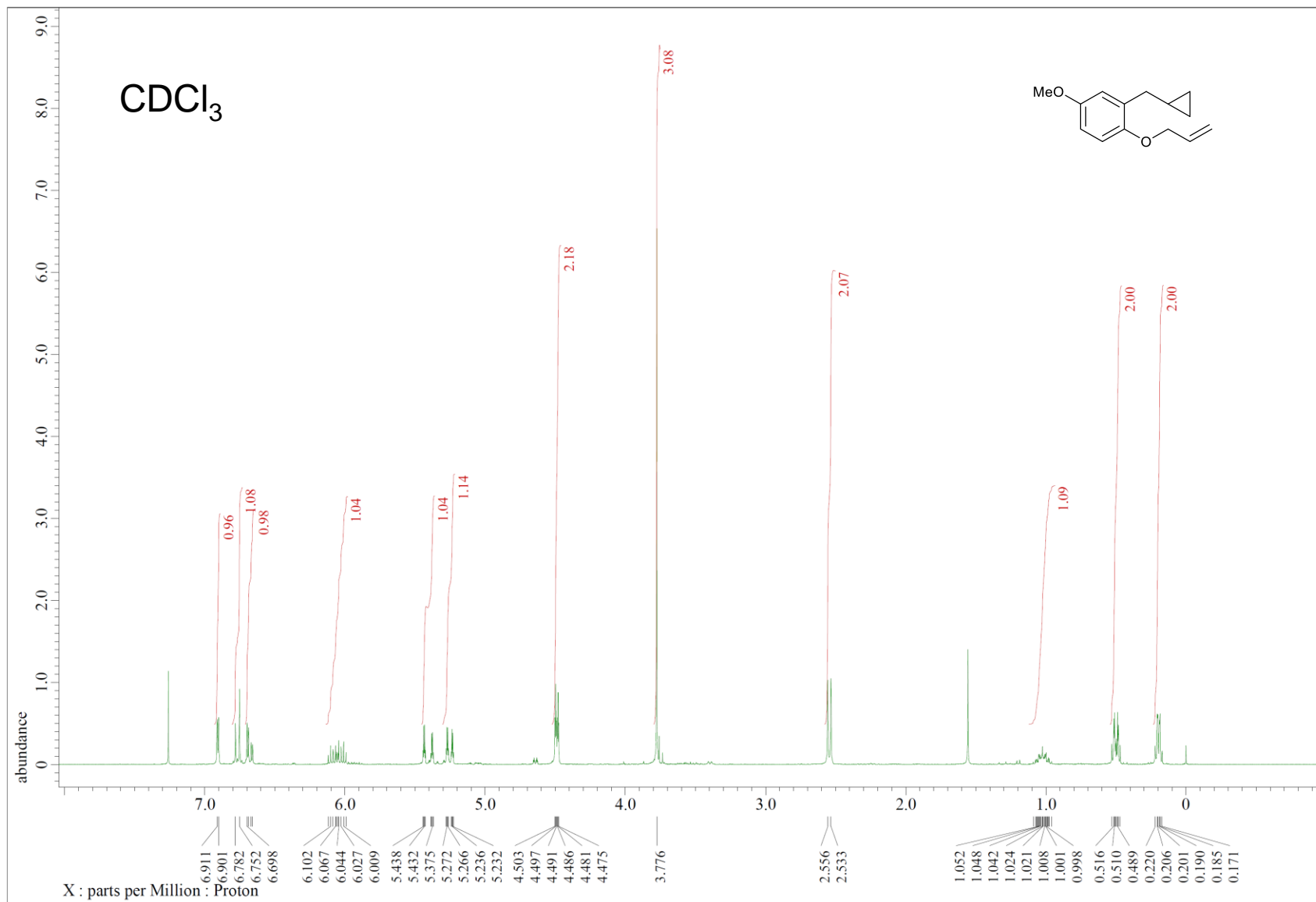

1h'

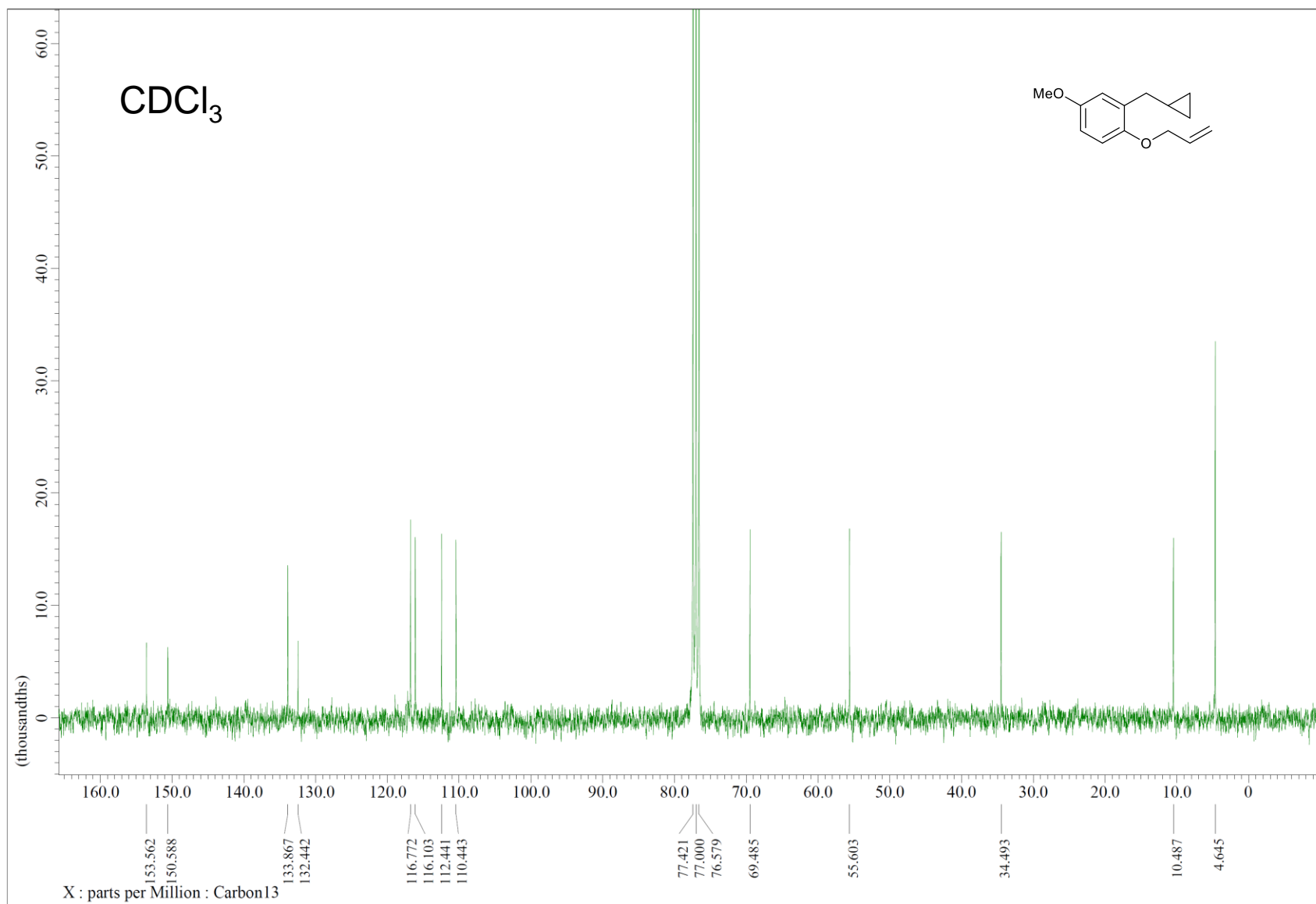

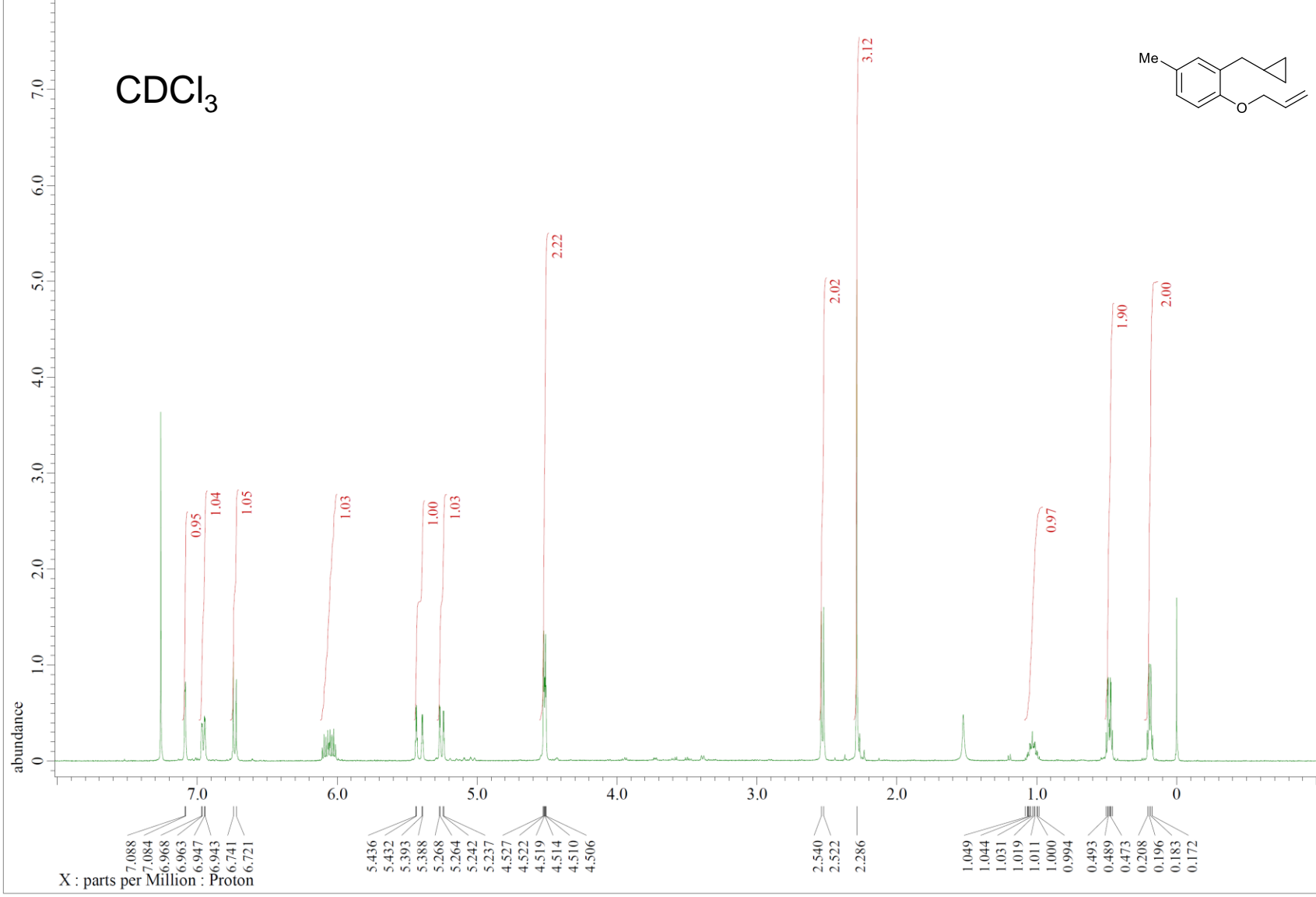

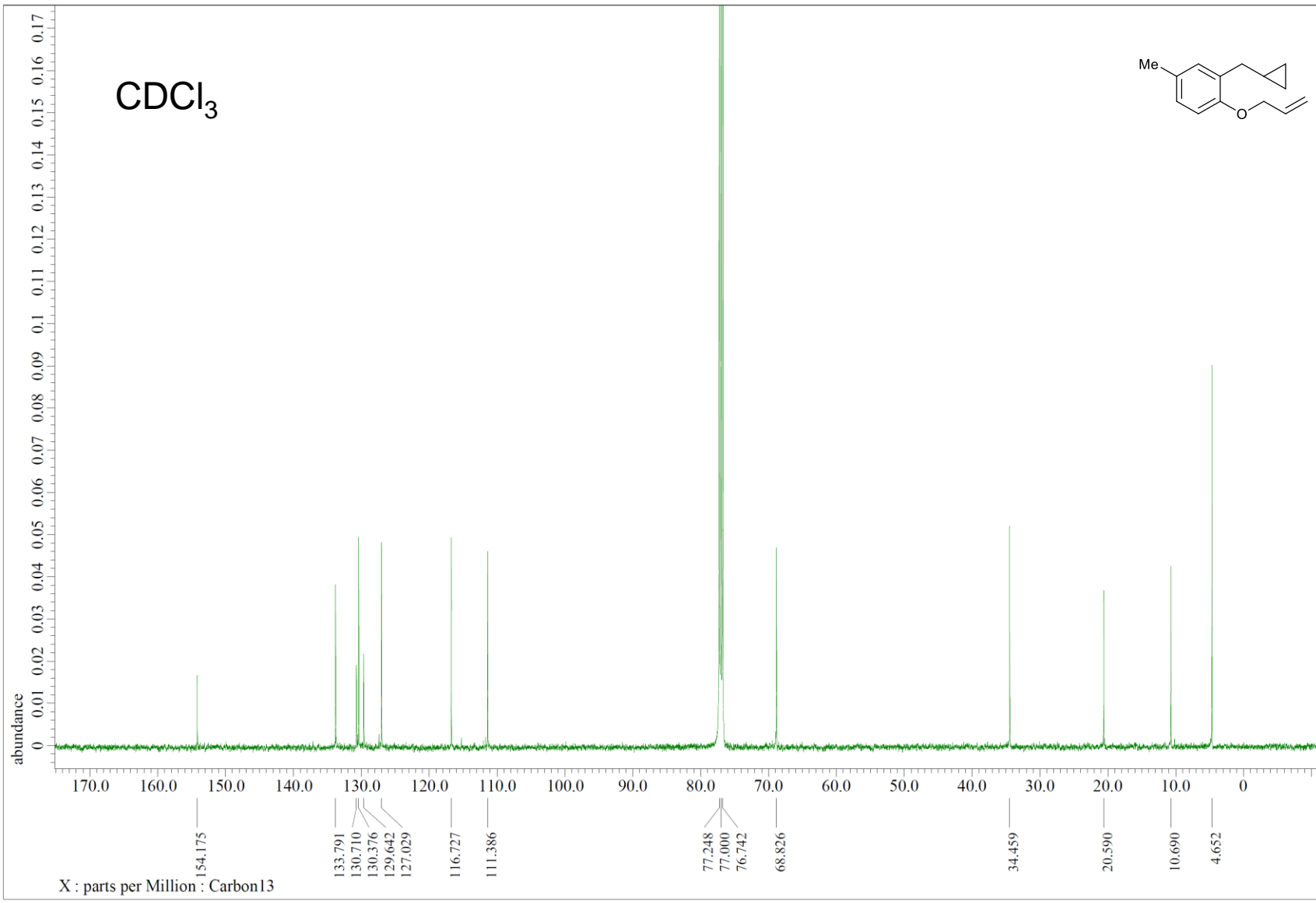

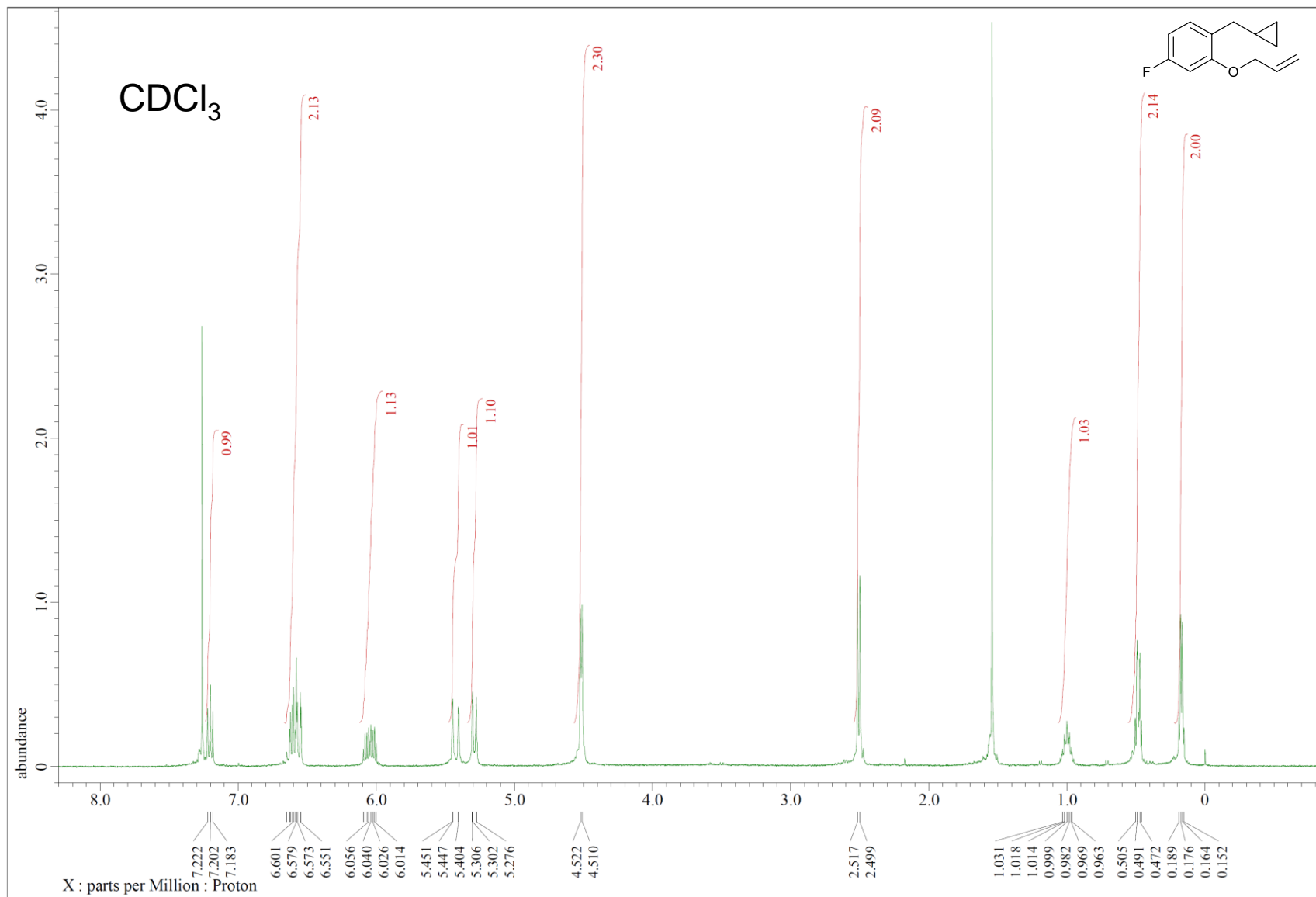

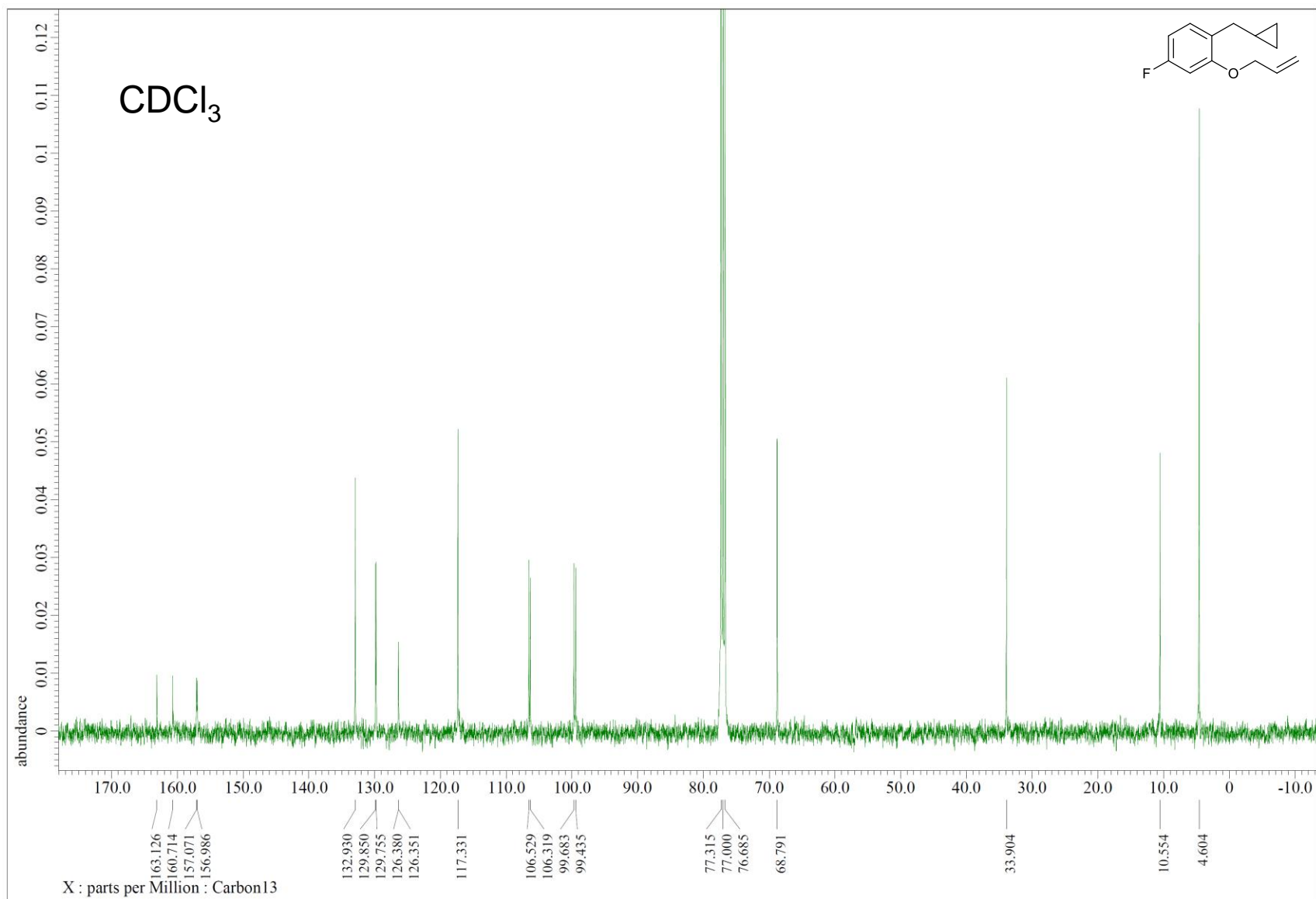

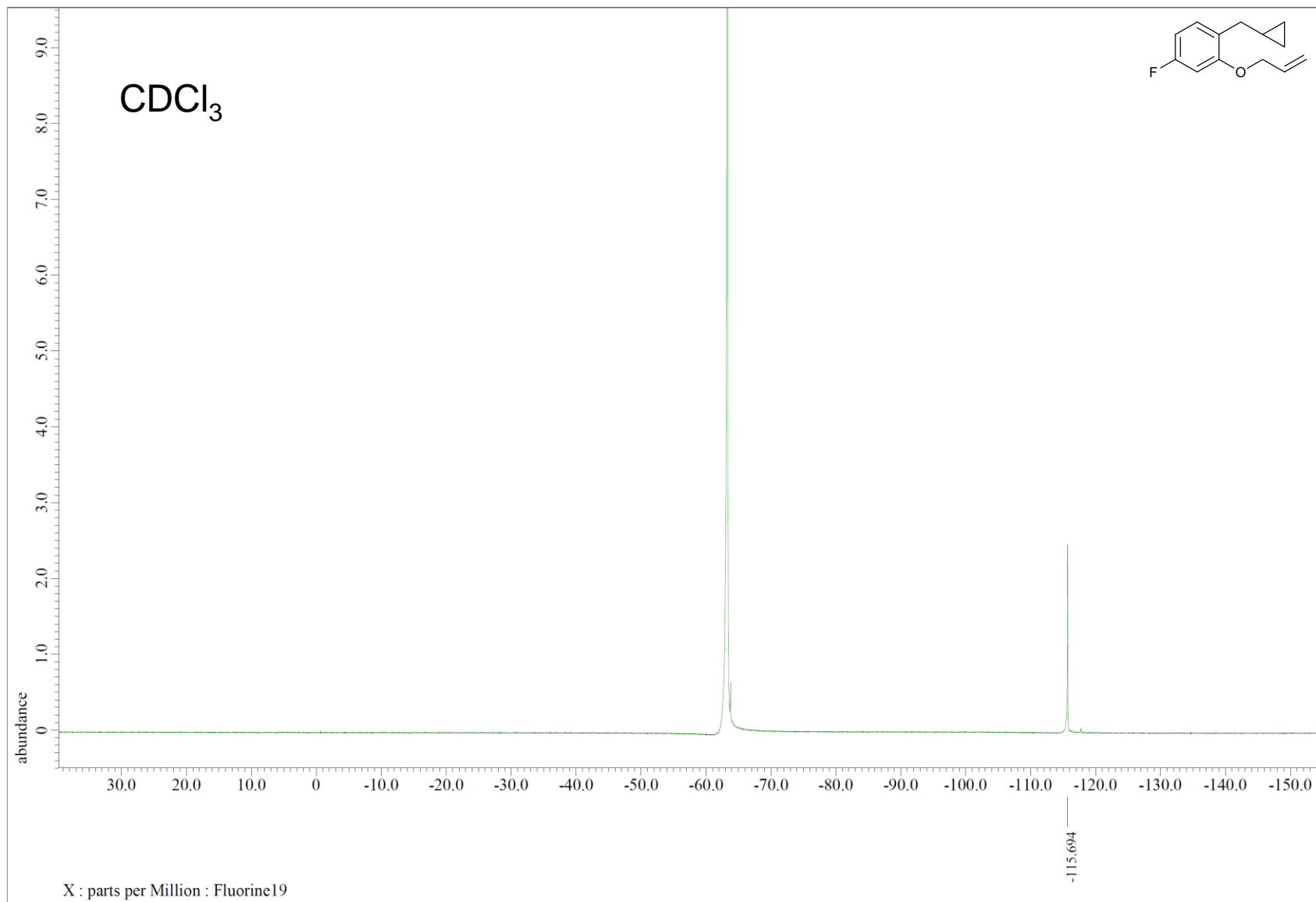



1k'

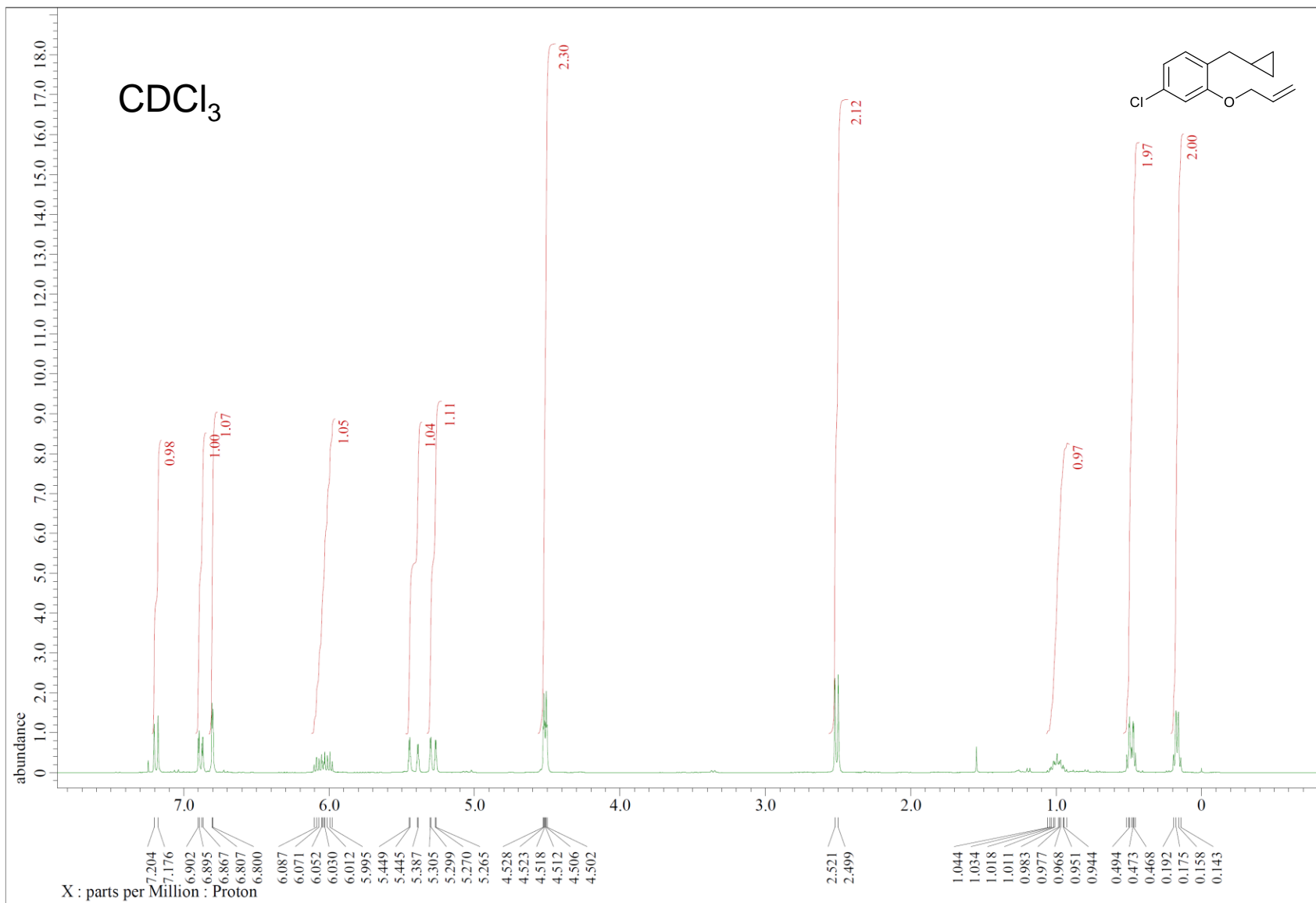

1k'

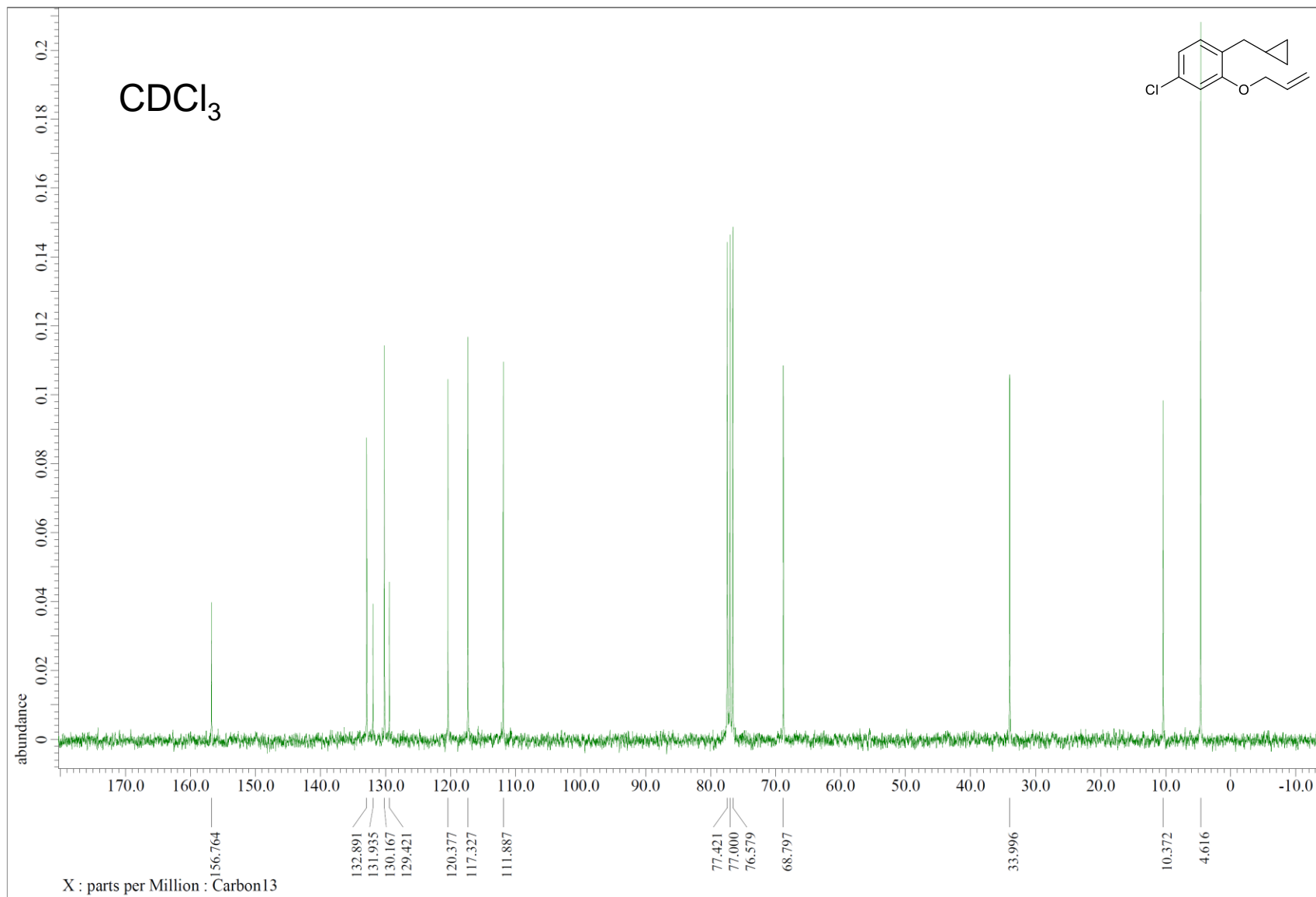

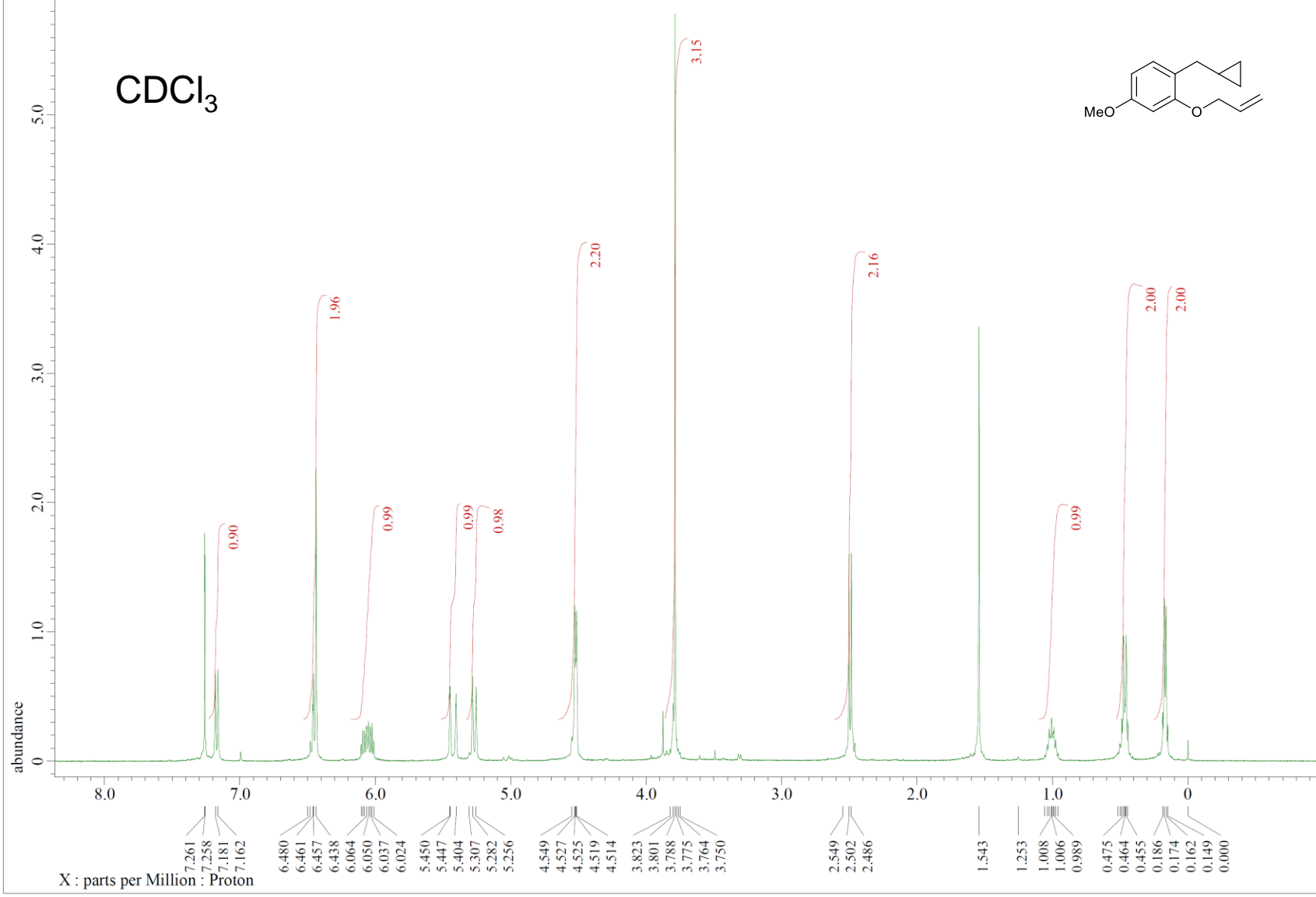

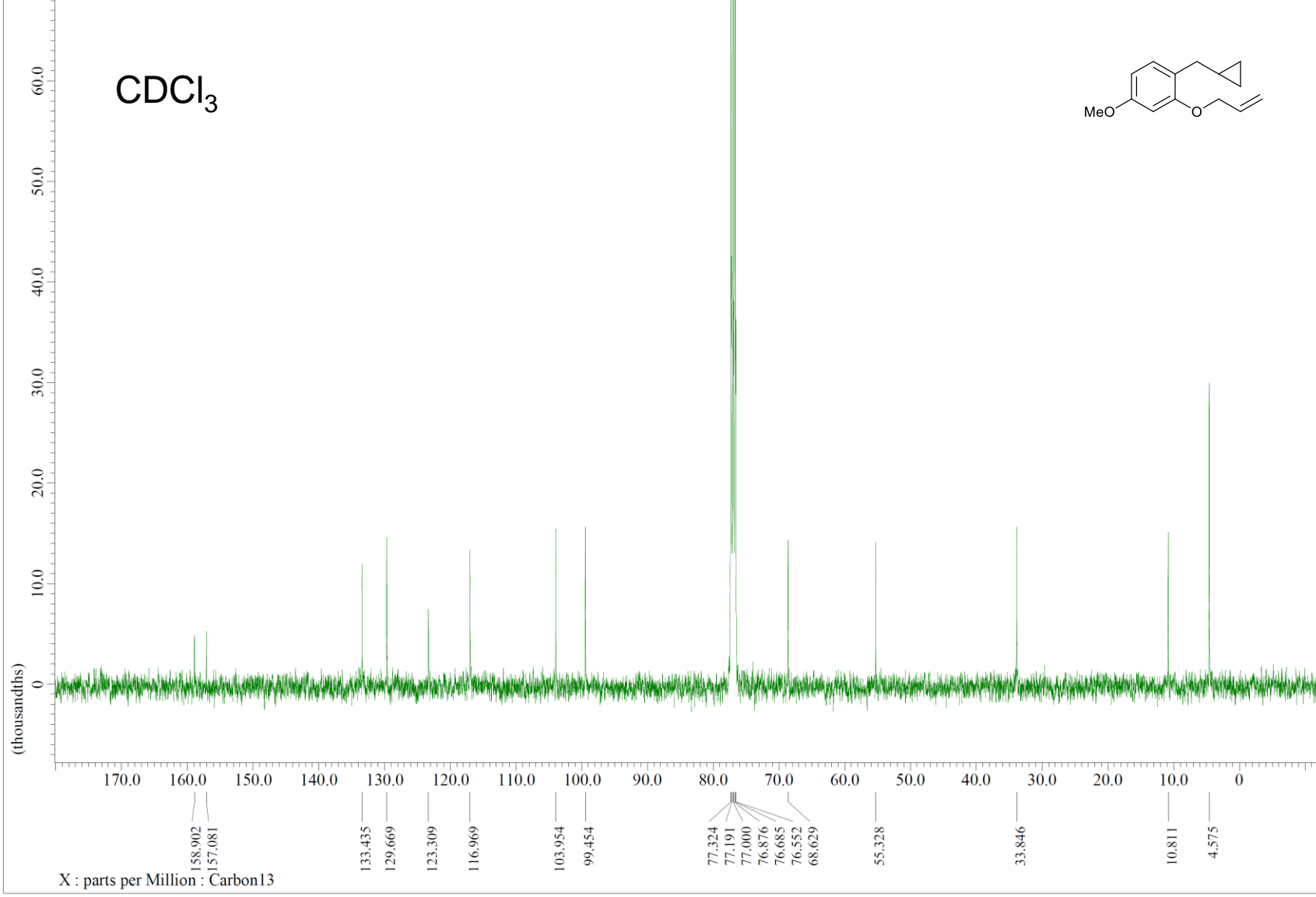

1m'

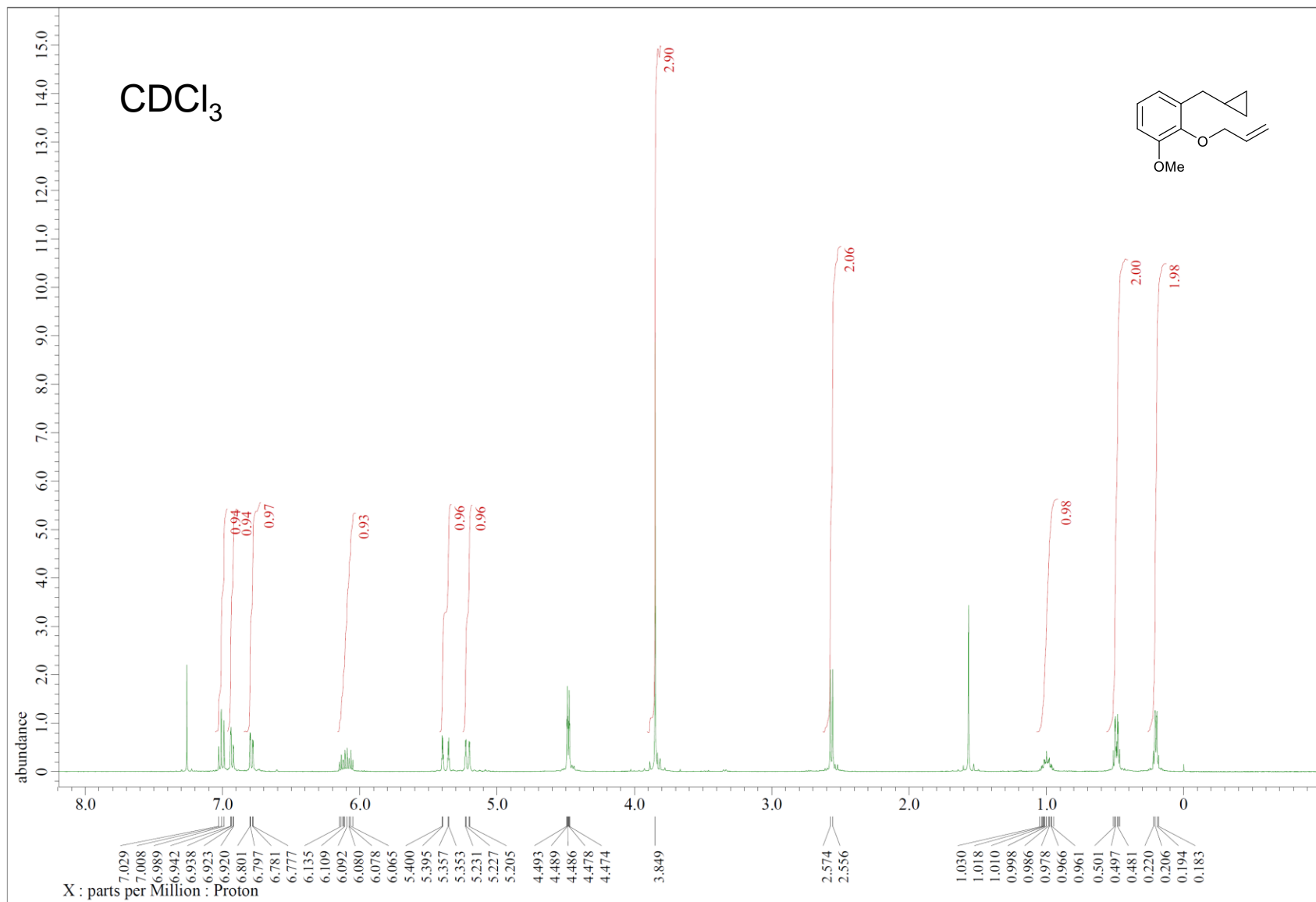

1m'

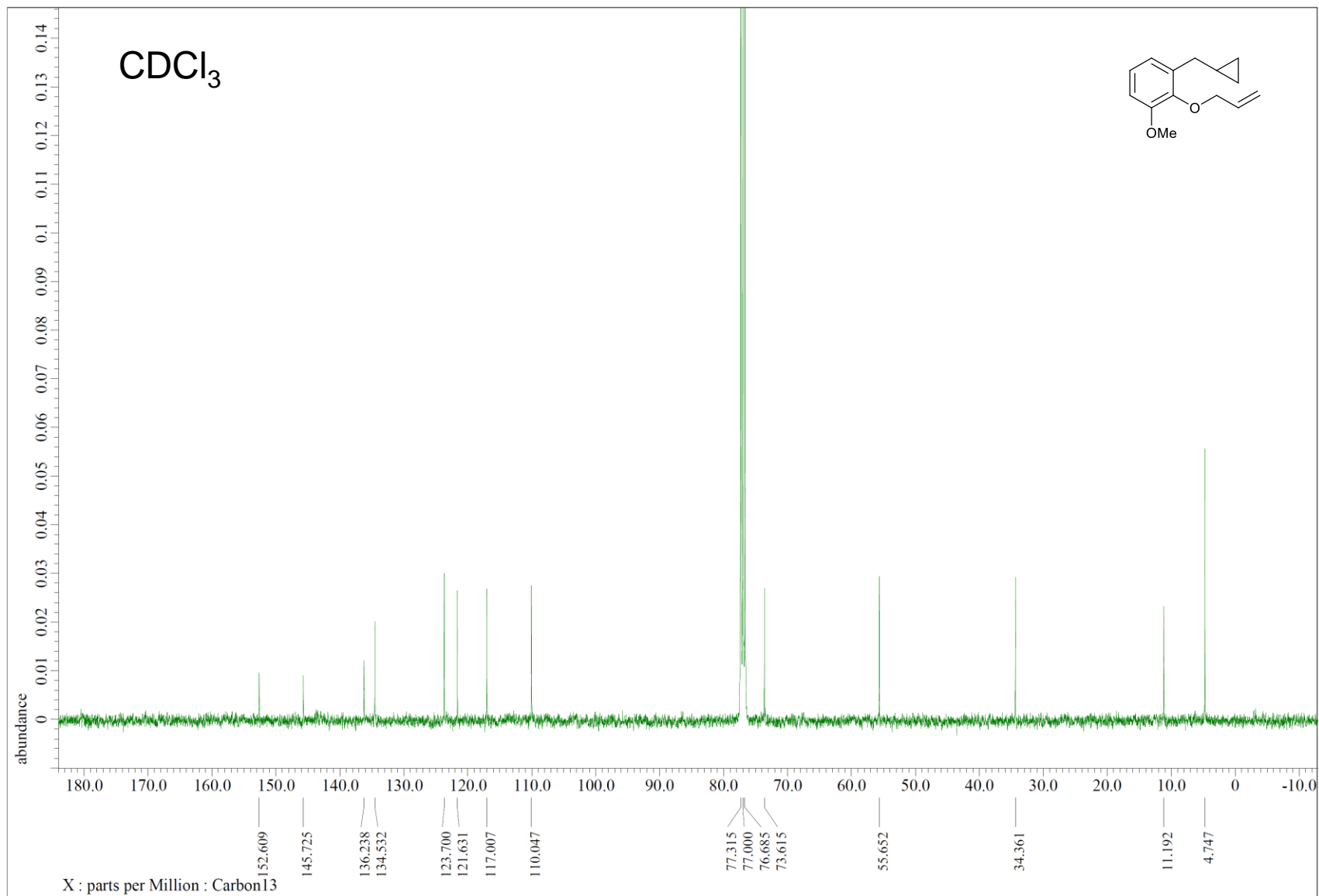

1n'

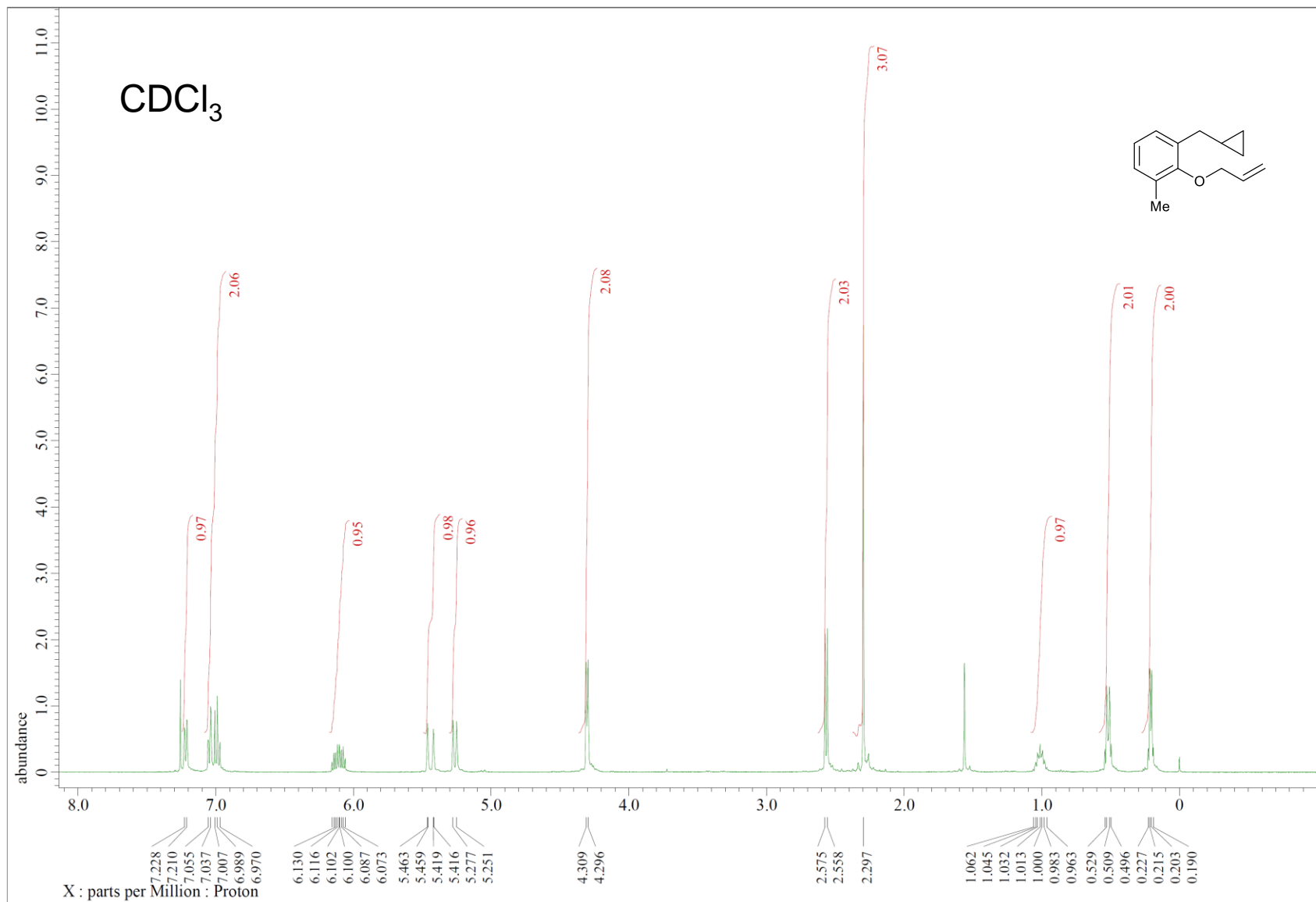

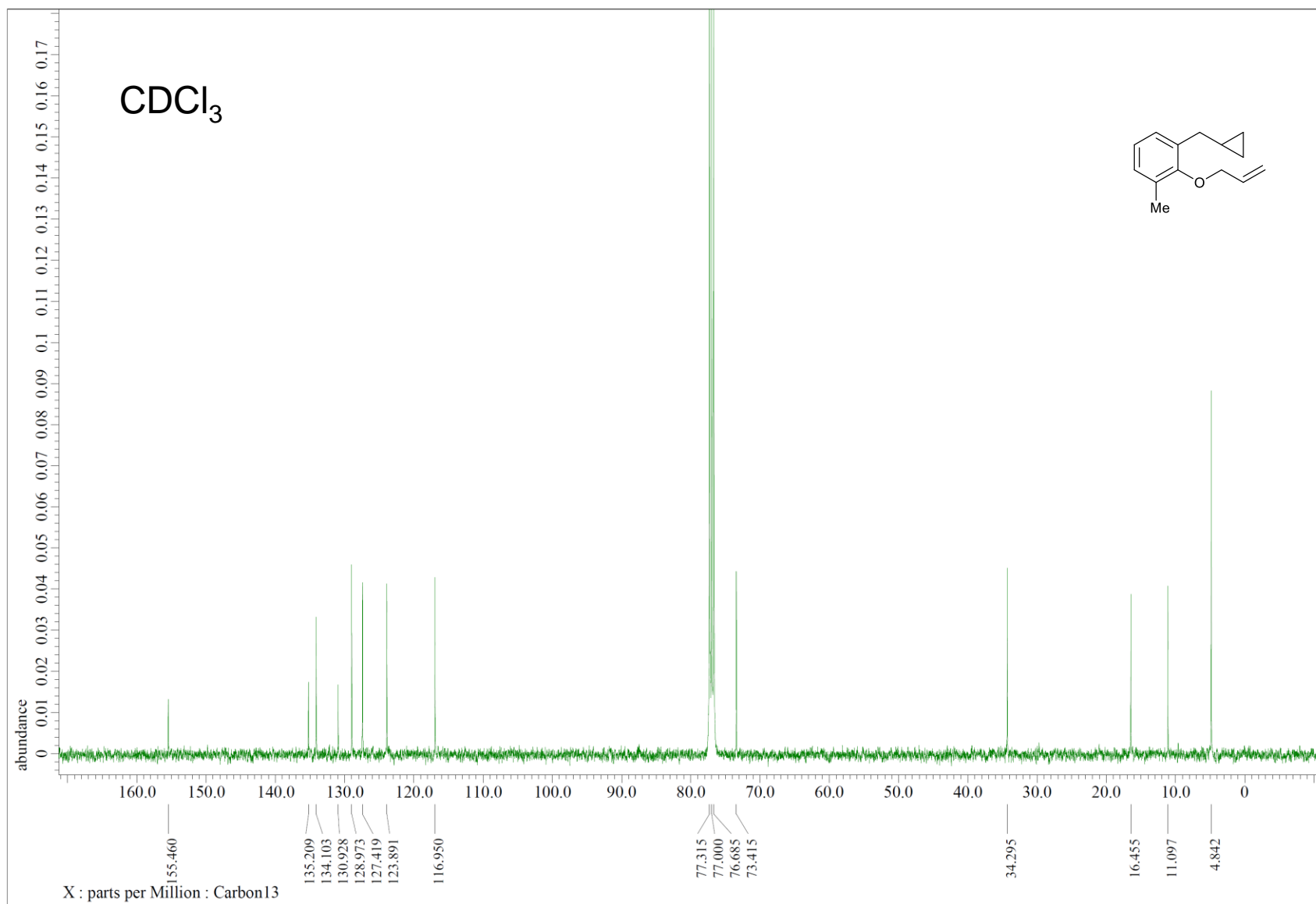



# 1o (E:Z = 4:1)

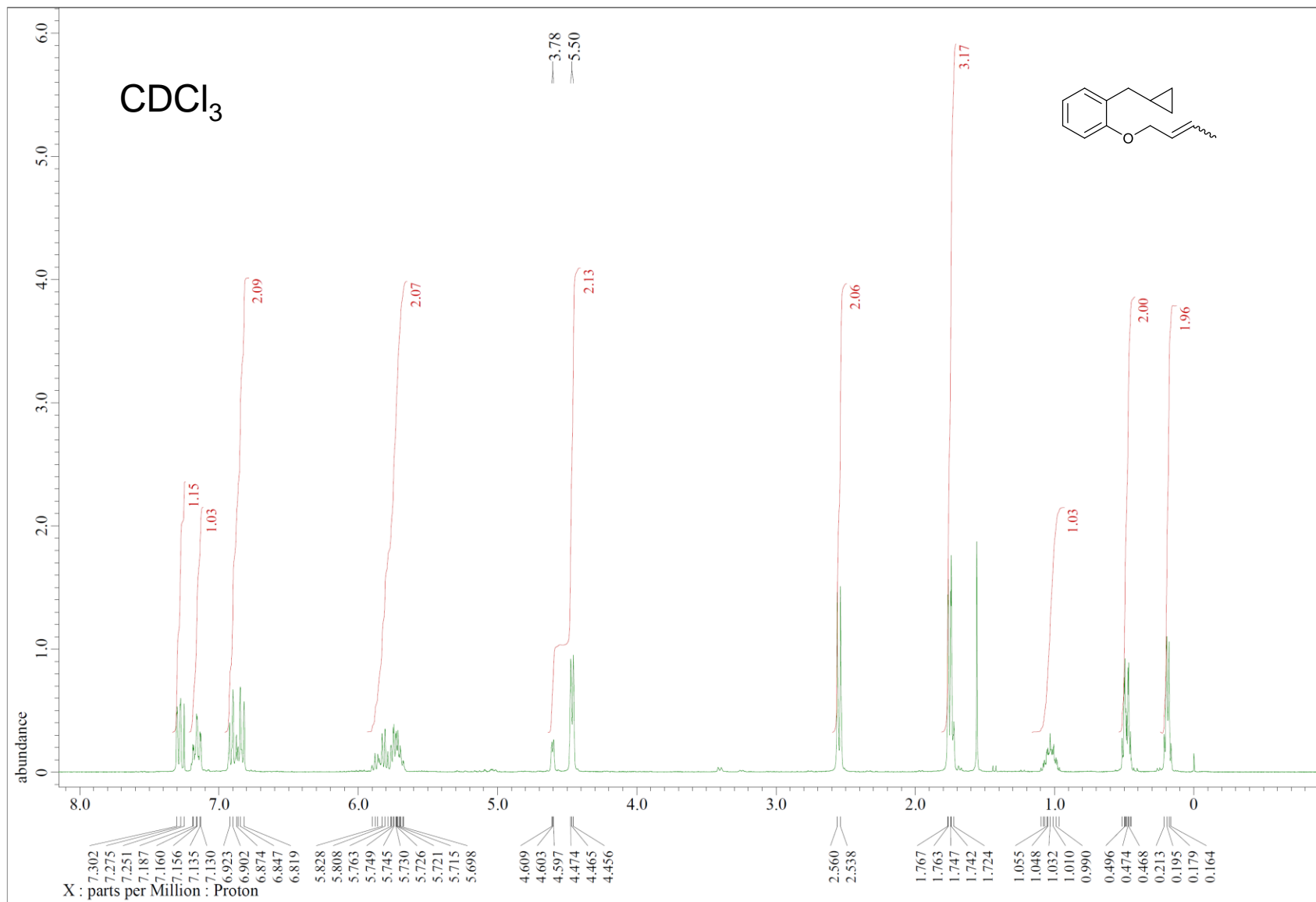

# 1o (E:Z = 4:1)

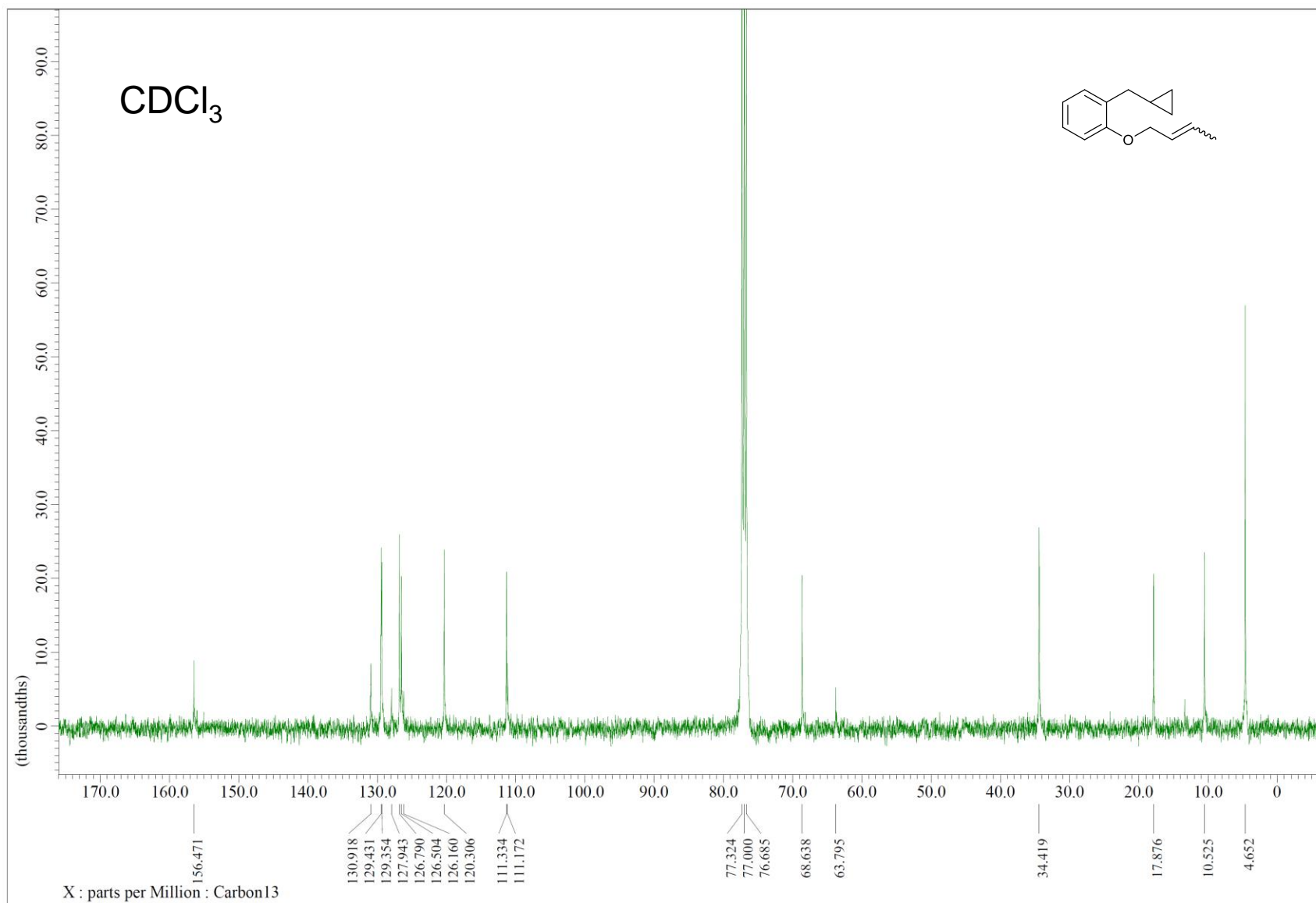

1p

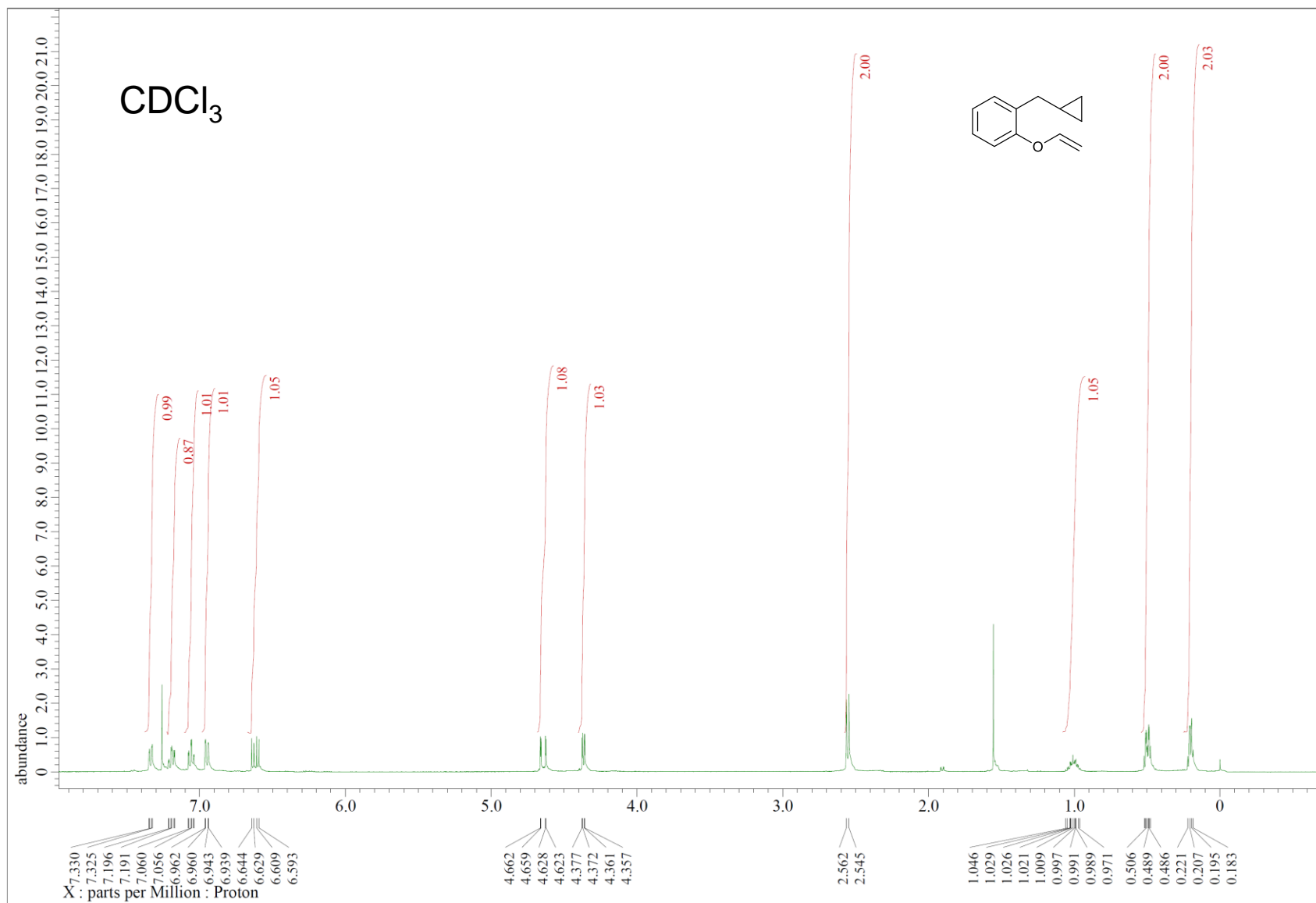

1p

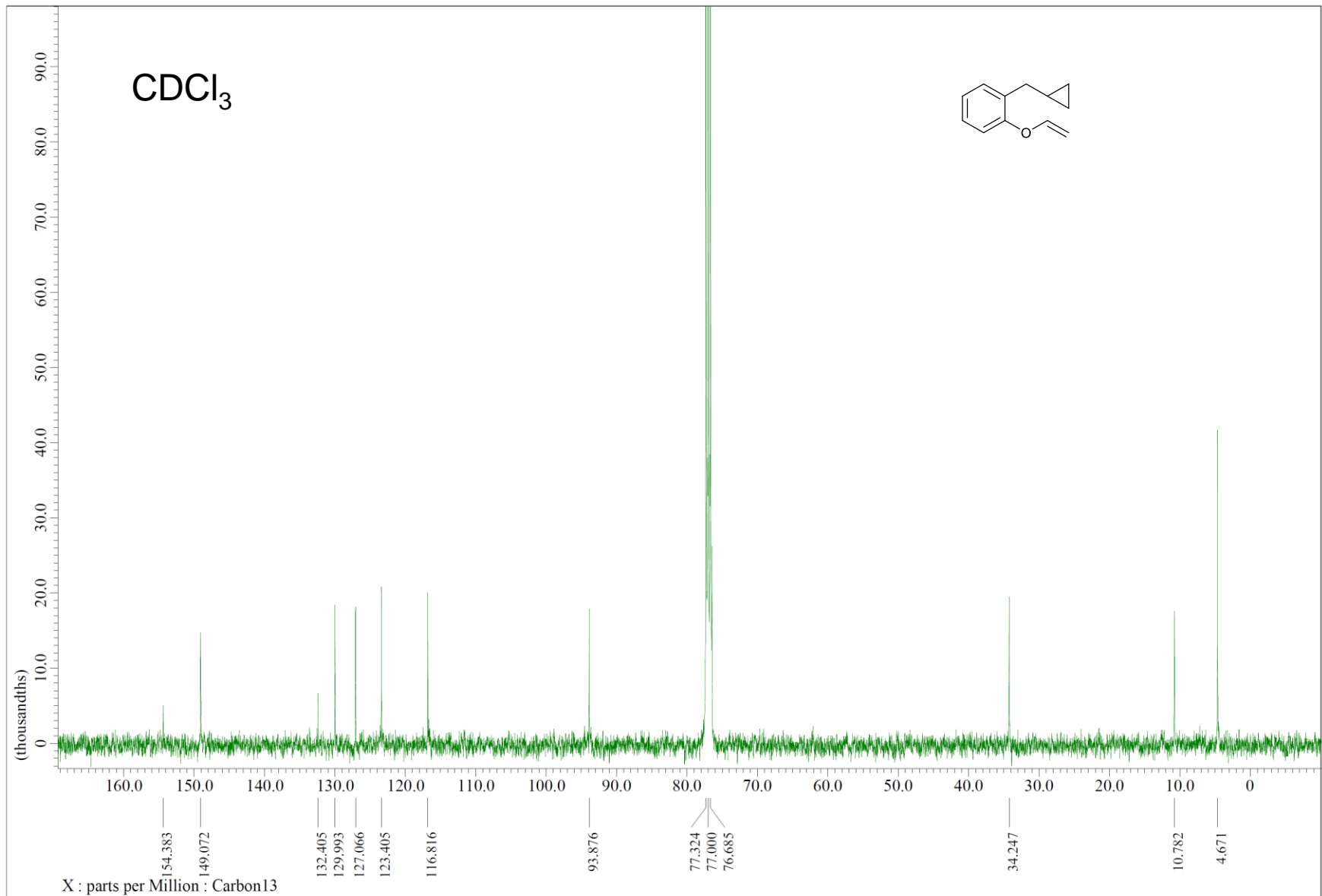

1q

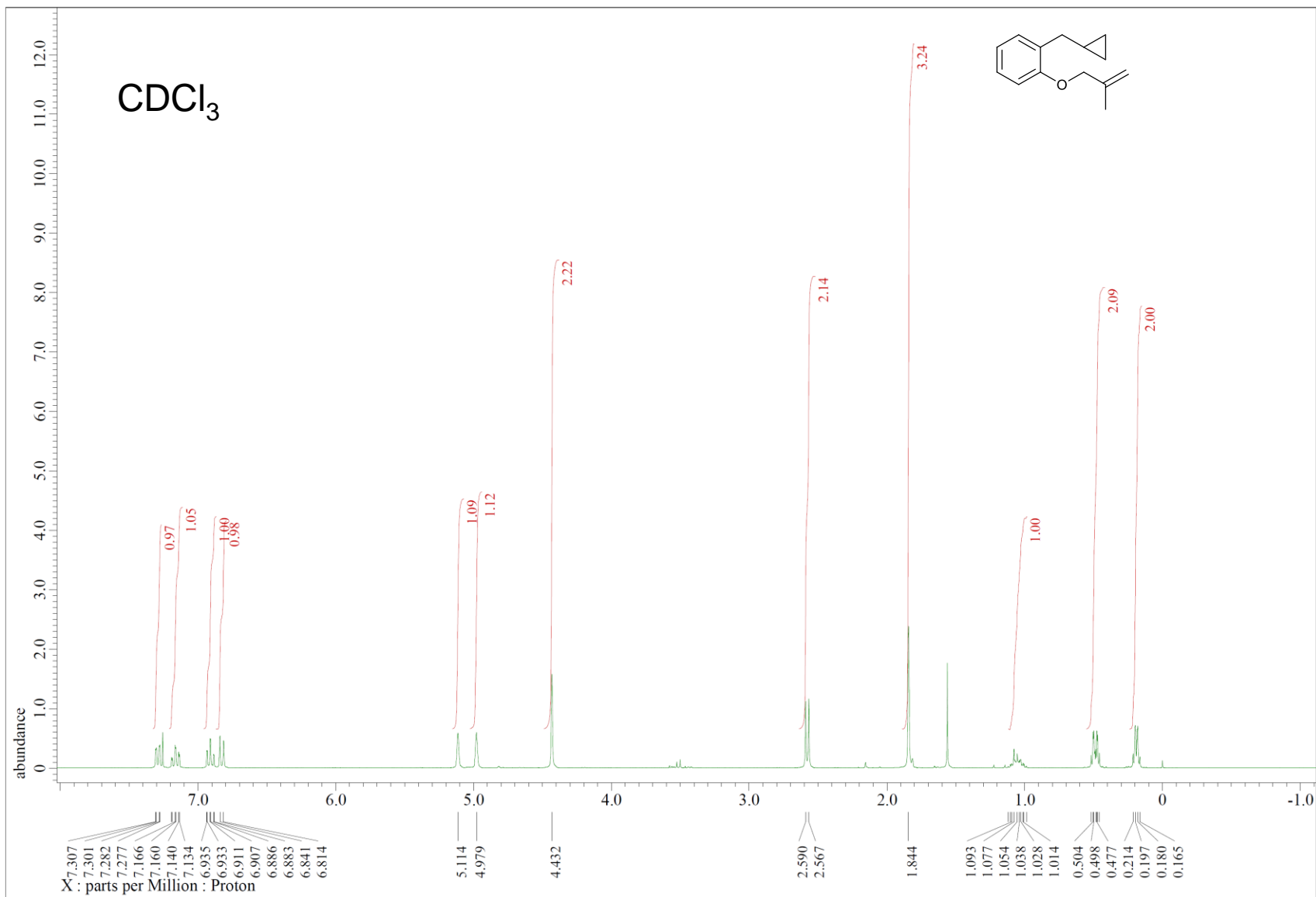

1q

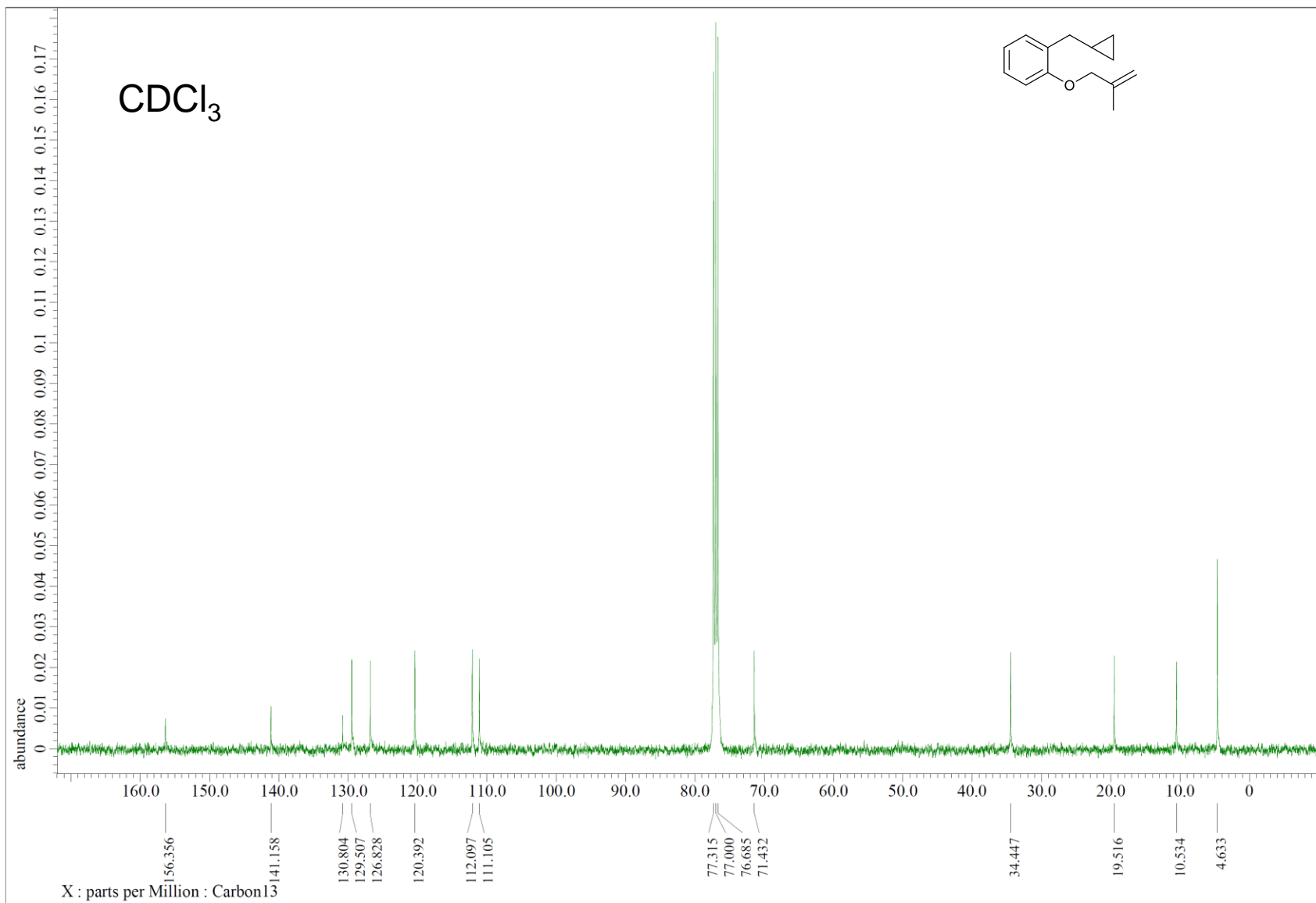

1r

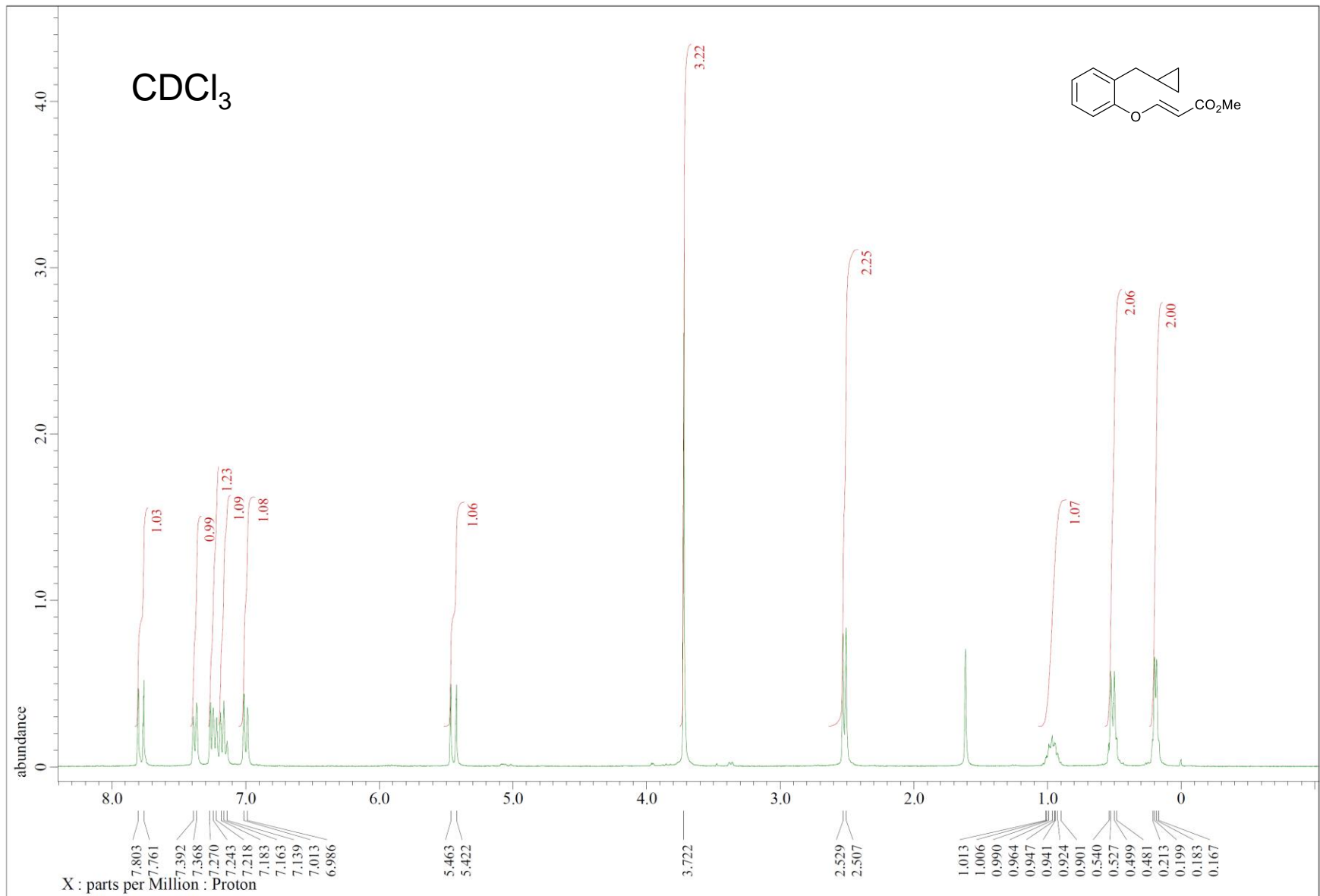

1r

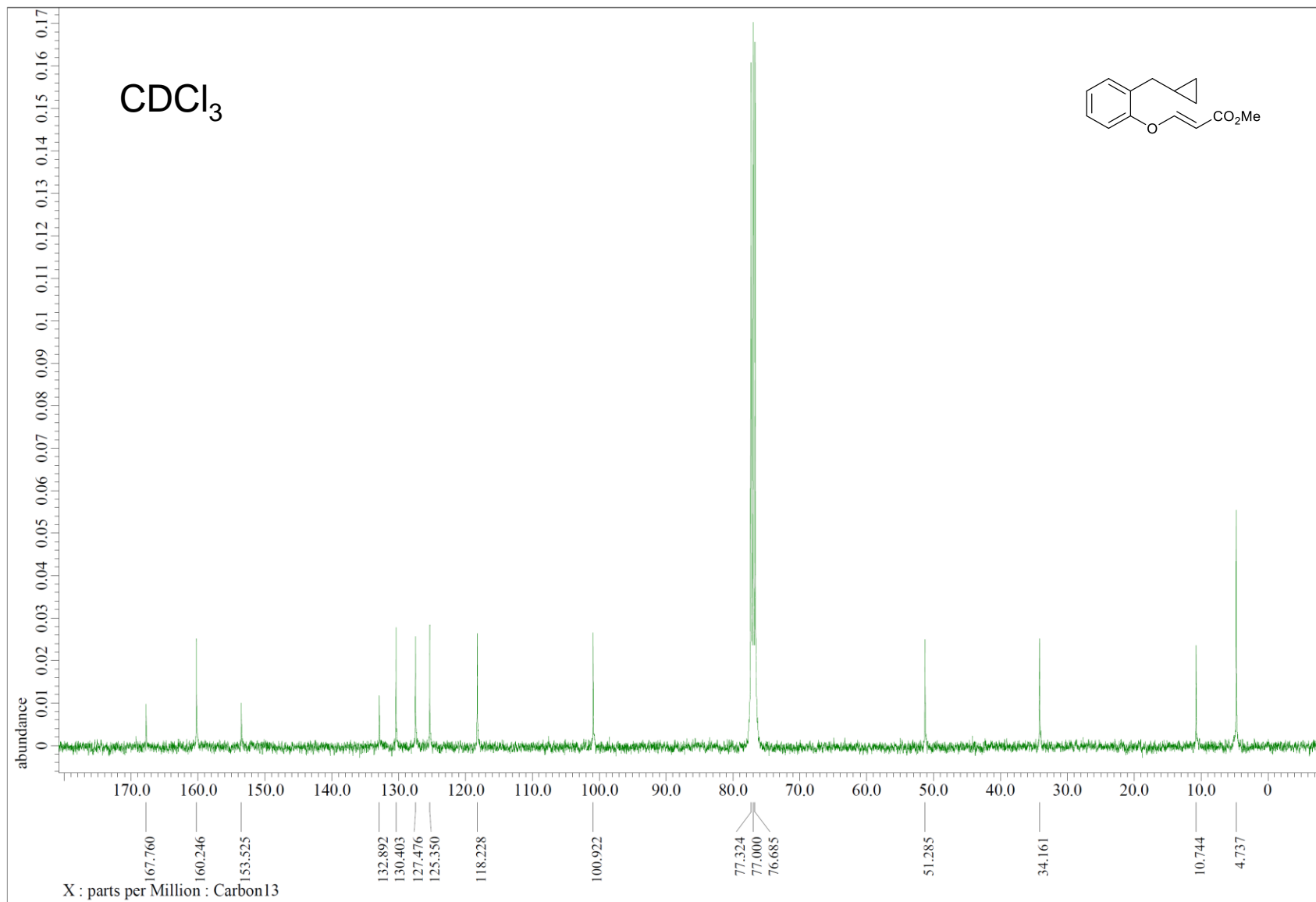

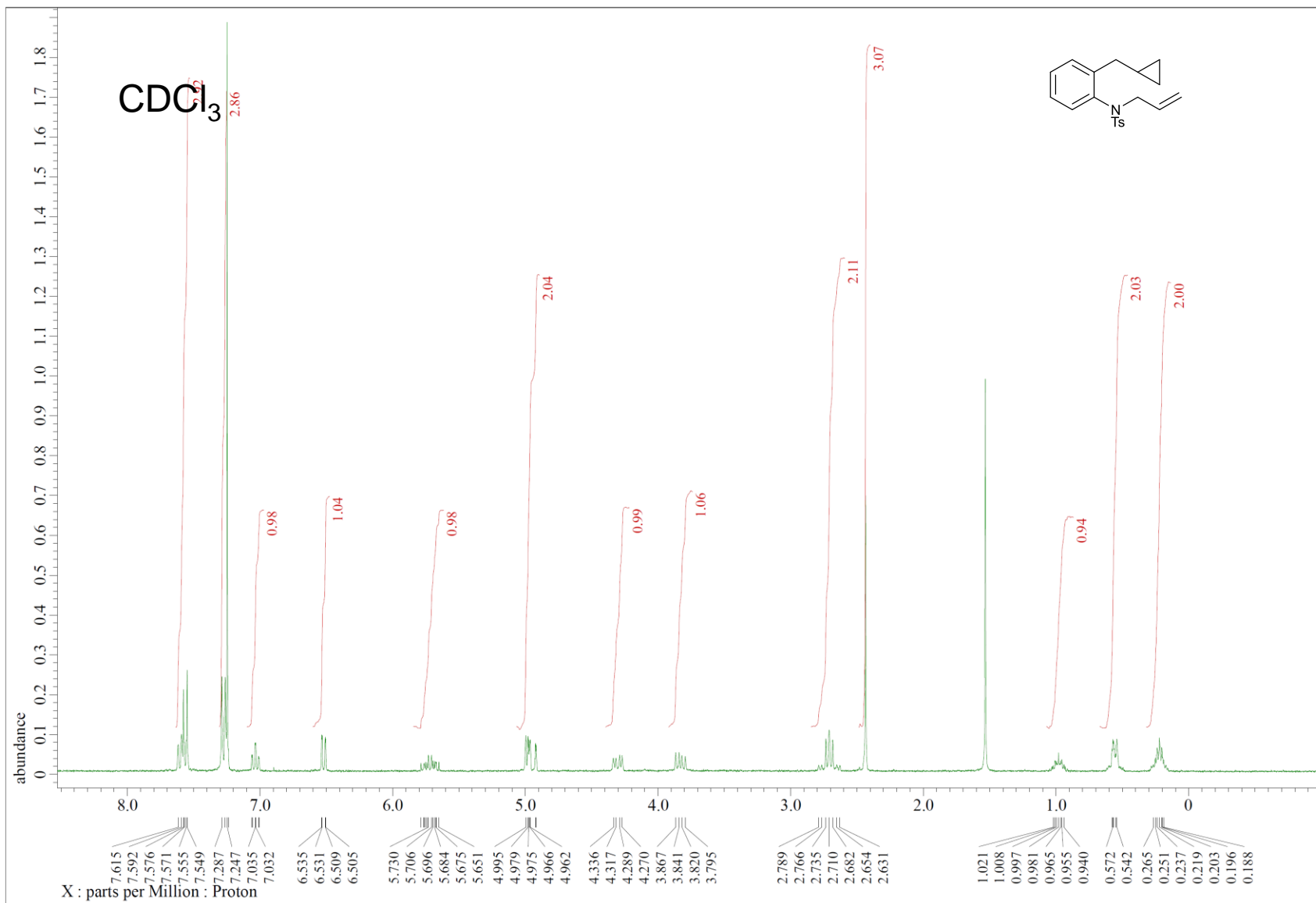

**1s**

1s

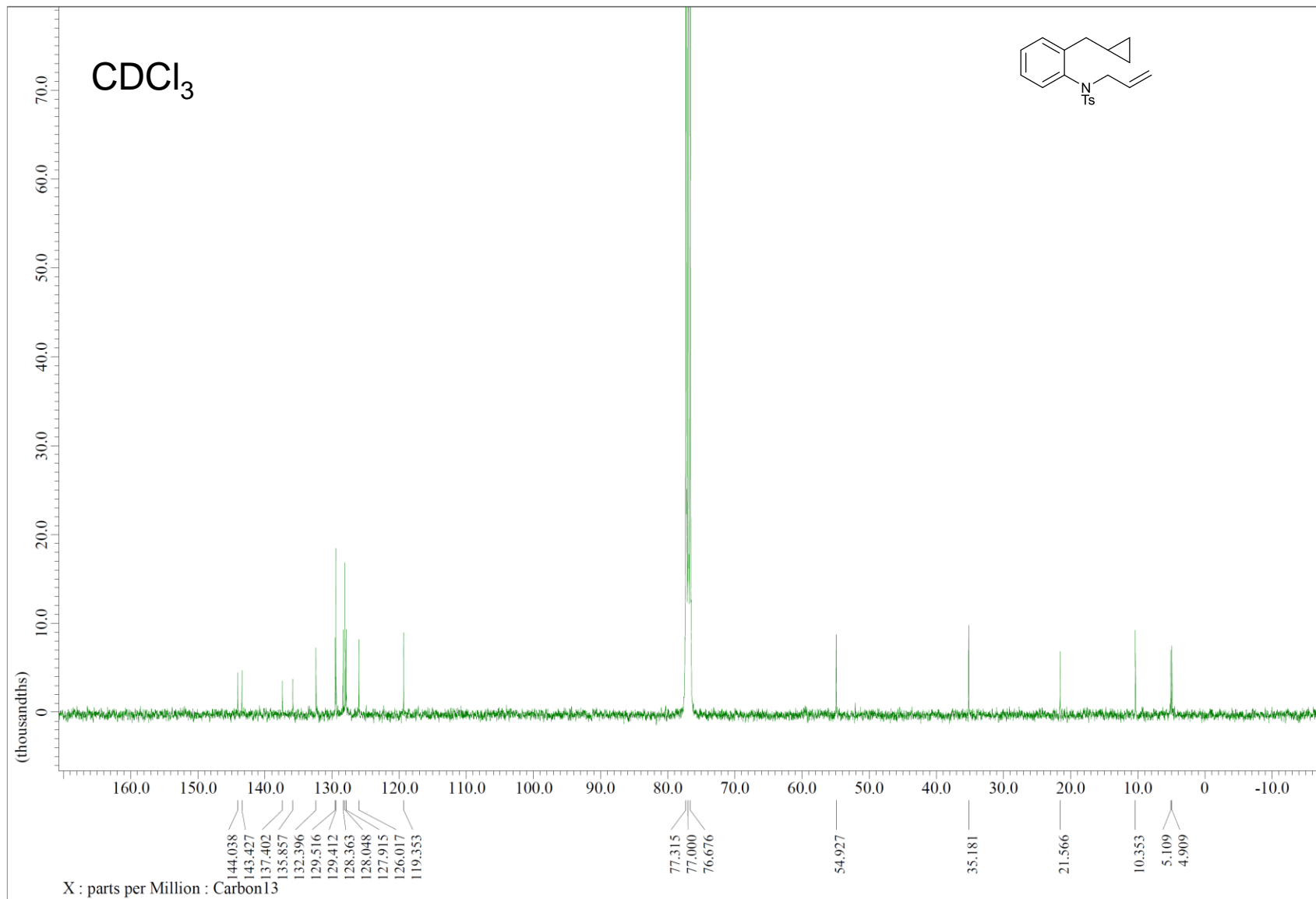

# 1t (E:Z = 4:1)

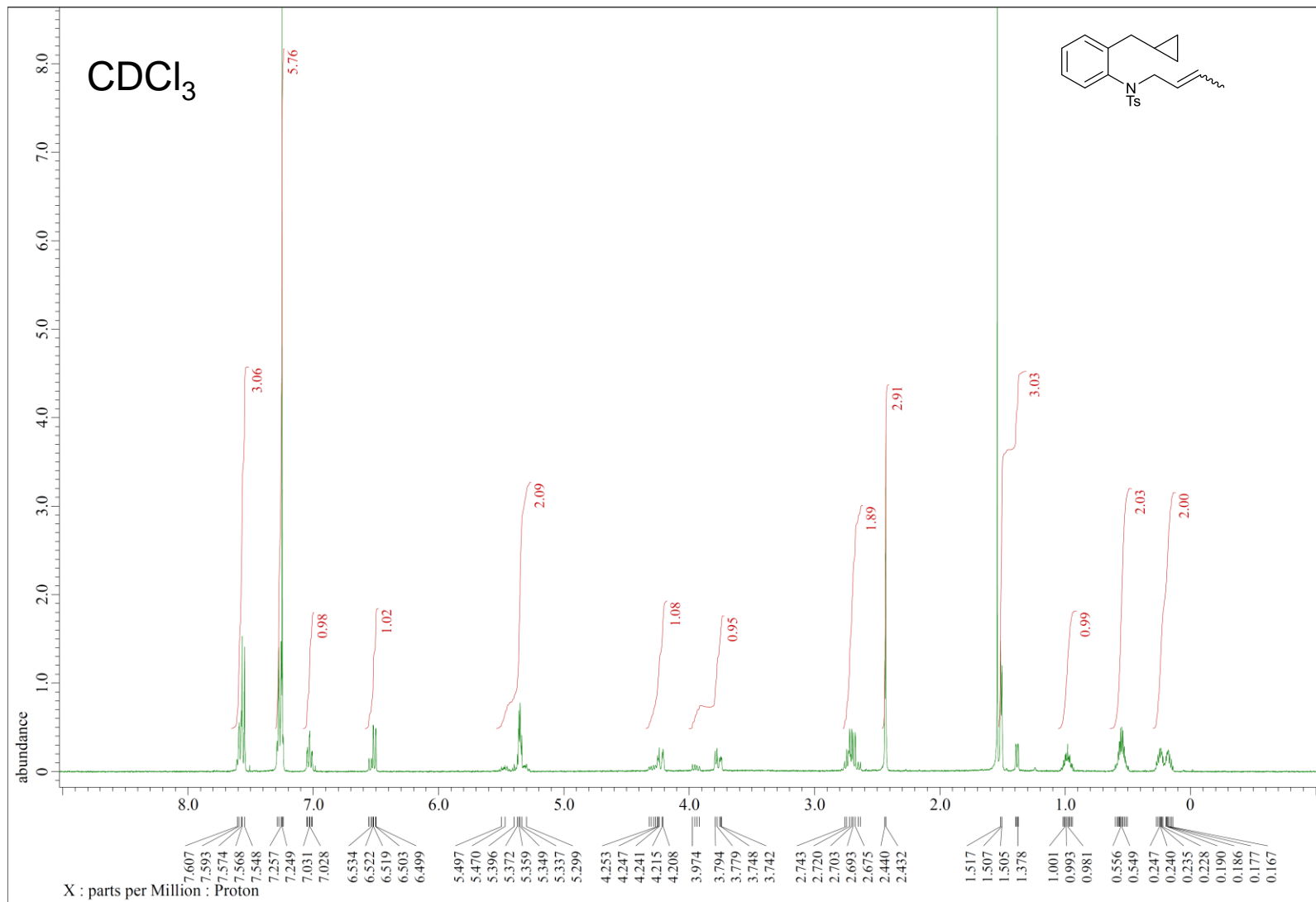

1t (E:Z = 4:1)

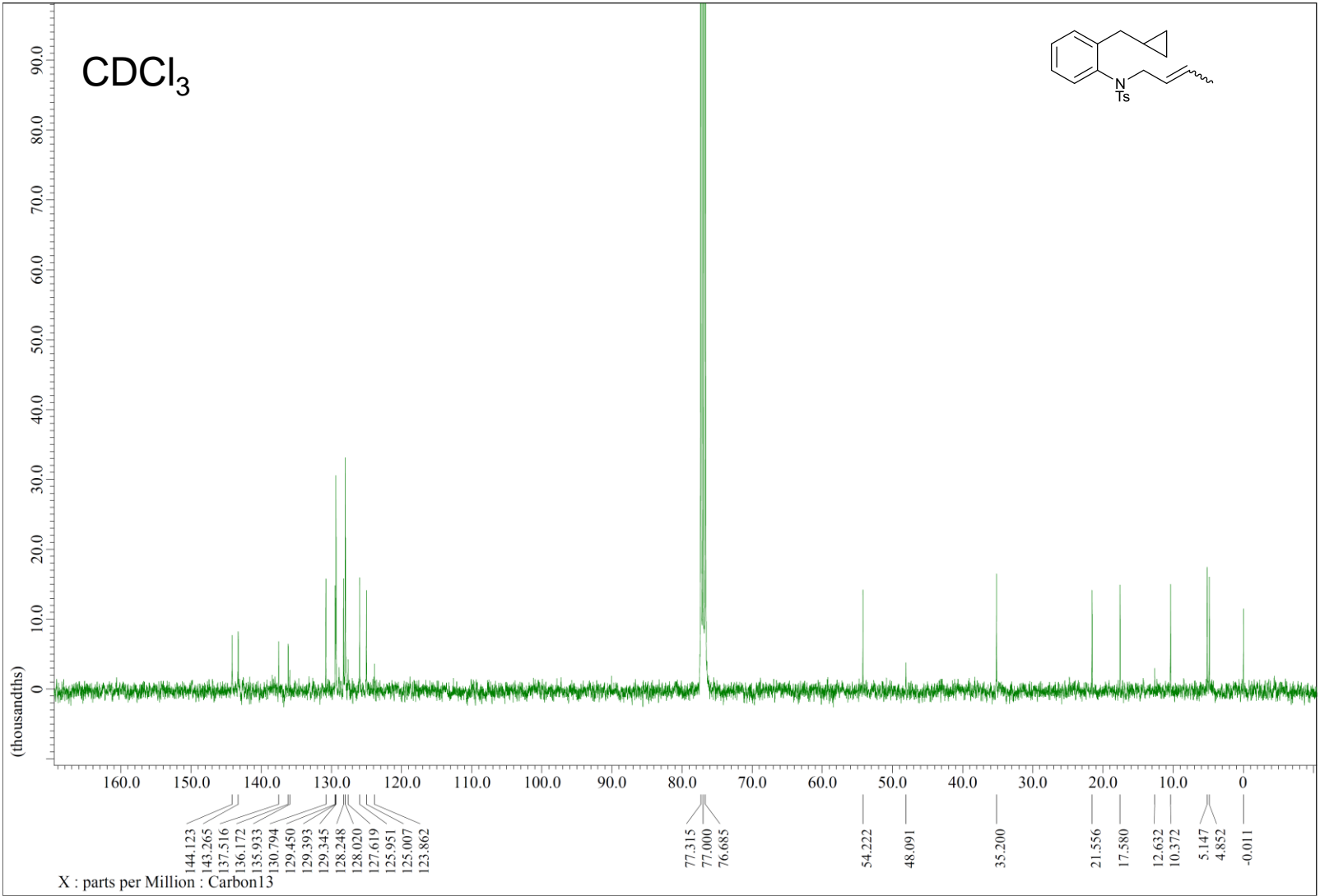

1u

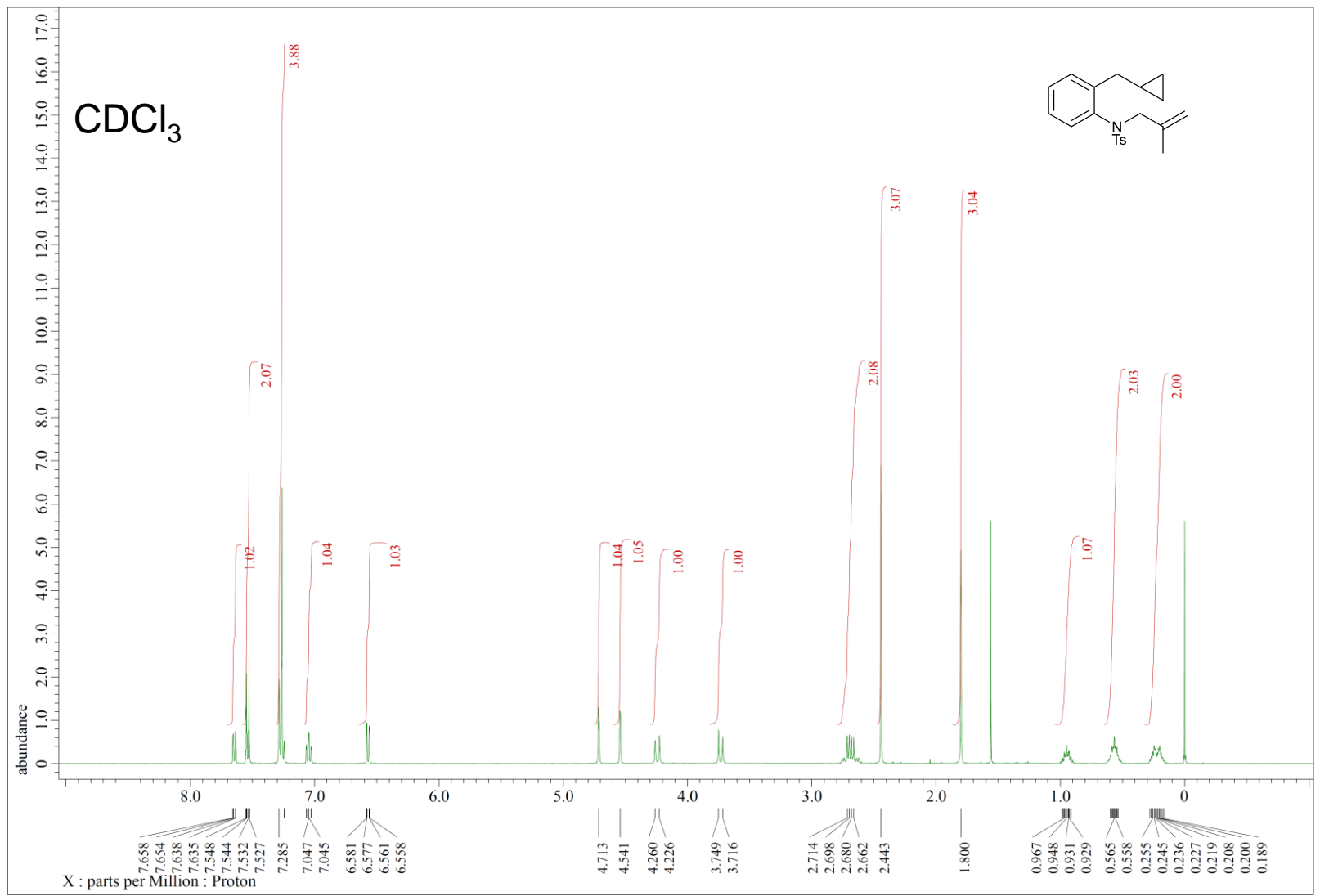

1u

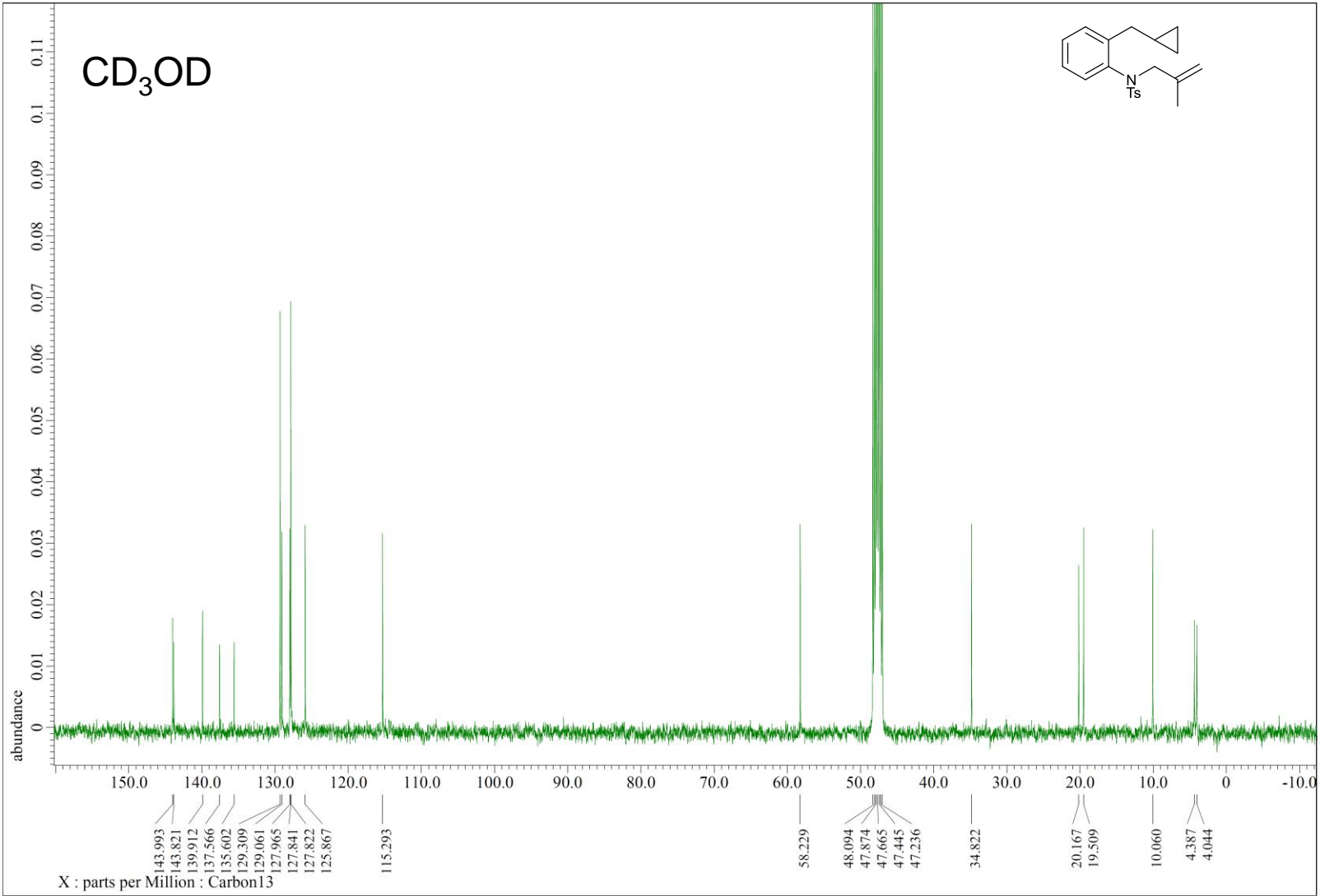

1v

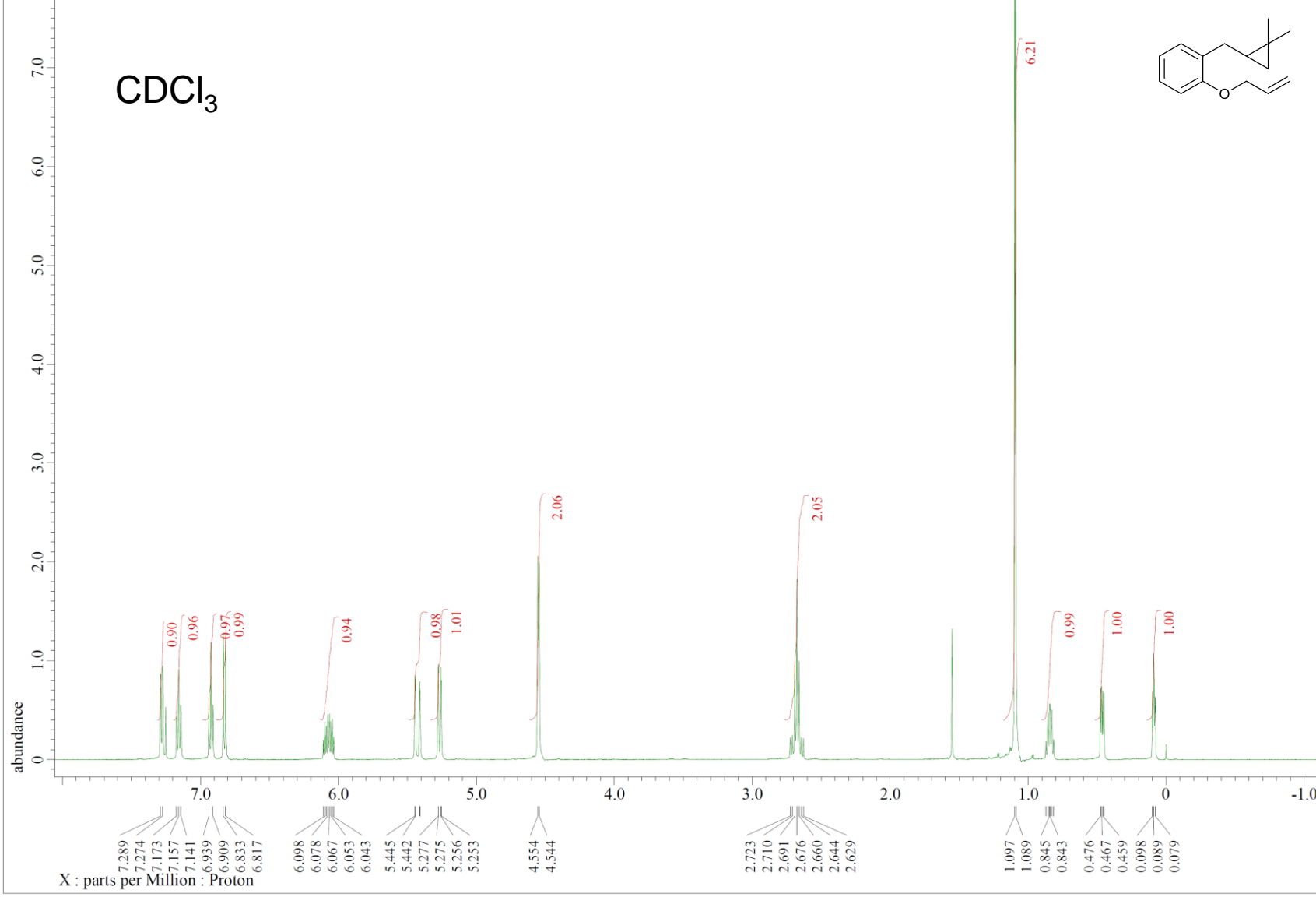

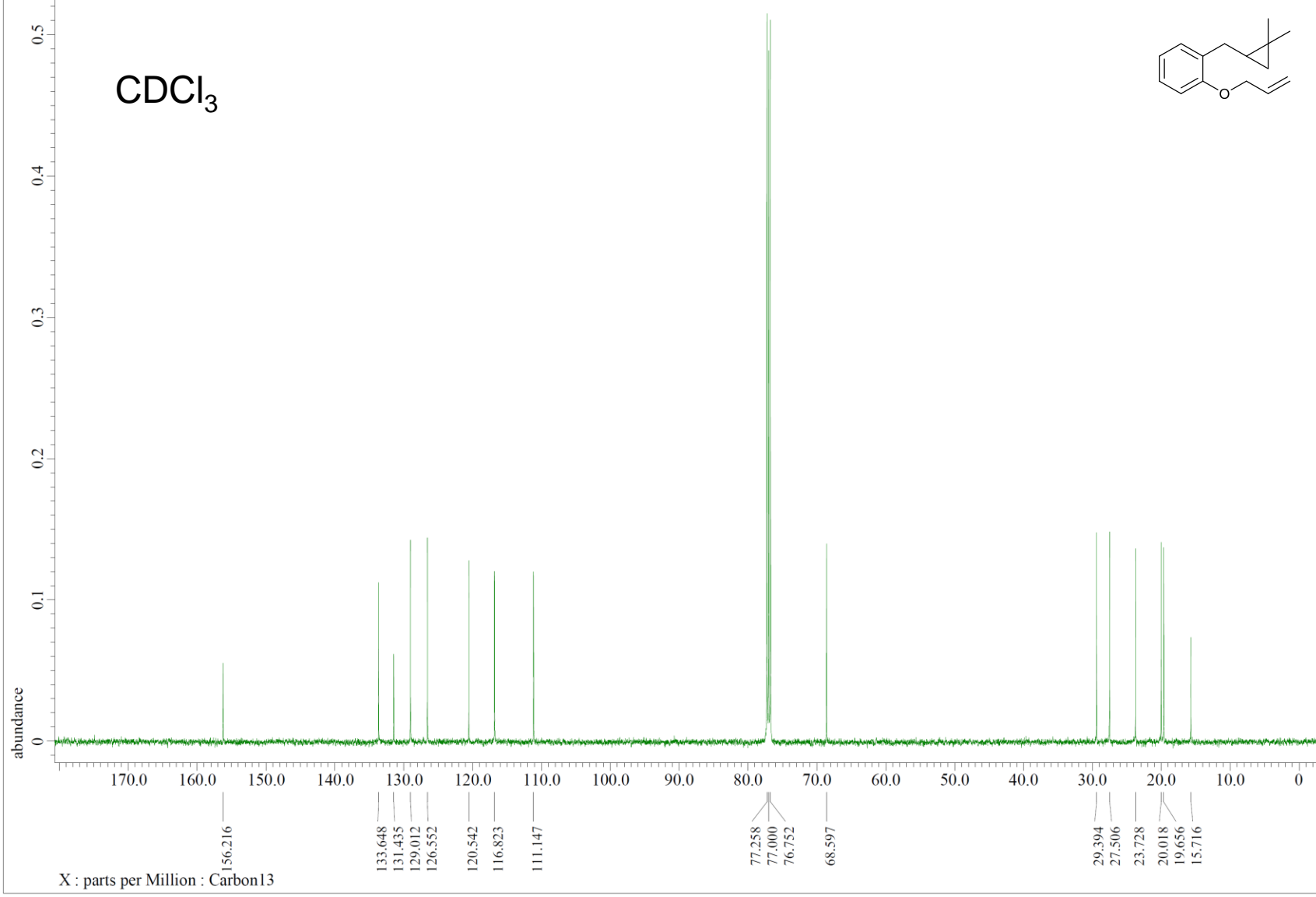



1w

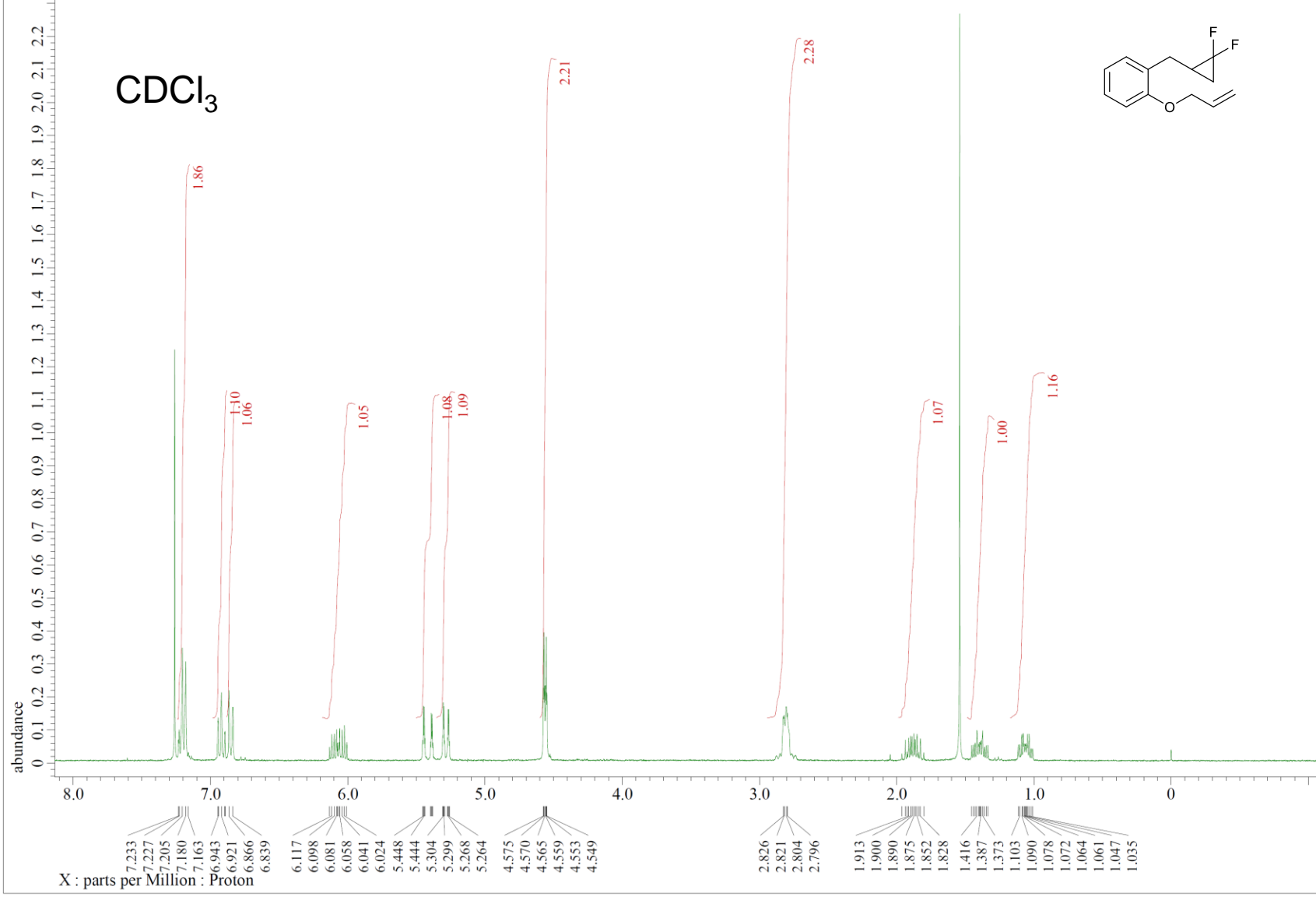

1w

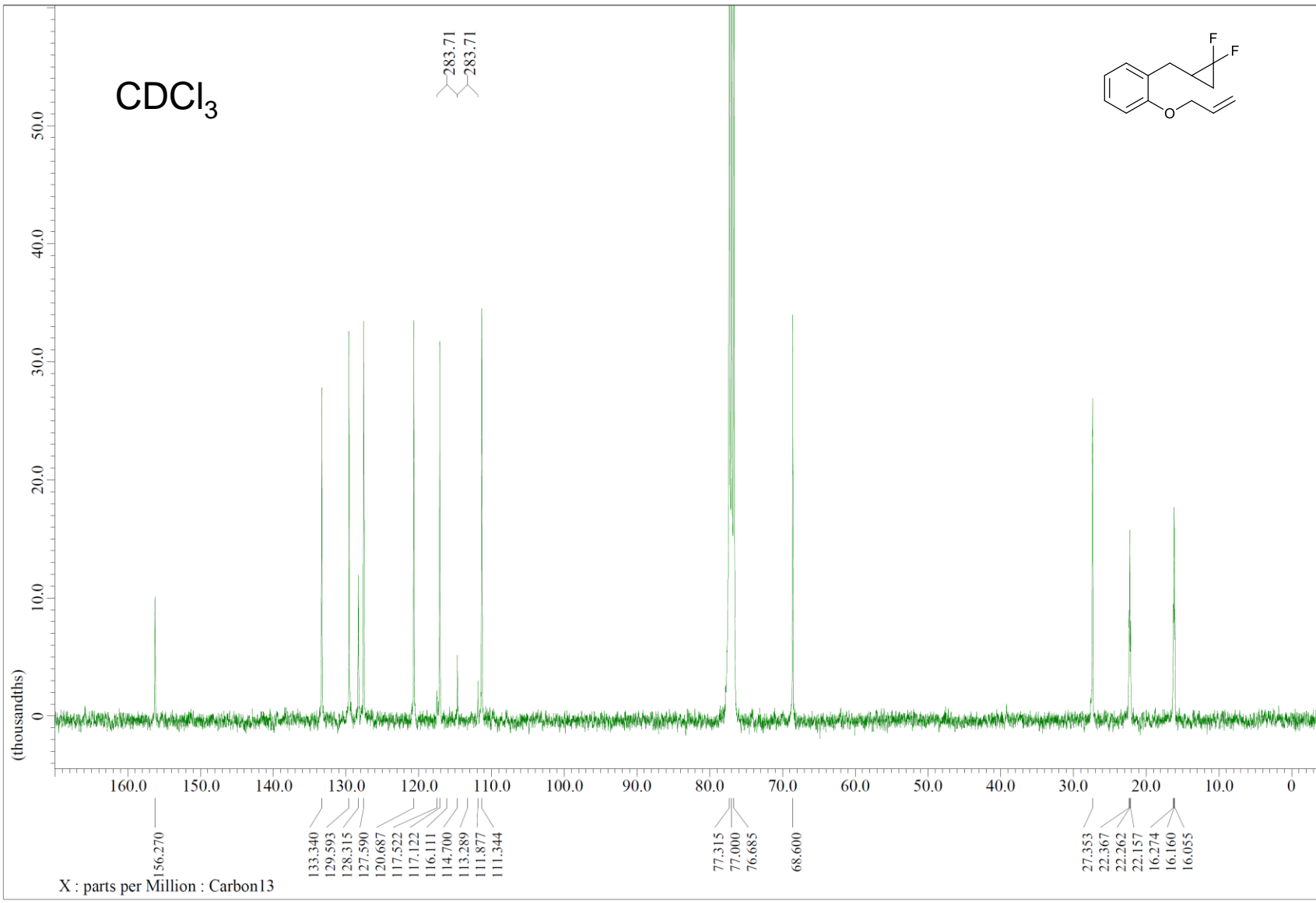

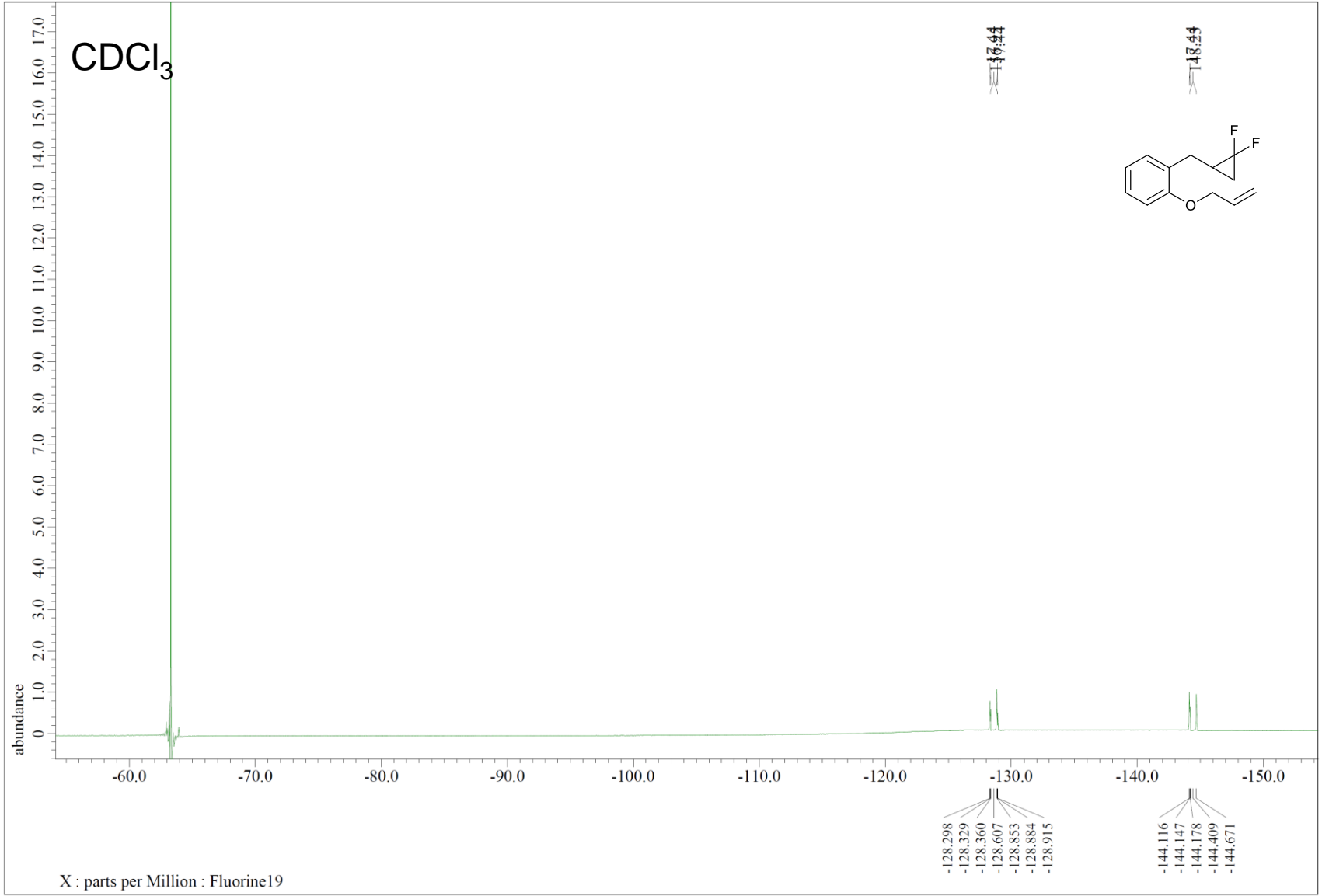

1x

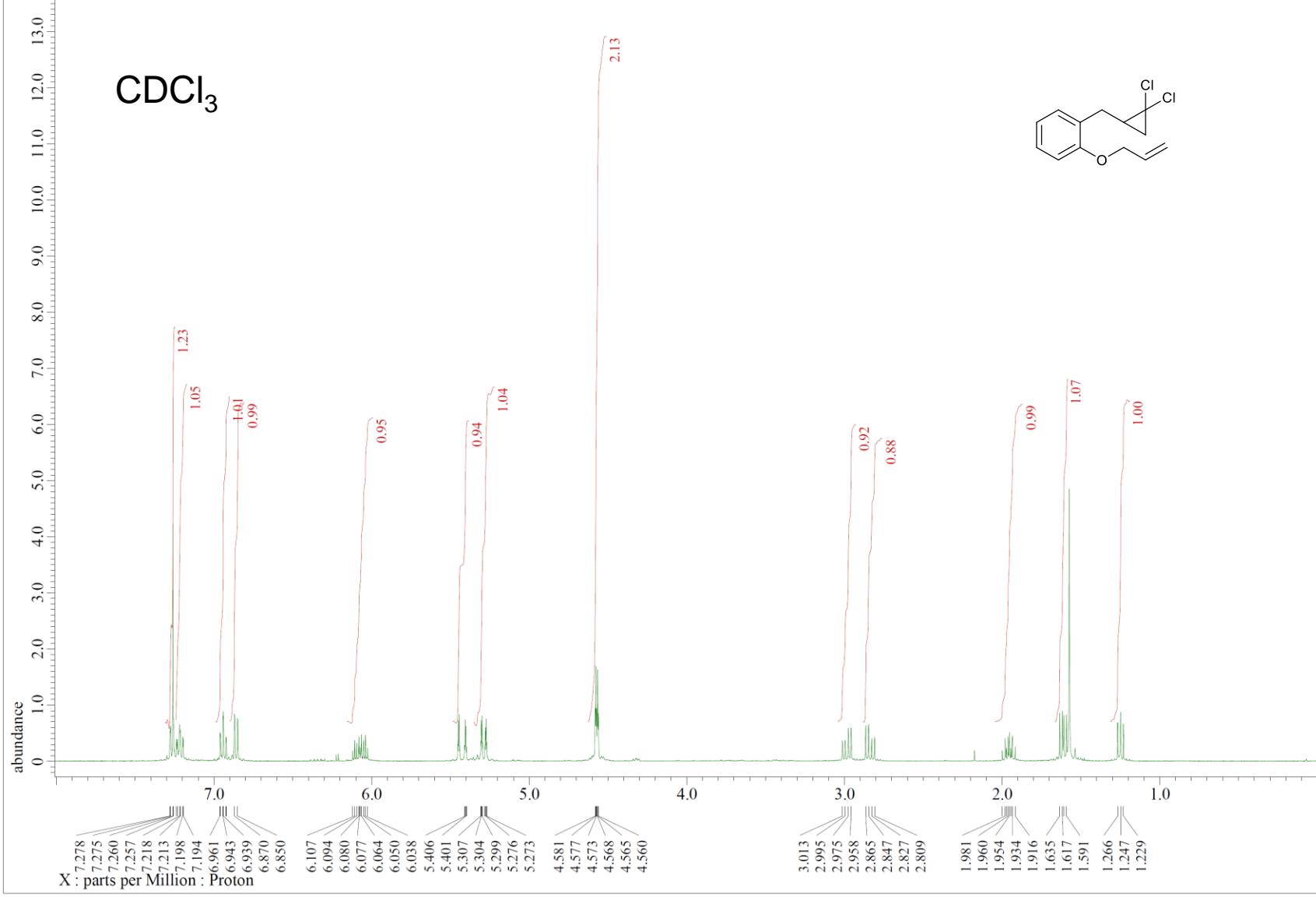

1x

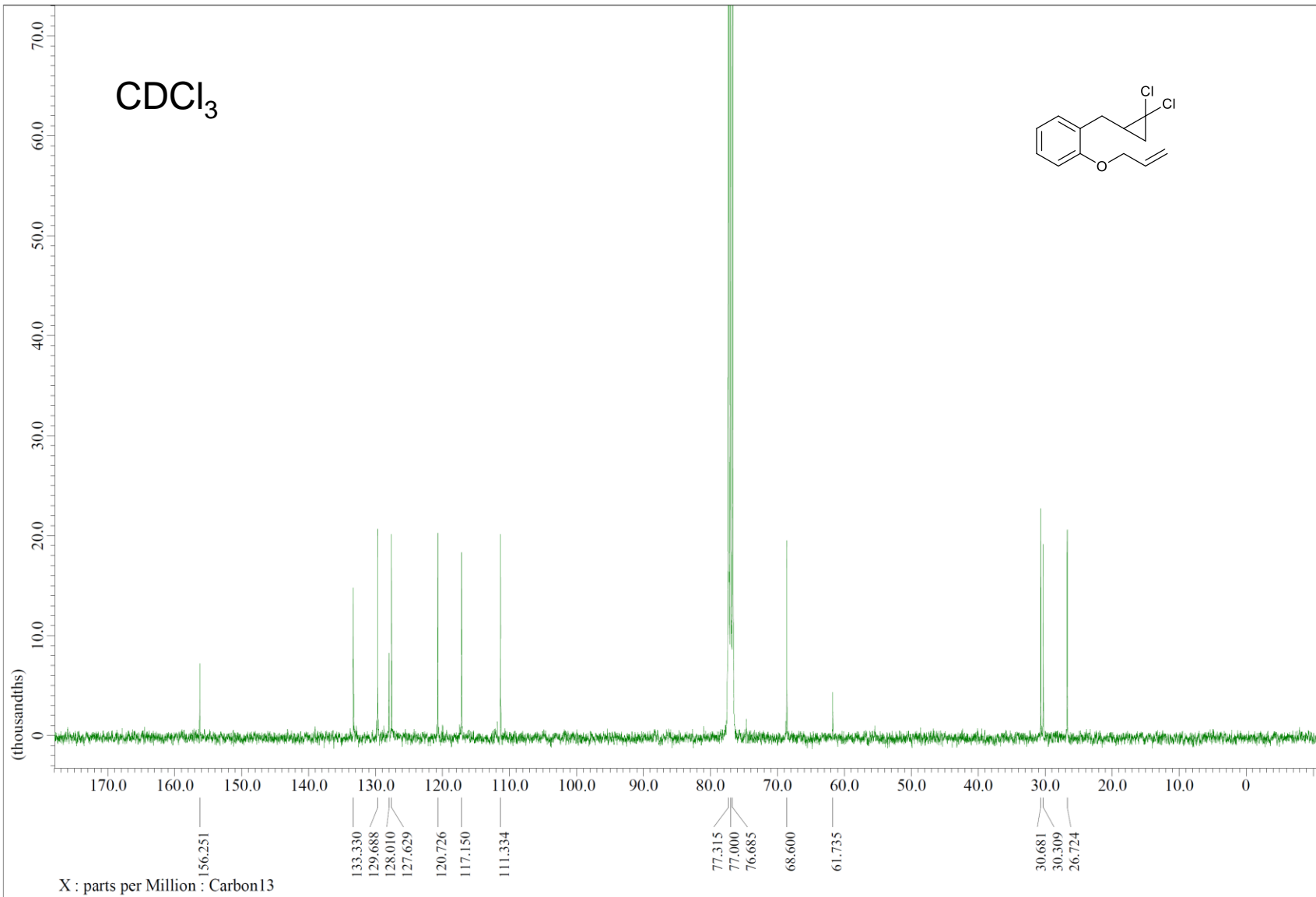

2a

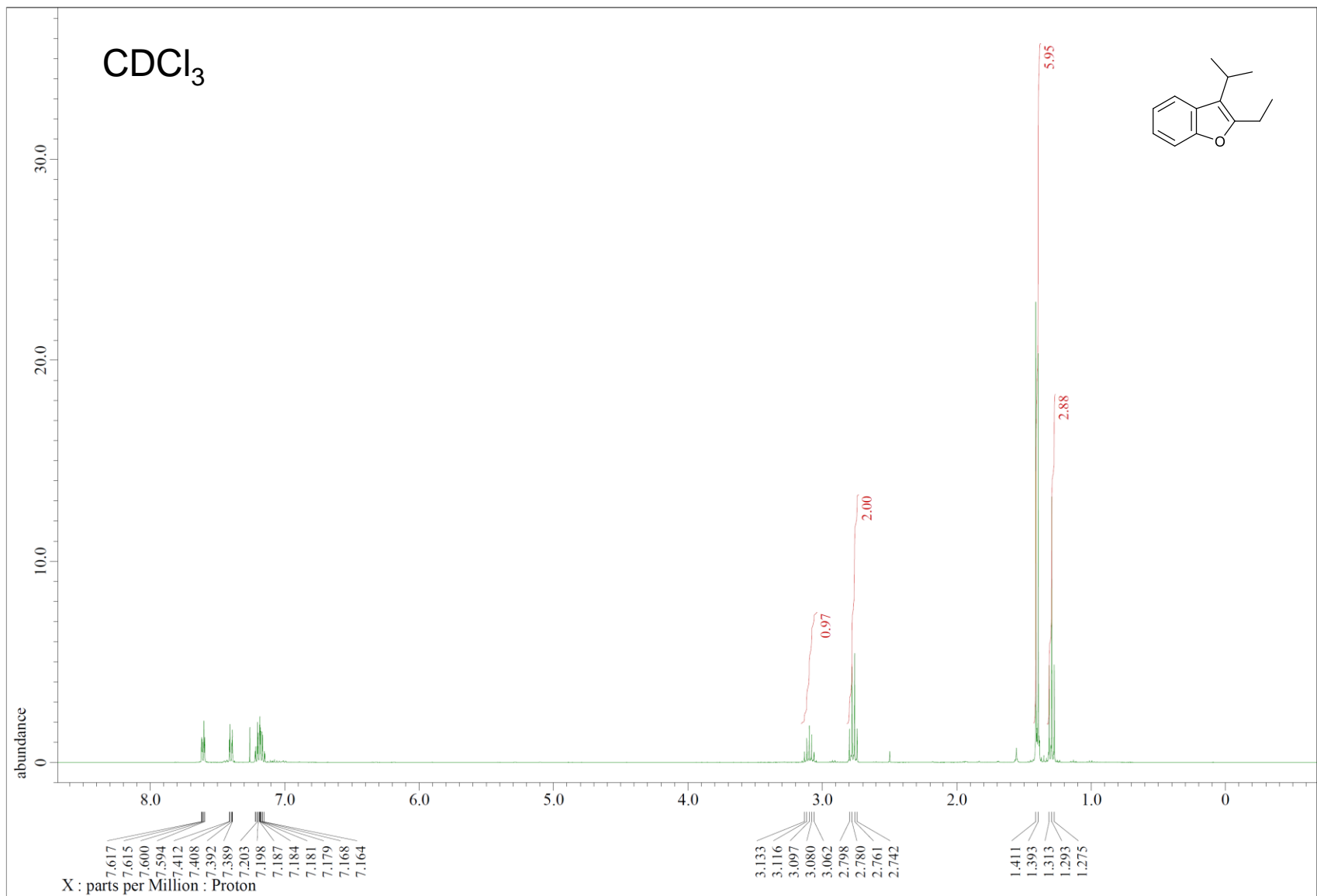

2a

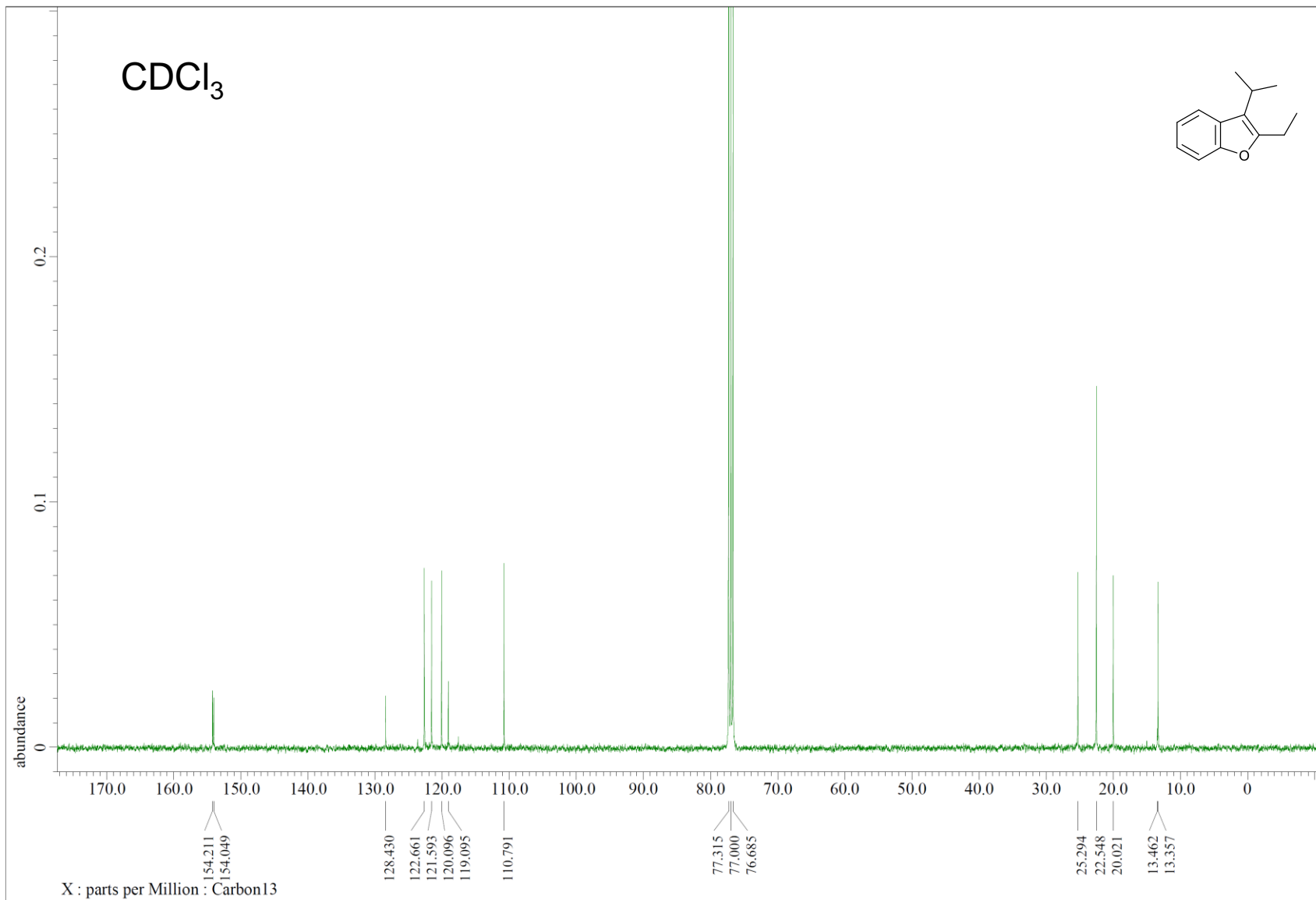

2a'

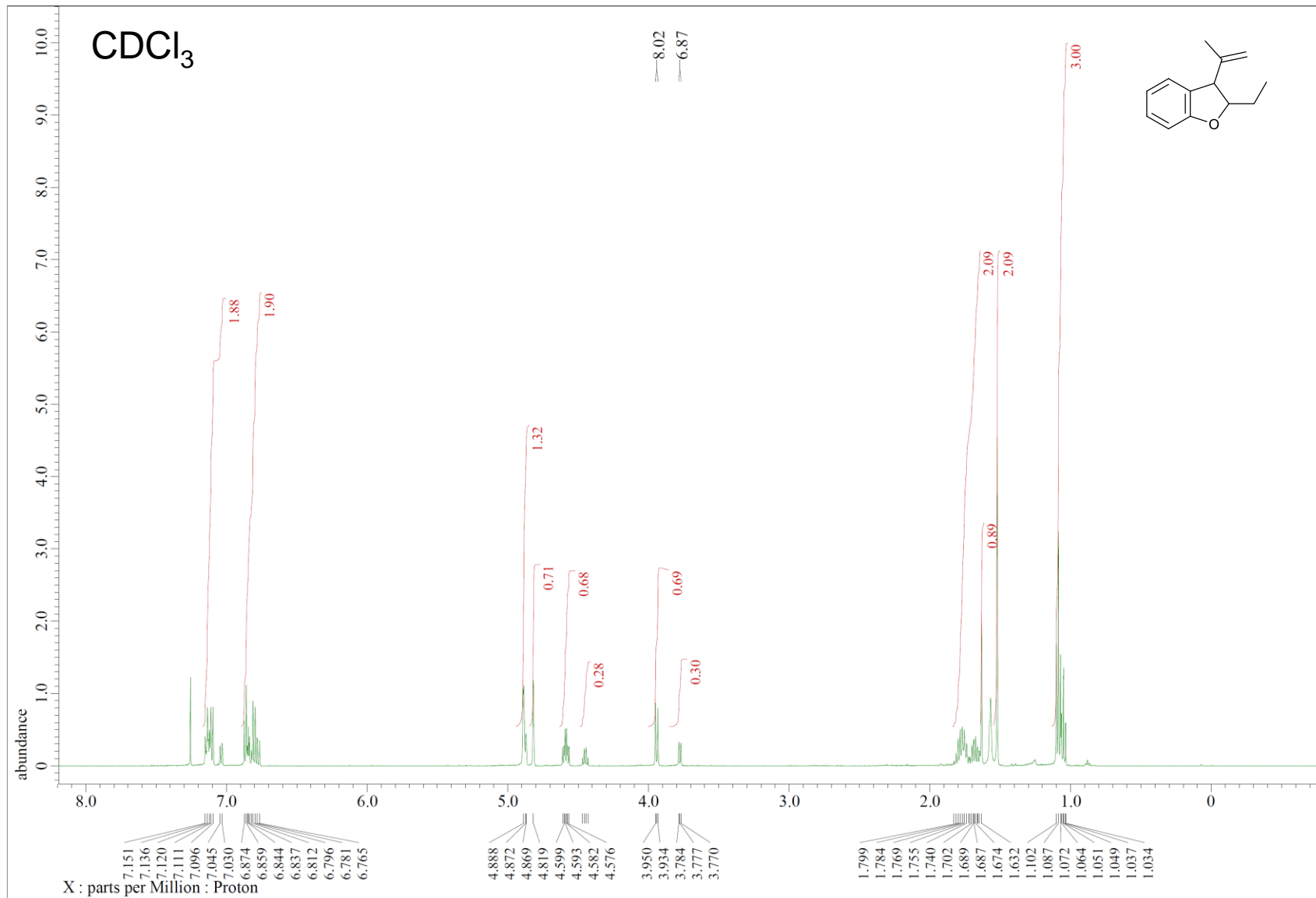



2a'

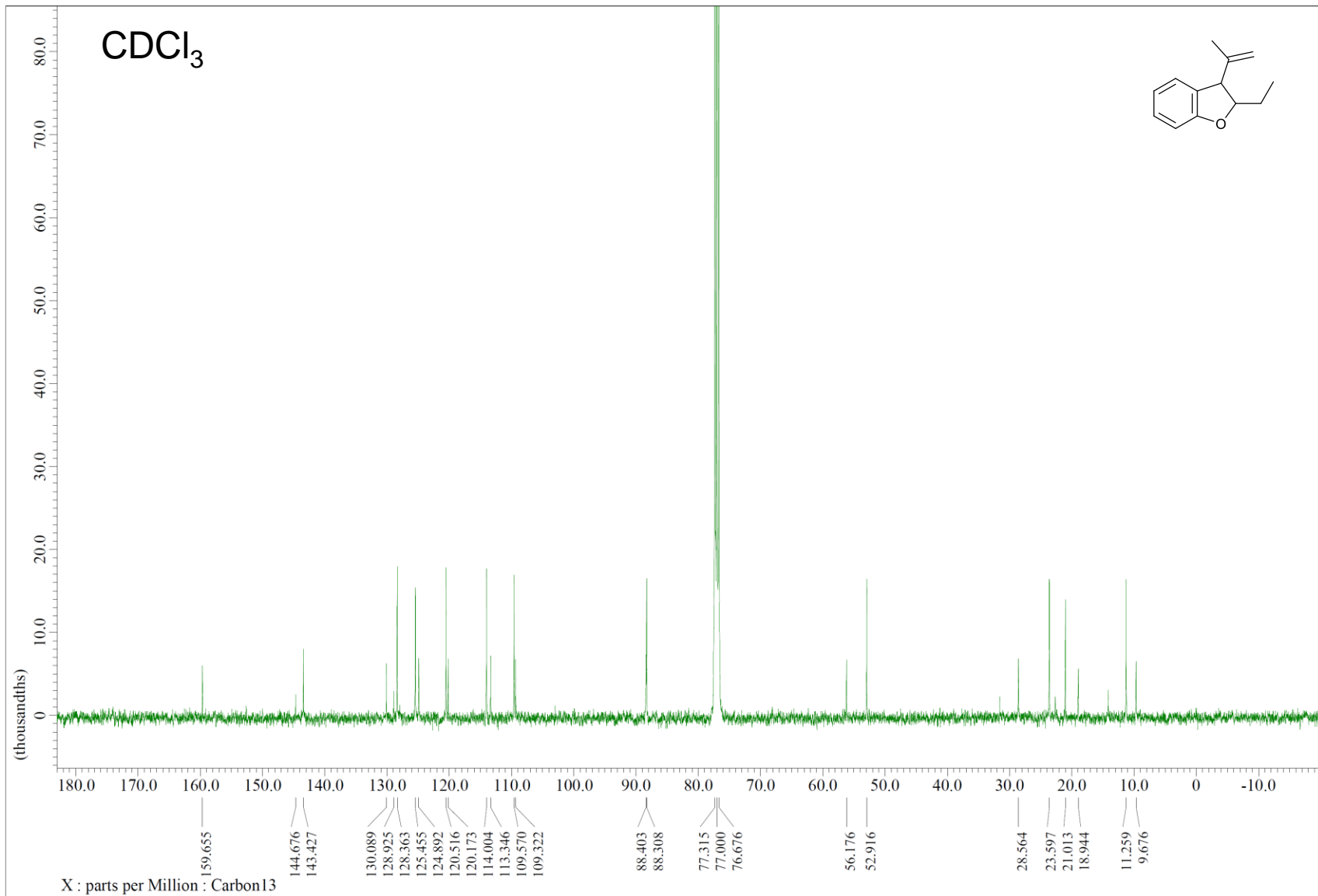

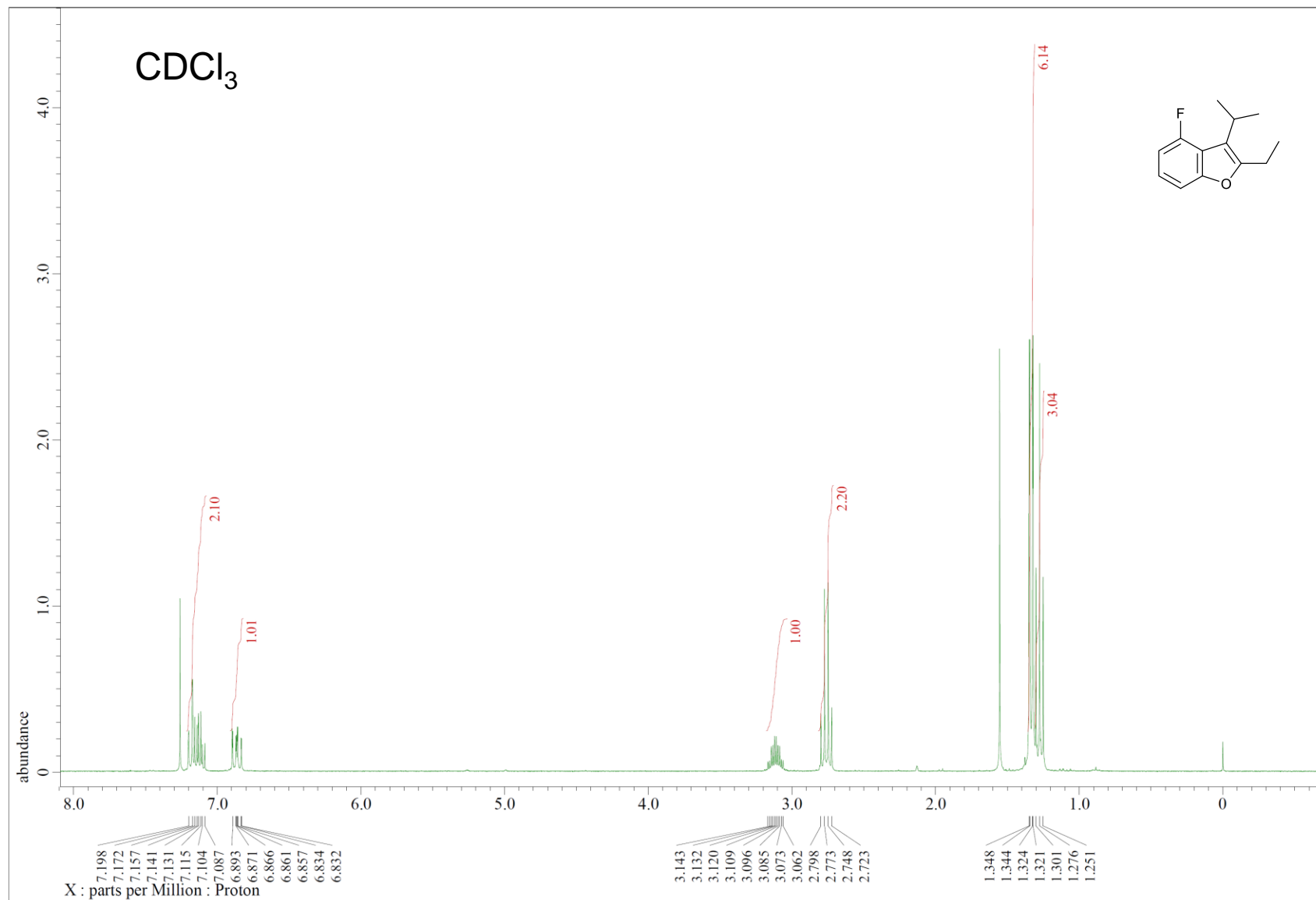
**2b**

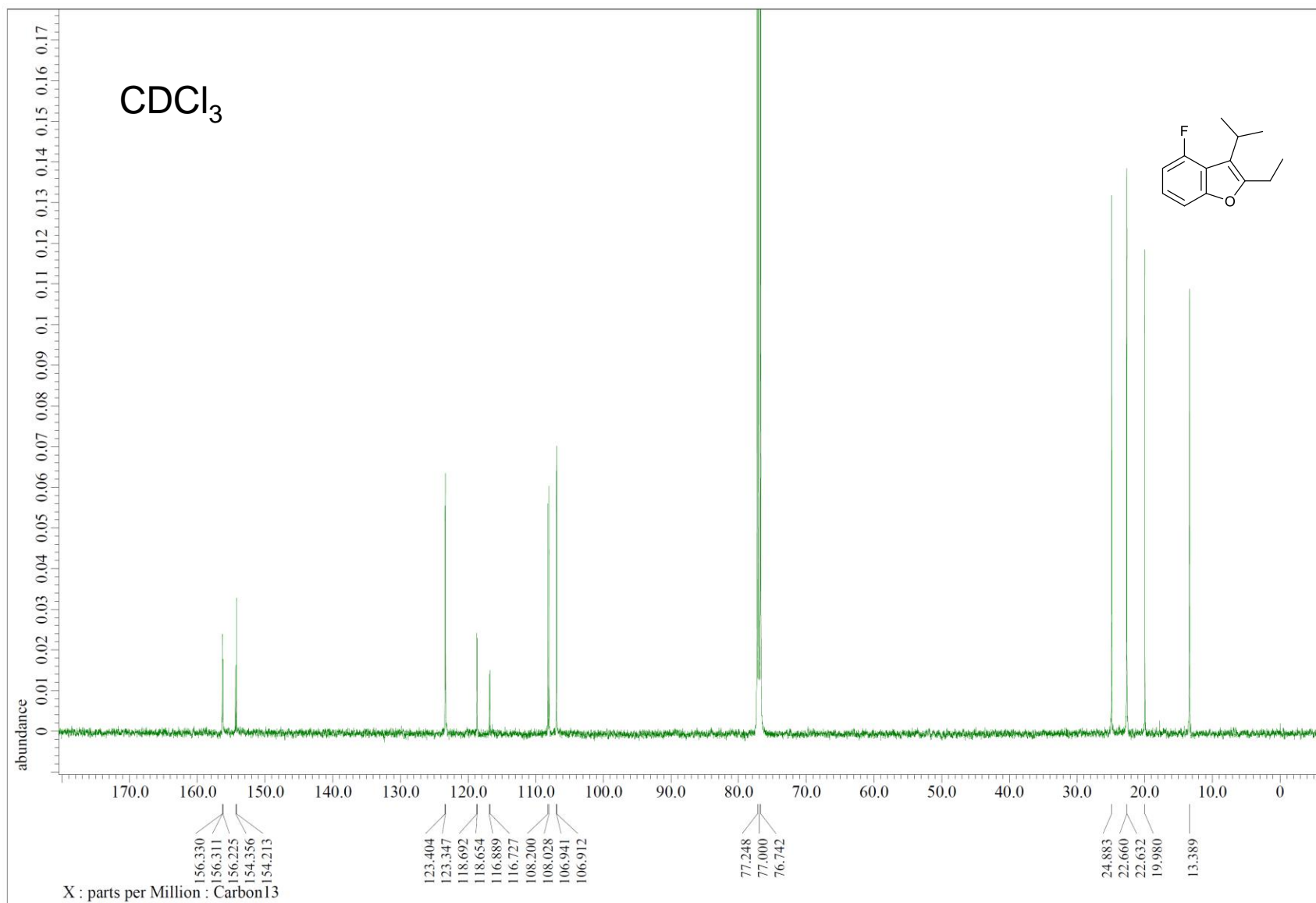
**2b**

2b

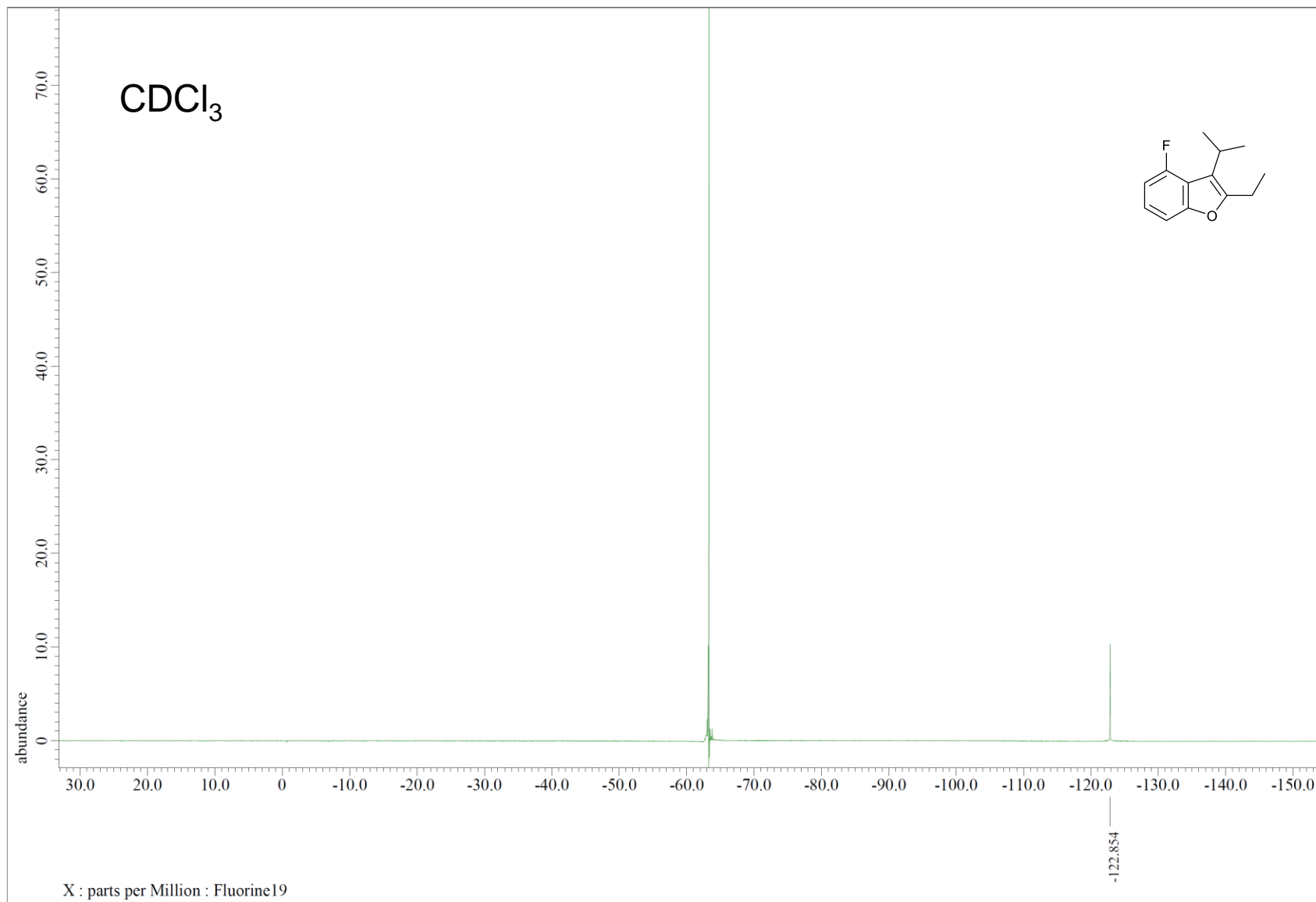

2d

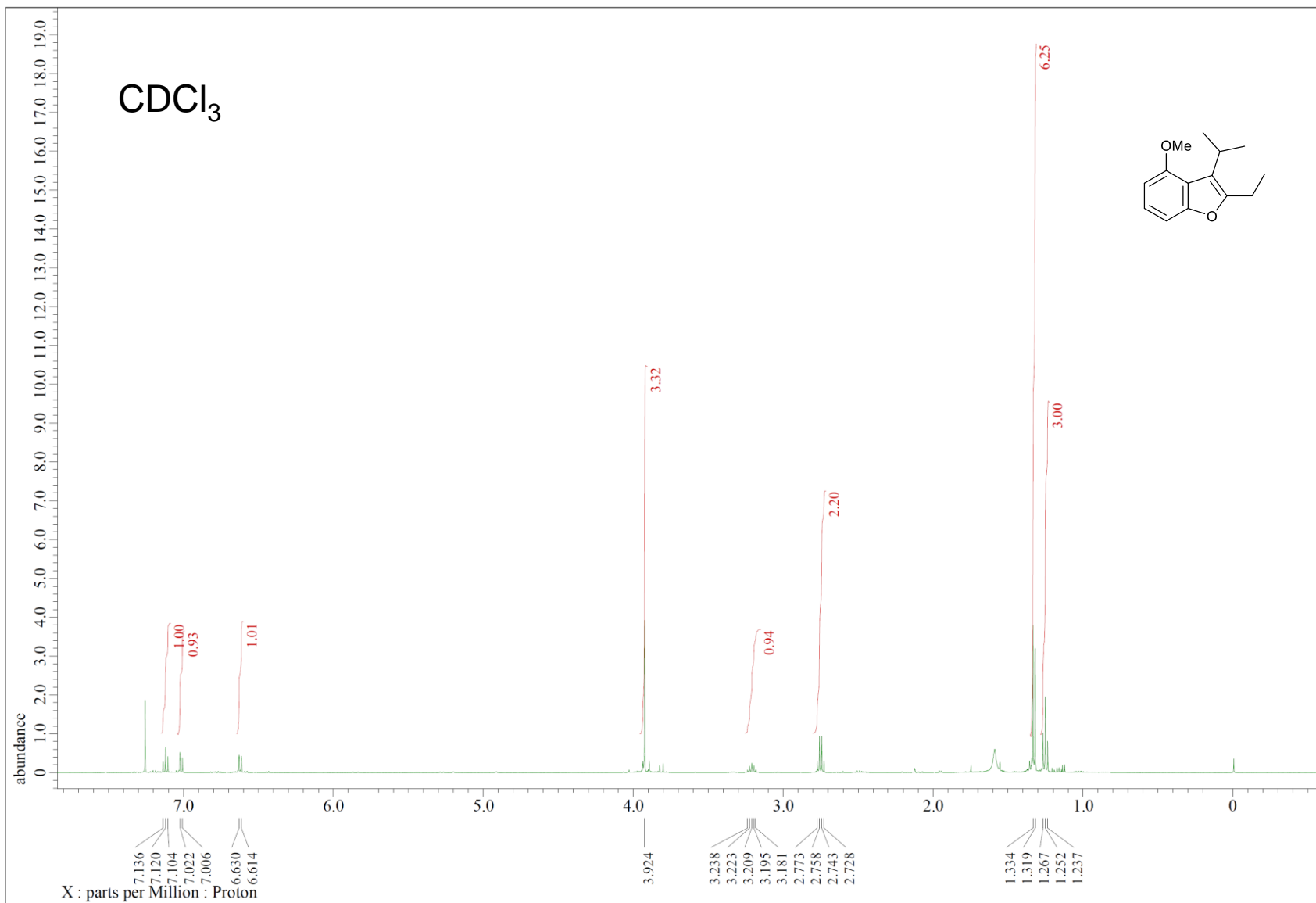

2d

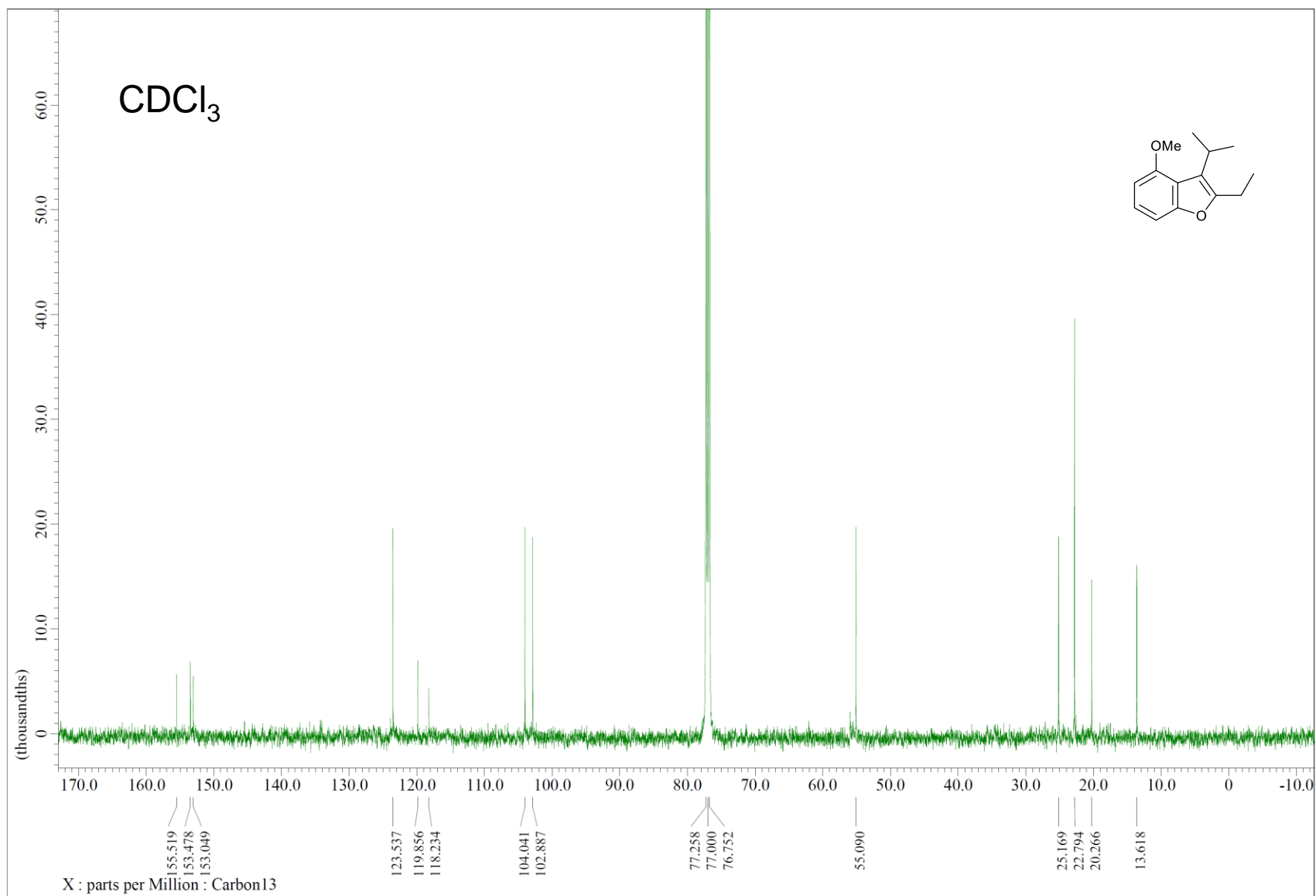

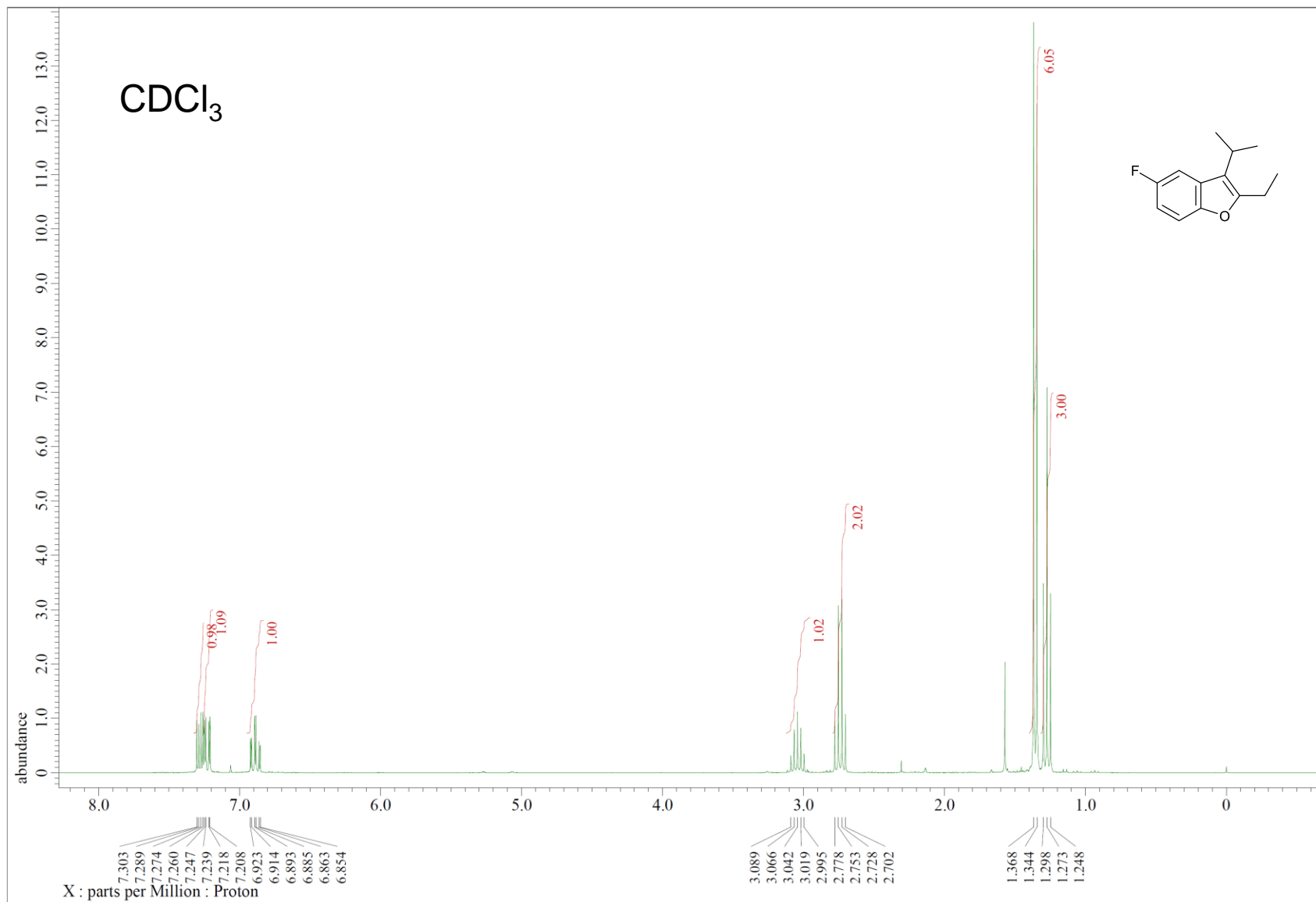
**2e**

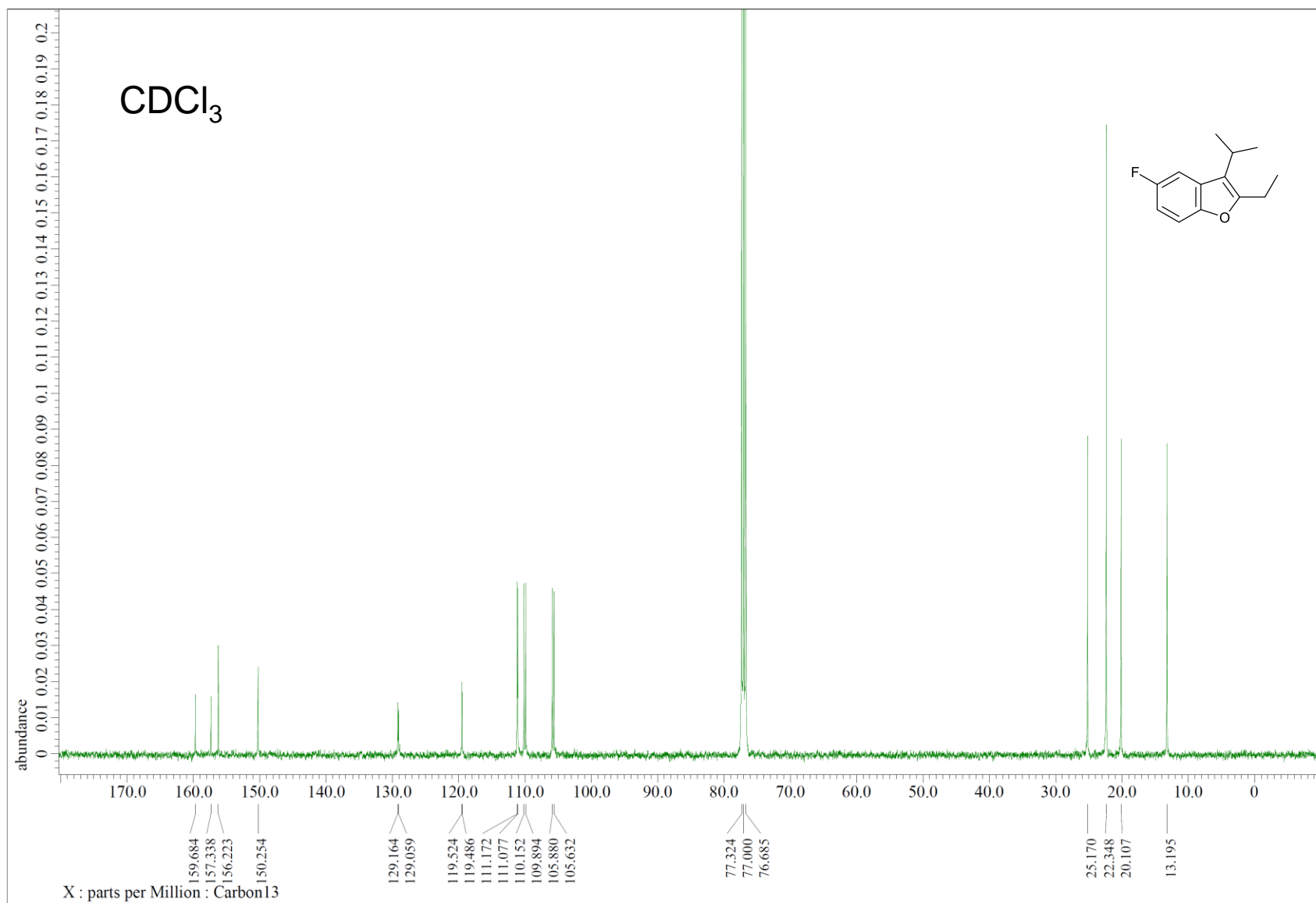
**2e**



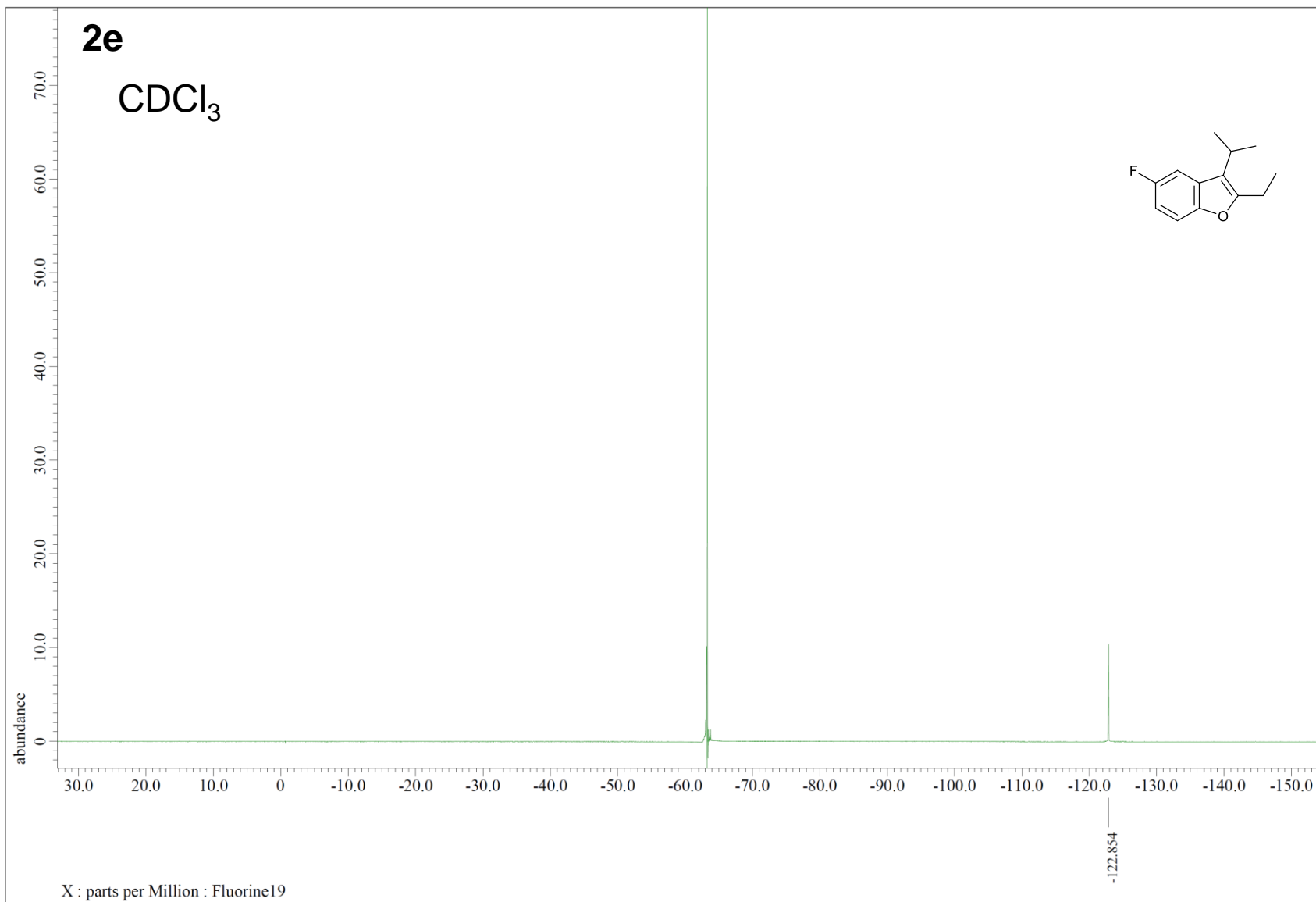

2f

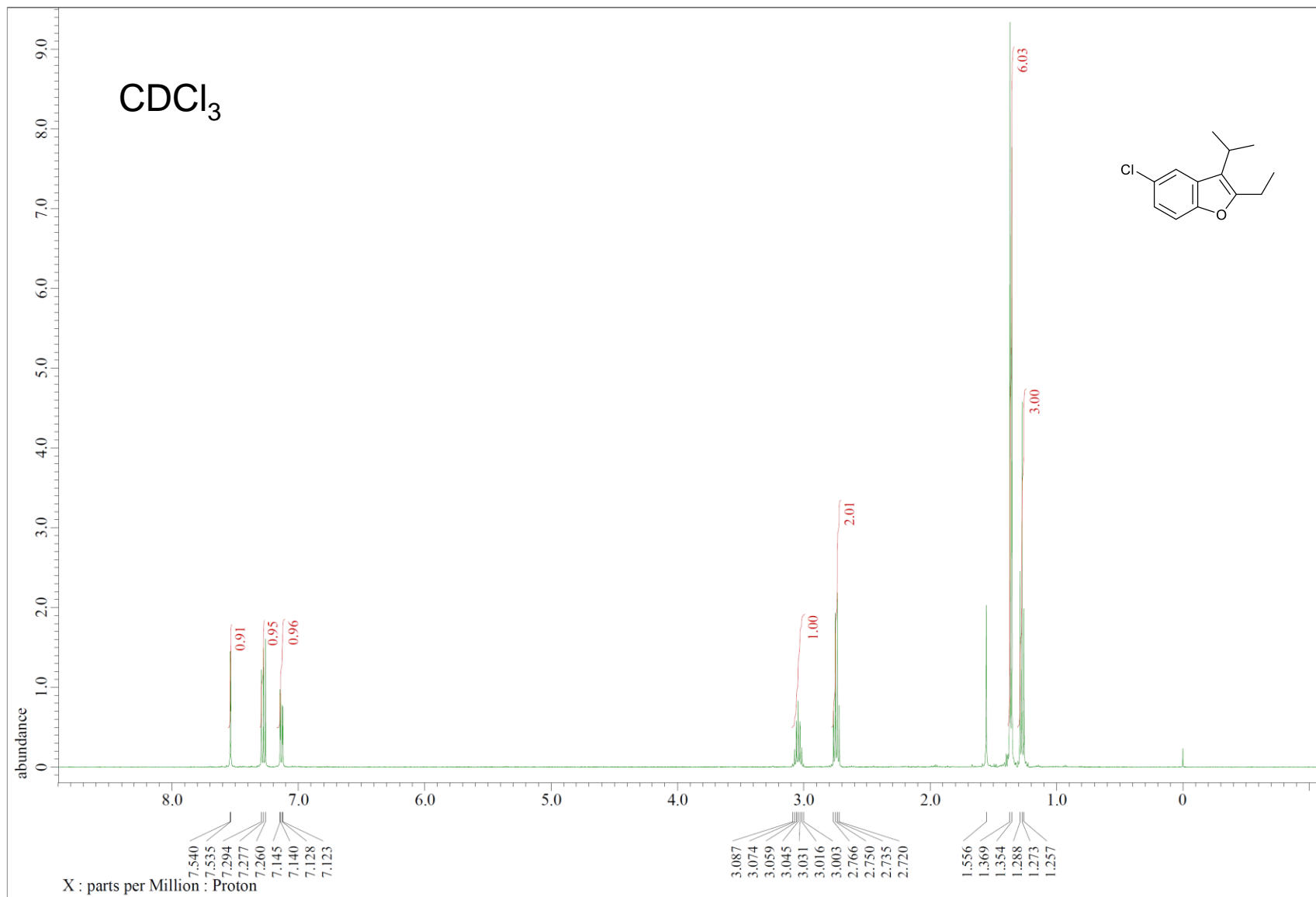

2f

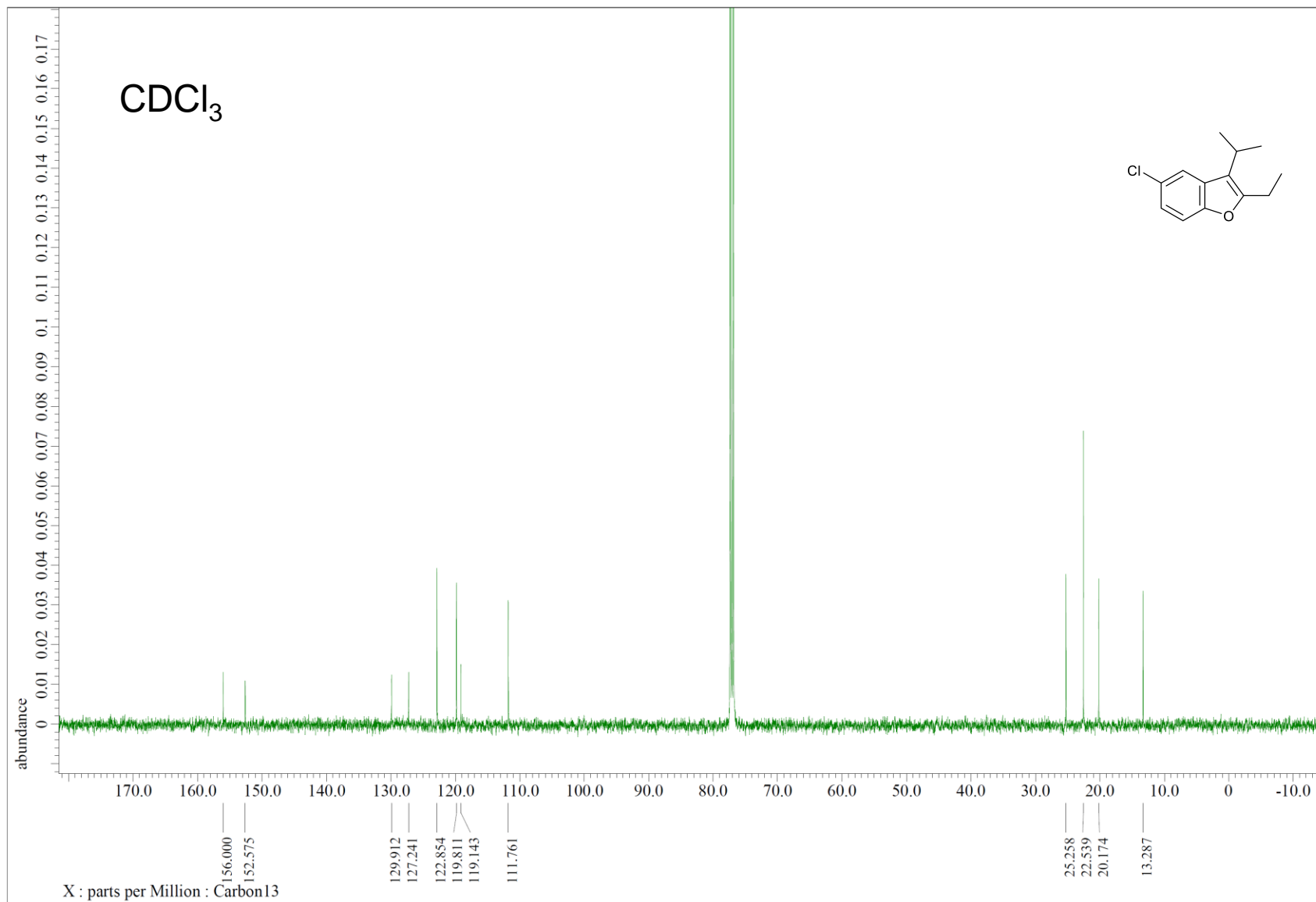

2g

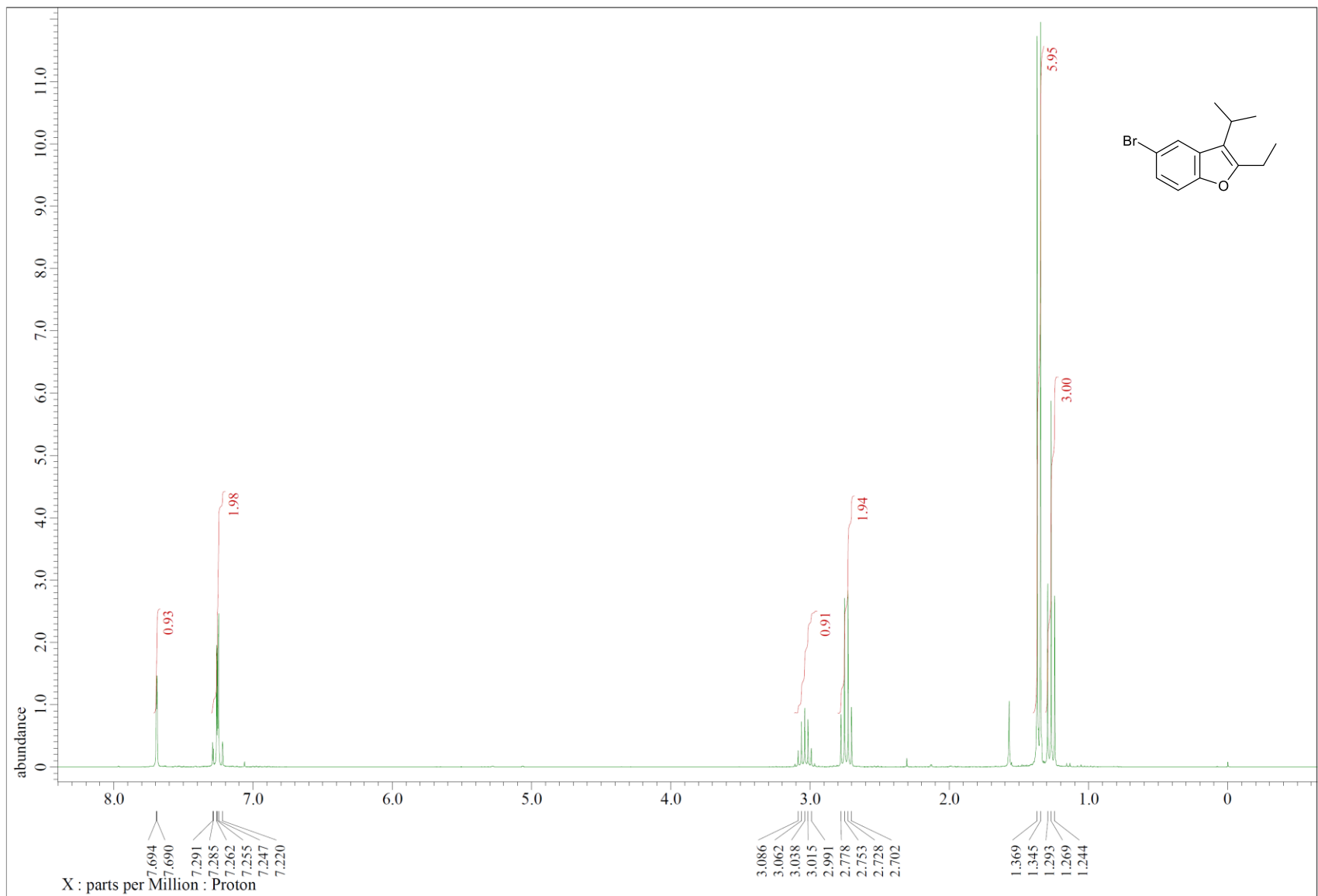

2g

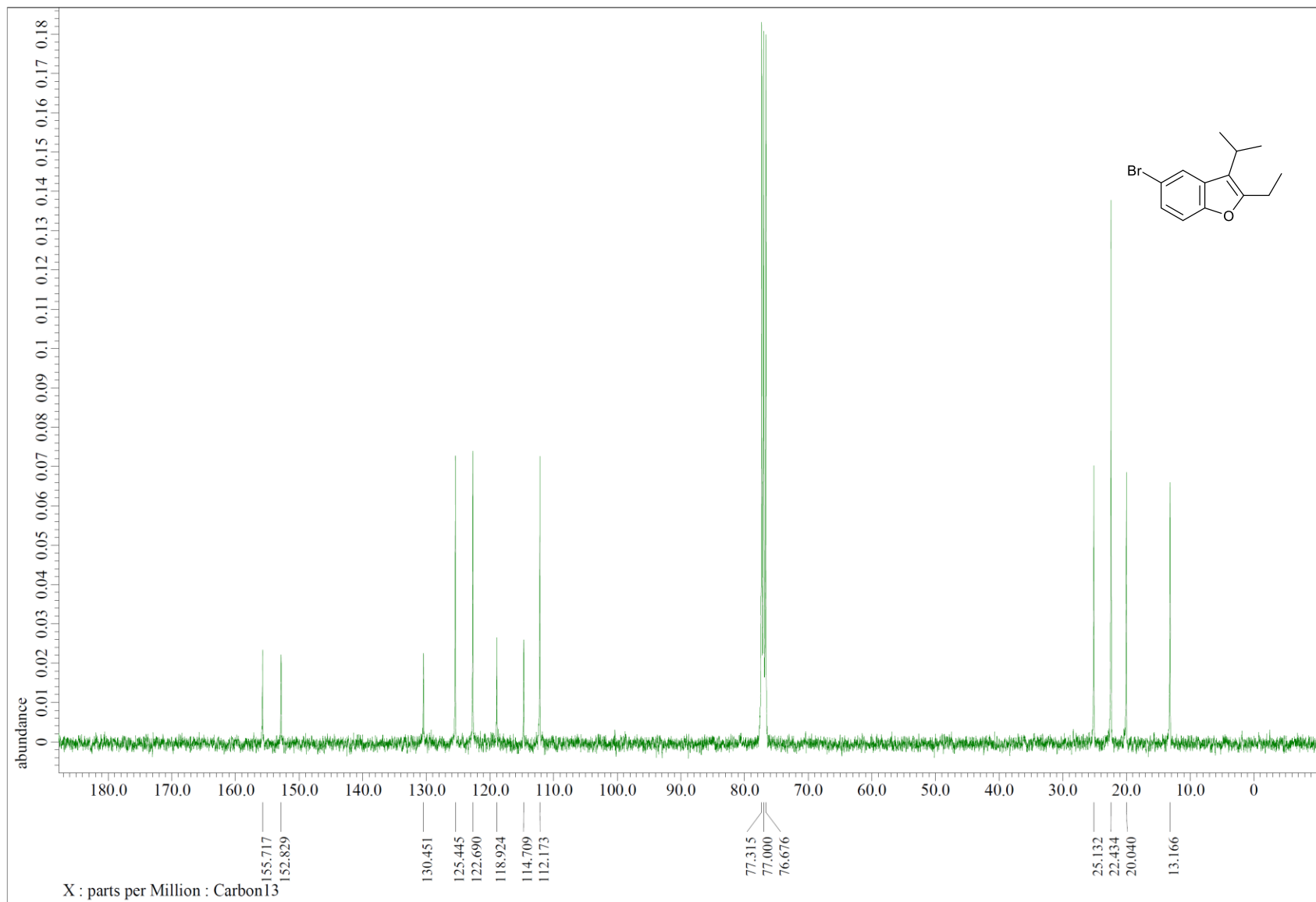

2h

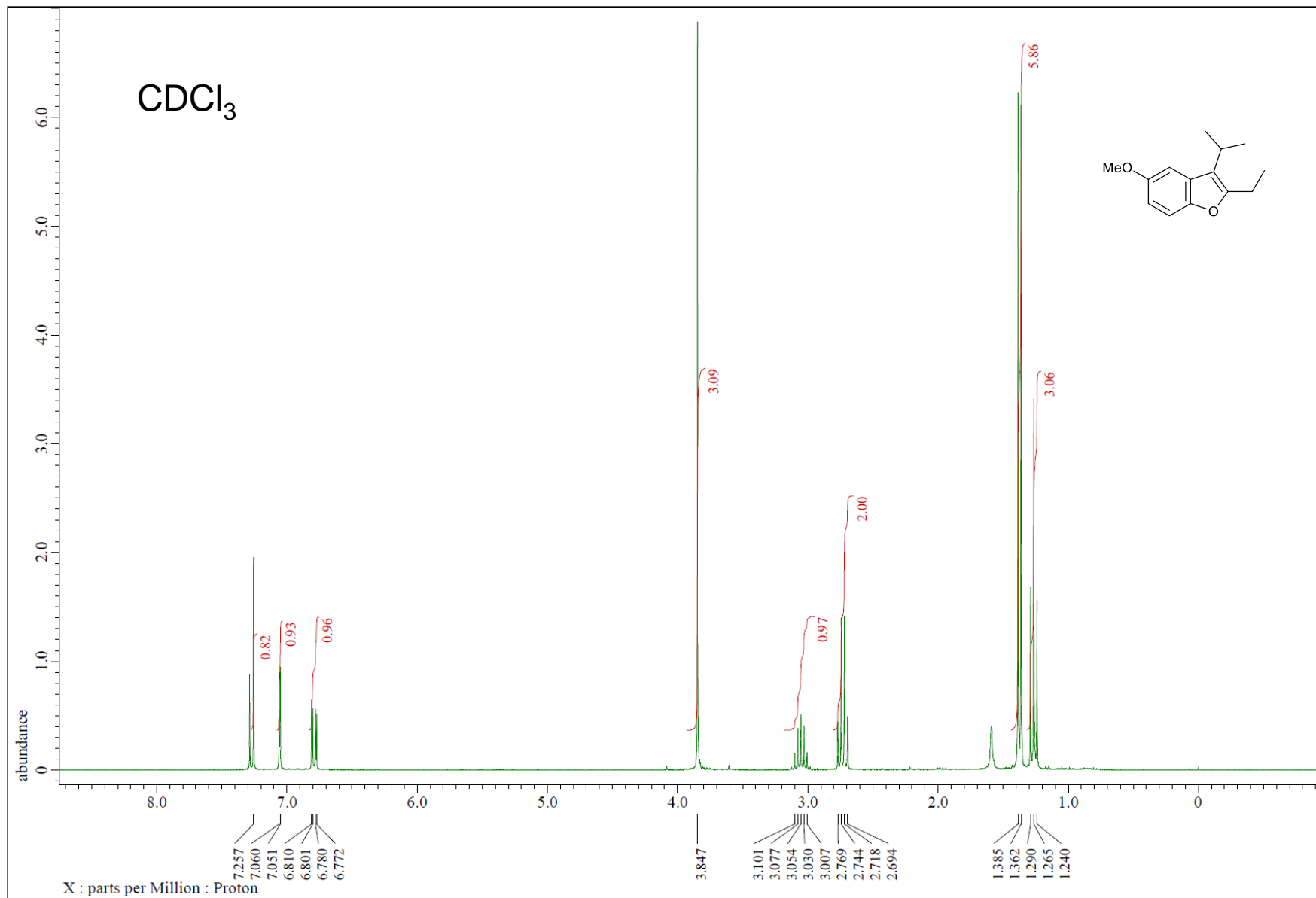

2h

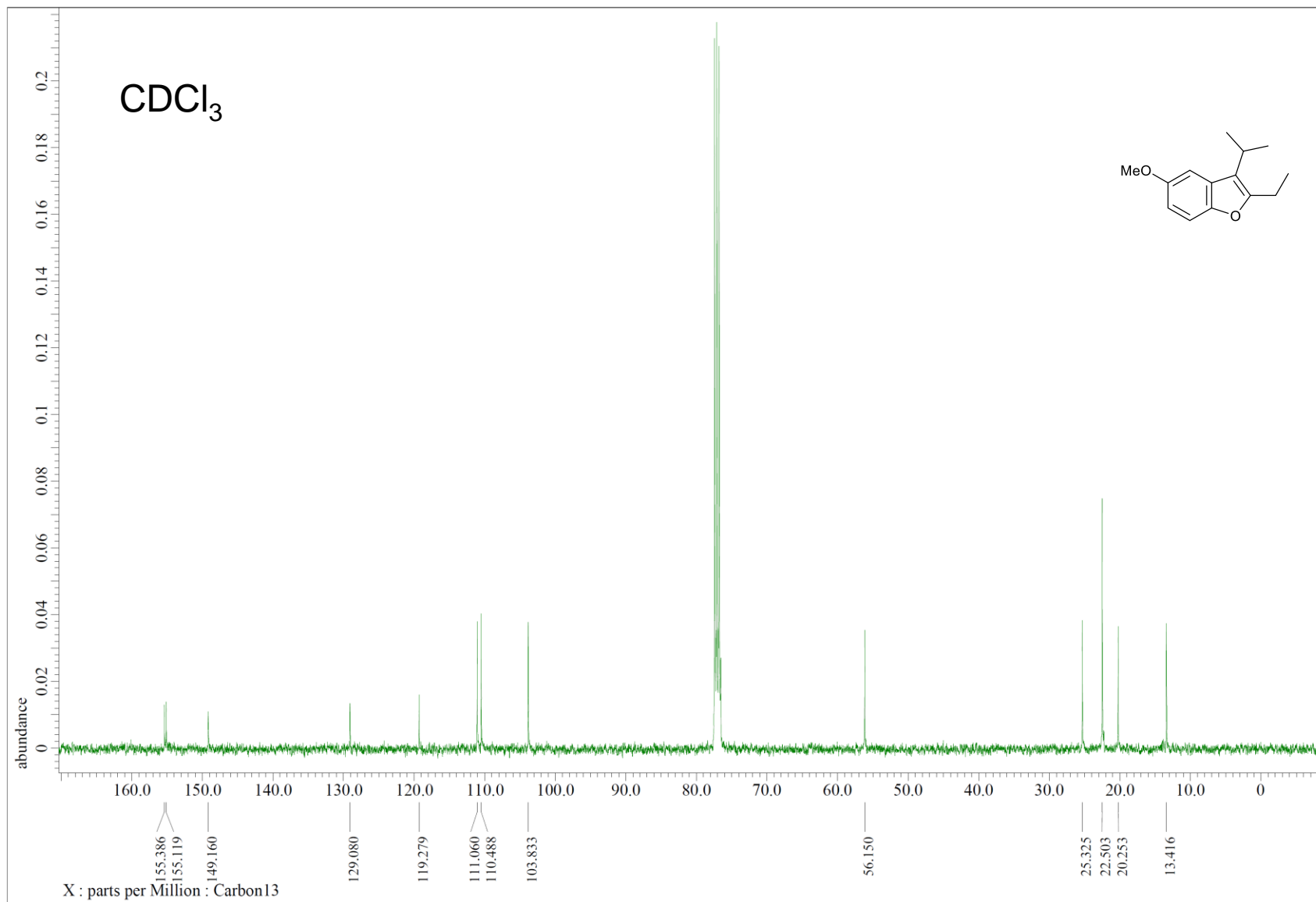

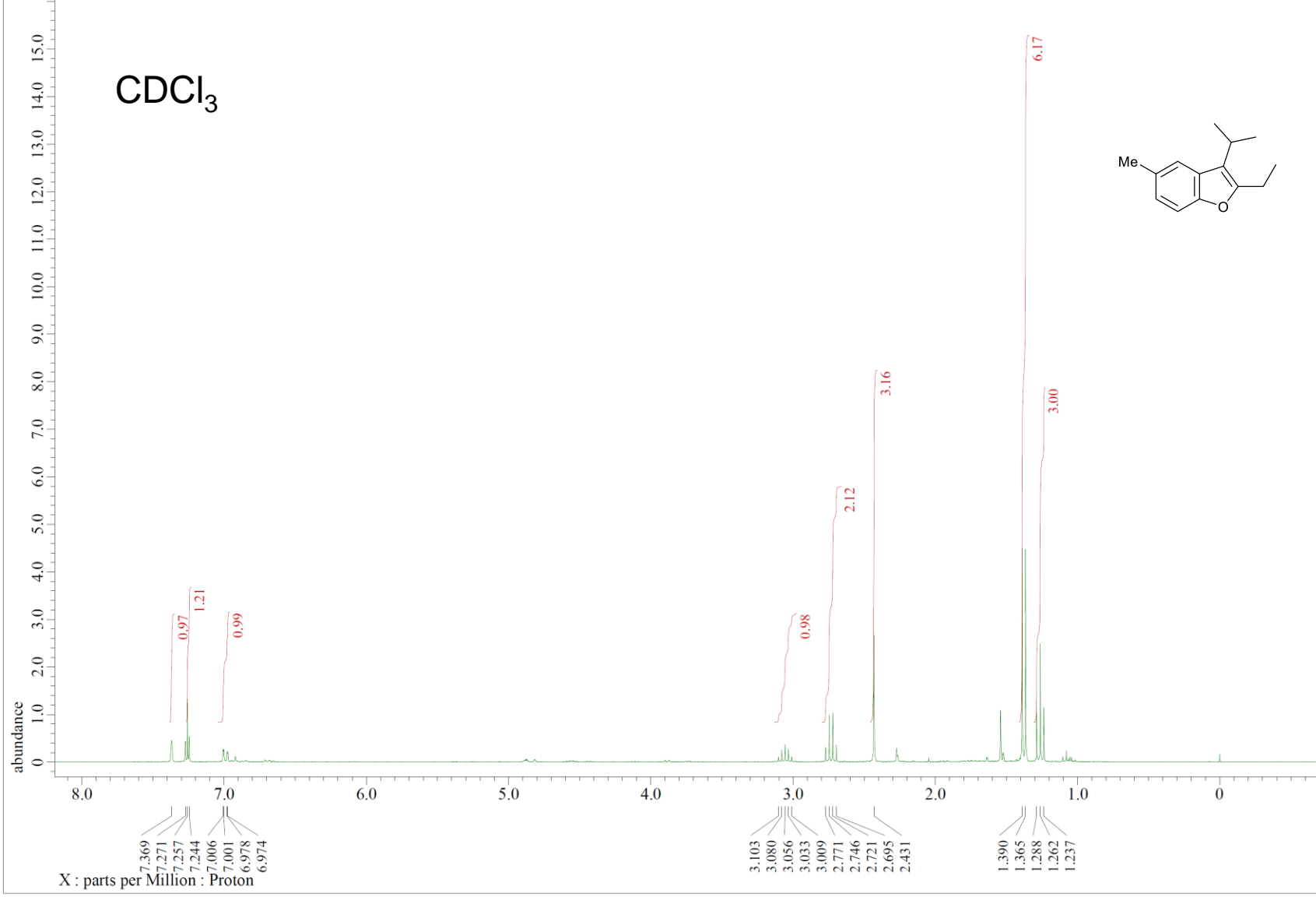



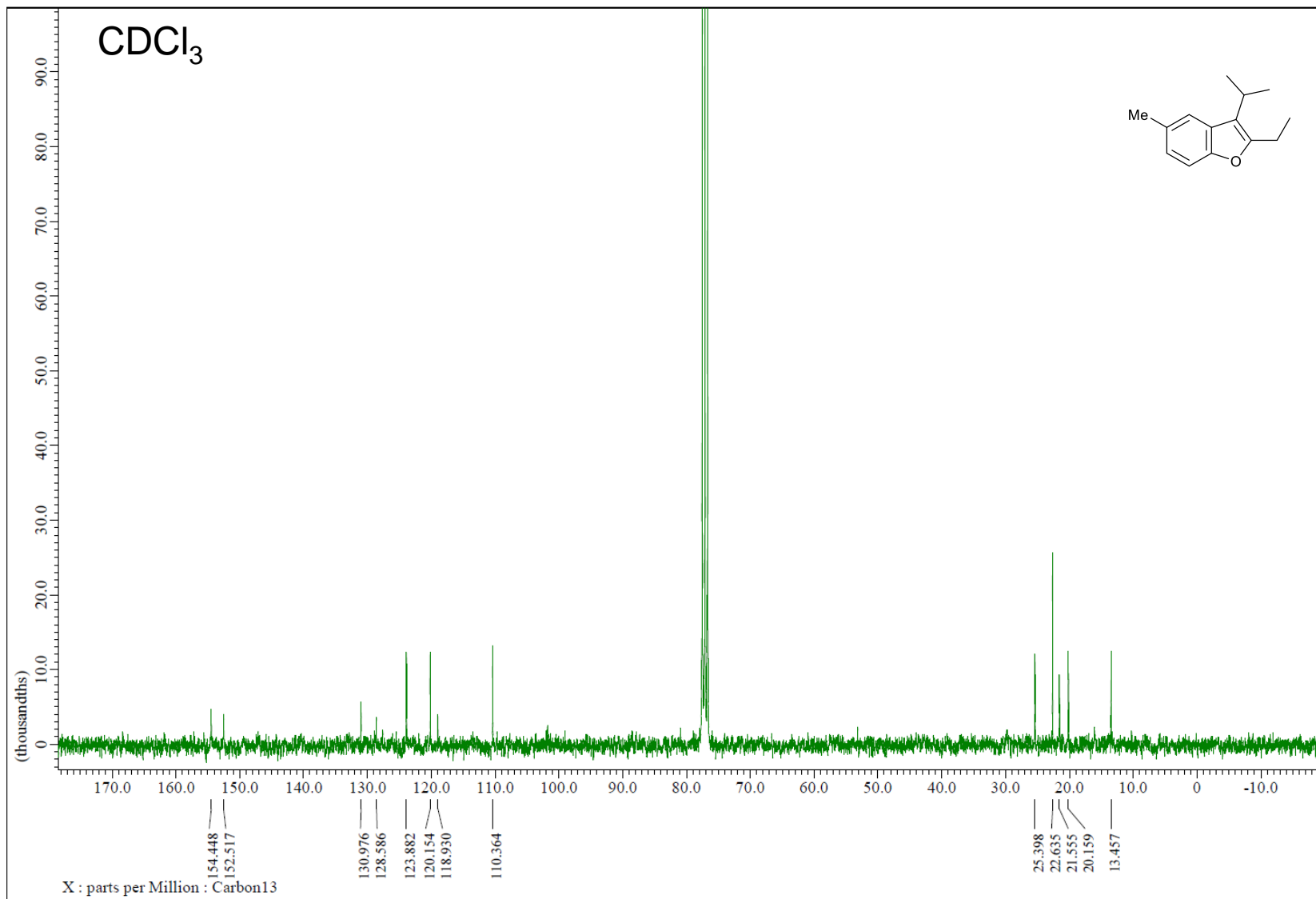

2j

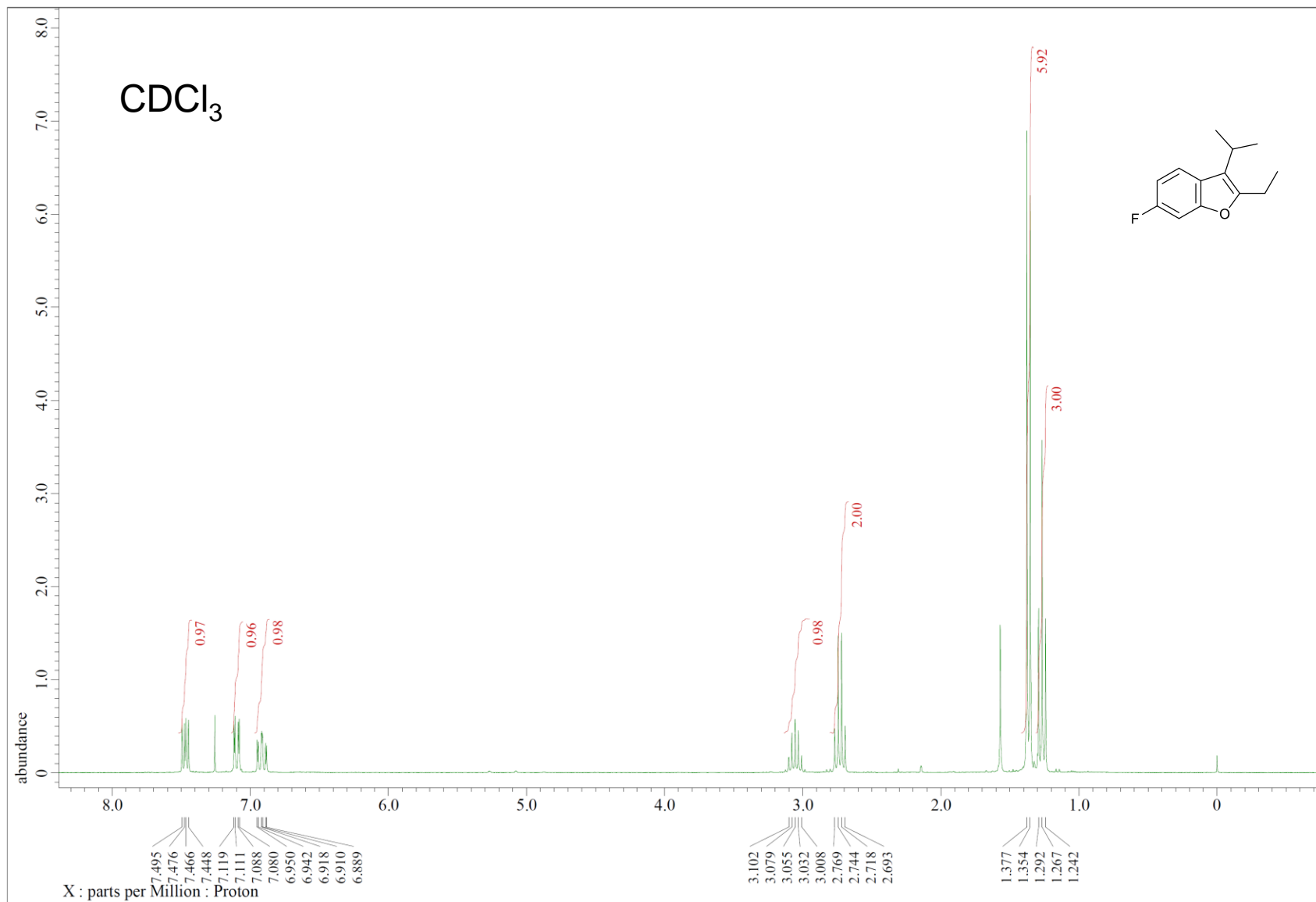

2j

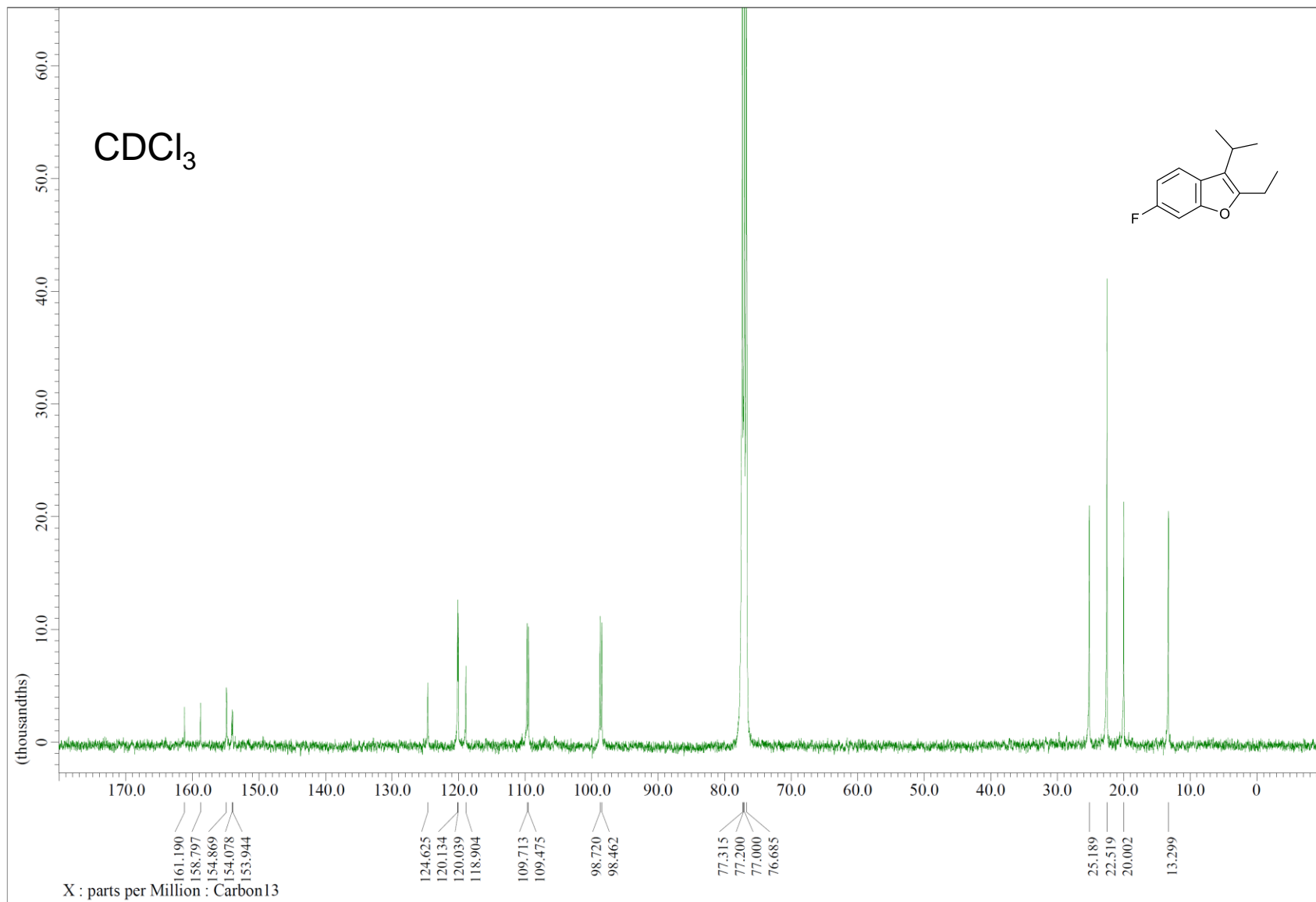

2j

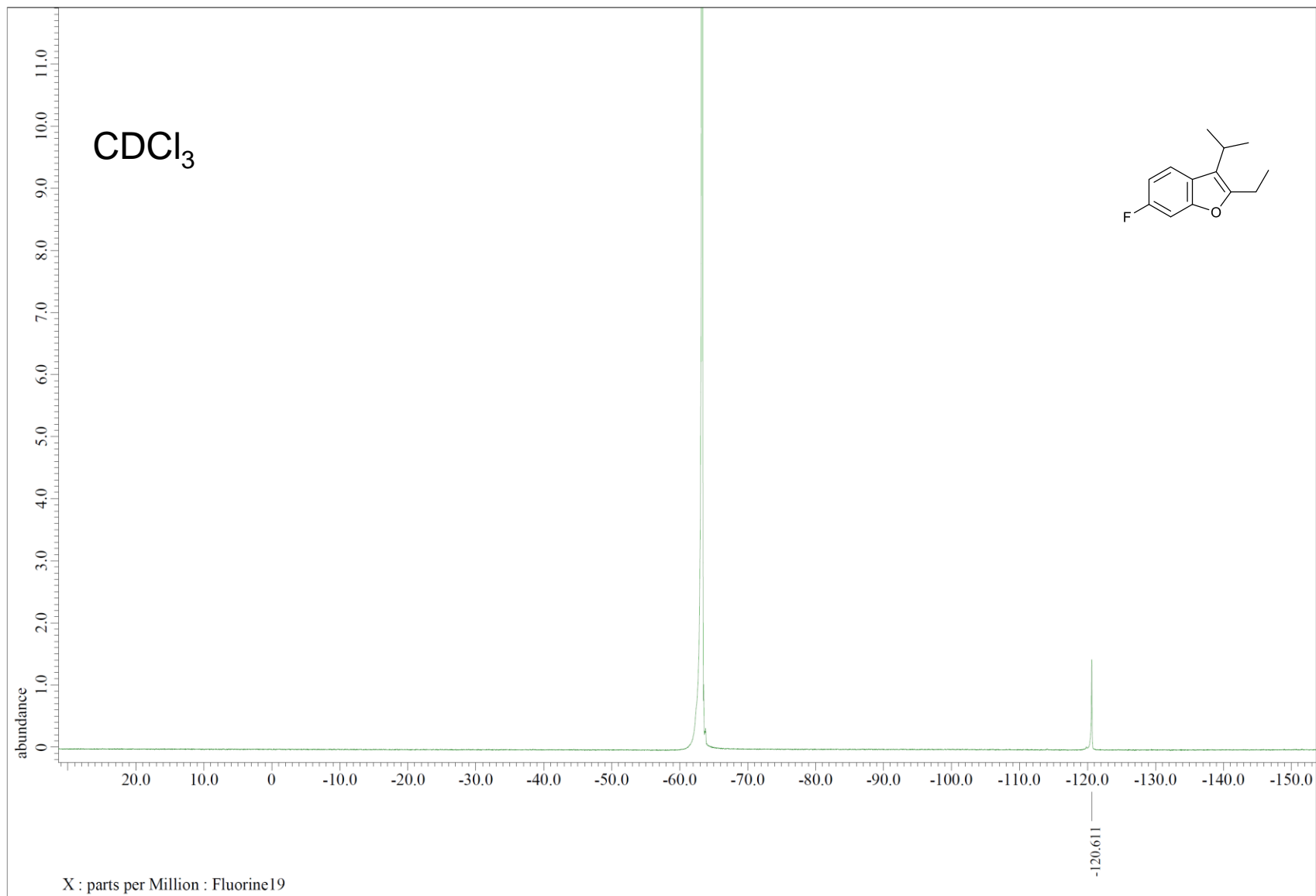

2k

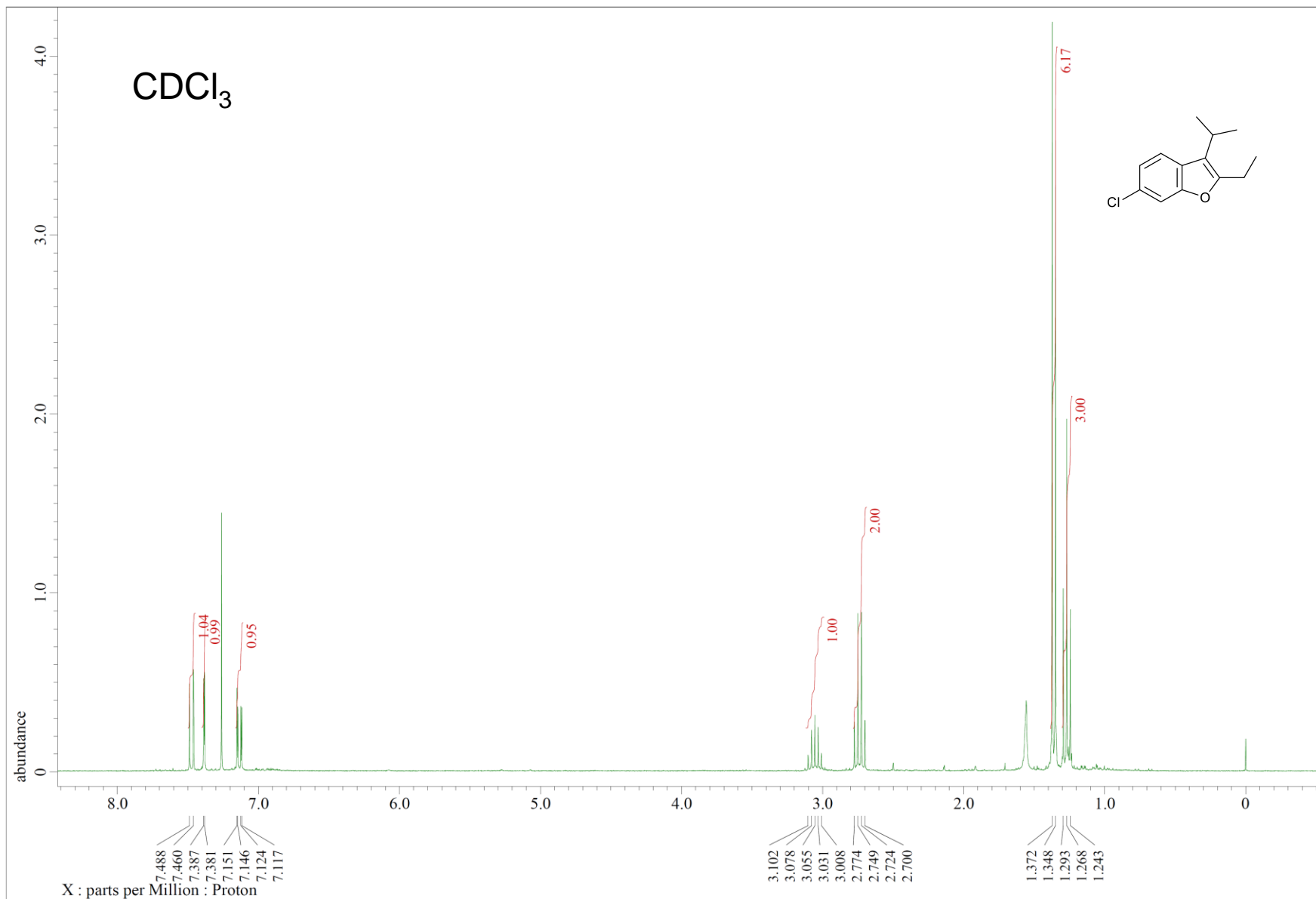

2k

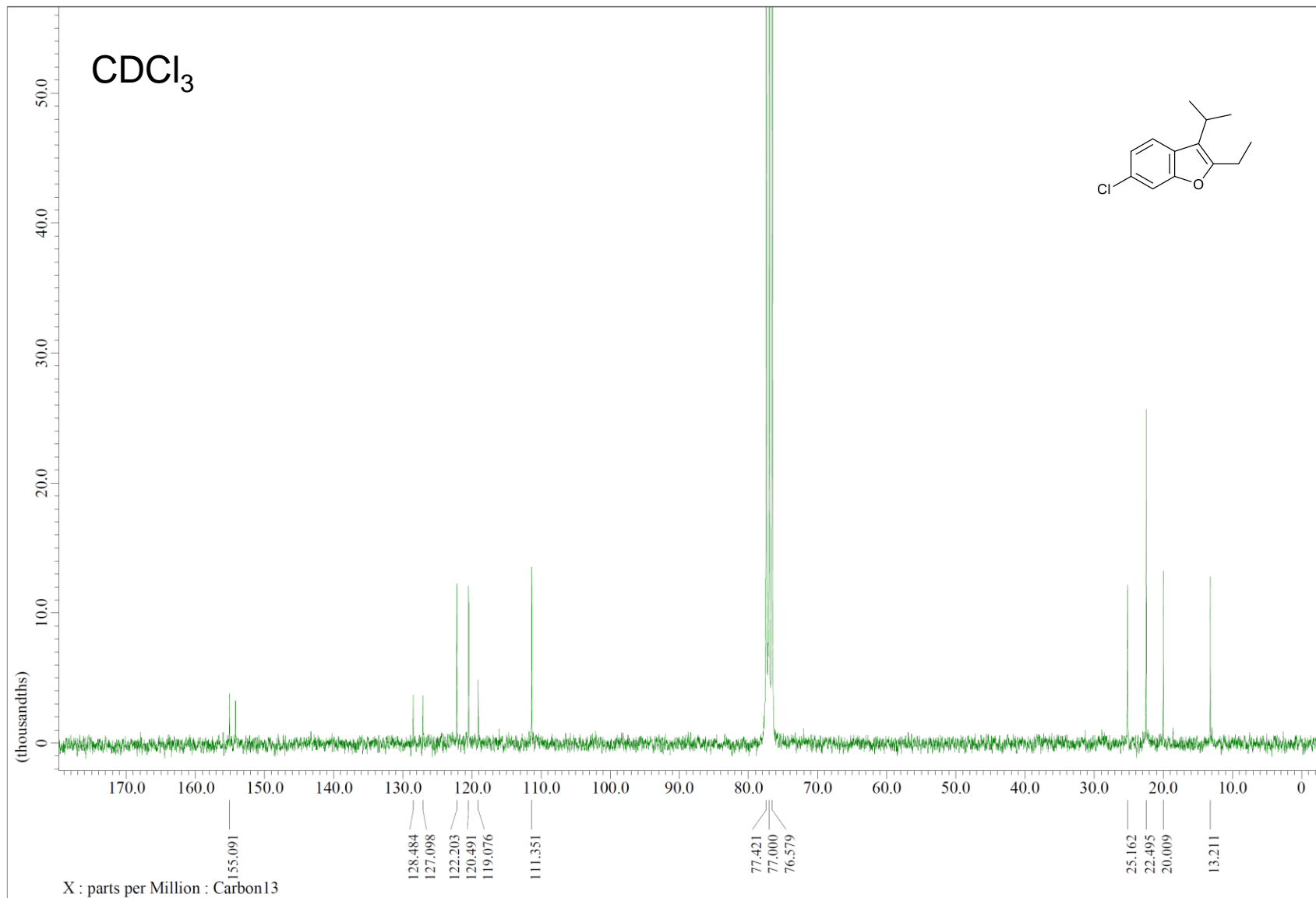

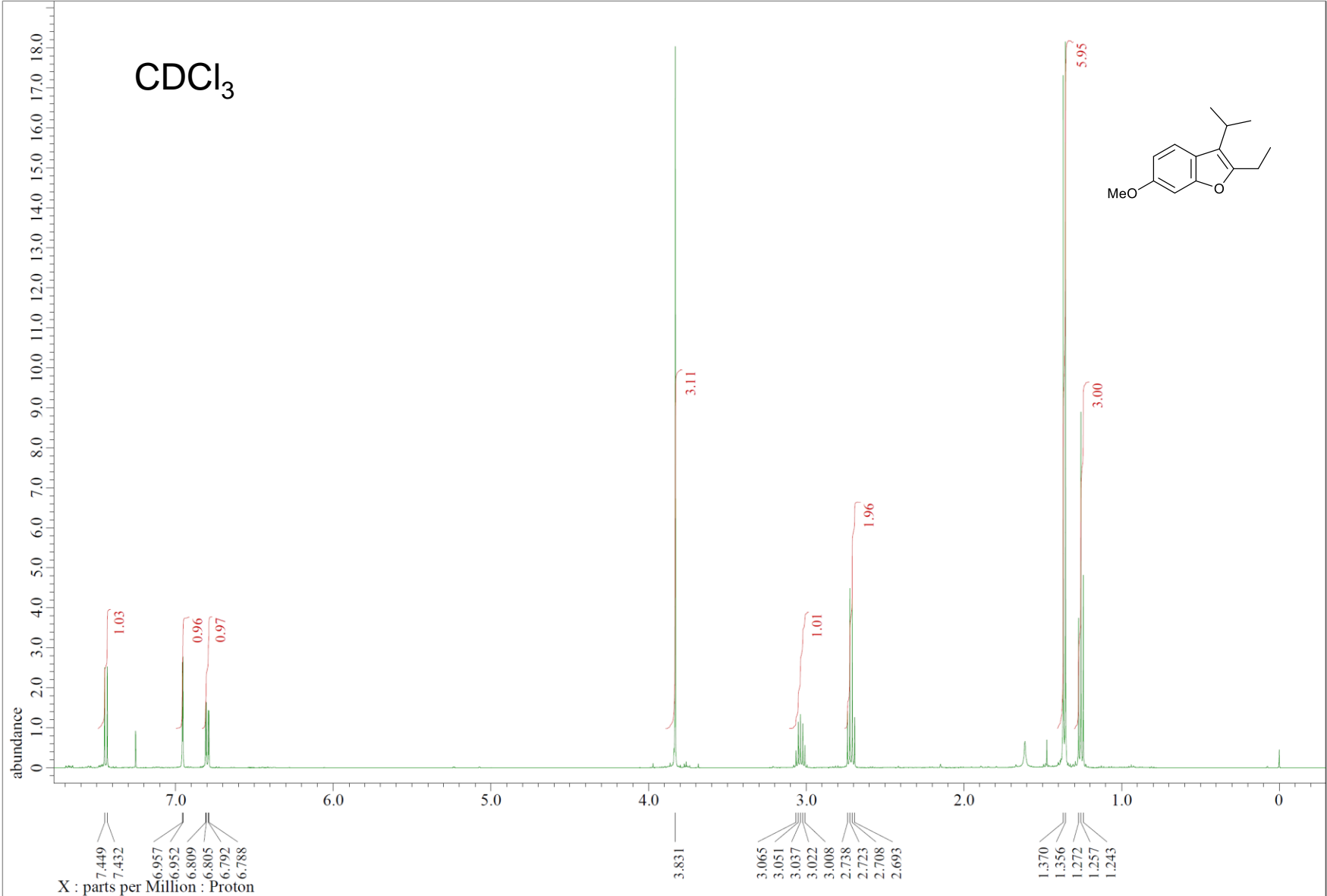

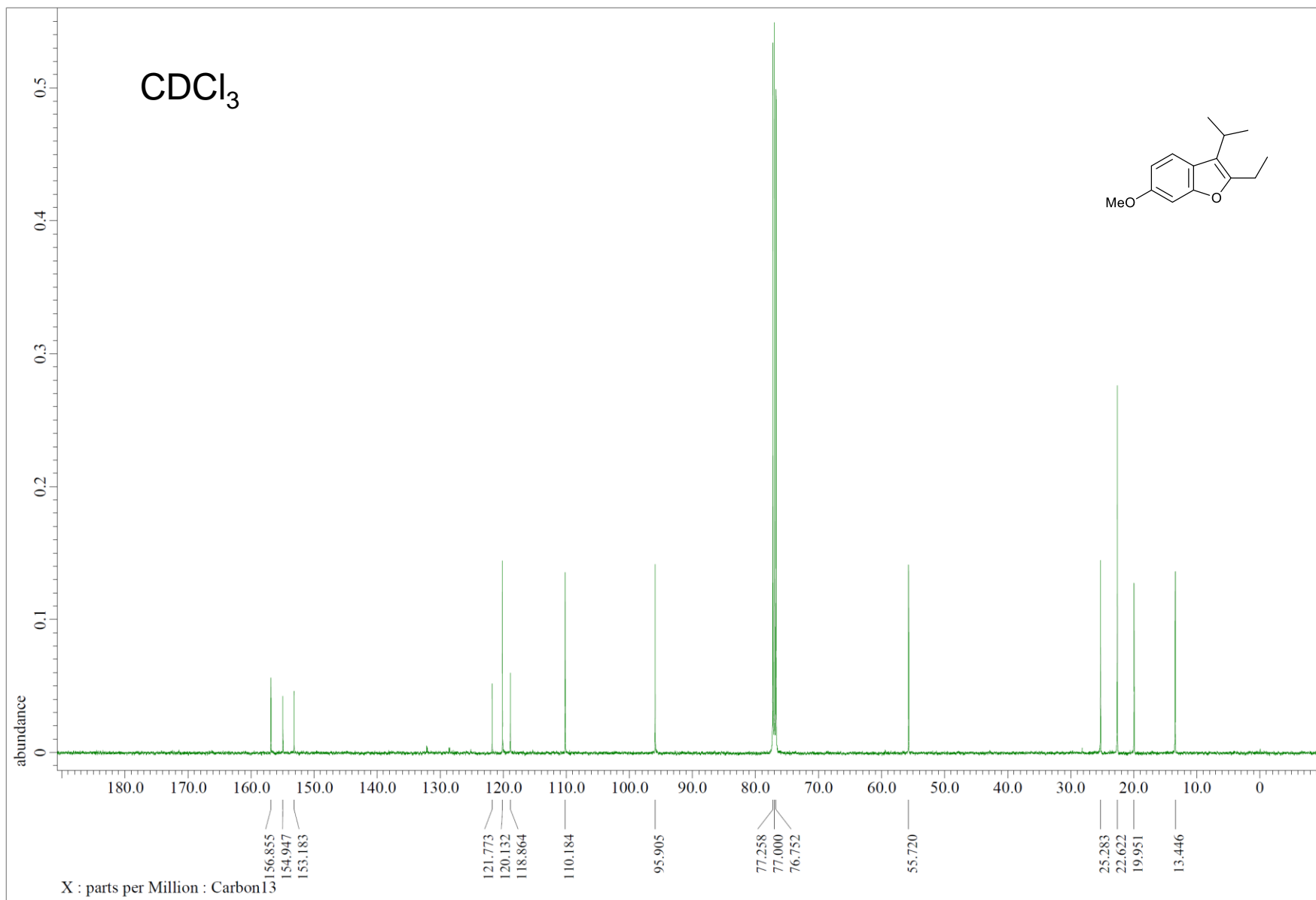



2m

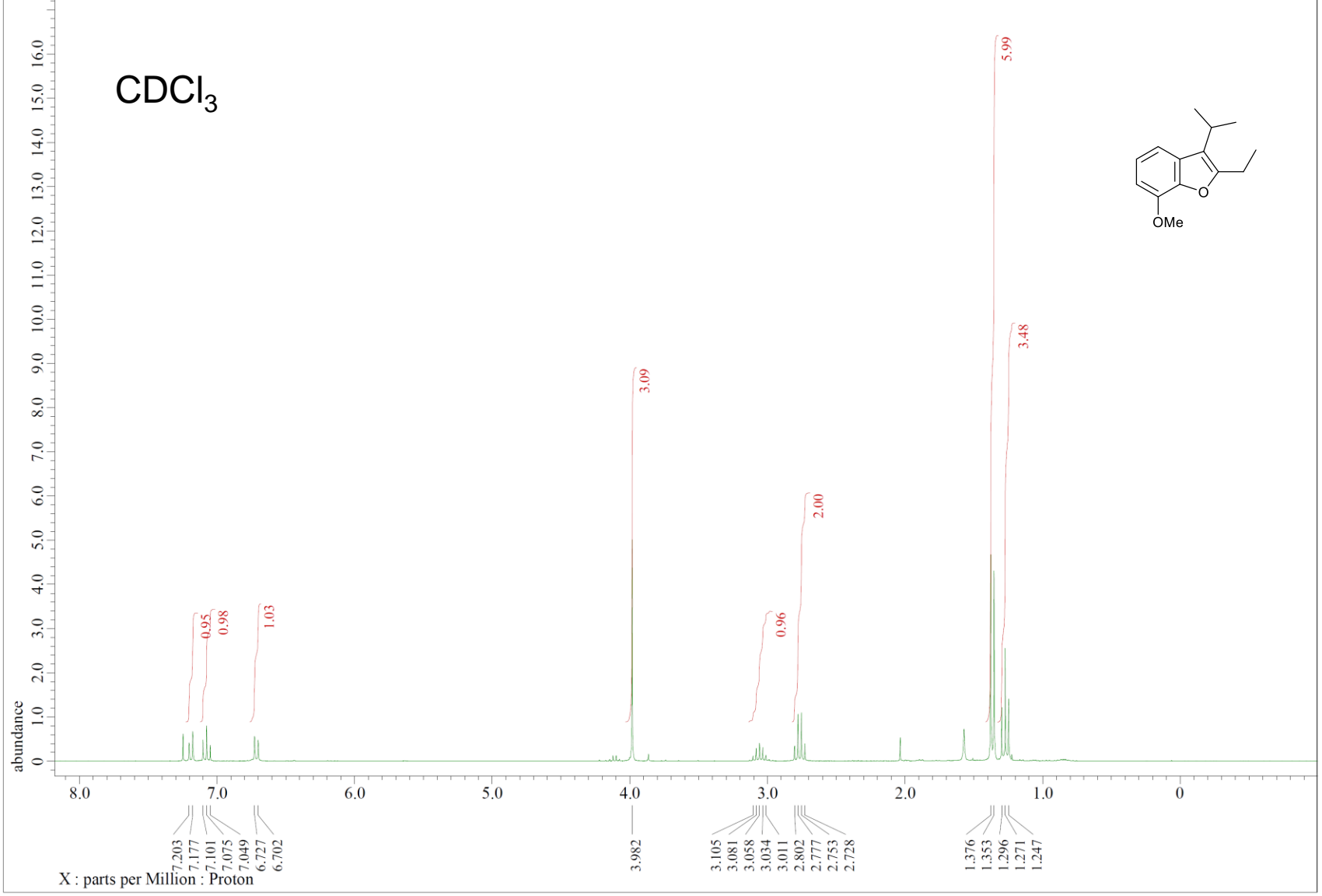

2m

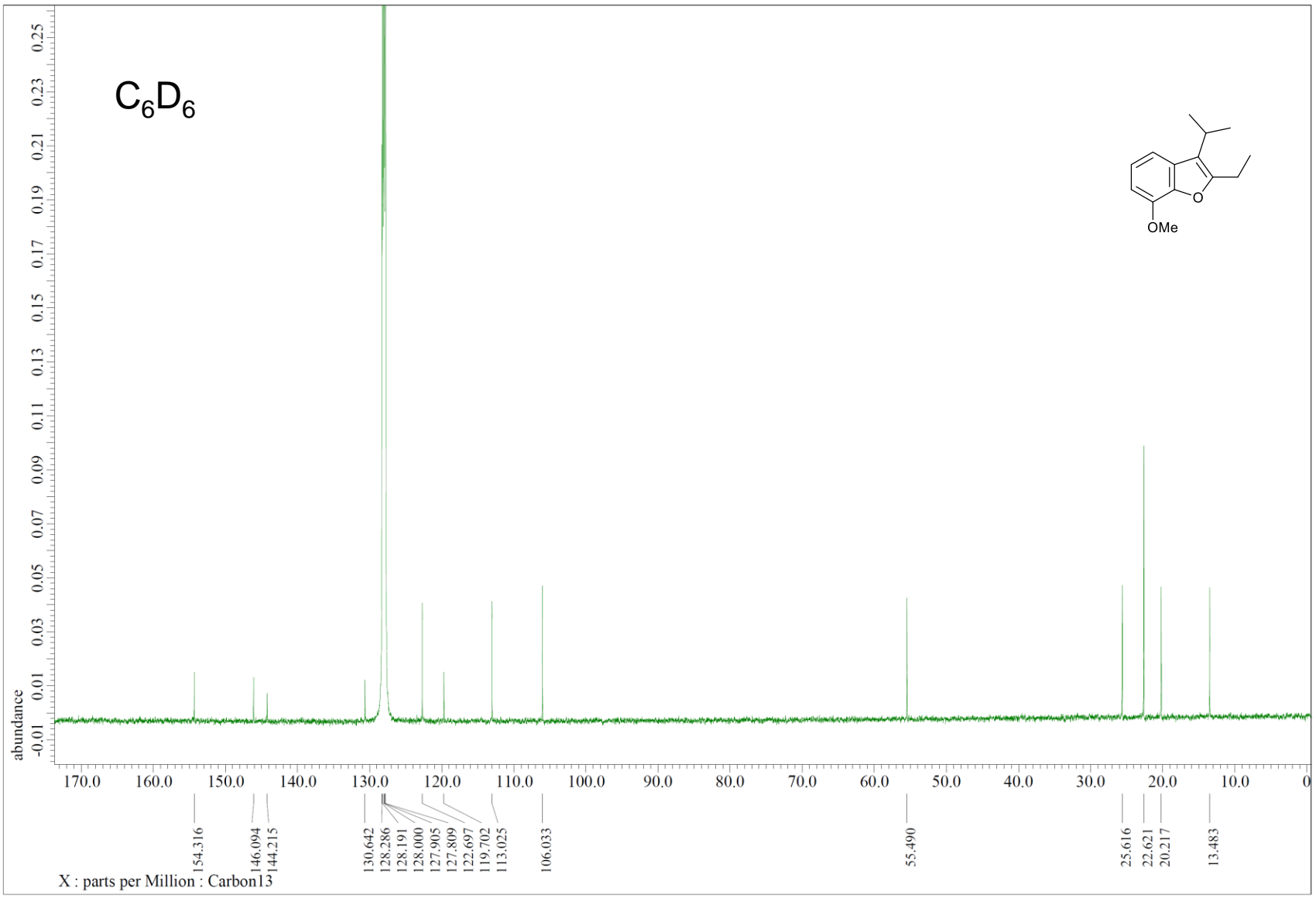

2n



2n

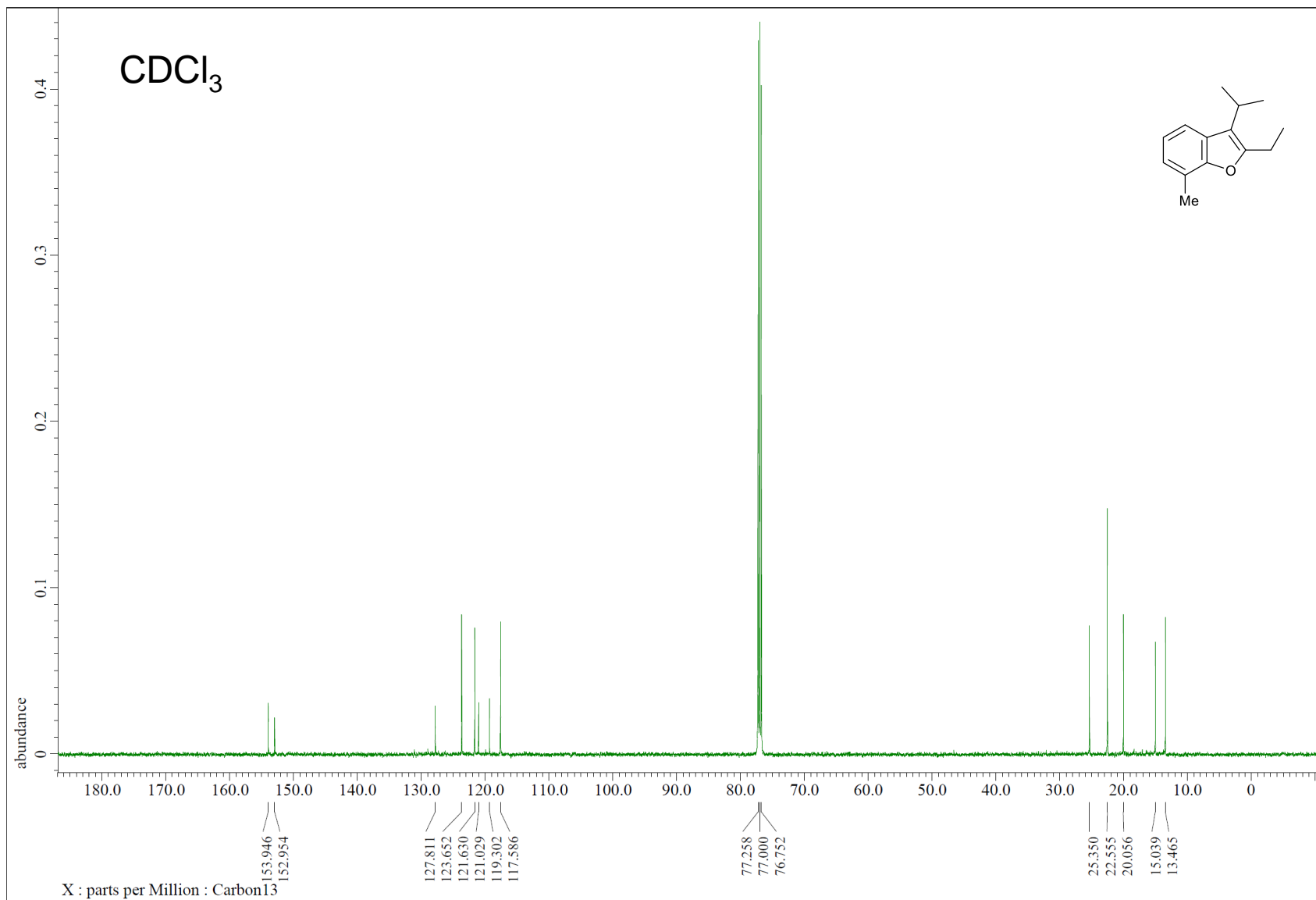

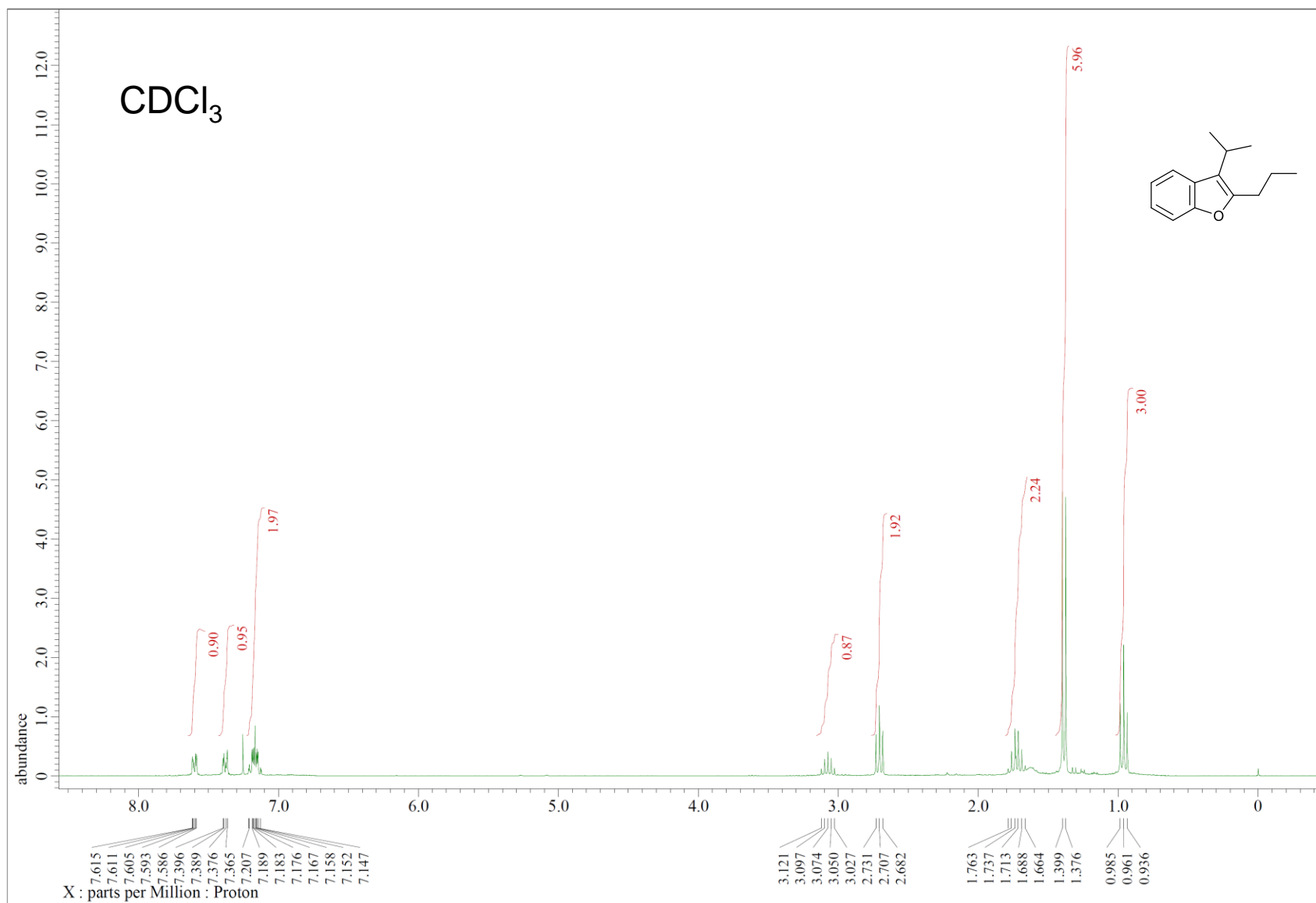

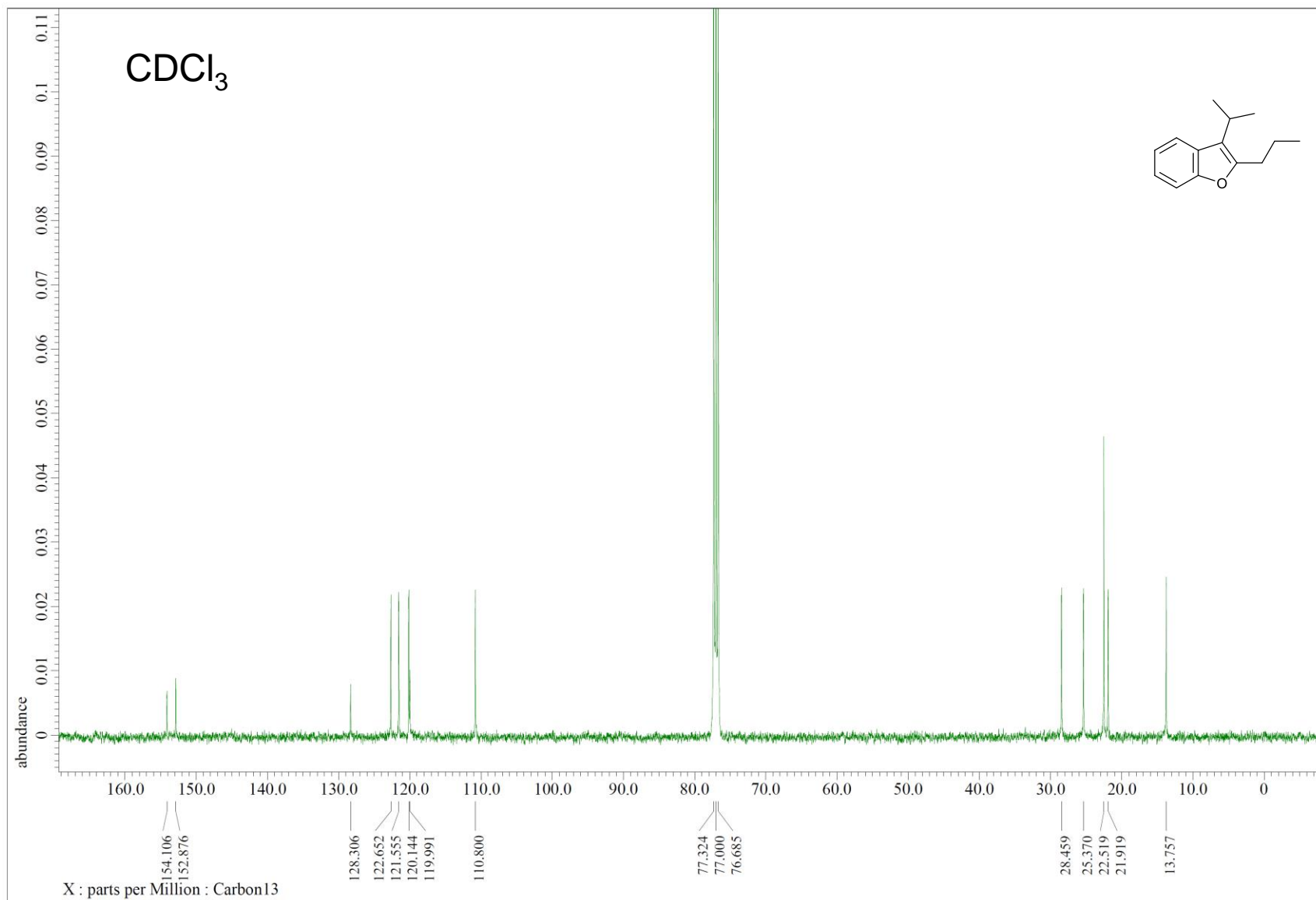

2p

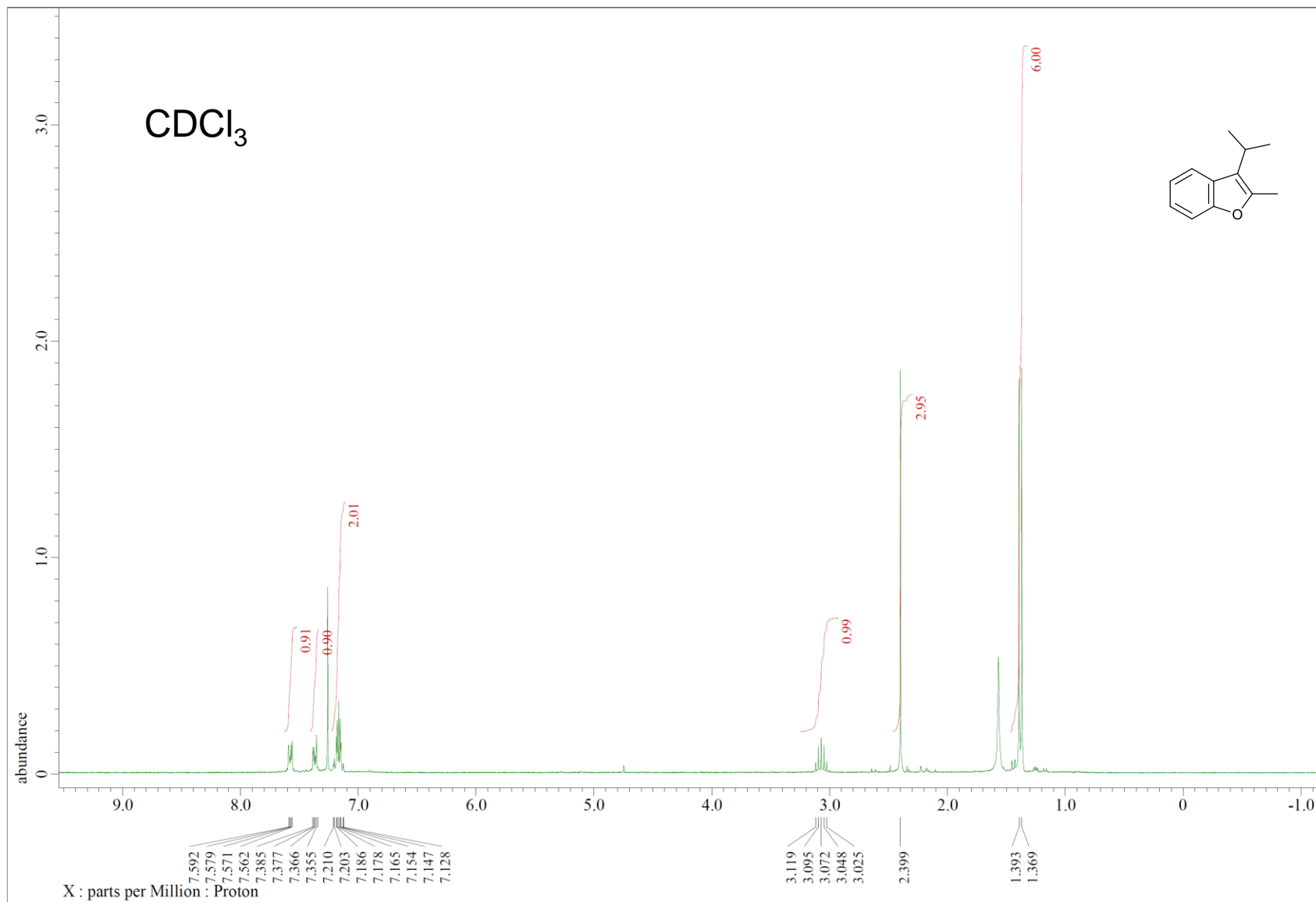

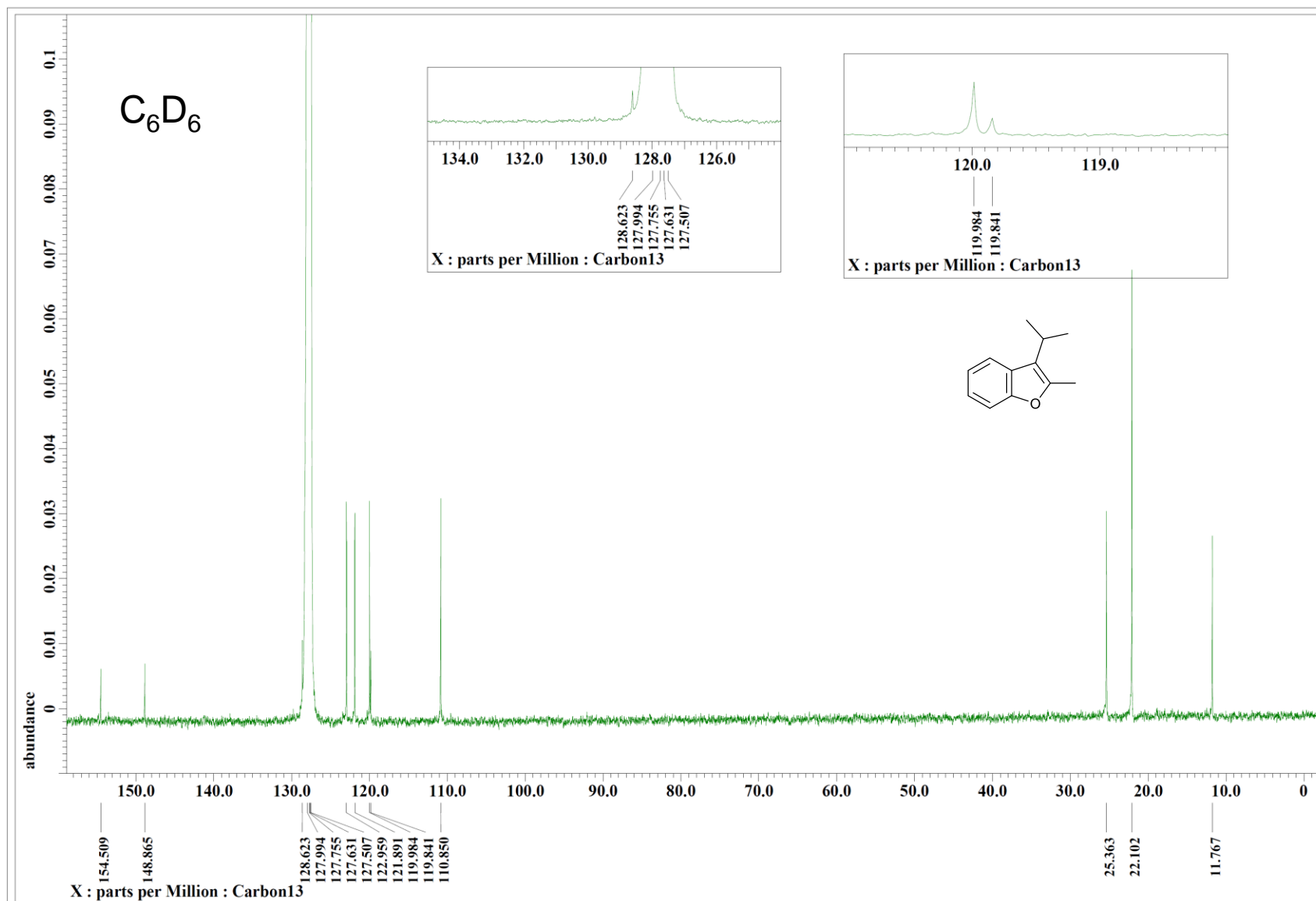



2q

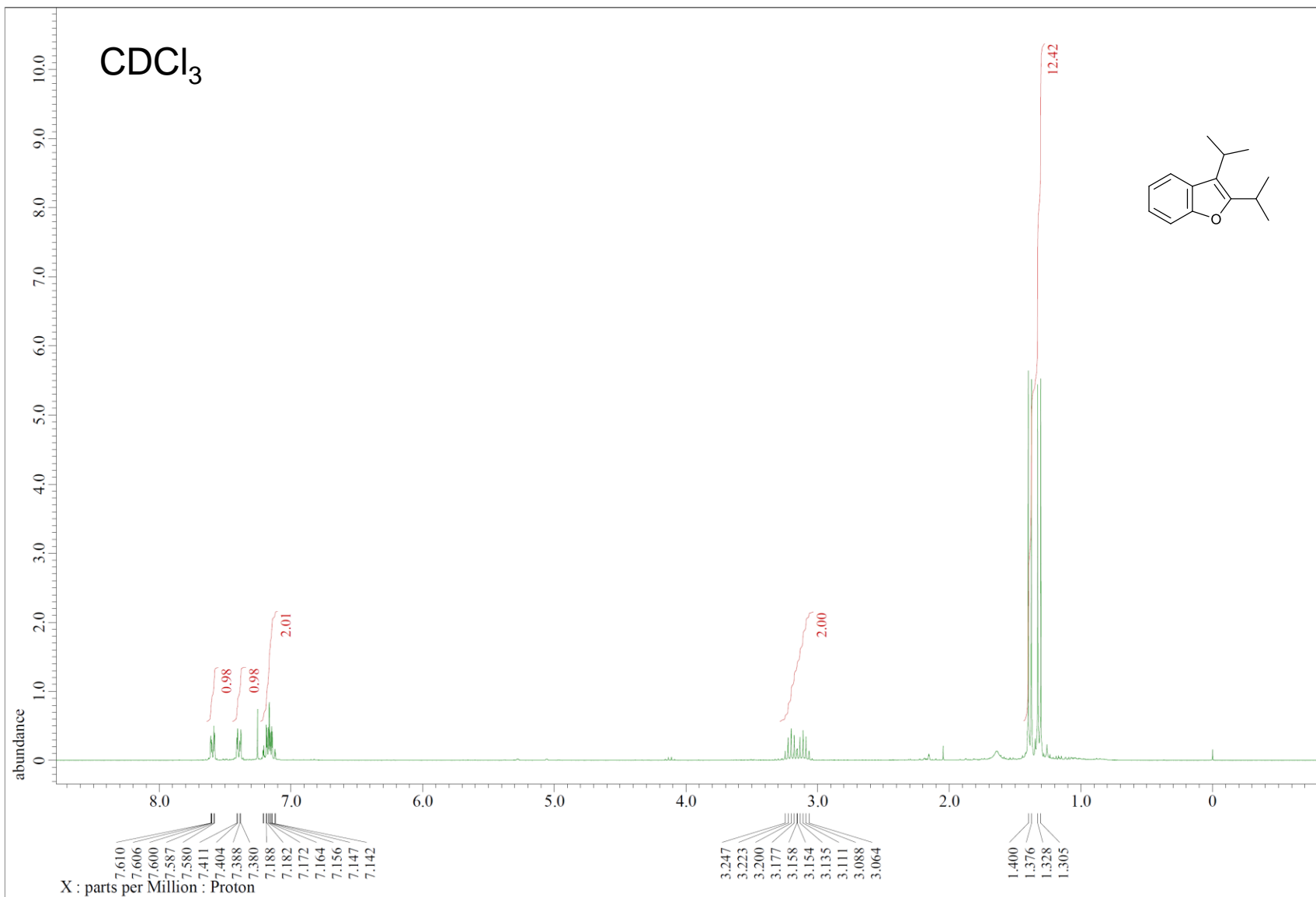

2q

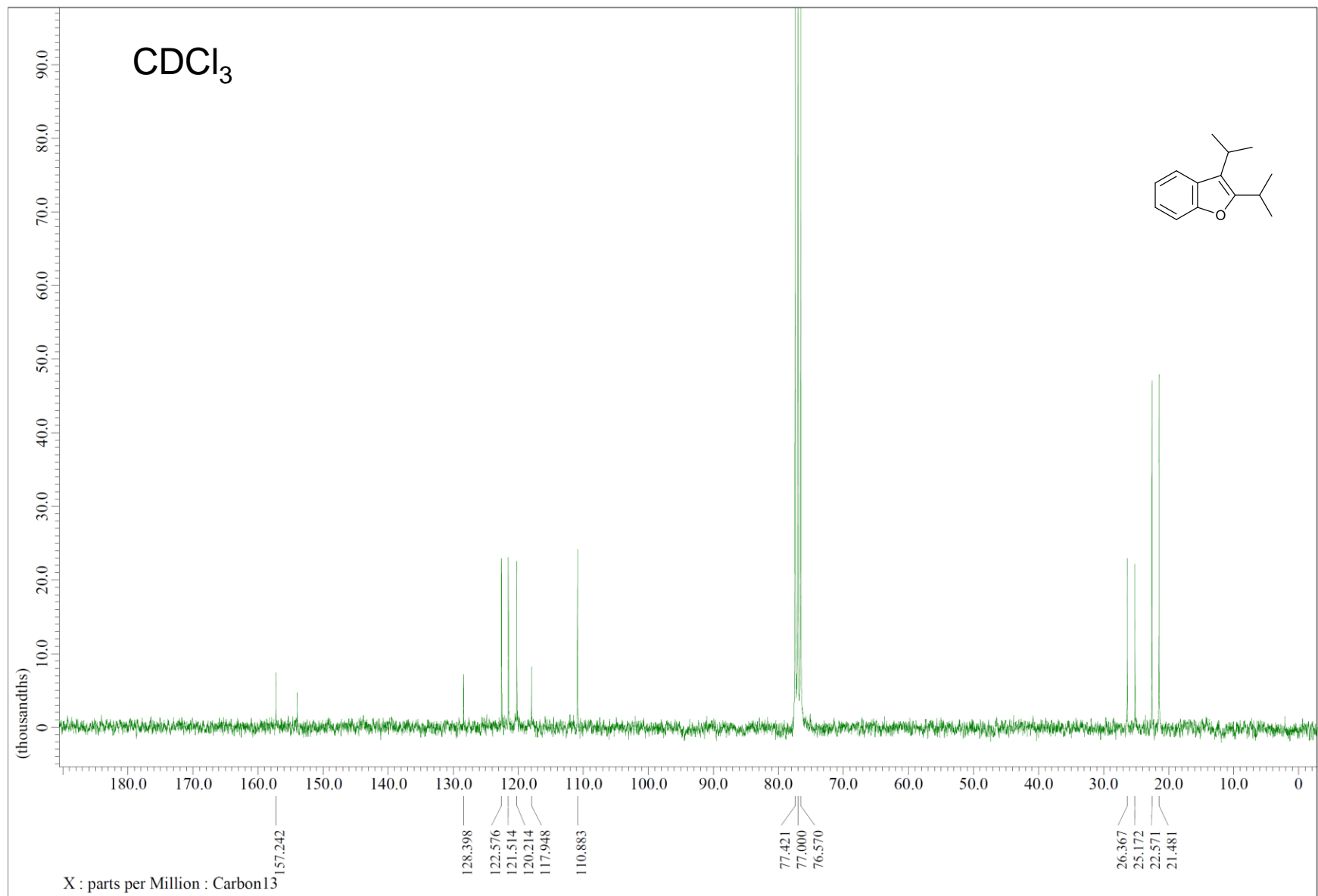

2r

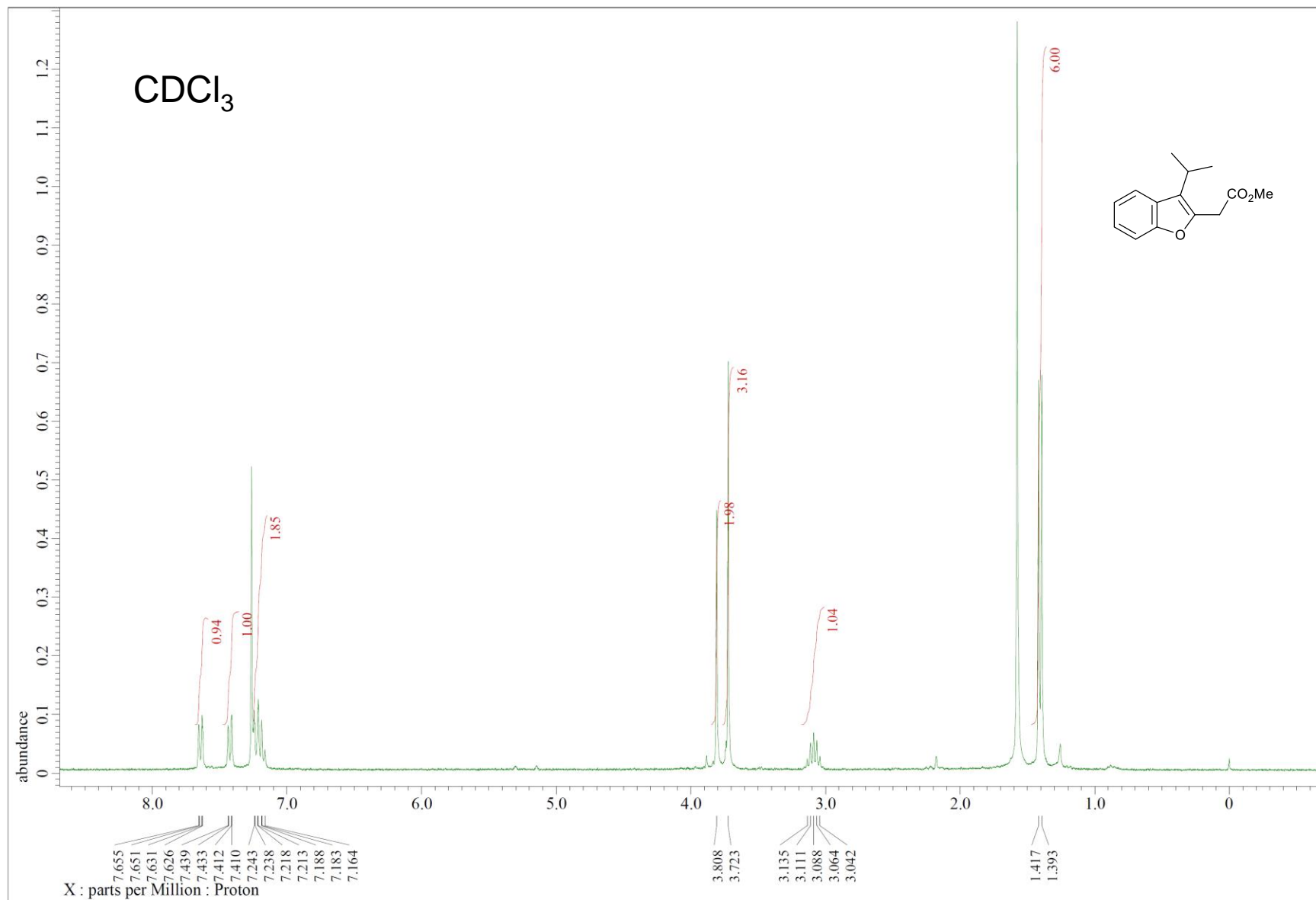

2r

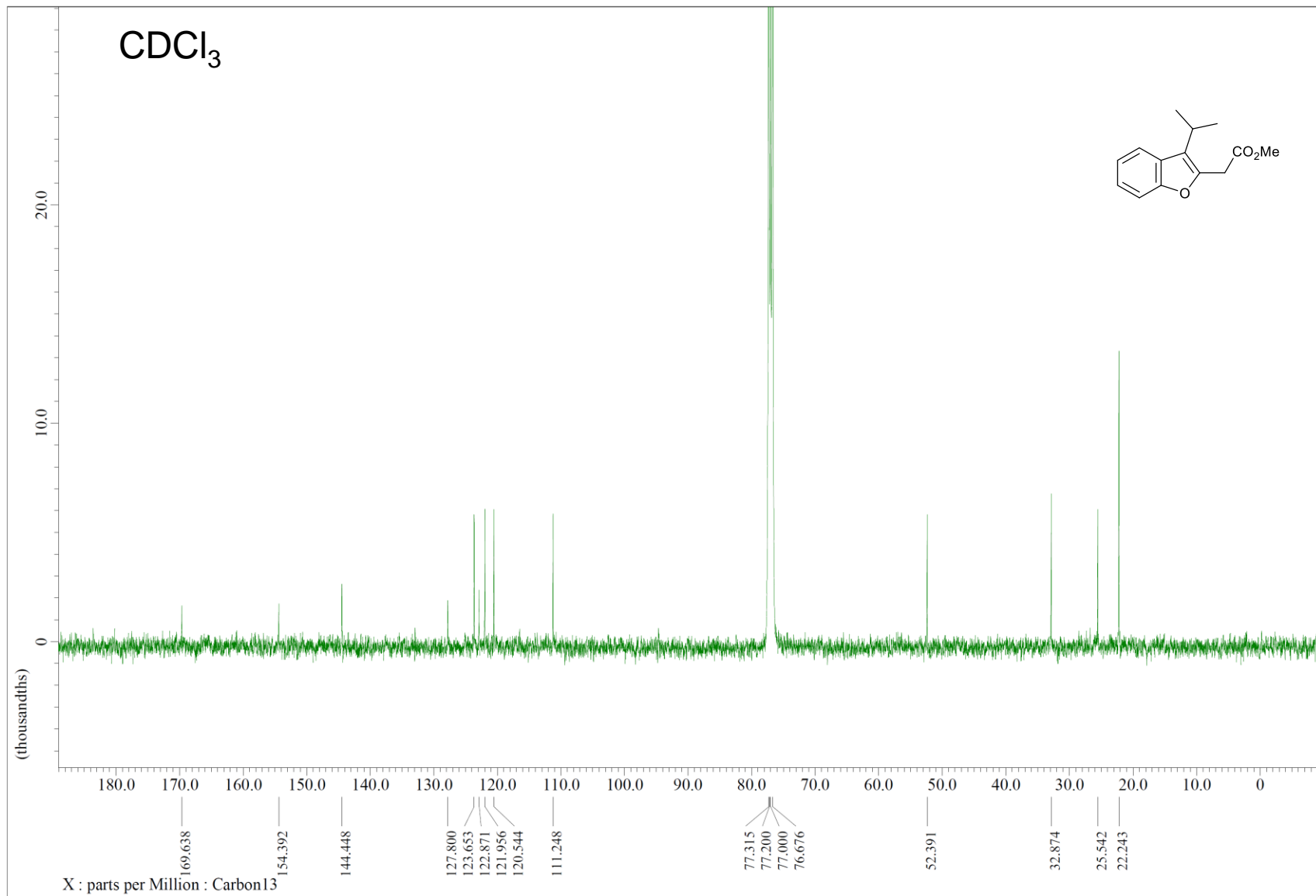

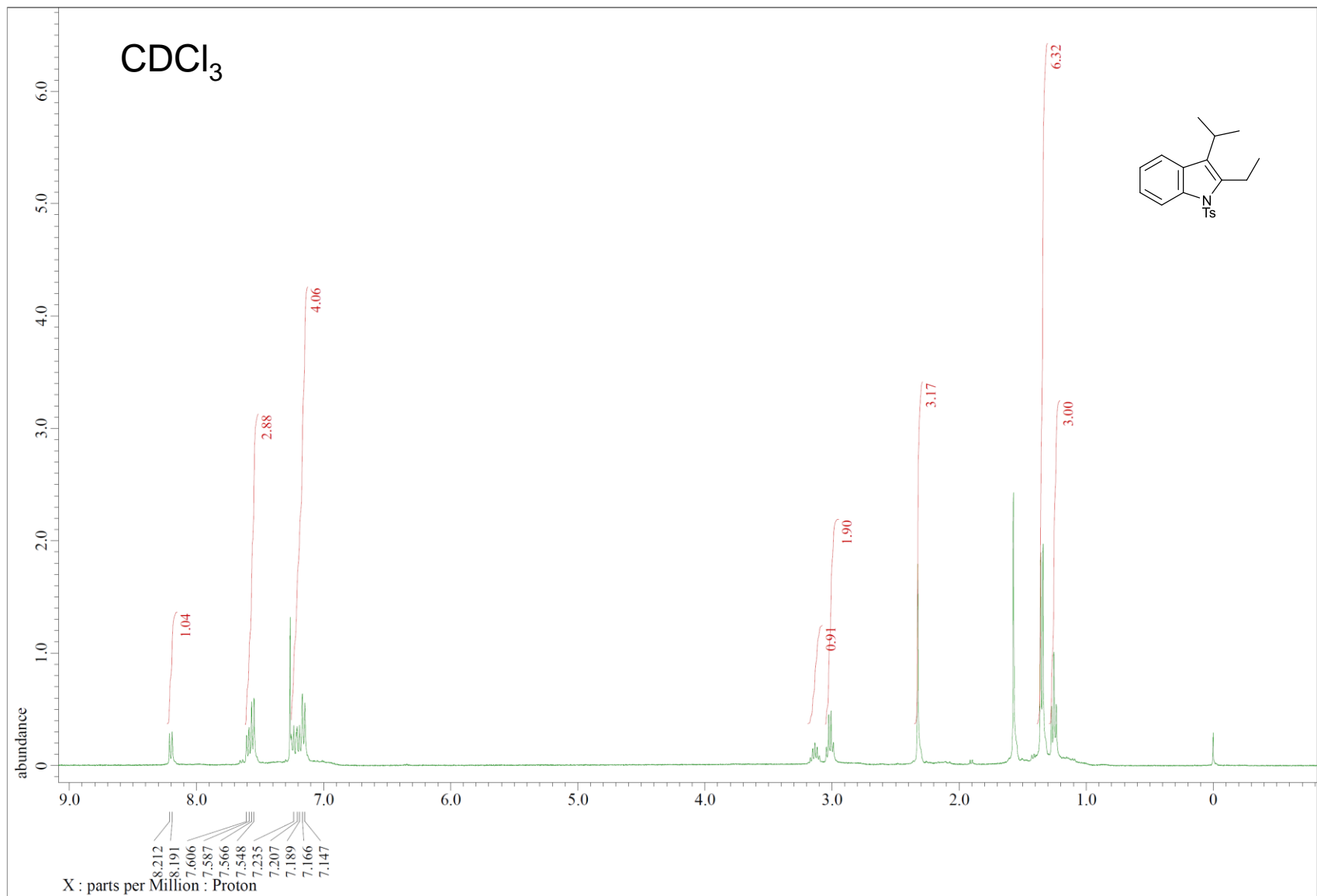

2s

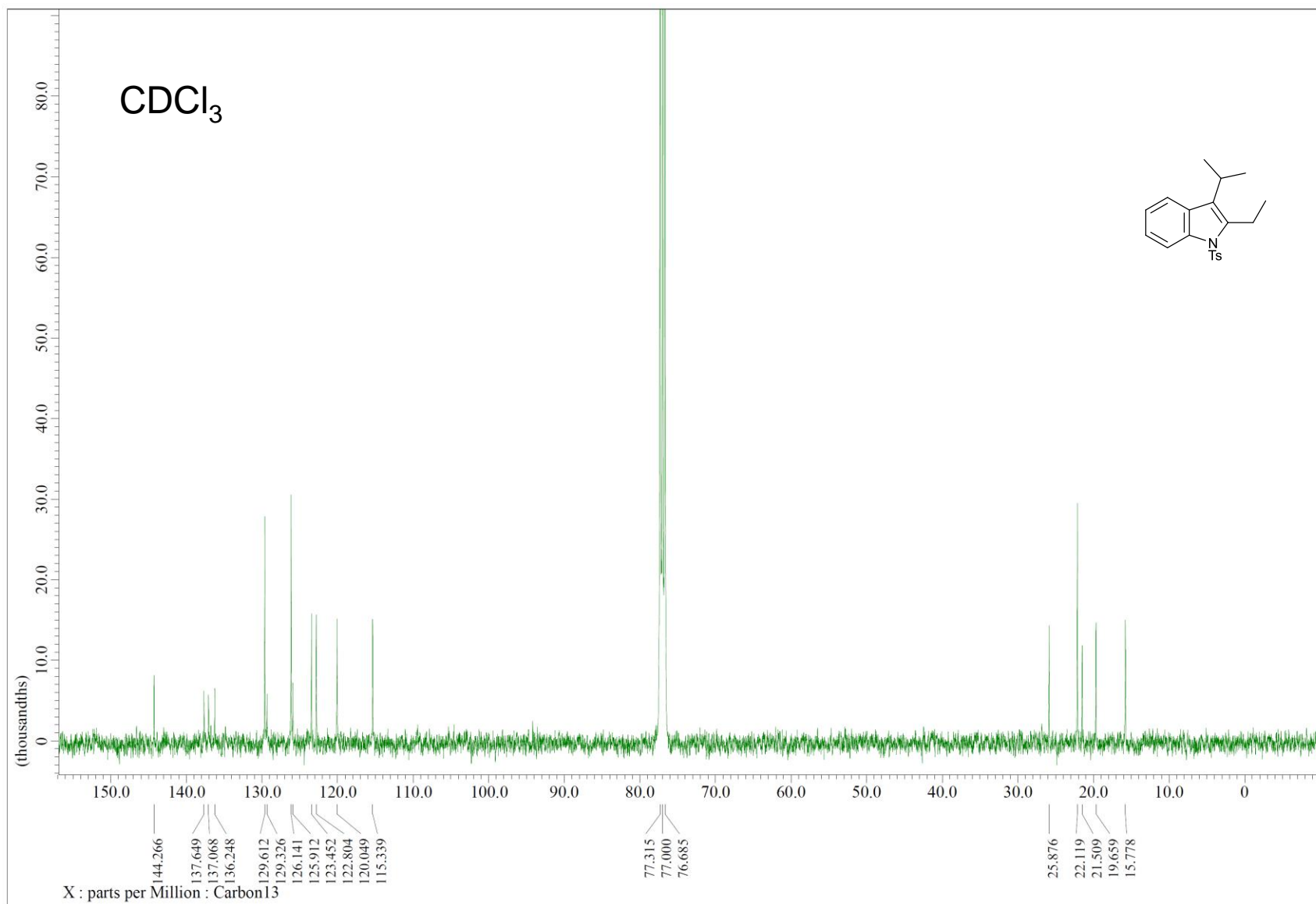

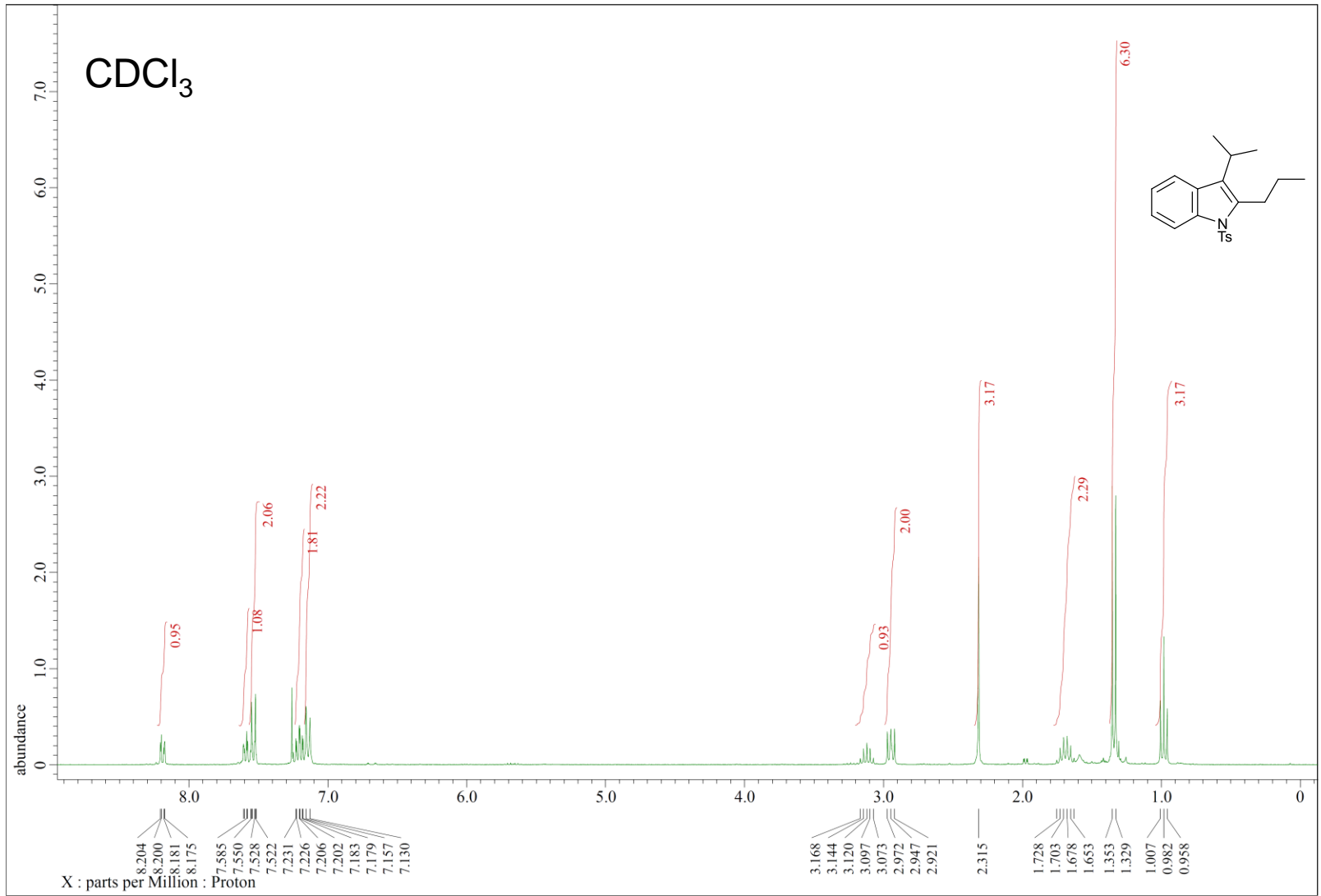

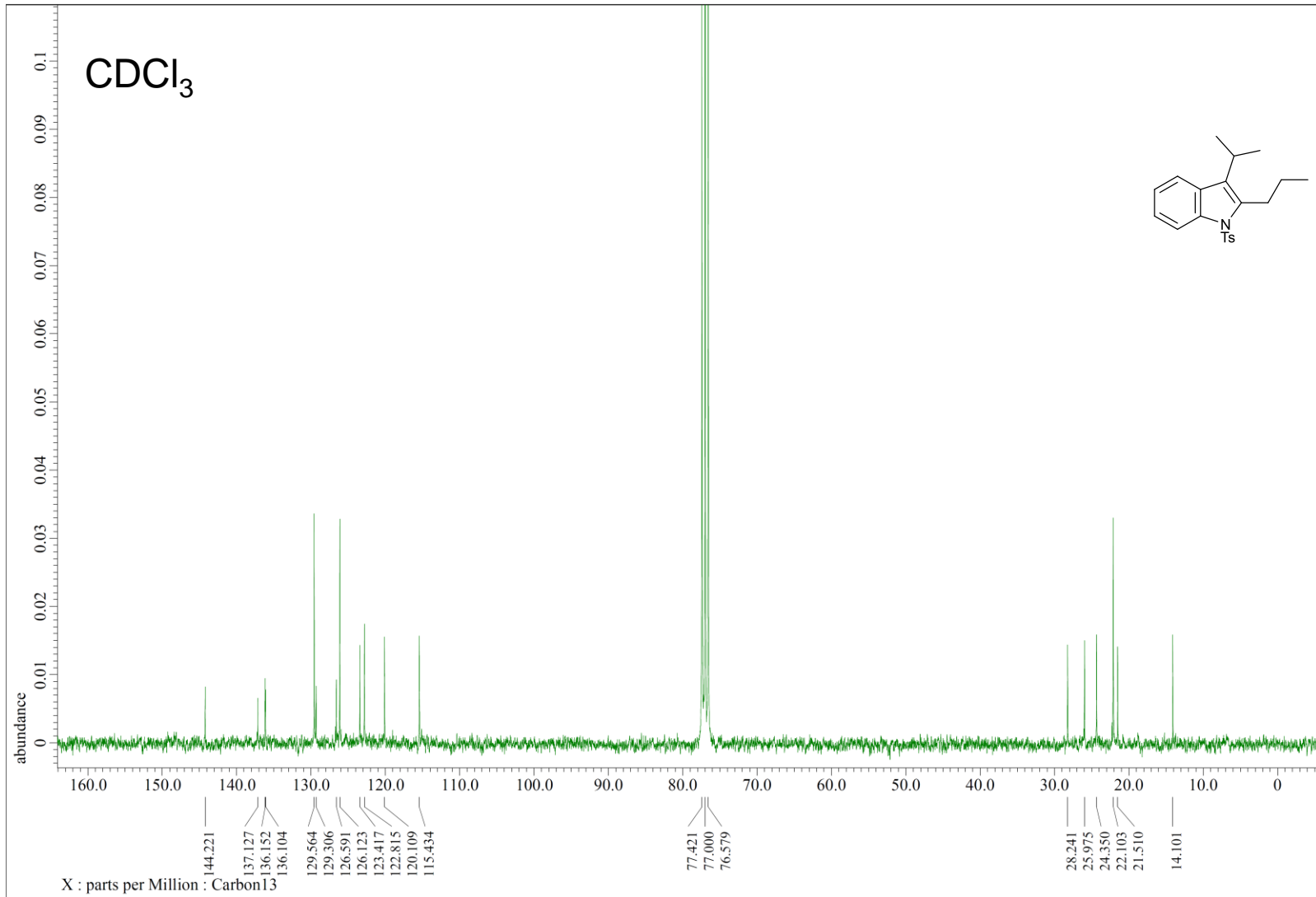



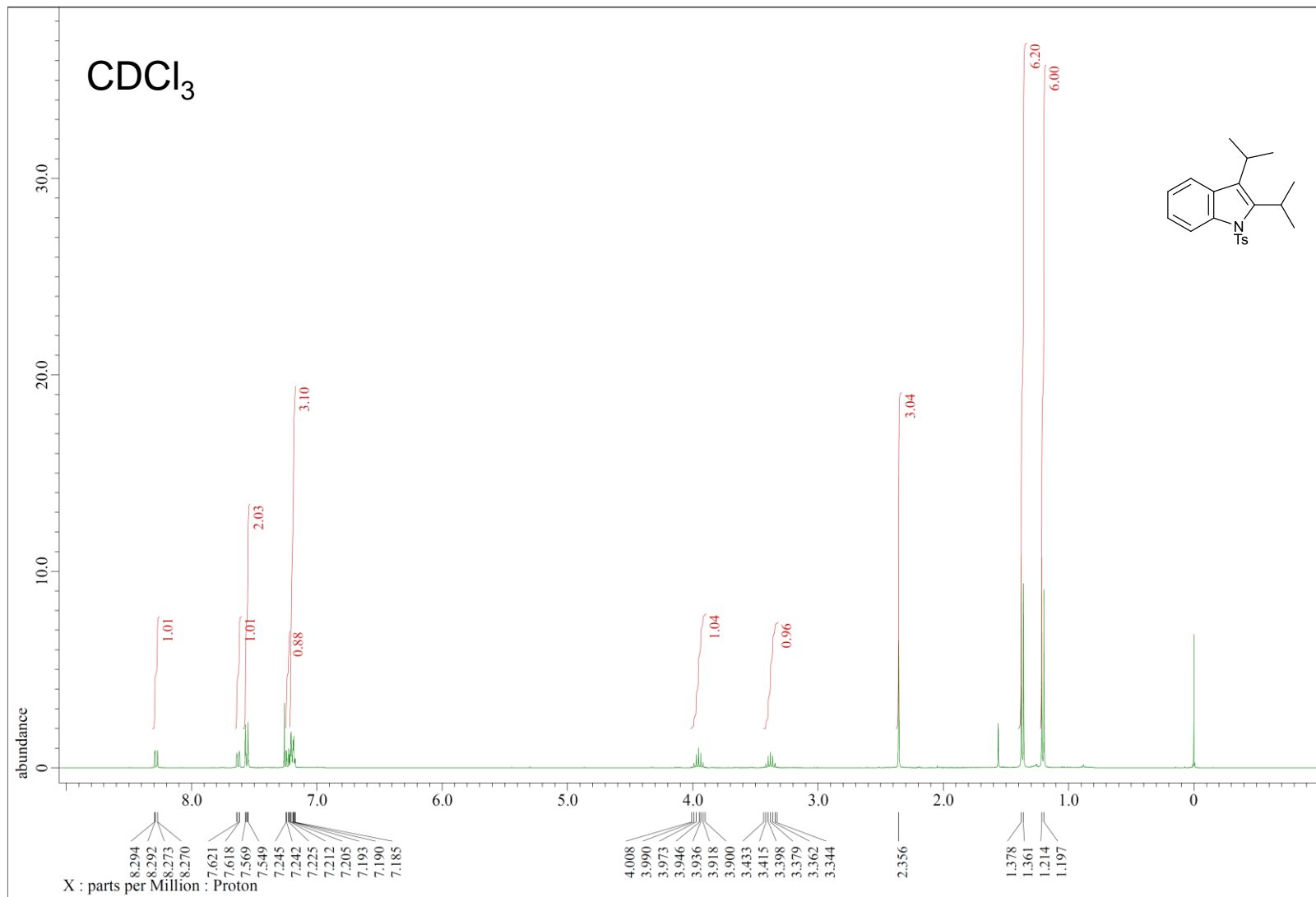

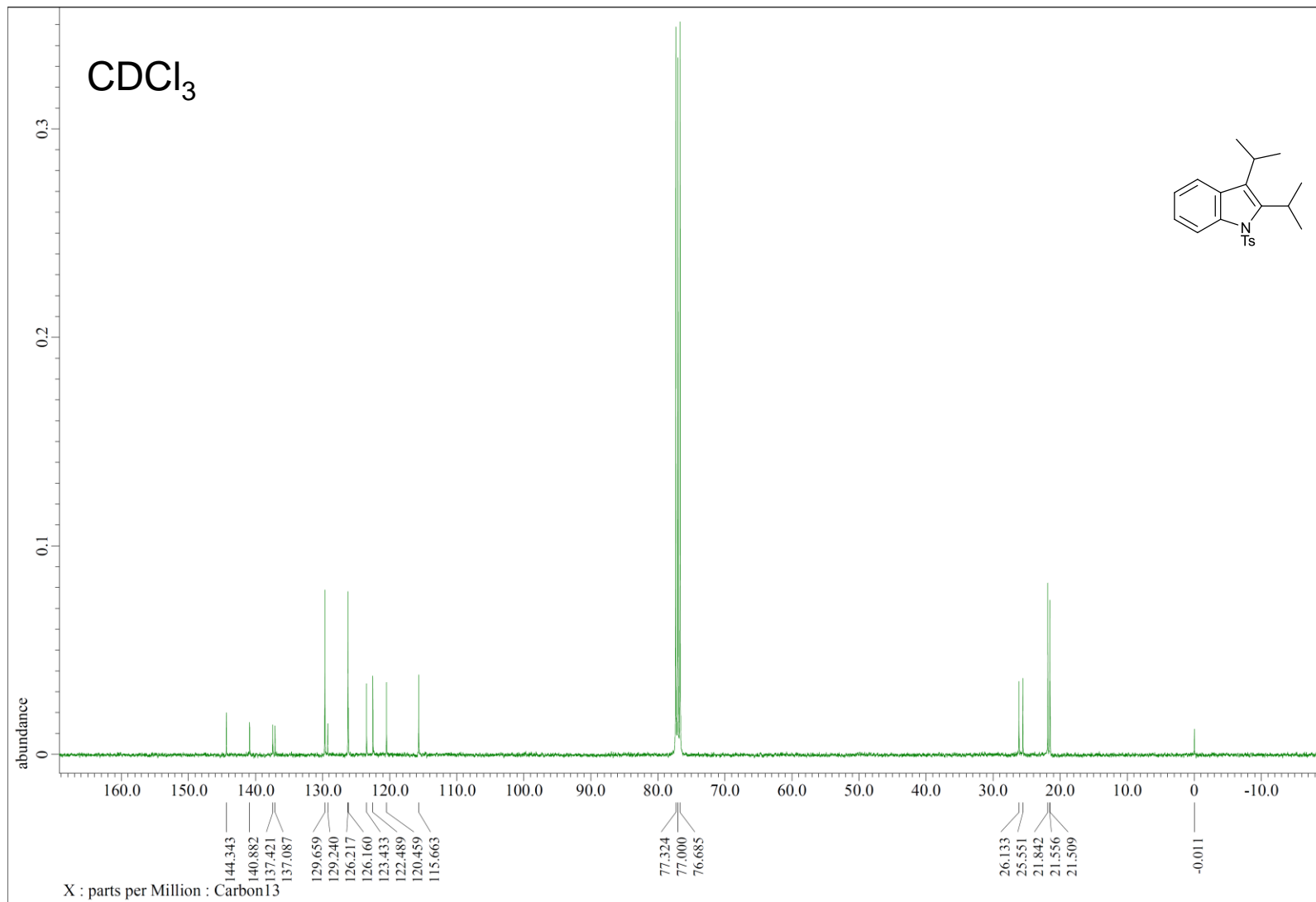

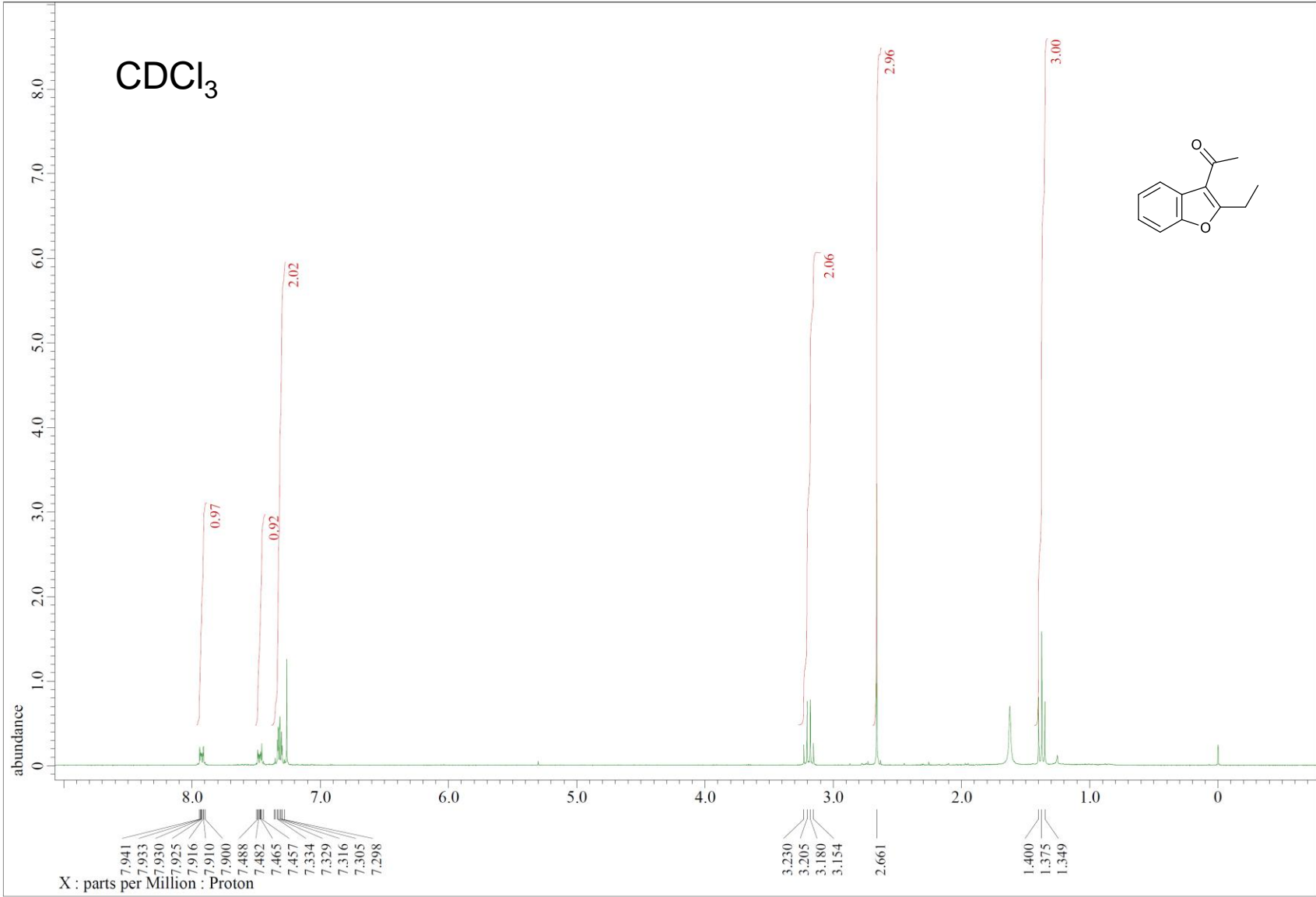

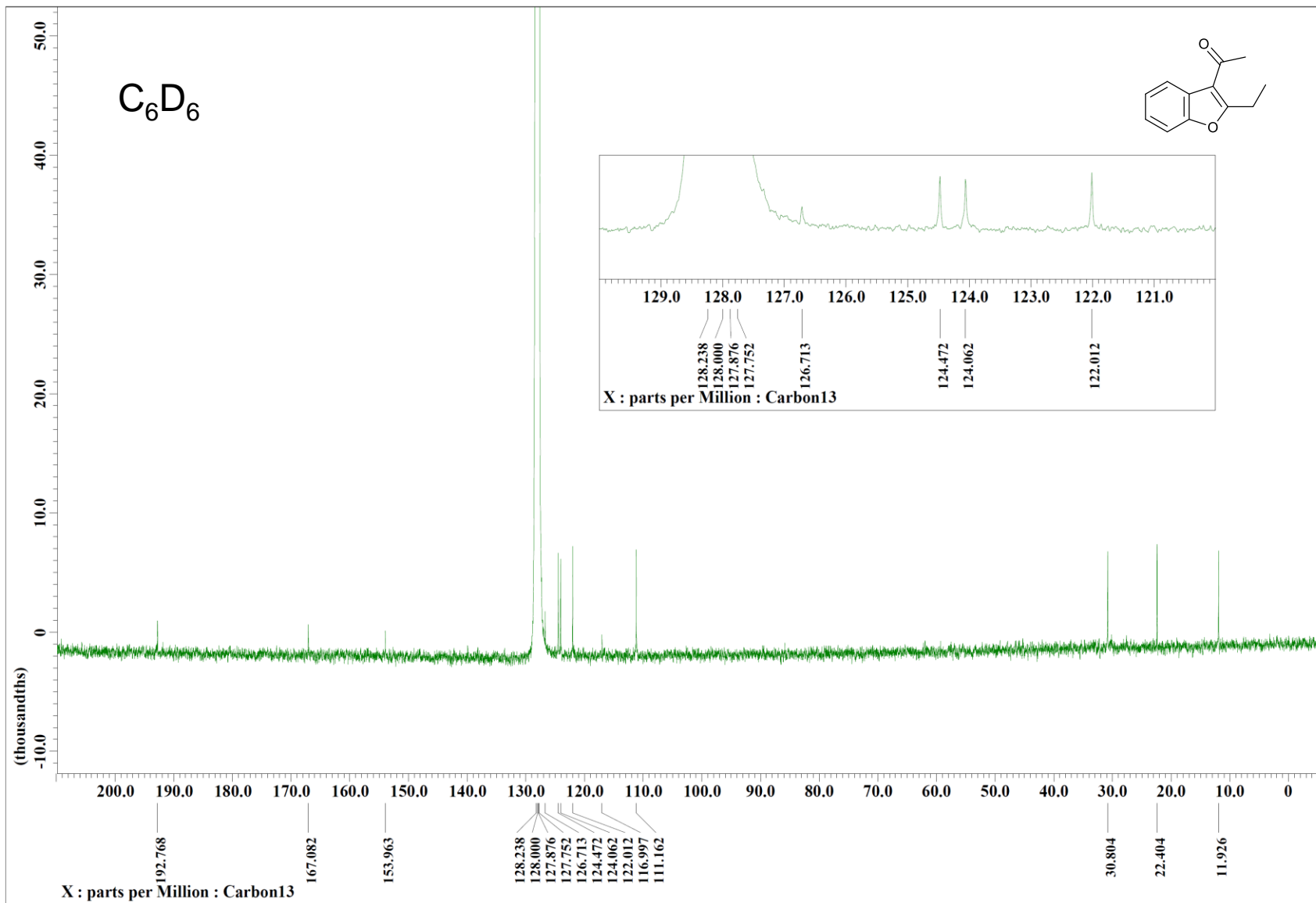

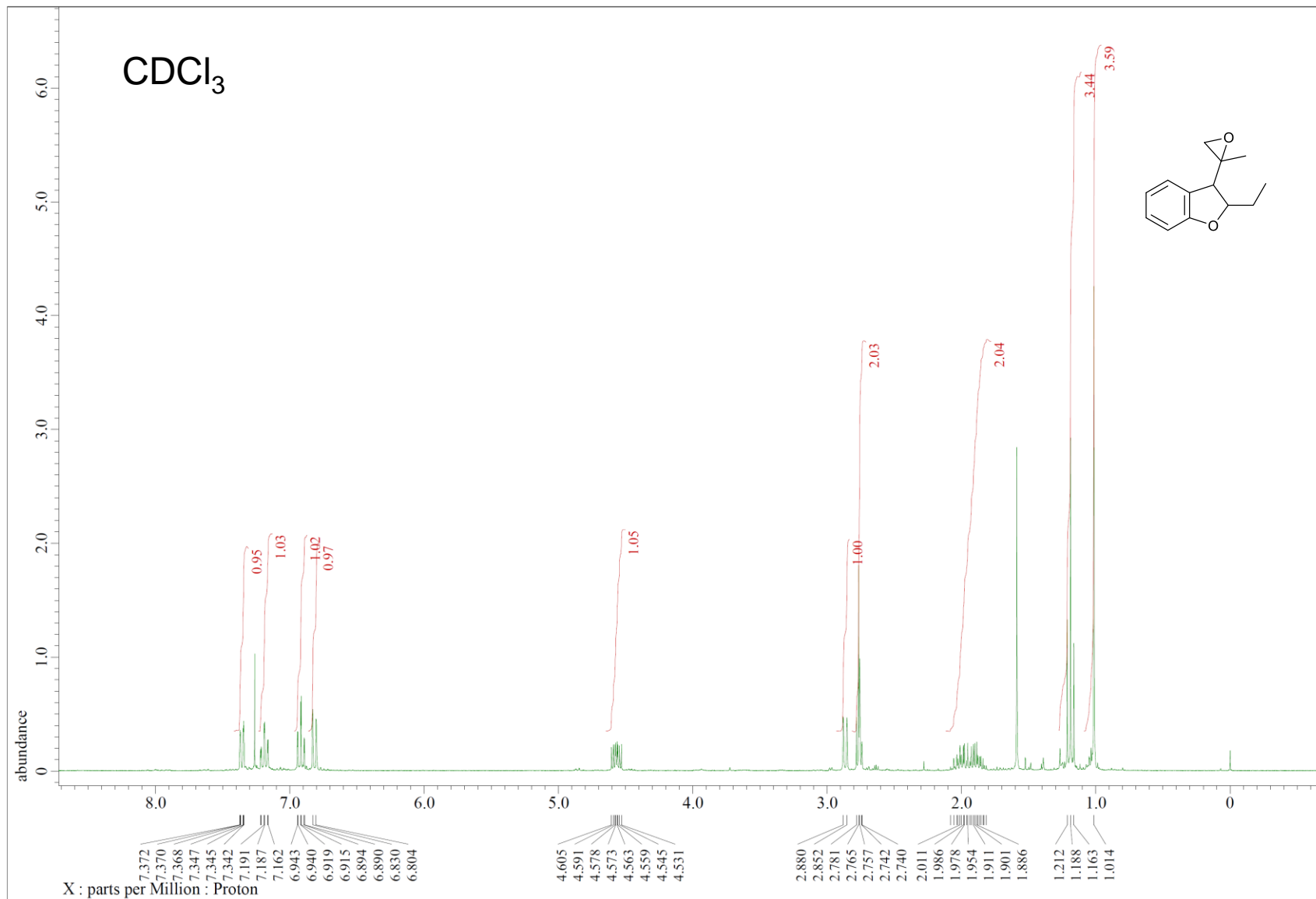

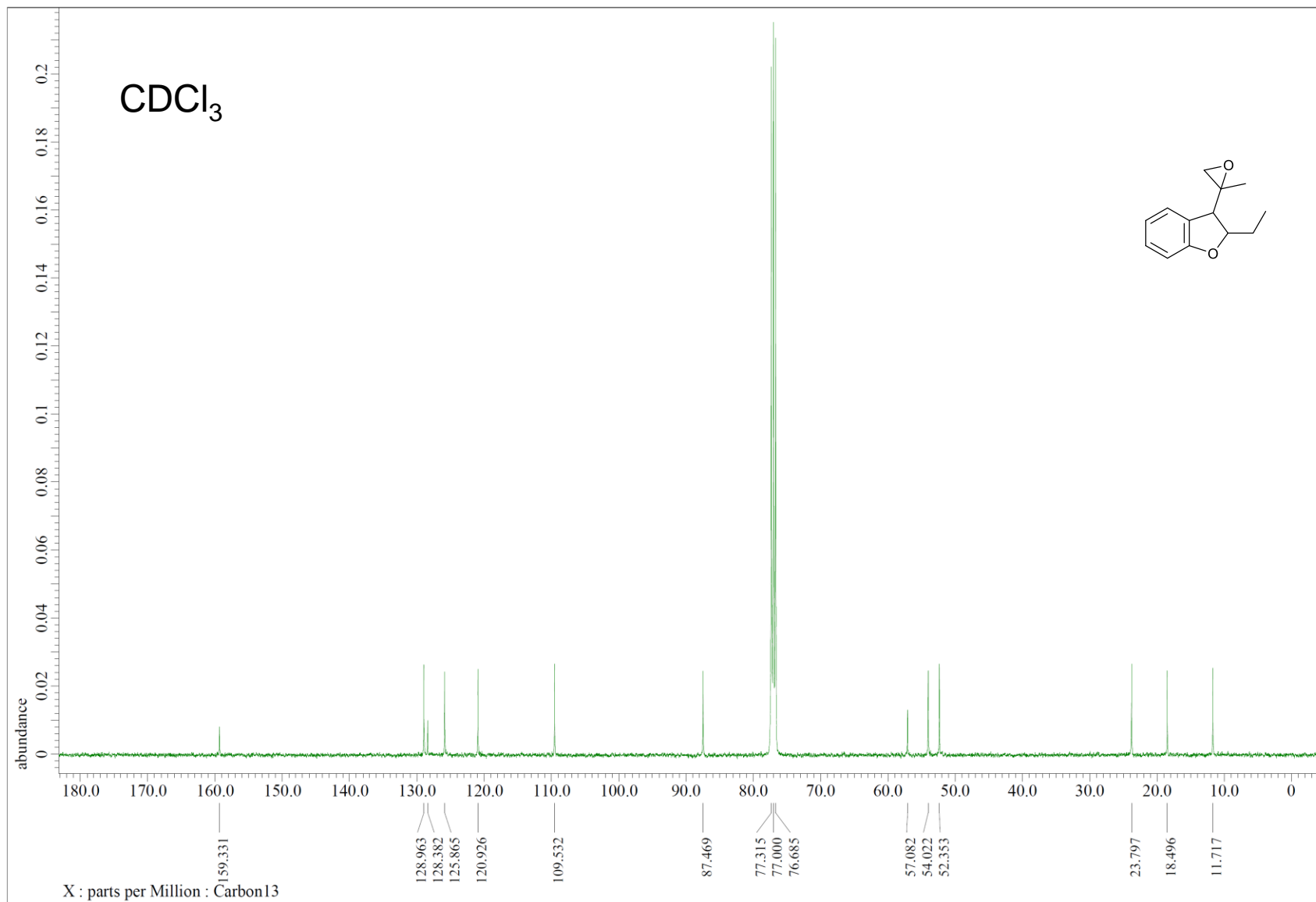

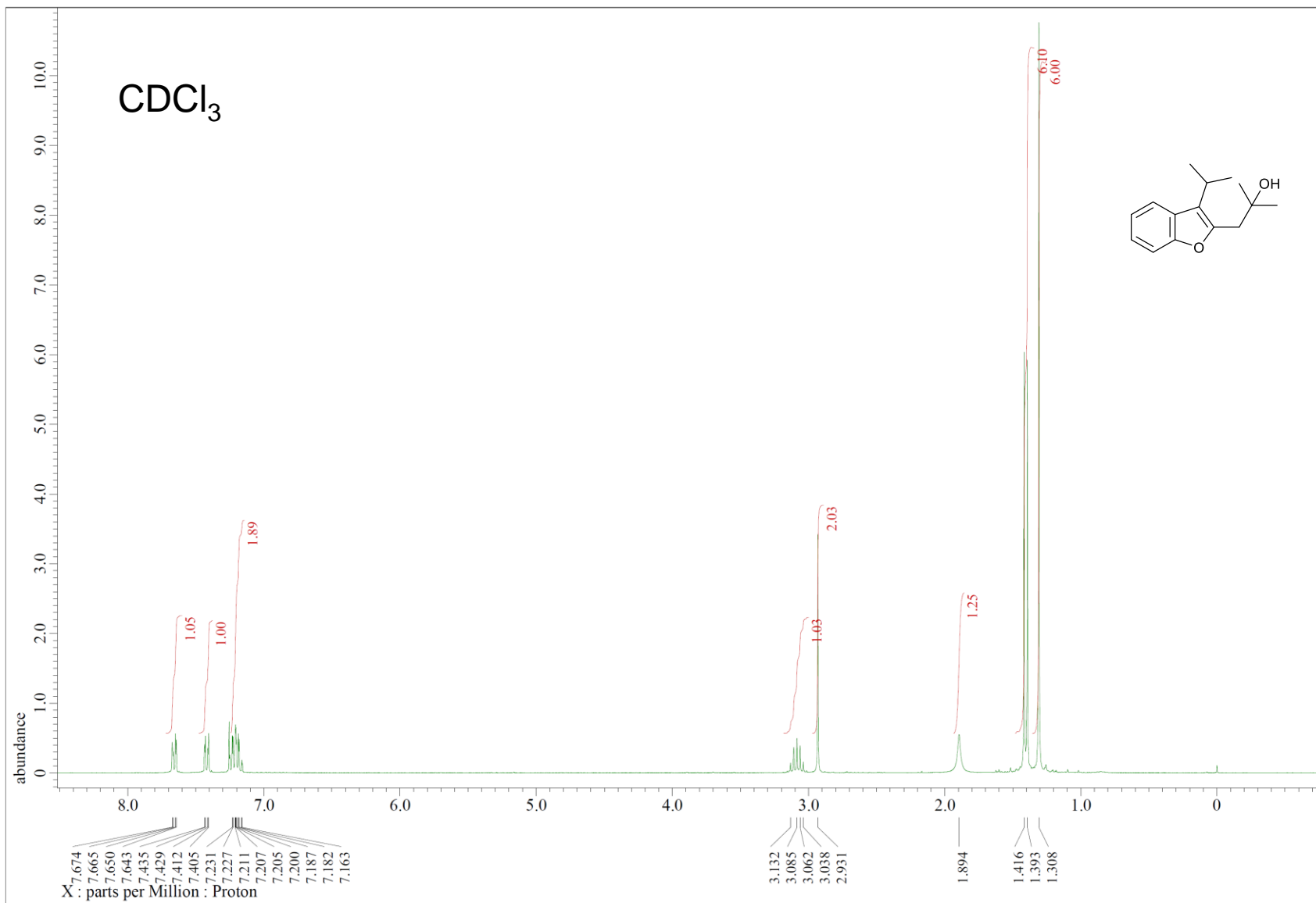

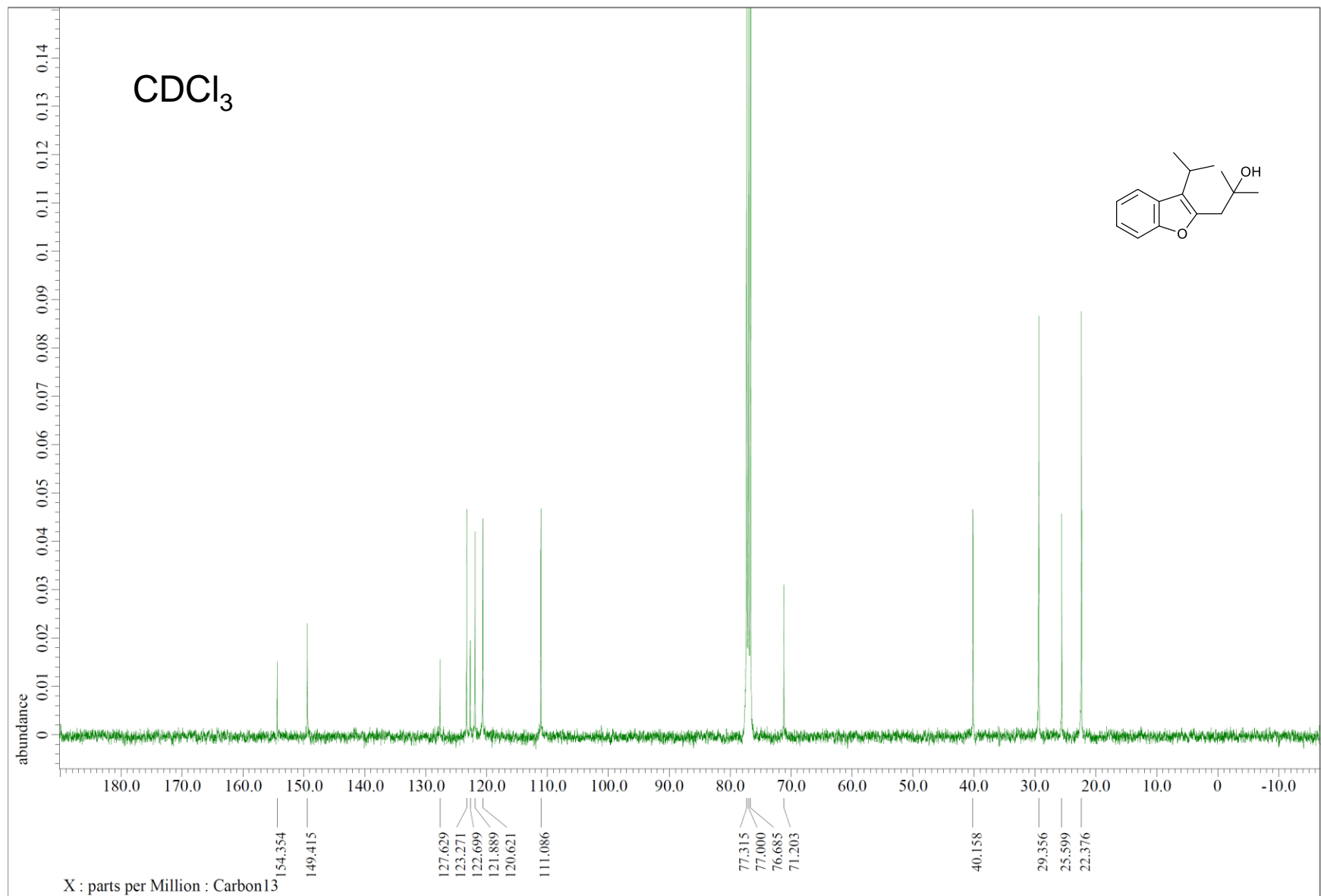



# 1a (E:Z = 1:4)

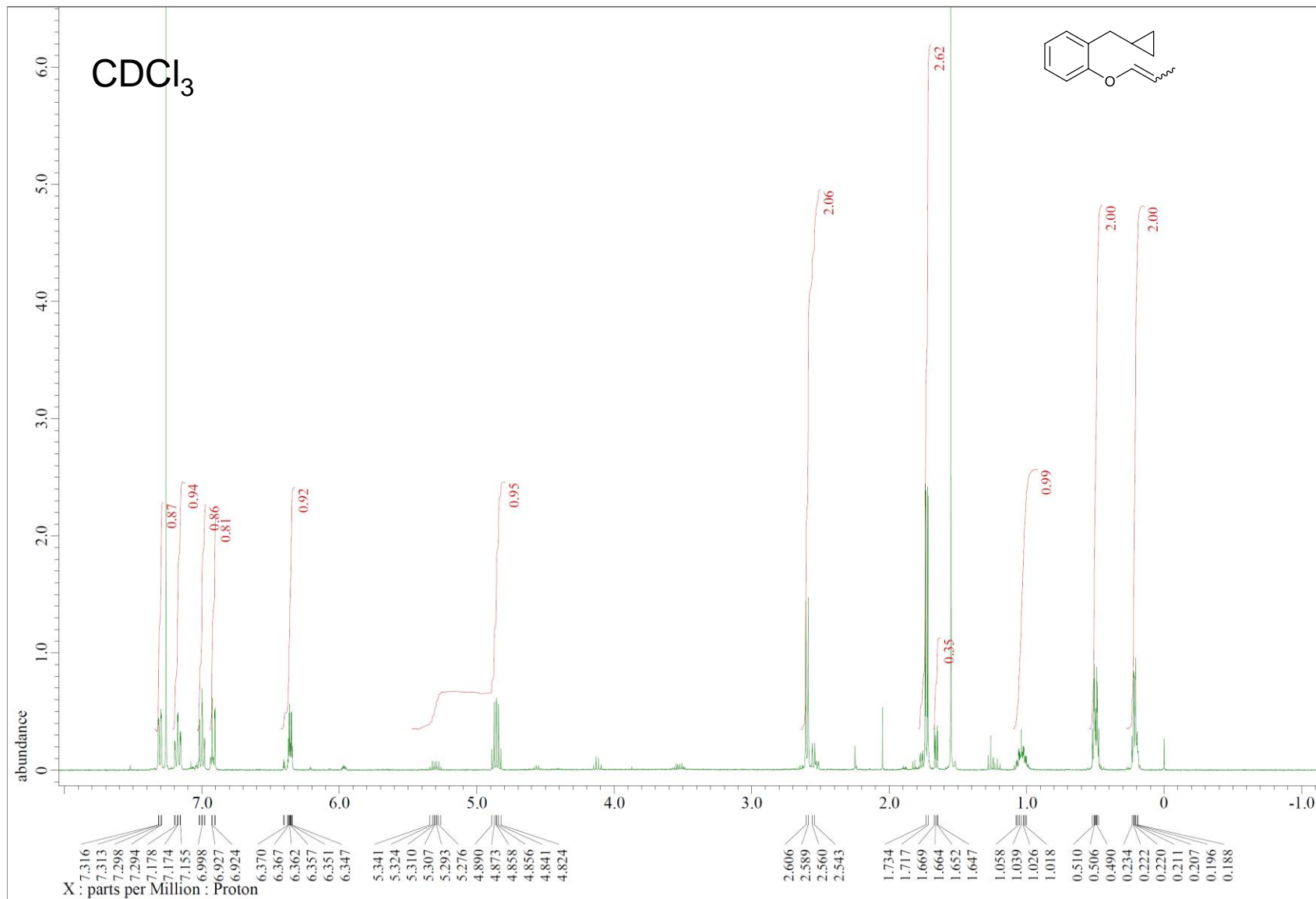

# 1a (*E:Z* = 1:4)

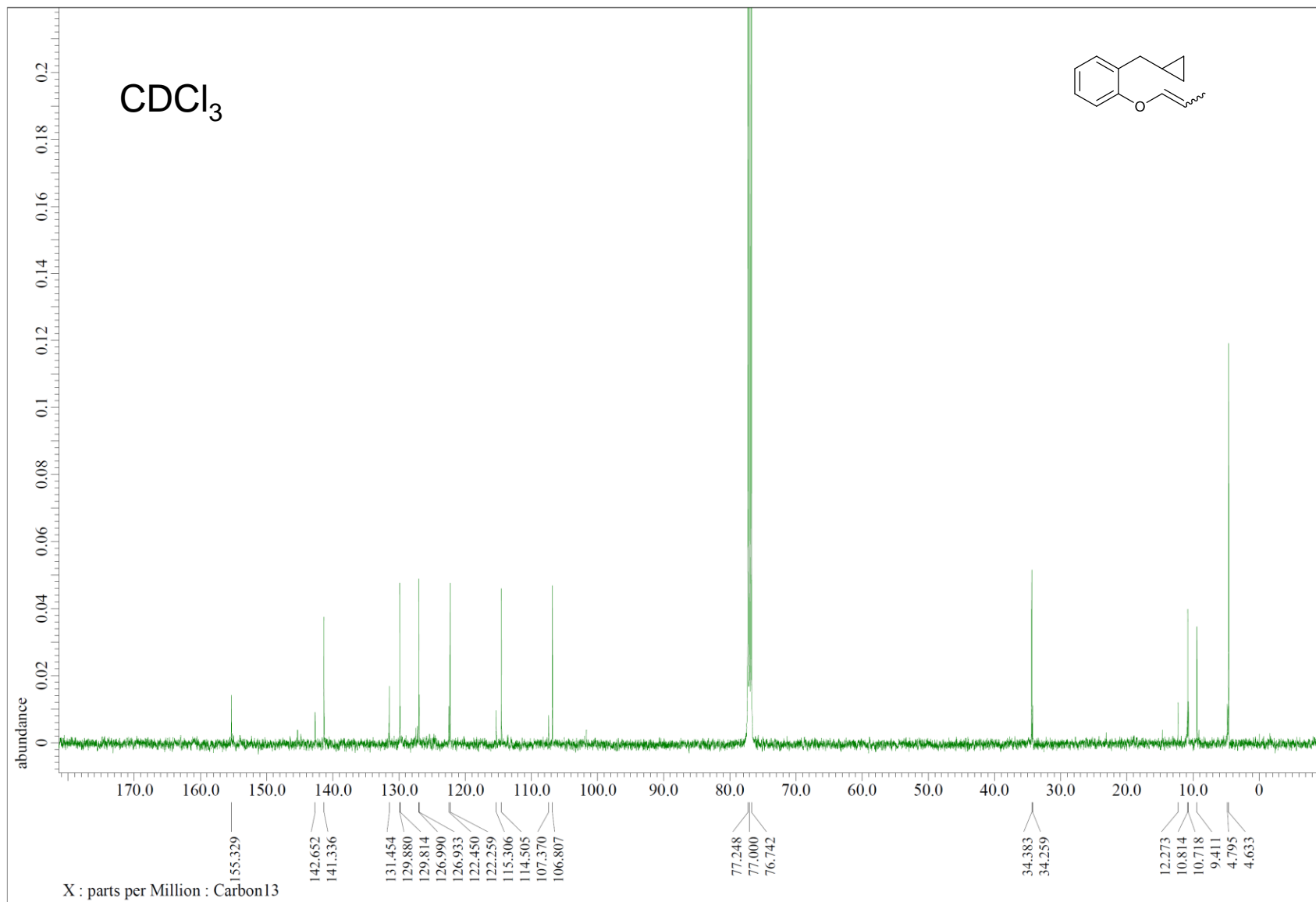

# 3a (*E:Z* = 3:2)

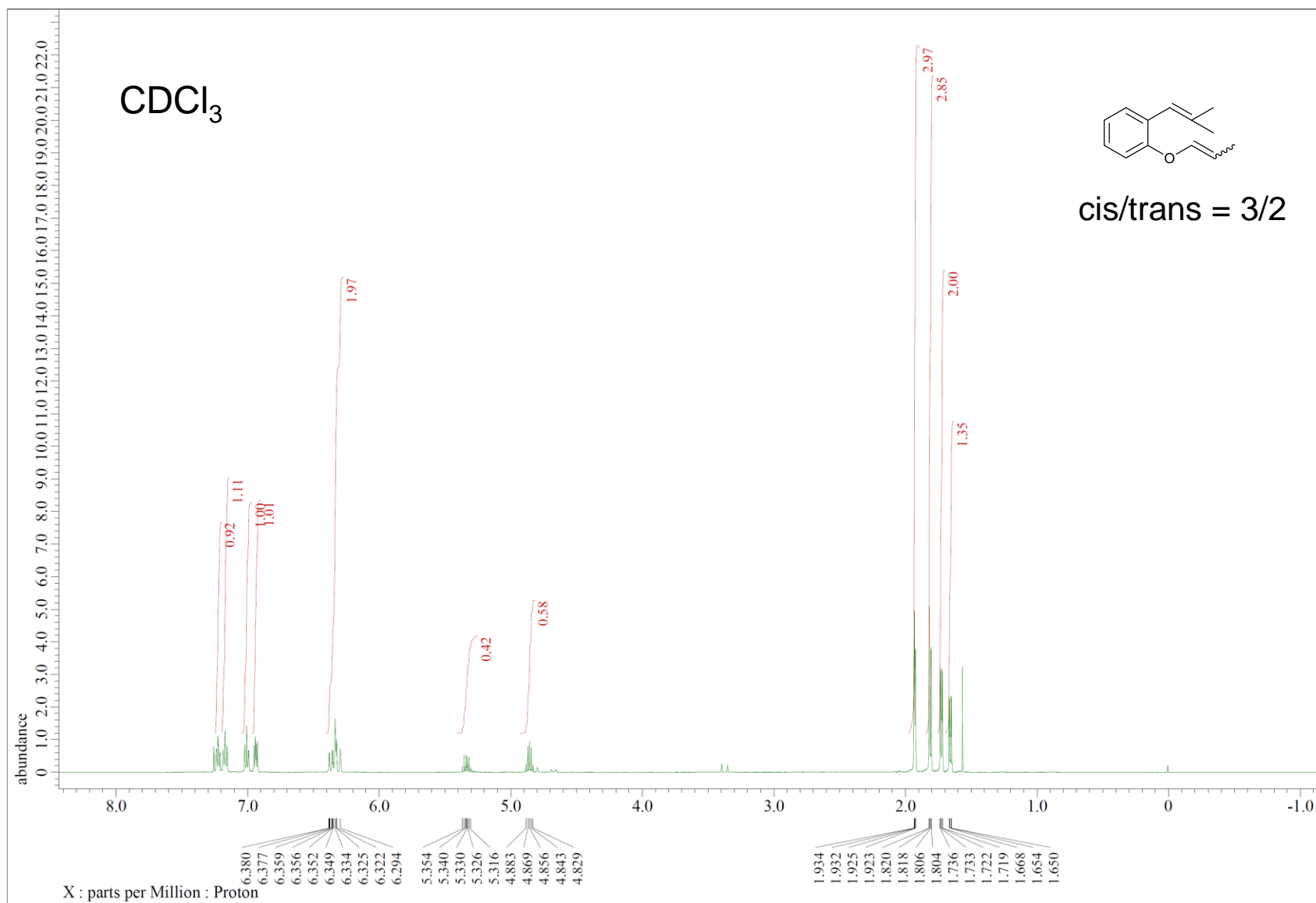

# 3a (E:Z = 3:2)

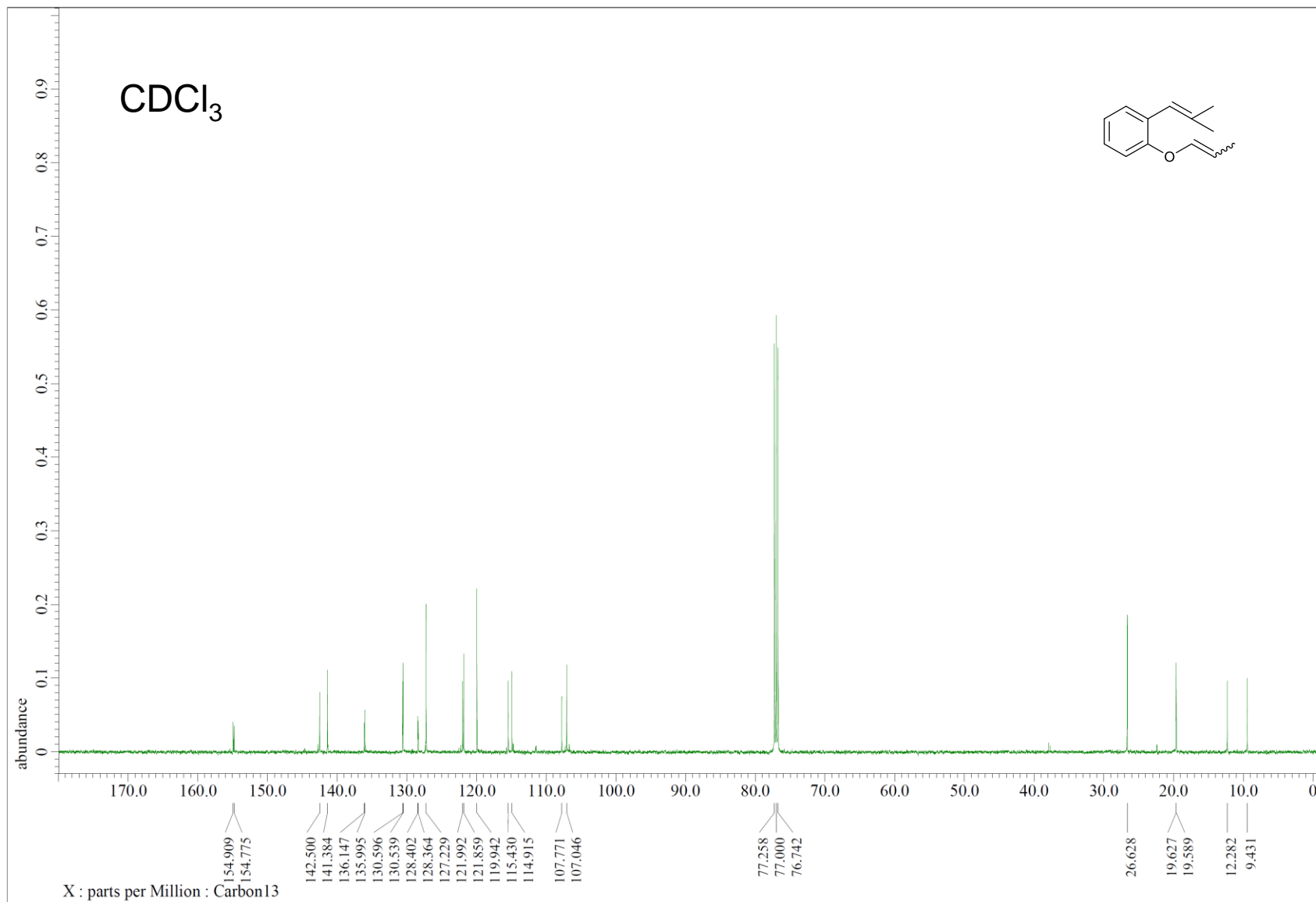

# 3a' (E:Z = 4:1)

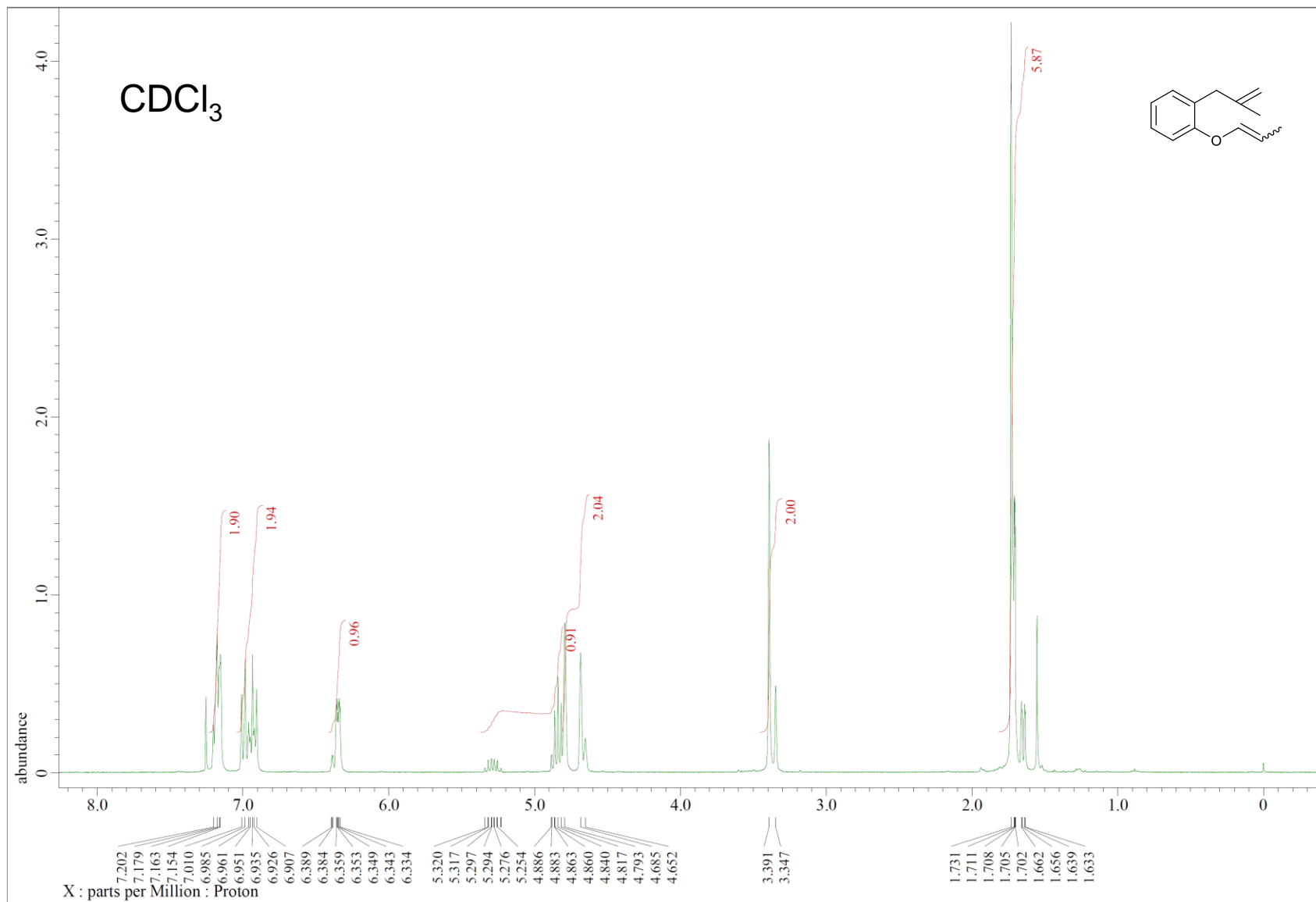

# 3a' (E:Z = 4:1)

