

ELECTRONIC SUPPLEMENTARY INFORMATION

DFT Insights on the Photocatalytic CO₂ to CO reduction by Re(I) complexes: The Crucial Role of Triethanolamine“Magic” Sacrificial Electron Donor

Athanassios C. Tsipis and Antonia Sarantou

*Laboratory of Inorganic Chemistry, Department of Chemistry, University of Ioannina, Ioannina
45110, Greece*

Table of Contents

Figure S1. Reaction steps for the photocatalytic reduction of CO ₂ to CO catalyzed by the [(en)(CO) ₃ ReCl] catalyst starting with the [(en)(CO) ₃ Re] intermediate resulted upon one electron reduction of the T ₁ state by TEOA calculated at the wB97XD/Def2-TZVP level in DMF solution.	S2
Table S1. Cartesian coordinates of reactants, intermediates and products involved in the catalytic cycles.	S3

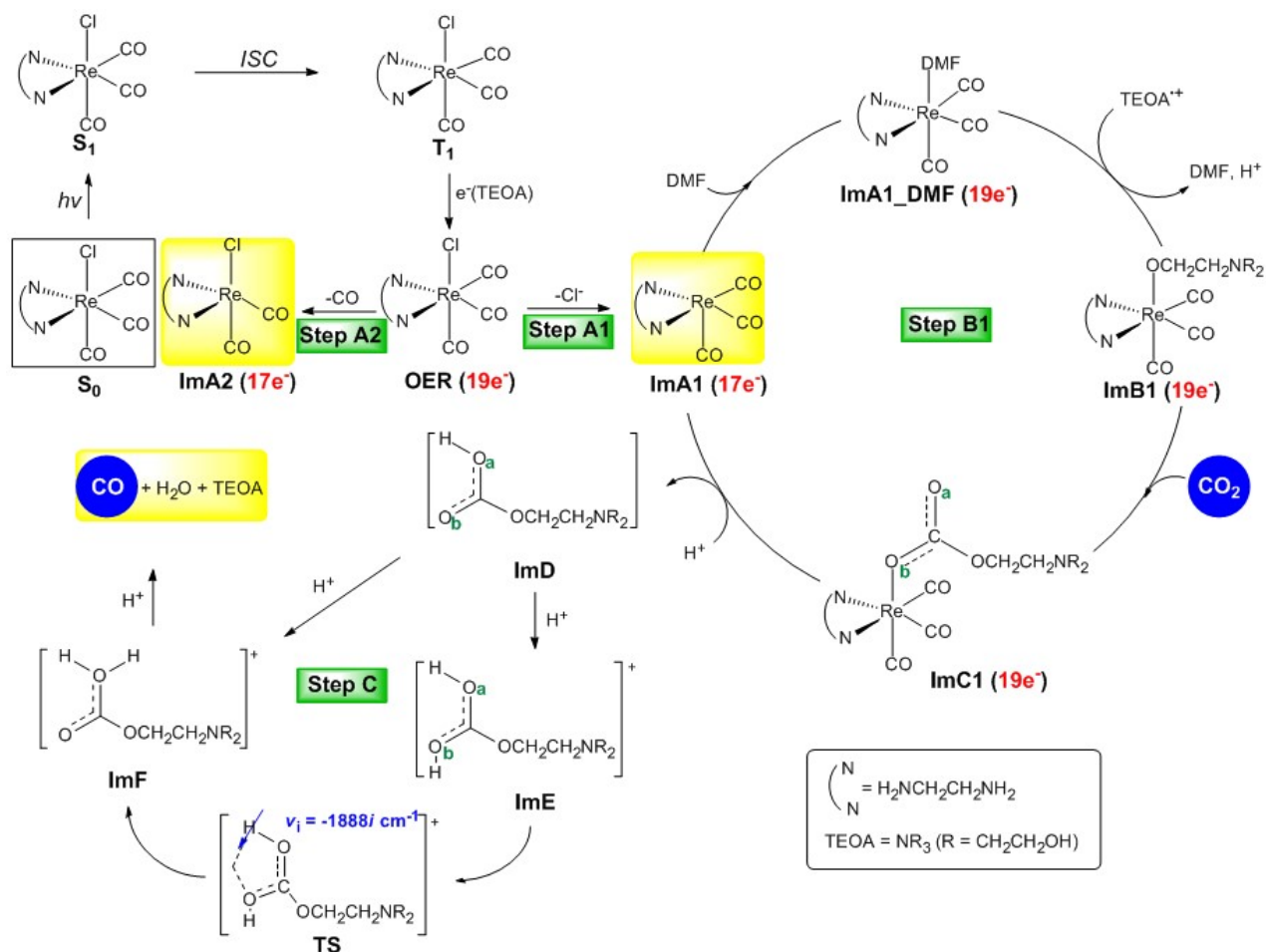
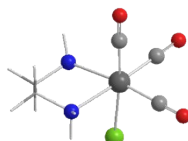

Fig S1. Reaction steps for the photocatalytic reduction of CO_2 to CO catalyzed by the $[(\text{en})(\text{CO})_3\text{ReCl}]$ catalyst starting with the $[(\text{en})(\text{CO})_3\text{Re}]$ intermediate resulted upon one electron reduction of the T_1 state by TEOA calculated at the wB97XD/Def2-TZVP level in DMF solution.

Table S1. Cartesian coordinates of reactants, intermediates and products involved in the proposed catalytic cycles

Reaction steps A1 and A2: Photophysics of [(en)(CO)₃ReCl] Catalyst



S₀ (*fac*-[(en)(CO)₃ReCl]

Re	0.208361000	0.016315000	-0.001900000
Cl	-0.609327000	-2.368473000	0.175484000
O	2.371441000	-0.286009000	2.146521000
O	0.997117000	2.956907000	-0.213332000
N	-1.559320000	0.189021000	-1.409133000
N	-1.535350000	0.396167000	1.374928000
C	1.557131000	-0.180577000	1.341016000
C	1.538803000	-0.378171000	-1.323282000
C	0.685594000	1.848264000	-0.133804000
O	2.341733000	-0.600876000	-2.115769000
C	-2.839124000	0.194467000	-0.664158000
C	-2.670473000	0.970647000	0.622245000
H	-1.556458000	-0.590140000	-2.058223000
H	-1.487964000	1.026907000	-1.974988000
H	-1.307365000	0.993292000	2.160735000
H	-1.806891000	-0.503088000	1.764104000
H	-3.089066000	-0.841521000	-0.437993000
H	-3.642818000	0.618661000	-1.265230000
H	-2.438760000	2.015297000	0.412298000
H	-3.590438000	0.936731000	1.206507000

Sum of electronic and zero-point Energies=	-1069.219211
Sum of electronic and thermal Energies=	-1069.205542
Sum of electronic and thermal Enthalpies=	-1069.204598
Sum of electronic and thermal Free Energies=	-1069.260989

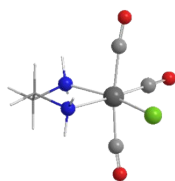

S₀ (*mer*-[(en)(CO)₃ReCl]

Re	-0.151356000	0.008487000	-0.052070000
O	-0.508319000	-3.052941000	-0.570046000
N	1.592158000	0.170490000	-1.417576000
N	1.632334000	-0.202266000	1.356649000
Cl	-1.529943000	-0.262435000	2.024448000
C	-1.509480000	0.192622000	-1.346184000
C	-0.314478000	-1.948091000	-0.354077000
O	-2.329956000	0.308729000	-2.161577000
C	2.832574000	0.437843000	-0.654074000
C	2.857188000	-0.448939000	0.570441000
O	-0.448893000	3.104740000	0.232177000
C	-0.276095000	1.977510000	0.156061000

H	1.458815000	0.901004000	-2.105979000
H	1.711040000	-0.682182000	-1.952533000
H	1.480629000	-0.952180000	2.021440000
H	1.747098000	0.636223000	1.915217000
H	2.820769000	1.487306000	-0.356775000
H	3.714628000	0.267453000	-1.271343000
H	2.858656000	-1.498113000	0.271584000
H	3.756734000	-0.262117000	1.157102000

Sum of electronic and zero-point Energies= -1069.180778
Sum of electronic and thermal Energies= -1069.166696
Sum of electronic and thermal Enthalpies= -1069.165752
Sum of electronic and thermal Free Energies= -1069.223736

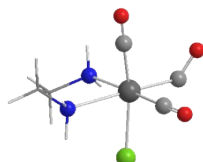

T₁ (*fac*-[(en)(CO)₃ReCl])

Re	-0.211338000	-0.024177000	0.016385000
Cl	0.649747000	-2.281372000	-0.396881000
O	-2.572118000	-0.351126000	-1.900858000
O	-1.024800000	2.942717000	-0.148593000
N	1.532188000	0.151574000	1.425132000
N	1.594505000	0.506534000	-1.357600000
C	-1.675168000	-0.236056000	-1.187148000
C	-1.457732000	-0.722395000	1.503405000
C	-0.697295000	1.844435000	-0.057256000
O	-2.175058000	-0.194162000	2.279805000
C	2.825387000	0.201577000	0.708815000
C	2.688537000	1.044891000	-0.534707000
H	1.534119000	-0.644986000	2.054933000
H	1.436877000	0.972135000	2.015973000
H	1.367226000	1.148816000	-2.108190000
H	1.879198000	-0.366371000	-1.793513000
H	3.084383000	-0.821998000	0.435044000
H	3.615324000	0.592531000	1.352719000
H	2.438836000	2.075393000	-0.272605000
H	3.635293000	1.060157000	-1.080451000

Sum of electronic and zero-point Energies= -1068.492190
Sum of electronic and thermal Energies= -1068.477418
Sum of electronic and thermal Enthalpies= -1068.476474
Sum of electronic and thermal Free Energies= -1068.536637

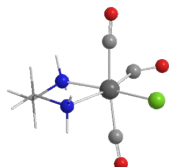

T₁ (*mer*-[(en)(CO)₃ReCl])

Re	0.138210000	0.000956000	0.017909000
Cl	1.821030000	-0.094887000	-1.716178000
O	0.325935000	3.102745000	-0.215850000
O	0.447798000	-3.094095000	0.231159000
N	-1.606976000	0.056326000	1.383267000
N	-1.666472000	-0.128097000	-1.387458000

C	0.211132000	1.966757000	-0.129575000
C	1.238672000	0.160996000	1.790735000
C	0.290039000	-1.963405000	0.149816000
O	2.390014000	0.182073000	2.058323000
C	-2.853008000	0.380675000	0.663370000
C	-2.888626000	-0.417516000	-0.616873000
H	-1.432247000	0.738536000	2.115094000
H	-1.713312000	-0.832703000	1.862062000
H	-1.521350000	-0.842410000	-2.093023000
H	-1.779084000	0.743145000	-1.895352000
H	-2.843311000	1.450102000	0.442662000
H	-3.731083000	0.168094000	1.276492000
H	-2.897938000	-1.486258000	-0.392191000
H	-3.790064000	-0.185539000	-1.188444000

Sum of electronic and zero-point Energies= -1068.481290
Sum of electronic and thermal Energies= -1068.466484
Sum of electronic and thermal Enthalpies= -1068.465540
Sum of electronic and thermal Free Energies= -1068.525919

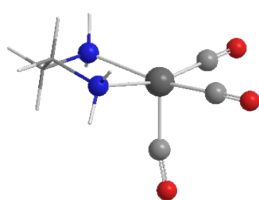

ImA₁

Re	0.158956000	0.011932000	-0.135398000
O	2.299230000	-2.027320000	-0.952396000
O	0.976139000	-0.294440000	2.784028000
N	-1.645520000	1.413721000	-0.037053000
N	-1.638139000	-1.380275000	-0.289993000
C	1.481820000	-1.255648000	-0.653447000
C	1.466058000	1.375745000	-0.371148000
C	0.544161000	-0.178943000	1.706216000
O	2.267334000	2.208907000	-0.497280000
C	-2.888485000	0.699124000	-0.397270000
C	-2.852811000	-0.693133000	0.191401000
H	-1.532283000	2.220250000	-0.639046000
H	-1.727025000	1.781256000	0.903918000
H	-1.492241000	-2.232007000	0.238005000
H	-1.774840000	-1.671510000	-1.252428000
H	-2.933064000	0.638537000	-1.485592000
H	-3.771589000	1.236757000	-0.050769000
H	-2.794851000	-0.640871000	1.279406000
H	-3.756248000	-1.241455000	-0.078663000

Sum of electronic and zero-point Energies= -608.895072
Sum of electronic and thermal Energies= -608.882676
Sum of electronic and thermal Enthalpies= -608.881731
Sum of electronic and thermal Free Energies= -608.936450

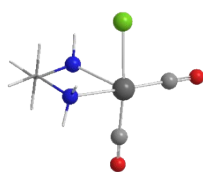

ImA₂

Re	0.332364000	-0.030136000	-0.167910000
----	-------------	--------------	--------------

Cl	-0.831092000	-2.325647000	-0.386872000
O	3.000458000	-0.995445000	0.935816000
O	1.670709000	2.675225000	-0.494420000
N	-1.685343000	0.663686000	-1.081291000
N	-1.096843000	0.250316000	1.635628000
C	1.957207000	-0.634354000	0.506231000
C	1.140375000	1.620732000	-0.361164000
C	-2.770574000	0.633181000	-0.082294000
C	-2.240691000	1.095158000	1.258426000
H	-1.928108000	0.066769000	-1.863116000
H	-1.585548000	1.599926000	-1.454186000
H	-0.619759000	0.642252000	2.435817000
H	-1.425288000	-0.670857000	1.908852000
H	-3.110326000	-0.399804000	-0.001014000
H	-3.618965000	1.248342000	-0.386946000
H	-1.884736000	2.124047000	1.187345000
H	-3.037972000	1.060964000	2.004590000

Sum of electronic and zero-point Energies= -955.914303
Sum of electronic and thermal Energies= -955.902111
Sum of electronic and thermal Enthalpies= -955.901167
Sum of electronic and thermal Free Energies= -955.955586

Reaction step B1

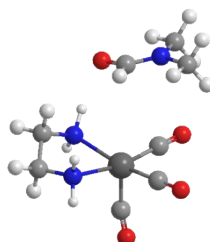

ImA₁_DMF

Re	0.748054000	-0.234865000	-0.013510000
C	2.078341000	-0.872818000	1.169574000
O	2.812881000	-1.447216000	1.871414000
C	-0.631736000	-1.151068000	0.921854000
O	-1.462932000	-1.724161000	1.498978000
C	0.854715000	-1.744748000	-1.167477000
O	0.923868000	-2.679283000	-1.858195000
N	0.328422000	1.842602000	0.834707000
N	2.044453000	1.151970000	-1.268947000
C	2.225022000	2.444904000	-0.579289000
C	0.886133000	2.892889000	-0.039090000
C	-2.674970000	1.164543000	-0.412059000
O	-2.569152000	2.059565000	0.424907000
N	-3.512138000	0.129113000	-0.341968000
C	-4.383008000	-0.063404000	0.797194000
C	-3.489138000	-0.919778000	-1.336885000
H	0.725136000	1.923119000	1.763009000
H	-0.677680000	1.995533000	0.924472000
H	1.614328000	1.311638000	-2.173923000
H	2.946976000	0.735459000	-1.462896000
H	2.640038000	3.199804000	-1.248464000
H	2.927186000	2.287688000	0.240560000
H	0.986947000	3.841383000	0.489864000
H	0.185296000	3.040735000	-0.863212000
H	-5.416116000	-0.169840000	0.461606000

H	-4.302336000	0.796100000	1.456445000
H	-4.091812000	-0.964578000	1.340378000
H	-4.481561000	-1.052420000	-1.771520000
H	-3.173398000	-1.861074000	-0.881332000
H	-2.786972000	-0.663019000	-2.128144000
H	-2.054757000	1.154181000	-1.319921000
Sum of electronic and zero-point Energies=			-857.343294
Sum of electronic and thermal Energies=			-857.323375
Sum of electronic and thermal Enthalpies=			-857.322431
Sum of electronic and thermal Free Energies=			-857.394906

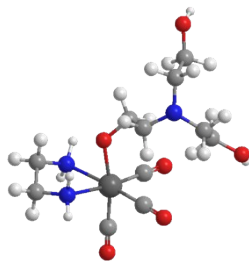

ImB₁

Re	-1.424005000	0.133732000	0.080212000
N	-2.420572000	-1.543479000	1.252262000
N	-2.258725000	-1.219430000	-1.512414000
C	-3.273663000	-2.135361000	-0.957504000
C	-2.763115000	-2.672500000	0.360986000
C	-2.947124000	1.290998000	0.174579000
O	-3.856112000	2.003844000	0.231390000
C	-0.691006000	1.091398000	1.561529000
O	-0.262300000	1.686370000	2.452543000
C	-0.650694000	1.442174000	-1.066648000
O	-0.220586000	2.263245000	-1.757122000
N	3.393452000	-0.323988000	-1.142982000
C	1.362315000	-1.200752000	0.126451000
C	2.038714000	-0.819545000	-1.201503000
O	-0.001281000	-1.396035000	-0.028396000
C	4.721592000	-1.165161000	0.834024000
C	4.431651000	-1.198070000	-0.664896000
O	5.720108000	-2.139368000	1.092974000
C	3.002665000	1.793701000	0.175872000
C	3.587395000	1.100362000	-1.052761000
O	3.338036000	3.168738000	0.085115000
H	-3.247083000	-1.226571000	1.745600000
H	-1.766291000	-1.863054000	1.956956000
H	-1.433532000	-1.748065000	-1.787566000
H	-2.617413000	-0.756497000	-2.338064000
H	-3.485357000	-2.957851000	-1.642088000
H	-4.193988000	-1.568832000	-0.810602000
H	-3.502103000	-3.329891000	0.818819000
H	-1.848790000	-3.239451000	0.193419000
H	1.590823000	-0.426694000	0.875490000
H	1.825959000	-2.128651000	0.497222000
H	1.999846000	-1.697428000	-1.858879000
H	1.426610000	-0.049178000	-1.677827000
H	3.809685000	-1.377787000	1.401975000
H	5.075574000	-0.168507000	1.121495000
H	5.370358000	-0.969552000	-1.184212000
H	4.162113000	-2.223415000	-0.935350000
H	5.960518000	-2.093584000	2.019553000
H	3.405225000	1.351789000	1.094424000
H	1.915472000	1.664643000	0.190694000

H	3.148038000	1.584828000	-1.933761000
H	4.661732000	1.304231000	-1.082278000
H	2.888610000	3.640051000	0.788207000

Sum of electronic and zero-point Energies= -1126.264287
Sum of electronic and thermal Energies= -1126.238910
Sum of electronic and thermal Enthalpies= -1126.237965
Sum of electronic and thermal Free Energies= -1126.322045

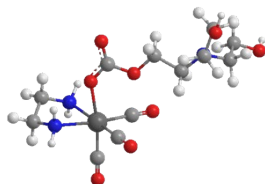

ImC₁

Re	2.129407000	0.232448000	0.201639000
N	3.345725000	0.095916000	-1.702551000
N	3.515200000	-1.499091000	0.582754000
C	4.646266000	-1.480421000	-0.368702000
C	4.111384000	-1.170551000	-1.748339000
C	3.225998000	1.539921000	1.036130000
O	3.880283000	2.340850000	1.550675000
C	0.958504000	1.645166000	-0.345490000
O	0.262242000	2.505880000	-0.658681000
C	1.120985000	0.131920000	1.822364000
O	0.512460000	0.086706000	2.798378000
N	-4.450867000	0.030567000	0.031626000
C	-2.309111000	-0.937538000	-0.648769000
C	-3.006235000	0.171164000	0.115936000
O	-0.913030000	-0.750564000	-0.463719000
C	-6.192613000	-1.648493000	0.443553000
C	-4.985837000	-0.915955000	0.998622000
O	-6.707721000	-2.482006000	1.467264000
C	-5.184367000	1.935522000	-1.334098000
C	-5.144124000	1.309536000	0.047135000
O	-5.798821000	3.207289000	-1.218714000
C	-0.081330000	-1.653064000	-1.036339000
O	1.154204000	-1.391657000	-0.839480000
O	-0.516613000	-2.604585000	-1.666608000
H	3.977893000	0.883409000	-1.790675000
H	2.727936000	0.140953000	-2.505210000
H	2.959962000	-2.336872000	0.430302000
H	3.863956000	-1.549515000	1.532211000
H	5.175062000	-2.433987000	-0.373982000
H	5.342547000	-0.705809000	-0.045675000
H	4.925227000	-1.113541000	-2.470724000
H	3.424513000	-1.955169000	-2.062214000
H	-2.561521000	-0.879438000	-1.709429000
H	-2.604043000	-1.923601000	-0.284014000
H	-2.655148000	0.180057000	1.158751000
H	-2.711928000	1.125740000	-0.322148000
H	-5.882126000	-2.236019000	-0.427373000
H	-6.950670000	-0.930252000	0.110295000
H	-5.257657000	-0.422269000	1.943831000
H	-4.220047000	-1.655025000	1.239574000
H	-7.460562000	-2.962615000	1.119826000
H	-5.751307000	1.281009000	-2.005115000
H	-4.169688000	2.031026000	-1.737429000
H	-4.683147000	2.013949000	0.756183000

H	-6.171602000	1.154997000	0.380368000
H	-5.834731000	3.609050000	-2.088040000

Sum of electronic and zero-point Energies= -1314.879498
Sum of electronic and thermal Energies= -1314.851139
Sum of electronic and thermal Enthalpies= -1314.850194
Sum of electronic and thermal Free Energies= -1314.944089

Reaction step C

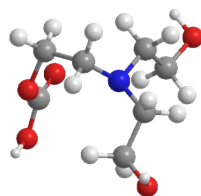

ImD

N	0.672418000	0.197032000	0.609081000
C	-1.442328000	-0.502905000	1.674639000
C	0.068829000	-0.444756000	1.763702000
O	-1.819164000	-1.281917000	0.530913000
C	0.599317000	2.275431000	-0.713695000
C	0.629665000	1.647918000	0.673464000
O	0.609190000	3.691261000	-0.653896000
C	1.889558000	-1.578905000	-0.574761000
C	1.990307000	-0.335088000	0.298078000
O	3.158302000	-2.141577000	-0.854712000
C	-2.197880000	-0.632157000	-0.564470000
O	-2.462916000	0.534502000	-0.656387000
O	-2.292602000	-1.463308000	-1.599432000
H	-1.894284000	0.484026000	1.595852000
H	-1.854501000	-1.016740000	2.541098000
H	0.340093000	0.053840000	2.707181000
H	0.440612000	-1.468048000	1.830617000
H	-0.278695000	1.903419000	-1.249747000
H	1.485523000	1.993447000	-1.284221000
H	1.474535000	2.059467000	1.247502000
H	-0.282740000	1.946526000	1.194756000
H	-0.221574000	3.983785000	-0.273231000
H	1.449863000	-1.305962000	-1.534966000
H	1.228200000	-2.318376000	-0.108983000
H	2.559196000	-0.567046000	1.212619000
H	2.567515000	0.415356000	-0.242901000
H	3.526671000	-2.483881000	-0.037490000
H	-2.014629000	-2.347952000	-1.335271000

Sum of electronic and zero-point Energies= -706.489917
Sum of electronic and thermal Energies= -706.475021
Sum of electronic and thermal Enthalpies= -706.474077
Sum of electronic and thermal Free Energies= -706.533973

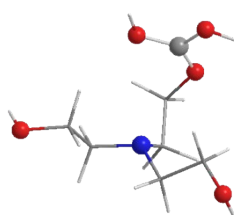

S10

ImE

N	-0.615605000	0.267098000	0.615805000
C	1.277420000	-0.839188000	1.725561000
C	0.196561000	0.212206000	1.819183000
O	2.162758000	-0.455160000	0.616203000
C	-2.190400000	-1.070100000	-0.756801000
C	-1.703699000	-0.703852000	0.639344000
O	-3.282320000	-1.964698000	-0.711098000
C	-0.014325000	2.382244000	-0.492401000
C	-1.061415000	1.625207000	0.313450000
O	-0.409839000	3.707523000	-0.774295000
C	2.008170000	-0.921224000	-0.547000000
O	1.287282000	-1.955046000	-0.767398000
O	2.634342000	-0.389248000	-1.531796000
H	0.902418000	-1.841821000	1.539403000
H	1.926952000	-0.839035000	2.594866000
H	-0.393803000	0.000306000	2.721299000
H	0.677831000	1.177400000	1.978004000
H	-1.358583000	-1.483953000	-1.335950000
H	-2.549493000	-0.187345000	-1.286255000
H	-2.552859000	-0.344261000	1.238461000
H	-1.342913000	-1.617219000	1.119879000
H	-2.984295000	-2.799822000	-0.344530000
H	0.117065000	1.886609000	-1.455508000
H	0.953329000	2.362924000	0.024479000
H	-1.304232000	2.179195000	1.232159000
H	-1.977786000	1.583820000	-0.273803000
H	-0.434331000	4.205414000	0.045482000
H	1.281122000	-2.206654000	-1.703538000
H	3.137153000	0.396018000	-1.266029000

Sum of electronic and zero-point Energies= -706.872675
Sum of electronic and thermal Energies= -706.858013
Sum of electronic and thermal Enthalpies= -706.857069
Sum of electronic and thermal Free Energies= -706.914885

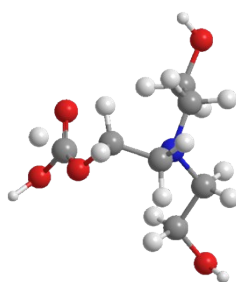

TS

N	0.706667000	-0.100109000	0.613245000
C	-1.393917000	0.293110000	1.824175000
C	-0.032900000	-0.359868000	1.835482000
O	-2.150060000	-0.286978000	0.692929000
C	1.664974000	1.729330000	-0.754025000
C	1.405975000	1.178587000	0.642555000
O	2.387947000	2.944596000	-0.708232000
C	0.796445000	-2.267683000	-0.553729000
C	1.565268000	-1.220362000	0.240253000
O	1.607533000	-3.372898000	-0.899339000
C	-2.167287000	0.338009000	-0.389628000
O	-1.838505000	1.455622000	-0.779046000
O	-2.693547000	-0.274496000	-1.520856000

H	-1.366466000	1.371313000	1.685127000
H	-1.984822000	0.038266000	2.697544000
H	0.491049000	-0.008297000	2.735455000
H	-0.174283000	-1.434101000	1.953524000
H	0.712335000	1.850929000	-1.277816000
H	2.276850000	1.039272000	-1.335747000
H	2.356469000	1.107581000	1.191549000
H	0.785908000	1.902385000	1.177677000
H	1.828481000	3.619405000	-0.317935000
H	0.455198000	-1.824823000	-1.490501000
H	-0.092006000	-2.593656000	-0.000444000
H	2.025609000	-1.683551000	1.125712000
H	2.383714000	-0.856880000	-0.379953000
H	1.828411000	-3.853452000	-0.098660000
H	-2.450390000	0.867745000	-1.848658000
H	-3.561014000	-0.714883000	-1.463719000

Sum of electronic and zero-point Energies= -706.806207
Sum of electronic and thermal Energies= -706.791254
Sum of electronic and thermal Enthalpies= -706.790309
Sum of electronic and thermal Free Energies= -706.849348

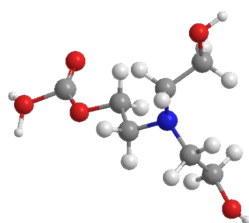

ImF

N	-1.179152000	-0.019394000	-0.244691000
C	1.173200000	0.015479000	0.229274000
C	0.110935000	-0.452052000	-0.741465000
O	2.480615000	-0.349208000	-0.350504000
C	-2.315104000	2.045565000	0.443712000
C	-1.528803000	1.336675000	-0.643044000
O	-2.658152000	3.329094000	-0.042229000
C	-2.261827000	-2.055945000	0.602398000
C	-2.241504000	-0.988143000	-0.475102000
O	-3.251217000	-3.003519000	0.250699000
C	3.511832000	0.064142000	0.269806000
O	4.672547000	-0.412169000	-0.552331000
O	3.758264000	0.692081000	1.223686000
H	1.090709000	-0.485434000	1.191197000
H	1.170665000	1.095423000	0.365902000
H	0.326720000	-0.071142000	-1.748663000
H	0.138923000	-1.540521000	-0.793902000
H	-1.695314000	2.112070000	1.345064000
H	-3.213095000	1.469965000	0.696436000
H	-2.101714000	1.348794000	-1.580822000
H	-0.615845000	1.906426000	-0.826857000
H	-3.172936000	3.784111000	0.625744000
H	-2.483173000	-1.584562000	1.566195000
H	-1.276953000	-2.533063000	0.682105000
H	-2.152001000	-1.463144000	-1.462480000
H	-3.200592000	-0.469540000	-0.461593000
H	-3.317304000	-3.655331000	0.949926000
H	4.530860000	-1.193434000	-1.115506000
H	5.516282000	-0.429422000	-0.067957000

Sum of electronic and zero-point Energies= -706.831578
 Sum of electronic and thermal Energies= -706.815558
 Sum of electronic and thermal Enthalpies= -706.814613
 Sum of electronic and thermal Free Energies= -706.876913

Reaction step B1'

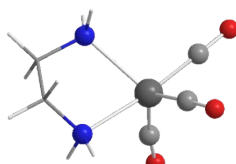

ImA₁'

Re	0.224533000	0.006393000	0.028052000
O	2.722831000	-0.212222000	-1.721922000
O	1.139057000	-2.515907000	1.563485000
N	-1.802806000	0.159109000	1.146279000
N	-1.425748000	-0.236076000	-1.606263000
C	1.764185000	-0.127052000	-1.043174000
C	0.713357000	1.783634000	0.525496000
C	0.706762000	-1.602667000	0.937090000
O	1.141963000	2.822359000	0.915794000
C	-2.912740000	0.396424000	0.208391000
C	-2.738857000	-0.499786000	-0.997278000
H	-1.774128000	0.899253000	1.835104000
H	-1.971972000	-0.696062000	1.661500000
H	-1.185291000	-0.983386000	-2.243321000
H	-1.472868000	0.606916000	-2.164547000
H	-2.867227000	1.442111000	-0.101159000
H	-3.884570000	0.220882000	0.674472000
H	-2.755072000	-1.545286000	-0.683580000
H	-3.556024000	-0.342310000	-1.704471000

Sum of electronic and zero-point Energies= -608.990349
 Sum of electronic and thermal Energies= -608.977868
 Sum of electronic and thermal Enthalpies= -608.976924
 Sum of electronic and thermal Free Energies= -609.031379

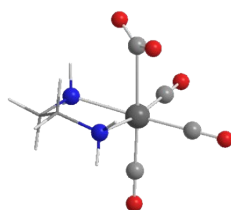

ImB₁'

Re	-0.268650000	-0.071464000	-0.005398000
O	-2.140131000	0.881746000	2.226946000
O	-1.923356000	-2.635948000	-0.185056000
N	1.357613000	-0.660727000	-1.456615000
N	1.343957000	-0.904473000	1.321414000
C	-1.438759000	0.523937000	1.388729000
C	-1.451845000	0.732349000	-1.282985000
C	-1.283448000	-1.680074000	-0.119227000
O	-2.163273000	1.211705000	-2.048076000

C	2.625262000	-0.945123000	-0.745437000
C	2.322253000	-1.687019000	0.536547000
C	1.154526000	1.944104000	0.145303000
O	1.259176000	2.450758000	-0.953281000
O	1.564828000	2.088111000	1.281692000
H	1.506683000	0.090856000	-2.121877000
H	1.083222000	-1.469268000	-2.003413000
H	0.978090000	-1.472977000	2.075573000
H	1.803039000	-0.108605000	1.759770000
H	3.101461000	0.009885000	-0.520655000
H	3.306443000	-1.521717000	-1.370330000
H	1.874225000	-2.655875000	0.314751000
H	3.238743000	-1.856128000	1.102031000

Sum of electronic and zero-point Energies= -797.502319
Sum of electronic and thermal Energies= -797.486529
Sum of electronic and thermal Enthalpies= -797.485584
Sum of electronic and thermal Free Energies= -797.548340

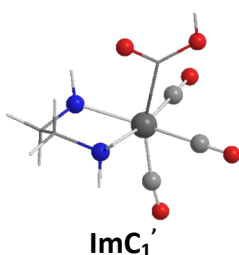

Re	-0.076258000	-0.174709000	-0.008232000
O	-2.135446000	-0.273238000	2.295364000
O	-0.566507000	-3.262785000	-0.087293000
N	1.655645000	0.058799000	-1.400146000
N	1.656451000	-0.004008000	1.381299000
C	-1.390985000	-0.246880000	1.436040000
C	-1.397423000	-0.156267000	-1.448814000
C	-0.297546000	-2.160053000	-0.061349000
O	-2.146297000	-0.129400000	-2.304356000
C	2.878460000	0.471762000	-0.663813000
C	2.926746000	-0.257596000	0.657034000
C	-0.526799000	1.927003000	0.072693000
O	-1.744414000	2.446667000	0.067692000
O	0.482161000	2.598246000	0.124456000
H	1.463631000	0.735381000	-2.131856000
H	1.834273000	-0.814066000	-1.887714000
H	1.597147000	-0.614657000	2.188852000
H	1.670875000	0.943388000	1.751404000
H	2.812314000	1.545665000	-0.497062000
H	3.770476000	0.264535000	-1.252347000
H	3.015431000	-1.332988000	0.503351000
H	3.779994000	0.074993000	1.246471000
H	-1.680146000	3.413682000	0.110601000

Sum of electronic and zero-point Energies= -797.918245
Sum of electronic and thermal Energies= -797.902235
Sum of electronic and thermal Enthalpies= -797.901291
Sum of electronic and thermal Free Energies= -797.963659

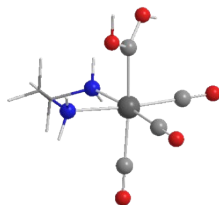

ImD₁'

Re	0.166841000	0.148064000	0.037253000
O	2.543799000	-0.225990000	2.024185000
O	0.389121000	3.324657000	-0.145185000
N	-1.586870000	0.230993000	-1.314239000
N	-1.525166000	0.250331000	1.471935000
C	1.674401000	-0.079302000	1.318050000
C	1.623047000	0.167931000	-1.318491000
C	0.289737000	2.209756000	-0.056619000
O	2.460516000	0.194339000	-2.075716000
C	-2.845521000	-0.012525000	-0.558427000
C	-2.763501000	0.691856000	0.773716000
C	-0.049821000	-1.994390000	-0.099707000
O	-0.357749000	-2.459627000	-1.262996000
O	0.088089000	-2.924102000	0.783830000
H	-1.504859000	-0.466644000	-2.050698000
H	-1.654968000	1.115457000	-1.809206000
H	-1.331367000	0.888285000	2.240005000
H	-1.704735000	-0.639979000	1.927208000
H	-2.948432000	-1.088000000	-0.417015000
H	-3.703355000	0.336961000	-1.128855000
H	-2.707189000	1.771125000	0.638404000
H	-3.639665000	0.470668000	1.380100000
H	-0.423456000	-3.430707000	-1.284517000
H	0.328911000	-2.605440000	1.662649000

Sum of electronic and zero-point Energies= -798.304534
 Sum of electronic and thermal Energies= -798.288571
 Sum of electronic and thermal Enthalpies= -798.287627
 Sum of electronic and thermal Free Energies= -798.349428

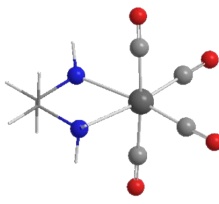

ImE₁'

Re	0.167825000	0.003798000	0.005492000
C	0.066428000	2.036080000	-0.103437000
O	2.286468000	-0.036076000	-2.349674000
N	-1.532656000	0.011592000	1.404827000
N	-1.534875000	-0.140479000	-1.386954000
C	1.542763000	-0.021799000	-1.511065000
C	1.614976000	0.142485000	1.445072000
O	2.406996000	0.207911000	2.235870000
C	-2.796637000	0.299939000	0.662513000
C	-2.787223000	-0.464251000	-0.638203000
C	0.263716000	-2.027208000	0.132696000
O	0.342386000	-3.144775000	0.207510000
O	0.033216000	3.156790000	-0.162188000
H	-1.431169000	0.703454000	2.144262000

H	-1.634104000	-0.874464000	1.893611000
H	-1.397116000	-0.845512000	-2.107238000
H	-1.672059000	0.726385000	-1.899269000
H	-2.844759000	1.373993000	0.487854000
H	-3.654595000	0.016976000	1.268802000
H	-2.800791000	-1.538641000	-0.462315000
H	-3.656232000	-0.207119000	-1.240328000

Sum of electronic and zero-point Energies= -721.864828
 Sum of electronic and thermal Energies= -721.850165
 Sum of electronic and thermal Enthalpies= -721.849221
 Sum of electronic and thermal Free Energies= -721.908120

Reaction step B1''

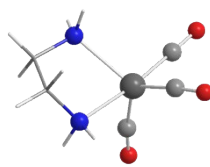

ImA₁''

Re	0.224533000	0.006393000	0.028052000
O	2.722831000	-0.212222000	-1.721922000
O	1.139057000	-2.515907000	1.563485000
N	-1.802806000	0.159109000	1.146279000
N	-1.425748000	-0.236076000	-1.606263000
C	1.764185000	-0.127052000	-1.043174000
C	0.713357000	1.783634000	0.525496000
C	0.706762000	-1.602667000	0.937090000
O	1.141963000	2.822359000	0.915794000
C	-2.912740000	0.396424000	0.208391000
C	-2.738857000	-0.499786000	-0.997278000
H	-1.774128000	0.899253000	1.835104000
H	-1.971972000	-0.696062000	1.661500000
H	-1.185291000	-0.983386000	-2.243321000
H	-1.472868000	0.606916000	-2.164547000
H	-2.867227000	1.442111000	-0.101159000
H	-3.884570000	0.220882000	0.674472000
H	-2.755072000	-1.545286000	-0.683580000
H	-3.556024000	-0.342310000	-1.704471000

Sum of electronic and zero-point Energies= -608.990349
 Sum of electronic and thermal Energies= -608.977868
 Sum of electronic and thermal Enthalpies= -608.976924
 Sum of electronic and thermal Free Energies= -609.031379

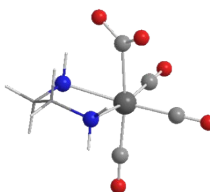

ImB₁''

Re	-0.283645000	-0.067616000	-0.001865000
O	-2.143278000	0.862189000	2.243709000
O	-1.787153000	-2.784363000	-0.176320000
N	1.352405000	-0.593937000	-1.490494000

N	1.396697000	-0.813569000	1.288528000
C	-1.439363000	0.502914000	1.395007000
C	-1.499501000	0.723162000	-1.239752000
C	-1.200594000	-1.789020000	-0.124192000
O	-2.238242000	1.212925000	-1.985660000
C	2.638756000	-0.828547000	-0.799627000
C	2.392113000	-1.559289000	0.503466000
C	1.018064000	1.760040000	0.139758000
O	1.103378000	2.556612000	-0.835332000
O	1.738301000	1.899670000	1.185891000
H	1.447237000	0.202389000	-2.110927000
H	1.115258000	-1.392713000	-2.065786000
H	1.121219000	-1.346811000	2.102265000
H	1.768198000	0.102626000	1.591029000
H	3.079416000	0.146031000	-0.592490000
H	3.328744000	-1.391932000	-1.428603000
H	1.995729000	-2.556907000	0.305271000
H	3.332963000	-1.670738000	1.046641000

Sum of electronic and zero-point Energies= -797.642158
Sum of electronic and thermal Energies= -797.626943
Sum of electronic and thermal Enthalpies= -797.625999
Sum of electronic and thermal Free Energies= -797.686314

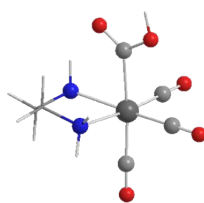

ImC₁

Re	-0.241495000	-0.115202000	0.003449000
O	-2.201033000	0.544905000	2.261648000
O	-1.360050000	-3.011817000	-0.059565000
N	1.406476000	-0.550112000	-1.508035000
N	1.546727000	-0.602271000	1.278598000
C	-1.461992000	0.294362000	1.411894000
C	-1.582550000	0.417762000	-1.251295000
C	-0.918538000	-1.950458000	-0.045361000
O	-2.391802000	0.739057000	-2.007575000
C	2.727343000	-0.607738000	-0.842795000
C	2.584015000	-1.299455000	0.494673000
C	0.672545000	1.896131000	0.145445000
O	0.130105000	2.898423000	-0.596748000
O	1.630276000	2.196286000	0.852001000
H	1.429107000	0.149728000	-2.240361000
H	1.225780000	-1.429895000	-1.977637000
H	1.335493000	-1.127156000	2.117720000
H	1.892589000	0.316836000	1.562740000
H	3.066108000	0.416694000	-0.691439000
H	3.459352000	-1.123341000	-1.464199000
H	2.267803000	-2.334231000	0.355838000
H	3.541524000	-1.303741000	1.017301000
H	0.637027000	3.703507000	-0.406020000

Sum of electronic and zero-point Energies= -798.122886
Sum of electronic and thermal Energies= -798.107366
Sum of electronic and thermal Enthalpies= -798.106422
Sum of electronic and thermal Free Energies= -798.167368

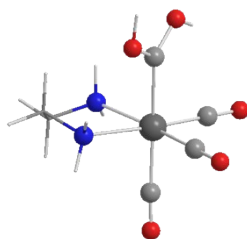

ImD₁

Re	0.221711000	0.109323000	-0.008291000
O	2.496044000	-0.293656000	2.007857000
O	1.257568000	3.027997000	-0.361523000
N	-1.609042000	0.440155000	-1.300258000
N	-1.371124000	0.745189000	1.475631000
C	1.641338000	-0.150582000	1.251657000
C	1.413722000	-0.427659000	-1.420308000
C	0.846906000	1.972585000	-0.223646000
O	2.122942000	-0.745811000	-2.263656000
C	-2.827780000	0.574545000	-0.469323000
C	-2.503552000	1.383155000	0.764942000
C	-0.487898000	-1.925102000	0.130889000
O	-1.229571000	-2.431499000	-0.808472000
O	-0.246885000	-2.809939000	1.056189000
H	-1.736930000	-0.322459000	-1.957068000
H	-1.494976000	1.272383000	-1.868158000
H	-0.997909000	1.392069000	2.160884000
H	-1.717256000	-0.040722000	2.016008000
H	-3.152271000	-0.427827000	-0.188673000
H	-3.634963000	1.043433000	-1.030948000
H	-2.197608000	2.392023000	0.487323000
H	-3.378108000	1.458955000	1.410376000
H	-1.455683000	-3.362086000	-0.642505000
H	0.301332000	-2.440825000	1.758521000

Sum of electronic and zero-point Energies= -798.540894
 Sum of electronic and thermal Energies= -798.525249
 Sum of electronic and thermal Enthalpies= -798.524305
 Sum of electronic and thermal Free Energies= -798.584925

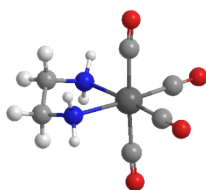

ImE₁

Re	0.167806000	-0.000005000	0.000000000
C	1.539626000	-0.075982000	1.369632000
C	1.539673000	0.075859000	-1.369590000
O	2.341395000	-0.118167000	2.180534000
O	2.341510000	0.117980000	-2.180430000
C	0.221752000	-2.011796000	-0.115574000
O	0.316931000	-3.137347000	-0.183255000
C	0.221921000	2.011774000	0.115509000
O	0.317328000	3.137308000	0.183160000
N	-1.607746000	-0.083421000	1.398590000
N	-1.607746000	0.083547000	-1.398590000
C	-2.847090000	-0.391775000	0.645526000
C	-2.847059000	0.392010000	-0.645519000

H	-1.726358000	0.798820000	1.885779000
H	-1.480623000	-0.772388000	2.131921000
H	-1.726432000	-0.798691000	-1.885767000
H	-1.480586000	0.772495000	-2.131933000
H	-3.731179000	-0.154430000	1.236190000
H	-2.855508000	-1.462423000	0.439361000
H	-3.731171000	0.154747000	-1.236182000
H	-2.855374000	1.462658000	-0.439351000

Sum of electronic and zero-point Energies= -722.132684
Sum of electronic and thermal Energies= -722.118461
Sum of electronic and thermal Enthalpies= -722.117517
Sum of electronic and thermal Free Energies= -722.174977

Reaction step A2

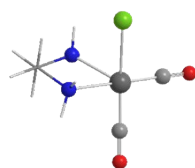

ImA₂

Re	0.332364000	-0.030136000	-0.167910000
Cl	-0.831092000	-2.325647000	-0.386872000
O	3.000458000	-0.995445000	0.935816000
O	1.670709000	2.675225000	-0.494420000
N	-1.685343000	0.663686000	-1.081291000
N	-1.096843000	0.250316000	1.635628000
C	1.957207000	-0.634354000	0.506231000
C	1.140375000	1.620732000	-0.361164000
C	-2.770574000	0.633181000	-0.082294000
C	-2.240691000	1.095158000	1.258426000
H	-1.928108000	0.066769000	-1.863116000
H	-1.585548000	1.599926000	-1.454186000
H	-0.619759000	0.642252000	2.435817000
H	-1.425288000	-0.670857000	1.908852000
H	-3.110326000	-0.399804000	-0.001014000
H	-3.618965000	1.248342000	-0.386946000
H	-1.884736000	2.124047000	1.187345000
H	-3.037972000	1.060964000	2.004590000

Sum of electronic and zero-point Energies= -955.914303
Sum of electronic and thermal Energies= -955.902111
Sum of electronic and thermal Enthalpies= -955.901167
Sum of electronic and thermal Free Energies= -955.955586

Reaction step B2'

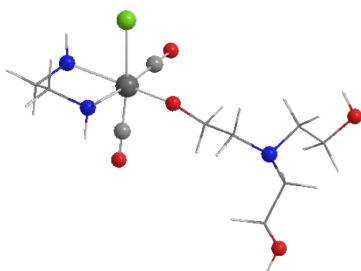

ImB₂'

Re	1.621656000	-0.178439000	-0.141466000
O	1.088515000	0.580606000	-3.019059000
N	3.839216000	-0.133268000	-0.383457000
N	2.200348000	1.935205000	0.558032000
C	1.284848000	0.296284000	-1.887866000
C	1.347623000	-1.936807000	-0.675092000
Cl	2.348567000	-0.761970000	2.330848000
O	1.207197000	-3.048599000	-1.045464000
C	4.328731000	1.258769000	-0.424928000
C	3.664239000	2.049969000	0.683610000
N	-3.869680000	0.163393000	0.299530000
C	-5.075677000	-1.858293000	-0.420401000
C	-4.282365000	-1.175594000	0.685027000
O	-5.570857000	-3.125805000	-0.025232000
C	-4.842337000	2.266447000	-0.508431000
C	-4.907827000	1.155465000	0.522380000
O	-5.816636000	3.239616000	-0.169364000
C	-1.402696000	0.010543000	0.065504000
C	-2.583071000	0.543741000	0.871756000
O	-0.213924000	0.303813000	0.694711000
H	4.160198000	-0.633248000	-1.201804000
H	4.233520000	-0.606098000	0.425334000
H	1.750543000	2.119842000	1.447029000
H	1.846043000	2.622351000	-0.096077000
H	5.414581000	1.304568000	-0.319460000
H	4.061353000	1.674064000	-1.397424000
H	3.943348000	1.626581000	1.648457000
H	3.996314000	3.088890000	0.656991000
H	-4.446717000	-1.938523000	-1.313934000
H	-5.950657000	-1.262274000	-0.685833000
H	-4.876961000	-1.172273000	1.612378000
H	-3.389854000	-1.772968000	0.884183000
H	-4.823388000	-3.704572000	0.139362000
H	-5.035063000	1.843737000	-1.500574000
H	-3.840358000	2.710137000	-0.521777000
H	-4.846612000	1.590616000	1.532414000
H	-5.886810000	0.678342000	0.445137000
H	-5.788065000	3.939801000	-0.823020000
H	-1.464698000	0.451699000	-0.946448000
H	-1.530524000	-1.078614000	-0.081068000
H	-2.495113000	0.203362000	1.916307000
H	-2.513285000	1.633501000	0.892559000

Sum of electronic and zero-point Energies= -1473.281258
Sum of electronic and thermal Energies= -1473.255786
Sum of electronic and thermal Enthalpies= -1473.254842
Sum of electronic and thermal Free Energies= -1473.341829

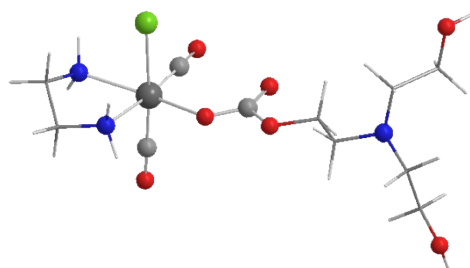
**ImC₂'**

Re	2.516370000	0.051868000	-0.208083000
N	4.658783000	-0.358290000	0.161954000
N	2.803694000	0.802063000	1.927880000
C	4.242839000	1.023896000	2.149402000
C	5.008509000	-0.155629000	1.588015000
C	2.824107000	1.690736000	-1.002235000
O	3.041220000	2.723905000	-1.525617000
C	2.445353000	-0.660149000	-1.929592000
O	2.449287000	-1.092021000	-3.020291000
Cl	2.220631000	-2.215003000	1.026212000
N	-5.365971000	0.057060000	0.295414000
C	-2.972677000	0.004011000	-0.215327000
C	-4.043773000	0.441554000	0.765699000
O	-1.716342000	0.337912000	0.351864000
C	-6.575752000	-1.945376000	-0.449020000
C	-5.703819000	-1.319600000	0.622952000
O	-6.940537000	-3.243596000	-0.012979000
C	-6.469587000	2.174959000	-0.275353000
C	-6.401618000	1.001743000	0.683919000
O	-7.434270000	3.088280000	0.218929000
C	-0.606302000	0.010250000	-0.379710000
O	0.444830000	0.365725000	0.235121000
O	-0.725089000	-0.540612000	-1.465352000
H	5.240318000	0.231413000	-0.419637000
H	4.877153000	-1.314277000	-0.093788000
H	2.461552000	0.078787000	2.554197000
H	2.277263000	1.642274000	2.132627000
H	4.479474000	1.147512000	3.207959000
H	4.523580000	1.940448000	1.629366000
H	6.081827000	-0.009535000	1.711921000
H	4.721357000	-1.061349000	2.121817000
H	-3.112399000	0.516975000	-1.169493000
H	-3.025230000	-1.070992000	-0.404228000
H	-3.829578000	0.026301000	1.761893000
H	-4.000092000	1.527421000	0.861798000
H	-6.011842000	-1.986413000	-1.387224000
H	-7.466444000	-1.329461000	-0.619687000
H	-6.210273000	-1.393810000	1.597415000
H	-4.786501000	-1.905327000	0.700412000
H	-7.467846000	-3.658729000	-0.697095000
H	-6.745772000	1.806805000	-1.269475000
H	-5.487677000	2.655162000	-0.356793000
H	-6.249906000	1.374185000	1.708611000
H	-7.368925000	0.496745000	0.672930000
H	-7.490539000	3.829897000	-0.385507000

Sum of electronic and zero-point Energies= -1661.897252
Sum of electronic and thermal Energies= -1661.869061
Sum of electronic and thermal Enthalpies= -1661.868117
Sum of electronic and thermal Free Energies= -1661.961464

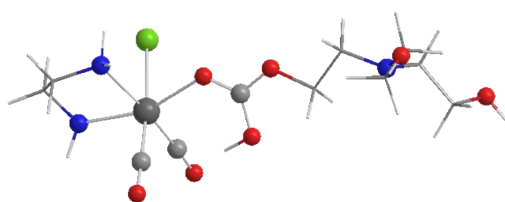

ImD₂'

Re	2.466537000	0.122746000	0.123418000
----	-------------	-------------	-------------

N	4.651364000	0.130877000	0.264079000
N	3.000711000	-1.855453000	-0.838798000
C	4.375012000	-2.207560000	-0.430976000
C	5.243209000	-0.972884000	-0.533661000
C	2.266593000	-0.618493000	1.820299000
O	2.176442000	-1.079763000	2.892017000
C	2.287806000	1.837206000	0.867153000
O	2.248991000	2.903979000	1.340118000
Cl	2.875302000	0.976520000	-2.242791000
N	-5.381008000	-0.118463000	-0.305370000
C	-2.984104000	0.008728000	0.028728000
C	-4.096768000	-0.499198000	-0.865030000
O	-1.737068000	-0.323581000	-0.622350000
C	-6.576172000	1.897448000	0.424530000
C	-5.798530000	1.221752000	-0.689099000
O	-7.015271000	3.156259000	-0.053926000
C	-6.337740000	-2.211152000	0.549566000
C	-6.413647000	-1.123845000	-0.505673000
O	-7.311388000	-3.190782000	0.235689000
C	-0.610026000	0.007620000	-0.063664000
O	0.447338000	-0.277672000	-0.618859000
O	-0.685454000	0.636550000	1.079843000
H	4.956270000	0.055746000	1.226866000
H	5.019447000	1.011313000	-0.078962000
H	2.960705000	-1.731384000	-1.846973000
H	2.364374000	-2.610386000	-0.611694000
H	4.787863000	-3.004103000	-1.051372000
H	4.337201000	-2.562811000	0.598988000
H	6.258528000	-1.187707000	-0.201776000
H	5.282780000	-0.637342000	-1.569503000
H	-3.021888000	-0.476309000	1.003214000
H	-3.034516000	1.089150000	0.162381000
H	-3.958911000	-0.119022000	-1.886762000
H	-4.029956000	-1.586205000	-0.917568000
H	-5.923335000	2.009873000	1.297067000
H	-7.428703000	1.275700000	0.721387000
H	-6.403957000	1.211471000	-1.607380000
H	-4.915179000	1.826252000	-0.902737000
H	-7.496871000	3.598890000	0.646523000
H	-6.524246000	-1.766163000	1.533059000
H	-5.334593000	-2.653230000	0.566839000
H	-6.352825000	-1.577184000	-1.506159000
H	-7.392021000	-0.646551000	-0.435046000
H	-7.280271000	-3.877837000	0.903104000
H	0.239711000	0.814652000	1.354946000

Sum of electronic and zero-point Energies= -1662.336507
Sum of electronic and thermal Energies= -1662.308254
Sum of electronic and thermal Enthalpies= -1662.307310
Sum of electronic and thermal Free Energies= -1662.401090

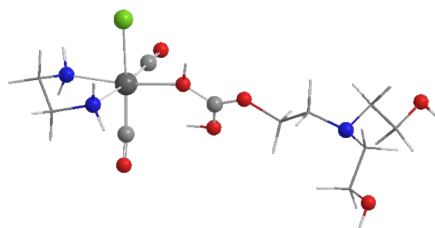

ImE₂'

S22

Re	2.529492000	0.171755000	0.070353000
N	4.675939000	0.213926000	0.285375000
N	3.041867000	-2.009830000	-0.253068000
C	4.417389000	-2.225854000	0.245397000
C	5.279716000	-1.061478000	-0.186444000
C	2.339628000	-0.068155000	1.921191000
O	2.286727000	-0.221578000	3.075402000
C	2.314943000	2.034972000	0.284931000
O	2.225281000	3.181277000	0.428912000
Cl	2.816406000	0.249084000	-2.418528000
N	-5.459252000	-0.118186000	-0.292185000
C	-3.090216000	0.002261000	0.040117000
C	-4.186470000	-0.464233000	-0.892436000
O	-1.805819000	-0.232230000	-0.660141000
C	-6.671838000	1.858833000	0.515648000
C	-5.915524000	1.221053000	-0.634543000
O	-7.142617000	3.119144000	0.074862000
C	-6.341479000	-2.230041000	0.596069000
C	-6.477541000	-1.145602000	-0.455950000
O	-7.310543000	-3.224509000	0.321137000
C	-0.720265000	-0.032304000	-0.062277000
O	0.395690000	-0.234317000	-0.704070000
O	-0.638668000	0.355072000	1.139656000
H	4.955388000	0.385990000	1.244429000
H	5.067203000	0.978359000	-0.255004000
H	3.007561000	-2.206648000	-1.250036000
H	2.409486000	-2.665112000	0.191628000
H	4.836535000	-3.158515000	-0.132553000
H	4.374766000	-2.287944000	1.332773000
H	6.293295000	-1.166399000	0.197542000
H	5.324483000	-1.015386000	-1.274071000
H	-3.071540000	-0.570238000	0.964039000
H	-3.140316000	1.068745000	0.249591000
H	-4.051941000	-0.018238000	-1.885963000
H	-4.111889000	-1.545277000	-1.009130000
H	-5.996577000	1.963479000	1.371990000
H	-7.505850000	1.217392000	0.822375000
H	-6.547507000	1.215777000	-1.534061000
H	-5.050996000	1.847686000	-0.861776000
H	-7.623147000	3.534906000	0.792322000
H	-6.494750000	-1.786521000	1.585868000
H	-5.331204000	-2.655921000	0.572558000
H	-6.443120000	-1.596746000	-1.457842000
H	-7.461059000	-0.686577000	-0.350269000
H	-7.249637000	-3.905714000	0.992561000
H	0.311526000	-0.407018000	-1.661170000
H	0.328168000	0.462893000	1.375550000

Sum of electronic and zero-point Energies= -1662.710293
Sum of electronic and thermal Energies= -1662.681620
Sum of electronic and thermal Enthalpies= -1662.680675
Sum of electronic and thermal Free Energies= -1662.775883

Reaction step B2''

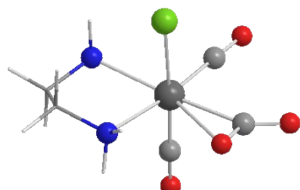

ImB₂

Re	0.112895000	0.084819000	0.065703000
O	0.774773000	2.951637000	-0.660441000
N	-1.786004000	0.503923000	1.273603000
N	-1.587993000	-0.083370000	-1.458078000
C	0.509767000	1.846408000	-0.379452000
C	1.350030000	0.231732000	1.487229000
Cl	-0.559674000	-2.346677000	0.572313000
O	2.117877000	0.343249000	2.348408000
C	-2.890743000	0.874249000	0.370161000
C	-2.908101000	-0.085785000	-0.801072000
C	1.861110000	-0.553874000	-1.049604000
O	1.176343000	-0.942686000	-2.033597000
O	3.074193000	-0.565998000	-0.870583000
H	-1.657347000	1.220497000	1.976123000
H	-2.016595000	-0.355259000	1.764425000
H	-1.445781000	-0.942767000	-1.975675000
H	-1.532204000	0.669737000	-2.133142000
H	-3.854092000	0.856500000	0.883419000
H	-2.708773000	1.891871000	0.021980000
H	-3.092772000	-1.097418000	-0.439868000
H	-3.705007000	0.179025000	-1.496833000

Sum of electronic and zero-point Energies= -1144.533635
 Sum of electronic and thermal Energies= -1144.518334
 Sum of electronic and thermal Enthalpies= -1144.517390
 Sum of electronic and thermal Free Energies= -1144.578755

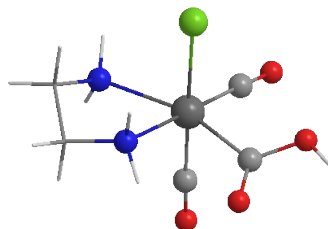

ImC₂

Re	0.082928000	0.041652000	0.162451000
O	0.903784000	2.954237000	-0.324950000
N	-1.886318000	0.612492000	1.128703000
N	-1.414064000	-0.209429000	-1.473104000
C	0.562974000	1.868253000	-0.166160000
C	1.351469000	0.270105000	1.595532000
Cl	-0.484642000	-2.293135000	0.672932000
O	2.118510000	0.452085000	2.429677000
C	-3.031331000	0.237807000	0.266716000
C	-2.667881000	0.508698000	-1.176777000
C	1.469829000	-0.424091000	-1.375713000
O	2.610936000	-1.041172000	-0.978952000
O	1.303871000	-0.219277000	-2.566351000
H	-1.923292000	1.602932000	1.340783000
H	-1.963190000	0.137272000	2.022454000
H	-1.601814000	-1.204035000	-1.568580000

H	-1.004321000	0.092840000	-2.352219000
H	-3.214189000	-0.827258000	0.407996000
H	-3.930778000	0.782641000	0.550878000
H	-3.474453000	0.194028000	-1.838914000
H	-2.493008000	1.573510000	-1.333698000
H	3.119847000	-1.245606000	-1.778556000

Sum of electronic and zero-point Energies= -1144.999286
Sum of electronic and thermal Energies= -1144.983754
Sum of electronic and thermal Enthalpies= -1144.982810
Sum of electronic and thermal Free Energies= -1145.044486

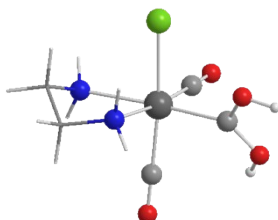

ImD₂''

Re	0.058038000	0.050952000	0.126706000
O	0.376613000	3.129018000	-0.242760000
N	-1.942908000	0.410890000	1.076756000
N	-1.356399000	-0.127900000	-1.607455000
C	0.264713000	2.004765000	-0.118688000
C	1.127906000	0.075343000	1.724518000
Cl	-0.403409000	-2.283416000	0.402514000
O	1.758287000	0.073039000	2.678755000
C	-3.035870000	0.018077000	0.151411000
C	-2.678631000	0.439451000	-1.255214000
C	1.787006000	-0.295939000	-0.999775000
O	1.908467000	-1.392839000	-1.680802000
O	2.829499000	0.474104000	-1.165898000
H	-2.065741000	1.379396000	1.355771000
H	-2.021561000	-0.124655000	1.935274000
H	-1.458189000	-1.119033000	-1.812822000
H	-1.021147000	0.301770000	-2.462330000
H	-3.133468000	-1.065534000	0.204722000
H	-3.980375000	0.464968000	0.457365000
H	-3.445409000	0.107141000	-1.954199000
H	-2.606033000	1.525069000	-1.322577000
H	2.762758000	-1.436220000	-2.141551000
H	2.795747000	1.266108000	-0.618349000

Sum of electronic and zero-point Energies= -1145.409429
Sum of electronic and thermal Energies= -1145.393972
Sum of electronic and thermal Enthalpies= -1145.393028
Sum of electronic and thermal Free Energies= -1145.454240

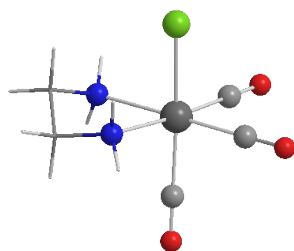

ImE₂''

Re	0.170667000	0.017992000	0.010786000
----	-------------	-------------	-------------

S25

C	0.355410000	2.007234000	0.136258000
O	0.481945000	3.128967000	0.199347000
C	1.597240000	-0.262575000	1.329173000
O	2.434047000	-0.429316000	2.077341000
C	1.660175000	0.016518000	-1.292643000
O	2.531464000	0.015633000	-2.016143000
N	-1.568203000	0.013020000	1.401245000
N	-1.565959000	0.242846000	-1.372355000
C	-2.790137000	0.614565000	-0.622497000
C	-2.837659000	-0.187578000	0.655468000
Cl	-0.182159000	-2.315206000	-0.263509000
H	-1.627052000	0.872626000	1.939441000
H	-1.468783000	-0.724734000	2.092010000
H	-1.709474000	-0.655741000	-1.827231000
H	-1.416481000	0.907080000	-2.124393000
H	-3.680931000	0.431513000	-1.221543000
H	-2.739568000	1.681251000	-0.405716000
H	-3.690896000	0.105165000	1.264486000
H	-2.920795000	-1.250398000	0.432537000

Sum of electronic and zero-point Energies= -1069.005204
 Sum of electronic and thermal Energies= -1068.991075
 Sum of electronic and thermal Enthalpies= -1068.990131
 Sum of electronic and thermal Free Energies= -1069.048911