

Supplementary Information

Microwave-assisted phenolation of acid-insoluble Klason lignin and its application to adhesion

Ngoc Tuan Tran,^{a,b} Youngpyo Ko,^{c,d} Sungsoo Kim,^e Janghyuk Moon,^e Jae-Wook Choi,^a Kwang
Ho Kim,^{a,b} Chang Soo Kim,^{a,b} Jeong-Myeong Ha,^{a,b} Heesuk Kim,^d Keunhong Jeong,^f Hyunjoo
Lee^{a,b,*} and Chun-Jae Yoo^{a,*}

^aClean Energy Research Center, Korea Institute of Science and Technology, Seoul 02792,
Republic of Korea

^bDivision of Energy & Environment Technology, KIST School, Korea University of Science and
Technology, Seoul 02792, Republic of Korea

^cKU-KIST Graduate School of Converging Science and Technology, Korea University, Seoul,
02841, Republic of Korea Address here.

^dSoft Hybrid Materials Research Center, Korea Institute of Science and Technology, Seoul, 02792,
Republic of Korea

^eSchool of Energy Systems Engineering, Chung-Ang University, Heukseok-Ro, Dongjak-Gu,
Seoul 06974, Republic of Korea.

^fDepartment of Chemistry, Korea Military Academy, Seoul 01805, Republic of Korea

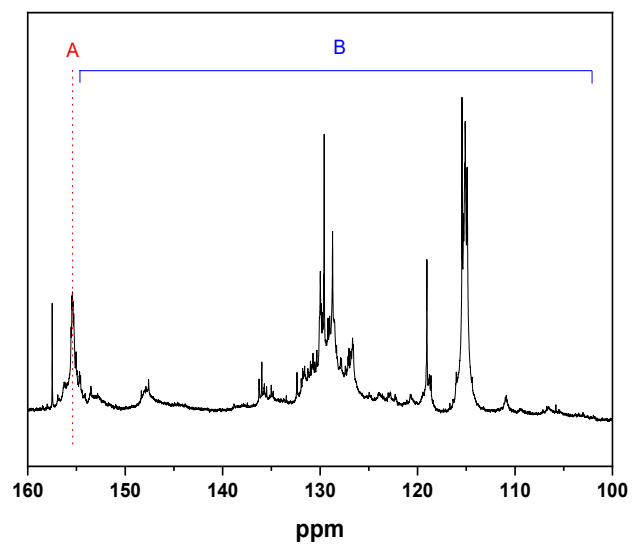

Fig. S1 ^{13}C NMR spectrum of the phenolated Klason lignin.

Table S1. ^{13}C NMR peak assignment for lignin unit after phenolation.

δ (ppm)	Assignment ^a
156.0 – 158.0	C1 in p-H (e and ne)
153.0 – 150.3	C2, C6 in S (e)
150.0 – 145.0	C1, C2 in G (e and ne); C2, C6 in S (ne)
136.3 – 131.0	C1 in S (e and ne); C4 in p-H, G and S (e and ne)
130.0 – 126.0	C3, C5 in p-H (e and ne)
119.0	C5 in G (e and ne)
116.0 – 114.0	C6 in G (e and ne), C2, C6 of p-H (e and ne)
111.7	C3 in G (e and ne)
104.0 – 103.0	C3, C5 in S (e and ne)

^a 'e' stand for etherified and 'ne' for non-etherified

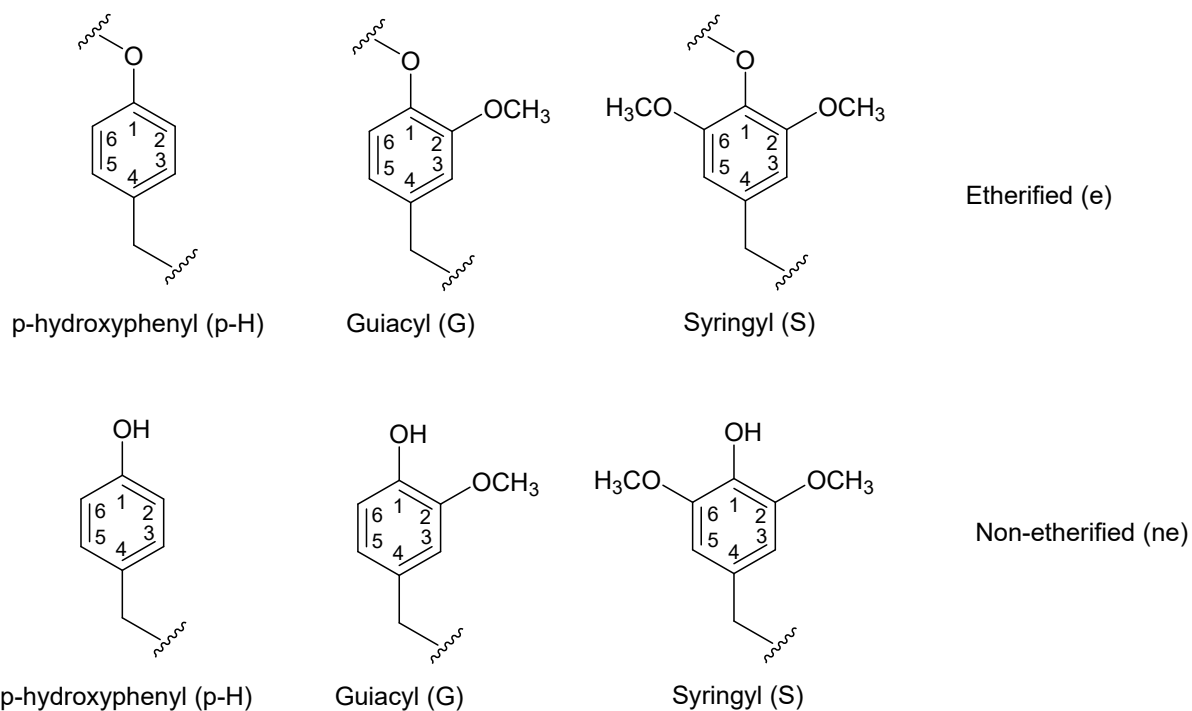
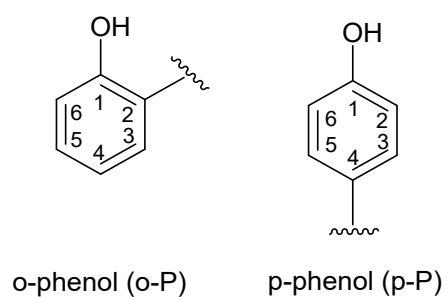

Table S2. ^{13}C NMR peak assignment for new phenyl group in lignin sample after phenolation.

δ (ppm)	Assignment
157.5	C1 of remained phenol
155	C1 of o-P and C1 of p-P
125 - 137	C2, C3, C5 of o-P; C3, C4, C5 of p-P
120	C4 of o-P
115	C6 of o-P and C2, C6 of p-P



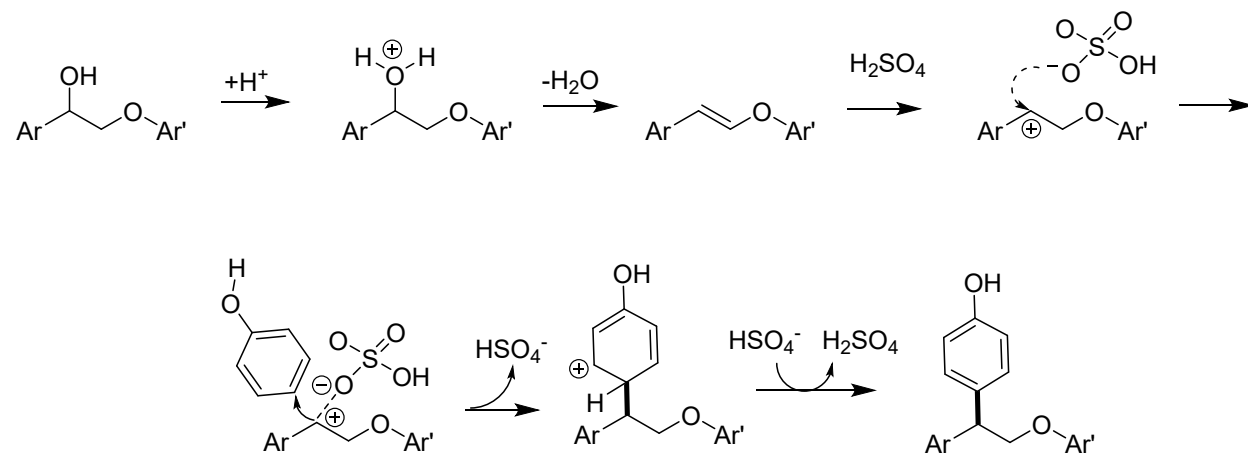
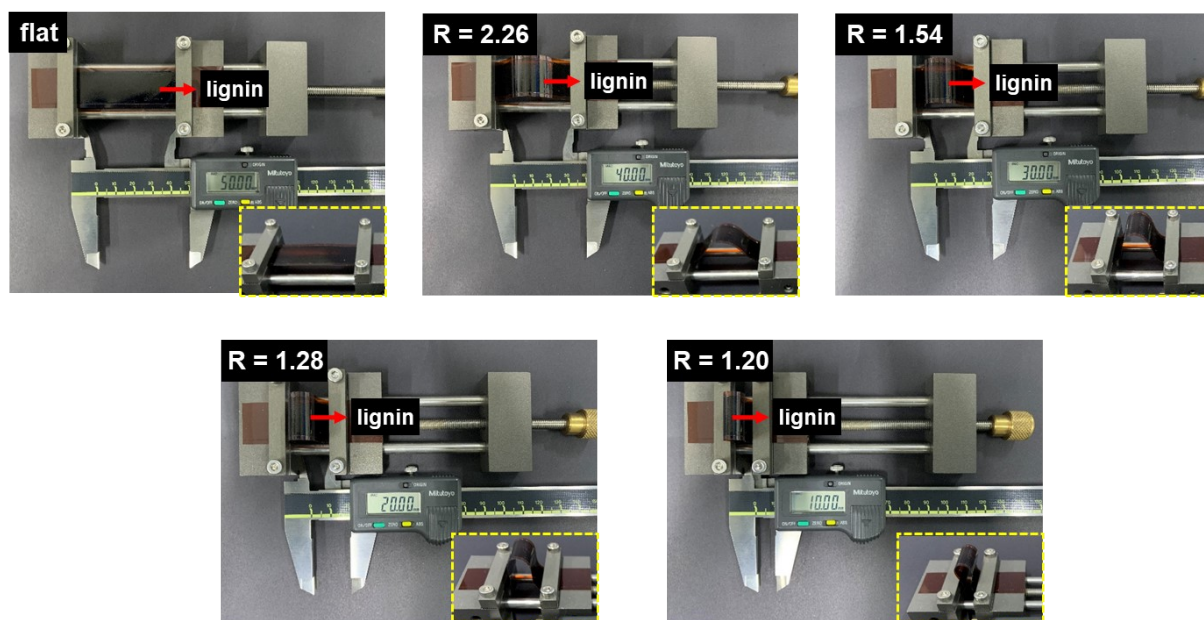

Fig. S2 Proposed reaction mechanism for the phenolation of lignin



$$R = \frac{L^2 + A^2}{2A} \text{ (cm)}$$

R : bending radius, L : half of device length, A : elevation distance

Fig. S3 Photographs showing the bending tests of the phenolated lignins on PEN and PI substrates as a function of the bending radius.

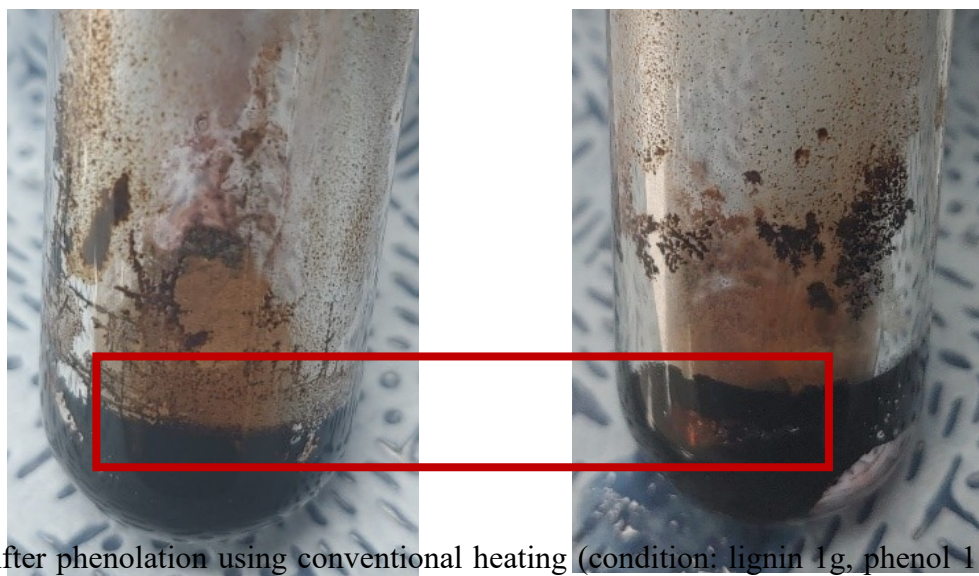

Fig. S4 After phenolation using conventional heating (condition: lignin 1g, phenol 1 g, 0.150 g H_2SO_4 as catalyst, 100°C for 4 hours (left) and 6 hours (right)), reaction mixture show two saperated phase, upper layer is original lignin, which have not dissolve into melted phenol (red box), and lower layer is the reacted mixture of lignin and phenol.

Reaction condition	Ar-H (mmol/g)
80°C, 10 min	0.86
80°C, 30 min	1.07
80°C, 60 min	1.36

Table S3: ^1H NMR and ^{31}P NMR analysis of phenolation lignin

Reaction at 80°C shown lignin solid particle after reaction, but there is still increasing in Ar-H due to the phenolation reaction.

Since guaiacyl and syringyl units contain methoxy functional group, the ratios of aromatic/methoxy (Ar/OMe) of phenolated lignin were calculated by ^{13}C -NMR, where the Ar/OMe increased with phenol to lignin feed ratios. Considering the similar Ar-H and Ar-OH concentration with increasing phenol to lignin feed ratios (Table 1), increasing Ar/OMe infers that lignin unit containing OMe might be substituted by phenol molecules.

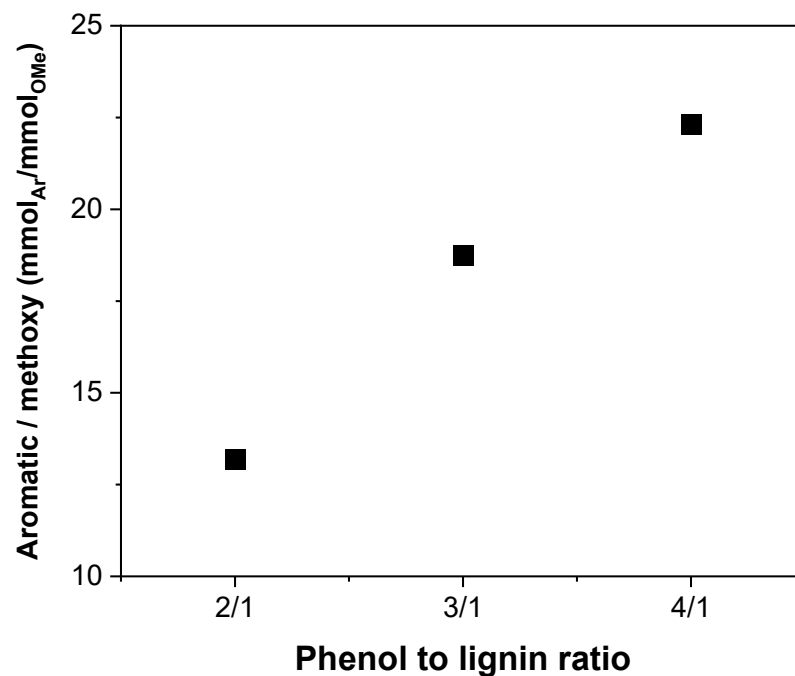

Fig. S5 Aromatic/methoxy of phenolated lignin along with phenol to lignin feed ratios. Reaction conditions: 100°C for 5 min

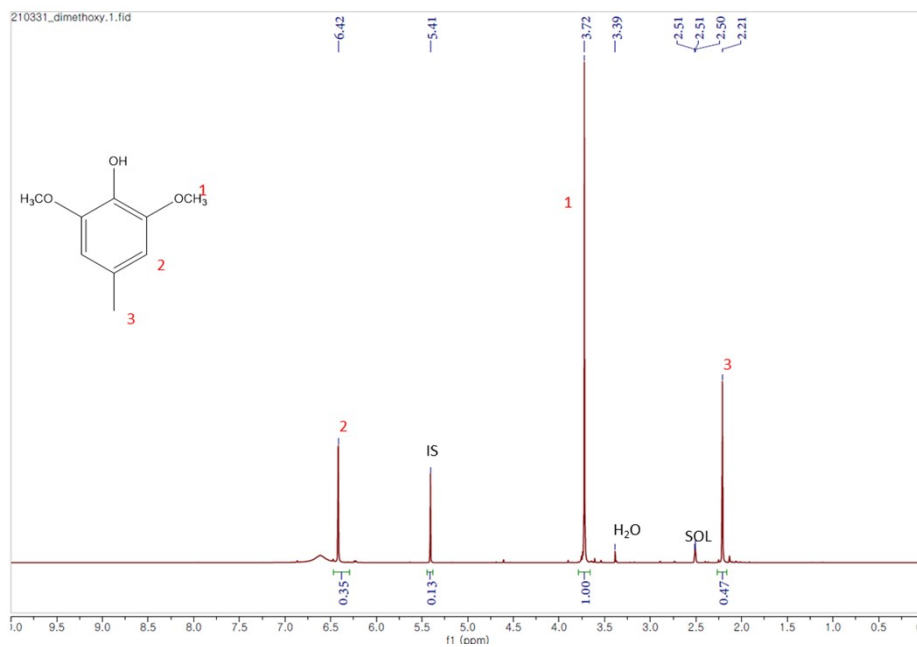

Fig. S6. The ¹H-NMR of 4-methyl-2,6-dimethoxyphenol under 15 wt.% H₂SO₄ at 100 °C for 5 min microwave irradiation.

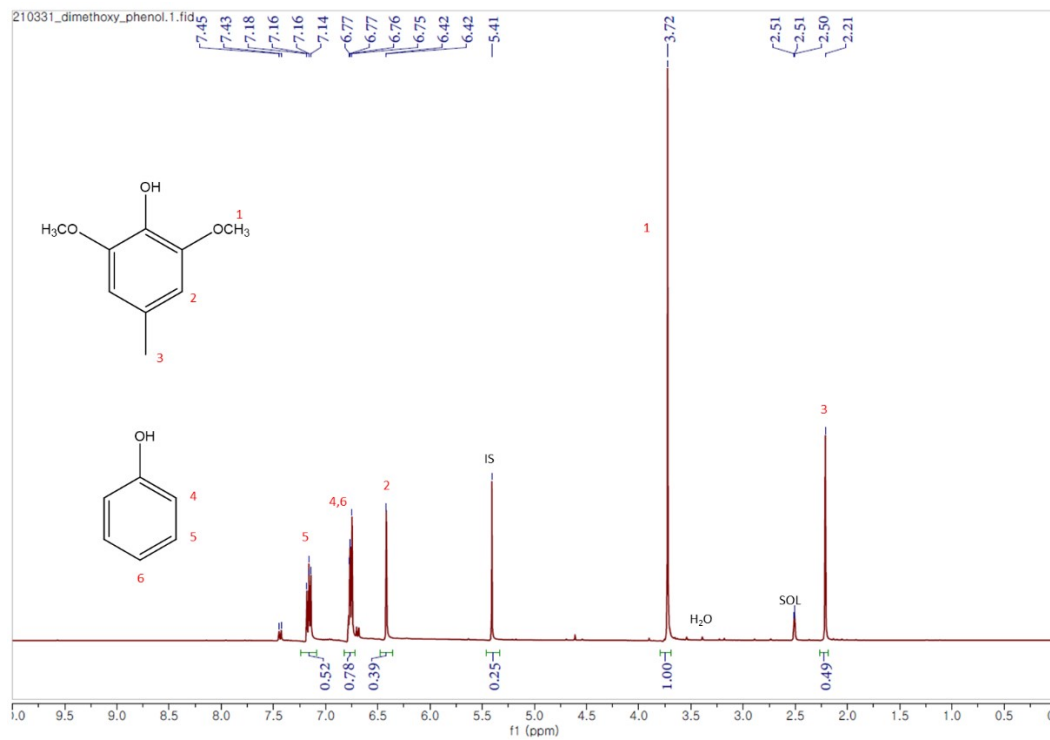

Fig. S7. The $^1\text{H-NMR}$ of product after reaction between 4-methyl-2,6-dimethoxyphenol and phenol (1/1, w/w) under 15 wt.% H_2SO_4 at 100 °C for 5 min microwave irradiation.

Table S4. M_w (g/mol) and polydispersity (\mathcal{D}) of the phenolated lignin as a function of reaction

Reaction time (min)	M_w (g/mol) ^a	Polydispersity (\mathcal{D})	T_g (°C)
5	1058	2.2	117
10	911	1.8	110
15	1013	1.8	115

time. Reaction conditions: 100°C, phenol:lignin = 2:1

Cartesian Coordinates Information

Result

1) Basis set : 6-31+G(d)

1-1) Normal Optimization (without electric field)

C	3.78837400	-2.00985800	0.70639400
C	3.33937600	-1.57148900	1.95451800
C	2.17440300	-0.80810000	2.05820700
C	1.43151500	-0.46253000	0.92182400
C	1.88447300	-0.91999100	-0.32614000
C	3.04441000	-1.68441500	-0.44506300
H	3.90684900	-1.82085100	2.84834700
H	1.84706200	-0.47920200	3.04115300
H	1.35035700	-0.69312700	-1.24470700
O	3.48264300	-2.04953300	-1.69895300
C	3.32225500	-3.44303000	-2.02699500
H	2.26066300	-3.71700300	-2.00574200
H	3.71276400	-3.56085900	-3.03950800
H	3.88671100	-4.07602400	-1.33554700
O	4.93256600	-2.73927300	0.53583700
H	5.35378100	-2.90425400	1.39585800
C	0.16401800	0.36291900	1.07218700
C	-1.06229800	-0.37557000	0.52308000
H	-0.96496700	-0.60314600	-0.54564500
H	-1.16273600	-1.32417100	1.06512400
O	-2.20486000	0.44833900	0.74554500
C	-3.44364600	-0.01716400	0.36567300
C	-3.67603100	-1.27077200	-0.20666800
C	-4.51937400	0.85539400	0.58979600
C	-4.98613700	-1.63813200	-0.54861900
H	-2.86587500	-1.96781500	-0.38985000
C	-5.81114400	0.46985200	0.24292900
H	-4.32725100	1.82723700	1.03617600
C	-6.07423700	-0.78637300	-0.33489800
H	-5.15093300	-2.61764600	-0.99231400
H	-6.63308300	1.15936000	0.42495900
C	-7.48335300	-1.19047800	-0.70716300
H	-7.91304300	-0.50740800	-1.45106600
H	-7.50829500	-2.20103800	-1.12791800
H	-8.14877500	-1.17403200	0.16534100
C	2.27087200	3.41815500	-0.81142200
C	1.33317300	2.69304100	-1.60755300
C	0.39234700	1.93161200	-0.99009900

C	0.27831200	1.83466000	0.48317100
C	1.27800000	2.63530900	1.22757300
C	2.22390500	3.39177600	0.61396000
H	1.38462700	2.76176700	-2.69001900
H	-0.33294200	1.39623200	-1.59573900
H	1.23464500	2.60685300	2.31301300
H	2.95037800	3.97688700	1.16736600
O	3.21799200	4.15503000	-1.34675000
H	3.20713800	4.13694500	-2.32379700
H	-0.01348900	0.51229600	2.14243700
H	-0.71560400	2.26360200	0.72848300

1-2) X-axis (Electric field : 0.0001 au)

C	0.00000000	0.00000000	0.00000000
C	0.00000000	0.00000000	1.39744900
C	1.23213600	0.00000000	-0.68460600
O	-1.14035700	0.01331700	-0.75072300
C	1.20006500	-0.06357000	2.10663700
H	-0.94544200	0.03026600	1.93399800
C	2.43044900	-0.12818500	1.44072400
H	1.16601700	-0.07213400	3.19297800
C	2.42287500	-0.08116900	0.03720700
C	3.71212400	-0.27804800	2.24348500
H	3.34162500	-0.11268800	-0.54126100
O	1.28871200	-0.02317700	-2.06013300
C	0.87896500	1.18910000	-2.72352700
H	1.52820200	2.02062700	-2.42388500
H	0.99341800	0.99861200	-3.79219400
H	-0.16424900	1.42728100	-2.49867200
H	-1.92397900	0.01189500	-0.17555600
C	4.84836100	0.61091900	1.72983700
C	4.17772900	-1.79917000	2.38337700
H	3.51088100	0.04432700	3.27064100
H	5.16218200	0.35120000	0.71211500
H	4.50013100	1.65100000	1.72717800
O	5.95207500	0.46004300	2.62447900
C	7.10327100	1.17090300	2.38598100
C	7.27539600	2.07116500	1.33018700
C	8.15408900	0.95381200	3.29117700
C	8.49831400	2.74415600	1.19213100
H	6.48123300	2.26498700	0.61806100
C	9.35888300	1.63319700	3.13523100
H	8.00845400	0.25441400	4.10986300
C	9.55885100	2.54428200	2.08123500

H	8.61462600	3.44320900	0.36669200
H	10.16071300	1.45311100	3.84886100
C	10.87392400	3.27520400	1.92410100
H	11.70624000	2.57620300	1.76896300
H	10.84780700	3.95843600	1.06868300
H	11.11372500	3.86620800	2.81737000
C	4.41885400	-2.48177000	1.09103800
C	3.85695900	-3.67657000	0.77295300
C	2.99223900	-4.31139700	1.71690900
C	2.73591900	-3.74266400	2.99974100
O	2.39893400	-5.45432800	1.46123000
H	4.04705000	-4.15671600	-0.18241400
H	5.08380600	-2.00687300	0.37557200
C	3.29819900	-2.54727400	3.31237200
H	5.16193800	-1.70607600	2.88504400
H	3.10667200	-2.10339900	4.28566800
H	2.09000900	-4.27962500	3.68596000
H	2.59689000	-5.79725200	0.56762200

1-3) X-axis (Electric field : 0.001 au)

C	0.00000000	0.00000000	0.00000000
C	0.00000000	0.00000000	1.40606700
C	1.26662900	0.00000000	-0.62998700
O	-1.07746100	0.26725800	-0.76470700
C	1.03781000	-0.60903100	2.09448200
H	-0.90436800	0.29802400	1.93190600
C	2.12243800	-1.13777100	1.37646000
H	0.93824300	-0.77074700	3.16398200
C	2.27517700	-0.72544700	0.03941600
C	2.82950700	-2.34459700	1.98431600
H	3.13712600	-1.01908200	-0.55732300
O	1.51721400	0.34824000	-1.92837000
C	0.74494700	1.41392900	-2.53482600
H	0.64136900	2.25426700	-1.84161800
H	1.32184200	1.71815200	-3.41072000
H	-0.24184500	1.06307600	-2.83535000
H	-1.90627200	0.29341400	-0.24943500
C	4.06889700	-2.75203000	1.19466000
C	1.79286100	-3.55211200	2.13276500
H	3.16601900	-2.10664100	3.00217200
H	3.81723200	-3.24916300	0.25154600
H	4.68039000	-1.86715400	0.98211800
O	4.85671100	-3.66228700	2.00573400
C	6.04120000	-4.10251800	1.54001500

C	6.59564900	-3.76581800	0.29290700
C	6.76455700	-4.96263400	2.39413400
C	7.84332300	-4.28522700	-0.07669000
H	6.05779400	-3.12725800	-0.39789900
C	8.00137400	-5.46558500	2.00546300
H	6.32118000	-5.23516500	3.34766700
C	8.57186900	-5.13873000	0.75977700
H	8.23799900	-4.02722900	-1.05904400
H	8.52400600	-6.14616200	2.67791800
C	9.89237100	-5.73907900	0.32237100
H	10.25184700	-5.26579500	-0.60068000
H	10.67327600	-5.61898600	1.08994500
H	9.80431400	-6.81731300	0.12301200
C	0.89678000	-3.73653500	0.94431000
C	-0.44488200	-3.90454900	1.03171600
C	-1.07833200	-3.87476000	2.32620700
C	-0.29414600	-3.68831900	3.52129700
O	-2.34715700	-4.00339300	2.51383800
H	-1.05999200	-4.04942600	0.14817800
H	1.35659300	-3.75760900	-0.04014600
C	1.04119500	-3.50901100	3.42626500
H	2.40862000	-4.47108800	2.19649400
H	1.61988800	-3.35216100	4.33365300
H	-0.82126400	-3.67480100	4.46980600
H	-2.90367700	-4.11258300	1.71024200

1-4) Y-axis (Electric field : 0.0001 au)

C	0.00000000	0.00000000	0.00000000
C	0.00000000	0.00000000	1.39697600
C	1.23045000	0.00000000	-0.68678000
O	-1.14386200	0.03234700	-0.74967200
C	1.20148300	-0.09670900	2.10296800
H	-0.94439900	0.03514100	1.93526100
C	2.42993300	-0.17633200	1.43393700
H	1.17117000	-0.12227200	3.18929800
C	2.42138800	-0.10607900	0.03136800
C	3.71551700	-0.34140800	2.22975300
H	3.33998000	-0.14389400	-0.54750500
O	1.28020800	-0.01018400	-2.06316700
C	0.90931900	1.22127600	-2.70855400
H	1.58745800	2.02775900	-2.40348500
H	1.01138600	1.04107100	-3.78039000
H	-0.12471100	1.49228200	-2.47506500
H	-1.92302200	-0.00997300	-0.17057000

C	4.75661400	0.72712000	1.87715000
C	4.32689300	-1.80275900	2.15239500
H	3.47451800	-0.19951800	3.28880600
H	5.07888400	0.66815900	0.83056300
H	4.30985700	1.71580200	2.04123600
O	5.87701900	0.53984400	2.74083300
C	6.96641300	1.36780300	2.60870100
C	7.04217800	2.44019000	1.71530400
C	8.05389800	1.08576000	3.44997400
C	8.20929700	3.21770600	1.67165300
H	6.21716000	2.68397400	1.05519900
C	9.20139600	1.87085600	3.39016900
H	7.98453800	0.24927900	4.13982700
C	9.30613500	2.95447200	2.49781300
H	8.25411400	4.04717500	0.96890700
H	10.03528900	1.63445800	4.04804400
C	10.56460300	3.79147800	2.43754400
H	11.42957000	3.19217100	2.12522300
H	10.45783200	4.61777100	1.72662300
H	10.80925300	4.22022700	3.41771400
C	4.80173600	-2.23476500	0.81617400
C	4.51452100	-3.45352000	0.29033200
C	3.69349400	-4.35686500	1.03381900
C	3.18037700	-4.01490200	2.32104200
O	3.37321100	-5.54551900	0.58139300
H	4.89833300	-3.75581600	-0.67943600
H	5.44137800	-1.55909100	0.25601800
C	3.47451600	-2.79845200	2.84611700
H	5.24678200	-1.71284200	2.76923000
H	3.09244500	-2.53265300	3.82792200
H	2.56923700	-4.74215200	2.84451400
H	3.75046000	-5.73775600	-0.29996800

1-5) Y-axis (Electric field : 0.001 au)

C	0.00000000	0.00000000	0.00000000
C	0.00000000	0.00000000	1.39882500
C	1.23622700	0.00000000	-0.67211700
O	-1.13474300	0.27824300	-0.74425900
C	1.11590300	-0.52311600	2.06722800
H	-0.93003400	0.17118300	1.93620200
C	2.26981000	-0.90753300	1.35946400
H	1.05879800	-0.69169600	3.13960900
C	2.34043200	-0.54551900	0.00174200
C	3.37175700	-1.69962900	2.06722200

H	3.23154600	-0.74188000	-0.58832800
O	1.36071200	0.22789700	-2.02620900
C	0.89834900	1.48213700	-2.51599100
H	1.43896600	2.30942200	-2.02766100
H	1.12130200	1.48549500	-3.58610000
H	-0.17873500	1.60420000	-2.36453500
H	-1.87395800	-0.25078500	-0.39707500
C	4.78895300	-1.28673700	1.59779400
C	3.16948800	-3.26901200	2.06191100
H	3.32546300	-1.42468600	3.12856900
H	5.08829400	-1.80755500	0.68202500
H	4.78680400	-0.21180300	1.38409400
O	5.78989900	-1.45531700	2.60906400
C	6.36461500	-2.73739300	2.74827200
C	7.07284000	-3.33524800	1.70264900
C	6.24444000	-3.38933700	3.97715700
C	7.62322400	-4.60845000	1.88488000
H	7.18152300	-2.83042900	0.74523700
C	6.81235700	-4.65777000	4.14678700
H	5.68921000	-2.92059600	4.78640400
C	7.49691600	-5.30202000	3.10235000
H	8.15111900	-5.08004000	1.05976200
H	6.69587400	-5.16795600	5.09955500
C	8.03997500	-6.69974600	3.26479300
H	7.30156800	-7.43950800	2.92994800
H	8.94239700	-6.85613100	2.66611000
H	8.27011800	-6.92655700	4.30968400
C	3.26200200	-4.00564300	0.76563300
C	2.62100500	-5.18087400	0.54068800
C	1.71921500	-5.69573200	1.53607800
C	1.41825800	-4.92776500	2.71576600
O	1.12372100	-6.83964600	1.44892400
H	2.79132600	-5.75179500	-0.36725000
H	3.96083700	-3.65255400	0.01279400
C	2.07707100	-3.76909900	2.94857400
H	4.07594600	-3.63435800	2.59798400
H	1.89062400	-3.23199000	3.87499100
H	0.69602800	-5.33881600	3.41347000
H	1.36579600	-7.39660800	0.67620800

1-6) Z-axis (Electric field : 0.0001 au)

C	0.00000000	0.00000000	0.00000000
C	0.00000000	0.00000000	1.39718700

C	1.22492100	0.00000000	-0.69578700
O	-1.14908300	0.00547900	-0.74107200
C	1.20904000	-0.06371400	2.09732000
H	-0.94346600	0.01832600	1.93751700
C	2.43572600	-0.10493900	1.42035600
H	1.18872600	-0.08885600	3.18408200
C	2.41978900	-0.05042700	0.01811400
C	3.73742100	-0.19447700	2.20031300
H	3.33739400	-0.05726600	-0.56282300
O	1.26515200	-0.04034200	-2.06938900
C	0.88274500	1.17439700	-2.74574300
H	1.55798600	1.99097700	-2.46412800
H	0.98128900	0.96632500	-3.81237600
H	-0.15163700	1.44364700	-2.51351300
H	-1.92524400	-0.00116900	-0.15686900
C	4.58782900	1.06828200	2.01953000
C	4.57010400	-1.51377700	1.90027700
H	3.48997100	-0.26188600	3.26532500
H	4.84880200	1.23876600	0.96801300
H	4.00601400	1.93037400	2.36894600
O	5.77193000	0.91764600	2.80268400
C	6.71250900	1.92250300	2.78408200
C	6.57104400	3.12616600	2.08788600
C	7.87732800	1.68319000	3.52913800
C	7.60093000	4.07699400	2.14219900
H	5.68254400	3.34118600	1.50473000
C	8.88624500	2.64157500	3.56984800
H	7.97750400	0.74300200	4.06474700
C	8.77197500	3.86028900	2.87522800
H	7.47742000	5.00684500	1.59139700
H	9.78445200	2.43659500	4.14921300
C	9.88170200	4.88707000	2.91883100
H	10.81029700	4.49126200	2.48784400
H	9.61174700	5.78705000	2.35686100
H	10.10907200	5.18962500	3.94905200
C	5.21665700	-1.58927000	0.56825800
C	5.12867500	-2.68203600	-0.23464000
C	4.35596700	-3.80109200	0.20018800
C	3.70625500	-3.81570400	1.47169800
O	4.20880200	-4.87772000	-0.53568700
H	5.62986300	-2.71966100	-1.19751400
H	5.81944700	-0.74613200	0.24401700
C	3.80585900	-2.72723500	2.27600800
H	5.41191700	-1.43406800	2.61906700
H	3.31025900	-2.72634100	3.24309000

H	3.14432600	-4.69940700	1.75403400
H	4.66382200	-4.81618300	-1.39878200

1-7) Z-axis (Electric field : 0.001 au)

C	0.00000000	0.00000000	0.00000000
C	0.00000000	0.00000000	1.39821900
C	1.18091700	0.00000000	-0.76474100
O	-1.19257000	0.03888700	-0.67413300
C	1.23918000	-0.20088800	2.05277300
H	-0.93656800	0.04672400	1.94655800
C	2.43570200	-0.30184800	1.30694100
H	1.26492000	-0.30516600	3.13850100
C	2.37954300	-0.13953400	-0.07508500
C	3.78974800	-0.63393700	1.94056800
H	3.26844800	-0.14419300	-0.68932400
O	1.27154700	0.01812800	-2.10357800
C	0.30369000	0.66604400	-2.97867500
H	0.06312600	1.66243100	-2.60022700
H	0.81397200	0.74143300	-3.93772800
H	-0.59475400	0.05826700	-3.07576400
H	-1.94243600	0.00822300	-0.06054300
C	4.37221900	0.60096600	2.63489900
C	4.81897800	-1.33061200	0.95537600
H	3.61472100	-1.37677300	2.73211800
H	4.78744700	1.31660100	1.91916400
H	3.58303500	1.10072200	3.20848600
O	5.40792100	0.17281400	3.55683400
C	6.08156100	1.10654300	4.27316500
C	5.87882300	2.49302900	4.17753600
C	7.05020300	0.62047300	5.17184400
C	6.64859900	3.36250900	4.95837000
H	5.15974200	2.90528900	3.47926300
C	7.80378900	1.50529500	5.94166700
H	7.22184800	-0.45174400	5.22019700
C	7.62430000	2.89673300	5.84980600
H	6.49858000	4.43334600	4.83499400
H	8.57589500	1.10453600	6.59924700
C	8.51318500	3.85775400	6.61106900
H	8.84877600	3.42690900	7.56560600
H	9.41386600	4.11085800	6.03505000
H	7.99532000	4.80151300	6.82275500
C	5.49119600	-0.49036700	-0.09189300
C	5.71364100	-0.90737900	-1.36398400

C	5.21007800	-2.18731100	-1.78737300
C	4.50323000	-3.03496500	-0.86030000
O	5.33403800	-2.65307800	-2.98454200
H	6.23502100	-0.27919200	-2.08044800
H	5.87419100	0.48427900	0.19621300
C	4.29284000	-2.62058200	0.40973300
H	5.65761300	-1.62217800	1.62039500
H	3.73430100	-3.25937500	1.08979200
H	4.12511000	-3.98042600	-1.23528700
H	5.77906700	-2.06827500	-3.63904400

2) Basis set : 6-31+G(3df,2p)

2-1) Normal Optimization (without electric field)

C	3.77849900	-1.99478400	0.70719900
C	3.34060600	-1.53392600	1.94359300
C	2.18187600	-0.77425700	2.04299100
C	1.43217200	-0.45387900	0.91280700
C	1.87379200	-0.93085900	-0.32351400
C	3.02772600	-1.69309700	-0.43912900
H	3.91534800	-1.76520200	2.83200500
H	1.86330600	-0.42881500	3.01770700
H	1.33338300	-0.72426600	-1.23772500
O	3.45285300	-2.08082300	-1.68439600
C	3.28735500	-3.47300000	-1.99064600
H	2.22924000	-3.74159300	-1.97323300
H	3.68189400	-3.61459000	-2.99325100
H	3.83844100	-4.09806100	-1.28875300
O	4.91804700	-2.72175400	0.54825500
H	5.34072900	-2.86522200	1.40242200
C	0.16731800	0.36761400	1.05855500
C	-1.05701800	-0.37175300	0.51993000
H	-0.96762900	-0.59341300	-0.54623000
H	-1.14381700	-1.32133800	1.05383500
O	-2.19879900	0.43972900	0.75782900
C	-3.43136200	-0.01942600	0.37546800
C	-3.66256400	-1.26286700	-0.20297100
C	-4.50410200	0.84568100	0.60284000
C	-4.96538600	-1.62662900	-0.54789800
H	-2.85508900	-1.95474800	-0.38893300
C	-5.78807100	0.46387900	0.25326000
H	-4.31460600	1.81052600	1.05393600
C	-6.04846500	-0.78186100	-0.33094400

H	-5.12882200	-2.59863800	-0.99682900
H	-6.60689400	1.14872800	0.43806900
C	-7.45206500	-1.18212500	-0.70660200
H	-7.87982900	-0.49277700	-1.43749600
H	-7.47580000	-2.18210500	-1.13759900
H	-8.11306700	-1.17641000	0.16243600
C	2.26352200	3.41179800	-0.81769400
C	1.34538100	2.67355700	-1.61405400
C	0.40821600	1.91538500	-1.00602500
C	0.27868900	1.83154800	0.45941600
C	1.25540100	2.64489000	1.20592100
C	2.19739700	3.39835000	0.60139800
H	1.41216400	2.73309300	-2.69179500
H	-0.30106200	1.36812600	-1.61188500
H	1.19644600	2.62551100	2.28634600
H	2.90806400	3.99281800	1.15642200
O	3.20463700	4.14546100	-1.34880600
H	3.20485900	4.11619100	-2.31804900
H	-0.00606000	0.52431000	2.12349600
H	-0.71859300	2.25153400	0.68864800

2-2) X-axis (Electric field : 0.0001 au)

C	0.00000000	0.00000000	0.00000000
C	0.00000000	0.00000000	1.39041700
C	1.22698500	0.00000000	-0.68226000
O	-1.13525600	0.00935600	-0.74686200
C	1.19327300	-0.06055100	2.09668500
H	-0.94292800	0.02825200	1.92214500
C	2.41752700	-0.12160200	1.43479700
H	1.16001300	-0.06801700	3.17822900
C	2.41106400	-0.07741000	0.03859100
C	3.69461500	-0.26481500	2.23686400
H	3.32703200	-0.10638800	-0.53578600
O	1.28330800	-0.02325400	-2.05178700
C	0.88818600	1.18609300	-2.71739200
H	1.55064000	2.00655100	-2.43409600
H	0.98398200	0.99213600	-3.78228500
H	-0.14299100	1.44601400	-2.48421800
H	-1.91287800	0.00947100	-0.17689300
C	4.83542800	0.60133600	1.70978600
C	4.14527400	-1.78320700	2.40424800
H	3.49505200	0.07539900	3.25335700
H	5.14979700	0.31589600	0.70376100
H	4.49220700	1.63798200	1.67575600

O	5.93014400	0.47076700	2.61032700
C	7.08164200	1.16293500	2.35987200
C	7.26189600	2.03237100	1.28864900
C	8.12568300	0.96299100	3.26702600
C	8.48310200	2.69093400	1.13766100
H	6.47408700	2.21142900	0.57288000
C	9.32827300	1.62752600	3.09811900
H	7.97589600	0.28649300	4.09782100
C	9.53473900	2.50782000	2.02897600
H	8.60564900	3.36543500	0.29910000
H	10.12432700	1.45970900	3.81379700
C	10.84739900	3.23010400	1.86274700
H	11.68283600	2.52955300	1.80082900
H	10.85192100	3.83688600	0.95807500
H	11.04709500	3.89186100	2.70850400
C	4.37979300	-2.48853300	1.13126200
C	3.81633400	-3.68005500	0.84192700
C	2.95576900	-4.29142600	1.79643800
C	2.70235200	-3.69437900	3.06050300
O	2.36726500	-5.43298700	1.56527500
H	4.00017400	-4.17975400	-0.09943000
H	5.04035000	-2.03043500	0.40773200
C	3.26720100	-2.50289500	3.34533800
H	5.12722700	-1.68802100	2.90114300
H	3.07974500	-2.03710400	4.30405100
H	2.05754700	-4.21141900	3.75577000
H	2.56720000	-5.79399300	0.68763700

2-3) X-axis (Electric field : 0.001 au)

C	0.00000000	0.00000000	0.00000000
C	0.00000000	0.00000000	1.39878600
C	1.26131500	0.00000000	-0.62904200
O	-1.07406900	0.25291900	-0.76223900
C	1.03625700	-0.59530400	2.08654900
H	-0.90292700	0.29413900	1.91971000
C	2.11875700	-1.11727000	1.37501800
H	0.93757400	-0.75155800	3.15185500
C	2.26860400	-0.71270700	0.04272300
C	2.83566900	-2.30859100	1.98912200
H	3.12959900	-1.00152300	-0.54884600
O	1.50953900	0.35208200	-1.91925200
C	0.73871300	1.41337100	-2.52269400
H	0.60061200	2.23528000	-1.82143000
H	1.32566400	1.74773500	-3.37472500
H	-0.23031900	1.05642500	-2.85534900

H	-1.89581900	0.28723500	-0.25107300
C	4.07857000	-2.70489600	1.20941500
C	1.81217600	-3.52295900	2.14125200
H	3.16289200	-2.06195900	3.00241900
H	3.83637200	-3.20442100	0.27012700
H	4.67530800	-1.81618600	0.99413600
O	4.87409300	-3.60054900	2.02219800
C	6.06633800	-4.01179400	1.57415700
C	6.62278100	-3.66974400	0.33592400
C	6.80161100	-4.84584700	2.43402800
C	7.88037100	-4.15575300	-0.01693800
H	6.07777700	-3.04932800	-0.35837700
C	8.04789400	-5.31599600	2.06120400
H	6.36002300	-5.12221400	3.38198800
C	8.61894400	-4.98165400	0.82620600
H	8.27767800	-3.89116200	-0.99109300
H	8.58045100	-5.97413100	2.74019500
C	9.95457100	-5.54743400	0.40592800
H	10.34137900	-5.02556200	-0.47209100
H	10.69986800	-5.46391600	1.20436500
H	9.88183100	-6.60869100	0.14702500
C	0.92634600	-3.72113400	0.95620500
C	-0.40593000	-3.89480800	1.04012000
C	-1.04263200	-3.86322000	2.32698200
C	-0.26555000	-3.66497900	3.51819100
O	-2.30390000	-3.99915900	2.50454300
H	-1.01609000	-4.04674000	0.15955600
H	1.38844100	-3.74256100	-0.02212200
C	1.06076600	-3.48179000	3.42685000
H	2.43457100	-4.43160000	2.21101200
H	1.63463100	-3.31791200	4.33052400
H	-0.79330800	-3.65008200	4.46123200
H	-2.84989700	-4.11593300	1.70412100

2-4) Y-axis (Electric field : 0.0001 au)

C	0.00000000	0.00000000	0.00000000
C	0.00000000	0.00000000	1.38988100
C	1.22544500	0.00000000	-0.68418400
O	-1.13859700	0.02982600	-0.74605500
C	1.19456700	-0.09646500	2.09314600
H	-0.94178000	0.03520700	1.92340000
C	2.41681800	-0.17522700	1.42822600
H	1.16457800	-0.12154700	3.17461100
C	2.40934600	-0.10606100	0.03288700

C	3.69750100	-0.33958800	2.22284500
H	3.32484200	-0.14247100	-0.54240900
O	1.27498100	-0.00763700	-2.05468400
C	0.92048200	1.22227800	-2.69994200
H	1.61279300	2.01570200	-2.41001300
H	1.00324500	1.04112100	-3.76831700
H	-0.10019900	1.51568100	-2.45694600
H	-1.91189300	-0.01044600	-0.17222000
C	4.74167700	0.71839500	1.86904100
C	4.30040300	-1.80084500	2.15269100
H	3.45575600	-0.19320600	3.27609900
H	5.07215000	0.64460100	0.83058400
H	4.29479700	1.70573700	2.01053500
O	5.84826100	0.54463400	2.74489100
C	6.94140800	1.35470300	2.60612000
C	7.03281200	2.40527200	1.69887100
C	8.01735900	1.08125400	3.45440000
C	8.20155300	3.16701000	1.64749900
H	6.21720000	2.64315400	1.03291900
C	9.16616700	1.85027700	3.38678900
H	7.93748600	0.26203700	4.15628400
C	9.28546800	2.91074600	2.47996500
H	8.25797500	3.97970000	0.93351800
H	9.99028900	1.61963000	4.05102300
C	10.54868500	3.73009600	2.41012200
H	11.39898700	3.12233700	2.09310400
H	10.44710700	4.55319000	1.70363300
H	10.80418700	4.15218600	3.38406400
C	4.76821300	-2.24052600	0.82444900
C	4.47351900	-3.45276300	0.31010900
C	3.65444300	-4.34534100	1.05755000
C	3.15040800	-3.99382100	2.33955600
O	3.33146700	-5.52718000	0.61212800
H	4.84917900	-3.76258400	-0.65546400
H	5.40469900	-1.57221900	0.26074800
C	3.45184300	-2.78390700	2.85353200
H	5.21895100	-1.70996000	2.76422800
H	3.07733800	-2.50980800	3.83102800
H	2.54052100	-4.71190800	2.86770100
H	3.70297000	-5.72258200	-0.26258600

2-5) Y-axis (Electric field : 0.001 au)

C	0.00000000	0.00000000	0.00000000
C	0.00000000	0.00000000	1.39290800

C	1.22962600	0.00000000	-0.66760400
O	-1.12515500	0.29068700	-0.73697300
C	1.11744700	-0.49928700	2.06068800
H	-0.92389900	0.17515800	1.93022900
C	2.27500400	-0.86351800	1.36280600
H	1.06293800	-0.65938200	3.12975400
C	2.33870500	-0.51348100	0.00859100
C	3.38401500	-1.63135000	2.07522600
H	3.23634300	-0.69032000	-0.56974300
O	1.30129100	0.32060300	-2.00306300
C	1.21355400	-0.81752900	-2.89480600
H	0.26103300	-1.32918900	-2.76451900
H	1.28870800	-0.42512800	-3.90553100
H	2.02931900	-1.51461200	-2.70891100
H	-1.88416900	-0.14835600	-0.33531600
C	4.79153600	-1.20640700	1.60429400
C	3.20369300	-3.19900500	2.07954800
H	3.33364600	-1.35069600	3.12989100
H	5.07985200	-1.70735600	0.67934900
H	4.77917100	-0.13300900	1.40490600
O	5.79610000	-1.38870300	2.60031000
C	6.37941700	-2.66294100	2.71374500
C	7.03256500	-3.26398800	1.64388500
C	6.32279800	-3.30546800	3.94421300
C	7.59076800	-4.52864500	1.80547300
H	7.09415700	-2.76882600	0.68296300
C	6.89764200	-4.56516000	4.09210900
H	5.80966600	-2.83514500	4.77348400
C	7.52735300	-5.21183900	3.02485100
H	8.07668800	-5.00190500	0.96190500
H	6.83121700	-5.06710600	5.04876700
C	8.07715100	-6.60273600	3.16835100
H	7.31649400	-7.34131900	2.90579600
H	8.92570500	-6.77117500	2.50755100
H	8.38366200	-6.81134700	4.19162800
C	3.30897700	-3.93942400	0.79476900
C	2.68736000	-5.11649500	0.57785000
C	1.80058800	-5.64113000	1.57336200
C	1.49321300	-4.87537800	2.74592200
O	1.23372300	-6.79060700	1.48878300
H	2.86115500	-5.68825100	-0.32359900
H	3.99771100	-3.57868100	0.04290600
C	2.13070500	-3.71274600	2.97016100
H	4.11392800	-3.54770300	2.61340800
H	1.93811300	-3.17451400	3.88927100

H	0.78253900	-5.29243900	3.44500000
H	1.48145600	-7.33652500	0.71937600

2-6) Z-axis (Electric field : 0.0001 au)

C	0.00000000	0.00000000	0.00000000
C	0.00000000	0.00000000	1.39008100
C	1.21985300	0.00000000	-0.69329600
O	-1.14391700	0.00355300	-0.73735500
C	1.20221400	-0.06326100	2.08733300
H	-0.94085500	0.01745000	1.92563200
C	2.42285800	-0.10316700	1.41466100
H	1.18219600	-0.08834300	3.16921000
C	2.40782400	-0.05013300	0.01959800
C	3.71942600	-0.18953400	2.19446100
H	3.32174100	-0.05482300	-0.55862200
O	1.26000300	-0.03780900	-2.06095900
C	0.89227100	1.17504100	-2.73727700
H	1.58334300	1.97799700	-2.47407000
H	0.96732300	0.96470900	-3.80040400
H	-0.12768500	1.46800500	-2.49264000
H	-1.91421200	-0.00156900	-0.15850800
C	4.56800200	1.06881000	2.01521400
C	4.55062400	-1.50589400	1.89934100
H	3.46984200	-0.25582600	3.25401100
H	4.83694700	1.23119600	0.96897900
H	3.98124800	1.92892500	2.34724900
O	5.73925700	0.92884700	2.80988100
C	6.67948100	1.92421000	2.78660800
C	6.54725800	3.11492000	2.08000500
C	7.83421700	1.69318100	3.53787800
C	7.57403300	4.05894800	2.12957200
H	5.66661200	3.32422000	1.49182400
C	8.83995100	2.64414600	3.57330100
H	7.92872500	0.76336300	4.08287800
C	8.73379500	3.84900500	2.86796200
H	7.45698500	4.97921000	1.57073600
H	9.72978700	2.44452500	4.15834200
C	9.84336200	4.86837600	2.90443700
H	10.75858500	4.47459300	2.45713600
H	9.56943800	5.77006700	2.35851900
H	10.08649500	5.15651800	3.92912100
C	5.19104300	-1.58672300	0.57276000
C	5.10332600	-2.67792100	-0.21759400
C	4.34008500	-3.79323200	0.22401100

C	3.69775500	-3.80066500	1.49306200
O	4.19760600	-4.86673700	-0.50332900
H	5.59774900	-2.72112900	-1.17866900
H	5.78492200	-0.74531900	0.24281300
C	3.79641500	-2.71364100	2.28500300
H	5.39148400	-1.41969900	2.61256000
H	3.30718000	-2.70651100	3.25028500
H	3.14269300	-4.68079000	1.78256700
H	4.64777300	-4.80776700	-1.36062100

2-7) Z-axis (Electric field : 0.001 au)

C	0.00000000	0.00000000	0.00000000
C	0.00000000	0.00000000	1.39107200
C	1.17485200	0.00000000	-0.76389300
O	-1.18925400	0.02329800	-0.66957700
C	1.23630700	-0.16731700	2.04504700
H	-0.93406900	0.03943600	1.93464700
C	2.42855400	-0.25584300	1.30314200
H	1.26303800	-0.25634300	3.12687600
C	2.36883600	-0.11822600	-0.07319800
C	3.78668500	-0.54424000	1.94016800
H	3.25264300	-0.12001200	-0.68631200
O	1.26929100	0.01527600	-2.09451900
C	0.28471600	0.60594500	-2.98359500
H	-0.01497900	1.58495000	-2.61740600
H	0.79837200	0.70619800	-3.93318900
H	-0.57541800	-0.04529600	-3.09225900
H	-1.93281300	0.00466100	-0.06034400
C	4.29435400	0.68160600	2.69601000
C	4.86256700	-1.14348900	0.94890900
H	3.63919200	-1.32524800	2.69281900
H	4.70342800	1.43708900	2.02529500
H	3.46842600	1.12670400	3.25292200
O	5.31050200	0.26254800	3.63869200
C	5.86152300	1.17236800	4.46287700
C	5.58306900	2.54308200	4.44296700
C	6.77943800	0.68478800	5.40457500
C	6.22116800	3.39201400	5.34284300
H	4.90241000	2.95869400	3.71601700
C	7.40201300	1.54931100	6.29152500
H	7.01119100	-0.37220300	5.39895300
C	7.13900700	2.92306300	6.28119700
H	6.01048700	4.45334500	5.28260800
H	8.13306500	1.14871600	6.98704400

C	7.88388200	3.87185600	7.18872400
H	7.28971700	4.76077800	7.40918100
H	8.14988800	3.39350400	8.13620700
H	8.81396500	4.21700500	6.72847800
C	5.48116700	-0.23884300	-0.06722000
C	5.74112100	-0.60937100	-1.33753200
C	5.33525300	-1.90690000	-1.79299200
C	4.68433500	-2.81783100	-0.89417600
O	5.50139900	-2.32957600	-2.99230400
H	6.21987600	0.06693700	-2.03316600
H	5.78626600	0.75084300	0.24511200
C	4.43772300	-2.45021100	0.37451400
H	5.71195400	-1.39300300	1.61087900
H	3.92423100	-3.13872000	1.03387800
H	4.38006400	-3.77602700	-1.29053200
H	5.90695900	-1.70527000	-3.62394900