

Design and Synthesis of New 4-(2-Nitrophenoxy) Benzamide Derivatives as Potential Antiviral Agents: Molecular Modeling and *In Vitro* Antiviral Screening

Abdallah E. Abdallah^{a*}, Mohamed S. Alesawy^a, Sally I. Eissa^{b,c}, Esmail M. El-Fakharany^d, Mohamed H. Kalaba^e, Mohamed H. Sharaf^e, Noura M. Abo Shama^f, Sara H. Mahmoud^f, Ahmed Mostafa^f, Ahmed A. Al-Karmalawy^g, Hazem Elkady^{a*}

^a Pharmaceutical Medicinal Chemistry & Drug Design Department, Faculty of Pharmacy (Boys), Al-Azhar University, Cairo 11884, Egypt.

^b Department of Pharmaceutical Chemistry, Faculty of Pharmacy (Girls), Al-Azhar University, Cairo 11884, Egypt.

^c Faculty of Pharmacy Al-Maareffa University for Science and Technology, Riyadh, Kingdom of Saudi Arabia.

^d Protein Research Department, Genetic Engineering and Biotechnology Research Institute, City of Scientific Research and Technological Applications, Egypt.

^e Botany and Microbiology Department, Faculty of Science, Al-Azhar University.

^f Center of Scientific Excellence for Influenza Viruses, National Research Centre, Giza 12622, Egypt.

^g Department of Pharmaceutical Medicinal Chemistry, Faculty of Pharmacy, Horus University-Egypt, New Damietta 34518, Egypt.

* **Corresponding authors:**

Abdallah E. Abdallah: Email: Abdulla_emara@azhar.edu.eg

Hazem Elkady: Email: Hazemelkady@azhar.edu.eg

To be published in New Journal of Chemistry

Abdallah ElSayed_H_301.10.fid
Abdallah ElSayed_H_301

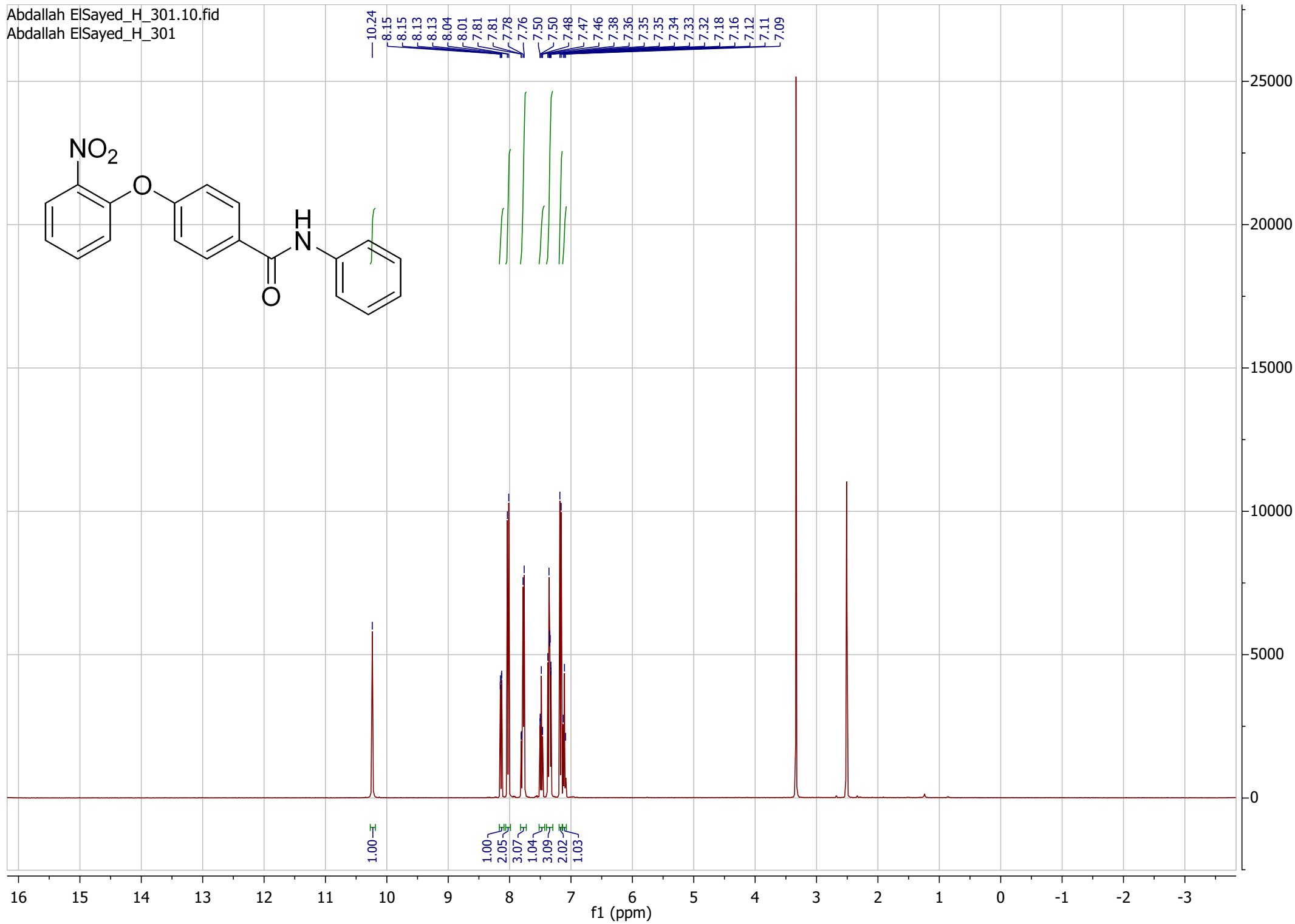

Abdallah ElSayed_C_301.10.fid
Abdallah ElSayed_C_301

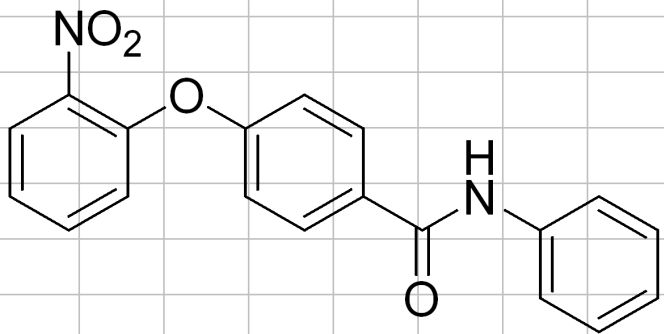

165.14
159.26
148.44
142.12
139.58
135.86
130.95
130.54
129.08
126.34
125.90
124.15
122.91
120.86
117.78

40.56 DMSO
40.35 DMSO
40.14 DMSO
39.93 DMSO
39.72 DMSO
39.51 DMSO
39.31 DMSO

210 200 190 180 170 160 150 140 130 120 110 100 90 80 70 60 50 40 30 20 10 0 -10

f1 (ppm)

23000
22000
21000
20000
19000
18000
17000
16000
15000
14000
13000
12000
11000
10000
9000
8000
7000
6000
5000
4000
3000
2000
1000
0
-1000
-2000

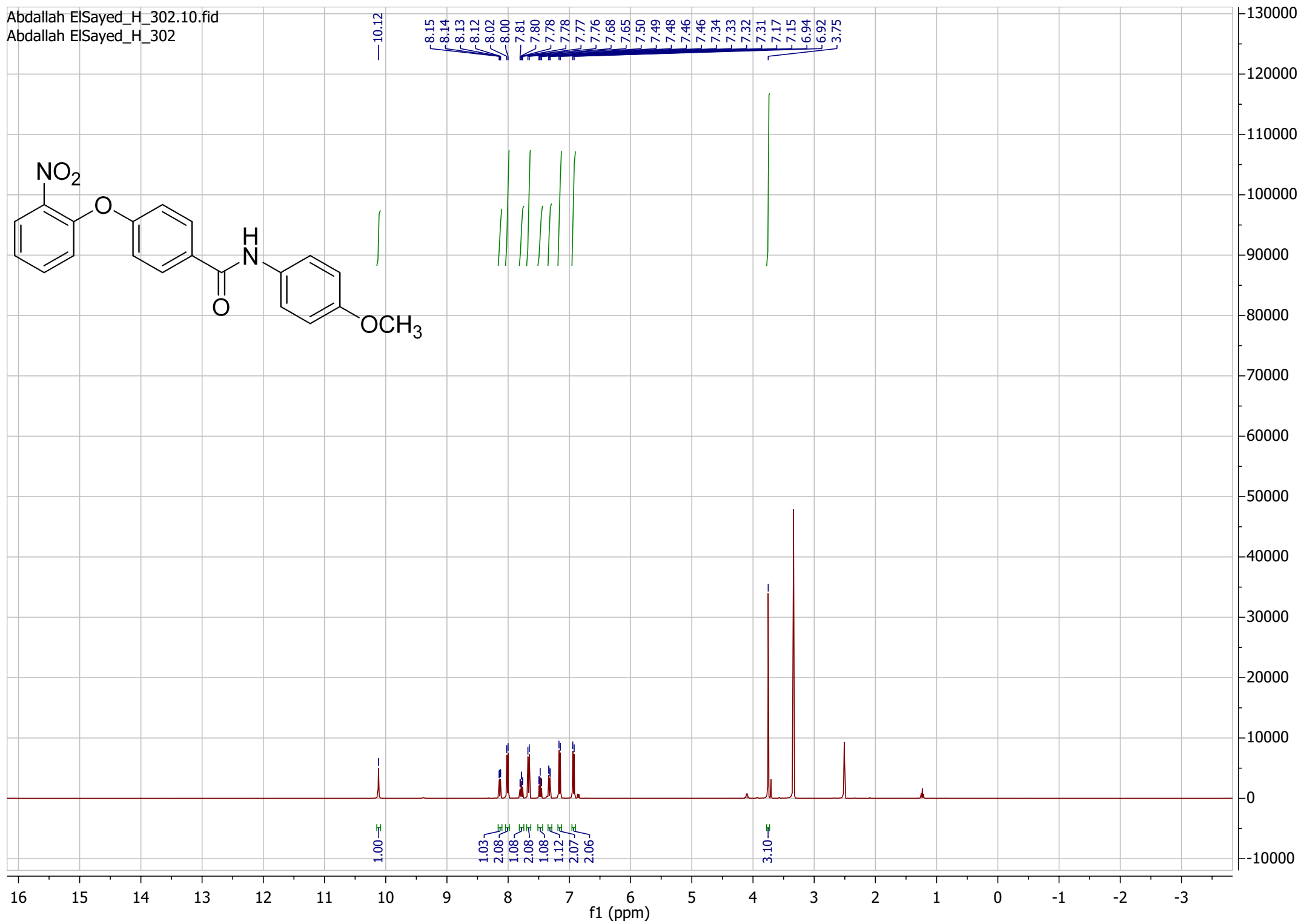



Current Data Parameters
 NAME Abdallah ElSayed_C_302
 EXPNO 10
 PROCNO 1

F2 - Acquisition Parameters
 Date_ 20201125
 Time 18.11
 INSTRUM spect
 PROBHD 5 mm PABBO BB/
 PULPROG zgpg30
 TD 65536
 SOLVENT DMSO
 NS 1500
 DS 4
 SWH 24038.461 Hz
 FIDRES 0.366798 Hz
 AQ 1.3631488 sec
 RG 202.37
 DW 20.800 usec
 DE 6.50 usec
 TE 298.1 K
 D1 2.00000000 sec
 D11 0.03000000 sec
 TD0 1

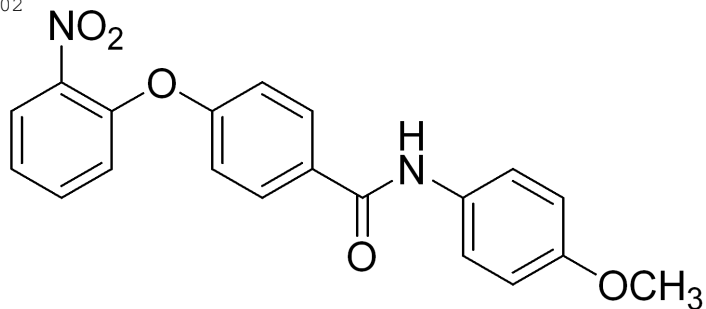

==== CHANNEL f1 =====
 SFO1 100.6379178 MHz
 NUC1 13C
 P1 10.00 usec
 PLW1 45.00000000 W

==== CHANNEL f2 =====
 SFO2 400.1916008 MHz
 NUC2 1H
 CPDPRG[2] waltz16

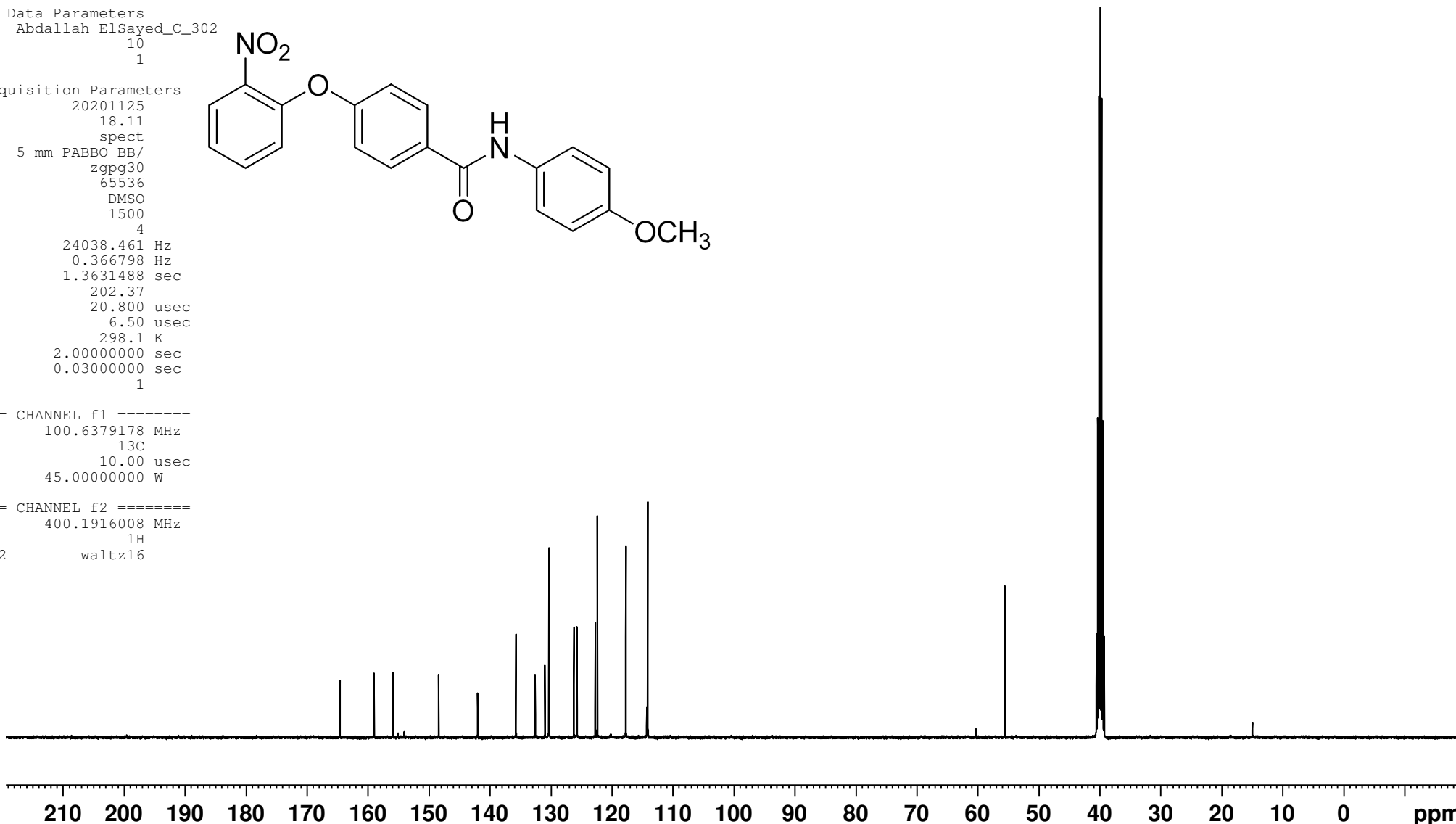



Current Data Parameters
 NAME Abdallah ElSayed_C_302
 EXPNO 10
 PROCNO 1

F2 - Acquisition Parameters
 Date_ 20201125
 Time 18.11
 INSTRUM spect
 PROBHD 5 mm PABBO BB/
 PULPROG zgpg30
 TD 65536
 SOLVENT DMSO
 NS 1500
 DS 4
 SWH 24038.461 Hz
 FIDRES 0.366798 Hz
 AQ 1.3631488 sec
 RG 202.37
 DW 20.800 usec
 DE 6.50 usec
 TE 298.1 K
 D1 2.00000000 sec
 D11 0.03000000 sec
 TD0 1

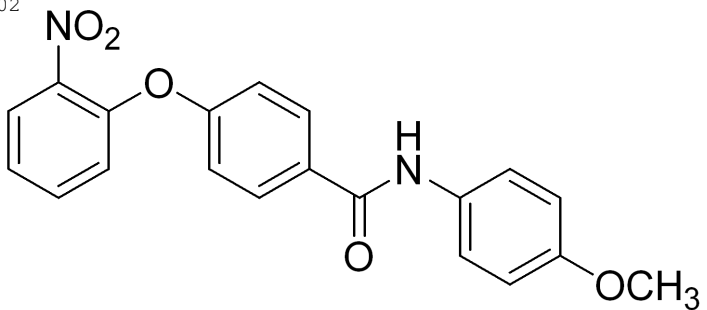

==== CHANNEL f1 =====
 SFO1 100.6379178 MHz
 NUC1 13C
 P1 10.00 usec
 PLW1 45.00000000 W

==== CHANNEL f2 =====
 SFO2 400.1916008 MHz
 NUC2 1H
 CPDPRG[2] waltz16

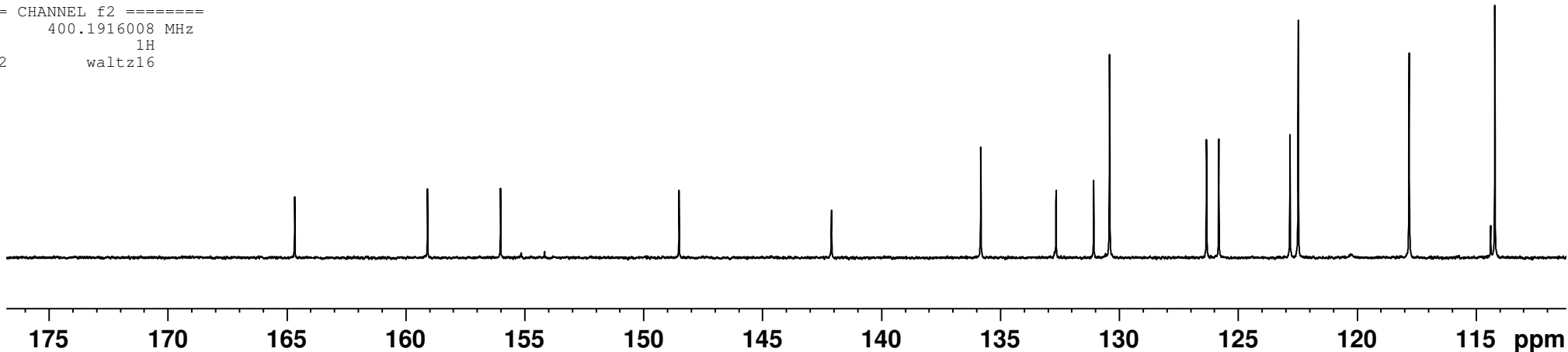

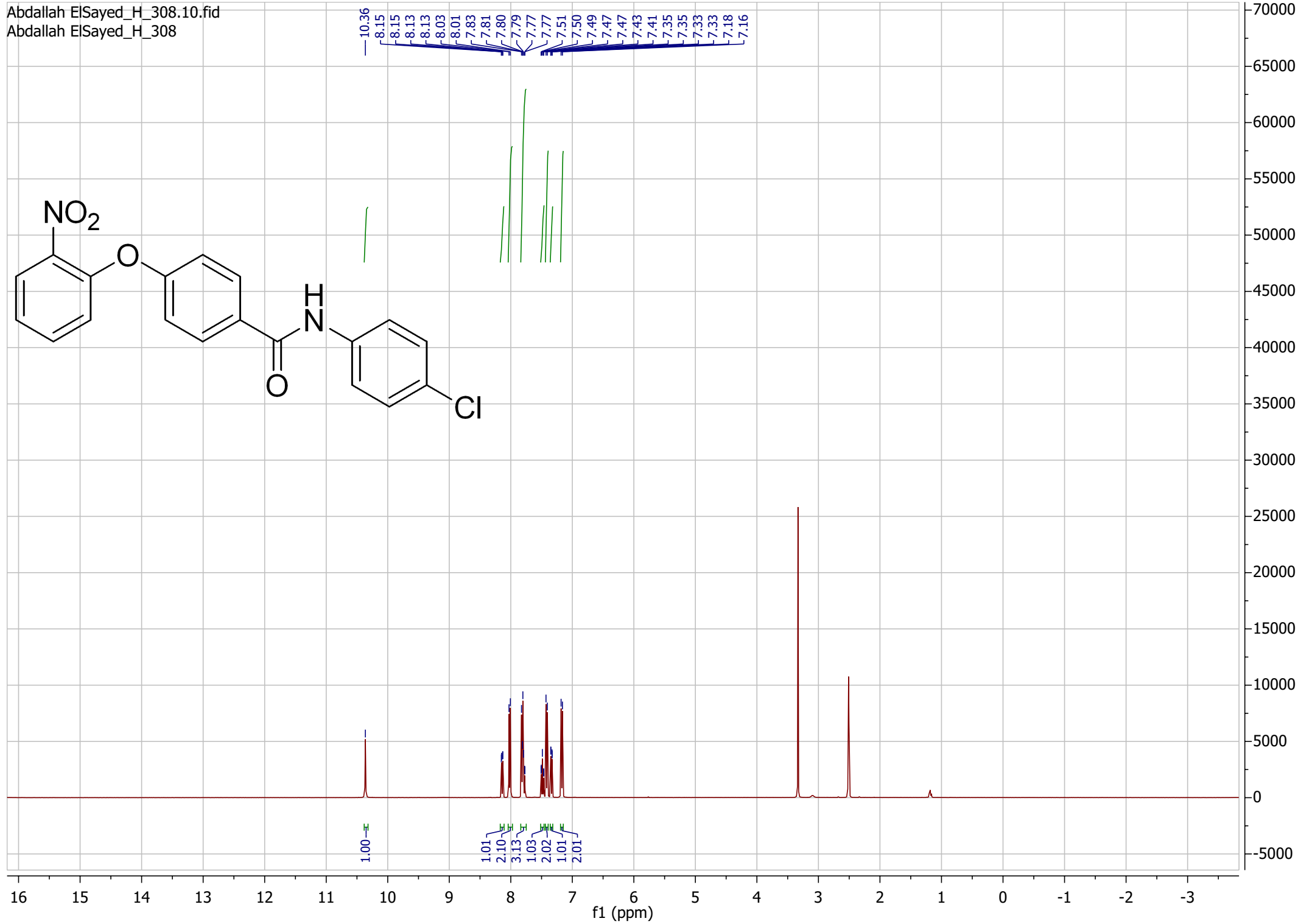

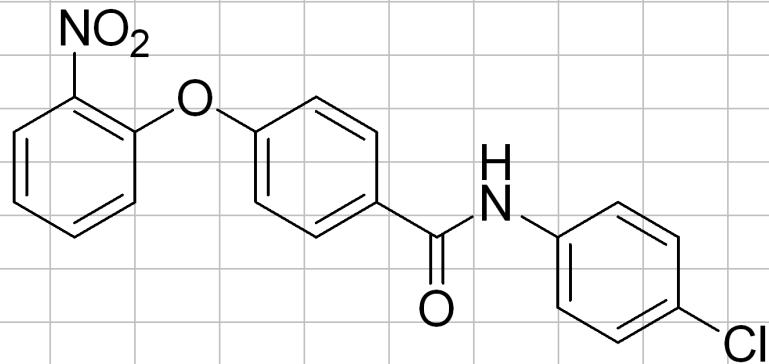

- 165.21
- 159.40
- 148.39
- 142.14
- 138.61
- 135.86
- 130.65
- 130.59
- 128.98
- 127.72
- 126.36
- 125.94
- 122.96
- 122.32
- 117.78

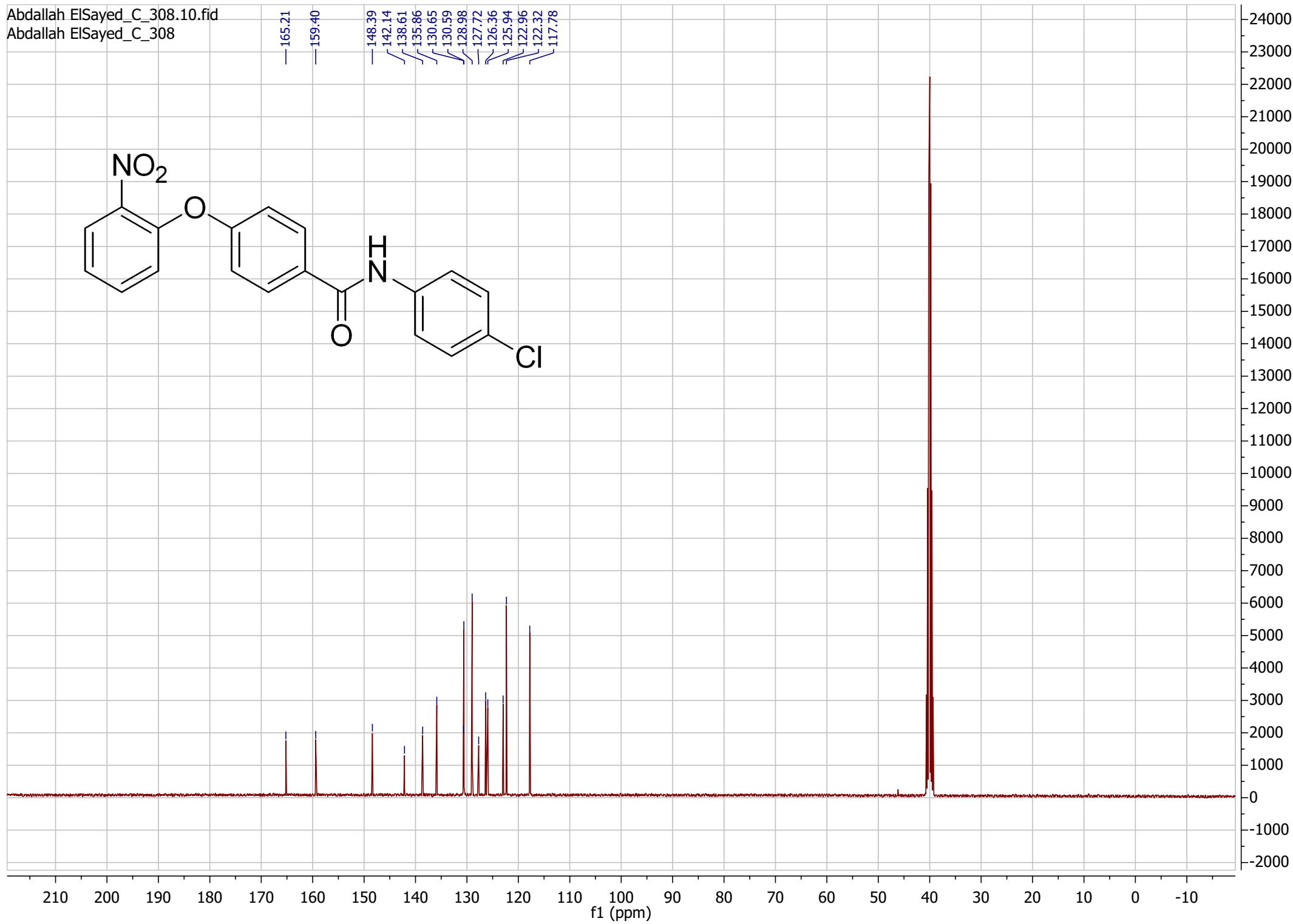

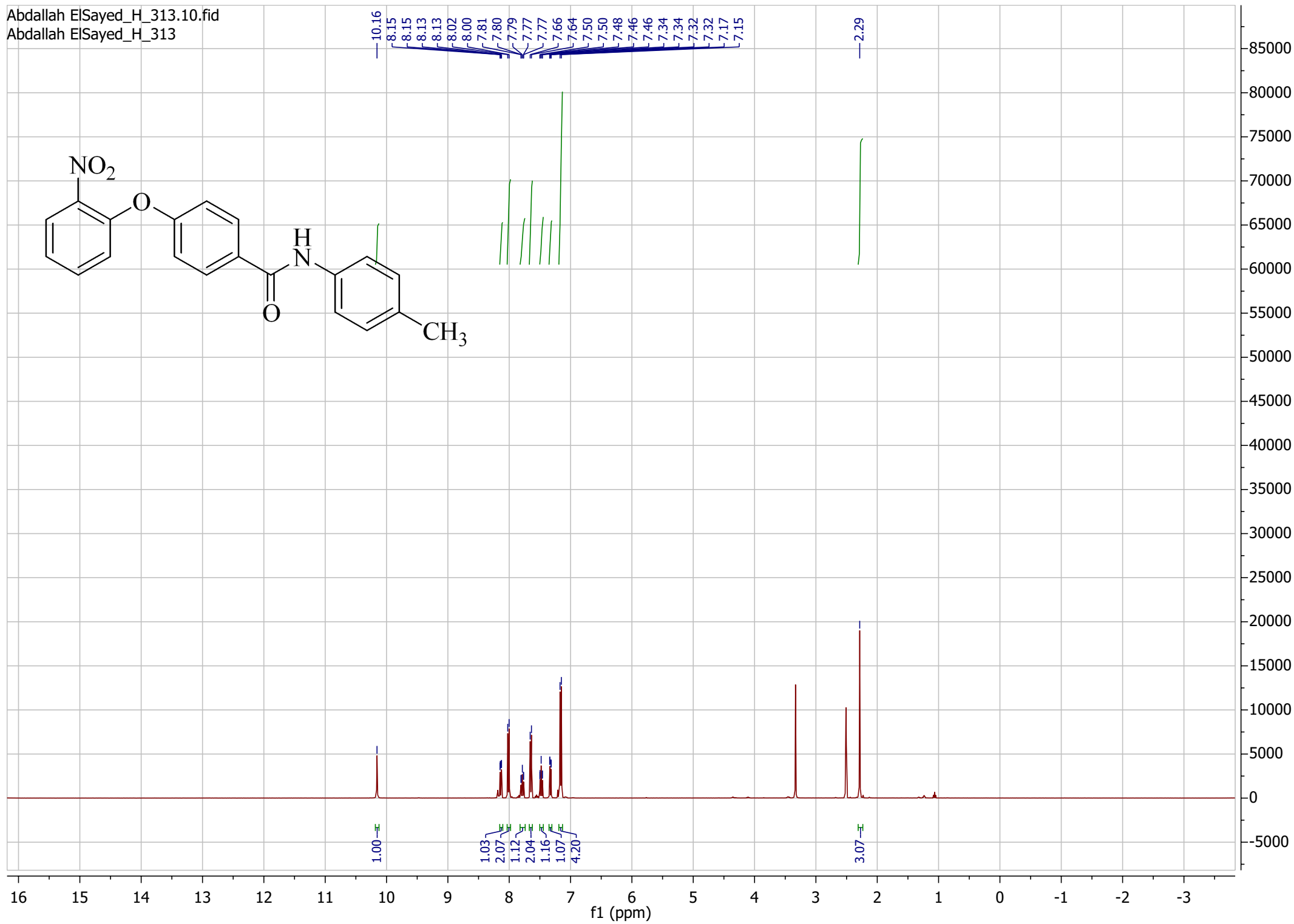

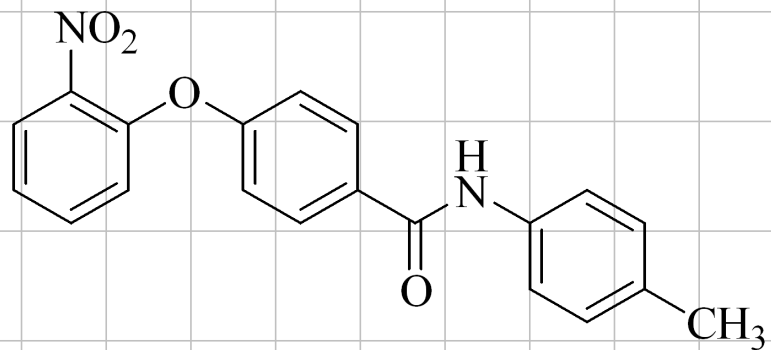

164.90
159.16
148.49
142.11
137.08
135.83
133.07
131.06
130.47
129.45
126.33
125.84
122.85
120.88
117.79

20.95

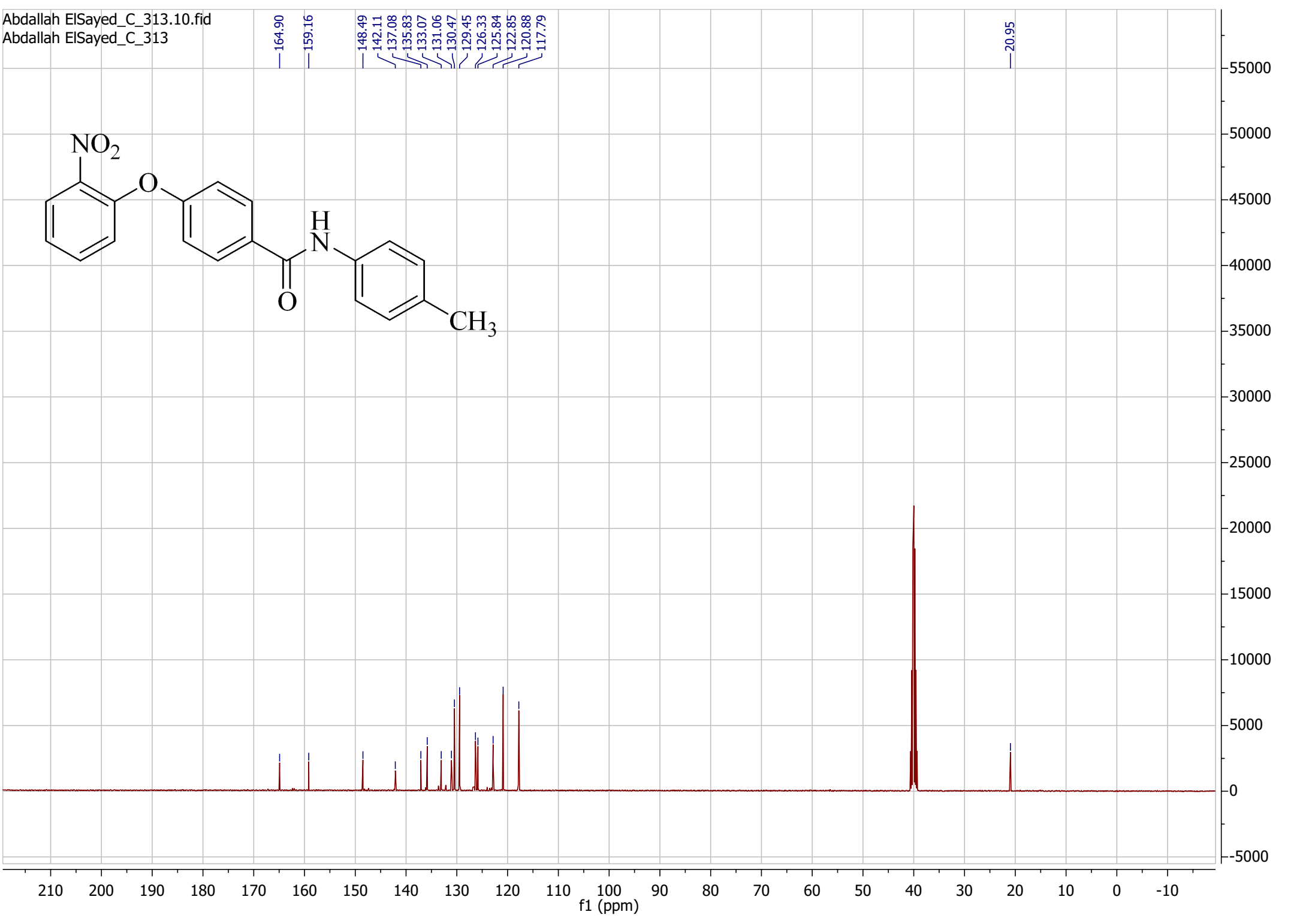

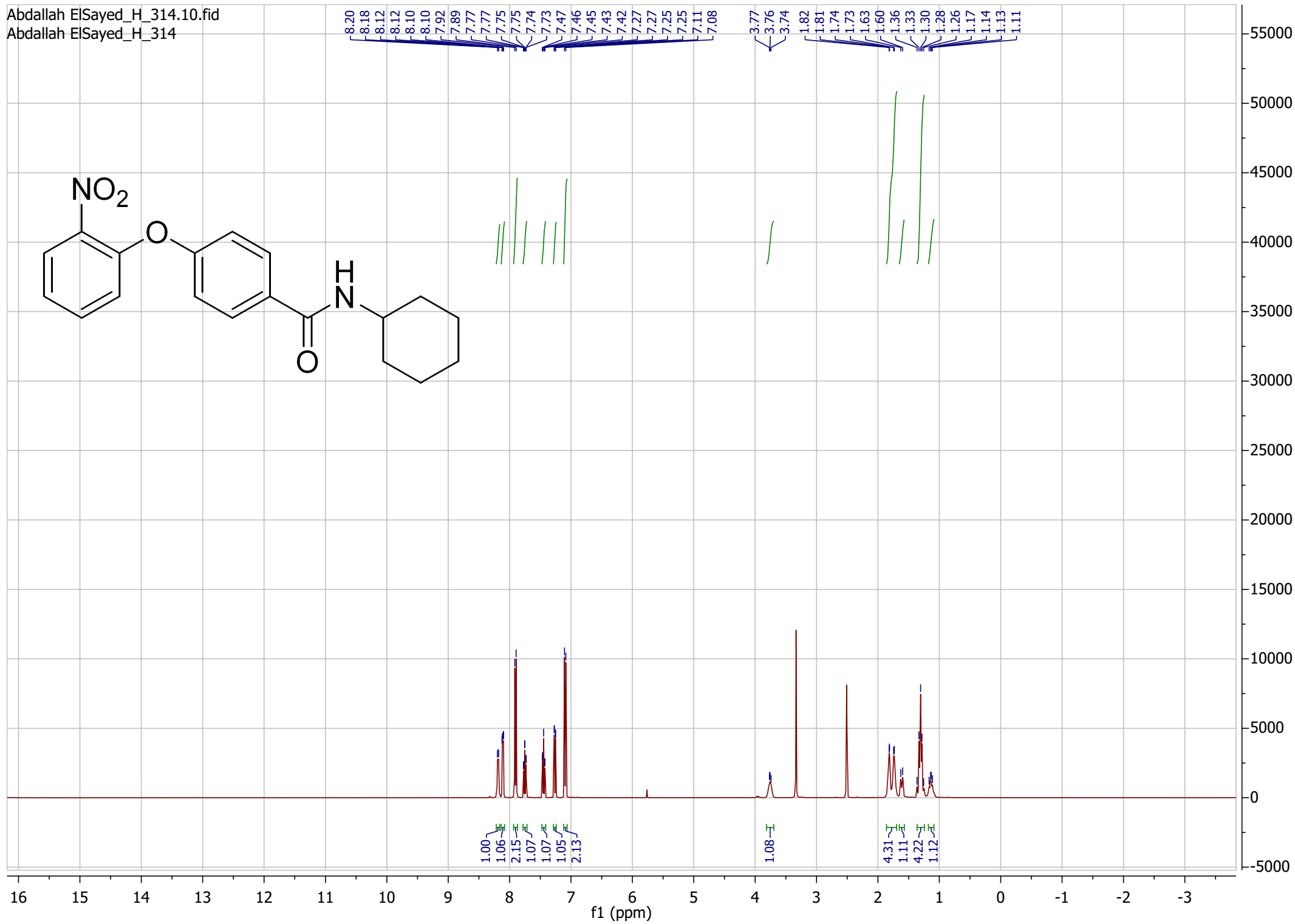
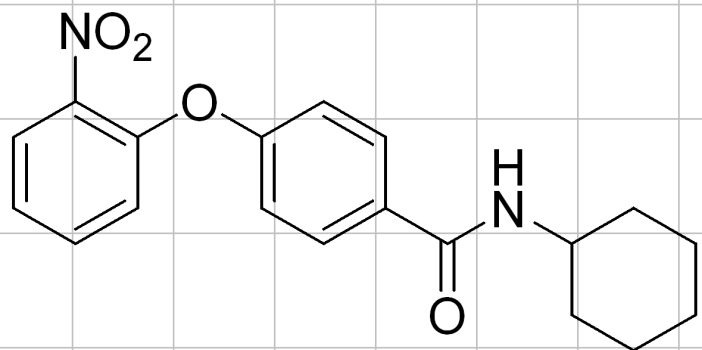

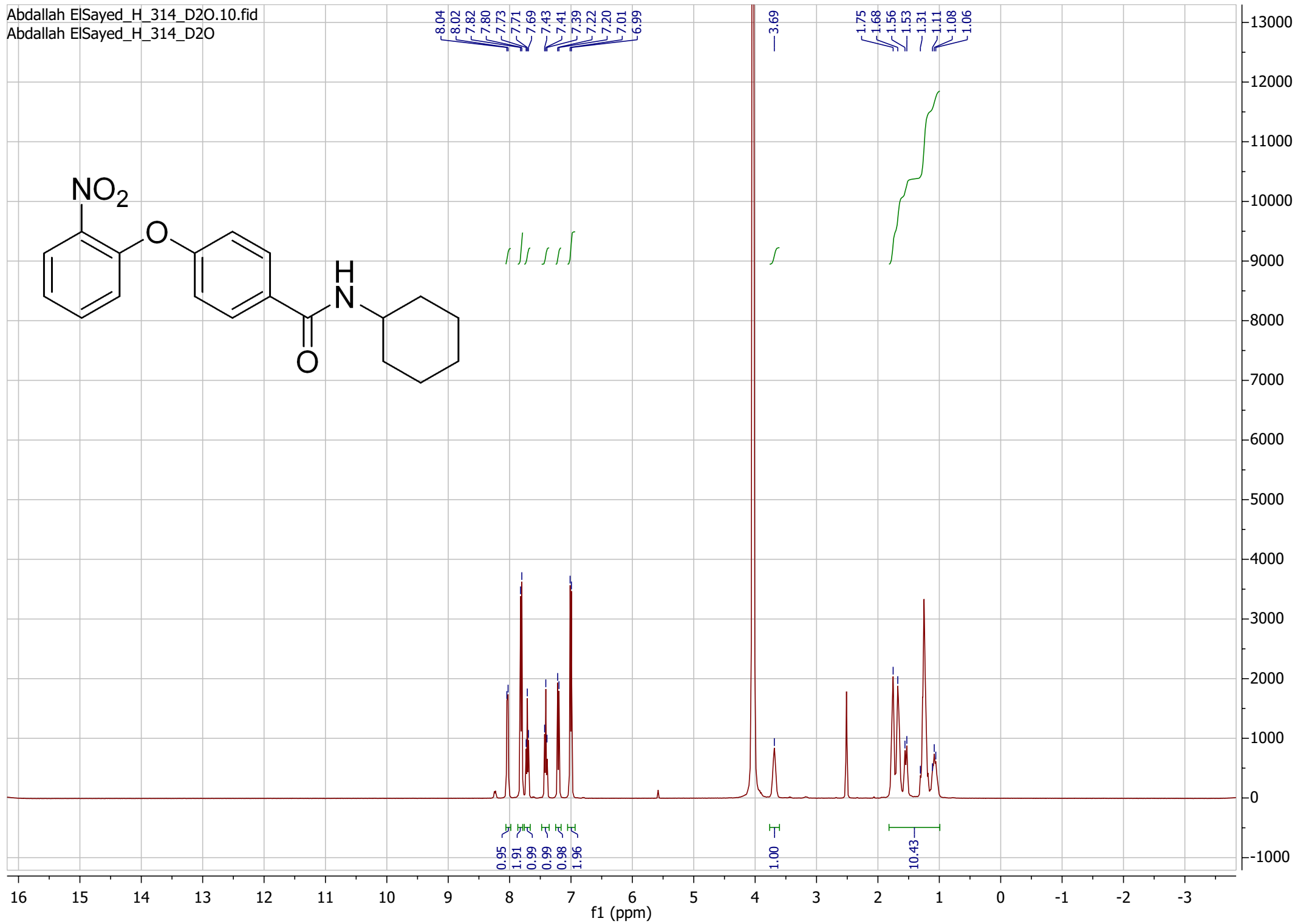
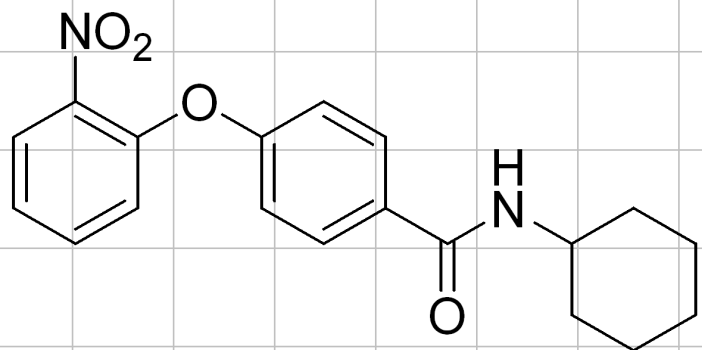

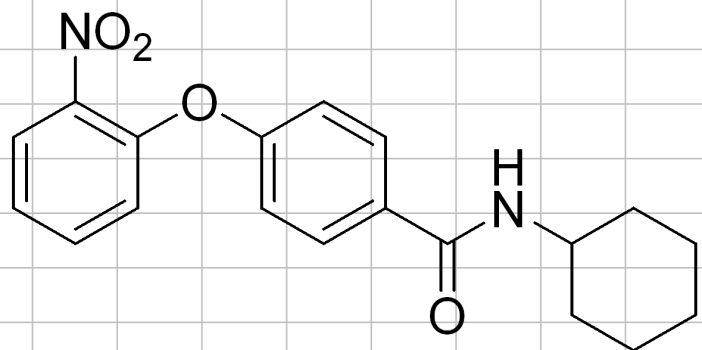

164.97
158.60
148.71
141.97
135.74
131.06
130.06
126.26
125.57
122.47
117.80

48.85
32.88
25.72
25.41

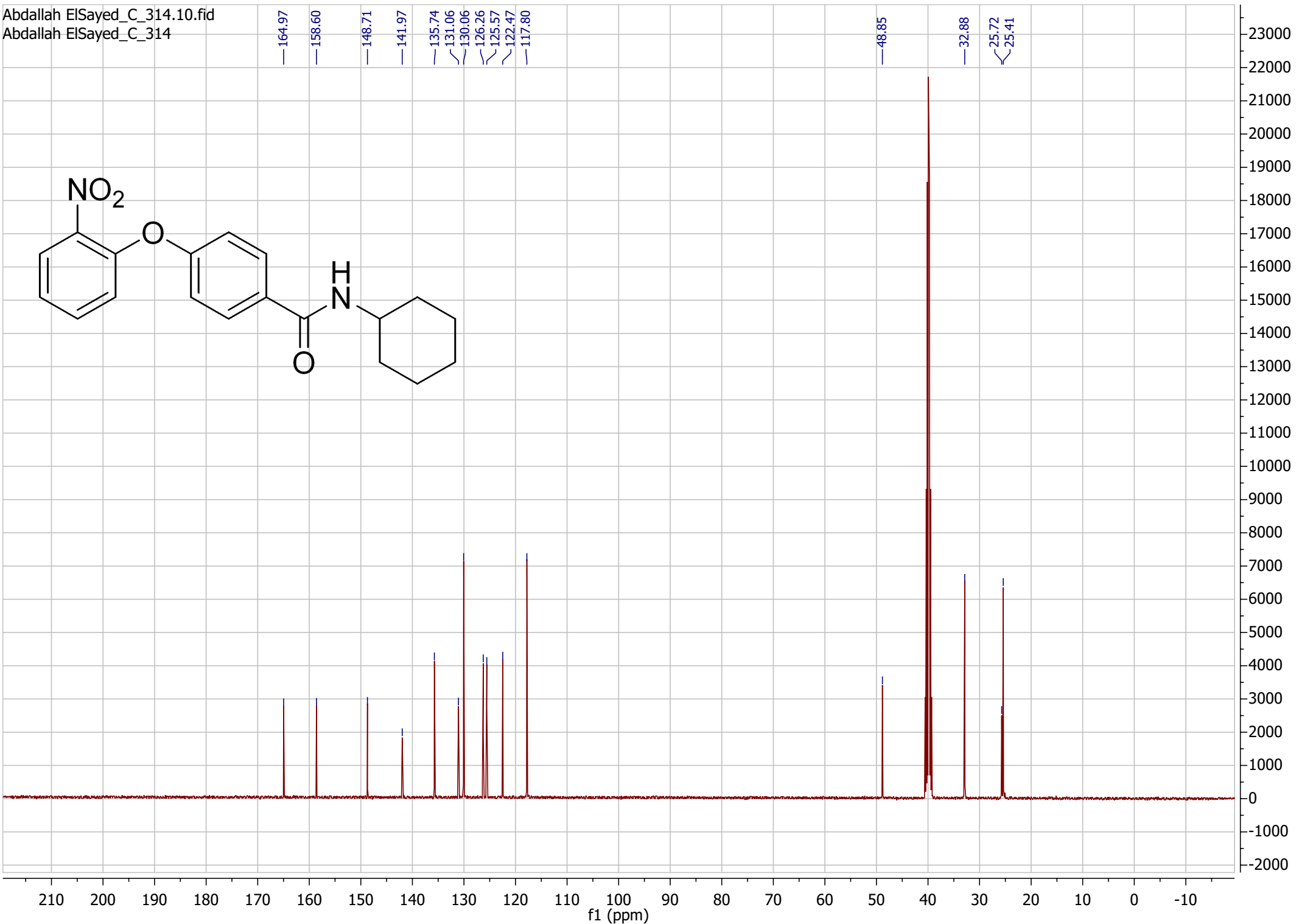

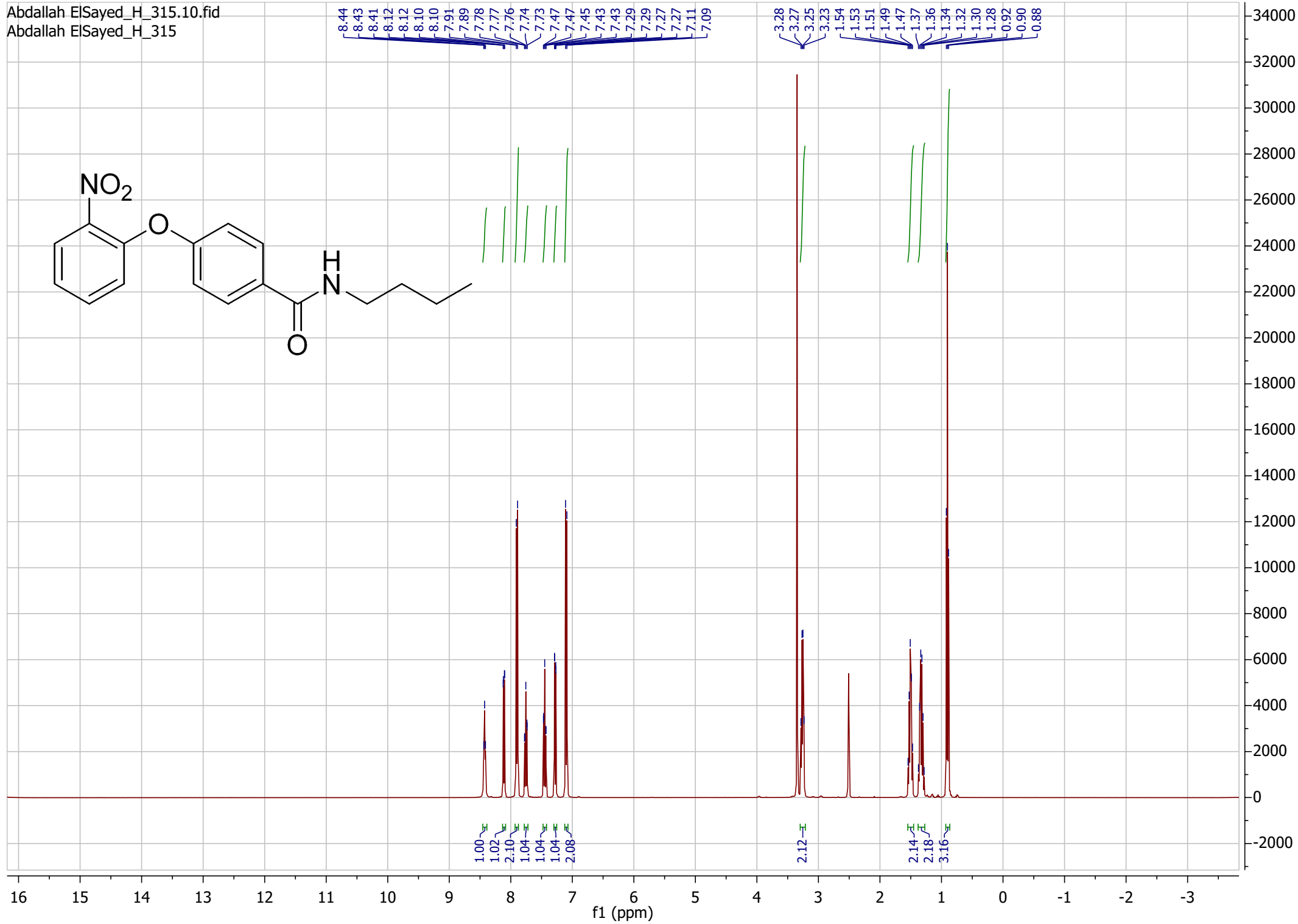
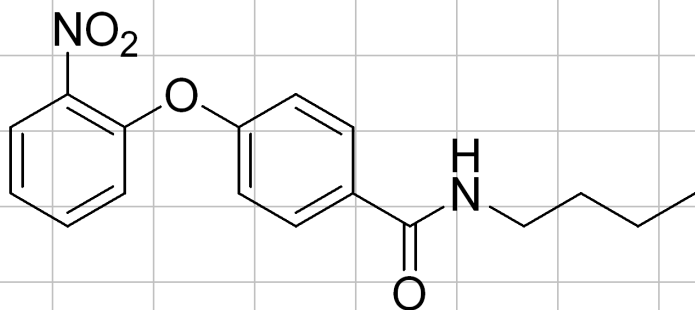



8.4754
8.4618
8.4479
8.0510
8.0480
8.0306
8.0277
7.8373
7.8155
7.7345
7.7313
7.7133
7.6952
7.6920
7.4298
7.4108
7.3917
7.2246
7.2043
7.0270
7.0053

3.9398
3.2486
3.2323
3.2191
3.2025
2.5111
1.4925
1.4749
1.4570
1.4386
1.4203
1.3101
1.2916
1.2727
1.2540
1.2360
1.2180
0.8559
0.8376
0.8192

Current Data Parameters
 NAME Abdallah ElSayed_H_315_D20
 EXPNO 10
 PROCNO 1

F2 - Acquisition Parameters
 Date_ 20201129
 Time 14.44
 INSTRUM spect
 PROBHD 5 mm PABBO BB/
 PULPROG zg30
 TD 65536
 SOLVENT DMSO
 NS 32
 DS 2
 SWH 8012.820 Hz
 FIDRES 0.122266 Hz
 AQ 4.0894465 sec
 RG 64.21
 DW 62.400 usec
 DE 6.50 usec
 TE 298.1 K
 D1 1.0000000 sec
 TD0 1

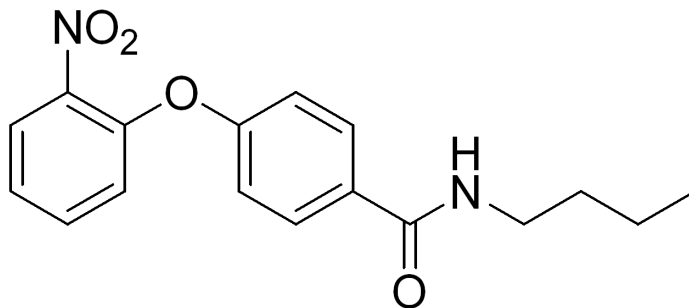

===== CHANNEL f1 =====
 SF01 400.1924713 MHz
 NUC1 1H
 P1 15.00 usec
 PLW1 10.39999962 W

F2 - Processing parameters
 SI 65536
 SF 400.1900000 MHz
 WDW EM
 SSB 0
 LB 0.30 Hz
 GB 0
 PC 1.00

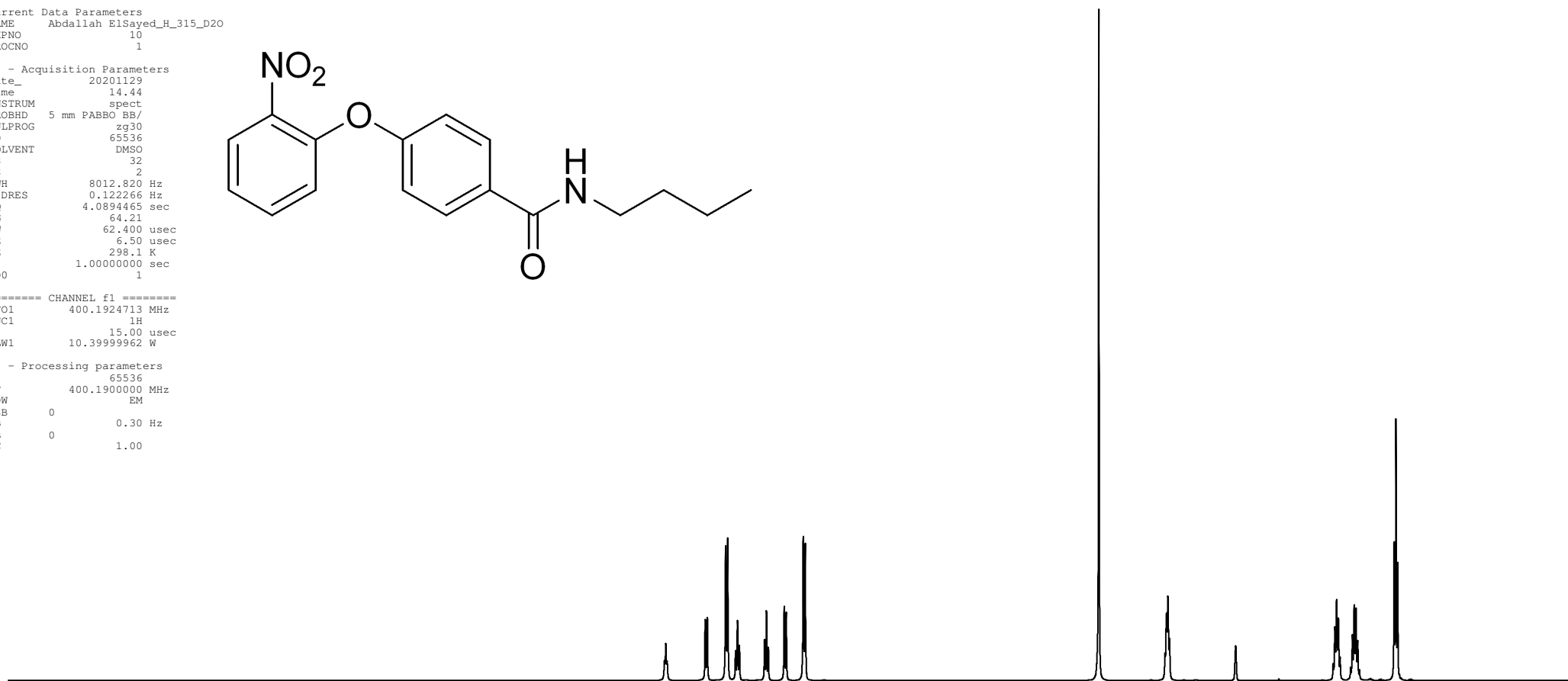

15 14 13 12 11 10 9 8 7 6 5 4 3 2 1 0 ppm

2.89
4.49
8.73
4.50
4.53
4.48
8.96

19.06
8.91
1.85
9.14
9.26
13.20

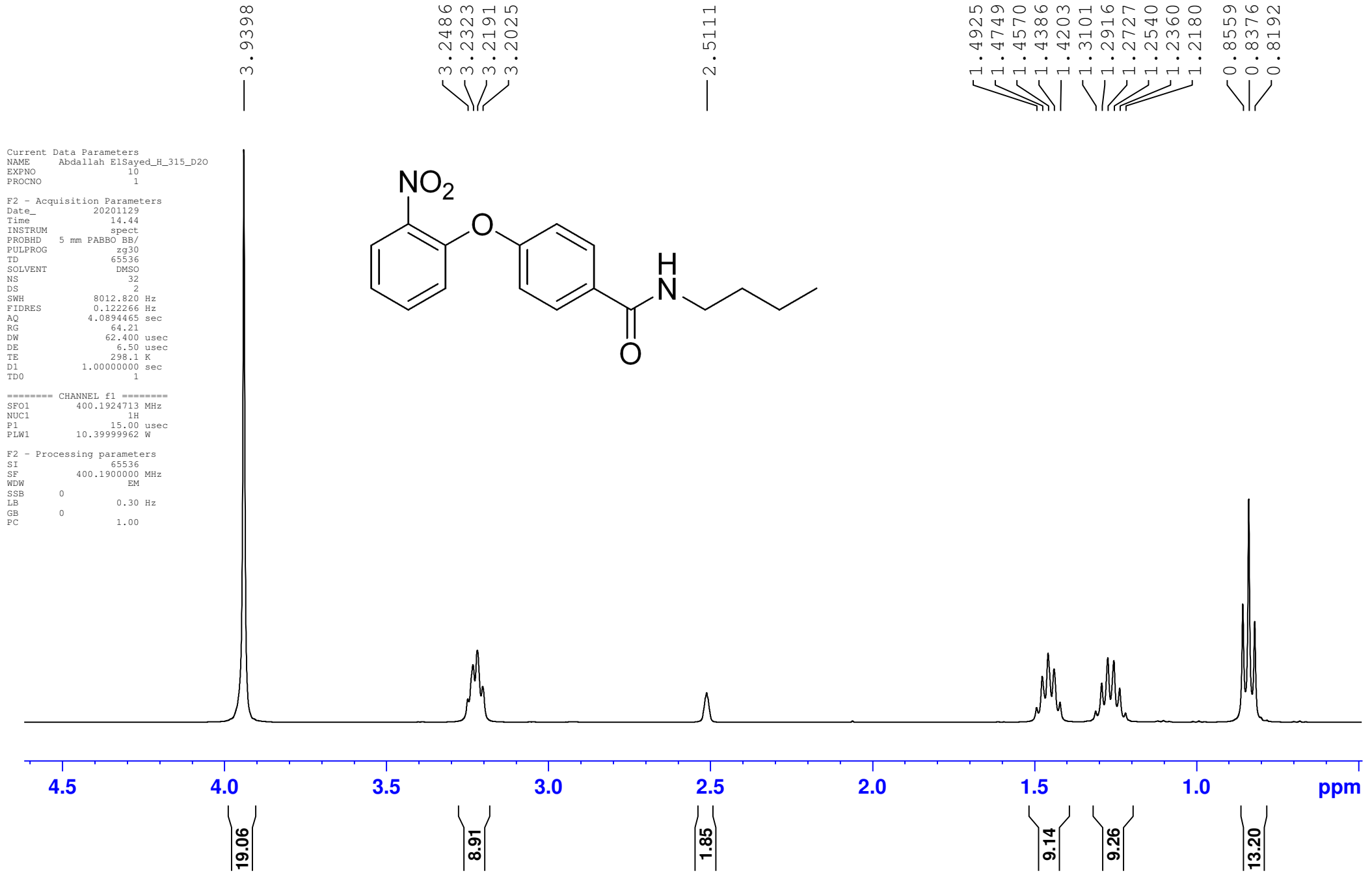



8.4754
 8.4618
 8.4479

8.0510
 8.0480
 8.0306
 8.0277
 7.8373
 7.8155
 7.7345
 7.7313
 7.7133
 7.6952
 7.6920

7.4298
 7.4108
 7.3917

7.2246
 7.2043

7.0270
 7.0053

Current Data Parameters
 NAME Abdallah ElSayed_H_315_D20
 EXPNO 10
 PROCNO 1

F2 - Acquisition Parameters
 Date_ 20201129
 Time 14.44
 INSTRUM spect
 PROBHD 5 mm PABBO BB/
 PULPROG zg30
 TD 65536
 SOLVENT DMSO
 NS 32
 DS 2
 SWH 8012.820 Hz
 FIDRES 0.122266 Hz
 AQ 4.0894465 sec
 RG 64.21
 DW 62.400 usec
 DE 6.50 usec
 TE 298.1 K
 D1 1.00000000 sec
 TD0 1

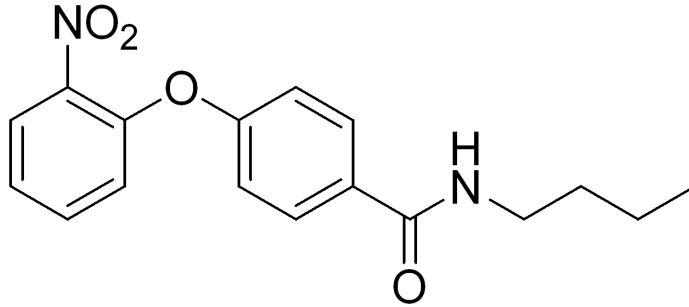

===== CHANNEL f1 =====
 SF01 400.1924713 MHz
 NUC1 1H
 P1 15.00 usec
 PLW1 10.39999962 W

F2 - Processing parameters
 SI 65536
 SF 400.1900000 MHz
 WDW EM
 SSB 0
 LB 0.30 Hz
 GB 0
 PC 1.00

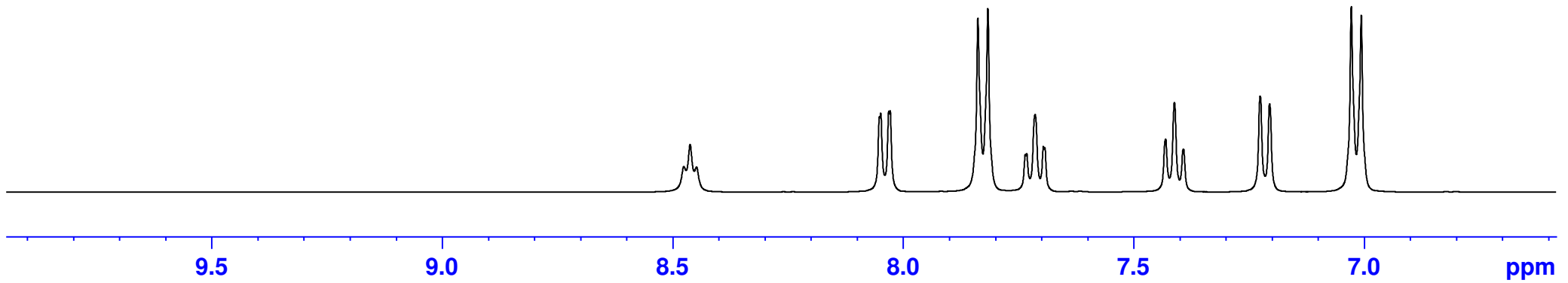

2.89

4.49

8.73

4.50

4.53

4.48

8.96



— 165.67
 — 158.68
 — 148.67
 — 142.02
 — 135.73
 — 130.91
 — 129.91
 — 126.25
 — 125.60
 — 122.58
 — 117.82

40.60
 40.40
 40.19
 39.98
 39.77
 39.56
 39.34
 31.73
 — 20.12
 — 14.17

Current Data Parameters
 NAME Abdallah ElSayed_C_315
 EXPNO 10
 PROCNO 1

F2 - Acquisition Parameters
 Date_ 20201125
 Time 15.14
 INSTRUM spect
 PROBHD 5 mm PABBO BB/
 PULPROG zgpg30
 TD 65536
 SOLVENT DMSO
 NS 1500
 DS 4
 SWH 24038.461 Hz
 FIDRES 0.366798 Hz
 AQ 1.3631488 sec
 RG 202.37
 DW 20.800 usec
 DE 6.50 usec
 TE 298.0 K
 D1 2.00000000 sec
 D11 0.03000000 sec
 TD0 1

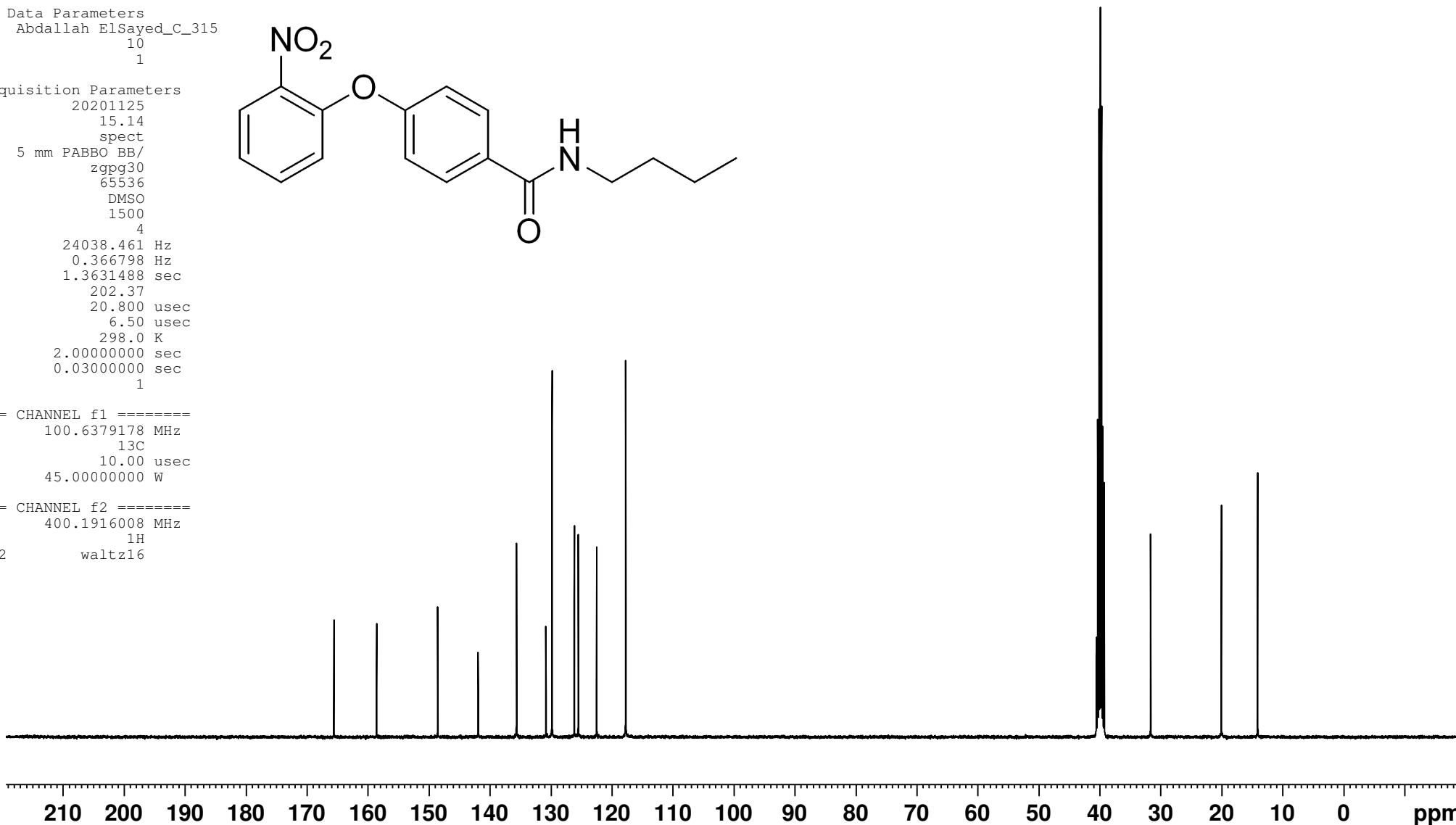
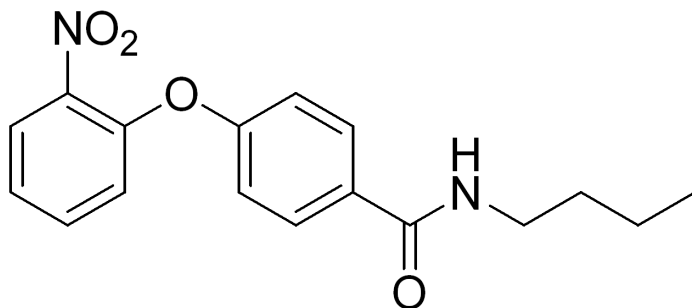

==== CHANNEL f1 =====
 SFO1 100.6379178 MHz
 NUC1 13C
 P1 10.00 usec
 PLW1 45.00000000 W

==== CHANNEL f2 =====
 SFO2 400.1916008 MHz
 NUC2 1H
 CPDPRG[2] waltz16



Current Data Parameters
NAME Abdallah ElSayed_C_315
EXPNO 10
PROCNO 1

F2 - Acquisition Parameters
Date_ 20201125
Time 15.14
INSTRUM spect
PROBHD 5 mm PABBO BB/
PULPROG zgpg30
TD 65536
SOLVENT DMSO
NS 1500
DS 4
SWH 24038.461 Hz
FIDRES 0.366798 Hz
AQ 1.3631488 sec
RG 202.37
DW 20.800 usec
DE 6.50 usec
TE 298.0 K
D1 2.00000000 sec
D11 0.03000000 sec
TDO 1

==== CHANNEL f1 =====
SFO1 100.6379178 MHz
NUC1 13C
P1 10.00 usec
PLW1 45.00000000 W

==== CHANNEL f2 =====
SFO2 400.1916008 MHz
NUC2 1H
CPDPRG[2] waltz16

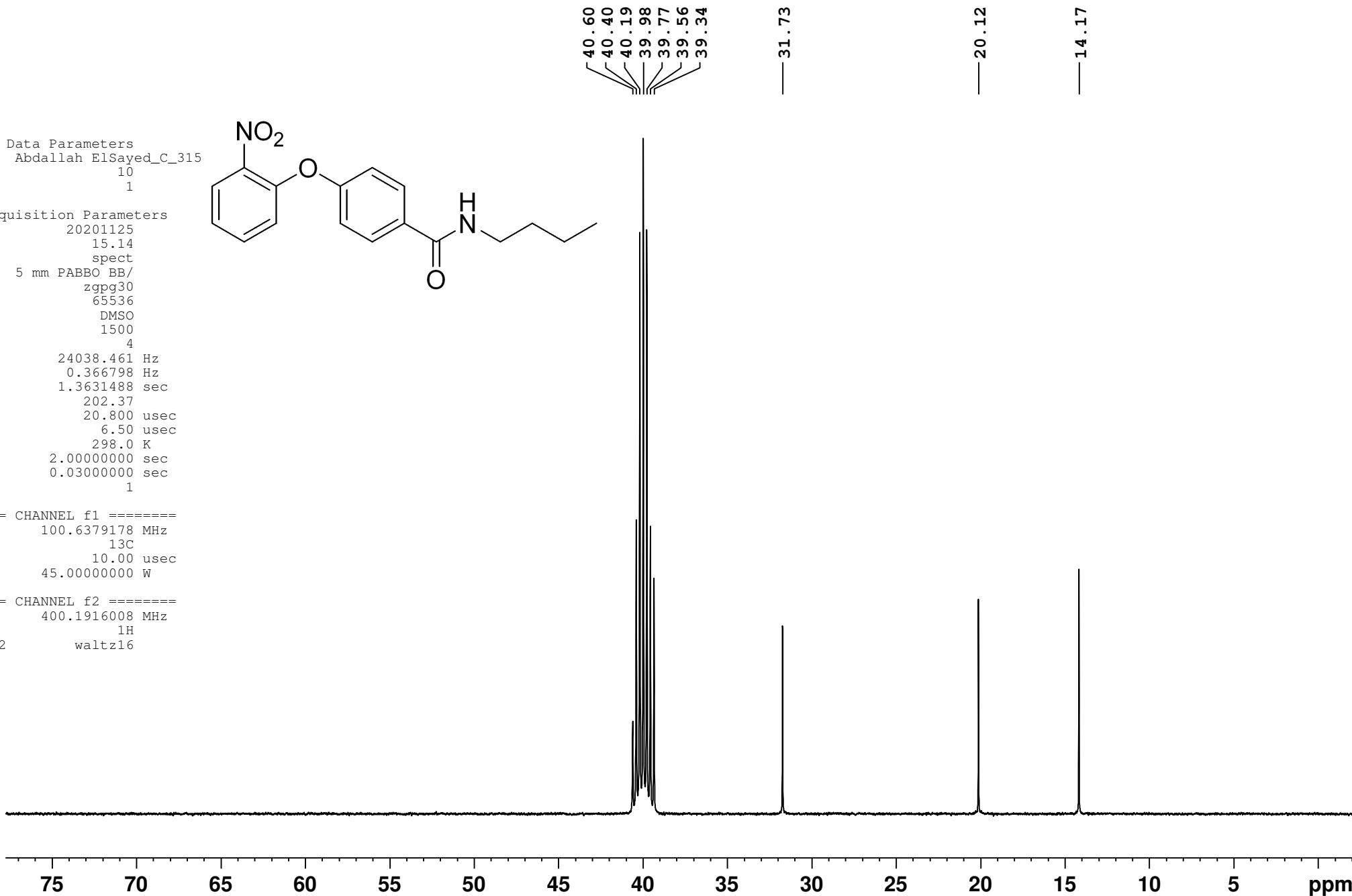
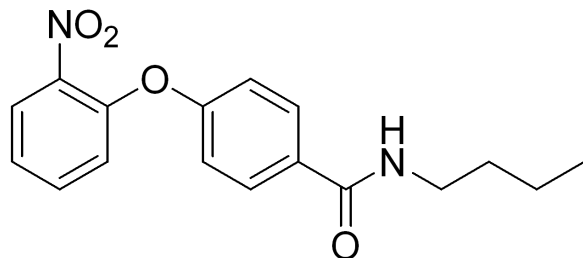

Abdallah ElSayed_H_312.1051
Abdallah ElSayed_H_312

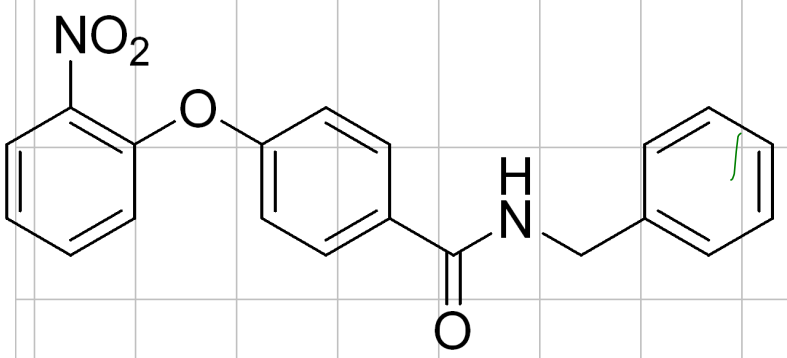

9.08
9.04
8.13
8.13
8.11
8.11
7.98
7.96
7.78
7.78
7.76
7.76
7.74
7.74
7.48
7.47
7.46
7.44
7.44
7.34
7.32
7.31
7.31
7.29
7.29
7.28
7.26
7.25
7.24
7.23
7.22
7.13
7.11
4.50
4.49

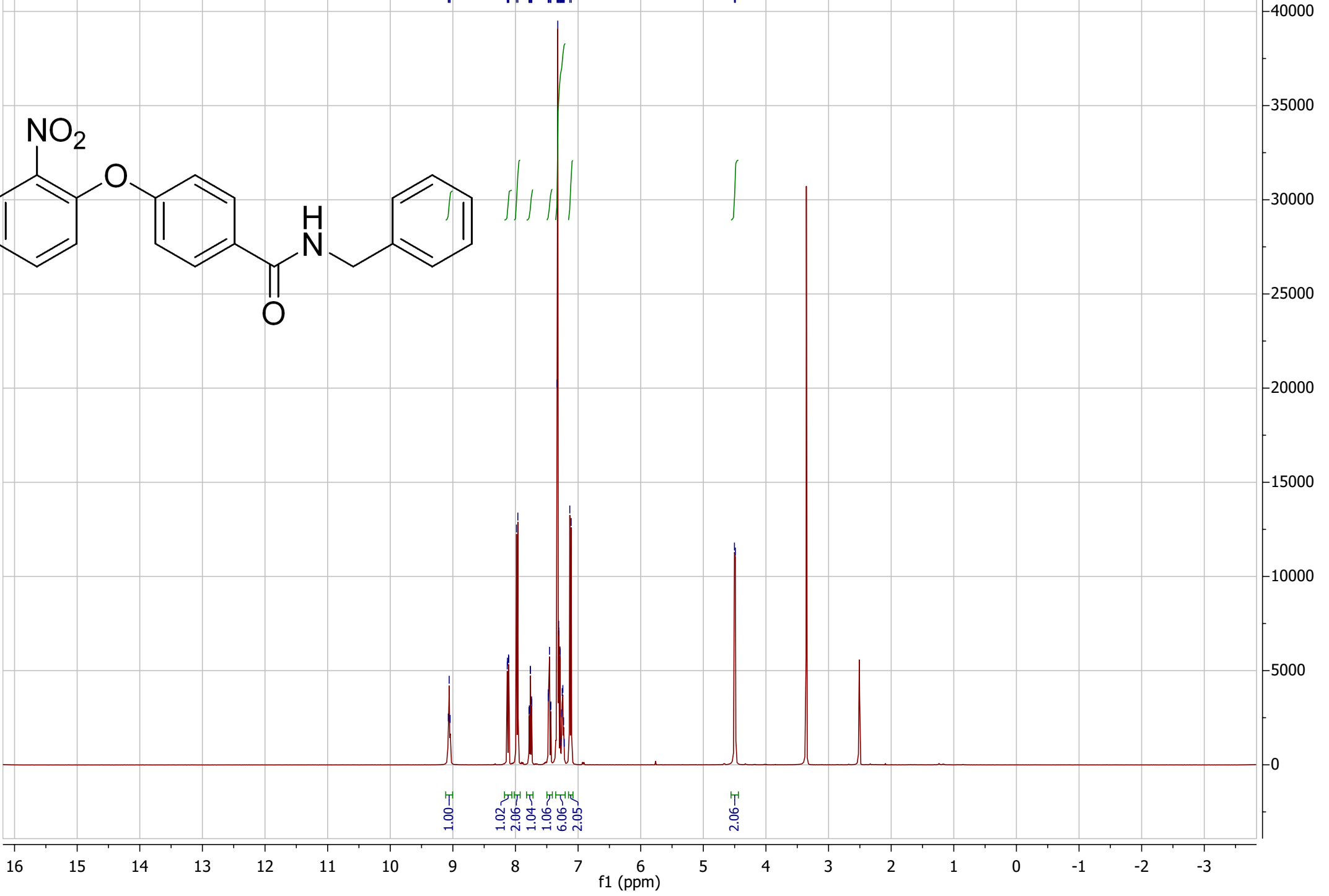



165.82
 158.96
 148.58
 142.06
 140.15
 135.77
 130.45
 130.08
 128.74
 127.65
 127.19
 126.28
 125.70
 122.73
 117.85

43.10
 40.60
 40.40
 40.19
 39.98
 39.77
 39.56
 39.35

Current Data Parameters
 NAME Abdallah ElSayed_C_312
 EXPNO 10
 PROCNO 1

F2 - Acquisition Parameters
 Date_ 20201125
 Time 16.42
 INSTRUM spect
 PROBHD 5 mm PABBO BB/
 PULPROG zgpg30
 TD 65536
 SOLVENT DMSO
 NS 1500
 DS 4
 SWH 24038.461 Hz
 FIDRES 0.366798 Hz
 AQ 1.3631488 sec
 RG 202.37
 DW 20.800 usec
 DE 6.50 usec
 TE 298.0 K
 D1 2.00000000 sec
 D11 0.03000000 sec
 TD0 1

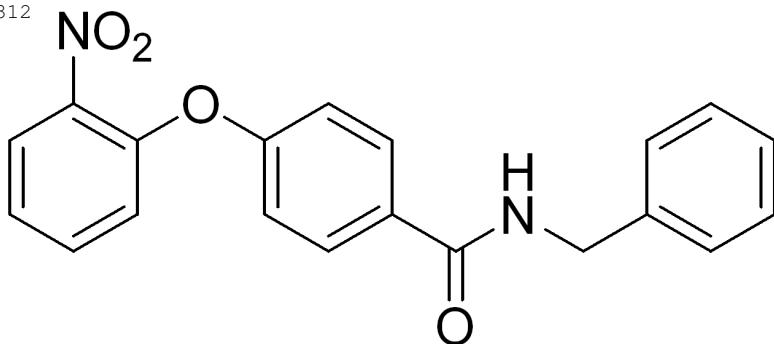

==== CHANNEL f1 =====
 SFO1 100.6379178 MHz
 NUC1 13C
 P1 10.00 usec
 PLW1 45.00000000 W
 ===== CHANNEL f2 =====
 SFO2 400.1916008 MHz
 NUC2 1H
 CPDPRG[2] waltz16

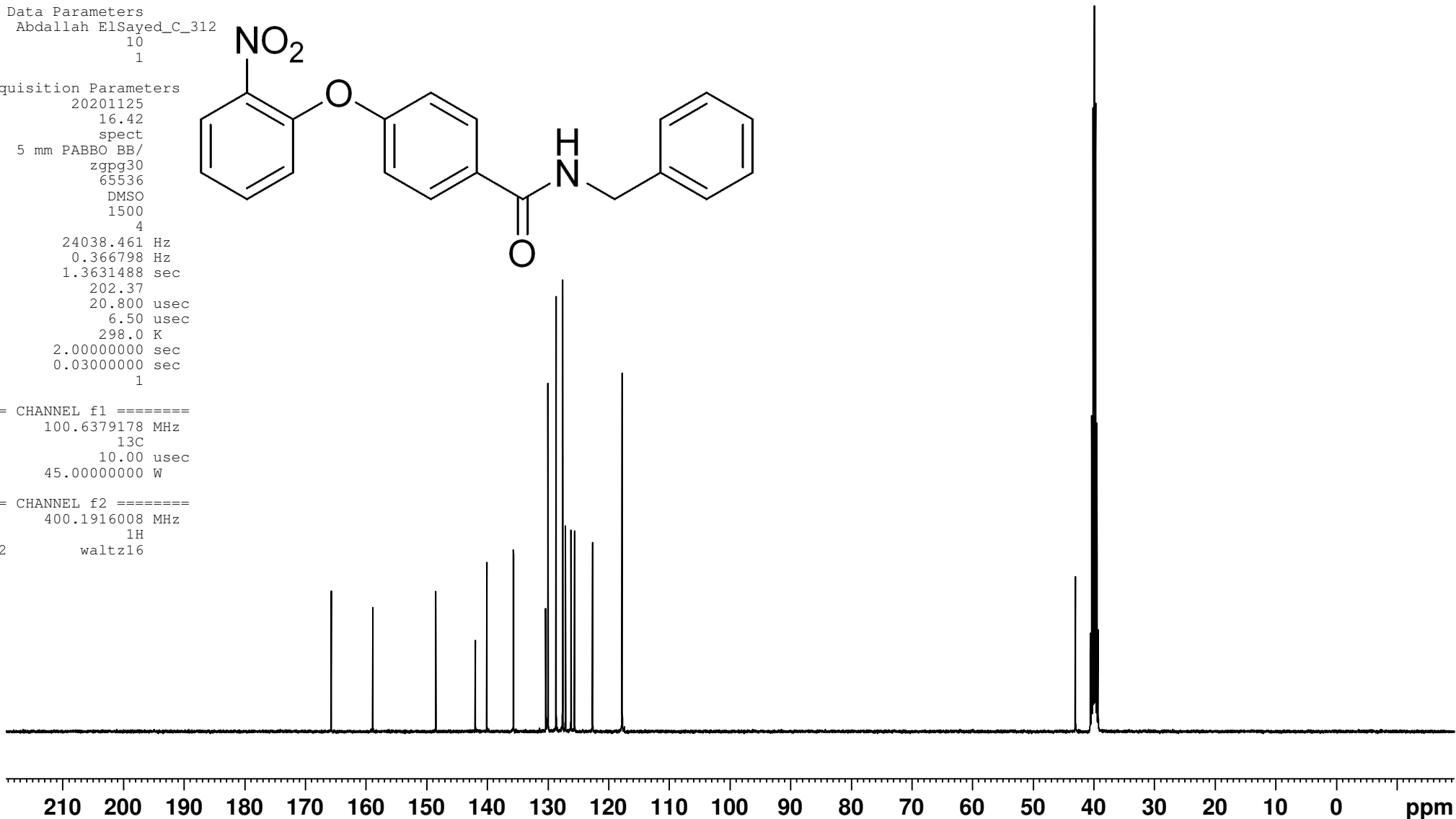



43.10
 40.60
 40.40
 40.19
 39.98
 39.77
 39.56
 39.35

Current Data Parameters
 NAME Abdallah ElSayed_C_312
 EXPNO 10
 PROCNO 1

F2 - Acquisition Parameters
 Date_ 20201125
 Time 16.42
 INSTRUM spect
 PROBHD 5 mm PABBO BB/
 PULPROG zgpg30
 TD 65536
 SOLVENT DMSO
 NS 1500
 DS 4
 SWH 24038.461 Hz
 FIDRES 0.366798 Hz
 AQ 1.3631488 sec
 RG 202.37
 DW 20.800 usec
 DE 6.50 usec
 TE 298.0 K
 D1 2.00000000 sec
 D11 0.03000000 sec
 TD0 1

==== CHANNEL f1 =====
 SFO1 100.6379178 MHz
 NUC1 13C
 P1 10.00 usec
 PLW1 45.00000000 W

==== CHANNEL f2 =====
 SFO2 400.1916008 MHz
 NUC2 1H
 CPDPRG[2] waltz16

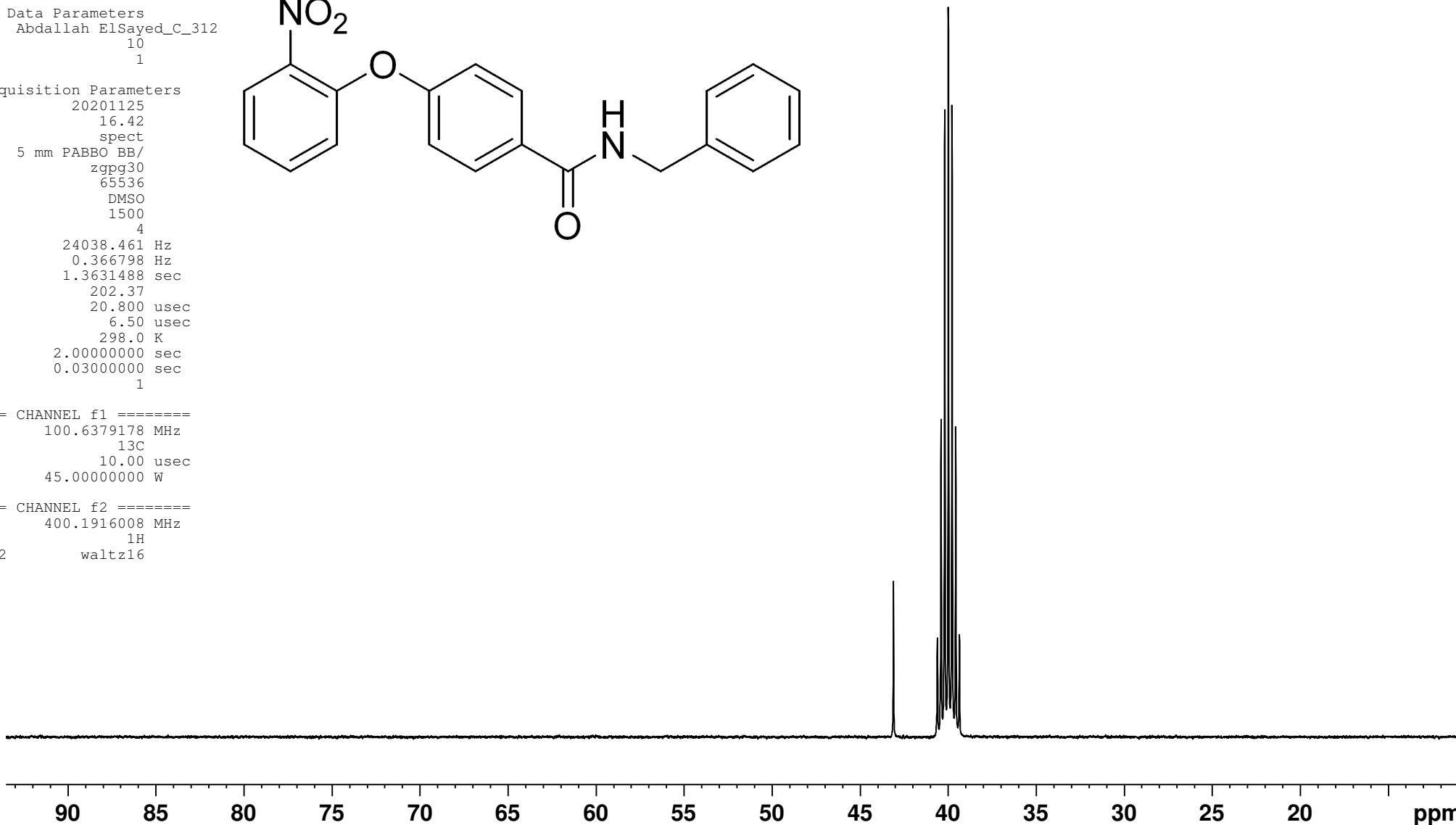
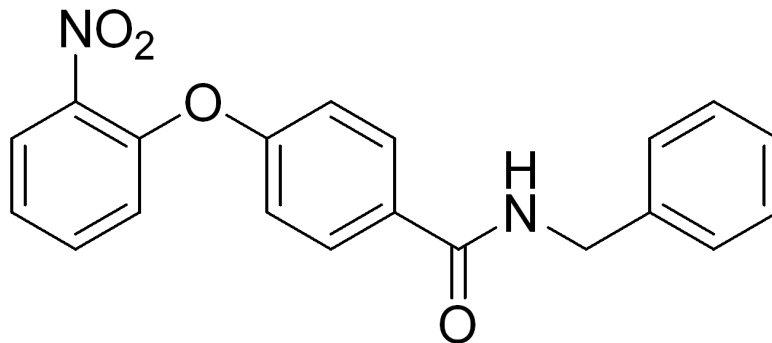

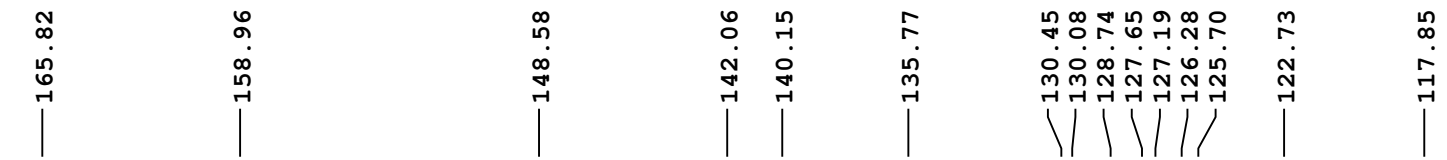

Current Data Parameters
 NAME Abdallah ElSayed_C_312
 EXPNO 10
 PROCNO 1

F2 - Acquisition Parameters
 Date_ 20201125
 Time 16.42
 INSTRUM spect
 PROBHD 5 mm PABBO BB/
 PULPROG zgpg30
 TD 65536
 SOLVENT DMSO
 NS 1500
 DS 4
 SWH 24038.461 Hz
 FIDRES 0.366798 Hz
 AQ 1.3631488 sec
 RG 202.37
 DW 20.800 usec
 DE 6.50 usec
 TE 298.0 K
 D1 2.00000000 sec
 D11 0.03000000 sec
 TD0 1

==== CHANNEL f1 =====
 SFO1 100.6379178 MHz
 NUC1 13C
 P1 10.00 usec
 PLW1 45.00000000 W

==== CHANNEL f2 =====
 SFO2 400.1916008 MHz
 NUC2 1H
 CPDPRG[2] waltz16

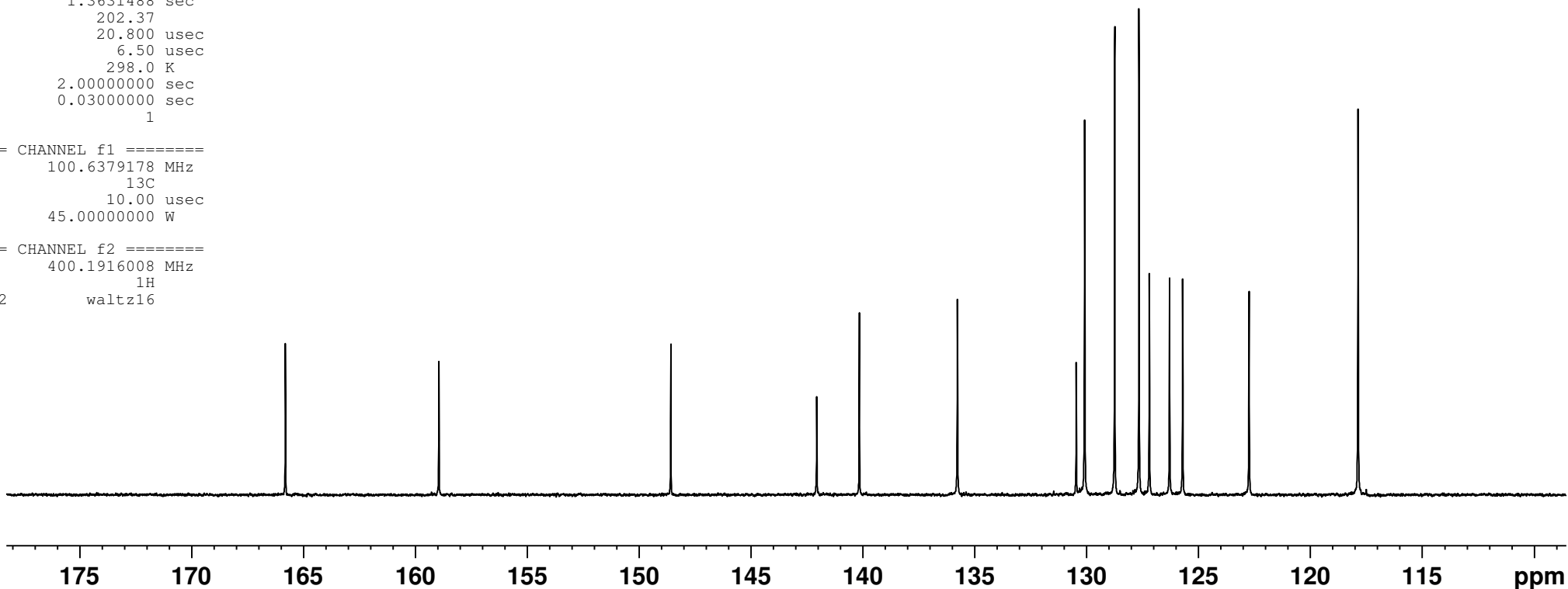

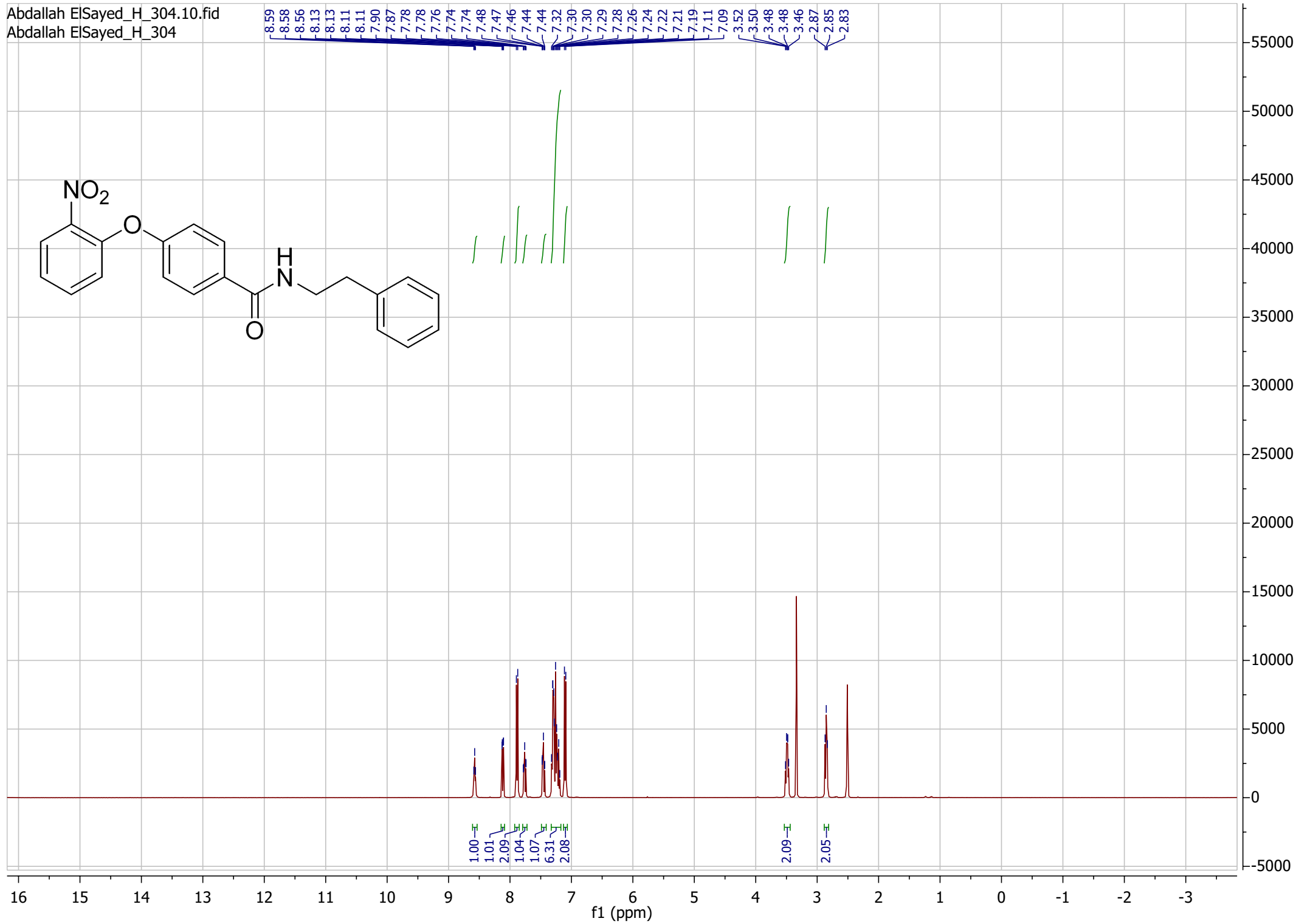
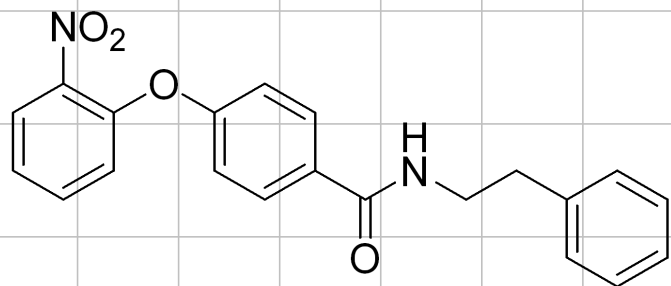

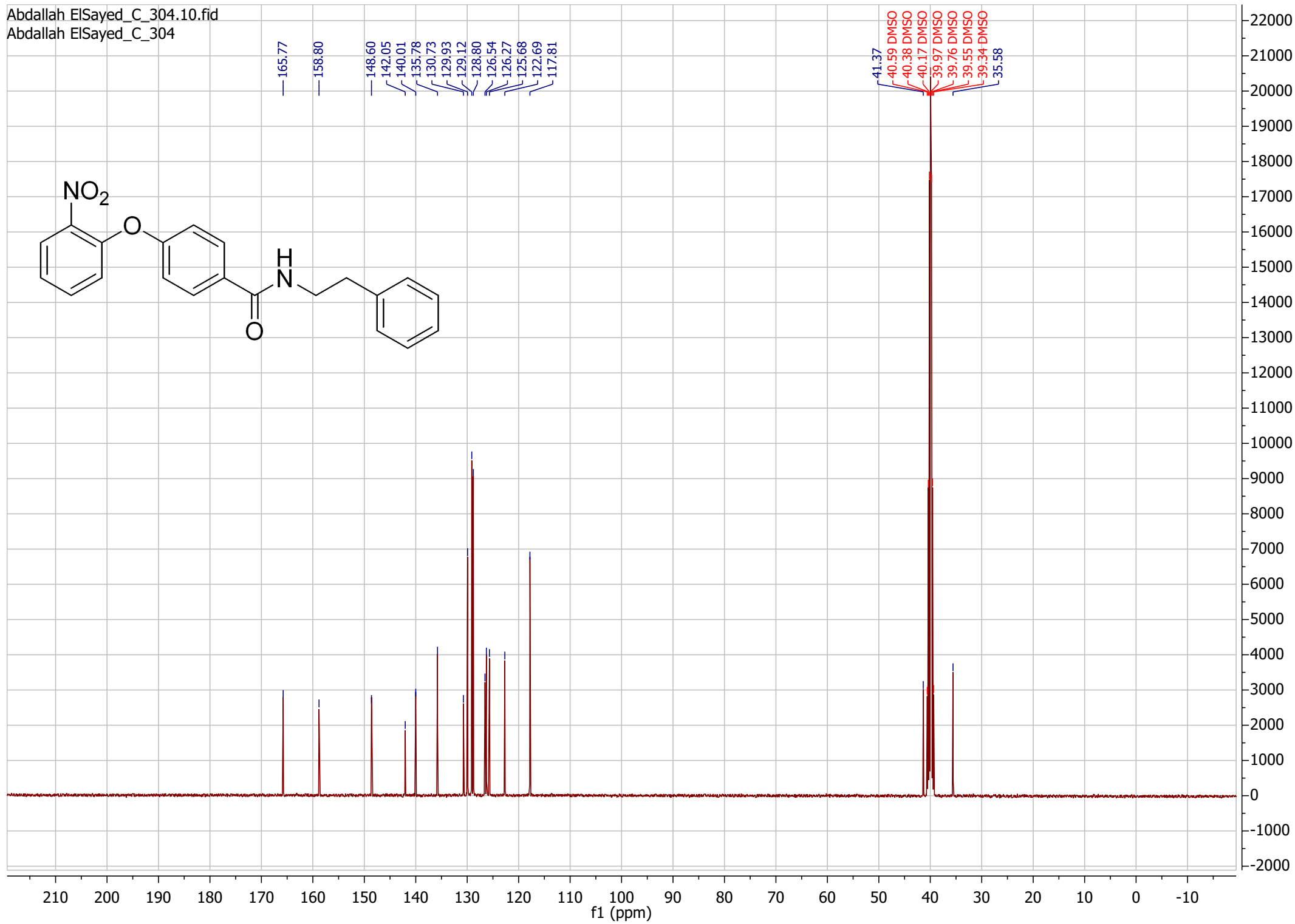
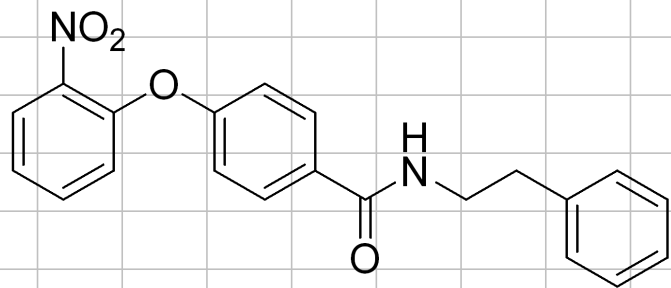

Mutation at four sites

(Gln270 to Tyr270, Asp165 to Phe165, Pro249 to Glu249, and Tyr269 to Arg269)

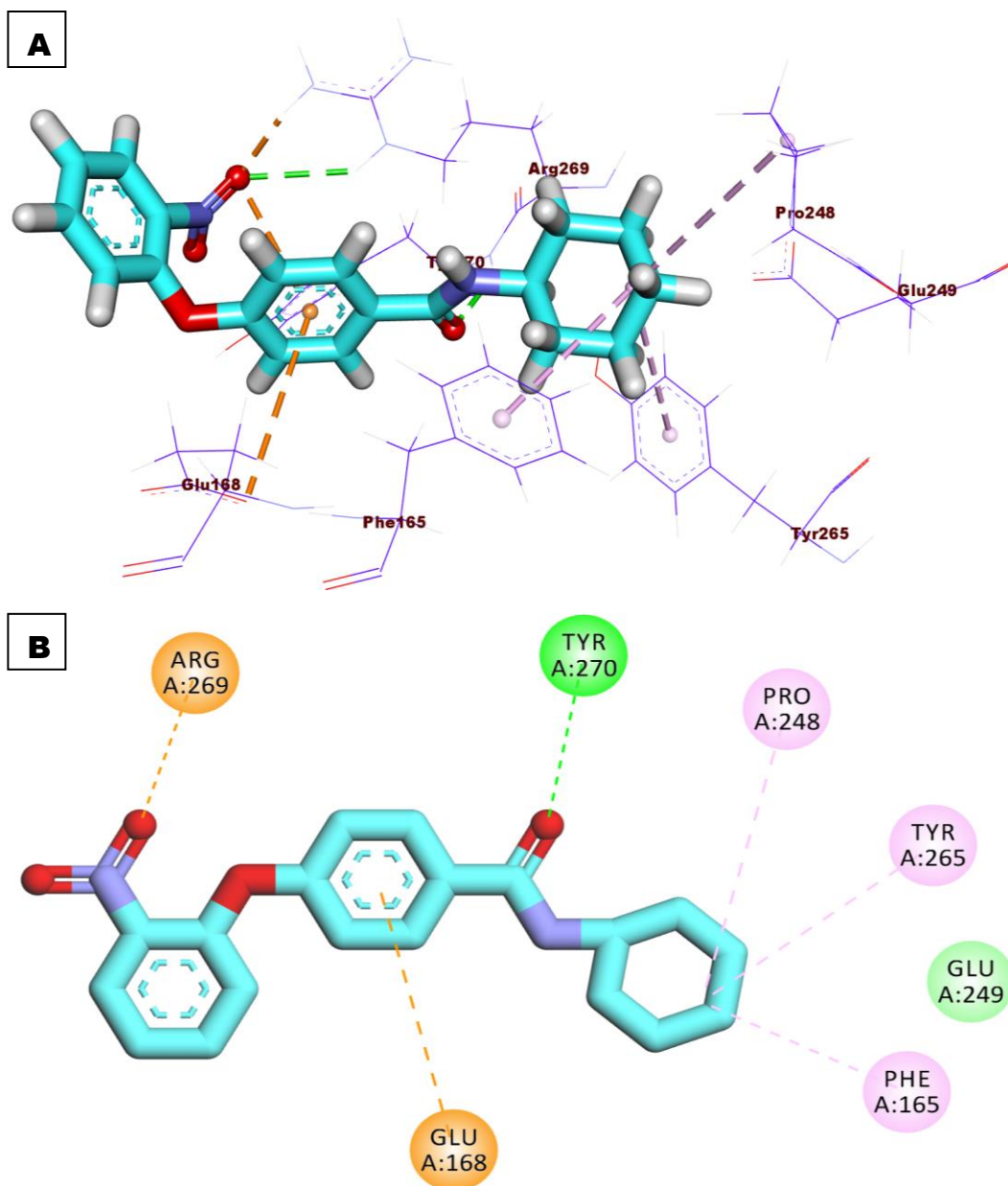

SI 1: A) 3D binding mode of compound **9_a** into mutant PLpro active site. B) 2D binding mode of compound **9_a** into mutant PLpro active site (hydrogen bonds = green dashed lines, electrostatic interactions = orange dashed lines, pi-pi interactions = deep pink dashed lines, and pi-alkyl interactions = light pink dashed lines).

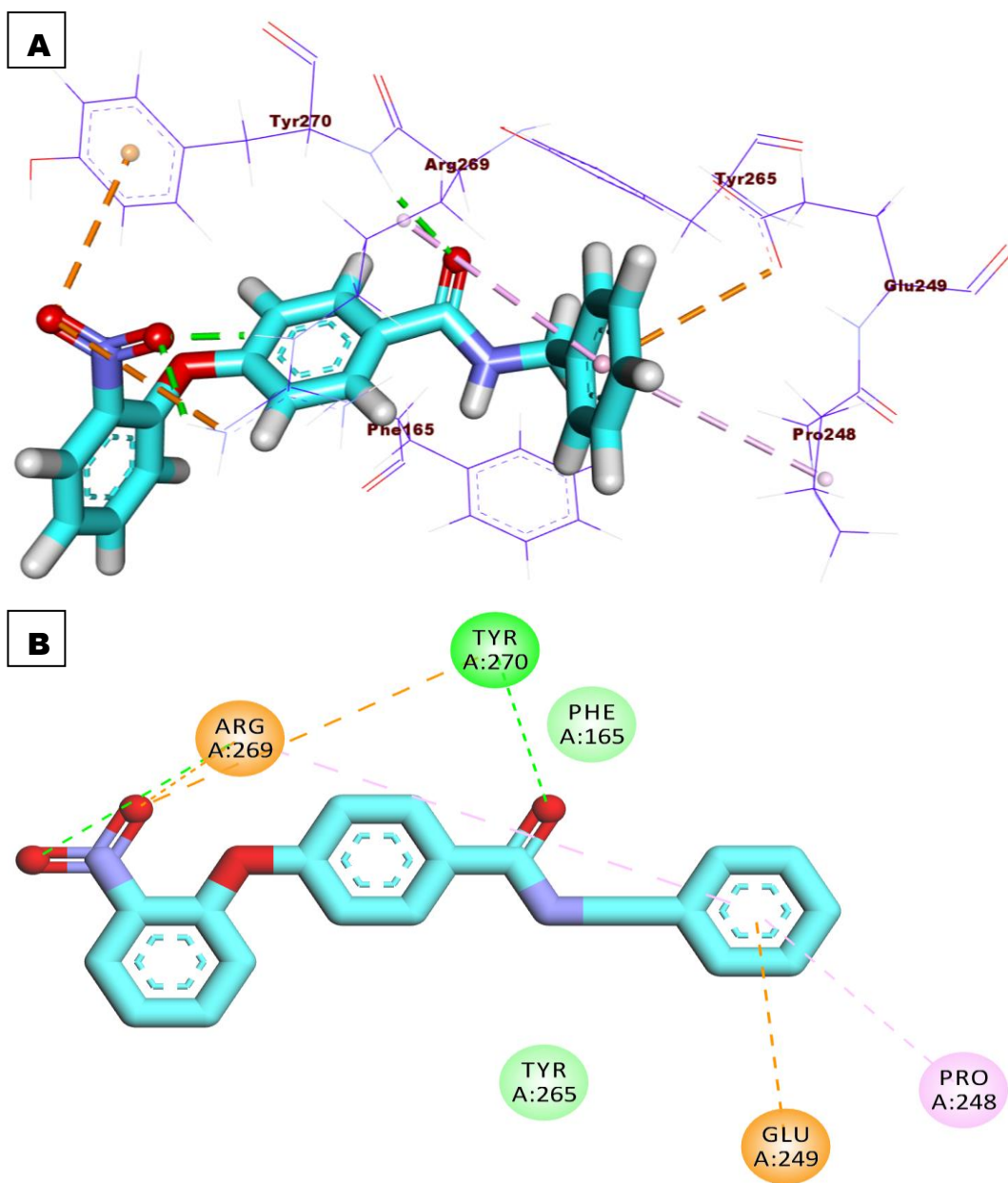

SI 2: A) 3D binding mode of compound **10_a** into mutant PLpro active site. B) 2D binding mode of compound **10_a** into mutant PLpro active site (hydrogen bonds = green dashed lines, electrostatic interactions = orange dashed lines, pi-pi interactions = deep pink dashed lines, and pi-alkyl interactions = light pink dashed lines).

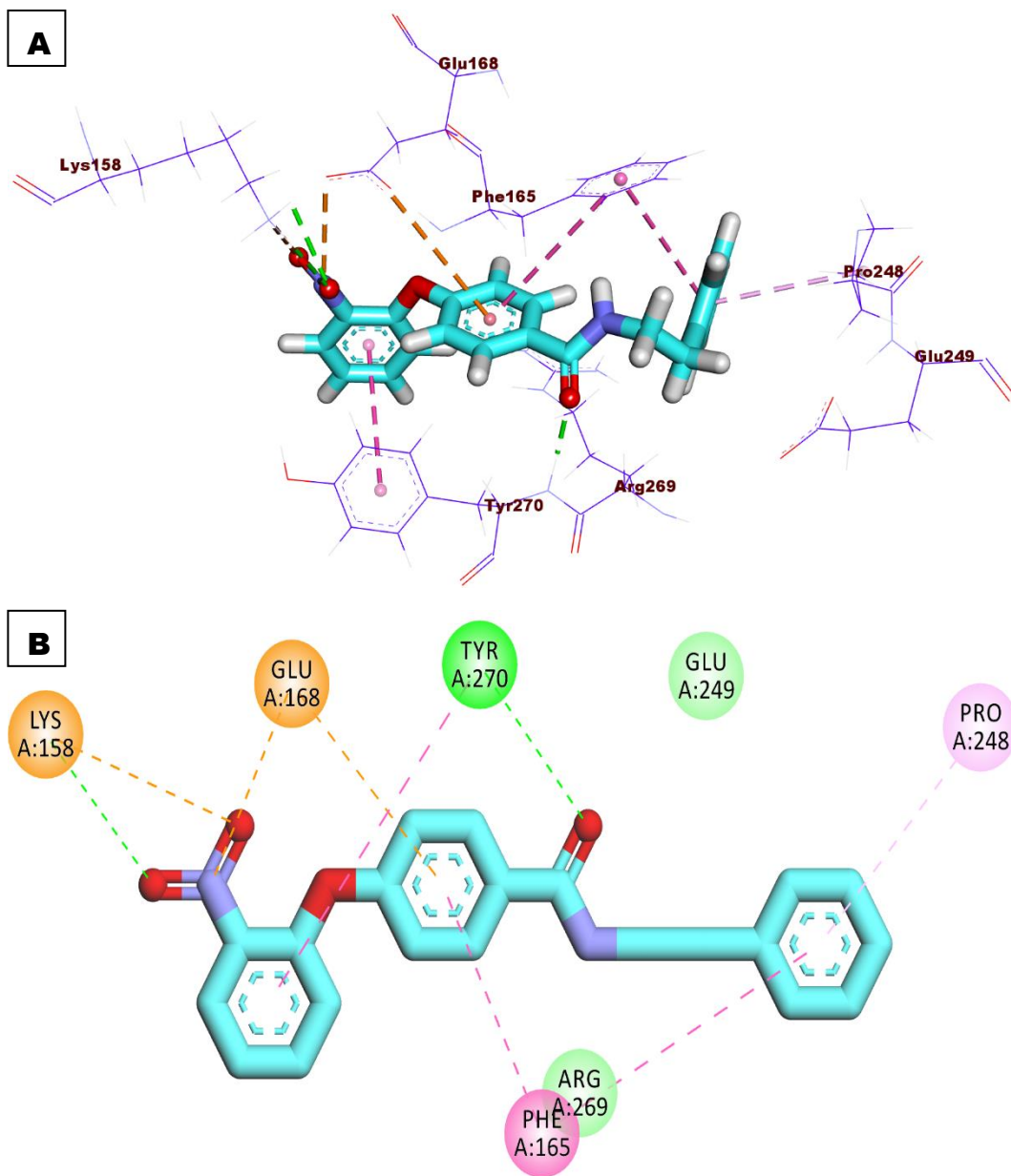

SI 3: A) 3D binding mode of compound **10b** into mutant PLpro active site. B) 2D binding mode of compound **10b** into mutant PLpro active site (hydrogen bonds = green dashed lines, electrostatic interactions = orange dashed lines, pi-pi interactions = deep pink dashed lines, and pi-alkyl interactions = light pink dashed lines).

Mutation at two sites

(Gln270 to Tyr270 & Pro249 to Glu249)

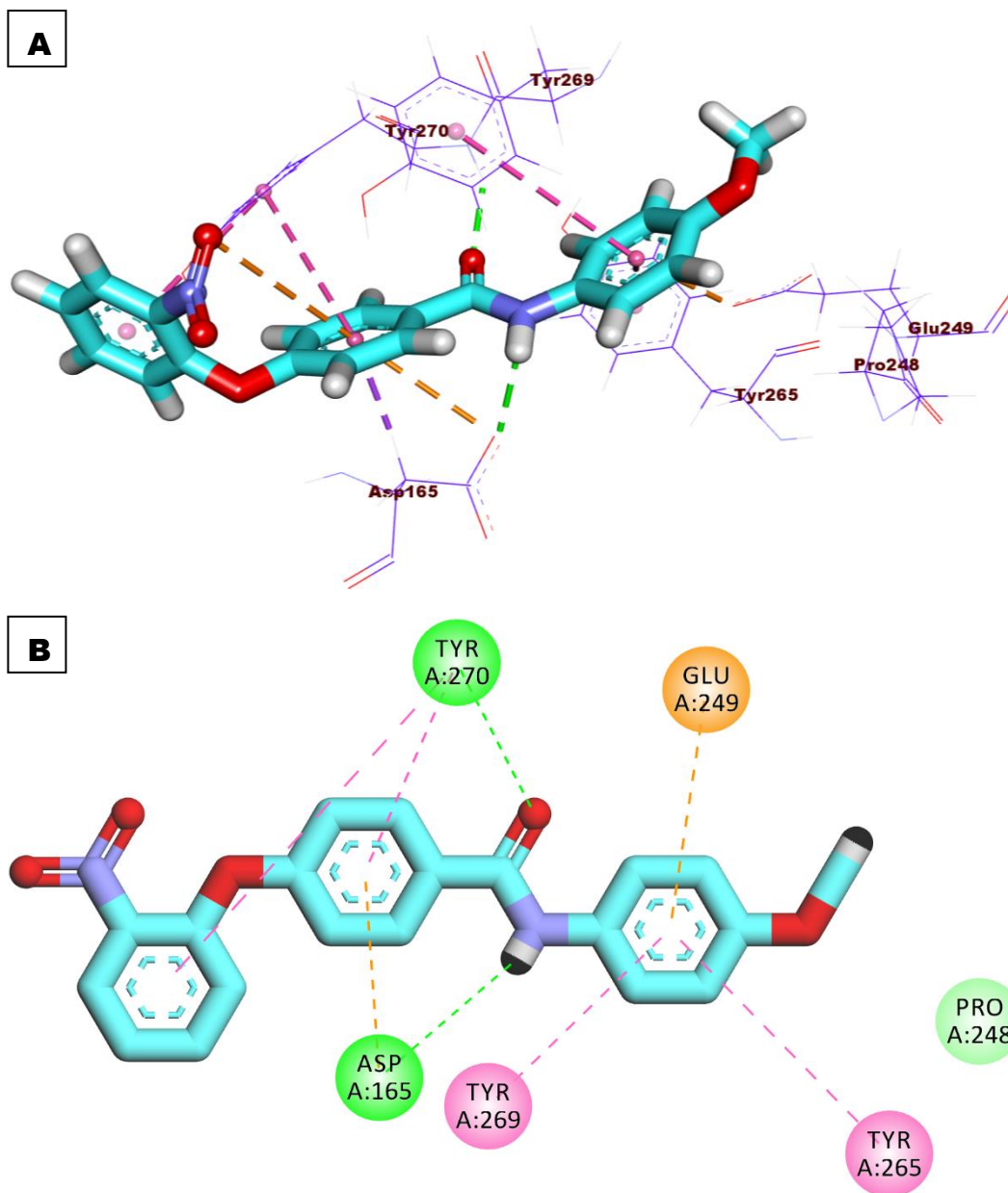

SI 4: A) 3D binding mode of compound **8b** into mutant PLpro active site. B) 2D binding mode of compound **8b** into mutant PLpro active site (hydrogen bonds = green dashed lines, electrostatic interactions = orange dashed lines, pi-pi interactions = deep pink dashed lines, and pi-alkyl interactions = light pink dashed lines).

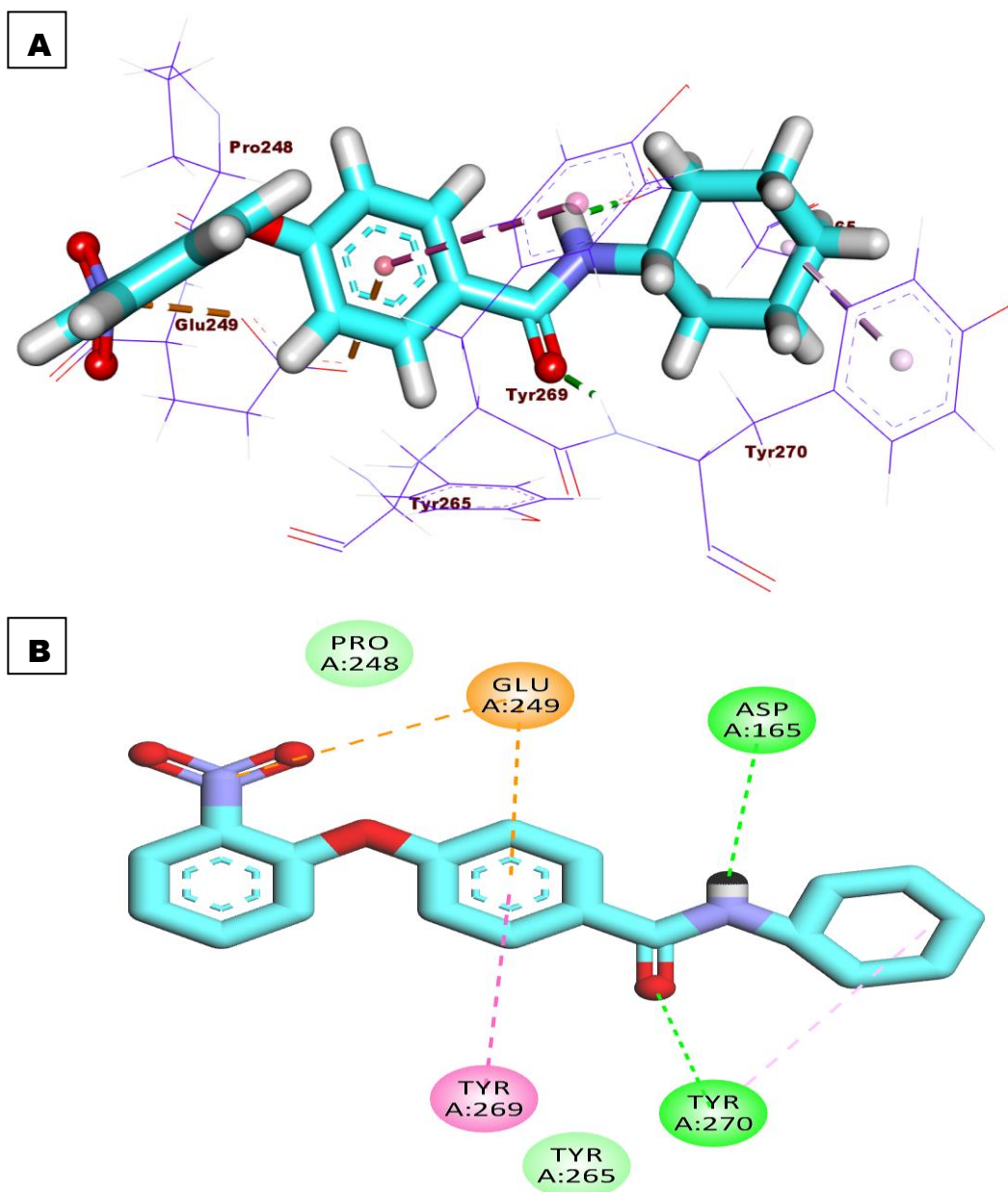

SI 5: A) 3D binding mode of compound **9_a** into mutant PLpro active site. B) 2D binding mode of compound **9_a** into mutant PLpro active site (hydrogen bonds = green dashed lines, electrostatic interactions = orange dashed lines, pi-pi interactions = deep pink dashed lines, and pi-alkyl interactions = light pink dashed lines).

Docking against adenovirus

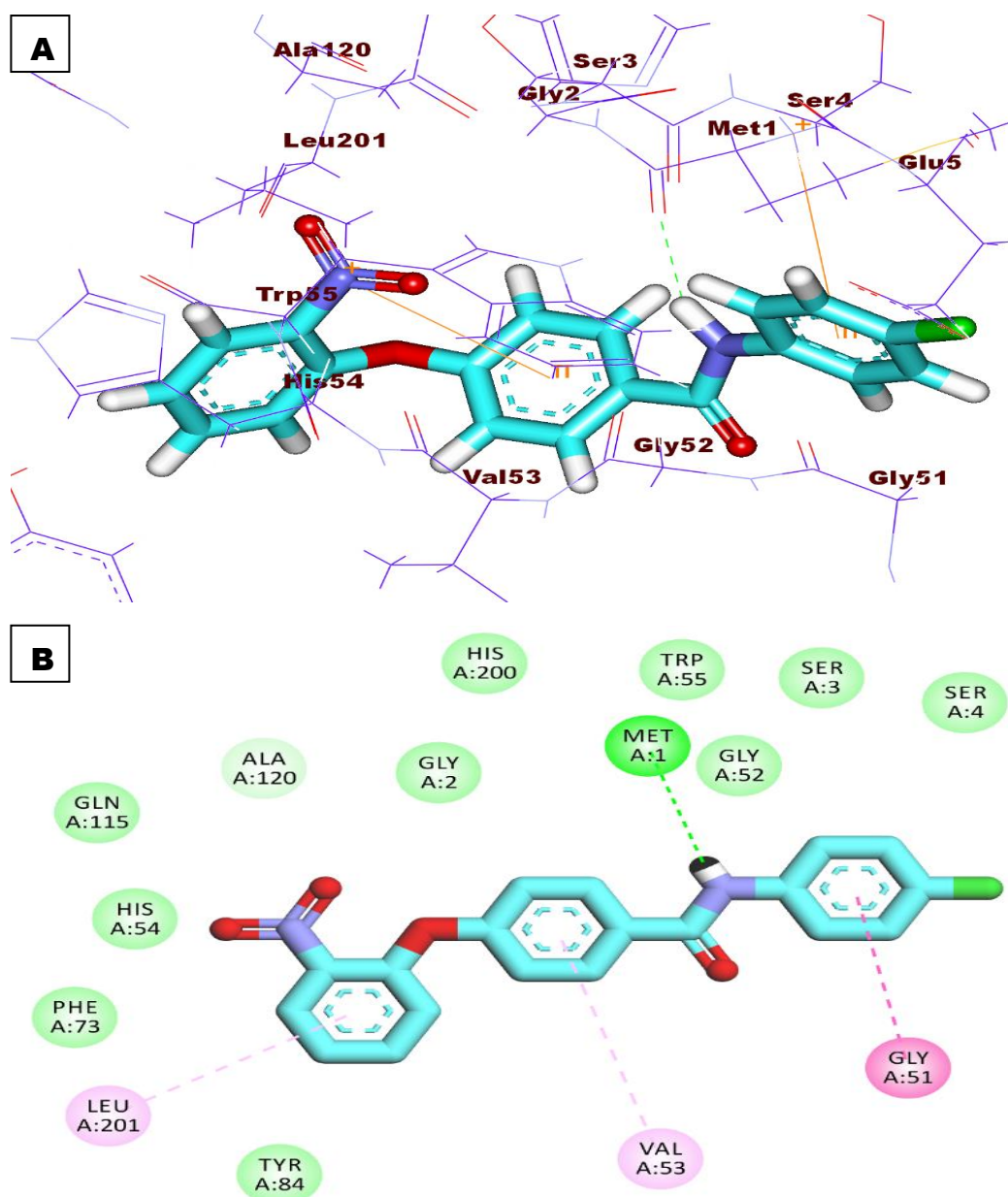

SI 6: A) 3D binding mode of compound **8c** into adenovirus active site. B) 2D binding mode of compound **8c** into adenovirus active site (hydrogen bonds = green dashed lines, electrostatic interactions = orange dashed lines, pi-pi interactions = deep pink dashed lines, and pi-alkyl interactions = light pink dashed lines).

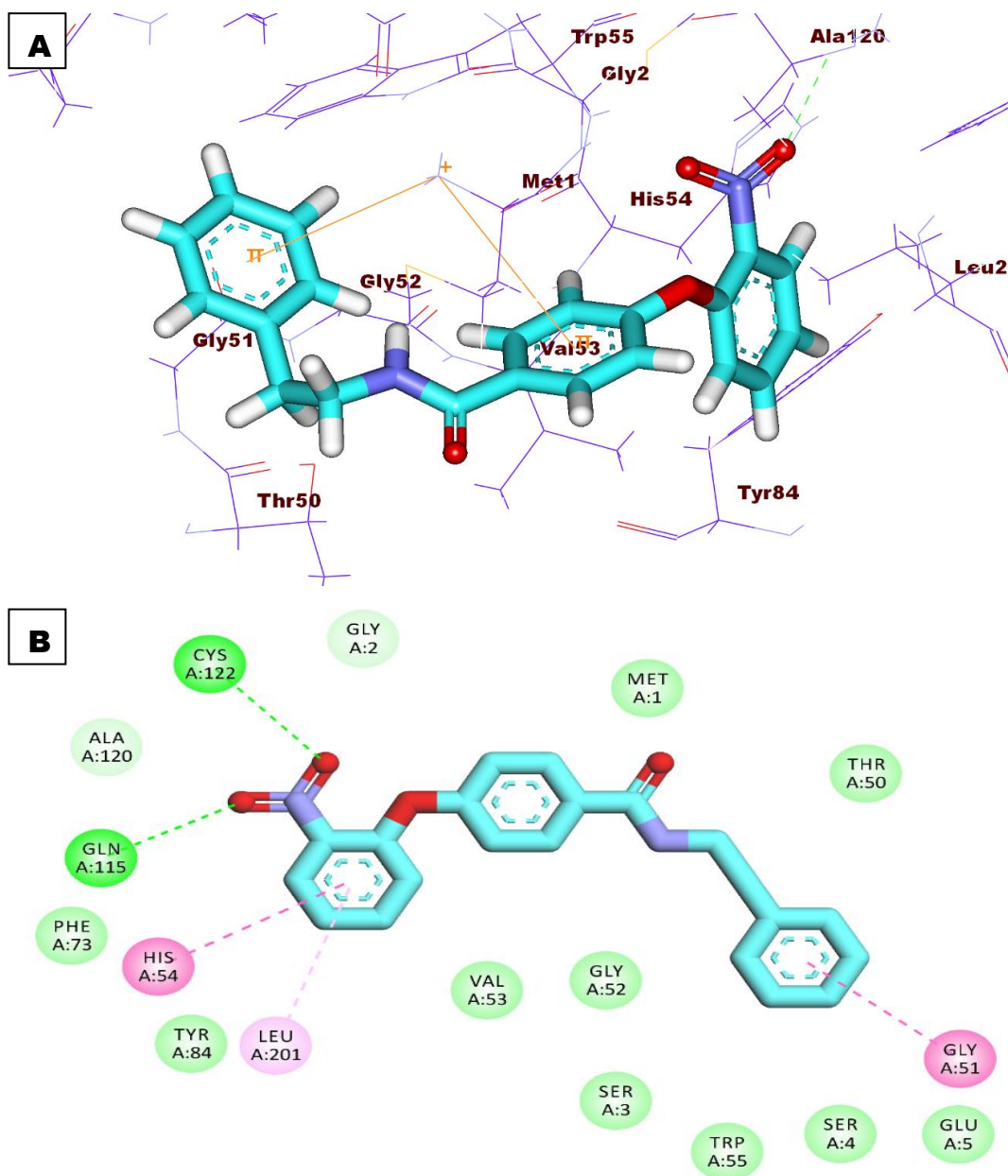

SI 7: A) 3D binding mode of compound **10b** into adenovirus active site. B) 2D binding mode of compound **10b** into adenovirus active site (hydrogen bonds = green dashed lines, electrostatic interactions = orange dashed lines, pi-pi interactions = deep pink dashed lines, and pi-alkyl interactions = light pink dashed lines).

Docking against HSV-1

A

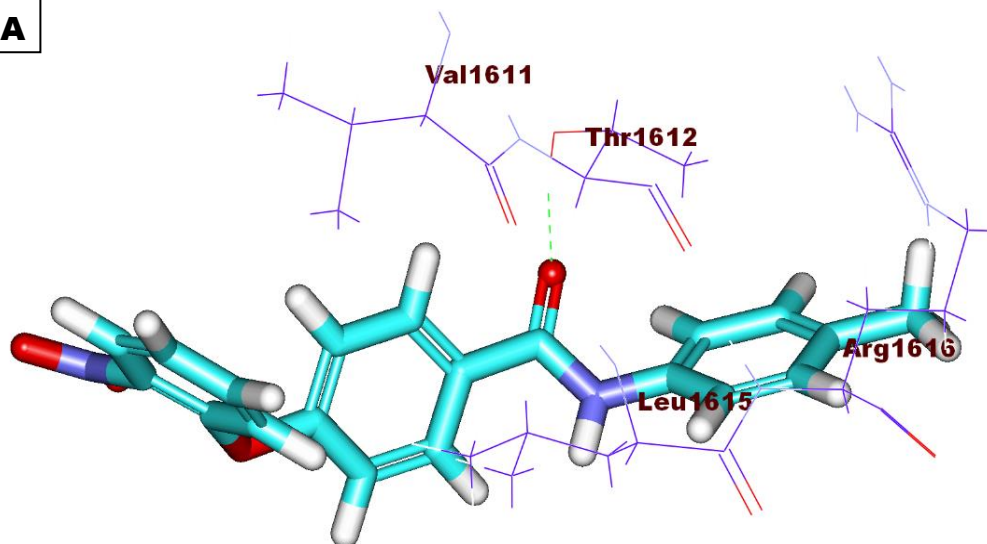

B

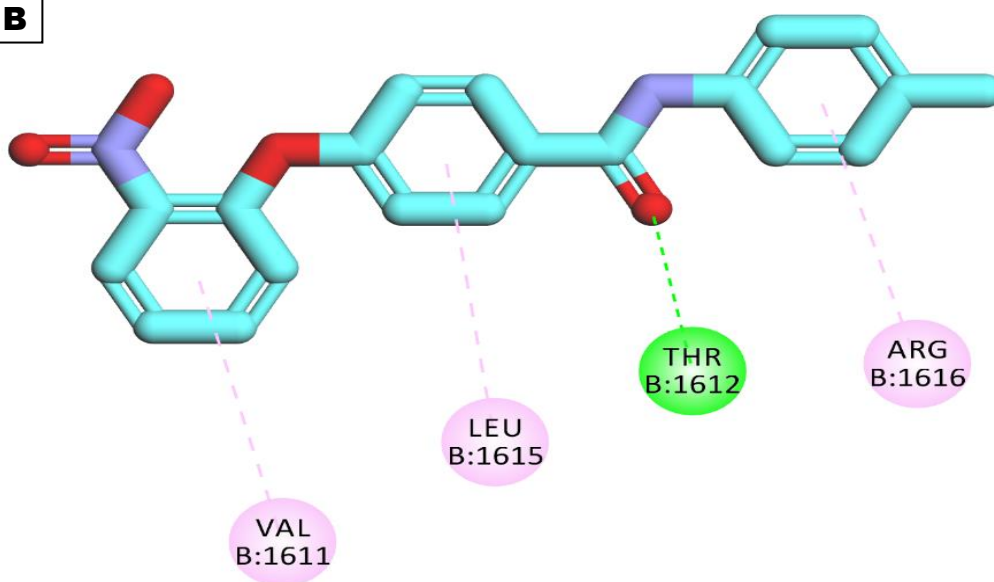

SI 8: A) 3D binding mode of compound **8a** into HSV-1 active site. B) 2D binding mode of compound **8a** into HSV-1 active site (hydrogen bonds = green dashed lines, electrostatic interactions = orange dashed lines, pi-pi interactions = deep pink dashed lines, and pi-alkyl interactions = light pink dashed lines).

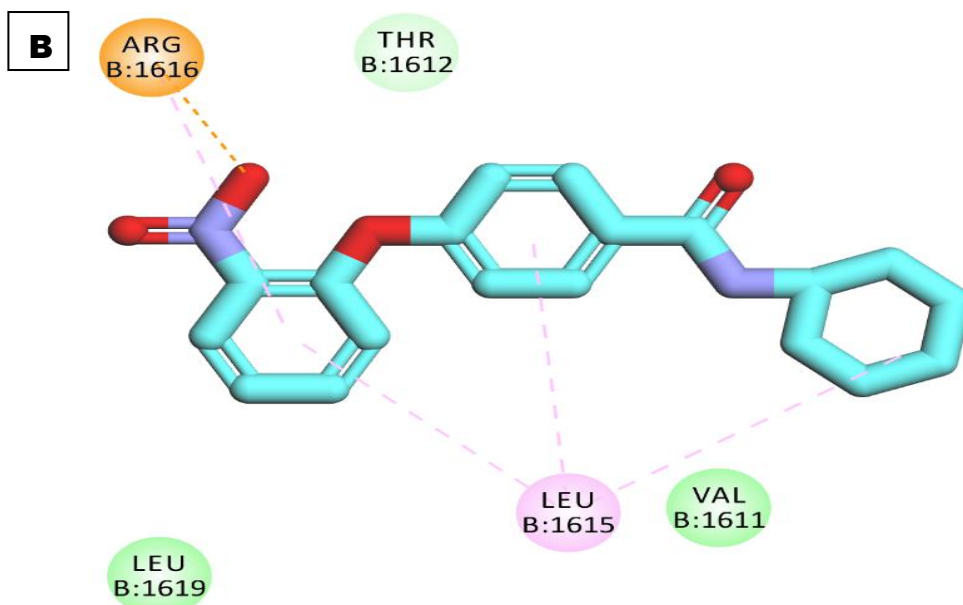
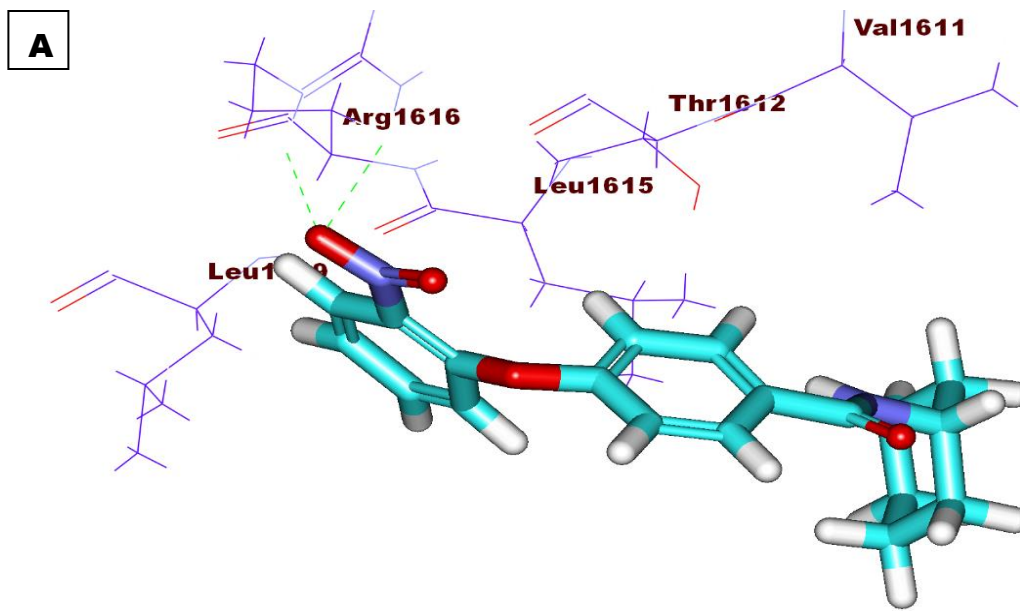

SI 9: A) 3D binding mode of compound **9a** into HSV-1 active site. B) 2D binding mode of compound **9a** into HSV-1 active site (hydrogen bonds = green dashed lines, electrostatic interactions = orange dashed lines, pi-pi interactions = deep pink dashed lines, and pi-alkyl interactions = light pink dashed lines).

Docking against coxsackie virus

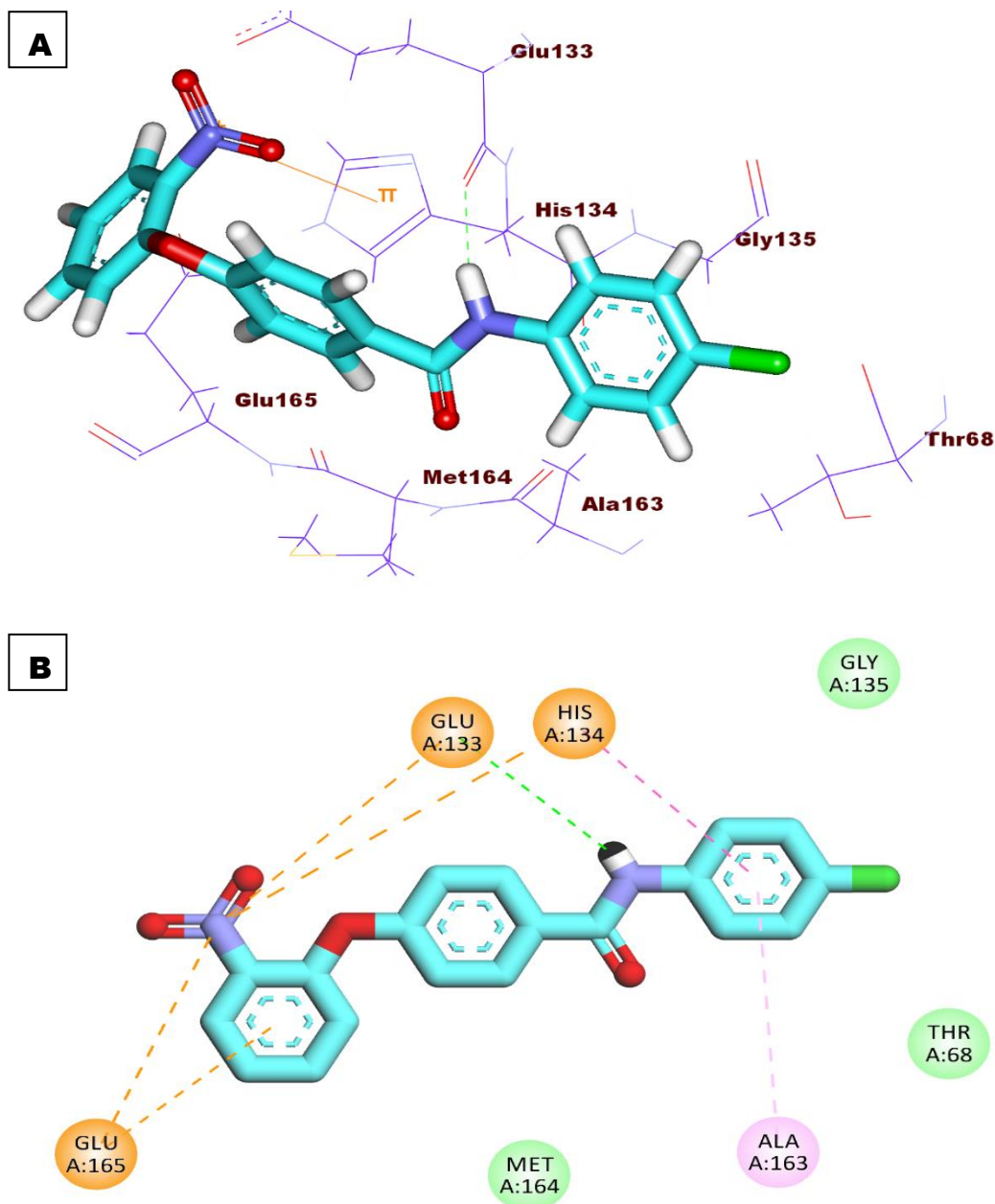

SI 10: A) 3D binding mode of compound **8c** into coxsackievirus active site. B) 2D binding mode of compound **8c** into coxsackievirus active site (hydrogen bonds = green dashed lines, electrostatic interactions = orange dashed lines, pi-pi interactions = deep pink dashed lines, and pi-alkyl interactions = light pink dashed lines).

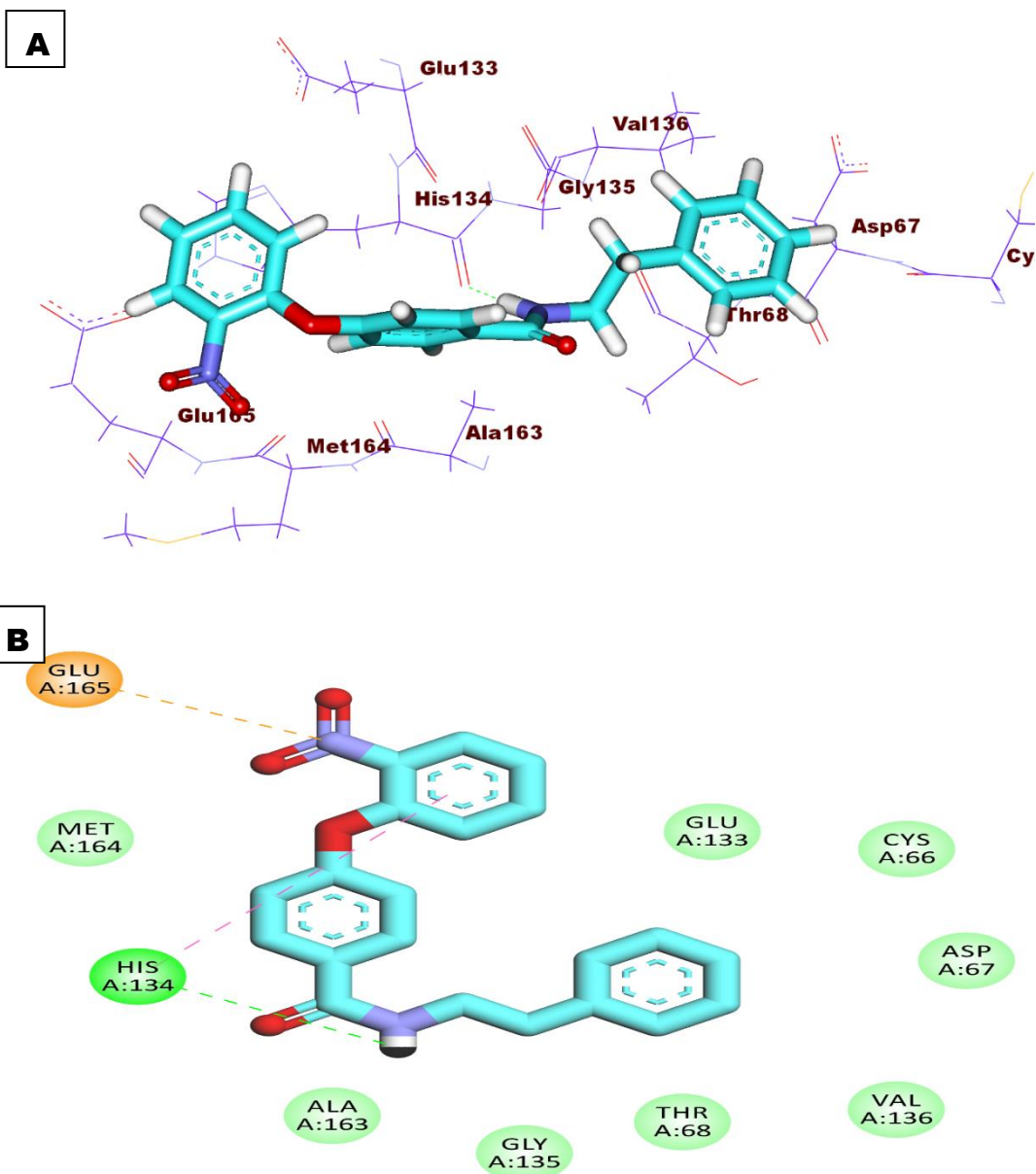

SI 11: A) 3D binding mode of compound **10a** into coxsacivirus active site. B) 2D binding mode of compound **10a** into coxsacivirus active site (hydrogen bonds = green dashed lines, electrostatic interactions = orange dashed lines, pi-pi interactions = deep pink dashed lines, and pi-alkyl interactions = light pink dashed lines).