

Direct conversion of lignin to high-quality graphene-based materials via catalytic carbonization

Takafumi Ishii^{a,*}, Mikaru Mori^b, Shiguma Hisayasu^c, Ryusuke Tamura^c, Yuki Ikuta^c, Fumito Fujishiro^{b,c}, Jun-ichi Ozaki^a, Hideyuki Itabashi^d, Masanobu Mori^{b,c,*}

Supporting Information

*Corresponding author: Takafumi Ishii, Dr.

Telephone number: +81-277-30-1350

E-mail address: ishii@gunma-u.ac.jp

*Corresponding author: Masanobu Mori, Dr.

Telephone number: +81-88-844-8306

E-mail address: mori@kochi-u.ac.jp

^a International Research and Education Center for Element Science, Faculty of Science and Technology, Gunma University, 1-5-1 Tenjin-cho, Kiryu, Gunma 376-8515, Japan.

^b Faculty of Science and Technology, Kochi University, 2-5-1, Akebono-cho, Kochi 780-8072, Japan.

^c Graduate School of Science and Technology, Kochi University, 2-5-1, Akebono-cho, Kochi 780-8072, Japan.

^d Graduate School of Science and Technology, Gunma University, 1-5-1, Tenjin-cho, Kiryu, Gunma 376-8515, Japan

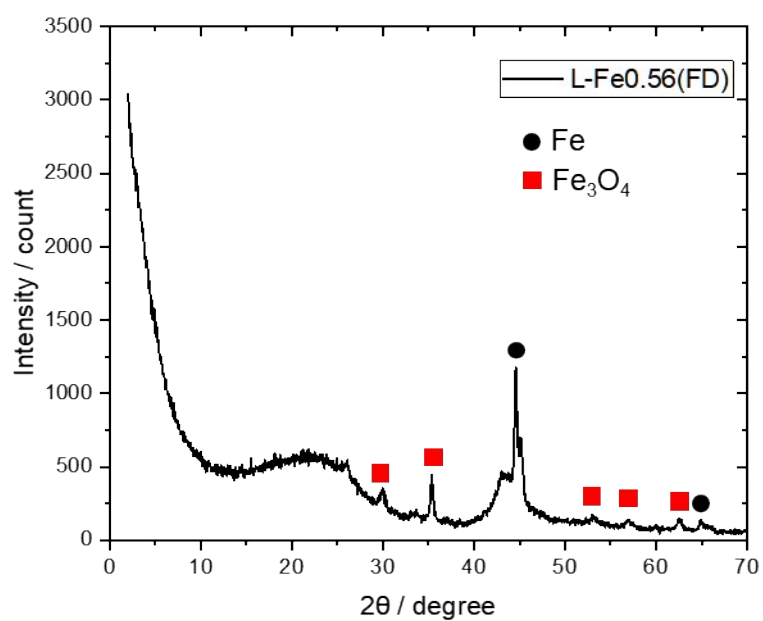

Figure S1. XRD pattern of L-Fe_{0.56}(FD).

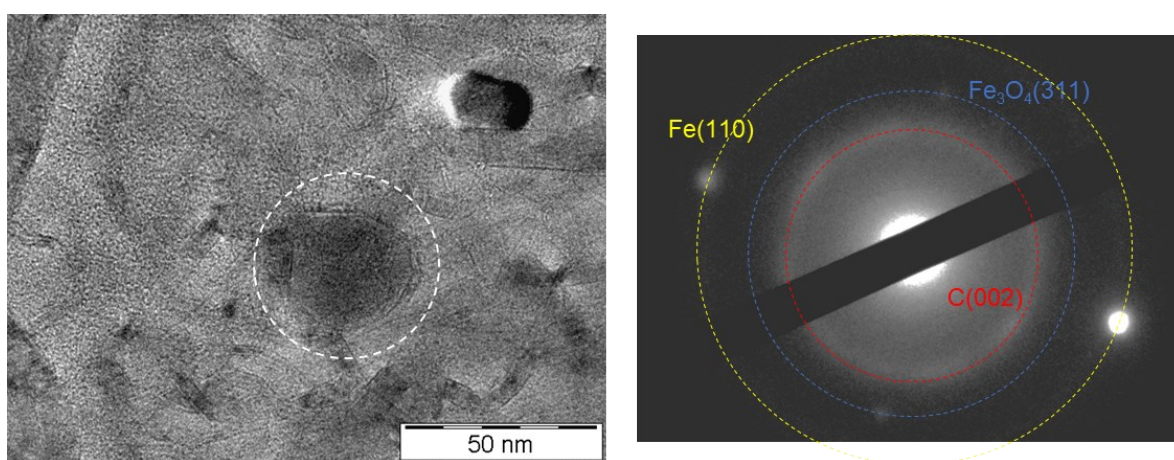

Figure S2. TEM image and SAED pattern of L-Fe_{0.56}(FD). The SAED pattern was obtained from the region indicated by the white circle in the TEM image.