Electronic Supplementary Material (ESI) for RSC Advances.
This journal is © The Royal Society of Chemistry 2021

Hyperacmosins K-M, three new polycyclic polyprenylated acylphloroglucinols from *Hypericum acmosepalum*

Mingxia Sun,[#,†] Xue Wang,[#,†] Tingting Zhu[†], Xinyue Suo[†], Jiajia Wang[†], Tengfei Ji,[*,†,‡] Bo Liu[*, §]

[†] *State Key Laboratory of Bioactive Substance and Function of Natural Medicines, Institute of Materia Medica, Chinese Academy of Medical Sciences and Peking Union Medical College, Beijing, 100050, People's Republic of China.*

[‡] *Key Laboratory of Tibetan Medicine Research, Northwest Institute of Plateau Biology, Chinese Academy of Sciences, Xining, 810008, People's Republic of China.*

[§] *School of Pharmacy, Shenyang Medical College, Shenyang, 110034, People's Republic of China.*

Table of contents

Figure S1. HRESIMS spectrum for compound **1** **s1**

Figure S2. ^{1}H-NMR (400 MHz, $CDCl_3$) spectrum for compound **1** **s1**

Figure S3. Enlarged ^{1}H-NMR (400 MHz, $CDCl_3$) spectrum for compound **1** **s2**

Figure S4. ^{13}C-NMR (125 MHz, $CDCl_3$) spectrum for compound **1.** **s1**

Figure S5. Enlarged ^{13}C-NMR (125 MHz, $CDCl_3$) spectrum for compound **1** **s3**

Figure S6. ^{1}H-^{1}H COSY spectrum for compound **1** **s3**

Figure S7. HSQC spectrum for compound **1** **s4**

Figure S8. Enlarged HSQC spectrum for compound **1** **s4**

Figure S9. HMBC spectrum for compound **1** **s5**

Figure S10. Enlarged HMBC spectrum for compound **1** **s5**

Figure S11. ROESY spectrum for compound **1** **s6**

Figure S12. Enlarged ROESY spectrum for compound **1** **s6**

Figure S13. UV (MeOH) spectrum for compound **1** **s7**

Figure S14. IR spectrum for compound **1** **s7**

Figure S15. ECD (MeOH) spectrum for compound **1** **s8**

Figure S16. HRESIMS spectrum for compound **2** **s8**

Figure S17. ^{1}H-NMR (400 MHz, $CDCl_3$) spectrum for compound **2** **s9**

Figure S18. Enlarged ^{1}H-NMR (400 MHz, $CDCl_3$) spectrum for compound **2** **s9**

Figure S19. ^{13}C-NMR (125 MHz, $CDCl_3$) spectrum for compound **2** **s10**

Figure S20. Enlarged ^{13}C-NMR (125 MHz, $CDCl_3$) spectrum for compound **2** **s10**

Figure S21. HSQC spectrum for compound **2** **s11**

Figure S22. HMBC spectrum for compound **2** **s11**

Figure S23. Enlarged HMBC spectrum for compound **2** **s12**

Figure S24. ROESY spectrum for compound **2** **s12**

Figure S25. Enlarged ROESY spectrum for compound **2** **s13**

Figure S26. UV (MeOH) spectrum for compound **2** **s13**

Figure S27. IR spectrum for compound **2** **s14**

Figure S28. ECD (MeOH) spectrum for compound **2**.....s14

Figure S29. HRESIMS spectrum for compound **3** s15

Figure S30. ^{1}H-NMR (400 MHz, $CDCl_3$) spectrum for compound **3** s15

Figure S31. Enlarged ^{1}H-NMR (400 MHz, $CDCl_3$) spectrum for compound **3**.....s16

Figure S32. ^{13}C-NMR (125 MHz, $CDCl_3$) spectra for compound **3** s16

Figure S33. Enlarged ^{13}C-NMR (125 MHz, $CDCl_3$) spectra for compound **3**.....s17

Figure S34. HSQC spectrum for compound **3**.....s17

Figure S35. HMBC spectrum for compound **3**.....s18

Figure S36. Enlarge HMBC spectrum for compound **3**.....s18

Figure S37. ROESY spectrum for compound **3** s19

Figure S38. Enlarged ROESY spectrum for compound **3**.....s19

Figure S39. UV ($CHCl_3$) spectrum for compound **3** s20

Figure S40. IR spectrum for compound **3** s20

Figure S41. ECD (MeOH) spectrum for compound **3**.....s21

Figure S42. ^{1}H-NMR (400 MHz, $CDCl_3$) spectrum for *R*-MTPA-ester of compound **1**.....s21

Figure S43. ^{1}H-NMR (400 MHz, $CDCl_3$) spectrum for *S*-MTPA-ester of compound **1**.....s22

Figure S44. ^{1}H-NMR (400 MHz, $CDCl_3$) spectrum for *R*-MTPA-ester of compound **2**.....s22

Figure S45. ^{1}H-NMR (400 MHz, $CDCl_3$) spectrum for *S*-MTPA-ester of compound **2**.....s23

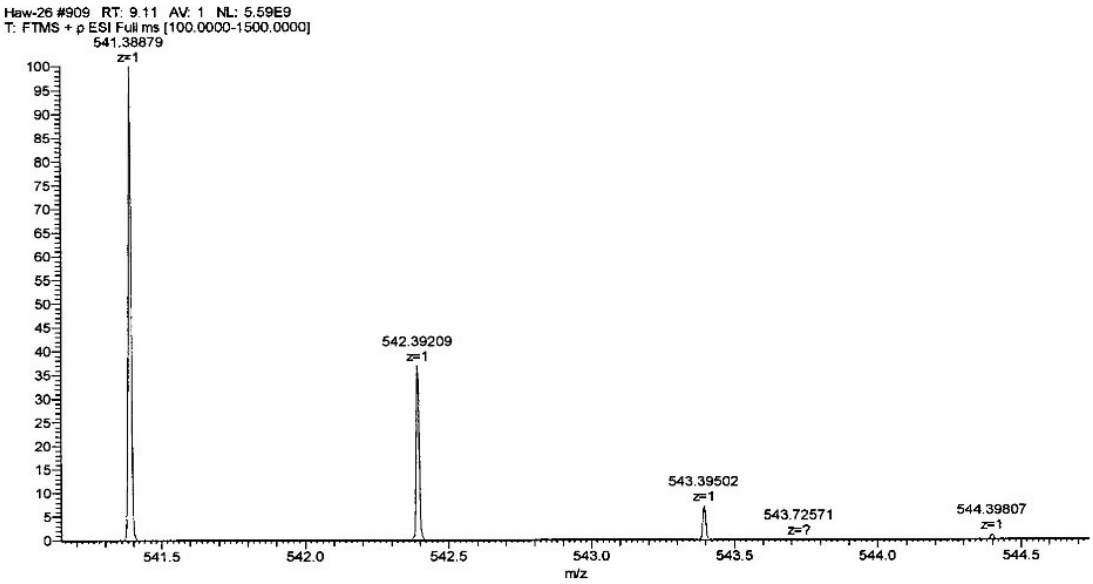

m/z	Theo. Mass	Delta (ppm)	RDB equiv.	Composition	
541.38879	541.38875	0.07	8.5	C34 H53 O5	M+H

Figure S1. HRESIMS spectrum for compound **1**

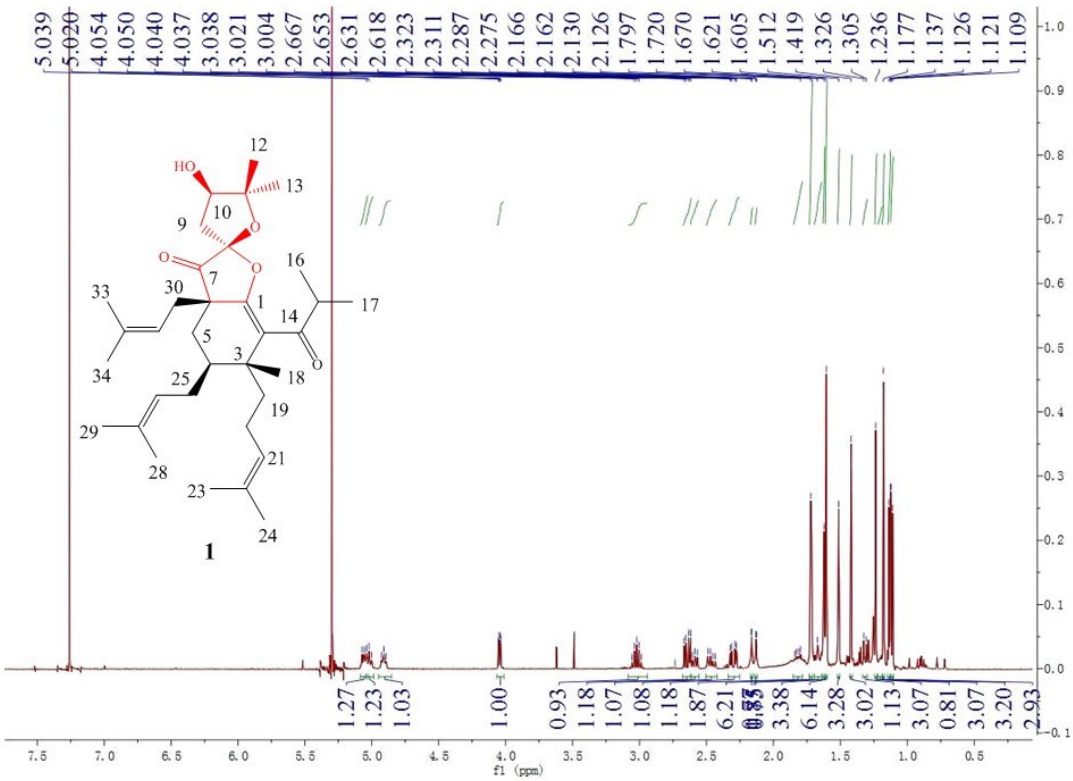

Figure S2. ^{1}H-NMR (400 MHz, $CDCl_3$) spectrum for compound **1**

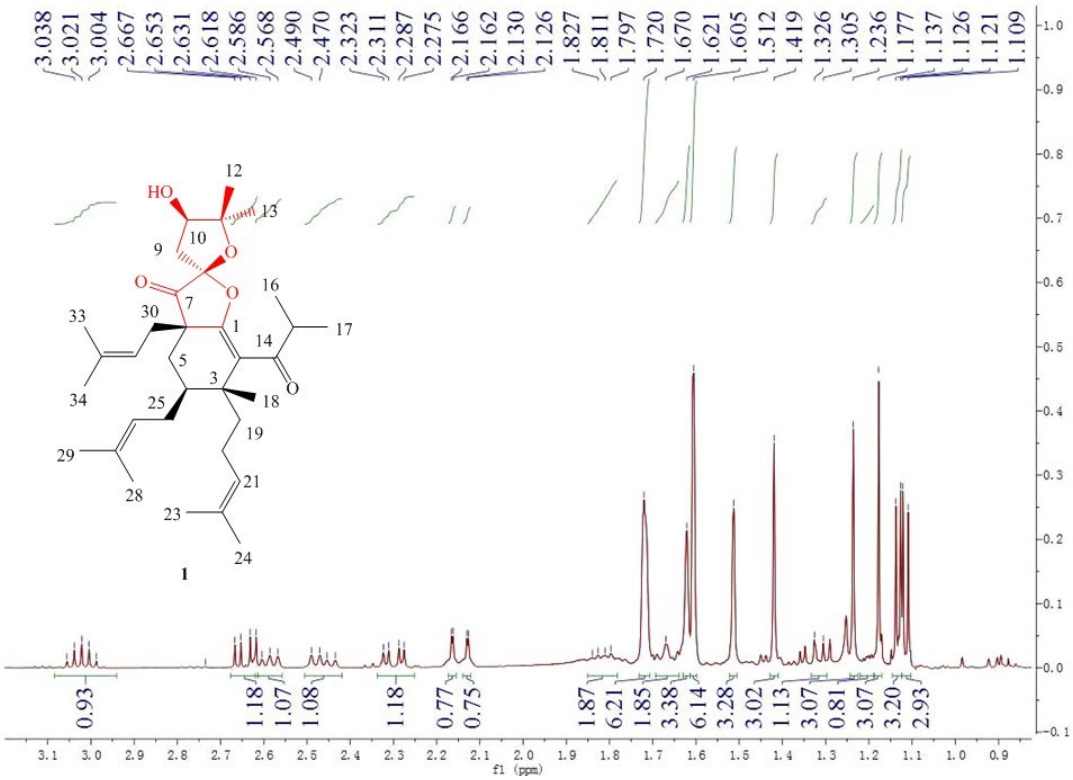

Figure S3. Enlarged ^{1}H-NMR (400 MHz, $CDCl_3$) spectrum for compound **1**

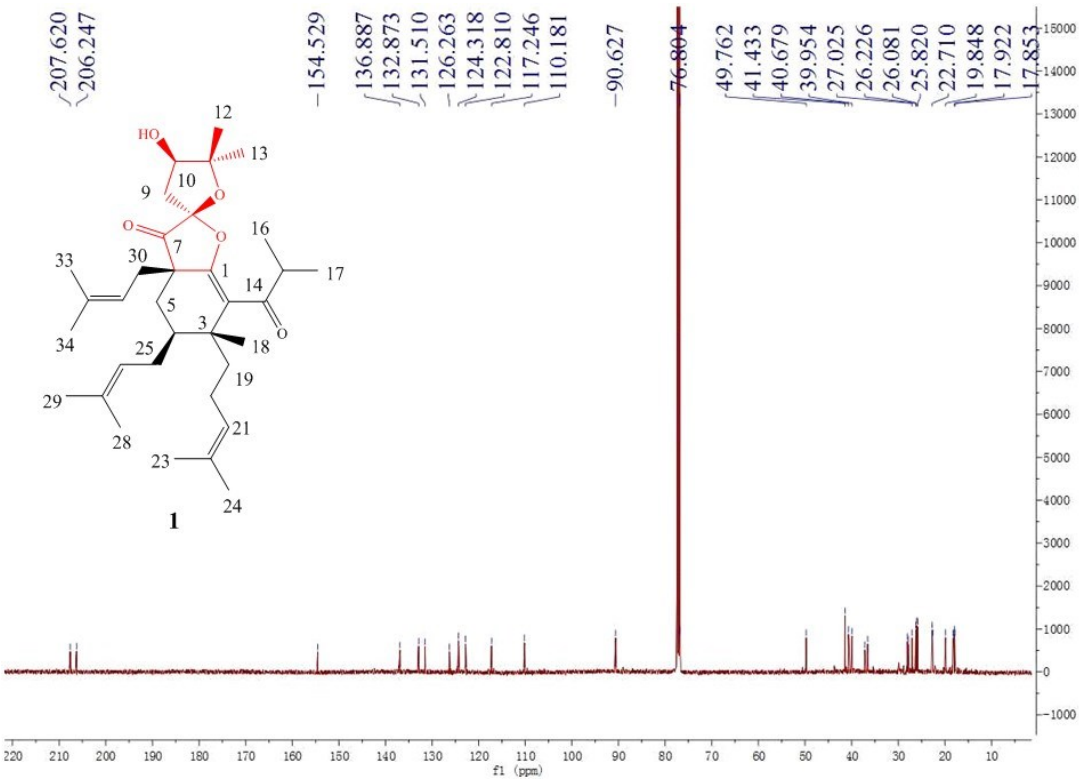

Figure S4. ^{13}C-NMR (125 MHz, $CDCl_3$) spectrum for compound **1**

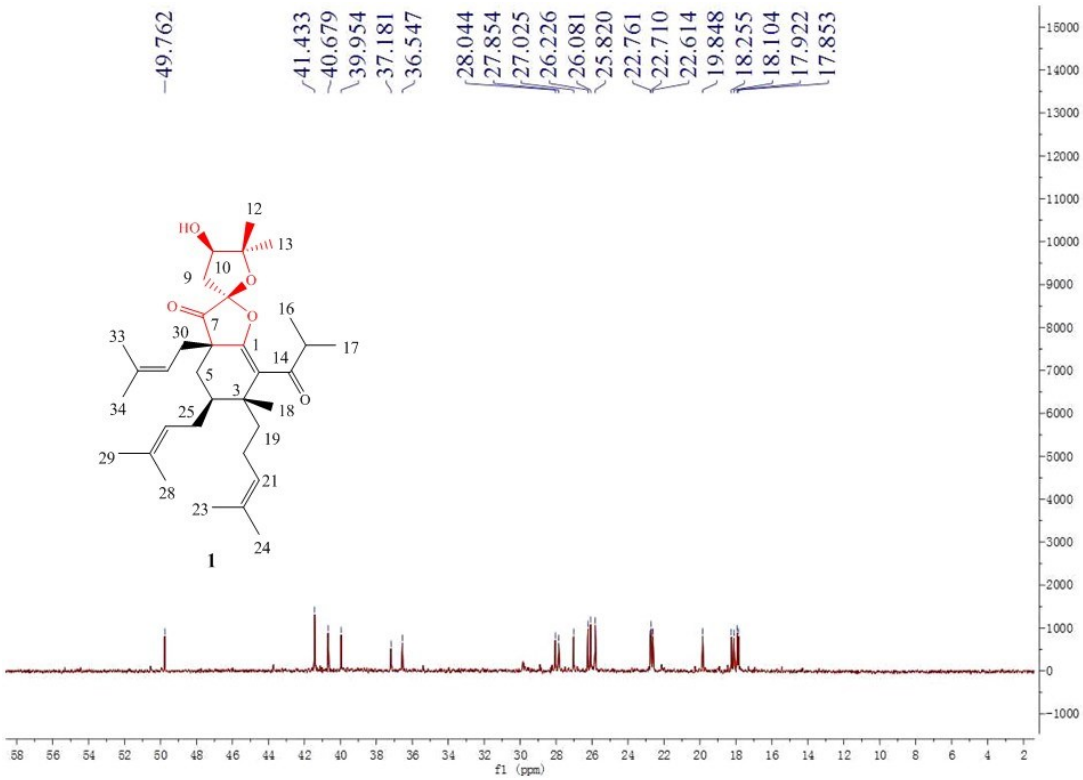

Figure S5. Enlarged ^{13}C-NMR (125 MHz, $CDCl_3$) spectrum for compound **1**

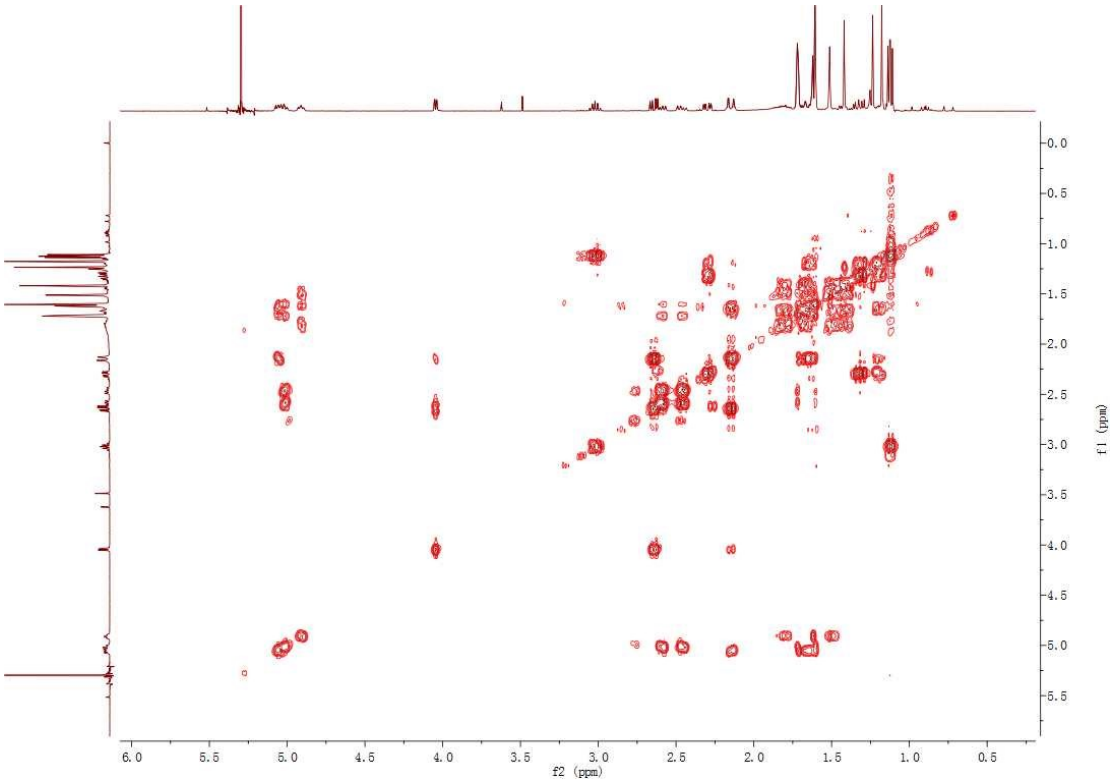

Figure S6. ^{1}H-^{1}H COSY spectrum for compound **1**

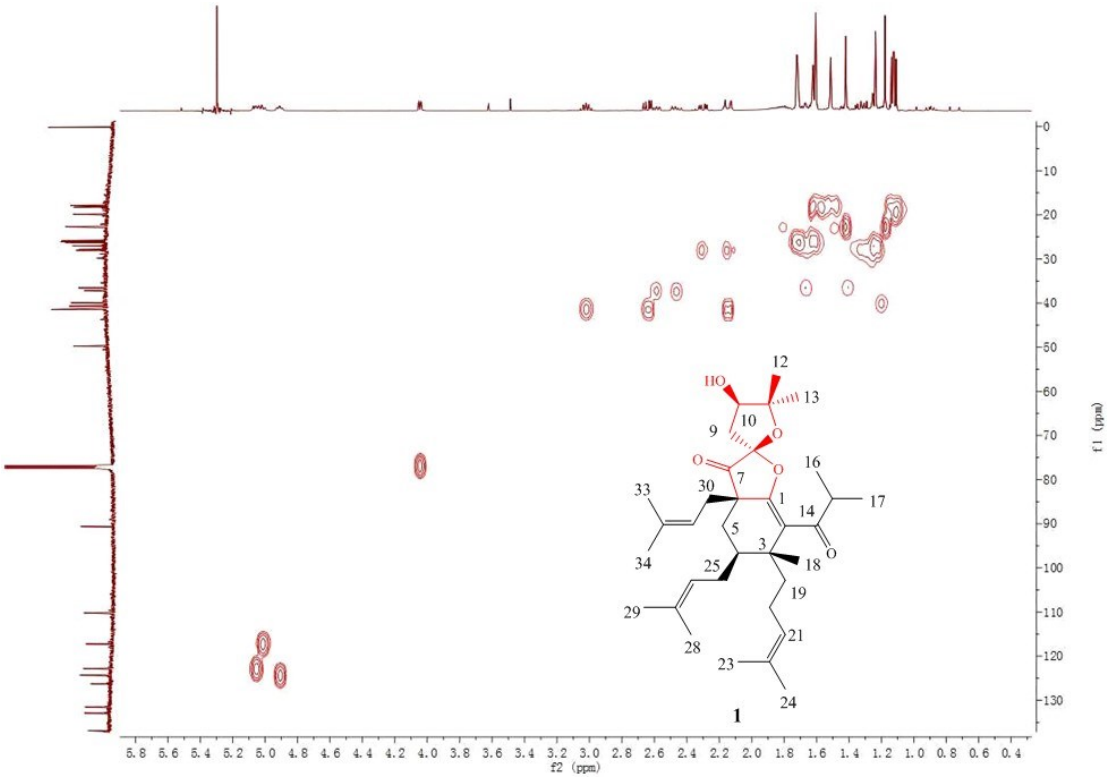

Figure S7. HSQC spectrum for compound **1**

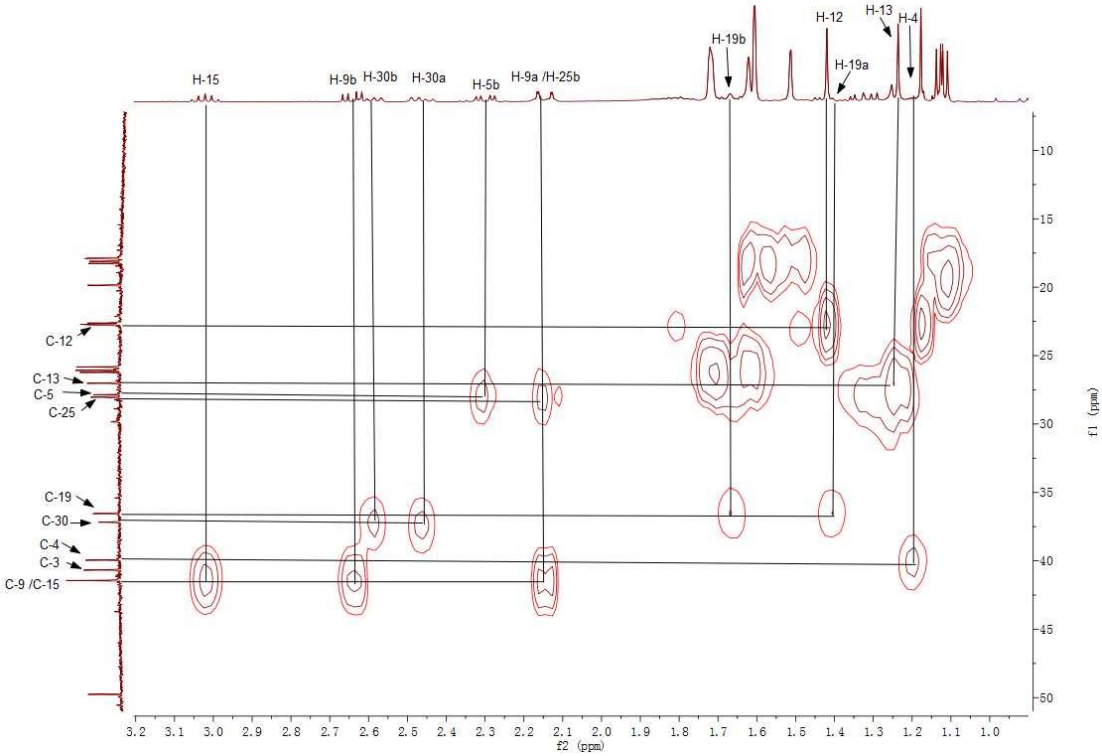

Figure S8. Enlarged HSQC spectrum for compound **1**

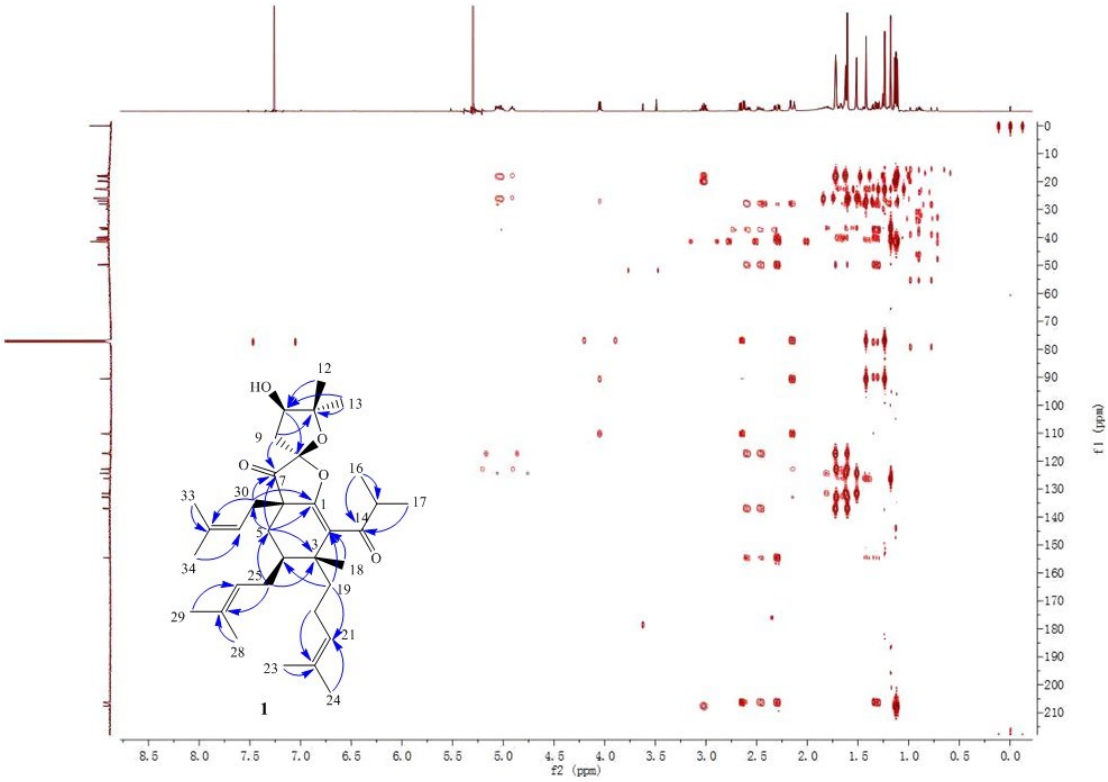

Figure S9. HMBC spectrum for compound **1**

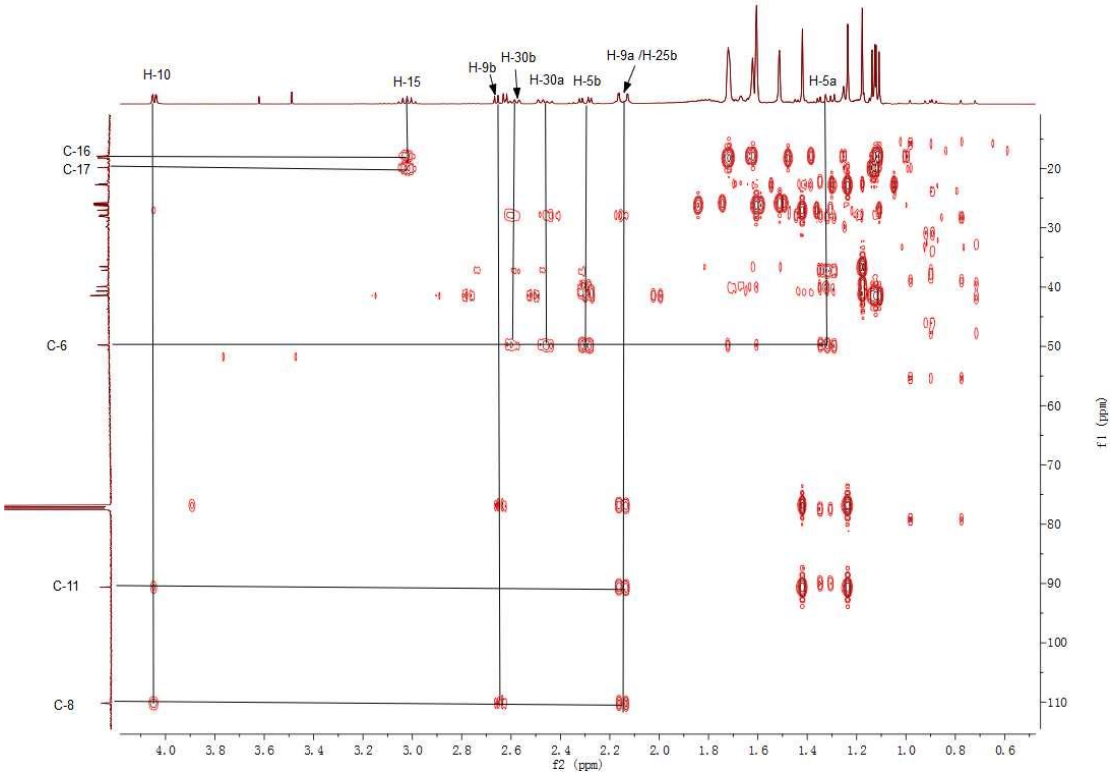

Figure S10. Enlarged HMBC spectrum for compound **1**

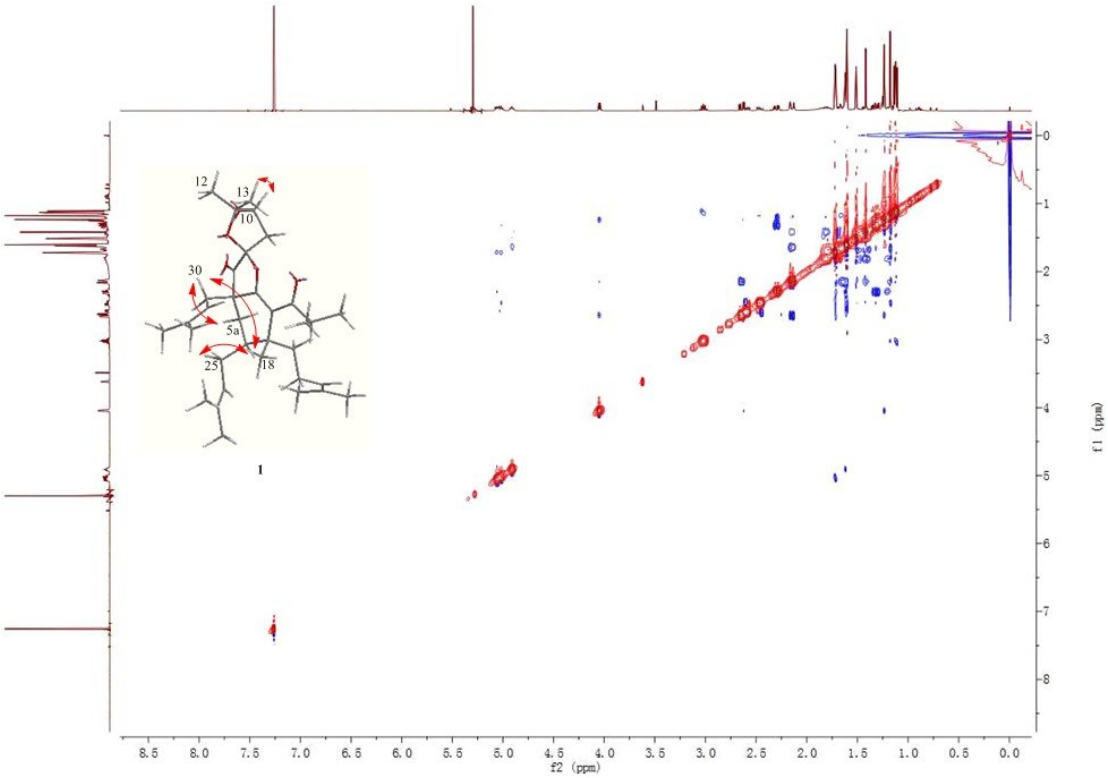

Figure S11. ROESY spectrum for compound **1**

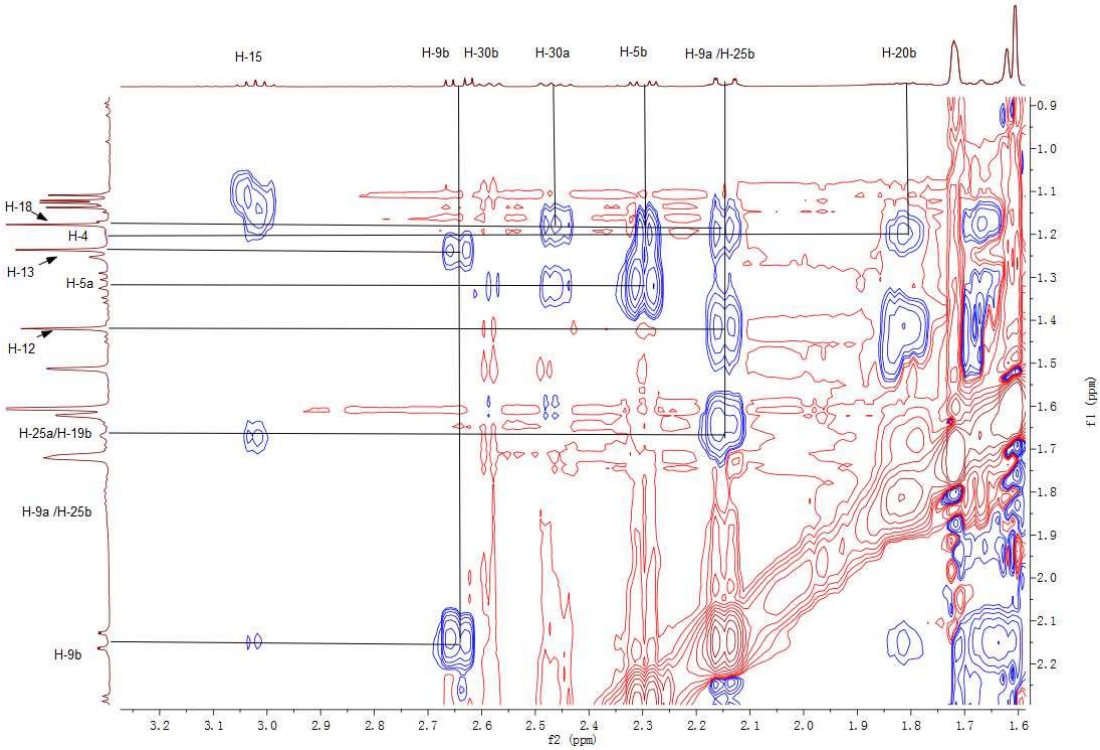

Figure S12. Enlarged ROESY spectrum for compound **1**

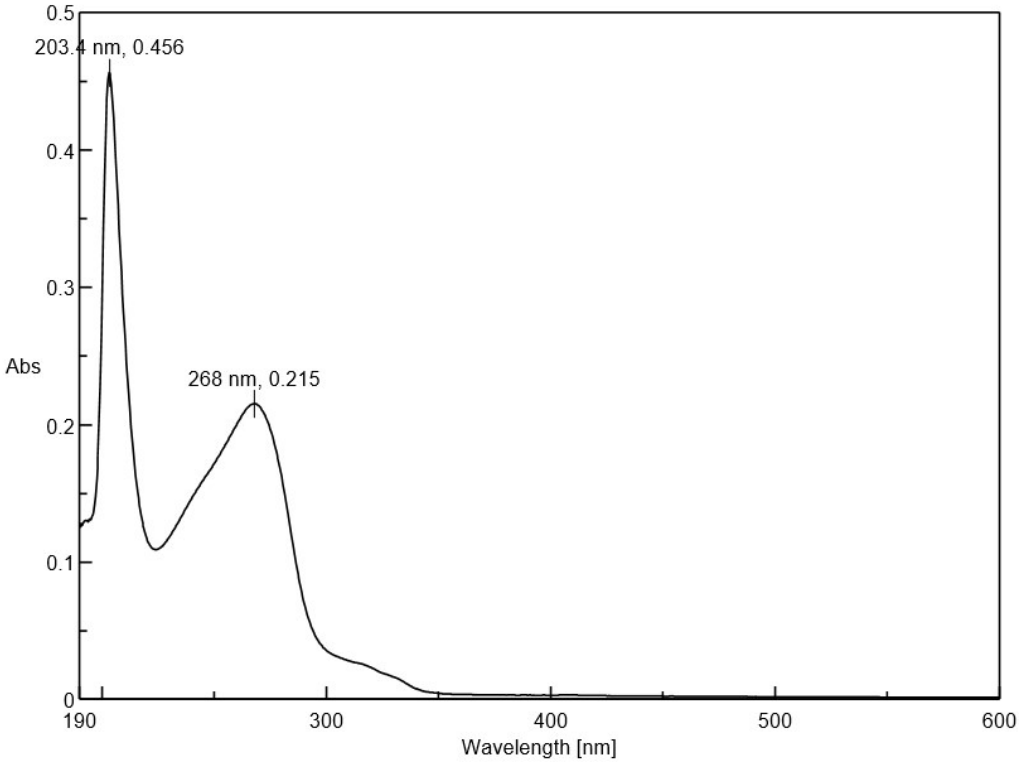

Figure S13. UV (MeOH) spectrum for compound **1**

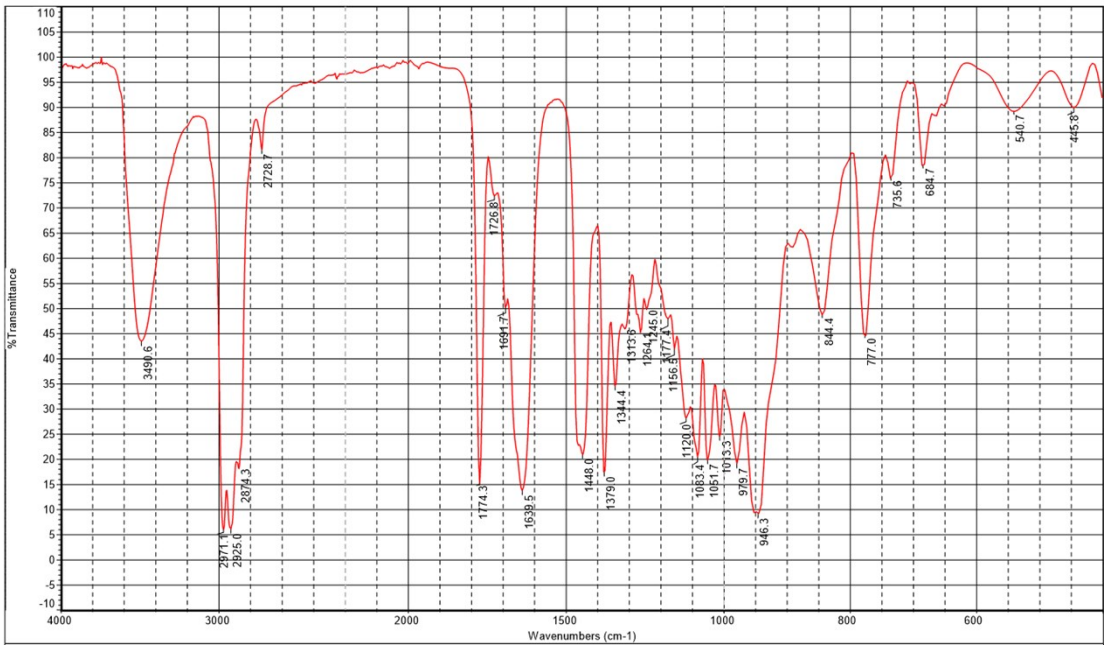

Figure S14. IR spectrum for compound **1**

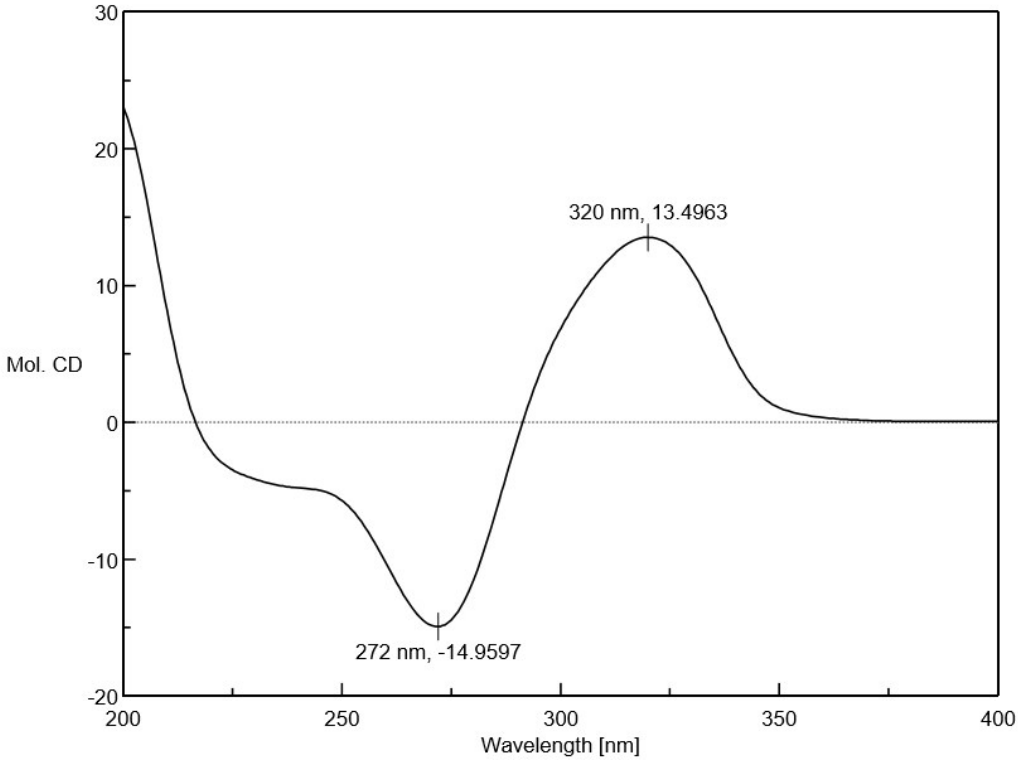

Figure S15. CD (MeOH) spectrum for compound **1**

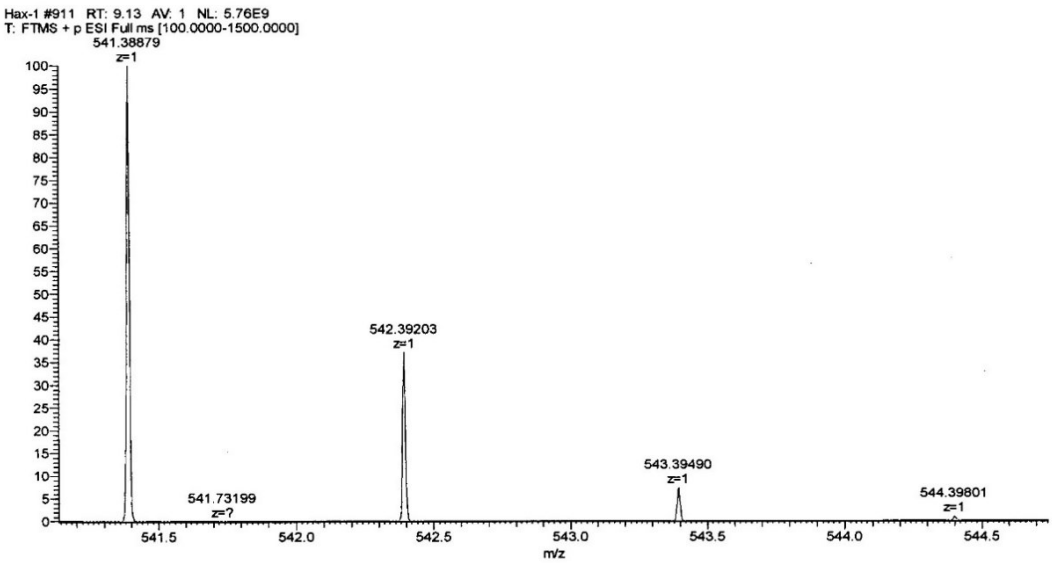

m/z	Theo. Mass	Delta (ppm)	RDB equiv.	Composition	
541.38879	541.38875	0.07	8.5	C34 H53 O5	M+H

Figure S16. HRESIMS spectrum for compound **2**

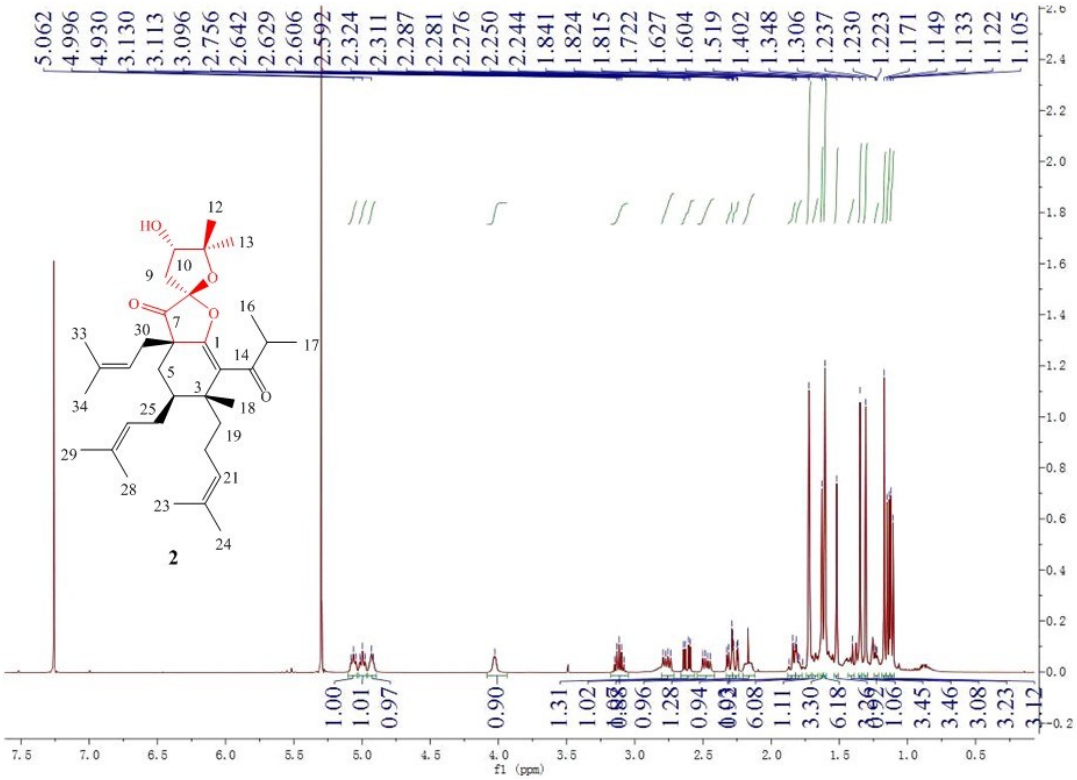

Figure S17. ^{1}H-NMR (400 MHz, $CDCl_3$) spectrum for compound **2**

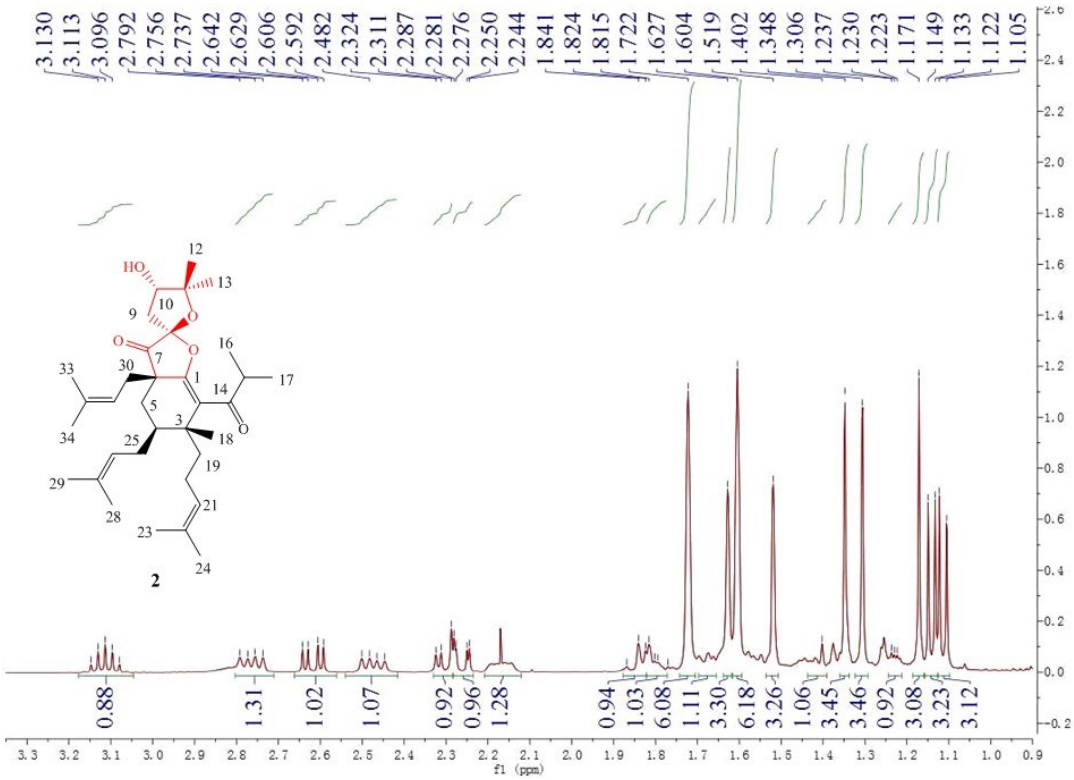

Figure S18. Enlarged ^{1}H-NMR (400 MHz, $CDCl_3$) spectrum for compound **2**

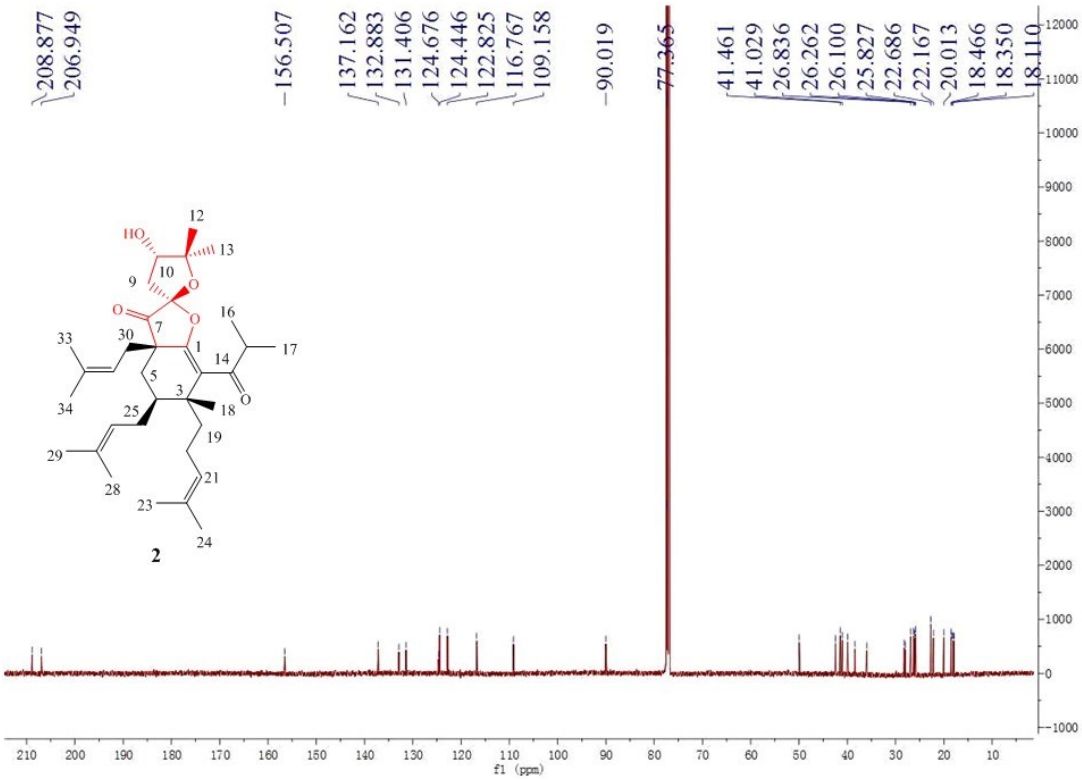

Figure S19. ^{13}C-NMR (125 MHz, $CDCl_3$) spectrum for compound **2**

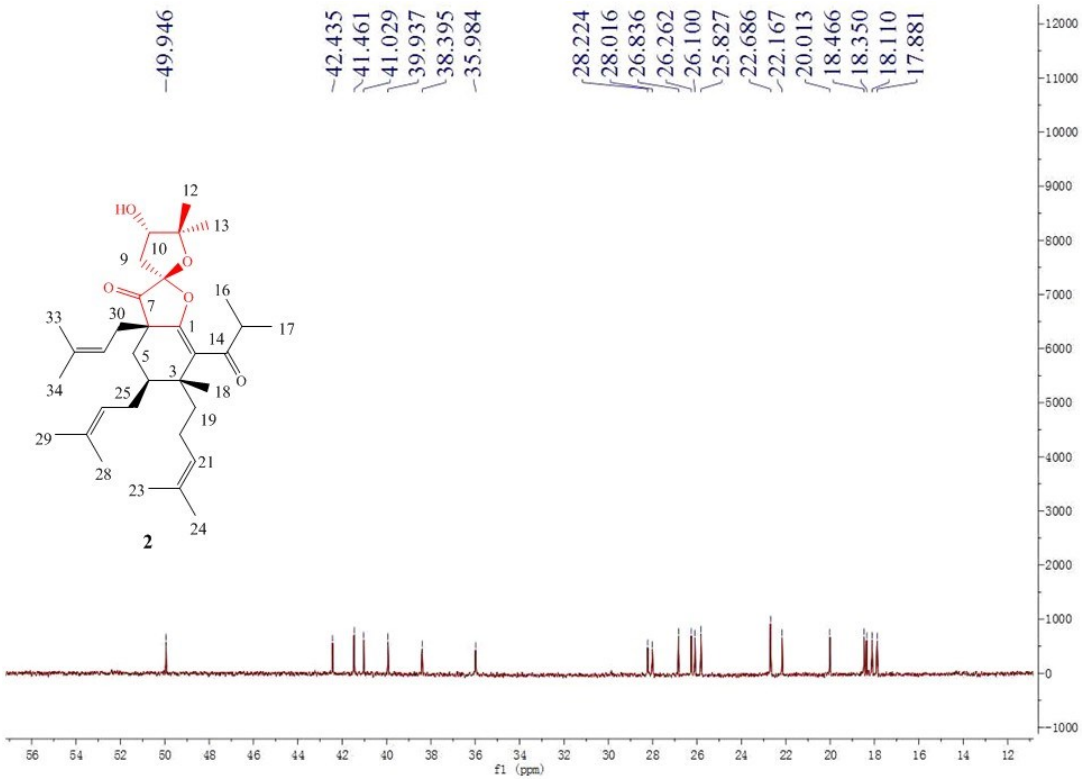

Figure S20. Enlarged ^{13}C-NMR (125 MHz, $CDCl_3$) spectrum for compound **2**

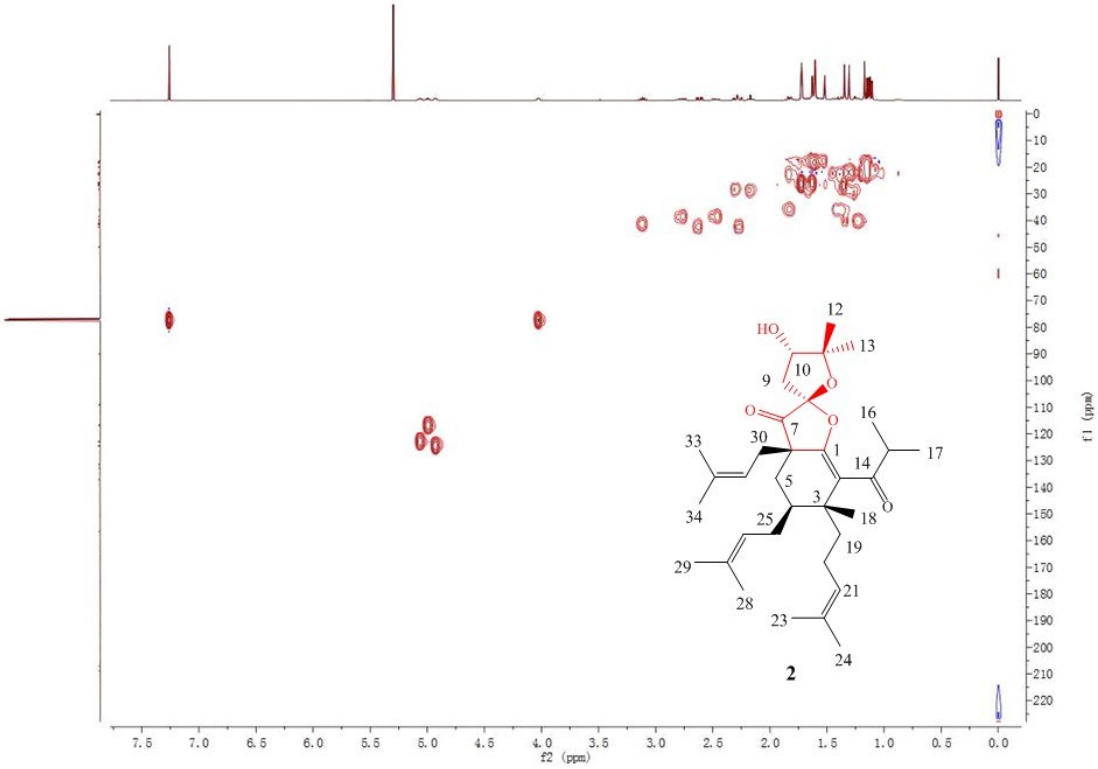

Figure S21. HSQC spectrum for compound **2**

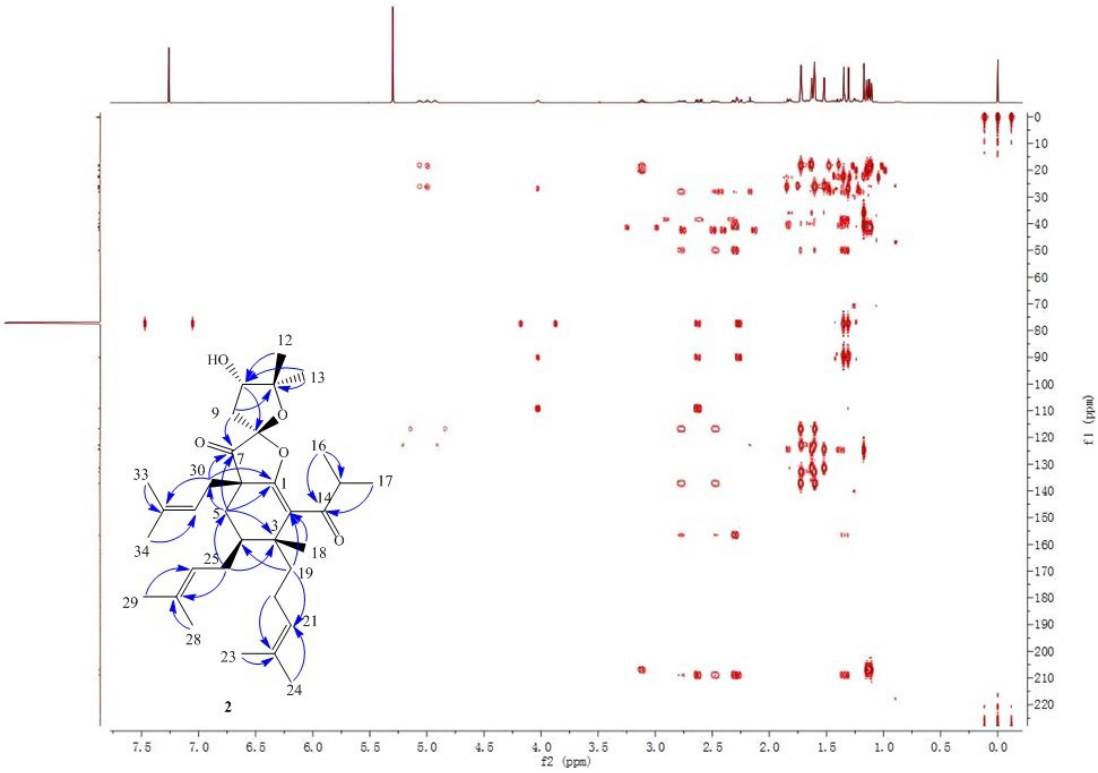

Figure S22. HMBC spectrum for compound **2**

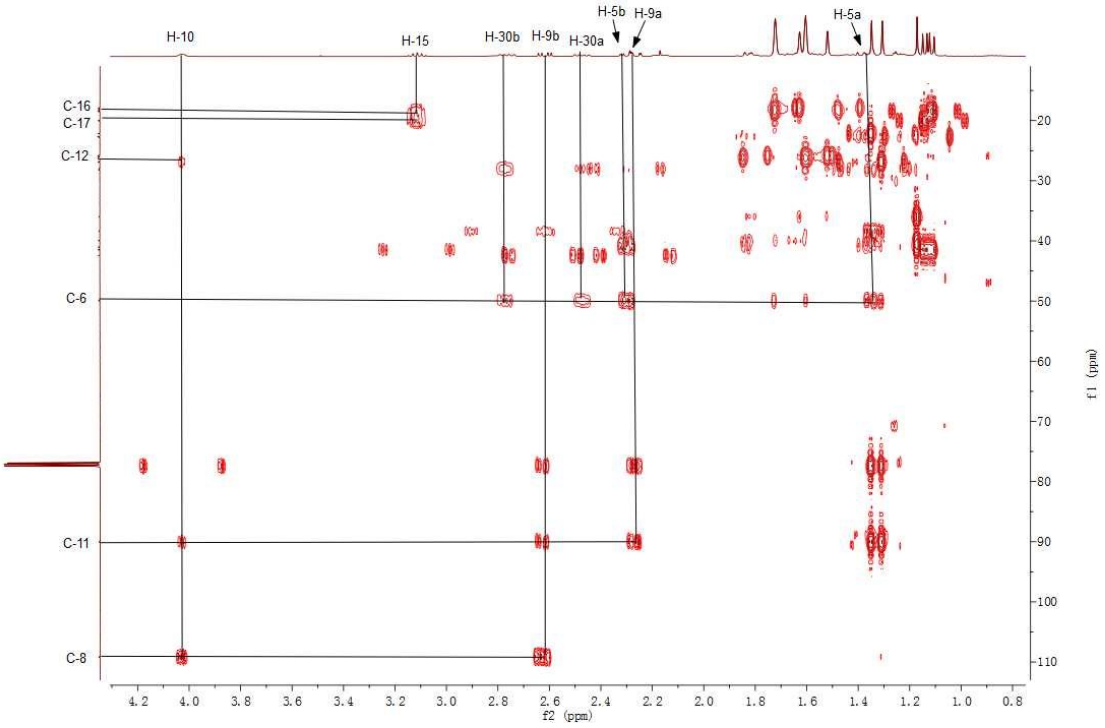

Figure S23. Enlarged HMBC spectrum for compound **2**

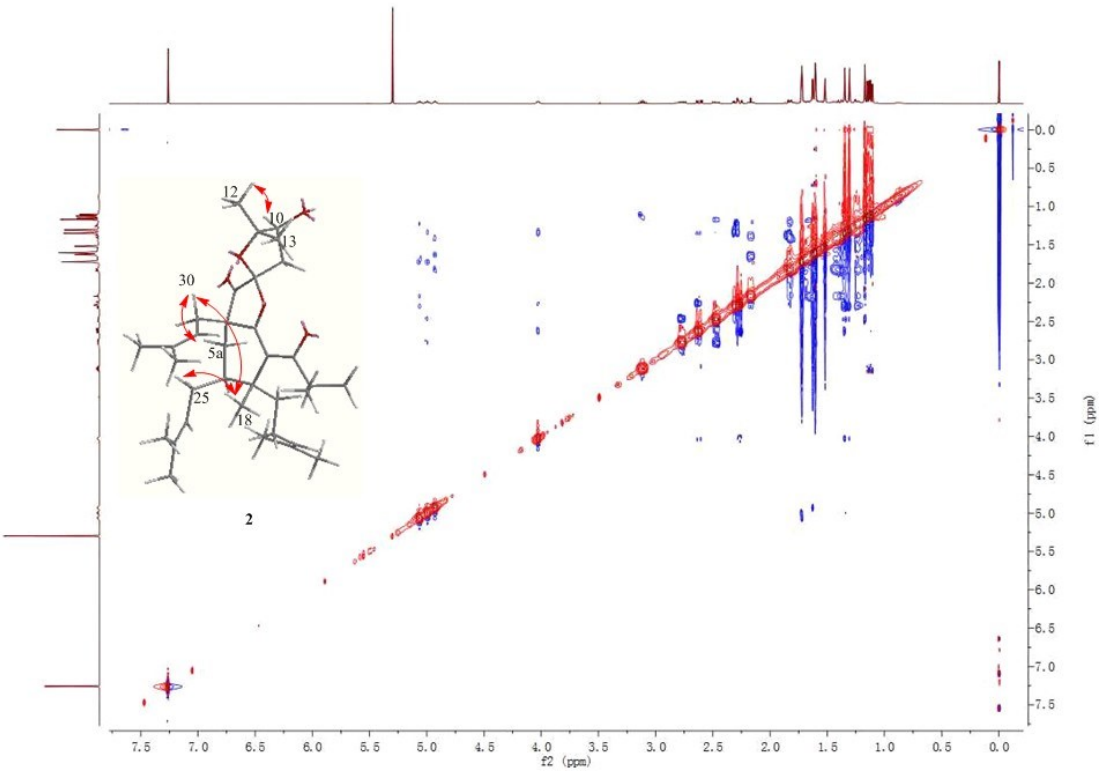

Figure S24. ROESY spectrum for compound **2**

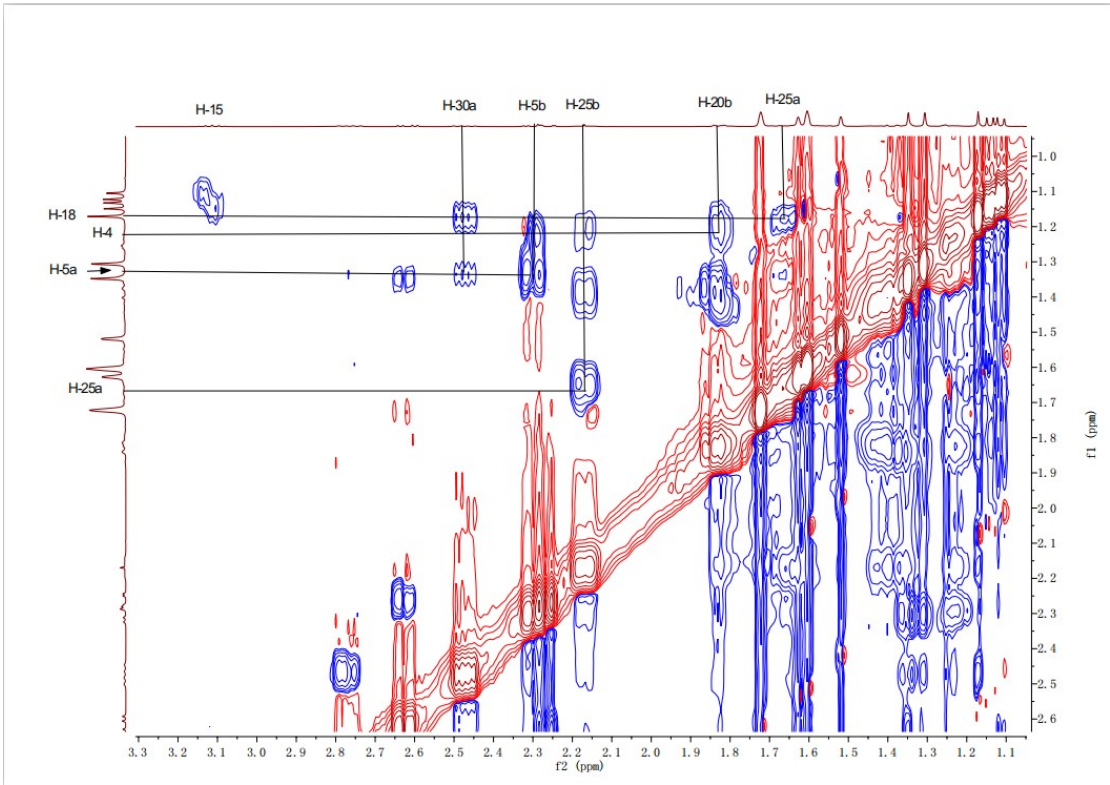

Figure S25. Enlarged ROESY spectrum for compound **2**

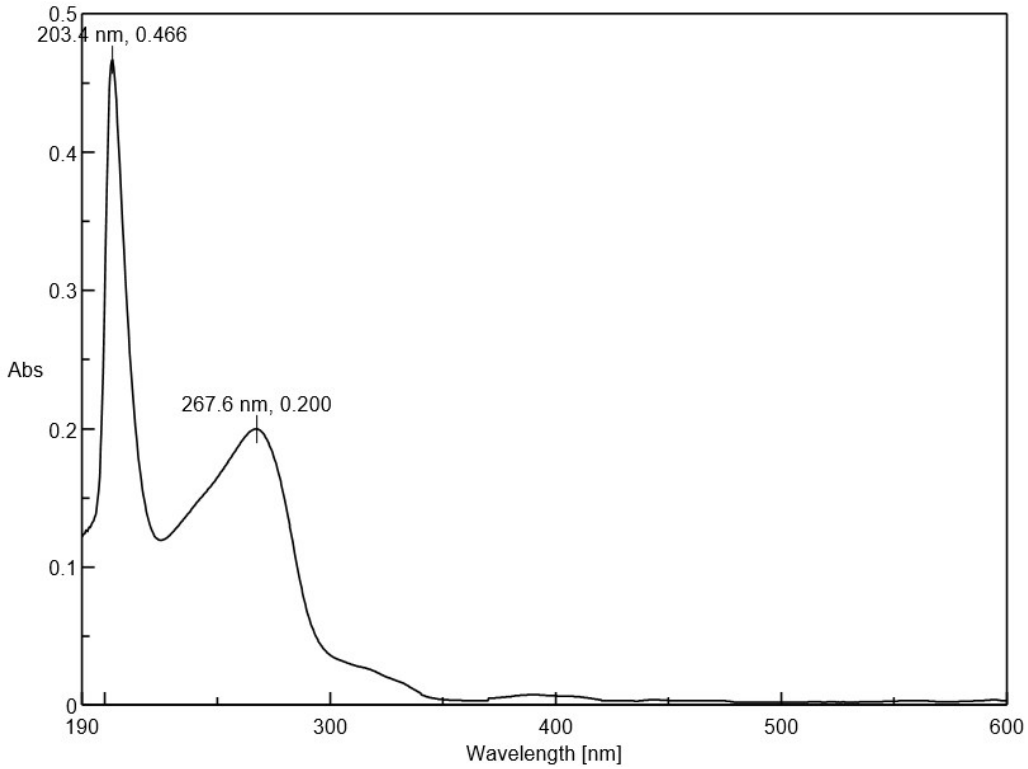

Figure S26. UV (MeOH) spectrum for compound **2**

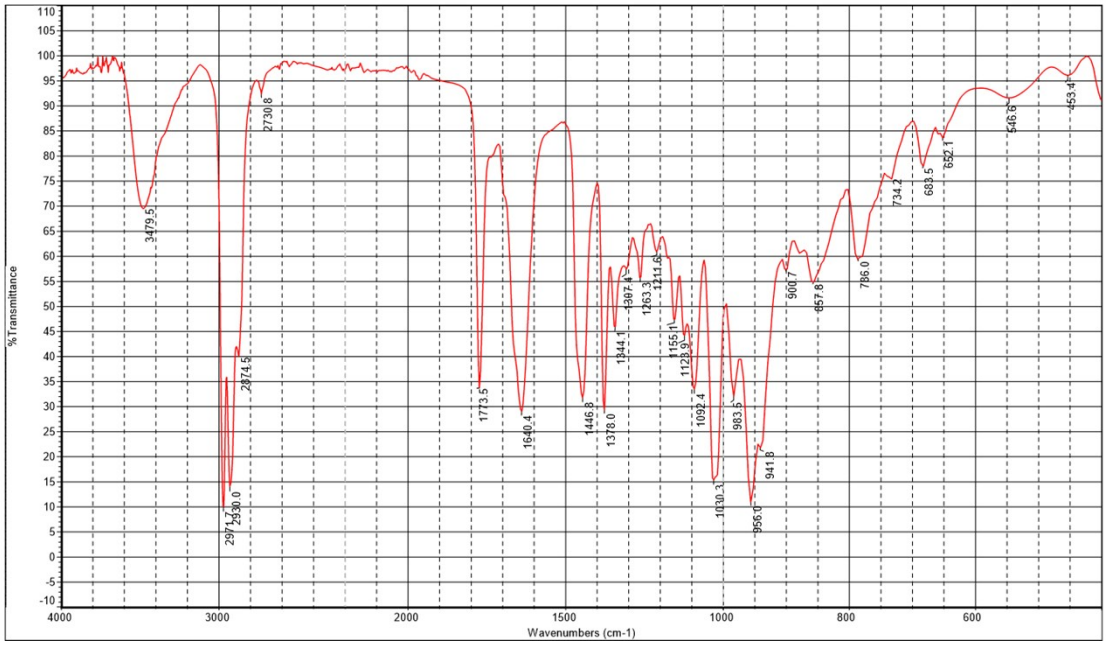

Figure S27. IR spectrum for compound **2**

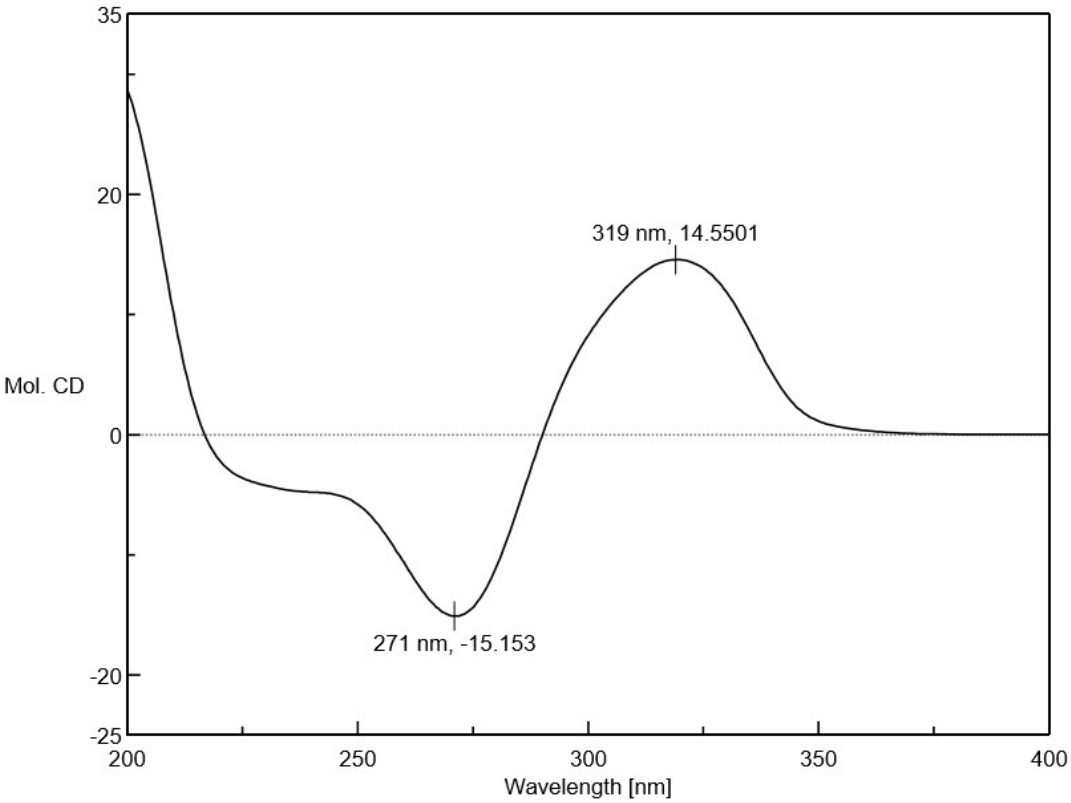

Figure S28. CD (MeOH) spectrum for compound **2**

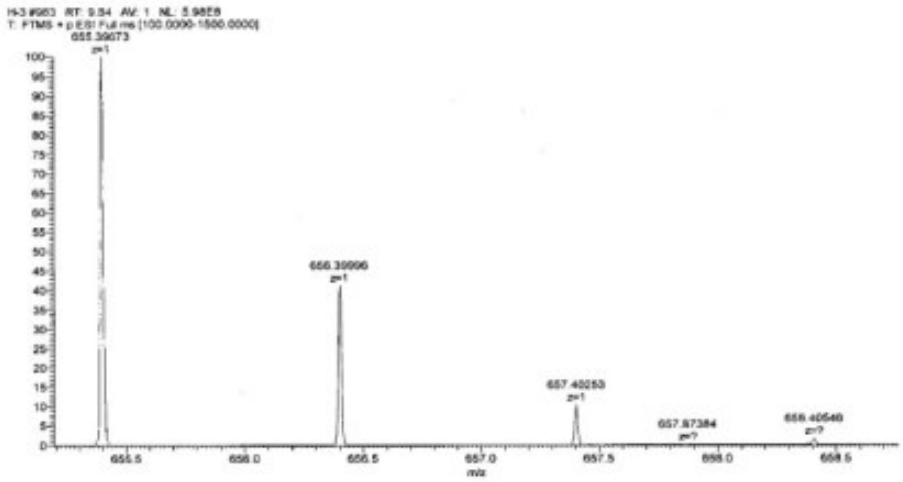

m/z	Theo. Mass	Delta (ppm)	RDB equiv.	Composition	
655.39673	655.39691	-0.28	12.5	C40 H56 O6 Na	M+Na

Figure S29. HRESIMS spectrum for compound **3**

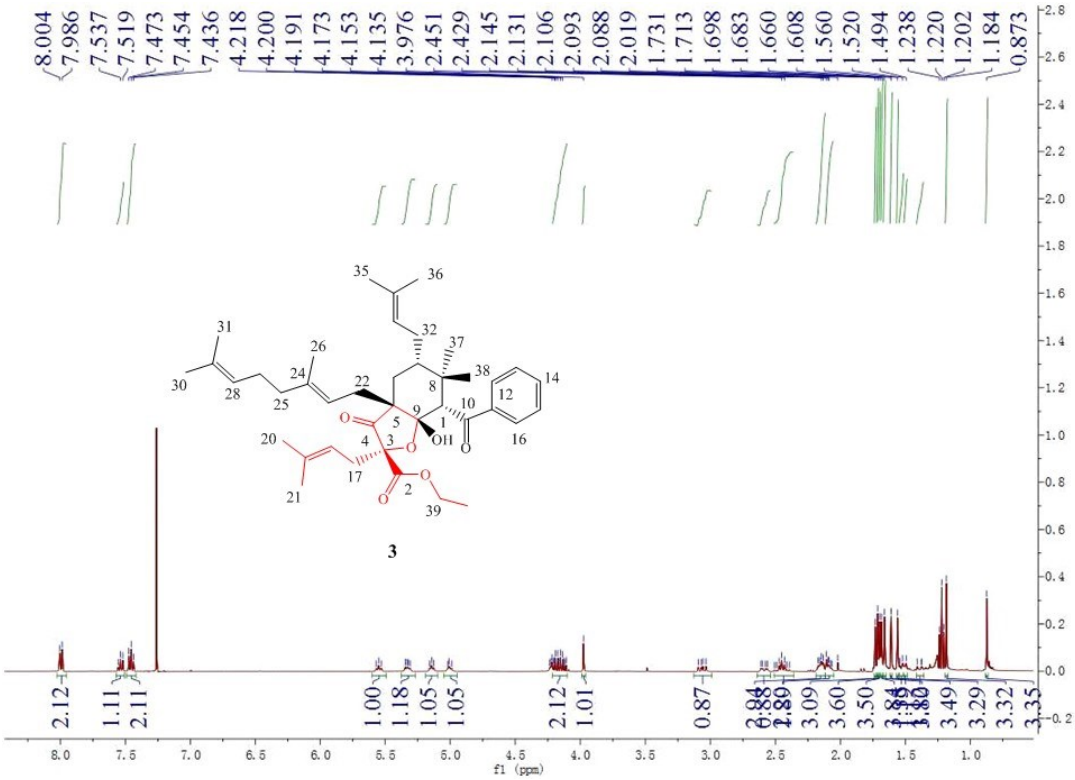

Figure S30. ^{1}H-NMR (400 MHz, $CDCl_3$) spectrum for compound **3**

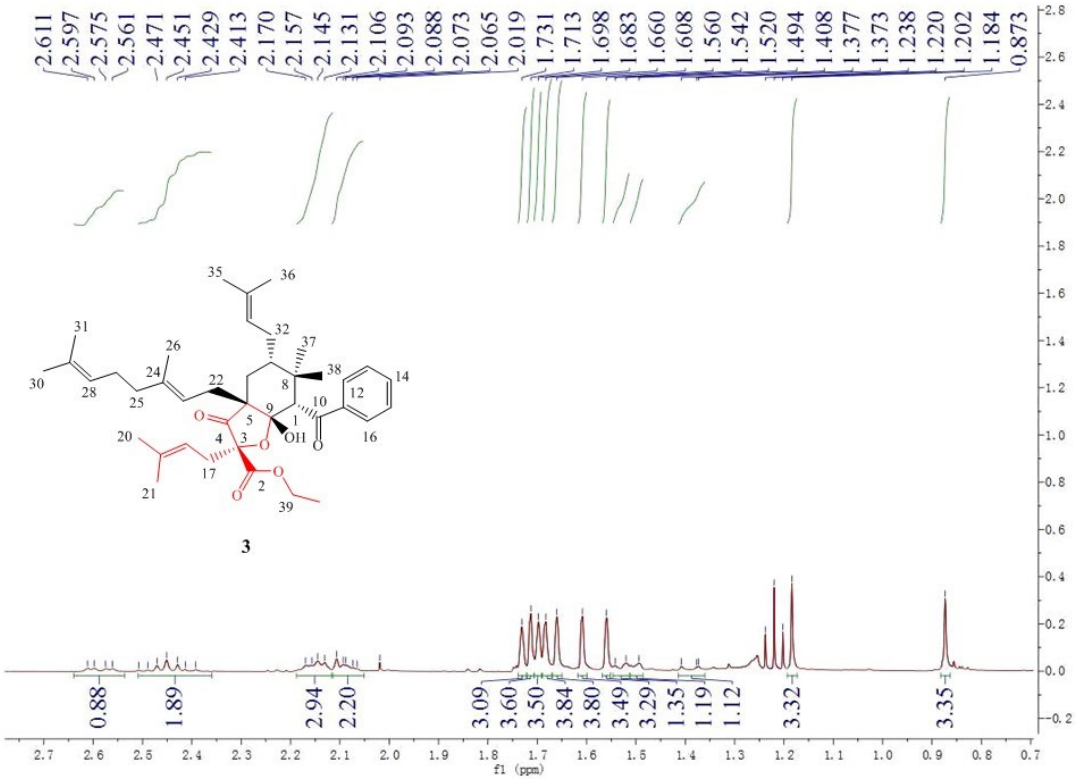

Figure S31. Enlarged ^{1}H-NMR (400 MHz, $CDCl_3$) spectrum for compound **3**

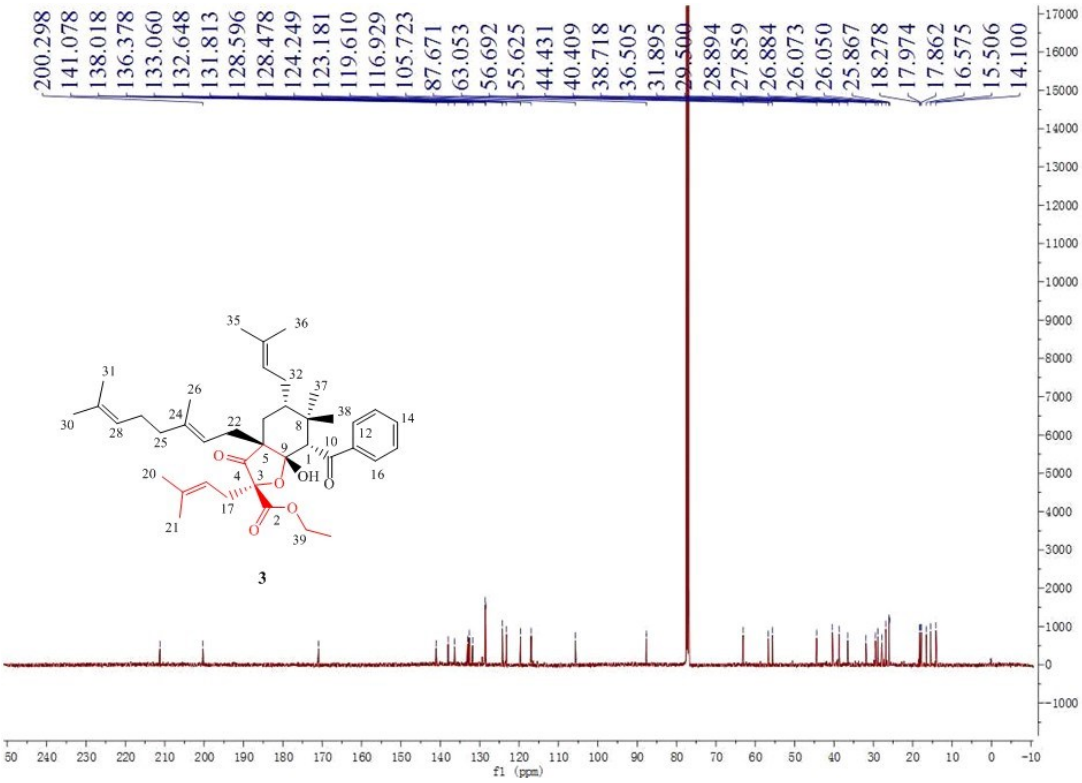

Figure S32. ^{13}C-NMR (125 MHz, $CDCl_3$) spectra for compound **3**

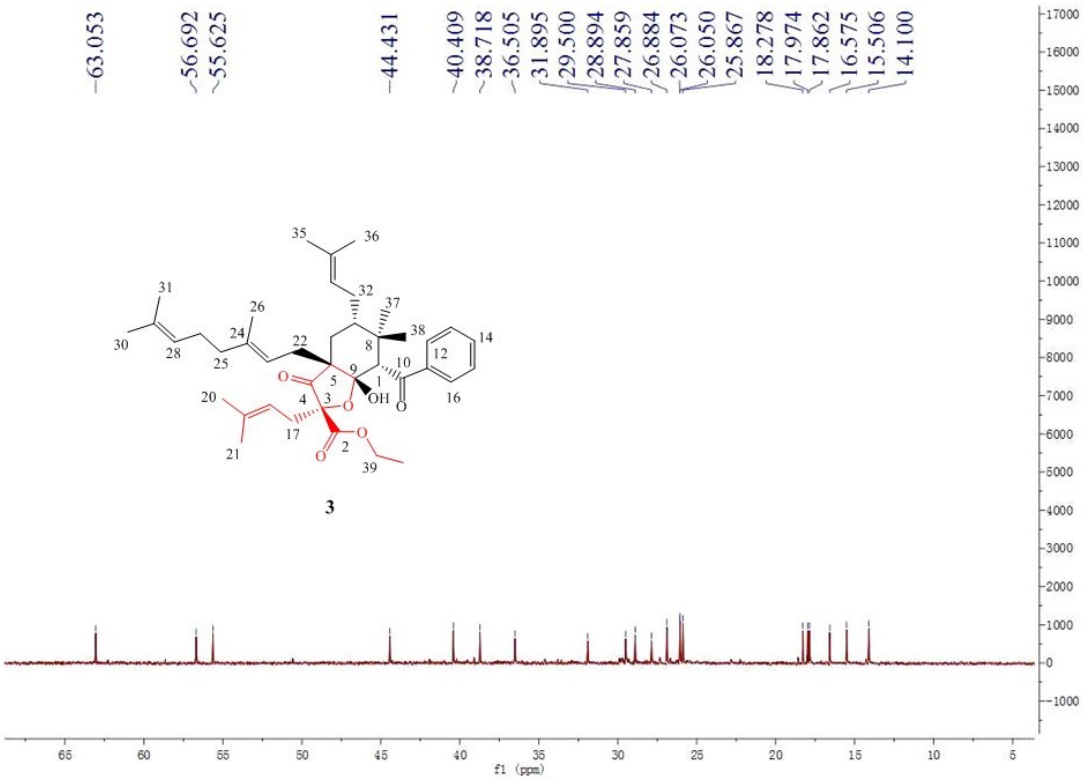

Figure S33. Enlarged ^{13}C-NMR (125 MHz, $CDCl_3$) spectra for compound **3**

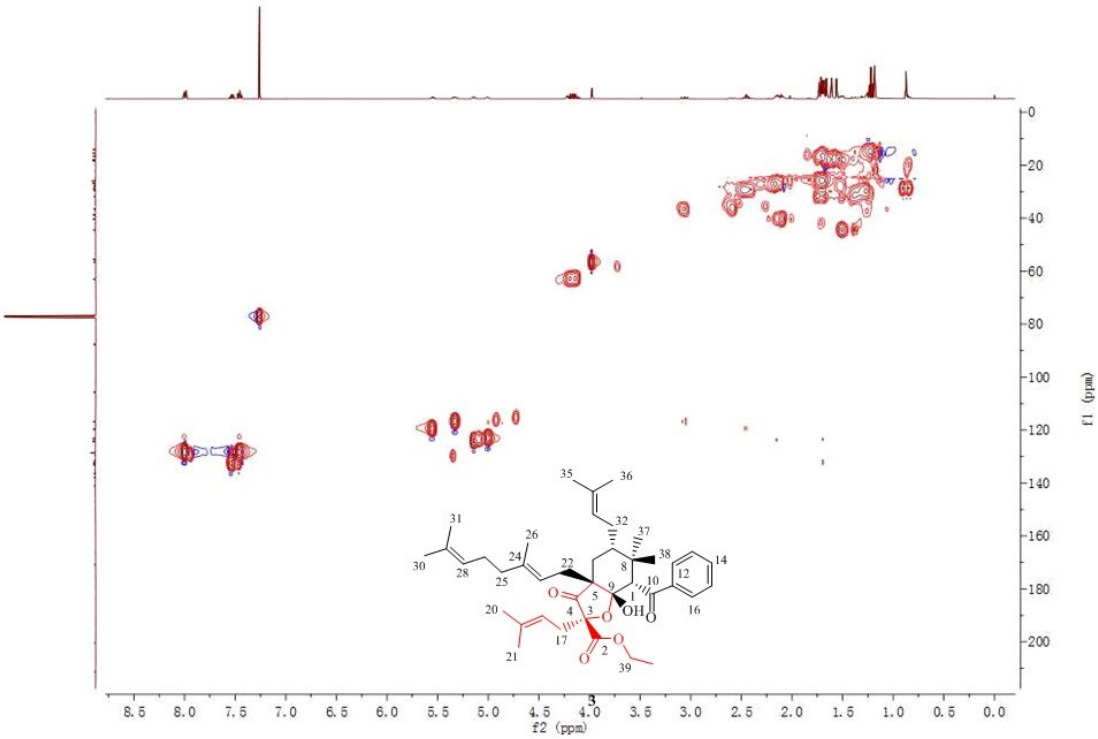

Figure S34. HSQC spectrum for compound **3**

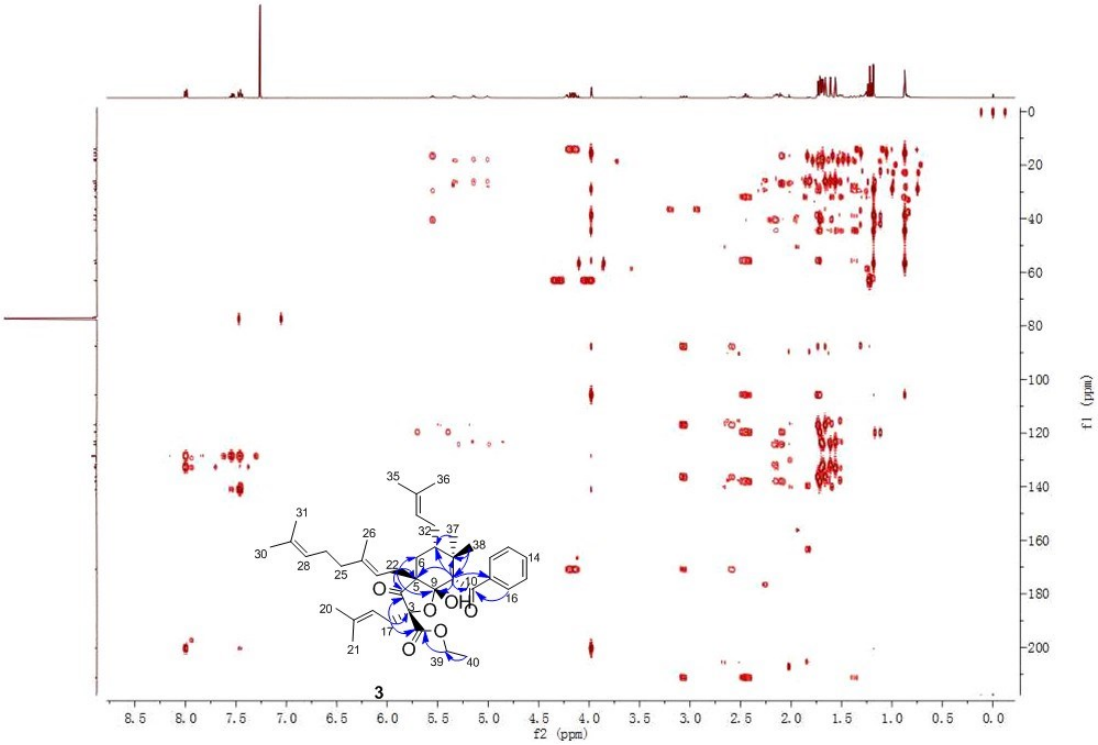

Figure S35. HMBC spectrum for compound **3**

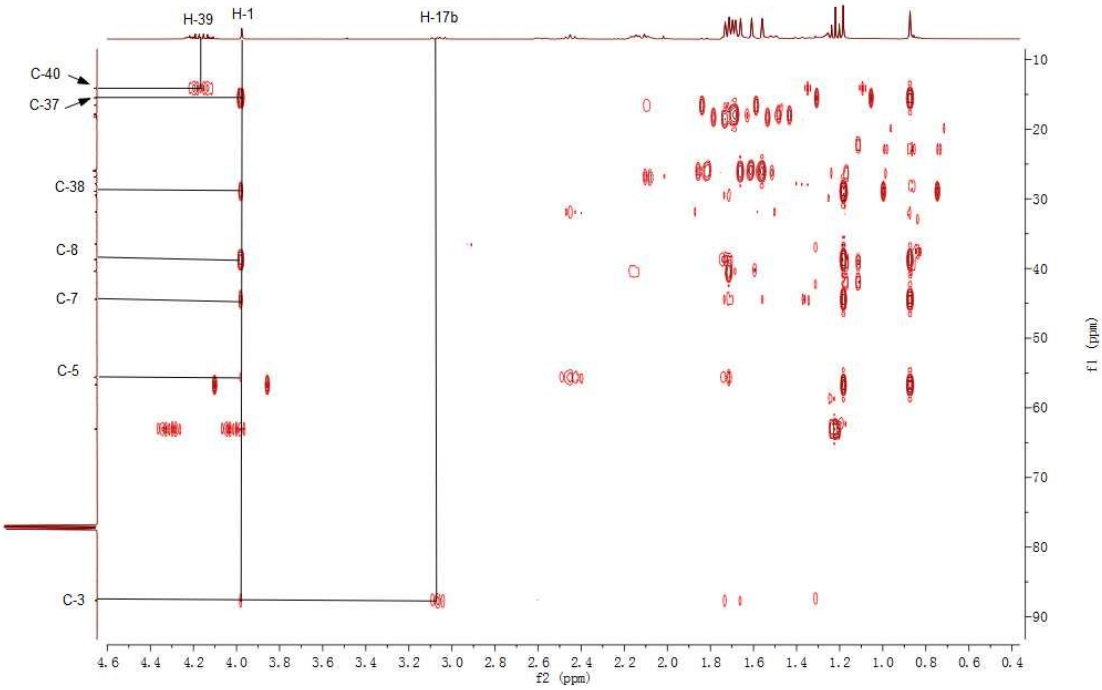

Figure S36. Enlarge HMBC spectrum for compound **3**

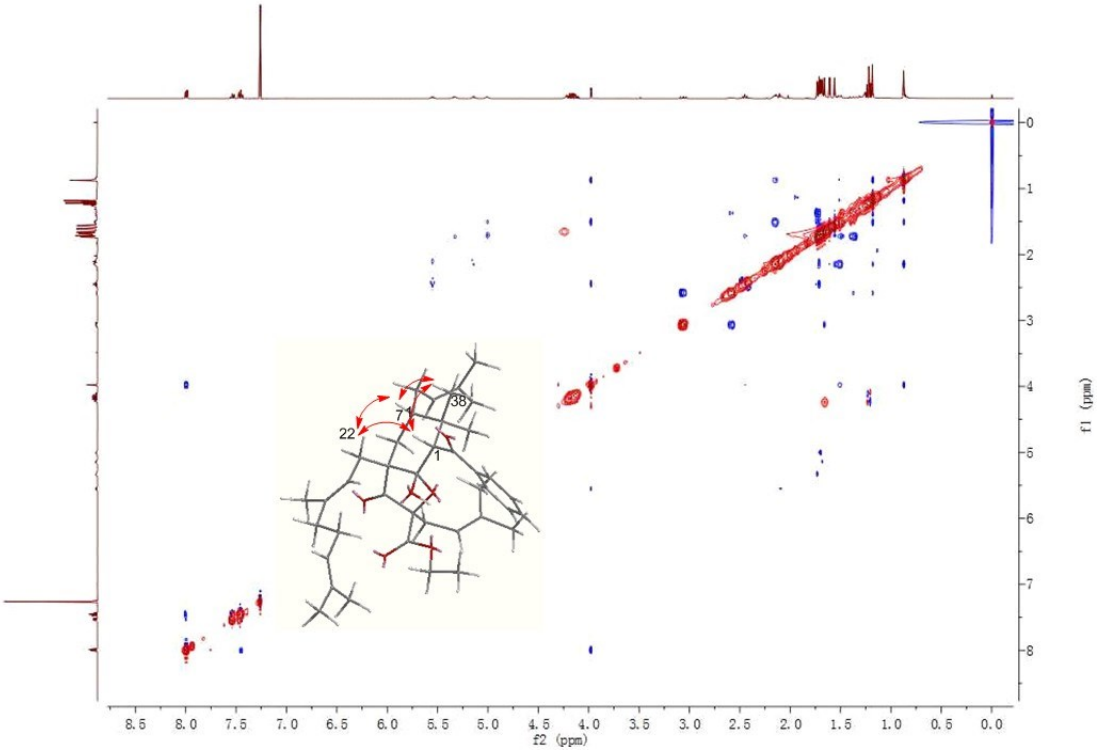

Figure S37. ROESY spectrum for compound **3**

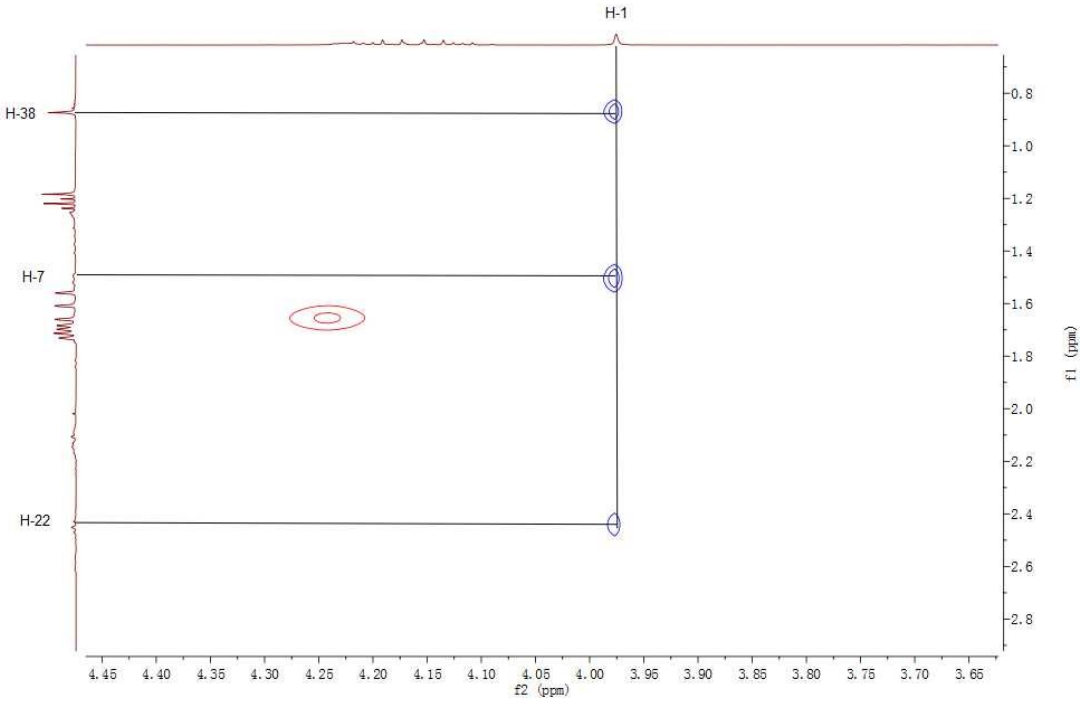

Figure S38. Enlarged ROESY spectrum for compound **3**

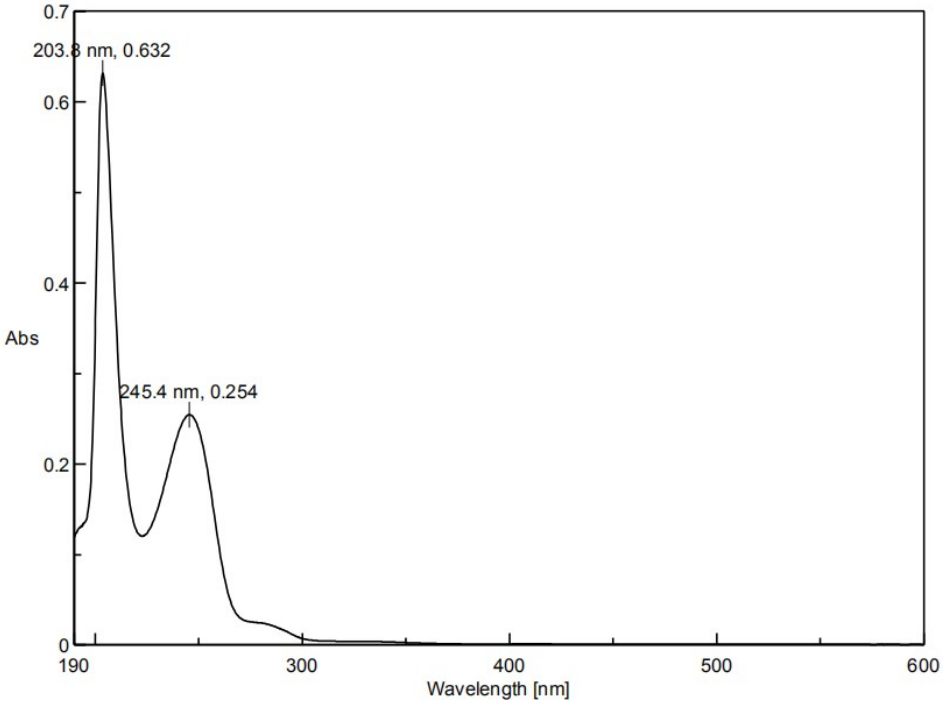

Figure S39. UV ($CHCl_3$) spectrum for compound **3**

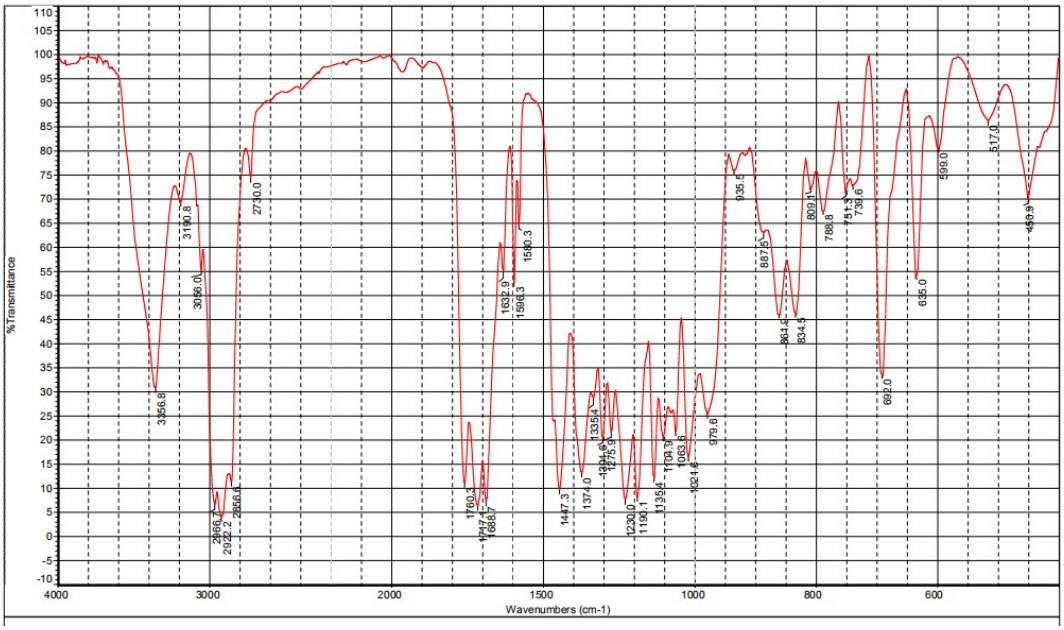

Figure S40. IR spectrum for compound **3**

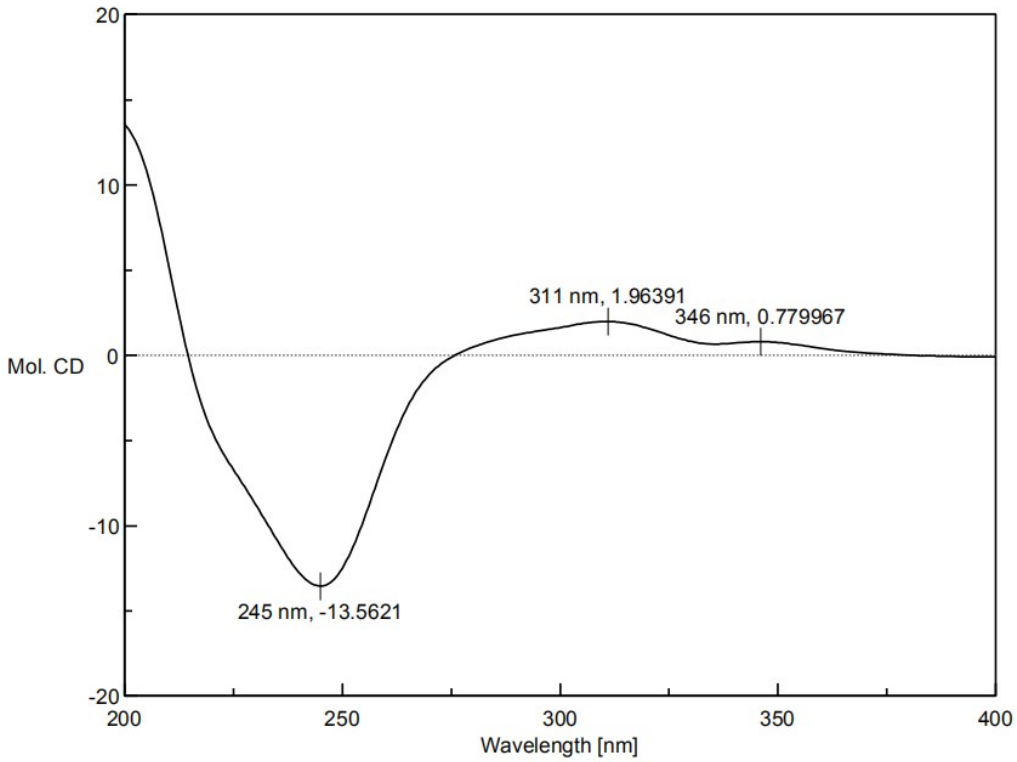

Figure S41. CD (MeOH) spectrum for compound **3**

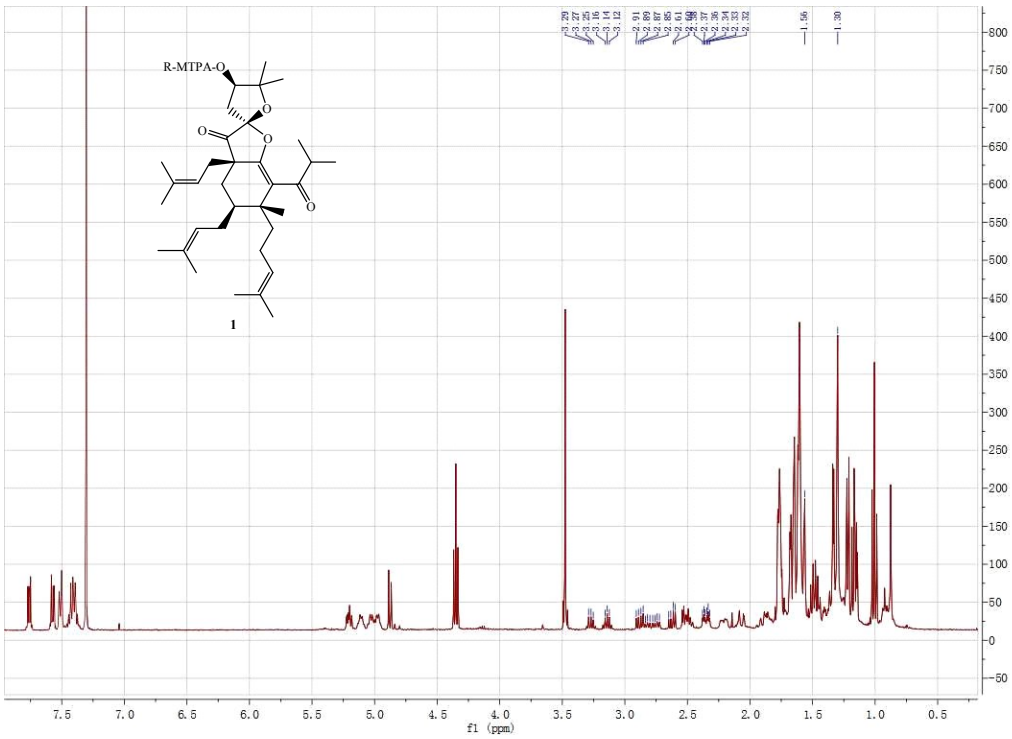

Figure S42. ^{1}H-NMR (400 MHz, $CDCl_3$) spectrum for *R*-MTPA-ester of compound **1**

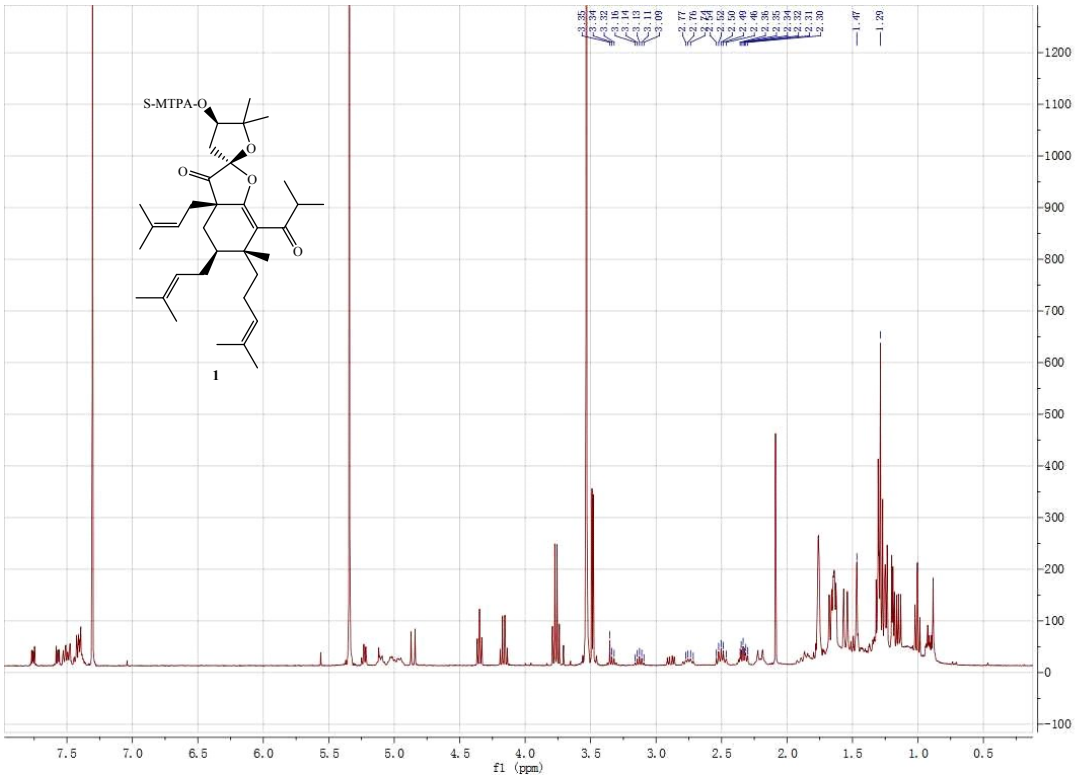

Figure S43. ^{1}H-NMR (400 MHz, $CDCl_3$) spectrum for *S*-MTPA-ester of compound **1**

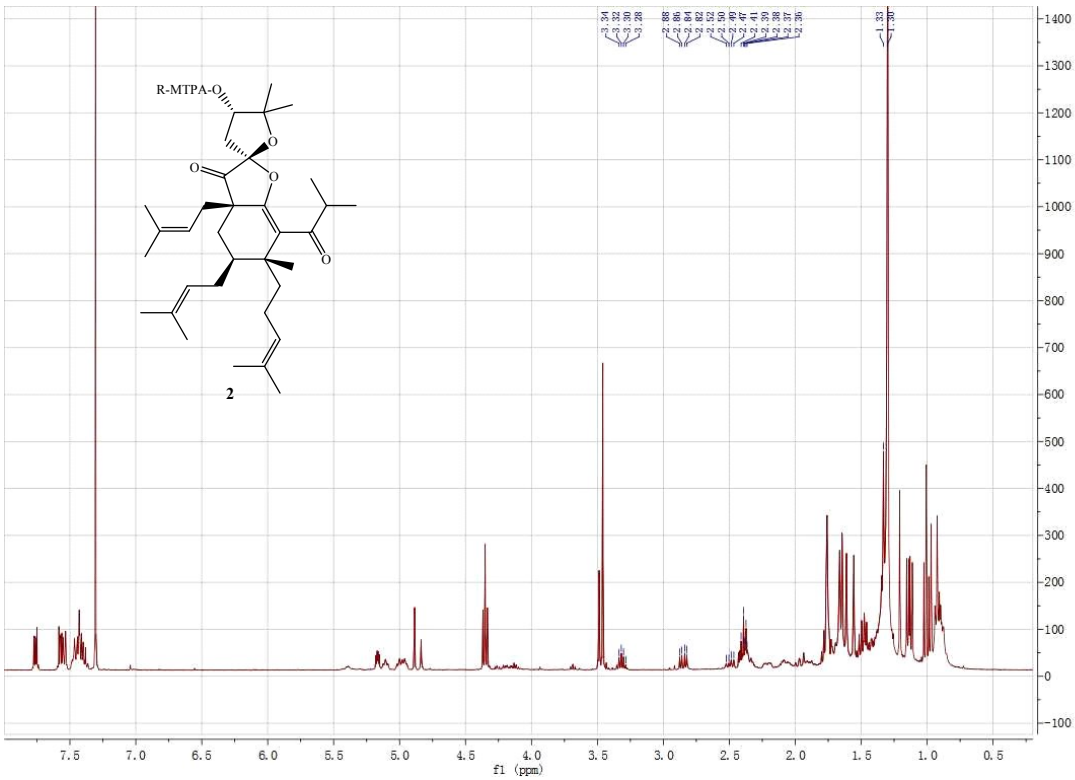

Figure S44. ^{1}H-NMR (400 MHz, $CDCl_3$) spectrum for *R*-MTPA-ester of compound **2**

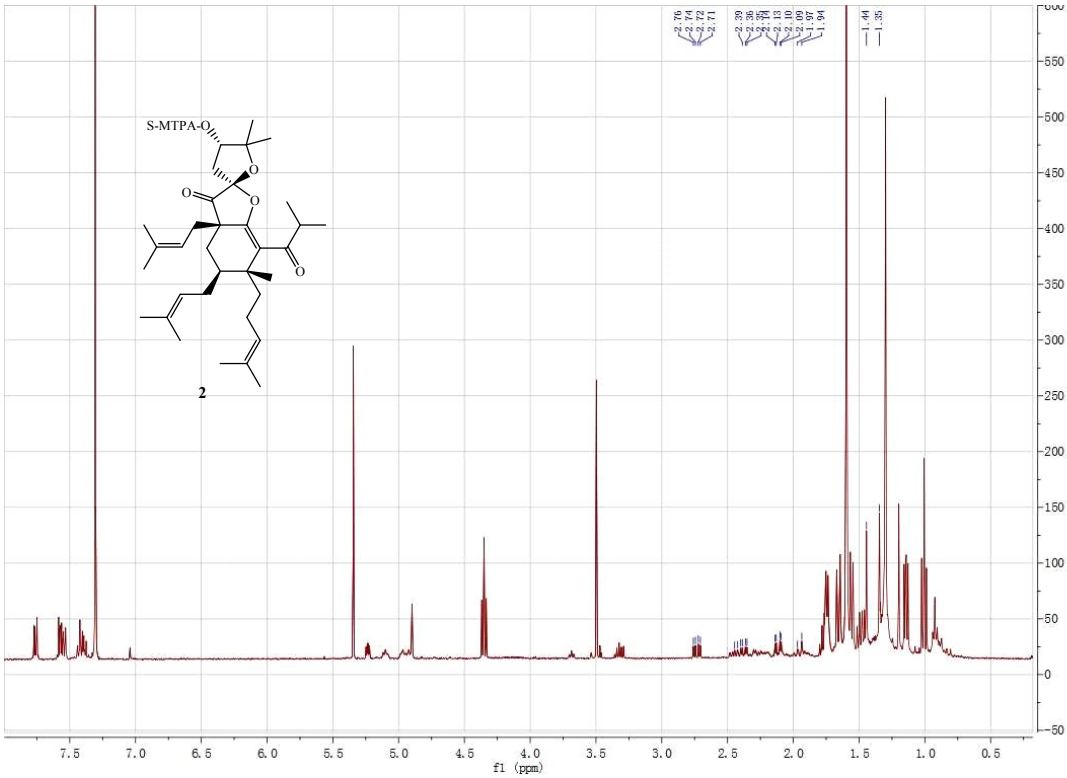

Figure S45. ^{1}H-NMR (400 MHz, $CDCl_3$) spectrum for *S*-MTPA-ester of compound **2**