

Electronic Supplementary Information

Computational and Experimental Investigation of the Effect of Cation Structure on the Solubility of Anionic Flow Battery Active-Materials

Benjoe Rey B. Visayas,^a Shyam K. Pahari,^a Tugba Ceren Gokoglan,^b James A. Golen,^a Ertan Agar,^b
Patrick J. Cappillino^{*a} and Maricris L. Mayes^{*a}

^a *Department of Chemistry and Biochemistry, University of Massachusetts Dartmouth, MA 02747-2300, USA*

^b *Department of Mechanical Engineering, Energy Engineering Graduate Program, University of Massachusetts Lowell, Lowell, MA 01854, USA*

email: maricris.mayes@umassd.edu
pcappillino@umassd.edu

Computational Details

The intrinsic solubility (S_o) of a substance is directly related to the difference in its stabilities in both the solid and solvated states. This relationship is demonstrated from the well-known Born-Fajans-Haber thermochemical correlation¹ (Scheme 1), which translates to

$$\Delta G_{dis}^* = \Delta G_{sub}^* + \Delta G_{sol}^* = -RT \ln(S_o V_m) \quad (1)$$

where ΔG_{dis}^* is the free energy of dissolution and is the sum of the free energies of sublimation (ΔG_{sub}^*) and solvation (ΔG_{sol}^*) while R , T , and V_m are the gas constant, temperature, and the solid's molar volume, respectively. In this cycle, a substance first sublimates into the gas phase, then gets solvated into the solution phase and the free energies associated with each process determine its dissolution. The free energy of sublimation is roughly the negative of the lattice free energy (ΔG_{latt}^o).

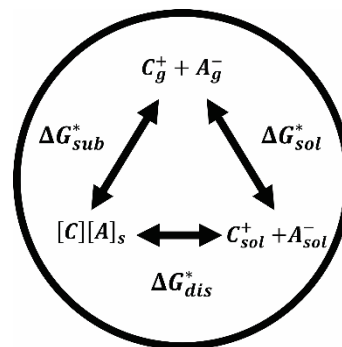

Scheme 1. The Born-Fajans-Haber thermochemical correlation

Sublimation free energy ΔG_{sub}^*

The free energy of sublimation (ΔG_{sub}^*) was obtained from the negative of the lattice free energy (ΔG_{latt}^o) and the isothermal expansion of an ideal gas:²⁻⁴

$$\Delta G_{sub}^* = -\Delta G_{latt}^o - RT \ln \left(\frac{V_m p_o}{RT} \right) \quad (2)$$

where p_o is the standard condition pressure. The subsequent equations detail the calculation of the ΔG_{latt}^o .

$$\Delta G_{latt}^o = \Delta H_{latt}^o - T \Delta S_{latt}^o \quad (3)$$

$$\Delta H_{latt}^o = \Delta U_{latt} + p \Delta V = \Delta U_{latt} - (n + m)RT \quad (4)$$

where ΔH_{latt}^o , ΔS_{latt}^o , ΔU_{latt} , and ΔV are the lattice enthalpy, entropy, internal energy, and volume change, respectively. The $p \Delta V$ term in the enthalpy is generally negligible in solids at ordinary pressures, while $p \Delta V = RT$ for each gaseous species, hence the $(n + m)RT$ term in equation (4).²⁻⁶ The lattice internal energy can be expressed as the sum of the lattice potential energy, ΔU_o , and the internal energy change, ΔU_{therm} , as shown in equation (5).

$$U_{latt} = \Delta U_o + \Delta U_{therm} \quad (5)$$

ΔU_o can be expressed as

$$\Delta U_o = \frac{E_{total}^{[C]_n[A]_m} + E_{ZPE}^{[C]_n[A]_m}}{Z} - n \left(E_{total}^{C_{gas}^+} + E_{ZPE}^{C_{gas}^+} \right) - m \left(E_{total}^{A_{gas}^-} + E_{ZPE}^{A_{gas}^-} \right) \quad (6)$$

where E_{total}^X and E_{ZPE}^X ($X = C_{gas}^+$, A_{gas}^- , and $[C]_n[A]_m$) are the total energies and zero-point vibrational energies of the cations and anions in the gas phase and the solids, respectively. Z is the number of formula units included in the unit cell while n and m are the stoichiometric coefficients of the cation and anion, respectively, in one formula unit.⁵ In a similar manner, the ΔU_{therm} and ΔS_{latt}^o were estimated from the difference between the sum of the corresponding quantities of the gas-phase ions and the solid phase using the rigid-rotor harmonic oscillator approximation.^{5,7}

$$\Delta U_{therm} = \left(\frac{U_{vib}^{[C]_n[A]_m}}{Z} + (n + m)(3RT) \right) - n \left(U_{vib}^{C_{gas}^+} + U_{rot}^{C_{gas}^+} + U_{trans}^{C_{gas}^+} \right) - m \left(U_{vib}^{A_{gas}^-} + U_{rot}^{A_{gas}^-} + U_{trans}^{A_{gas}^-} \right) \quad (7)$$

$$\Delta S_{latt}^o = \frac{S_{vib}^{[C]_n[A]_m}}{Z} - n \left(S_{vib}^{C_{gas}^+} + S_{rot}^{C_{gas}^+} + S_{trans}^{C_{gas}^+} \right) - m \left(S_{vib}^{A_{gas}^-} + S_{rot}^{A_{gas}^-} + S_{trans}^{A_{gas}^-} \right) \quad (8)$$

Only the lattice vibrational contribution was considered for the internal energy and entropy whereas all three vibrational, rotational, and translational contributions were considered for the gas-phase ions. Additionally, three acoustic modes of the solids were approximated by $3RT$ per ion, hence the $(n + m)(3RT)$ term in equation (7).⁸

Solvation free energy ΔG_{sol}^* .

The standard free energy of solvation must be corrected for the free energy change ($\Delta G^{o \rightarrow *}$) associated with the solvation of 1 mole of each gaseous ion at 1 atmosphere (24.46 L/mol) into a 1 M solution. Thus,

$$\Delta G_{sol}^* = \Delta G_{sol}^o + (n + m)\Delta G^{o \rightarrow *} \quad (9)$$

where $\Delta G^{o \rightarrow *}$ is equal to 7.95 kJ/mol at 298 K.^{9,10} The standard free energy of solvation (G_{sol}^o) was obtained using

$$\Delta G_{sol}^o = n \left(E_{total,SMD}^{C_{sol}^+} - E_{total}^{C_{gas}^+} \right) + m \left(E_{total,SMD}^{A_{sol}^-} - E_{total}^{A_{gas}^-} \right) \quad (10)$$

where $E_{total,SMD}^{X_{sol}}$ and $E_{total}^{X_{gas}}$ are the final energies of species X in solution and in gas phase, respectively.

Under the solvation model based on density (SMD)¹¹ method, the solvation energy of each ion can be decomposed into bulk-electrostatic (ΔG_{ENP}) and non-electrostatic (ΔG_{CDS}) contributions as shown in (11).^{11,12}

$$\Delta G_{sol}^o = \Delta G_{ENP} + \Delta G_{CDS} \quad (11)$$

Table S1. Number of formula (Z), asymmetric (Z') units, and trapped solvent impurities in the crystallized $[N_{xxxx}]_y[VBH]$ active materials in the +4 (where $y=2$) and +5 (where $y=1$) states and the corresponding molar volume, $V_m(\text{exp})$, in $\text{L}\cdot\text{mol}^{-1}$. Also listed are the calculated molar volumes, $V_m(\text{calc})$, of the simplified crystals with the corresponding percent difference from $V_m(\text{exp})$.

xxxx	Vanadium (+4) species						Vanadium (+5) species					
	Z	Z'	Solvent	V_m (exp)	V_m (calc)	% Diff	Z	Z'	Solvent	V_m (exp)	V_m (calc)	% Diff
1111	2	1	4 H ₂ O, 2 MeOH	0.397	0.345	13.10	16	0.5	32 H ₂ O	0.302	0.259	14.24
2222	4	1	2 H ₂ O	0.435	0.427	1.84	2	1	---	0.322	0.315	2.17
3333	4	2	4 H ₂ O	0.605	0.573	5.29	2	1	---	0.378	0.380	0.53
4444	4	1	4 H ₂ O	0.723	0.726	0.41	4	1	4 MeCN	0.500	0.428	14.40

Table S2. SMD solvents used in ΔG_{sol}^* calculations.

Solvent	Dielectric Constant	Viscosity (25 °C), mPa·s
Dimethyl sulfoxide (DMSO)	46.826	2.00
N,N-dimethylacetamide	37.781	0.95
N,N-Dimethylformamide (DMF)	37.219	0.80
Nitromethane	36.562	0.63
Acetonitrile (MeCN)	35.688	0.34
Methanol	32.613	0.54
Propanonitrile	29.324	0.39 *
Nitroethane	28.29	0.66
Ethanol	24.852	1.08
1-Propanol	20.524	1.95
Acetone	20.493	0.30
2-Propanol	19.264	2.07
4-Methyl-2-pentanone	12.887	0.58 **
Dichloromethane	8.93	0.41
Tetrahydrofuran (THF)	7.4257	0.46
Ethyl acetate (Ethyl ethanoate)	5.9867	0.43
Toluene	2.3741	0.55
n-Hexane	1.8819	0.29

* at 30°C, ** at 20°C

Table S3. Calculated lattice thermodynamic properties, molar volumes, and free energies of sublimation of the $[N_{xxxx}]_y[VBH]$ active materials in the +4 (where $y=2$) and +5 (where $y=1$) states. Energy values are in units of $\text{kJ}\cdot\text{mol}^{-1}$ and molar volumes are in units of $\text{L}\cdot\text{mol}^{-1}$.

xxxx	Vanadium (+4) species					Vanadium (+5) species				
	ΔH_{latt}^o	$T\Delta S_{latt}^o$	ΔG_{latt}^o	V_m	ΔG_{sub}^*	ΔH_{latt}^o	$T\Delta S_{latt}^o$	ΔG_{latt}^o	V_m	ΔG_{sub}^*
Symmetric										
1111	-1253.0	-196.3	-1056.6	0.345	1067.2	-522.6	-141.6	-381.0	0.259	392.3
2222	-1176.8	-218.5	-958.3	0.427	968.4	-514.2	-147.9	-366.2	0.315	377.0
3333	-1164.8	-240.1	-924.7	0.573	934.0	-518.3	-161.1	-357.2	0.380	367.5
4444	-1105.1	-244.4	-860.7	0.726	869.4	-505.8	-168.9	-336.9	0.428	346.9
Monosubstituted										
1112	-1216.4	-197.6	-1018.9	0.397	1029.1	-515.7	-143.3	-372.4	0.284	383.5
1113	-1223.3	-205.3	-1018.1	0.405	1028.2	-524.4	-151.1	-373.3	0.285	384.3
1114	-1246.7	-216.3	-1030.4	0.415	1040.5	-516.0	-156.3	-359.7	0.298	370.6
Symmetric disubstituted										
1122	-1211.1	-207.7	-1003.4	0.406	1013.6	-515.0	-146.9	-368.1	0.294	379.1
1133	-1178.0	-216.2	-961.8	0.470	971.6	-506.5	-149.7	-356.8	0.337	367.4
1144	-1180.2	-219.8	-960.4	0.571	969.7	-504.6	-156.0	-348.7	0.353	359.2
Asymmetric disubstituted										
1123	-1191.0	-208.9	-982.1	0.431	992.1	-503.2	-144.1	-359.1	0.316	369.9
1124	-1166.4	-218.7	-947.8	0.517	957.3	-509.9	-149.9	-360.0	0.339	370.6
1134	-1184.5	-216.7	-967.9	0.518	977.4	-515.7	-155.3	-360.3	0.345	370.9
Monosubstituted										
444c	-1099.3	-235.7	-863.6	0.719	872.3	-498.8	-160.1	-338.7	0.417	348.8
4441	-1138.1	-237.3	-900.8	0.584	910.0	-493.9	-161.8	-332.1	0.406	342.3
444s	-1130.4	-235.1	-895.3	0.700	904.1	-492.0	-160.8	-331.3	0.435	341.2
444t	-1148.4	-240.6	-907.9	0.654	916.9	-463.0	-162.1	-300.9	0.449	310.8
Symmetric disubstituted										
44cc	-1152.2	-229.8	-922.3	0.560	931.7	-483.6	-147.6	-336.0	0.413	346.2
44ss	-1155.0	-243.4	-911.6	0.639	920.6	-480.6	-164.2	-316.3	0.434	326.3
44tt	-1130.9	-231.6	-899.3	0.676	908.2	-484.7	-154.8	-329.9	0.440	339.8
Asymmetric disubstituted										
441c	-1158.0	-223.3	-934.7	0.543	944.2	-512.0	-155.0	-357.1	0.368	367.5
44cs	-1135.1	-224.5	-910.6	0.647	919.6	-495.1	-152.5	-342.6	0.410	352.7
44ct	-1119.5	-226.2	-893.3	0.644	902.3	-483.4	-156.9	-326.6	0.425	336.6
441s	-1169.2	-230.9	-938.3	0.575	947.6	-504.2	-156.3	-347.9	0.382	358.2
441t	-1104.8	-229.2	-875.7	0.618	884.8	-494.8	-160.3	-334.5	0.385	344.8
44st	-1135.9	-230.1	-905.8	0.666	914.7	-486.1	-162.1	-324.0	0.422	334.0

Table S4. Heatmap of the free energies of solvation (ΔG_{sol}^*), in kJ/mol units, of the $[N_{xxxx}]_2[VBH]$ active materials. Red-yellow-green cell format indicates the favorability of solvation from least to most favorable ΔG_{sol}^* .

xxxx	Dimethyl sulfoxide	N,N-Dimethylacetate	N,N-Dimethylformamide	Nitromethane	Acetonitrile	Methanol	Propanonitrile	Nitroethane	Ethanol	1-Propanol	Acetone	2-Propanol	4-Methyl-2-pentanone	Dichloromethane	Tetrahydrofuran	Ethyl acetate	Toluene	n-Hexane
1111	-1099	-1106	-1103	-1098	-1107	-1156	-1099	-1091	-1143	-1131	-1089	-1127	-1055	-1022	-984	-951	-667	-541
2222	-1047	-1057	-1054	-1049	-1060	-1113	-1052	-1043	-1100	-1089	-1044	-1085	-1011	-983	-943	-912	-645	-525
3333	-1025	-1040	-1036	-1031	-1045	-1098	-1038	-1028	-1087	-1075	-1032	-1073	-1000	-975	-931	-902	-645	-528
4444	-1024	-1045	-1040	-1034	-1050	-1104	-1045	-1033	-1093	-1082	-1039	-1080	-1008	-985	-938	-910	-658	-541
1112	-1085	-1093	-1090	-1085	-1094	-1144	-1086	-1078	-1132	-1120	-1077	-1116	-1043	-1011	-973	-940	-661	-536
1113	-1079	-1088	-1084	-1079	-1089	-1140	-1081	-1073	-1127	-1116	-1073	-1112	-1039	-1008	-969	-937	-660	-536
1114	-1077	-1087	-1084	-1078	-1089	-1140	-1082	-1073	-1127	-1116	-1073	-1112	-1039	-1009	-969	-937	-662	-539
444c	-1024	-1041	-1036	-1030	-1045	-1101	-1039	-1028	-1089	-1078	-1033	-1075	-1001	-975	-931	-902	-644	-526
4441	-1040	-1056	-1052	-1046	-1061	-1113	-1055	-1044	-1102	-1091	-1048	-1088	-1016	-991	-946	-917	-658	-539
444s	-1016	-1036	-1031	-1026	-1041	-1095	-1036	-1024	-1084	-1073	-1030	-1071	-999	-976	-930	-902	-650	-534
444t	-1014	-1033	-1028	-1023	-1038	-1092	-1033	-1021	-1082	-1070	-1027	-1068	-996	-973	-927	-899	-647	-531
1122	-1072	-1081	-1077	-1072	-1083	-1134	-1074	-1066	-1121	-1109	-1066	-1106	-1032	-1002	-963	-931	-656	-533
1133	-1060	-1072	-1068	-1063	-1074	-1126	-1067	-1058	-1113	-1102	-1059	-1098	-1025	-997	-956	-925	-655	-533
1144	-1058	-1071	-1067	-1062	-1074	-1126	-1067	-1058	-1114	-1103	-1060	-1100	-1027	-999	-957	-926	-659	-538
44cc	-1011	-1025	-1021	-1015	-1029	-1087	-1022	-1011	-1074	-1062	-1016	-1060	-983	-956	-914	-885	-624	-507
44ss	-1008	-1027	-1022	-1017	-1032	-1086	-1027	-1015	-1075	-1064	-1021	-1062	-989	-967	-921	-893	-642	-527
44tt	-1003	-1020	-1016	-1011	-1026	-1079	-1020	-1008	-1068	-1057	-1013	-1054	-982	-959	-915	-887	-636	-521
1123	-1066	-1076	-1073	-1067	-1078	-1130	-1071	-1062	-1117	-1106	-1062	-1102	-1029	-999	-959	-928	-655	-533
1124	-1064	-1076	-1072	-1067	-1078	-1130	-1071	-1062	-1117	-1106	-1063	-1102	-1029	-1000	-960	-928	-657	-535
1134	-1059	-1071	-1068	-1062	-1074	-1126	-1067	-1058	-1114	-1102	-1059	-1099	-1026	-998	-957	-926	-657	-536
441c	-1046	-1060	-1056	-1050	-1063	-1118	-1056	-1046	-1106	-1094	-1049	-1091	-1016	-988	-946	-915	-647	-527
44cs	-1014	-1030	-1026	-1020	-1035	-1090	-1029	-1017	-1079	-1067	-1022	-1064	-990	-965	-922	-893	-636	-519
44ct	-1013	-1029	-1024	-1019	-1033	-1089	-1027	-1016	-1077	-1065	-1020	-1063	-988	-963	-920	-891	-634	-518
441s	-1032	-1048	-1044	-1038	-1053	-1105	-1046	-1036	-1094	-1083	-1039	-1080	-1008	-982	-938	-909	-650	-533
441t	-1030	-1046	-1042	-1036	-1050	-1103	-1044	-1033	-1092	-1080	-1037	-1078	-1005	-980	-936	-907	-648	-530
44st	-1007	-1024	-1020	-1015	-1030	-1084	-1024	-1013	-1073	-1062	-1018	-1059	-987	-964	-919	-891	-640	-525

Table S5. Heatmap of the free energies of solvation (ΔG_{sol}^*), in kJ/mol units, of the [N_{xxxx}][VBH] active materials. Red-yellow-green cell format indicates the favorability of solvation from least to most favorable ΔG_{sol}^* .

xxxx	Dimethyl sulfoxide	N,N-Dimethylacetate	N,N-Dimethylformamide	Nitromethane	Acetonitrile	Methanol	Propanonitrile	Nitroethane	Ethanol	1-Propanol	Acetone	2-Propanol	4-Methyl-2-pentanone	Dichloromethane	Tetrahydrofuran	Ethyl acetate	Toluene	n-Hexane
1111	-461	-467	-465	-452	-458	-461	-459	-454	-460	-455	-457	-458	-446	-421	-415	-402	-283	-229
2222	-435	-443	-440	-427	-434	-439	-436	-430	-439	-433	-434	-436	-425	-402	-394	-382	-272	-222
3333	-424	-435	-432	-418	-427	-432	-429	-422	-432	-427	-428	-430	-419	-398	-388	-377	-272	-223
4444	-424	-437	-433	-420	-429	-435	-432	-425	-435	-430	-431	-434	-423	-403	-392	-381	-279	-230
1112	-454	-461	-458	-445	-452	-455	-453	-447	-454	-449	-451	-452	-440	-416	-409	-396	-280	-227
1113	-451	-458	-456	-442	-449	-453	-451	-445	-452	-447	-448	-450	-438	-415	-407	-395	-280	-227
1114	-450	-458	-455	-442	-449	-453	-451	-445	-452	-447	-449	-450	-439	-415	-407	-395	-281	-228
444c	-423	-435	-432	-418	-427	-433	-430	-422	-433	-428	-428	-431	-419	-398	-388	-377	-271	-222
4441	-431	-442	-439	-426	-435	-440	-437	-430	-440	-434	-436	-438	-427	-406	-396	-385	-278	-228
444s	-420	-432	-429	-416	-425	-431	-428	-421	-431	-426	-427	-429	-418	-399	-387	-377	-275	-226
444t	-419	-431	-428	-414	-424	-429	-426	-419	-429	-424	-425	-428	-417	-397	-386	-376	-273	-225
1122	-447	-455	-452	-439	-446	-450	-447	-442	-449	-444	-445	-447	-435	-411	-404	-392	-278	-225
1133	-442	-450	-447	-434	-441	-446	-443	-437	-445	-440	-441	-443	-432	-409	-401	-389	-277	-226
1144	-440	-450	-447	-434	-442	-446	-444	-437	-446	-440	-442	-444	-432	-410	-401	-389	-279	-228
44cc	-417	-427	-424	-411	-419	-426	-421	-414	-426	-420	-420	-424	-410	-389	-380	-369	-261	-213
44ss	-415	-428	-425	-411	-421	-426	-423	-416	-426	-421	-422	-425	-414	-394	-383	-373	-271	-223
44tt	-413	-424	-421	-408	-417	-423	-420	-413	-423	-418	-419	-421	-410	-390	-380	-370	-268	-220
1123	-444	-452	-450	-437	-444	-448	-445	-439	-447	-442	-443	-445	-433	-410	-402	-390	-277	-225
1124	-444	-452	-449	-436	-443	-448	-445	-439	-447	-442	-443	-445	-434	-411	-403	-390	-278	-227
1134	-441	-450	-447	-434	-441	-446	-444	-437	-445	-440	-442	-443	-432	-410	-401	-389	-278	-227
441c	-434	-444	-441	-428	-436	-442	-438	-431	-441	-436	-436	-439	-427	-405	-395	-384	-273	-223
44cs	-418	-429	-426	-413	-422	-428	-424	-417	-428	-423	-423	-426	-414	-393	-383	-373	-268	-219
44ct	-418	-429	-426	-412	-421	-427	-423	-416	-427	-422	-422	-425	-413	-392	-383	-372	-267	-218
441s	-427	-438	-435	-422	-431	-436	-433	-426	-436	-430	-432	-434	-423	-402	-392	-381	-275	-225
441t	-426	-437	-434	-421	-429	-435	-432	-425	-434	-429	-430	-433	-421	-400	-391	-380	-274	-224
44st	-415	-427	-424	-411	-419	-425	-422	-415	-425	-420	-421	-423	-412	-393	-382	-372	-270	-221

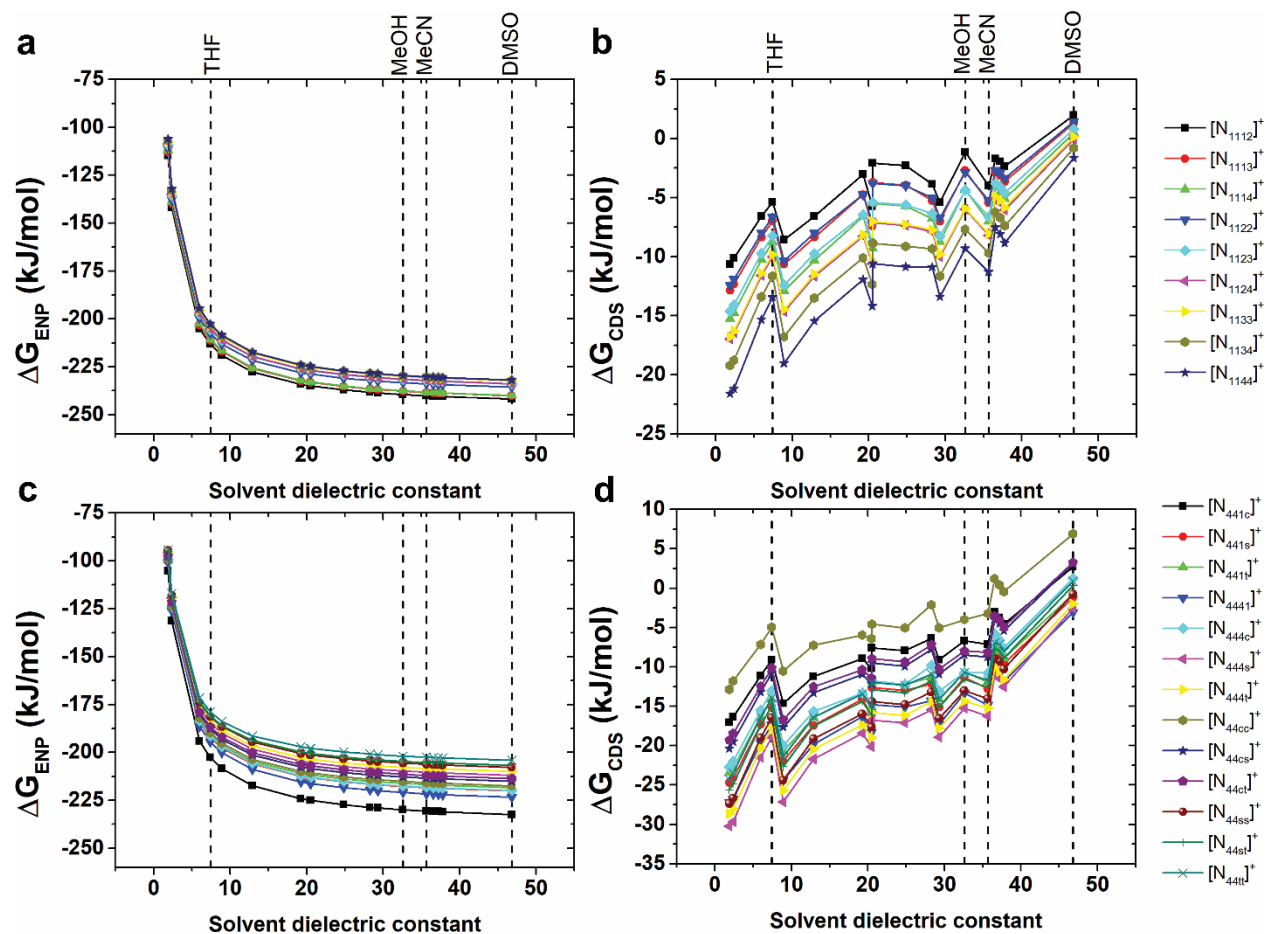

Fig. S1. The electrostatic (ΔG_{ENP}) and cavity-dispersion (ΔG_{CDS}) components of the SMD solvation energies of the asymmetric cations: **a** shows the ΔG_{ENP} while **b** shows the ΔG_{CDS} of the asymmetric $[N_{1111}]^+$ -based cations across the different solvents used; panels **c** and **d** show the ΔG_{ENP} and ΔG_{CDS} , respectively, of the $[N_{4444}]^+$ -based cations.

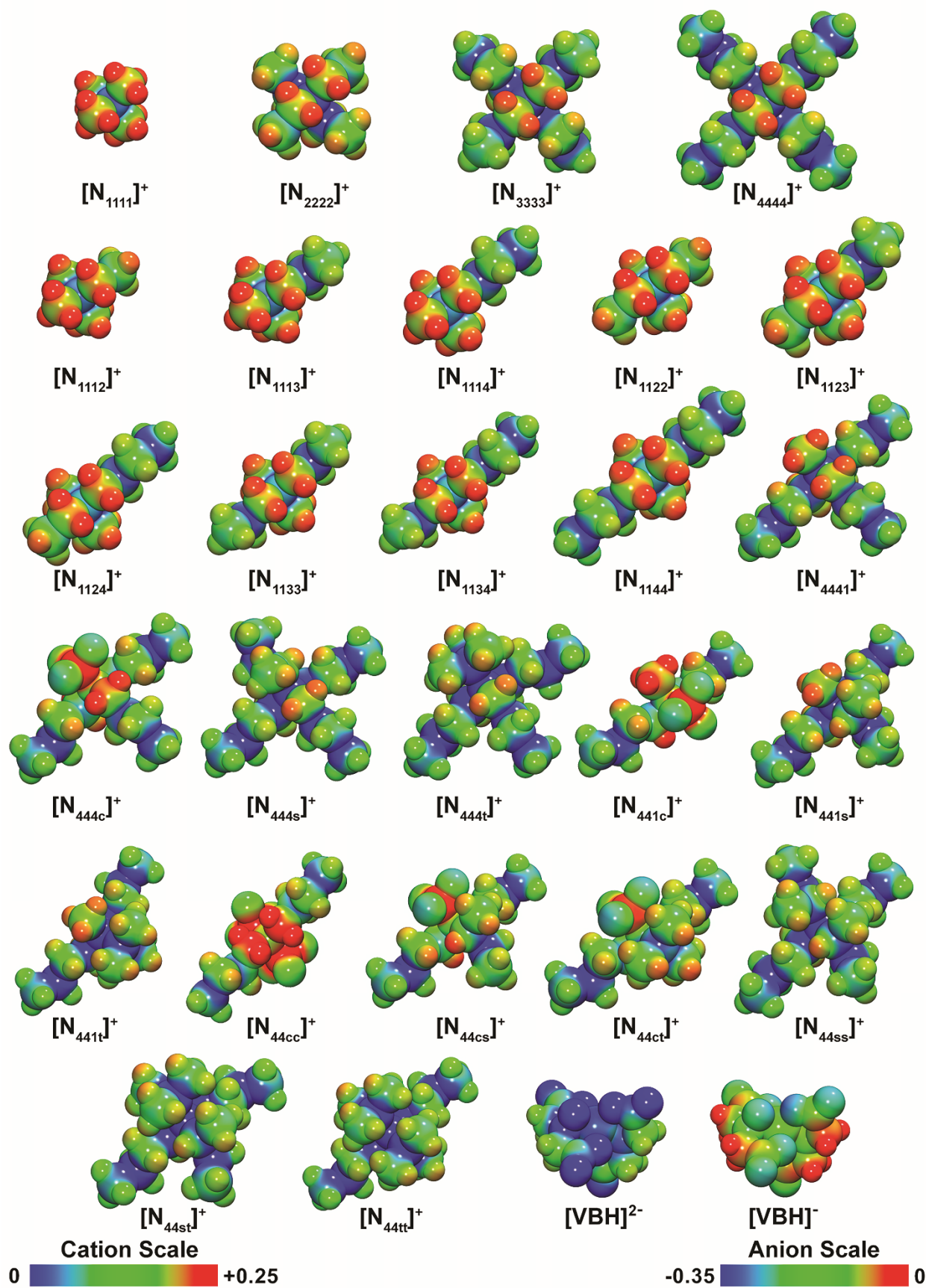

Fig. S2. Electrostatic potential maps from natural atomic charges of the free ions in the gas phase.

Table S6. Crystal data and structure refinement summary.

Compound	[N1111]VBH	[N2222]VBH	[N1114] ₂ VBH
Identification code	UMD702_a	UMD2266f_a	UMD1830B_a
Empirical formula	C ₁₂ H ₂₅ N ₃ O ₁₂ V	C ₁₆ H ₂₈ N ₃ O ₁₀ V	C ₂₂ H ₄₈ N ₄ O ₁₂ V
Formula weight	454.29	473.35	611.58
Temperature/K	200(2)	297(2)	200(2)
Crystal system	orthorhombic	monoclinic	monoclinic
Space group	Fddd	P2 ₁	P2 ₁ /c
a/Å	15.926(2)	11.8775(7)	13.3481(10)
b/Å	18.696(3)	8.1637(5)	12.7135(10)
c/Å	26.925(4)	12.1364(6)	18.0999(13)
α/°	90.00	90	90
β/°	90.00	114.799(2)	96.632(2)
γ/°	90.00	90	90
Volume/Å ³	8017(2)	1068.28(11)	3051.0(4)
Z	16	2	4
ρ _{calc} /g/cm ³	1.506	1.472	1.331
μ/mm ⁻¹	0.559	0.521	0.387
F(000)	3792.0	496.0	1308.0
Crystal size/mm ³	0.3 × 0.14 × 0.08	0.22 × 0.15 × 0.1	0.32 × 0.28 × 0.27
Radiation	MoKα (λ = 0.71073)	MoKα (λ = 0.71073)	MoKα (λ = 0.71073)
2θ range for data collection/°	5.94 to 52.82	6.298 to 52.79	6.086 to 50.884
Index ranges	-19 ≤ h ≤ 19, -23 ≤ k ≤ 23, -33 ≤ l ≤ 33	-14 ≤ h ≤ 14, -10 ≤ k ≤ 10, -15 ≤ l ≤ 14	-16 ≤ h ≤ 16, -15 ≤ k ≤ 15, -21 ≤ l ≤ 21
Reflections collected	56007	34061	82551
Independent reflections	2073 [R _{int} = 0.0479, R _{sigma} = 0.0143]	4351 [R _{int} = 0.0329, R _{sigma} = 0.0207]	5619 [R _{int} = 0.0474, R _{sigma} = 0.0171]
Data/restraints/parameters	2073/2/138	4351/1/275	5619/370/390
Goodness-of-fit on F ²	1.096	1.016	1.085
Final R indexes [I ≥ 2σ (I)]	R ₁ = 0.0297, wR ₂ = 0.0715	R ₁ = 0.0215, wR ₂ = 0.0564	R ₁ = 0.0358, wR ₂ = 0.0802
Final R indexes [all data]	R ₁ = 0.0392, wR ₂ = 0.0759	R ₁ = 0.0231, wR ₂ = 0.0575	R ₁ = 0.0443, wR ₂ = 0.0857
Largest diff. peak/hole / e Å ⁻³	0.24/-0.31	0.16/-0.14	0.75/-0.50

NMR spectra

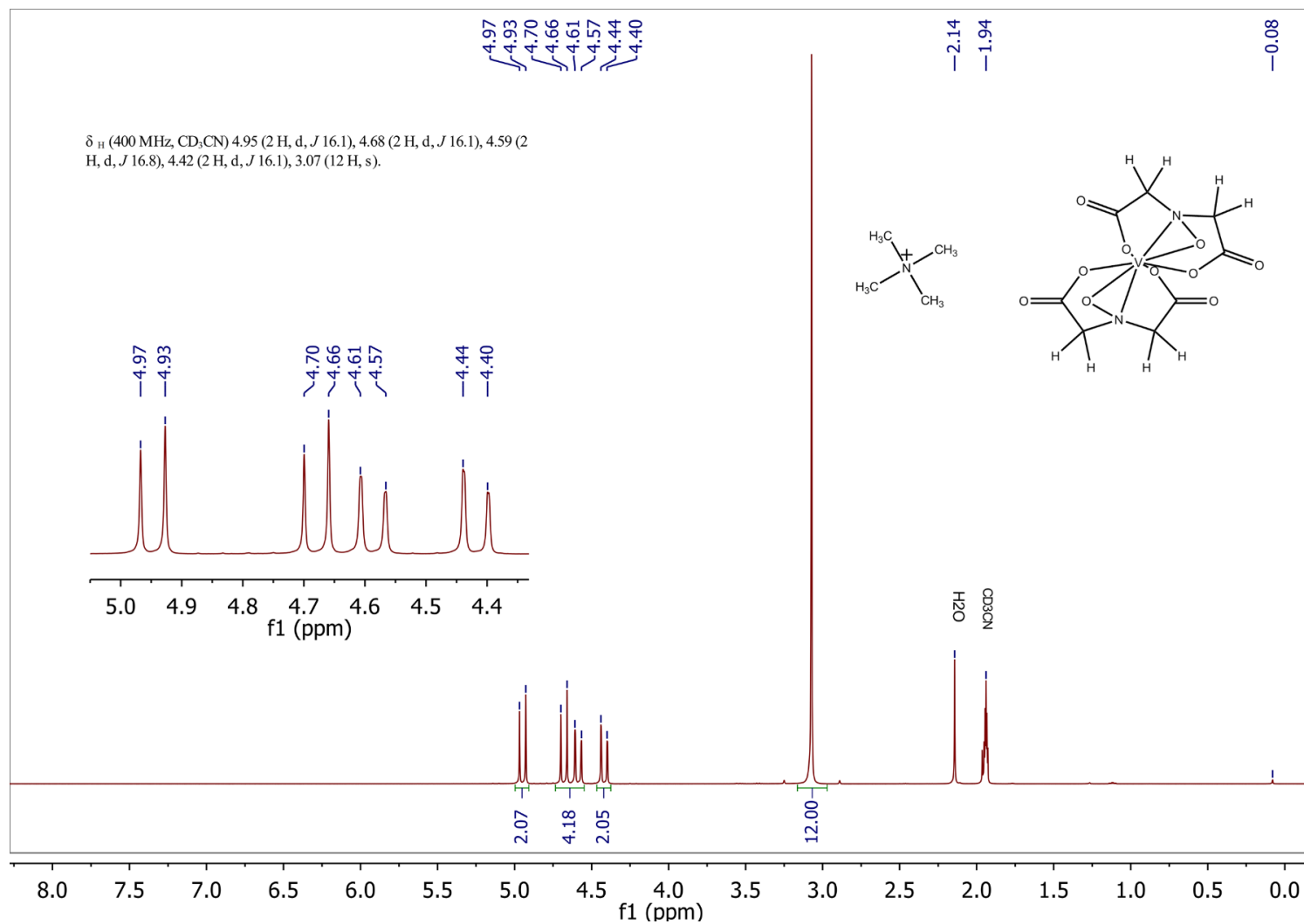

Fig. S3. ¹H-NMR of [N₁₁₁₁]VBH

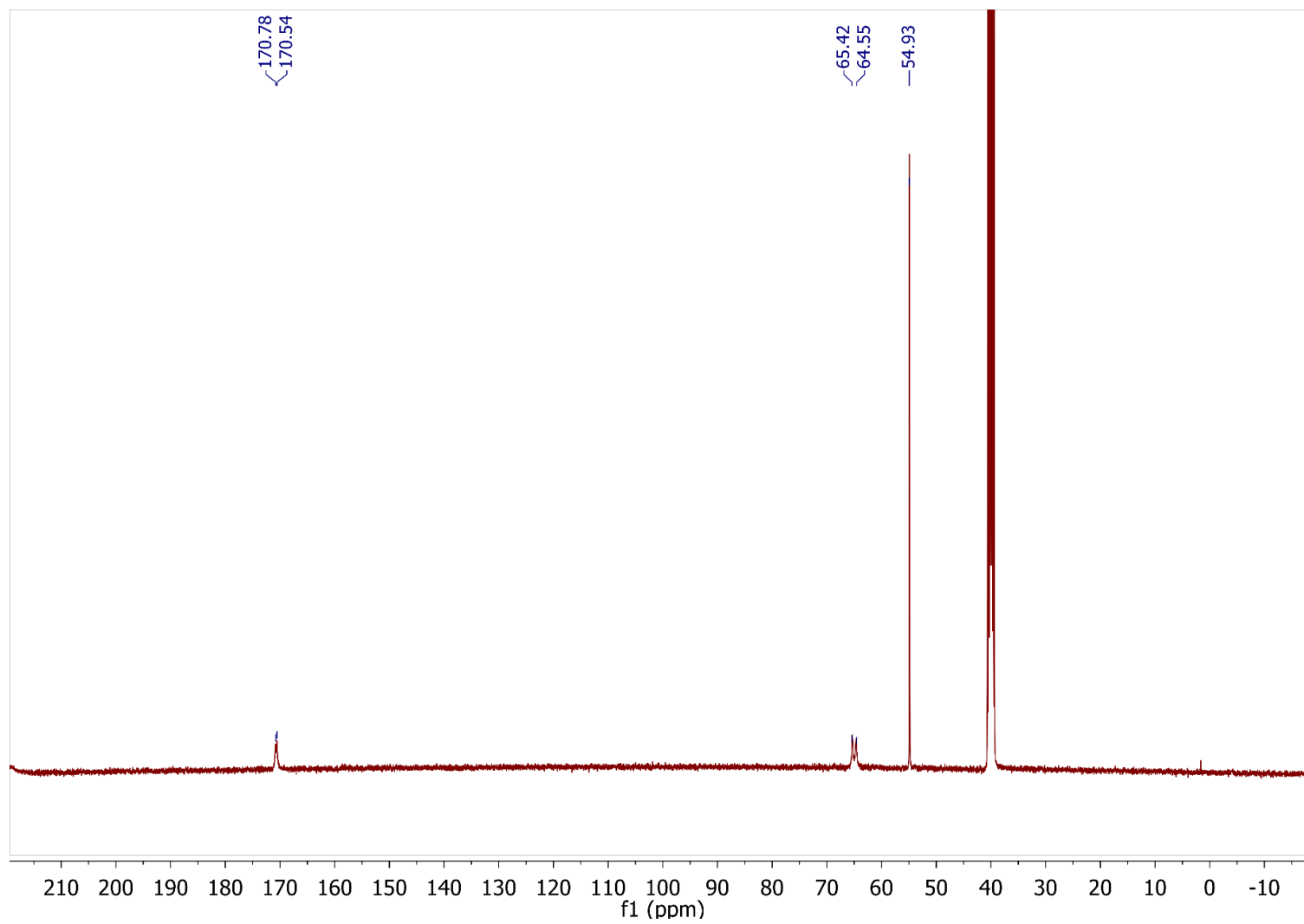

Fig. S4. ^{13}C -NMR of [N₁₁₁₁]VBH

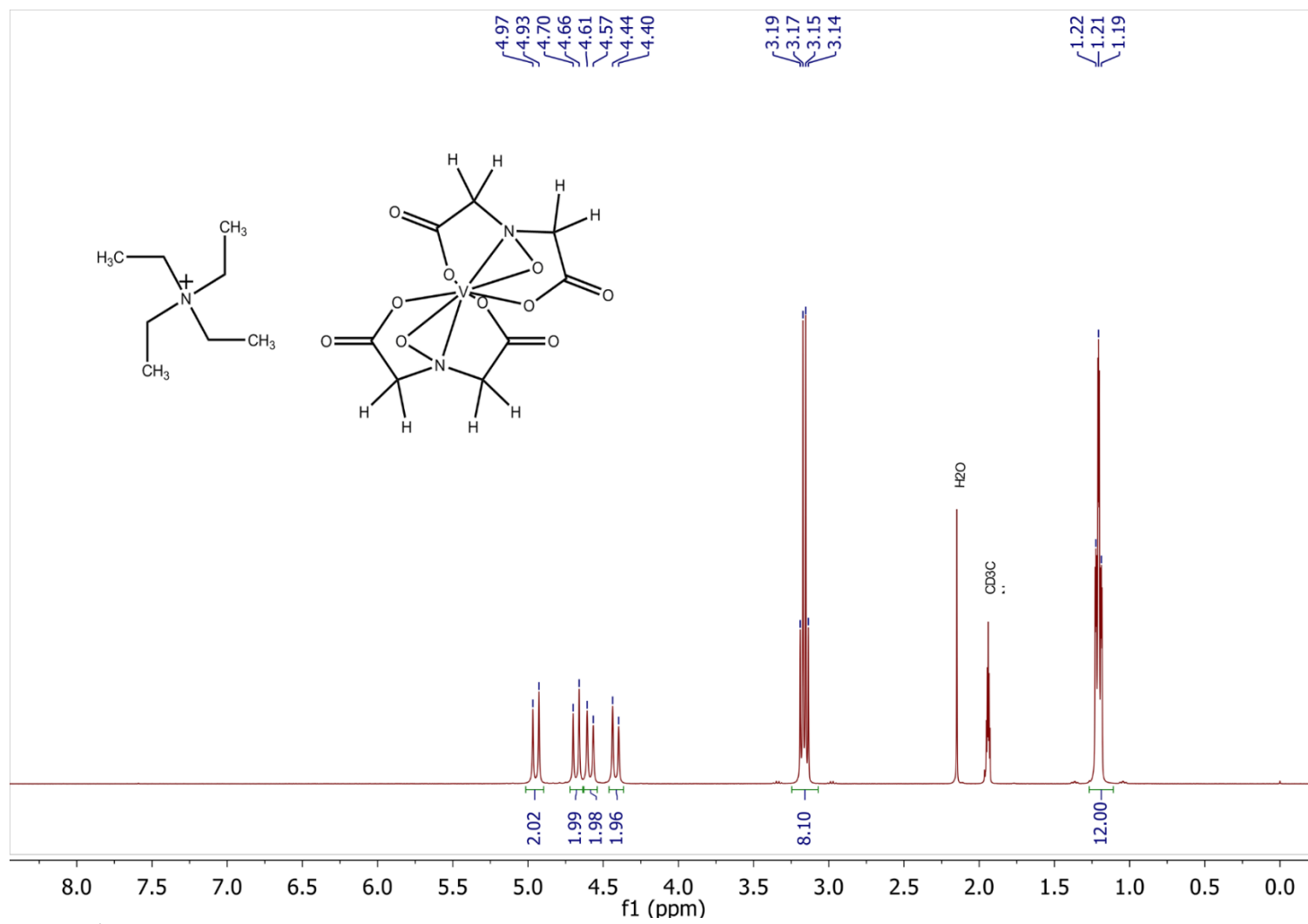

Fig. S5. $^1\text{H-NMR}$ of $[\text{N}_{2222}]\text{VBH}$

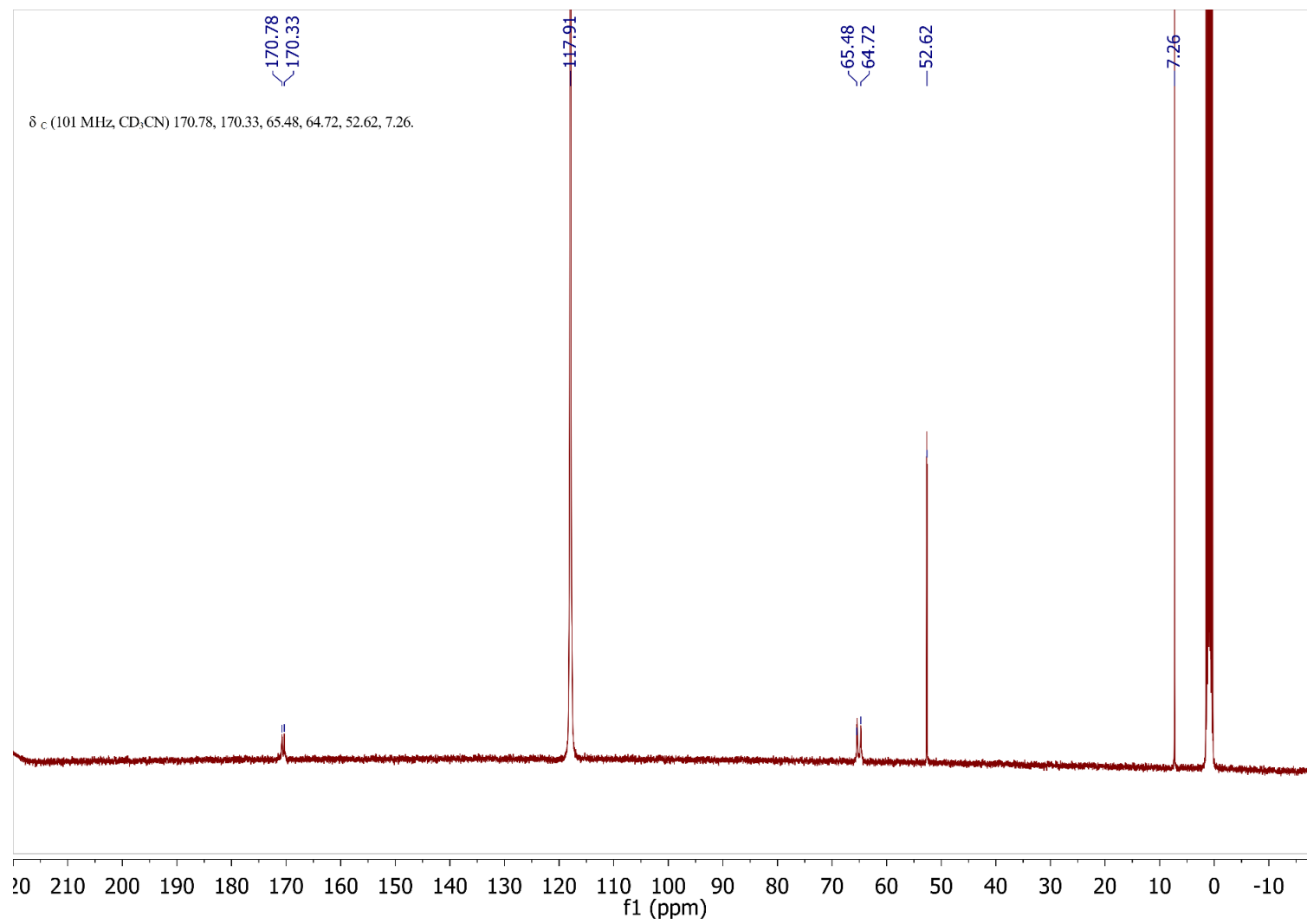

Fig. S6. ^{13}C -NMR of $[N_{2222}]VBH$

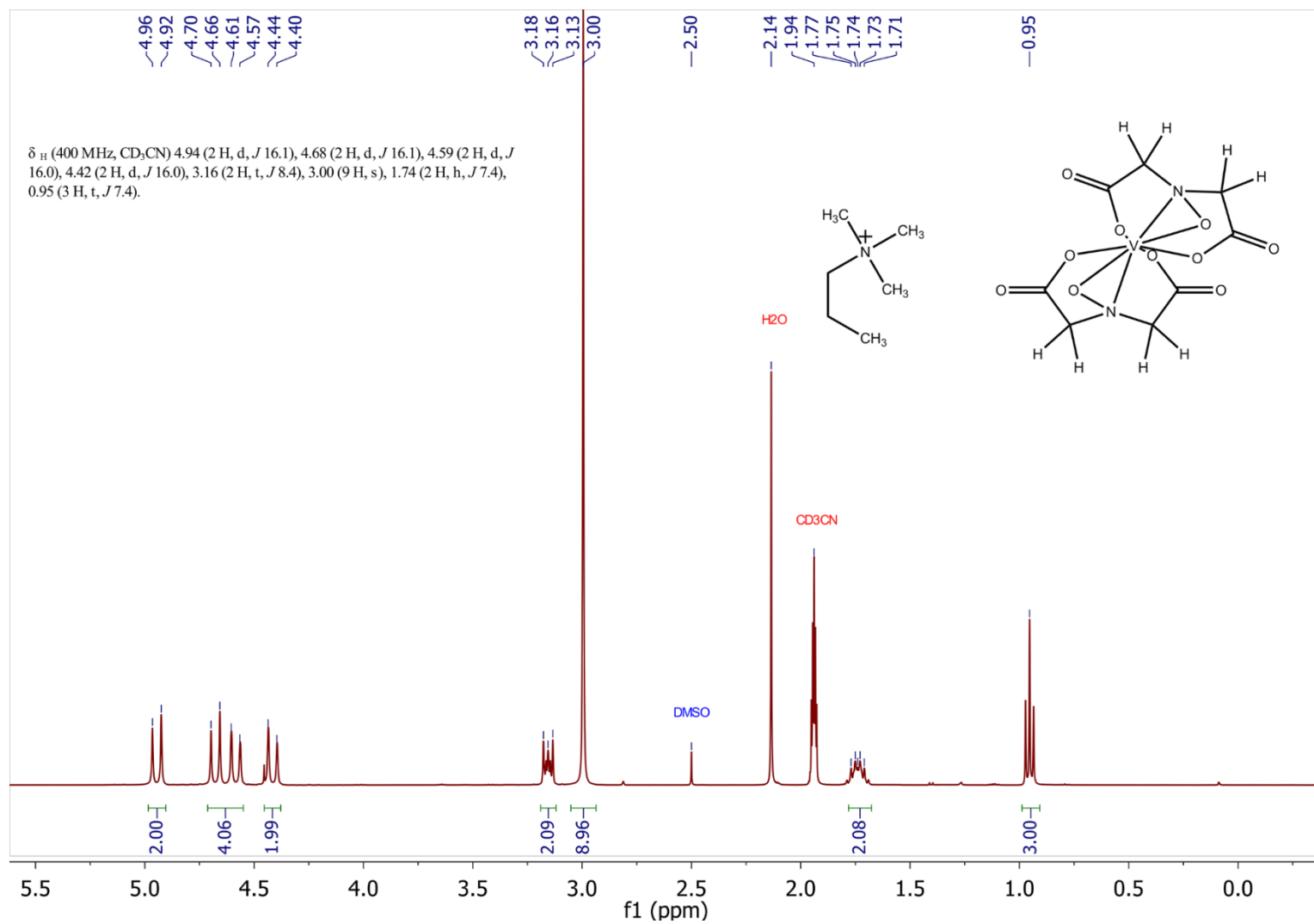

Fig. S7. ^1H -NMR of $[\text{N}_{1113}]\text{VBH}$

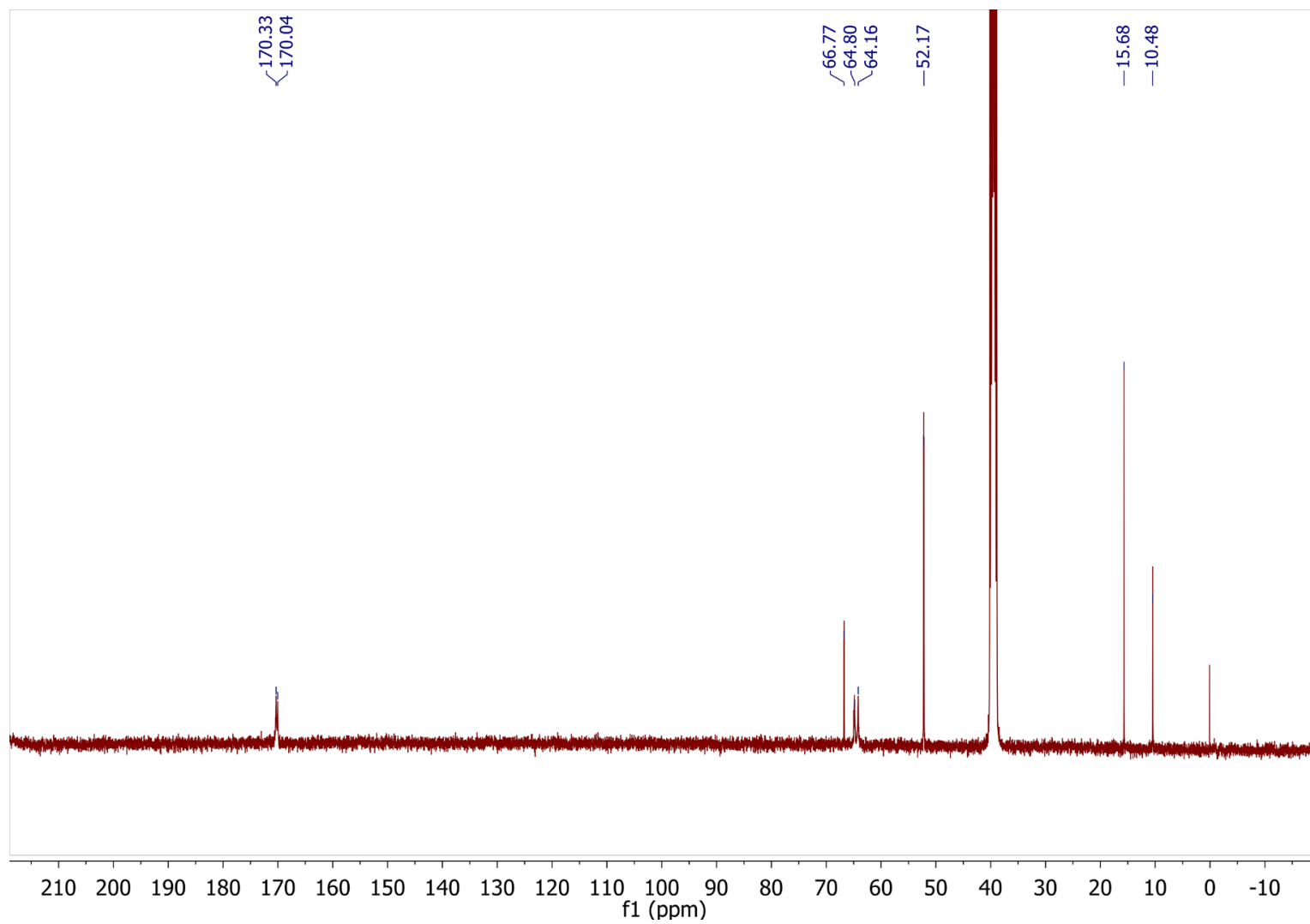

Fig. S8. ^{13}C -NMR of [N₁₁₁₃]VBH

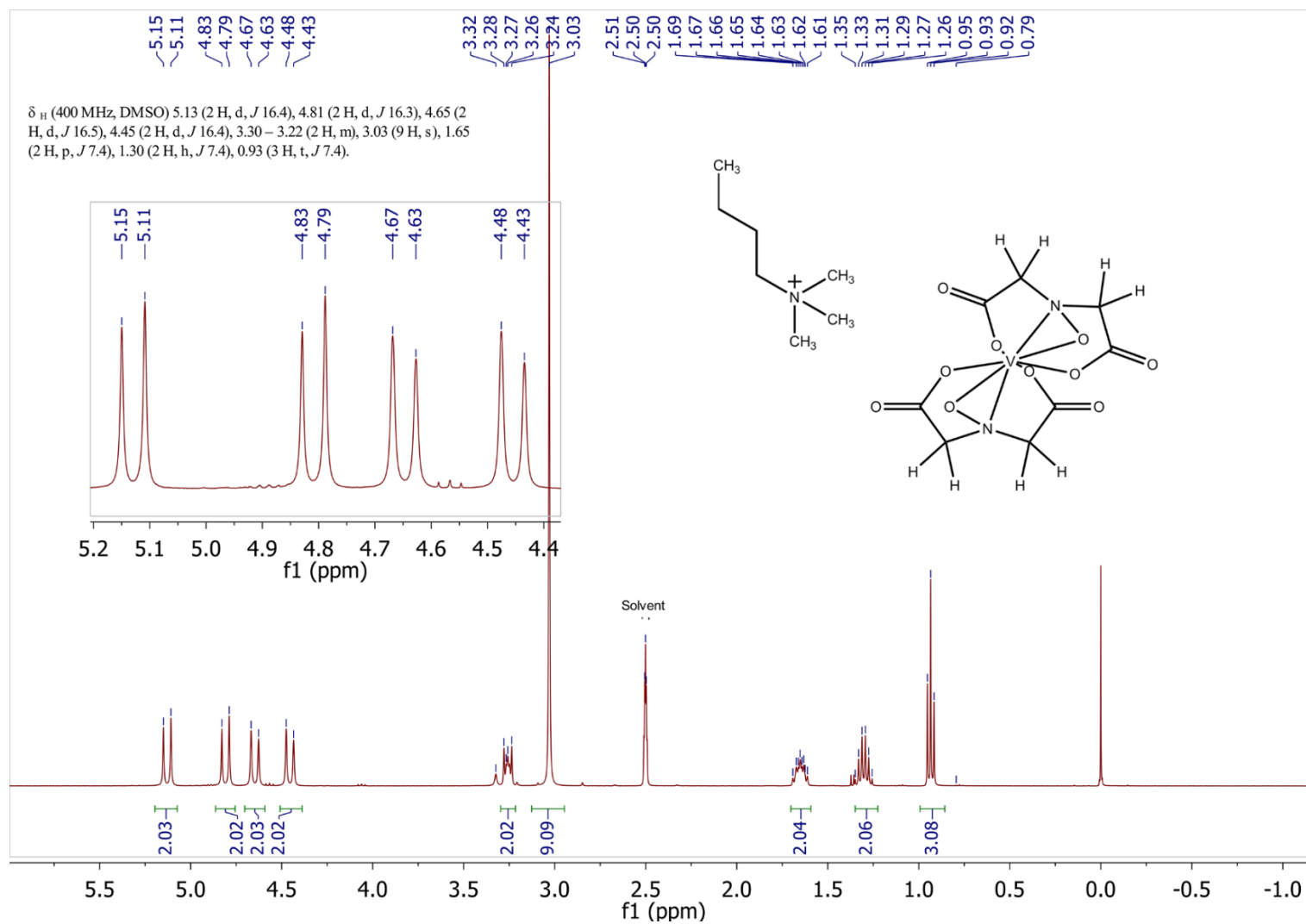

Fig. S9. $^1\text{H-NMR}$ of $[\text{N}_{1114}]\text{VBH}$

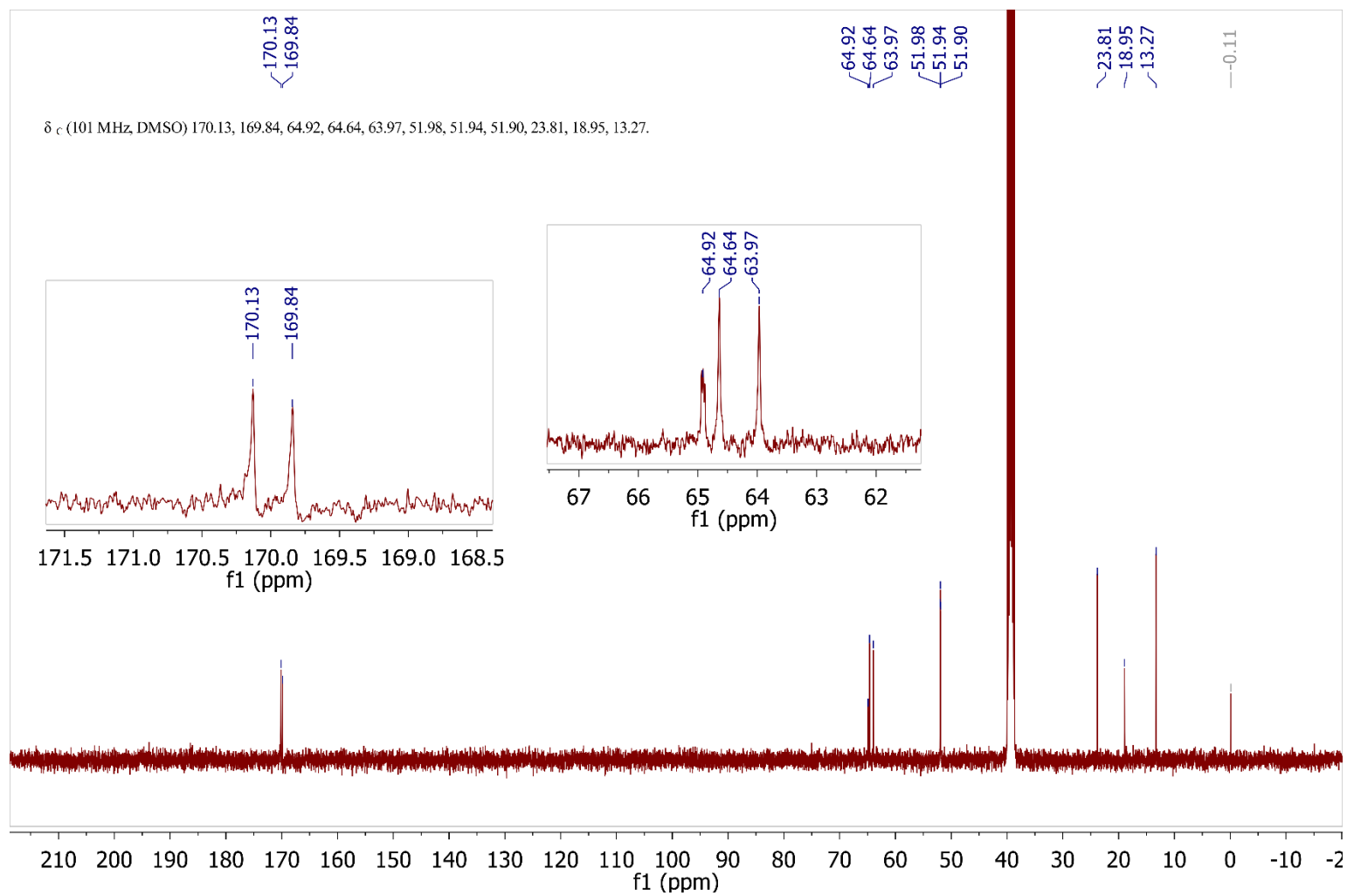
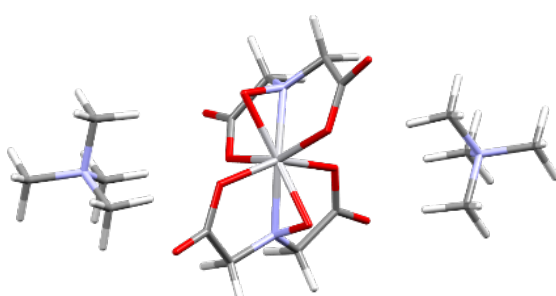
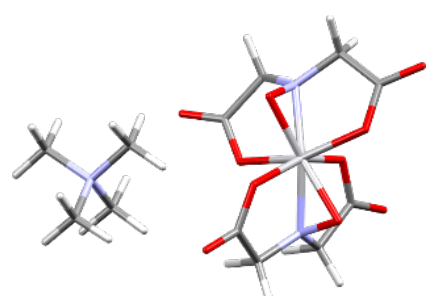

Fig. S10. ^{13}C -NMR of $[\text{N}_{1114}]\text{VBH}$

Table S7. Cartesian coordinates of the formula units in the DFT-optimized crystals.

Reduced (V^{+4}) State	Oxidized (V^{+5}) State
Symmetric	
$[N_{1111}]_2[VBH]$	$[N_{1111}][VBH]$
	
63	46
N -3.748725 -3.357626 2.163700 C -2.412568 -3.628849 2.793092 H -2.015621 -4.534117 2.321823 H -1.770597 -2.763102 2.596176 C -4.389490 -2.180383 2.832807 H -5.362844 -2.020155 2.356636 H -4.528982 -2.430695 3.888512 C -3.548468 -3.045905 0.708829 H -3.117303 -3.924972 0.220771 H -2.878830 -2.180301 0.656895 C -4.620280 -4.566178 2.340611 H -4.678703 -4.779597 3.412566 H -5.620122 -4.313560 1.976038 H -3.723152 -1.320187 2.704075 H -4.521206 -2.793852 0.273959 H -2.556736 -3.765551 3.871842 H -4.176360 -5.386851 1.766427 V 0.000000 0.000000 0.000000 O 1.941460 0.275732 -0.686253 O 4.107492 0.438703 -0.084252 O 0.926525 -1.278482 1.220936 O -1.960658 -0.156191 3.635925 O -1.505158 -0.281773 1.435983 O -0.185011 2.030842 0.498158 O -1.565272 3.805105 0.399149 O -0.422332 0.756447 -1.798111 O -1.889073 -2.734539 -2.454529 O -0.497044 -1.770525 -0.966725 N 1.060864 0.012147 1.718580 N -1.604238 0.550122 -1.096730 C 2.895705 0.391745 0.186365 C 2.432359 0.503962 1.640353 H 3.088858 -0.076807 2.301686 H 2.445212 1.550349 1.977492	O -1.528721 1.269096 0.103523 O -3.220906 2.013053 1.386607 O 2.336292 -2.213732 2.466184 O 1.281241 -1.425737 0.641797 O 0.757738 1.008673 1.476085 N -0.212294 0.181070 1.996565 C -2.135170 1.446602 1.257599 C -1.416311 0.862829 2.463962 H -2.041397 0.125616 2.983798 H -1.140857 1.672257 3.153073 C 0.288306 -0.977475 2.743762 H 0.567115 -0.692578 3.765087 H -0.536431 -1.702360 2.787340 C 1.412601 -1.591643 1.936868 V 0.000000 0.000000 0.000000 O 1.627991 0.826452 -0.833773 O 3.220868 0.613727 -2.397490 O -2.643423 -3.018049 -0.660417 O -1.426902 -1.393717 0.300288 O -0.620578 -0.016272 -1.858956 N 0.184973 -1.116701 -1.668437 C 2.187106 0.227402 -1.848464 C 1.496116 -1.053347 -2.308043 H 2.075089 -1.920652 -1.961409 H 1.412233 -1.086067 -3.402556 C -0.536750 -2.391688 -1.666782 H -0.933526 -2.582494 -2.672185 H 0.160588 -3.189836 -1.365393 C -1.641558 -2.294791 -0.617610 C 4.776390 -2.070314 0.095400 H 4.134260 -1.821233 -0.755912 H 4.160856 -2.412278 0.936558 C 4.531679 0.227449 0.948266 H 3.857163 0.464821 0.121559

C 0.284034 0.292674 2.925404
 H 0.362626 1.370738 3.125680
 H 0.690718 -0.241614 3.795364
 C -1.175124 -0.078129 2.670140
 C -1.280002 2.618903 0.139434
 C -2.275722 1.768625 -0.646305
 H -3.103753 1.466114 0.010457
 H -2.703231 2.324883 -1.492179
 C -2.412617 -0.524663 -1.662739
 H -2.773368 -0.250536 -2.662917
 H -3.286464 -0.679747 -1.013826
 C -1.548648 -1.785875 -1.727895
 N 2.121329 5.042326 -0.301367
 C 1.208634 5.472305 0.806002
 H 0.496934 4.659011 0.986355
 H 0.704278 6.389051 0.486899
 C 2.833349 3.786134 0.109687
 H 3.370099 3.984660 1.043147
 H 3.526378 3.502142 -0.687770
 C 1.316377 4.764558 -1.538264
 H 0.656839 3.916797 -1.322083
 H 0.729209 5.658917 -1.780155
 C 3.097654 6.142653 -0.597368
 H 3.597457 6.406943 0.338996
 H 3.808037 5.769200 -1.343116
 H 2.028075 4.522259 -2.334486
 H 2.526677 7.007665 -0.949196
 H 1.830036 5.676136 1.684714
 H 2.064947 3.022654 0.274128

[N₂₂₂₂]₂[VBH]

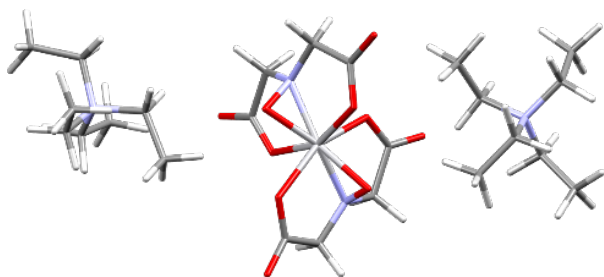

87

C 0.720982 6.437042 -3.981963
 H -0.138045 7.024298 -4.329859
 H 0.826965 5.572828 -4.647167
 H 1.616264 7.065062 -4.064116
 N 1.644483 5.581547 -1.742579
 C 1.094621 4.813559 -0.556078
 H 0.444296 4.039191 -0.965455
 H 0.446362 5.516063 -0.021955
 C 2.155321 4.197000 0.317555
 H 1.663961 3.798873 1.212036

H 3.969017 -0.181393 1.794911
 C 6.285994 -0.297036 -0.678224
 H 6.792853 0.624249 -0.373188
 H 7.009225 -1.064494 -0.969146
 N 5.507034 -0.819275 0.495619
 C 6.443651 -1.131867 1.624396
 H 7.198263 -1.839708 1.260859
 H 6.923248 -0.195512 1.926542
 H 5.516271 -2.823087 -0.196579
 H 5.109213 1.118382 1.220598
 H 5.569720 -0.094080 -1.479923
 H 5.849509 -1.543900 2.448861

[N₂₂₂₂][VBH]

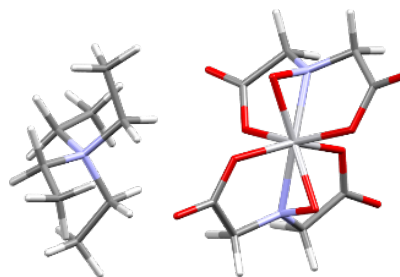

82

O -1.455835 1.286909 -0.402973
 O -2.518055 3.192114 0.162914
 O 2.441800 -0.938390 3.171949
 O 1.339994 -0.977398 1.206365
 O 0.947333 1.571508 0.626004
 N 0.060530 1.226036 1.624322
 C -1.740396 2.277050 0.418067
 C -1.045768 2.169586 1.773672
 H -1.754864 1.776680 2.517637
 H -0.680152 3.149197 2.109210

H 2.928444 4.915856 0.608486
H 2.656784 3.349950 -0.158091
C 2.585886 4.708818 -2.548030
H 3.428615 4.481613 -1.881287
H 2.960033 5.345440 -3.358617
C 1.963437 3.437066 -3.080542
H 2.757271 2.893391 -3.609336
H 1.163595 3.628114 -3.808096
H 1.592100 2.781213 -2.281985
C 0.430710 6.034147 -2.551161
H -0.274430 5.195085 -2.533170
H -0.029782 6.852296 -1.986174
C 2.477100 6.784074 -1.293988
H 3.406478 6.365078 -0.891404
H 2.750804 7.308032 -2.217199
C 1.814298 7.702140 -0.290784
H 2.504921 8.528333 -0.066507
H 1.619939 7.200539 0.666130
H 0.871867 8.132969 -0.644064
N -1.545635 -5.307919 3.702459
C -1.145367 -5.141481 5.158804
H -0.109970 -4.779886 5.149722
H -1.780831 -4.349566 5.559145
C -1.272401 -6.387275 6.000942
H -1.274661 -6.085603 7.054988
H -0.439616 -7.074372 5.819193
H -2.211278 -6.921147 5.831315
C -3.061897 -5.421378 3.602680
H -3.260969 -5.716362 2.571377
H -3.339622 -6.265640 4.246479
C -3.837299 -4.168020 3.965235
H -4.901888 -4.405231 3.823460
H -3.703034 -3.886805 5.017624
C -1.032599 -4.080162 2.959001
H 0.051208 -4.068293 3.123775
H -1.465157 -3.213510 3.472047
C -1.359517 -4.043271 1.484142
H -1.004951 -4.934584 0.950257
C -0.980324 -6.589407 3.102717
H -1.452367 -7.409185 3.652798
H -1.336011 -6.647414 2.068869
C 0.529660 -6.697586 3.131072
H 0.782209 -7.607776 2.569244
H 0.948120 -6.770397 4.144787
H 1.008121 -5.868442 2.593772
H -0.867961 -3.159528 1.055447
H -3.599625 -3.311877 3.320668
H -2.436764 -3.916041 1.331353
V 0.000000 0.000000 0.000000
O 1.955542 0.762078 0.060830
O 3.511065 1.664198 1.438364
O 0.737227 -1.309151 1.270010
O -2.830140 -1.298327 2.734183

C 0.696781 0.670376 2.818302
H 1.287376 1.435924 3.342724
H -0.097106 0.304431 3.483468
C 1.579461 -0.506799 2.399697
V 0.000000 0.000000 0.000000
O 1.556816 0.116894 -1.263994
O 2.837966 -0.914872 -2.802822
O -2.509438 -2.883366 1.420522
O -1.288278 -1.017510 1.158184
O -0.926019 -0.827466 -1.484040
N -0.097055 -1.799671 -0.959901
C 1.886940 -0.903080 -2.016324
C 1.026511 -2.142239 -1.819206
H 1.614207 -2.920515 -1.317044
H 0.667454 -2.540678 -2.777445
C -0.822850 -2.875876 -0.286074
H -1.470335 -3.402043 -1.002780
H -0.106760 -3.601183 0.124215
C -1.622444 -2.255647 0.849733
C 4.759854 -1.151694 0.010861
H 4.038914 -0.834885 -0.745503
H 4.194414 -1.543283 0.865262
C 4.314487 1.005902 1.027453
H 3.533143 1.014223 0.257504
H 3.908780 0.473798 1.894915
C 6.199849 0.795841 -0.607248
H 6.707520 1.651408 -0.149268
H 6.975801 0.086263 -0.919761
N 5.428657 0.112604 0.505430
C 6.415441 -0.204982 1.623564
H 7.337880 -0.551101 1.147833
H 6.634261 0.748880 2.118478
C 5.705991 -2.198616 -0.552585
H 5.973118 -1.939771 -1.589023
H 6.638956 -2.250538 0.024487
C 4.718735 2.417763 1.407200
H 5.036059 2.987693 0.523663
H 5.563387 2.424713 2.108300
C 5.356621 1.246191 -1.784623
H 4.795944 0.410841 -2.228047
H 4.605947 1.981575 -1.459105
C 5.930071 -1.235262 2.629543
H 4.912028 -1.009565 2.982093
H 5.886657 -2.228205 2.165425
C 6.895415 -1.297688 3.813848
H 7.852940 -1.698854 3.457099
H 7.094777 -0.269364 4.154206
C 6.351197 -2.162416 4.947931
H 5.355271 -1.828368 5.275491
H 6.240730 -3.204175 4.626820
H 7.018663 -2.163761 5.820138
C 3.523386 3.116942 2.062649
H 2.710856 3.207868 1.326146

O -1.801242 -0.707263 0.809690
 O -0.591512 1.948690 0.544368
 O -1.803918 3.747438 -0.101097
 O 0.078523 0.825697 -1.808893
 O -1.012969 -2.722870 -2.994872
 O -0.075417 -1.772925 -1.165589
 N 0.462234 -0.141183 1.965785
 N -1.247909 0.522450 -1.510327
 C 2.466367 1.034000 1.228956
 C 1.662388 0.546125 2.434528
 H 2.290476 -0.135742 3.026707
 H 1.362216 1.405926 3.049834
 C -0.676511 -0.260868 2.866904
 H -0.923479 0.743819 3.235740
 H -0.435676 -0.914040 3.719900
 C -1.883360 -0.804748 2.090211
 C -1.460846 2.553345 -0.199905
 C -2.085895 1.698586 -1.300168
 H -3.076297 1.370277 -0.946210
 H -2.184283 2.274864 -2.234970
 C -1.794929 -0.573189 -2.291598
 H -1.905501 -0.291463 -3.349251
 H -2.778009 -0.810746 -1.867929
 C -0.894935 -1.801035 -2.159583

[N₃₃₃₃]₂[VBH]

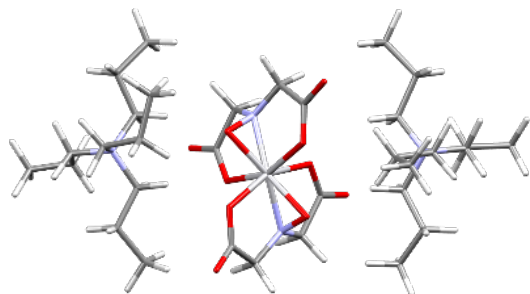

111

N -1.504272 -3.896909 3.111926
 C -0.658625 -2.861321 3.826430
 H -0.017351 -2.434801 3.043317
 H -1.349552 -2.069432 4.139318
 C -2.495559 -4.544754 4.060192
 H -2.954691 -5.369520 3.499814
 H -1.914983 -4.969831 4.888406
 C -2.223781 -3.141868 1.995607
 H -1.453061 -2.781221 1.305936
 H -2.655044 -2.250547 2.466061
 C -0.655907 -5.021655 2.539376
 H -0.294881 -5.593244 3.405613
 H -1.346033 -5.656882 1.971670
 C 0.153284 -3.337749 5.016941

H 3.137439 2.481861 2.875841
 C 3.891152 4.478940 2.634466
 H 4.353887 5.119494 1.874207
 H 3.004668 4.987067 3.038997
 H 4.619804 4.379048 3.449693
 C 5.029325 -3.569657 -0.507396
 H 4.876387 -3.843070 0.546985
 H 4.030158 -3.497286 -0.956991
 C 5.835498 -4.655618 -1.212020
 H 5.884626 -4.477762 -2.295998
 H 6.863432 -4.692684 -0.822467
 H 5.376632 -5.643767 -1.071069
 C 6.243966 1.889584 -2.853851
 H 6.800965 2.735980 -2.425130
 H 7.011010 1.162172 -3.174018
 C 5.420425 2.362366 -4.048749
 H 4.841449 1.542295 -4.499619
 H 4.696241 3.127719 -3.734650
 H 6.061898 2.815373 -4.814925

[N₃₃₃₃][VBH]

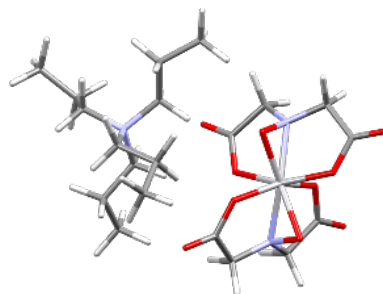

70

O -1.364021 1.445307 -0.008540
 O -2.797184 2.658515 1.233678
 O 2.106439 -2.213332 2.743766
 O 1.152030 -1.460106 0.851761
 O 1.026447 1.182830 1.145563
 N 0.055916 0.616141 1.941211
 C -1.808088 1.939666 1.128778
 C -1.000073 1.541194 2.358959
 H -1.649884 1.031059 3.081256
 H -0.568169 2.446752 2.812539
 C 0.565552 -0.371943 2.897583
 H 1.176404 0.109251 3.675054
 H -0.303346 -0.849709 3.372518
 C 1.353106 -1.440428 2.136307

H -0.498328 -3.656593 5.841567
H 0.790443 -4.191976 4.746293
C 1.027594 -2.166551 5.471853
H 0.400293 -1.298062 5.715943
H 1.585224 -2.406531 6.383182
H 1.742052 -1.881784 4.684453
C -3.295379 -3.932943 1.272409
H -2.865660 -4.801048 0.753793
H -4.033741 -4.313609 1.992546
C -4.004821 -3.013375 0.270907
H -3.448930 -2.962043 -0.671476
H -5.011274 -3.385003 0.045959
H -4.117586 -1.991270 0.659732
C 0.501897 -4.617387 1.633460
H 0.242328 -3.745626 1.017284
H 0.581635 -5.454551 0.925565
C 1.847028 -4.387352 2.323519
H 2.088043 -5.213038 3.010737
H 2.653069 -4.329651 1.579884
H 1.871406 -3.448731 2.890207
C -3.557896 -3.609804 4.604359
H -4.071470 -3.083286 3.789264
H -3.084835 -2.847072 5.234901
C -4.570829 -4.403100 5.425914
H -5.362951 -3.745612 5.803763
H -5.048206 -5.181008 4.809269
H -4.075374 -4.871657 6.286090
V 0.000000 0.000000 0.000000
O 1.974899 0.185032 -0.586517
O 4.105212 0.433218 0.097839
O 0.798810 -1.247334 1.337868
O -2.186507 0.047198 3.501040
O -1.589682 -0.078264 1.329145
O -0.090743 2.076396 0.350622
O -1.292826 3.936800 -0.074670
O -0.220840 0.619544 -1.870830
O -1.775594 -2.788890 -2.451177
O -0.575771 -1.818337 -0.805484
N 0.966795 0.058567 1.784904
N -1.472207 0.554801 -1.268172
C 2.884746 0.332989 0.316288
C 2.367976 0.468501 1.757339
H 2.977633 -0.134187 2.448096
H 2.433932 1.526643 2.051545
C 0.122359 0.417559 2.925678
H 0.225400 1.500367 3.085836
H 0.428478 -0.115765 3.836778
C -1.350294 0.108499 2.582583
C -1.086056 2.711026 -0.176856
C -2.072744 1.856410 -0.985302
H -2.976448 1.671097 -0.387888
H -2.345154 2.371575 -1.918723
C -2.294994 -0.516701 -1.823346

V 0.000000 0.000000 0.000000
O 1.624073 0.360403 -1.086271
O 2.974018 -0.285351 -2.759299
O -2.935069 -2.799898 0.263442
O -1.477391 -1.155500 0.711224
O -0.841051 -0.241449 -1.741366
N -0.152598 -1.405199 -1.461139
C 1.967960 -0.440368 -2.069243
C 1.039610 -1.626304 -2.273836
H 1.528157 -2.538588 -1.903638
H 0.760676 -1.773405 -3.329598
C -1.026585 -2.540554 -1.178931
H -1.619098 -2.782601 -2.071264
H -0.412479 -3.404725 -0.887779
C -1.909505 -2.173406 0.004818
C 4.665110 -1.123345 0.338617
H 3.732455 -0.731480 -0.080879
H 4.391717 -1.741483 1.203053
C 4.409069 0.700988 1.879828
H 3.501868 0.885521 1.290584
H 4.181359 -0.085679 2.609827
C 5.820993 1.057982 -0.172747
H 6.482609 1.789723 0.308412
H 6.428984 0.463534 -0.866028
N 5.401730 0.077976 0.911900
C 6.691092 -0.326317 1.608290
H 7.420119 -0.537527 0.817383
H 7.023787 0.574041 2.138638
C 5.404368 -1.953394 -0.690499
H 5.603236 -1.360354 -1.593229
H 6.369072 -2.300311 -0.296677
C 4.826002 1.966469 2.603501
H 5.137165 2.746294 1.894422
H 5.665341 1.767374 3.281544
C 4.684945 1.754141 -0.897026
H 3.816943 1.099989 -1.012812
H 4.371048 2.627629 -0.315584
C 6.601222 -1.518651 2.537674
H 5.736545 -1.433709 3.205731
H 6.507221 -2.436278 1.945687
C 7.879612 -1.573393 3.374849
H 8.760342 -1.639904 2.723266
H 7.950316 -0.671817 4.001308
H 7.878088 -2.442203 4.043815
C 3.610707 2.426174 3.419438
H 2.764054 2.666121 2.759922
H 3.284520 1.640215 4.115766
H 3.843871 3.313413 4.017300
C 4.511670 -3.141968 -1.058264
H 4.230739 -3.729509 -0.173252
H 3.589951 -2.787796 -1.537737
H 5.012441 -3.820396 -1.756363
C 5.151876 2.186221 -2.285896

H -2.556107 -0.291780 -2.867308
H -3.217208 -0.587301 -1.226112
C -1.495898 -1.823026 -1.717322
N 2.680938 4.018939 -2.153212
C 2.949019 3.633339 -0.704764
H 2.887391 2.542103 -0.683679
H 2.097209 4.018212 -0.131396
C 3.631070 3.293160 -3.091768
H 4.639564 3.632992 -2.822057
H 3.409448 3.685436 -4.093060
C 1.231174 3.643680 -2.423841
H 1.118103 2.590728 -2.136673
H 0.631235 4.229962 -1.717850
C 2.913151 5.498108 -2.388599
H 3.982686 5.669230 -2.211633
H 2.730160 5.666749 -3.456935
C 4.259796 4.135246 -0.130698
H 4.252434 5.230718 -0.084111
H 5.117869 3.854495 -0.754840
C 4.472170 3.566035 1.273556
H 5.423896 3.932726 1.677126
H 3.662361 3.878761 1.950216
H 4.513730 2.468687 1.251783
C 0.750399 3.873576 -3.845631
H 1.318240 3.248120 -4.550425
H 0.892164 4.924242 -4.141830
C -0.735898 3.515964 -3.924698
H -1.127007 3.620311 -4.943646
H -0.885842 2.469633 -3.627601
H -1.314941 4.157959 -3.244369
C 3.549597 1.779881 -3.087391
H 3.899966 1.364946 -2.132067
H 2.509929 1.449241 -3.200743
C 4.388719 1.236255 -4.243817
H 4.019235 1.594009 -5.216577
H 5.443075 1.540793 -4.180771
H 4.349337 0.141686 -4.251972
C 2.085873 6.453835 -1.556546
H 2.308079 6.316495 -0.490702
H 1.006650 6.294819 -1.687444
C 2.433525 7.871790 -1.997351
H 3.510195 8.067557 -1.916041
H 2.143218 8.002383 -3.046856
H 1.895740 8.611045 -1.400615

H 6.072919 2.779971 -2.227233
H 5.342655 1.303863 -2.914212
H 4.392451 2.792477 -2.796165

[N₄₄₄₄]₂[VBH]

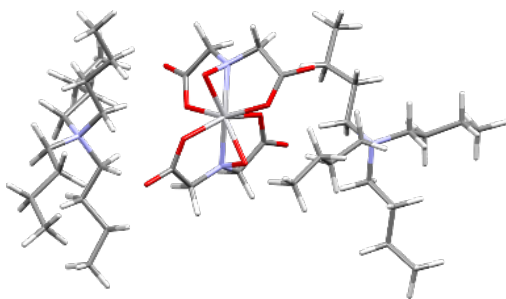

135

N -4.053854 -3.482146 2.060654
C -2.568862 -3.205813 2.258109
H -2.073070 -3.586712 1.355943
H -2.453379 -2.114847 2.249396
C -4.911036 -2.935256 3.195314
H -5.934399 -2.911706 2.796183
H -4.868686 -3.672651 4.005442
C -4.456901 -2.793895 0.750421
H -3.604589 -2.928909 0.079165
H -4.550334 -1.727730 0.987458
C -4.304829 -4.974714 1.988428
H -4.000010 -5.382678 2.959078
H -5.393582 -5.086014 1.917582
C -1.958816 -3.826706 3.502244
H -2.478973 -3.491629 4.412952
H -2.039811 -4.925055 3.467967
C -0.475858 -3.453689 3.603736
H -0.382062 -2.365624 3.724927
H 0.021933 -3.691052 2.649733
C -5.707698 -3.324011 0.070238
H -5.667034 -4.419196 -0.005478
H -6.627459 -3.050646 0.604153
C -5.772798 -2.778830 -1.363936
H -4.754106 -2.750822 -1.785607
H -6.146905 -1.748361 -1.351327
C -3.608002 -5.666519 0.821805
H -2.588264 -5.963161 1.107382
H -3.481868 -4.970156 -0.017438
C -4.391910 -6.889979 0.332727
H -5.468201 -6.649209 0.315056
H -4.275271 -7.727521 1.037874
C -4.499415 -1.565211 3.696220
H -4.229253 -0.900100 2.865245
H -3.595763 -1.630360 4.317120
C -5.630442 -0.917159 4.496478
H -6.506858 -0.834190 3.837284
H -5.929473 -1.577866 5.327301
C -3.952385 -7.318080 -1.065801
H -4.423888 -8.266428 -1.358002

[N₄₄₄₄][VBH]

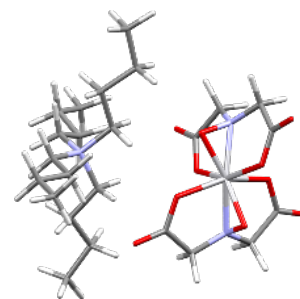

82

O -1.455835 1.286909 -0.402973
O -2.518055 3.192114 0.162914
O 2.441800 -0.938390 3.171949
O 1.339994 -0.977398 1.206365
O 0.947333 1.571508 0.626004
N 0.060530 1.226036 1.624322
C -1.740396 2.277050 0.418067
C -1.045768 2.169586 1.773672
H -1.754864 1.776680 2.517637
H -0.680152 3.149197 2.109210
C 0.696781 0.670376 2.818302
H 1.287376 1.435924 3.342724
H -0.097106 0.304431 3.483468
C 1.579461 -0.506799 2.399697
V 0.000000 0.000000 0.000000
O 1.556816 0.116894 -1.263994
O 2.837966 -0.914872 -2.802822
O -2.509438 -2.883366 1.420522
O -1.288278 -1.017510 1.158184
O -0.926019 -0.827466 -1.484040
N -0.097055 -1.799671 -0.959901
C 1.886940 -0.903080 -2.016324
C 1.026511 -2.142239 -1.819206
H 1.614207 -2.920515 -1.317044
H 0.667454 -2.540678 -2.777445
C -0.822850 -2.875876 -0.286074
H -1.470335 -3.402043 -1.002780
H -0.106760 -3.601183 0.124215
C -1.622444 -2.255647 0.849733
C 4.759854 -1.151694 0.010861
H 4.038914 -0.834885 -0.745503
H 4.194414 -1.543283 0.865262
C 4.314487 1.005902 1.027453
H 3.533143 1.014223 0.257504
H 3.908780 0.473798 1.894915
C 6.199849 0.795841 -0.607248
H 6.707520 1.651408 -0.149268
H 6.975801 0.086263 -0.919761
N 5.428657 0.112604 0.505430

H -4.201459 -6.536505 -1.799453
H -2.862061 -7.457564 -1.091547
C 0.205570 -4.180807 4.761311
H 1.240825 -3.843595 4.898743
H -0.327163 -4.007126 5.707391
H 0.223780 -5.268302 4.588384
C -6.650412 -3.659265 -2.245510
H -6.756989 -3.224638 -3.248235
H -6.201551 -4.659574 -2.357694
H -7.653113 -3.778221 -1.816019
C -5.213388 0.451123 5.038316
H -4.676191 1.022710 4.270954
H -6.089200 1.035791 5.354416
H -4.542330 0.345330 5.901011
V 0.000000 0.000000 0.000000
O 1.944505 0.492016 -0.572351
O 3.612302 1.938959 -0.113939
O 0.909736 -0.757694 1.590272
O -2.409024 0.709696 3.280311
O -1.652562 0.011968 1.274313
O -0.353122 2.046318 -0.218575
O -1.530342 3.614676 -1.342096
O -0.146525 -0.010238 -1.962064
O -1.831714 -3.532121 -1.173592
O -0.429384 -2.028295 -0.247100
N 0.850133 0.621266 1.753389
N -1.436218 0.032727 -1.442158
C 2.627610 1.253548 0.213412
C 2.153979 1.282508 1.668351
H 2.890401 0.772520 2.304661
H 2.062437 2.318403 2.015706
C -0.097807 1.055333 2.777792
H -0.110103 2.154809 2.773400
H 0.198327 0.701658 3.778356
C -1.509932 0.556558 2.434515
C -1.279989 2.433715 -1.045381
C -2.110621 1.311790 -1.656594
H -3.084467 1.296427 -1.141537
H -2.270326 1.488651 -2.727224
C -2.178502 -1.204453 -1.655397
H -2.324995 -1.397796 -2.728705
H -3.166312 -1.097075 -1.185572
C -1.424236 -2.364080 -0.993047
N 2.239586 4.161469 -3.327329
C 1.482330 4.220527 -1.997020
H 1.177220 3.192433 -1.774611
H 0.567454 4.794893 -2.172584
C 3.141081 2.920057 -3.334328
H 3.631268 2.898670 -2.351607
H 3.902695 3.098015 -4.105686
C 1.200010 4.089182 -4.435258
H 0.614671 3.182463 -4.248363
H 0.532377 4.944578 -4.282123

C 6.415441 -0.204982 1.623564
H 7.337880 -0.551101 1.147833
H 6.634261 0.748880 2.118478
C 5.705991 -2.198616 -0.552585
H 5.973118 -1.939771 -1.589023
H 6.638956 -2.250538 0.024487
C 4.718735 2.417763 1.407200
H 5.036059 2.987693 0.523663
H 5.563387 2.424713 2.108300
C 5.356621 1.246191 -1.784623
H 4.795944 0.410841 -2.228047
H 4.605947 1.981575 -1.459105
C 5.930071 -1.235262 2.629543
H 4.912028 -1.009565 2.982093
H 5.886657 -2.228205 2.165425
C 6.895415 -1.297688 3.813848
H 7.852940 -1.698854 3.457099
H 7.094777 -0.269364 4.154206
C 6.351197 -2.162416 4.947931
H 5.355271 -1.828368 5.275491
H 6.240730 -3.204175 4.626820
H 7.018663 -2.163761 5.820138
C 3.523386 3.116942 2.062649
H 2.710856 3.207868 1.326146
H 3.137439 2.481861 2.875841
C 3.891152 4.478940 2.634466
H 4.353887 5.119494 1.874207
H 3.004668 4.987067 3.038997
H 4.619804 4.379048 3.449693
C 5.029325 -3.569657 -0.507396
H 4.876387 -3.843070 0.546985
H 4.030158 -3.497286 -0.956991
C 5.835498 -4.655618 -1.212020
H 5.884626 -4.477762 -2.295998
H 6.863432 -4.692684 -0.822467
H 5.376632 -5.643767 -1.071069
C 6.243966 1.889584 -2.853851
H 6.800965 2.735980 -2.425130
H 7.011010 1.162172 -3.174018
C 5.420425 2.362366 -4.048749
H 4.841449 1.542295 -4.499619
H 4.696241 3.127719 -3.734650
H 6.061898 2.815373 -4.814925

C	3.122770	5.377680	-3.517612
H	3.817728	5.389965	-2.669899
H	3.712945	5.189684	-4.422304
C	2.250811	4.808632	-0.826309
H	2.480300	5.871180	-1.008081
H	3.200009	4.276718	-0.666022
C	1.389807	4.702803	0.436694
H	0.370085	5.045179	0.217754
H	1.272774	3.644467	0.690297
C	1.776530	4.099215	-5.837763
H	2.472423	3.259260	-5.966410
H	2.332740	5.033068	-6.017080
C	0.672345	3.977249	-6.888672
H	0.213562	2.983005	-6.800246
H	-0.112405	4.723997	-6.678091
C	2.404861	1.623555	-3.612977
H	1.591669	1.463948	-2.890848
H	1.978643	1.628292	-4.626110
C	3.349052	0.425482	-3.517815
H	4.266407	0.617810	-4.099732
H	3.645498	0.289430	-2.470263
C	2.363237	6.685544	-3.652295
H	1.713255	6.853086	-2.781809
H	1.708363	6.647659	-4.535563
C	3.313335	7.871287	-3.821104
H	3.938275	7.985435	-2.922843
H	4.002974	7.664894	-4.658023
C	2.655280	-0.825795	-4.044771
H	3.297189	-1.710900	-3.951841
H	1.733780	-1.005979	-3.474550
H	2.382356	-0.688979	-5.100692
C	1.986708	5.494100	1.596186
H	2.033698	6.568099	1.355172
H	1.384985	5.381235	2.510982
H	3.009660	5.158791	1.815867
C	1.217211	4.163288	-8.302082
H	2.044105	3.468380	-8.503331
H	0.452557	3.956475	-9.060283
H	1.597893	5.185451	-8.450956
C	2.538944	9.161357	-4.082548
H	1.936777	9.453882	-3.210489
H	3.221783	9.992932	-4.296771
H	1.861269	9.032809	-4.940881

Monosubstituted [N111x]

[N₁₁₁₂]₂[VBH]

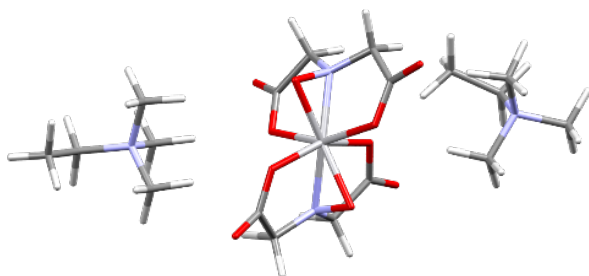

69

```

N -4.630079 -2.336323 1.943002
C -3.411992 -2.960426 2.558066
H -3.267350 -3.948570 2.109127
H -2.559160 -2.314146 2.317402
C -4.793716 -0.944474 2.492464
H -5.671391 -0.502192 2.006268
H -4.943347 -1.026387 3.573118
C -4.448198 -2.245913 0.457379
H -4.296018 -3.251005 0.052945
H -3.549964 -1.642142 0.291000
C -5.883304 -3.119970 2.303224
H -5.946402 -3.068471 3.393678
H -6.708971 -2.528596 1.887890
H -3.883036 -0.379073 2.266029
H -5.335067 -1.753879 0.040455
H -3.562169 -3.005807 3.644216
C -5.932873 -4.555560 1.822158
H -5.120422 -5.164840 2.235598
H -6.883419 -4.972861 2.184982
H -5.894880 -4.638829 0.729592
V 0.000000 0.000000 0.000000
O 1.975835 -0.183989 -0.610779
O 4.113246 -0.373195 0.096176
O 0.591647 -1.326905 1.359798
O -2.105275 0.871863 3.416222
O -1.615622 0.161152 1.332447
O 0.204045 2.025399 0.396802
O -0.686705 4.059961 0.046697
O -0.161799 0.719620 -1.851744
O -2.088155 -2.456942 -2.535180
O -0.765053 -1.693443 -0.878483
N 0.967013 -0.058473 1.773498
N -1.401695 0.789132 -1.235513
C 2.903880 -0.170173 0.293751
C 2.416446 0.148686 1.719337
H 2.949369 -0.479604 2.447997
H 2.615711 1.205476 1.950672
    
```

[N₁₁₁₂][VBH]

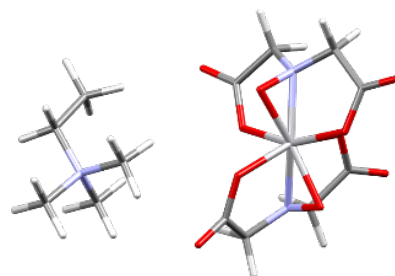

49

```

O -1.601051 1.181531 0.088662
O -3.261059 1.984687 1.377969
O 2.407902 -2.109093 2.513877
O 1.385883 -1.316329 0.671421
O 0.691244 1.082182 1.455172
N -0.219414 0.203886 1.992246
C -2.186389 1.398692 1.246167
C -1.457515 0.827940 2.450311
H -2.063815 0.058530 2.945260
H -1.221839 1.641988 3.148457
C 0.341796 -0.906780 2.767438
H 0.627614 -0.587610 3.779572
H -0.449756 -1.665707 2.850102
C 1.487912 -1.496306 1.966618
V 0.000000 0.000000 0.000000
O 1.483770 0.985773 -0.886691
O 2.708824 1.210059 -2.755987
O -2.395520 -3.182399 -0.702340
O -1.300345 -1.512524 0.325297
O -0.693515 -0.136284 -1.828485
N 0.268064 -1.110450 -1.666942
C 1.949578 0.563361 -2.033636
C 1.500753 -0.849901 -2.406601
H 2.255766 -1.577388 -2.074542
H 1.343046 -0.942608 -3.489844
C -0.255786 -2.476622 -1.581589
H -0.549031 -2.847335 -2.572657
H 0.530399 -3.123234 -1.160249
C -1.423788 -2.426003 -0.598454
C 5.642796 -2.143384 -0.975081
H 5.242209 -1.899237 -1.964678
H 4.901669 -2.695647 -0.392900
C 4.714684 -0.041207 -0.131319
H 4.371314 0.231008 -1.134124
H 3.953758 -0.632508 0.388576
C 6.958398 -0.082844 -1.098563
H 7.175323 0.851400 -0.574678
    
```

C 0.184135 0.452857 2.900961
 H 0.533010 1.468667 3.130017
 H 0.309190 -0.182498 3.787561
 C -1.304917 0.507755 2.537845
 C -0.682645 2.829525 -0.097654
 C -1.797537 2.162072 -0.912734
 H -2.713558 2.127068 -0.305588
 H -1.978016 2.749357 -1.820350
 C -2.352383 -0.165345 -1.814295
 H -2.615669 0.096532 -2.848929
 H -3.267237 -0.161174 -1.203802
 C -1.701113 -1.564559 -1.768685
 N 3.577980 4.450754 0.044443
 C 2.900798 5.053629 1.268317
 H 2.223192 5.814643 0.867012
 C 4.431104 3.278328 0.421650
 H 5.082223 3.582549 1.249685
 H 4.994413 2.978409 -0.468390
 C 2.547532 4.033236 -0.968659
 H 1.899563 3.281012 -0.510224
 H 1.968392 4.922002 -1.246909
 C 4.457232 5.502654 -0.571261
 H 5.220163 5.782625 0.163467
 H 4.911304 5.063872 -1.466848
 H 3.082117 3.619422 -1.829728
 H 3.833333 6.368288 -0.811583
 H 3.697988 5.546004 1.832480
 H 3.783081 2.457342 0.734958
 C 2.192787 4.050805 2.156035
 H 1.445542 3.458678 1.613398
 H 2.915677 3.406901 2.673258
 H 1.671844 4.623697 2.935870

[N₁₁₁₃]₂[VBH]

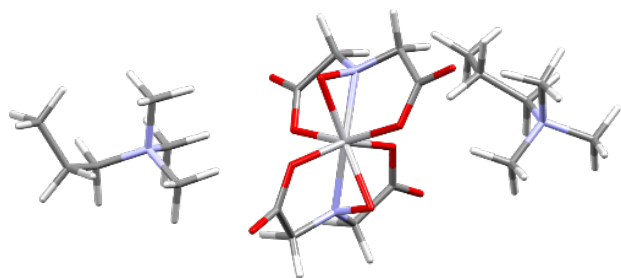

75

N -5.033306 -2.041165 1.828593
 C -4.027461 -2.814615 2.624523
 H -3.810749 -3.744251 2.088366
 H -3.124803 -2.196162 2.692432
 C -5.248451 -0.707592 2.491479
 H -5.990383 -0.161443 1.896654
 H -5.619025 -0.889246 3.504359

H 7.868263 -0.682441 -1.194449
 N 5.964569 -0.856208 -0.280626
 C 6.595950 -1.128738 1.080254
 H 7.570952 -1.585510 0.863698
 H 6.764114 -0.132657 1.509996
 H 6.561603 -2.730623 -1.068516
 H 4.963973 0.876036 0.411099
 H 6.527274 0.129584 -2.082352
 C 5.758062 -2.007145 1.984647
 H 5.715825 -3.047036 1.636916
 H 6.214749 -2.004634 2.980426
 H 4.724631 -1.660382 2.107537

[N₁₁₁₃][VBH]

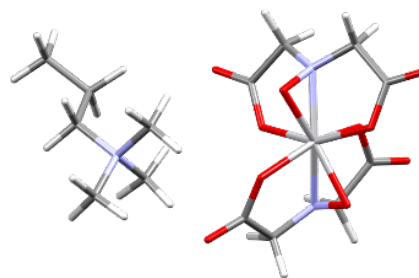

52

O -1.582383 1.206089 0.072820
 O -3.242701 2.012902 1.355079
 O 2.464927 -2.033332 2.544567
 O 1.371132 -1.317484 0.725078
 O 0.720971 1.171540 1.367339
 N -0.156086 0.319676 1.999309
 C -2.158144 1.450670 1.232168

C -4.486041 -1.797078 0.454026
H -4.259543 -2.755964 -0.021648
H -3.563429 -1.216251 0.577393
C -6.378916 -2.755622 1.759136
H -6.769559 -2.739708 2.783614
H -6.990980 -2.085900 1.142327
H -4.281754 -0.188619 2.517887
H -5.242752 -1.237758 -0.108330
H -4.434196 -2.986364 3.627884
C -6.357722 -4.175582 1.194309
H -5.564665 -4.284131 0.441890
H -7.308689 -4.304498 0.655314
C -6.236460 -5.277451 2.250333
H -6.268355 -6.275882 1.790701
H -5.289662 -5.209819 2.799909
H -7.059551 -5.213018 2.976274
V 0.000000 0.000000 0.000000
O 1.978869 -0.129849 -0.603497
O 4.127261 -0.190439 0.084223
O 0.588441 -1.368802 1.311917
O -2.153362 0.504658 3.478666
O -1.619329 0.117829 1.323395
O 0.204207 2.014697 0.434691
O -0.606482 4.079997 0.062682
O -0.122784 0.737720 -1.841297
O -2.071232 -2.388210 -2.607292
O -0.781914 -1.665963 -0.908361
N 0.960153 -0.118044 1.778464
N -1.375538 0.829186 -1.250410
C 2.904535 -0.103814 0.297767
C 2.410954 0.078835 1.744781
H 2.929435 -0.626183 2.412692
H 2.632789 1.103083 2.072678
C 0.166454 0.338330 2.922390
H 0.464302 1.370385 3.156476
H 0.336038 -0.297979 3.801317
C -1.329361 0.320840 2.565317
C -0.636138 2.849575 -0.086150
C -1.746917 2.212250 -0.939453
H -2.680175 2.201492 -0.357800
H -1.892058 2.800633 -1.854425
C -2.325773 -0.102436 -1.862939
H -2.561316 0.179119 -2.900065
H -3.255020 -0.093929 -1.275396
C -1.692933 -1.513029 -1.817494
N 3.780273 4.209818 0.059743
C 3.086137 4.748023 1.300319
H 2.347529 5.469796 0.931799
C 4.738613 3.110089 0.409143
H 5.373975 3.461659 1.230817
H 5.310060 2.873173 -0.494977
C 2.765279 3.718765 -0.934345
H 2.177517 2.919156 -0.473866

C -1.405359 0.932838 2.450422
H -2.009004 0.164567 2.951003
H -1.207164 1.763226 3.140618
C 0.501079 -0.673963 2.853965
H 0.967684 -0.185485 3.723107
H -0.254304 -1.399966 3.188583
C 1.538320 -1.408058 2.009485
V 0.000000 0.000000 0.000000
O 1.586854 0.805620 -0.924840
O 3.229544 0.482535 -2.438843
O -2.519610 -3.121934 -0.409551
O -1.295947 -1.447714 0.450805
O -0.711210 -0.173790 -1.816196
N 0.181298 -1.207143 -1.617192
C 2.164459 0.162154 -1.913556
C 1.425486 -1.091209 -2.366660
H 2.034109 -1.978909 -2.154767
H 1.222589 -1.047199 -3.444065
C -0.446200 -2.527028 -1.489354
H -0.836083 -2.856832 -2.463276
H 0.318902 -3.229574 -1.123729
C -1.524033 -2.399482 -0.428334
C 4.723181 -1.983603 -0.235152
H 4.127821 -1.635177 -1.084924
H 4.071679 -2.399742 0.539658
C 4.459857 0.179633 0.903751
H 3.766858 0.500713 0.122417
H 3.920386 -0.340586 1.699415
C 6.186217 -0.110894 -0.800755
H 6.748574 0.726034 -0.378128
H 6.865498 -0.849764 -1.240503
N 5.444516 -0.788341 0.316365
C 6.453452 -1.197412 1.379025
H 7.330973 -1.571114 0.844272
H 6.718221 -0.264381 1.894372
H 5.463175 -2.724280 -0.557031
H 5.019428 1.045218 1.272284
H 5.446215 0.253550 -1.521657
C 5.983563 -2.259605 2.355561
H 5.829737 -3.211564 1.831649
H 5.015443 -1.999606 2.804647
C 7.061726 -2.434456 3.427702
H 6.753732 -3.168797 4.182369
H 8.006450 -2.776751 2.979797
H 7.268330 -1.480501 3.938616

H 2.117020 4.563831 -1.196400
 C 4.556002 5.329533 -0.574011
 H 5.296459 5.683982 0.150773
 H 5.037408 4.925183 -1.471197
 H 3.314383 3.351517 -1.806218
 H 3.858272 6.135480 -0.817875
 H 3.857343 5.282985 1.863104
 H 4.179036 2.225014 0.718021
 C 2.460562 3.689326 2.186975
 H 1.716243 3.105879 1.628993
 H 3.253220 3.030796 2.566790
 C 1.802215 4.363583 3.388893
 H 1.025986 5.069564 3.074990
 H 1.341126 3.621177 4.055730
 H 2.556480 4.908740 3.968947

[N₁₁₁₄]₂[VBH]

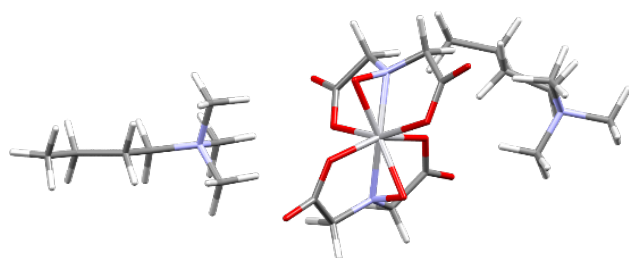

81

N -5.062383 -2.055894 1.962973
 C -3.858208 -2.651295 2.623982
 H -3.619164 -3.590304 2.115925
 H -3.038102 -1.934774 2.501044
 C -5.323194 -0.705181 2.565478
 H -6.172393 -0.263416 2.030536
 H -5.567244 -0.851959 3.622602
 C -4.780696 -1.892521 0.501532
 H -4.561975 -2.874268 0.069034
 H -3.898825 -1.247270 0.422117
 C -6.292610 -2.910348 2.200382
 H -6.431479 -2.911930 3.285836
 H -7.122049 -2.350928 1.746799
 H -4.411558 -0.106502 2.453312
 H -5.657757 -1.429409 0.037221
 H -4.078422 -2.800276 3.687967
 C -6.232696 -4.331041 1.673958
 H -5.337067 -4.849171 2.042836
 H -6.170614 -4.348866 0.577372
 C -7.476839 -5.077821 2.157939
 H -7.510105 -5.051637 3.255947
 H -8.381812 -4.539350 1.833416
 C -7.528845 -6.523546 1.677572
 H -6.621729 -7.076879 1.960192

[N₁₁₁₄][VBH]

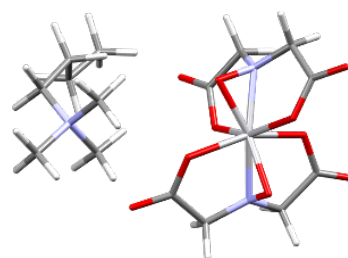

55

O -1.538628 1.294994 0.140619
 O -3.149753 2.090952 1.499509
 O 2.487401 -2.093627 2.411402
 O 1.267625 -1.418111 0.653367
 O 0.814931 1.098874 1.354280
 N -0.094547 0.294617 2.003147
 C -2.074077 1.515562 1.316695
 C -1.292842 0.965333 2.501295
 H -1.902849 0.211002 3.015890
 H -1.046781 1.779845 3.198858
 C 0.505356 -0.772536 2.810363
 H 0.950226 -0.385662 3.734752
 H -0.289481 -1.488619 3.056810
 C 1.524711 -1.490702 1.935952
 V 0.000000 0.000000 0.000000
 O 1.645502 0.705547 -0.933925
 O 3.314880 0.172025 -2.344735
 O -2.757242 -2.945890 -0.404869
 O -1.428835 -1.342563 0.437249
 O -0.708976 -0.048716 -1.810945
 N 0.065399 -1.178237 -1.652054
 C 2.188866 -0.016595 -1.878689
 C 1.333392 -1.178812 -2.380839
 H 1.844856 -2.124092 -2.154262

H -8.385438 -7.048579 2.120898
H -7.646004 -6.576526 0.583953
V 0.000000 0.000000 0.000000
O 1.986001 -0.194155 -0.606174
O 4.110836 -0.438720 0.126893
O 0.576591 -1.357648 1.333989
O -2.159047 0.582228 3.467589
O -1.618099 0.149934 1.326215
O 0.262960 2.020677 0.394873
O -0.566515 4.087369 0.061100
O -0.164647 0.699754 -1.857202
O -2.412928 -2.447970 -2.257508
O -0.839738 -1.675080 -0.843986
N 0.954884 -0.101711 1.780462
N -1.389581 0.832450 -1.222990
C 2.900860 -0.216610 0.310863
C 2.405687 0.092744 1.735667
H 2.931049 -0.547641 2.458545
H 2.614378 1.145931 1.973174
C 0.167060 0.373072 2.921603
H 0.474061 1.402480 3.148723
H 0.332501 -0.256808 3.805988
C -1.327728 0.369006 2.564615
C -0.595511 2.858920 -0.097725
C -1.728658 2.226040 -0.919155
H -2.645895 2.233468 -0.315371
H -1.889660 2.807992 -1.835496
C -2.397277 -0.092143 -1.751809
H -2.642405 0.126731 -2.801378
H -3.312170 0.012880 -1.151770
C -1.862341 -1.533979 -1.629970
N 3.817512 4.289014 0.026480
C 3.226834 4.885394 1.294433
H 2.617729 5.731093 0.957586
C 4.570900 3.032154 0.331811
H 5.235039 3.236691 1.175884
H 5.128393 2.741536 -0.564650
C 2.741126 4.000455 -0.980875
H 2.048765 3.270619 -0.549420
H 2.216525 4.936407 -1.208871
C 4.769665 5.292214 -0.562384
H 5.569657 5.469906 0.164785
H 5.175440 4.861454 -1.484612
H 3.235896 3.593445 -1.869433
H 4.218973 6.219340 -0.745038
H 4.077947 5.266480 1.870333
H 3.857965 2.248600 0.593781
C 2.423208 3.926752 2.150215
H 1.591023 3.494538 1.577655
H 3.071403 3.115799 2.514262
C 1.884340 4.675832 3.374565
H 2.731045 4.889277 4.039498
H 1.485863 5.647687 3.057188

H 1.182162 -1.095362 -3.469785
C -0.695892 -2.430505 -1.549180
H -1.169407 -2.682450 -2.507064
H 0.003341 -3.225044 -1.243037
C -1.732579 -2.263162 -0.443091
C 4.848129 -1.940420 0.005827
H 4.270093 -1.650709 -0.877958
H 4.179790 -2.332213 0.779438
C 4.501025 0.317615 0.921552
H 3.854640 0.526386 0.065135
H 3.912218 -0.085567 1.749005
C 6.341302 -0.114687 -0.604613
H 6.851659 0.776905 -0.227640
H 7.057140 -0.880820 -0.908895
N 5.522886 -0.696992 0.510278
C 6.461626 -0.990741 1.673147
H 7.312964 -1.531393 1.238470
H 6.804860 0.001361 1.991545
H 5.624432 -2.665094 -0.261318
H 5.035426 1.228509 1.204008
H 5.660219 0.150091 -1.420610
C 5.836850 -1.787365 2.815061
H 4.756331 -1.595737 2.891007
H 6.279471 -1.434171 3.759261
C 6.079099 -3.294272 2.707834
H 5.767851 -3.659102 1.722275
H 7.162458 -3.473504 2.789196
C 5.334199 -4.060864 3.789289
H 4.254321 -3.876567 3.706923
H 5.506791 -5.143540 3.711189
H 5.675811 -3.735251 4.777209

C 0.808064 3.884697 4.114728
 H 0.003191 3.585469 3.425296
 H 1.236481 2.971611 4.557502
 H 0.354604 4.476875 4.922170

Symmetric disubstituted [N11xx]

[N₁₁₂₂]₂[VBH]

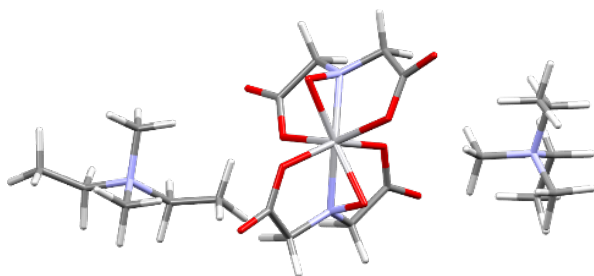

75

N -3.932092 -3.130003 2.484382
 C -3.431626 -4.218362 3.374430
 H -2.698394 -4.813722 2.824640
 H -2.976353 -3.786631 4.266750
 C -4.912435 -2.239646 3.242970
 H -5.697551 -2.903142 3.623991
 C -2.797745 -2.302140 1.968783
 H -2.191960 -2.903576 1.290125
 H -2.193006 -1.959743 2.812242
 C -4.703493 -3.739992 1.323764
 H -5.605526 -4.154775 1.792857
 H -4.988898 -2.891848 0.688318
 H -5.324790 -1.571353 2.474740
 H -3.206608 -1.435255 1.440491
 H -4.284791 -4.825886 3.686811
 C -3.963239 -4.803689 0.535146
 H -3.726536 -5.690855 1.134249
 H -4.618534 -5.128520 -0.283130
 H -3.057259 -4.418555 0.054001
 C -4.286849 -1.440646 4.365619
 H -5.118078 -0.970568 4.906427
 H -3.766200 -2.080904 5.090412
 H -3.611649 -0.660293 3.993801
 V 0.000000 0.000000 0.000000
 O 1.992401 -0.343605 -0.465942
 O 4.097012 -0.439437 0.341193
 O 0.500808 -1.010151 1.632680
 O -2.216122 1.128409 3.295270
 O -1.609262 0.538608 1.209547
 O 0.387723 2.030433 -0.187883
 O -0.229708 3.929061 -1.222867
 O -0.158371 0.124729 -1.997870

[N₁₁₂₂][VBH]

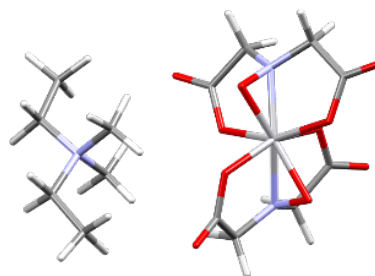

52

O -1.597720 1.181357 0.136710
 O -3.223961 1.969430 1.474689
 O 2.518480 -2.075720 2.442000
 O 1.408313 -1.312603 0.643443
 O 0.737994 1.115891 1.411817
 N -0.137024 0.232988 2.000475
 C -2.147349 1.396095 1.312290
 C -1.372593 0.835555 2.495686
 H -1.950500 0.053579 3.007064
 H -1.138801 1.648374 3.194427
 C 0.489674 -0.831076 2.785814
 H 0.874024 -0.439075 3.736988
 H -0.280848 -1.584204 3.003628
 C 1.573699 -1.464009 1.930630
 V 0.000000 0.000000 0.000000
 O 1.456193 0.954690 -0.955055
 O 2.484739 1.233609 -2.934126
 O -2.443067 -3.157059 -0.538825
 O -1.269955 -1.498193 0.412664
 O -0.773113 -0.158989 -1.793656
 N 0.193552 -1.133964 -1.667084
 C 1.831647 0.553457 -2.147015
 C 1.384689 -0.876051 -2.475549
 H 2.163314 -1.592391 -2.175517
 H 1.170281 -0.986234 -3.547521
 C -0.334397 -2.496331 -1.532477
 H -0.683740 -2.882113 -2.500015
 H 0.466439 -3.141712 -1.137306
 C -1.457157 -2.419377 -0.495775
 C 4.765557 -2.127195 -0.083910
 H 4.139860 -1.882844 -0.945906
 H 4.128986 -2.486959 0.729038

O -2.596479 -2.799630 -1.585232
O -0.936959 -1.822349 -0.409675
N 0.909729 0.312706 1.779154
N -1.344976 0.535134 -1.399816
C 2.884753 -0.163209 0.453953
C 2.362977 0.462314 1.753519
H 2.812144 0.010594 2.648896
H 2.593800 1.538126 1.750041
C 0.127824 1.058920 2.769810
H 0.405444 2.120883 2.689088
H 0.370754 0.714041 3.784205
C -1.354719 0.899214 2.424832
C -0.391636 2.724238 -0.949083
C -1.595747 1.970766 -1.528099
H -2.484988 2.210891 -0.926260
H -1.769229 2.245920 -2.580125
C -2.454026 -0.397067 -1.576187
H -2.833517 -0.371107 -2.605672
H -3.260511 -0.107265 -0.883915
C -1.974323 -1.801380 -1.189975
N 3.240923 6.215281 -0.053449
C 2.376598 6.219296 1.200998
H 1.714728 7.086634 1.075584
C 4.249820 5.113371 0.029722
H 4.853707 5.274399 0.930221
H 4.860530 5.124684 -0.878862
C 2.385995 6.053120 -1.280176
H 1.788342 5.141508 -1.184659
H 1.721347 6.924247 -1.339494
C 3.939460 7.569903 -0.097557
H 4.464280 7.654719 0.860402
H 3.053215 5.982174 -2.145712
H 3.135814 8.310653 -0.102886
H 3.069855 6.430250 2.028577
H 3.722473 4.159767 0.094657
C 1.601392 4.937364 1.441753
H 0.864778 4.727802 0.656989
H 2.261728 4.067357 1.542386
H 1.092786 5.015071 2.412083
C 4.875118 7.774457 -1.269449
H 4.323530 7.864499 -2.213115
H 5.402577 8.717334 -1.084773
H 5.613112 6.975726 -1.391059

C 4.476390 0.149735 0.806077
H 3.755658 0.334384 0.006402
H 3.947645 -0.248096 1.674652
C 6.323519 -0.325510 -0.776929
H 6.853497 0.532815 -0.347315
H 7.051358 -1.116625 -0.996472
N 5.467806 -0.880555 0.356890
C 6.421377 -1.203048 1.501499
H 7.237137 -1.786524 1.055177
H 6.815778 -0.228970 1.813632
H 5.517616 -2.871536 -0.360779
H 5.023462 1.071035 1.032110
C 5.793079 -1.946127 2.662802
H 5.489381 -2.964969 2.393515
H 6.547244 -2.007907 3.453511
H 4.914532 -1.442386 3.082029
C 5.545416 0.086808 -2.007748
H 6.264333 0.483009 -2.738757
H 5.026493 -0.752788 -2.487005
H 4.831254 0.888006 -1.795172

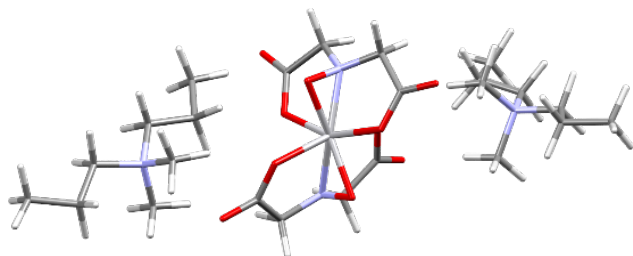
[N₁₁₃₃]₂[VBH]

87

N -6.177971 -0.964721 0.087767
 C -4.768781 -1.429327 -0.128985
 H -4.647035 -1.767908 -1.162902
 H -4.078149 -0.607206 0.091163
 C -6.341007 -0.327195 1.469301
 H -6.091102 -1.111234 2.195755
 C -6.561043 0.026516 -0.964035
 H -6.424254 -0.423024 -1.951318
 H -5.904193 0.895173 -0.873085
 C -7.135813 -2.146760 0.059612
 H -6.768773 -2.845490 0.822172
 H -8.106912 -1.734017 0.362532
 H -7.414380 -0.113475 1.548376
 H -7.608678 0.309117 -0.801925
 H -4.581950 -2.262006 0.553893
 C -7.269767 -2.863587 -1.270545
 H -6.324297 -3.347197 -1.549334
 H -7.570658 -2.160054 -2.058240
 C -5.518748 0.922031 1.726841
 H -4.445919 0.697920 1.784240
 H -5.672179 1.674151 0.941289
 C -5.959930 1.521578 3.062863
 H -7.015026 1.837915 3.022646
 H -5.865893 0.778184 3.864977
 H -5.349065 2.395951 3.314105
 C -8.370901 -3.908838 -1.101850
 H -8.496305 -4.514974 -2.008604
 H -8.127871 -4.585321 -0.272572
 H -9.326894 -3.417760 -0.882786
 V 0.000000 0.000000 0.000000
 O 2.057210 -0.248526 -0.219490
 O 4.053686 -0.152500 0.833051
 O 0.261486 -1.400645 1.396073
 O -2.667577 0.565001 3.117718
 O -1.804447 0.272359 1.048462
 O 0.362309 2.026195 0.458939
 O -0.284691 4.142745 0.020021
 O 0.249005 0.660161 -1.838806
 O -2.543588 -2.153337 -2.462016
 O -0.942141 -1.589908 -0.963953

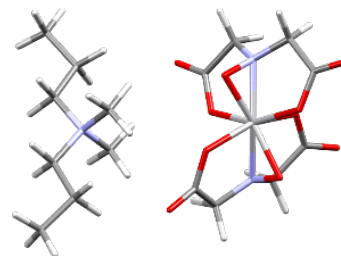
[N₁₁₃₃][VBH]

58

O -1.593834 1.183434 0.142418
 O -3.213097 1.969320 1.490697
 O 2.503750 -2.133130 2.410177
 O 1.414860 -1.309857 0.626136
 O 0.762441 1.132368 1.380483
 N -0.101386 0.265084 2.002166
 C -2.129147 1.413290 1.323378
 C -1.329593 0.882895 2.506223
 H -1.915765 0.111485 3.022421
 H -1.089120 1.695329 3.203982
 C 0.547880 -0.792277 2.784931
 H 0.965500 -0.383919 3.713425
 H -0.221693 -1.542664 3.017434
 C 1.589968 -1.472676 1.910948
 V 0.000000 0.000000 0.000000
 O 1.454487 0.924483 -0.980570
 O 2.682287 1.037017 -2.861099
 O -2.393936 -3.228404 -0.397787
 O -1.261326 -1.495077 0.472127
 O -0.786485 -0.197686 -1.790803
 N 0.175491 -1.171920 -1.635893
 C 1.897290 0.450729 -2.120595
 C 1.372602 -0.954150 -2.440881
 H 2.120223 -1.705053 -2.147788
 H 1.142942 -1.064858 -3.509476
 C -0.340573 -2.533450 -1.456992
 H -0.716212 -2.939874 -2.401972
 H 0.476333 -3.160123 -1.065943
 C -1.435950 -2.455274 -0.400564
 C 4.773868 -2.174808 -0.276416
 H 4.215529 -1.892686 -1.172672
 H 4.075882 -2.496126 0.502622
 C 4.562964 0.096831 0.633191
 H 3.921540 0.363488 -0.209880
 H 3.953804 -0.305113 1.446209
 C 6.453149 -0.458062 -0.887176
 H 7.052151 0.334664 -0.422003
 H 7.112228 -1.304631 -1.117244
 N 5.523588 -0.970845 0.205843
 C 6.416217 -1.350986 1.381742

N 0.625786 -0.168569 1.917337
N -1.050383 0.951125 -1.451748
C 2.801977 -0.167015 0.819146
C 2.059669 -0.047351 2.157606
H 2.401079 -0.825599 2.854990
H 2.260374 0.937776 2.599469
C -0.301095 0.350501 2.915880
H 0.007669 1.373605 3.170405
H -0.287561 -0.262263 3.826570
C -1.719896 0.399342 2.335864
C -0.333892 2.913957 -0.170255
C -1.304814 2.372611 -1.228611
H -2.328767 2.474598 -0.843891
H -1.211851 2.941223 -2.165400
C -2.047937 0.162736 -2.166716
H -2.003522 0.363160 -3.248245
H -3.042161 0.444664 -1.790543
C -1.833427 -1.326060 -1.868151
N 3.751753 4.397850 0.854294
C 3.216205 5.550183 1.700710
H 3.236995 6.427744 1.041475
C 3.528508 3.080833 1.520566
H 4.005523 3.098678 2.505587
H 3.960897 2.290283 0.902582
C 3.047042 4.382739 -0.474284
H 1.975612 4.269653 -0.281977
H 3.254522 5.326102 -0.989507
C 5.233527 4.663214 0.661592
H 5.652580 4.804316 1.667398
H 3.421470 3.542288 -1.065298
H 5.288651 5.623042 0.132539
H 3.970607 5.731235 2.476875
H 2.448562 2.917642 1.595818
C 1.854572 5.329399 2.332110
H 1.104194 5.071001 1.570302
H 1.890693 4.477780 3.027972
C 6.003906 3.580035 -0.071172
H 5.551048 3.381202 -1.053768
H 5.992303 2.643203 0.504514
C 7.444680 4.063646 -0.229297
H 7.907285 4.276131 0.745774
H 8.068137 3.316370 -0.738729
H 7.470816 4.985381 -0.826201
C 1.457781 6.582214 3.116597
H 0.445395 6.489617 3.525023
H 2.120394 6.737616 3.979186
H 1.519353 7.490101 2.502886

H 7.246621 -1.928536 0.957154
H 6.803701 -0.395505 1.760524
H 5.491631 -2.964902 -0.513388
H 5.141323 0.972076 0.942961
C 5.728335 -2.146603 2.475753
H 5.412208 -3.124665 2.093043
H 4.819349 -1.645457 2.828660
C 6.688228 -2.353257 3.646139
H 6.204496 -2.980636 4.406948
H 7.611232 -2.858025 3.320409
H 6.956907 -1.398364 4.123403
C 5.777900 0.065330 -2.144419
H 5.091378 -0.680223 -2.569240
H 5.197520 0.968246 -1.918329
C 6.857608 0.374259 -3.186071
H 7.612542 1.064778 -2.785908
H 7.383200 -0.541771 -3.484751
H 6.412320 0.823247 -4.084154

[N₁₁₄₄]₂[VBH]

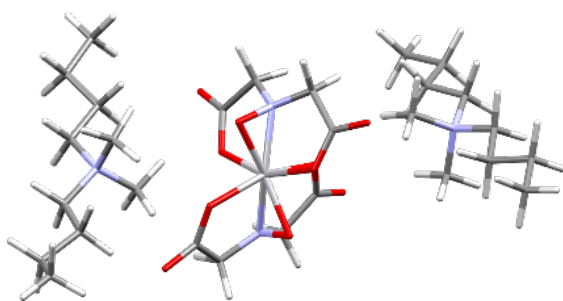

99

N -5.229349 -1.596082 1.245593
C -3.947491 -2.280848 1.605336
H -3.204531 -2.068214 0.832754
H -3.590664 -1.865435 2.549194
C -6.188020 -1.666082 2.424226
H -6.226627 -2.730108 2.697677
C -4.957253 -0.169430 0.875760
H -4.362520 -0.179682 -0.040733
H -4.361556 0.281549 1.676230
C -5.907858 -2.334436 0.100681
H -6.224058 -3.293890 0.532122
H -6.787291 -1.730405 -0.158730
H -7.159591 -1.352953 2.021768
H -5.920302 0.326565 0.721420
H -4.156425 -3.352870 1.663618
C -5.023123 -2.623717 -1.095087
H -4.119585 -3.154666 -0.773354
H -4.701387 -1.710056 -1.613295
C -5.819304 -0.814928 3.623180
H -4.771555 -0.958304 3.921440
H -5.931893 0.252270 3.381883
C -6.738872 -1.177574 4.788886
H -7.790456 -1.011290 4.505214
H -6.654907 -2.250008 5.018600
C -5.770439 -3.539652 -2.069404
H -6.334527 -4.283235 -1.485722
H -6.517614 -2.965715 -2.639023
C -6.412403 -0.375375 6.039425
H -7.074451 -0.671856 6.862430
H -5.374746 -0.570793 6.349400
H -6.514346 0.705991 5.856591
C -4.802674 -4.254162 -3.007562
H -4.111111 -4.887637 -2.434997
H -5.339446 -4.894096 -3.720352
H -4.182803 -3.534031 -3.556951
V 0.000000 0.000000 0.000000
O 2.031859 -0.038541 -0.404434
O 4.093339 0.049000 0.506027
O 0.446872 -1.587450 1.116352

[N₁₁₄₄][VBH]

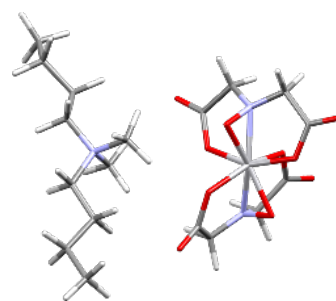

64

O -1.587590 1.150523 0.332476
O -3.035332 1.985103 1.844103
O 2.505144 -2.437905 2.117280
O 1.402076 -1.399287 0.456783
O 0.872651 0.992220 1.410169
N 0.015067 0.110462 2.023139
C -2.011157 1.368069 1.559209
C -1.146635 0.742668 2.648459
H -1.719271 -0.030783 3.177539
H -0.820328 1.525457 3.347107
C 0.662863 -1.018100 2.697214
H 1.171919 -0.704234 3.617519
H -0.119260 -1.748326 2.950788
C 1.615187 -1.684520 1.716116
V 0.000000 0.000000 0.000000
O 1.391677 1.010781 -0.981978
O 2.331125 1.407009 -2.988279
O -2.363425 -3.263194 -0.500026
O -1.226914 -1.549095 0.399635
O -0.898691 -0.035562 -1.749892
N 0.070303 -1.016752 -1.752719
C 1.697011 0.690599 -2.221433
C 1.212085 -0.708921 -2.615040
H 2.002342 -1.444887 -2.404123
H 0.934712 -0.757692 -3.677806
C -0.449749 -2.387124 -1.687801
H -0.927323 -2.670225 -2.634448
H 0.390191 -3.061678 -1.461156
C -1.443688 -2.445393 -0.527560
C 4.800958 -2.243858 -0.295635
H 4.144574 -2.021140 -1.140202
H 4.211182 -2.692052 0.508356
C 4.320585 -0.037307 0.695029
H 3.503104 0.016609 -0.027178
H 3.950605 -0.455888 1.634751
C 6.160926 -0.287197 -0.946461
H 6.694703 0.556657 -0.490914
H 6.899226 -1.031737 -1.270936
N 5.394486 -0.951382 0.184237

O -2.462045 -0.009488 3.327020
O -1.704211 0.005308 1.203890
O 0.257646 1.951692 0.763770
O -0.559065 4.053998 0.694320
O 0.067931 0.963116 -1.704533
O -2.312353 -1.924134 -2.851487
O -0.879407 -1.485793 -1.156339
N 0.782516 -0.443960 1.829633
N -1.221137 1.070525 -1.209508
C 2.852953 -0.082452 0.578828
C 2.225686 -0.269777 1.970374
H 2.675659 -1.130508 2.491328
H 2.414108 0.630942 2.566237
C -0.093762 -0.180726 2.971840
H 0.205844 0.775762 3.421984
H -0.011067 -0.973467 3.732905
C -1.547991 -0.051945 2.485943
C -0.541293 2.864168 0.324313
C -1.557797 2.412069 -0.736024
H -2.554520 2.376286 -0.275807
H -1.573352 3.120504 -1.574396
C -2.172644 0.328837 -2.027187
H -2.200766 0.735090 -3.050542
H -3.173950 0.430495 -1.587008
C -1.761980 -1.158186 -2.041757
N 3.592913 4.438590 1.648475
C 3.392803 5.194401 2.956988
H 3.554533 6.247112 2.689943
C 3.241464 2.996404 1.822804
H 3.850186 2.591378 2.638848
H 3.448243 2.463318 0.892861
C 2.720662 5.036126 0.581732
H 1.674055 4.882728 0.862343
H 2.975736 6.094316 0.468506
C 5.064203 4.580309 1.269747
H 5.622745 4.156177 2.116218
H 2.904768 4.505100 -0.351280
H 5.245992 5.662245 1.221033
H 4.185375 4.855122 3.640796
H 2.171519 2.919002 2.038271
C 2.034454 4.986030 3.612452
H 1.224334 4.999088 2.871566
H 2.001034 3.999354 4.093005
C 5.459554 3.907666 -0.036210
H 4.887335 4.330128 -0.872948
H 5.248571 2.827828 -0.005402
C 6.948541 4.105834 -0.340029
H 7.555545 3.728895 0.500708
H 7.161683 5.183259 -0.426156
C 1.773011 6.066634 4.666972
H 2.551913 5.999808 5.442657
H 1.874721 7.066014 4.214845
C 7.331012 3.391227 -1.636851

C 6.404823 -1.185387 1.306702
H 7.383660 -1.282367 0.830377
H 6.405957 -0.258929 1.896379
H 5.613619 -2.902026 -0.614411
H 4.765777 0.953281 0.840450
C 6.178407 -2.409937 2.169574
H 6.256678 -3.309849 1.545304
H 5.183117 -2.418371 2.636919
C 7.279349 -2.459259 3.234802
H 8.241643 -2.204409 2.761296
H 7.078092 -1.703395 4.010877
C 5.323876 0.210625 -2.107262
H 4.717843 -0.591407 -2.553705
H 4.647856 1.004649 -1.771798
C 6.271928 0.778529 -3.170187
H 7.089159 1.313498 -2.663066
H 6.751762 -0.049431 -3.709776
C 5.564381 1.710066 -4.147151
H 6.276980 2.158280 -4.854414
H 4.804391 1.172501 -4.729787
H 5.060721 2.521589 -3.602913
C 7.397845 -3.845060 3.859446
H 7.836364 -4.548329 3.139674
H 8.033510 -3.822268 4.752164
H 6.417169 -4.238948 4.161028

H 8.383858 3.563874 -1.894420
 H 7.178847 2.304608 -1.542094
 H 6.723405 3.731982 -2.486732
 C 0.392974 5.931679 5.306264
 H -0.399110 6.022854 4.548684
 H 0.267415 4.956115 5.795373
 H 0.214906 6.698491 6.071138

Asymmetric disubstituted [N11xy]

[N₁₁₂₃]₂[VBH]

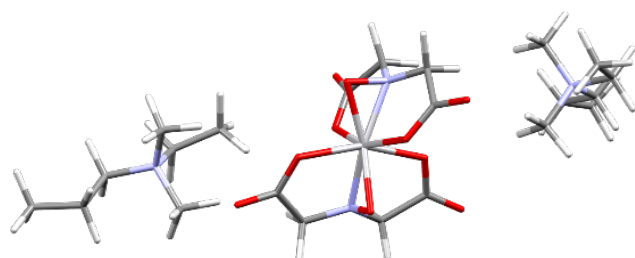

81

N -6.241376 -1.351040 0.650974
 C -4.901176 -1.938449 0.970133
 H -4.411063 -2.235409 0.036853
 H -4.287309 -1.192459 1.487091
 C -6.917675 -0.853495 1.924477
 H -6.974033 -1.715713 2.600969
 C -6.103792 -0.239546 -0.343651
 H -5.643469 -0.643498 -1.249133
 H -5.454675 0.533866 0.074512
 C -7.165230 -2.425314 0.088408
 H -7.237352 -3.189623 0.869051
 H -8.132621 -1.924404 -0.040345
 H -7.929170 -0.568591 1.610356
 H -7.093930 0.169409 -0.564292
 H -5.065679 -2.815536 1.604149
 C -6.696893 -3.053197 -1.207983
 H -5.708180 -3.515009 -1.114955
 H -7.406297 -3.857276 -1.442422
 H -6.711123 -2.342889 -2.039688
 C -6.247291 0.320988 2.614222
 H -5.260263 0.036465 3.005311
 H -6.096944 1.153597 1.913077
 C -7.153567 0.795262 3.753471
 H -8.182660 0.932466 3.391478
 H -7.198766 0.054190 4.559555
 H -6.800309 1.757537 4.141016
 V 0.000000 0.000000 0.000000
 O 1.944670 0.197131 -0.662127
 O 4.101783 0.336851 -0.015292
 O 0.811380 -1.451561 1.103947

[N₁₁₂₃][VBH]

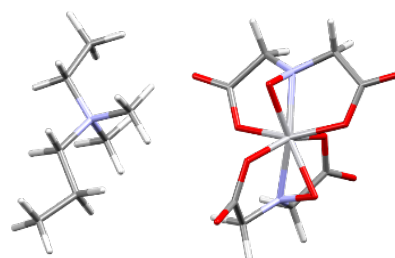

55

O -1.635080 1.109847 0.234020
 O -3.195094 1.863091 1.669669
 O 2.708888 -2.036330 2.243894
 O 1.463310 -1.286933 0.532632
 O 0.724014 1.076881 1.441720
 N -0.085105 0.126969 2.018362
 C -2.138652 1.276136 1.436594
 C -1.341833 0.636654 2.562673
 H -1.888385 -0.212684 2.994299
 H -1.147429 1.379912 3.344188
 C 0.641485 -0.918642 2.741033
 H 1.077293 -0.518574 3.667150
 H -0.067692 -1.719743 2.992564
 C 1.706892 -1.465158 1.805438
 V 0.000000 0.000000 0.000000
 O 1.380847 1.064235 -0.943567
 O 2.344650 1.481390 -2.931033
 O -2.275979 -3.301876 -0.586027
 O -1.219996 -1.562404 0.364455
 O -0.802086 -0.097246 -1.789153
 N 0.195868 -1.044470 -1.725305
 C 1.747494 0.734145 -2.159348
 C 1.367880 -0.705247 -2.534225
 H 2.182190 -1.391270 -2.259356
 H 1.153813 -0.791923 -3.608688
 C -0.291851 -2.427593 -1.653131
 H -0.694751 -2.757596 -2.620918
 H 0.546154 -3.073417 -1.347191
 C -1.363450 -2.473409 -0.559736
 C 5.425590 -2.365575 0.285513

O -2.037896 -0.632281 3.536634
O -1.570488 -0.268222 1.363509
O 0.130670 1.958753 0.691615
O -0.925881 3.950565 0.767221
O -0.354304 0.876623 -1.742838
O -2.765019 -2.406341 -1.891538
O -0.844184 -1.657846 -0.965050
N 1.023335 -0.235313 1.730383
N -1.527274 0.865399 -1.007005
C 2.883895 0.237732 0.219761
C 2.422362 0.185246 1.691688
H 3.066123 -0.493691 2.273351
H 2.480574 1.197401 2.119121
C 0.217072 -0.052579 2.939206
H 0.305037 0.999083 3.249778
H 0.559256 -0.701769 3.753946
C -1.256196 -0.351108 2.610823
C -0.826268 2.774808 0.390683
C -1.927525 2.184936 -0.508418
H -2.840712 2.061397 0.090469
H -2.134612 2.873321 -1.339076
C -2.539750 -0.054864 -1.525283
H -2.824664 0.210921 -2.555911
H -3.425345 0.013445 -0.881048
C -2.017228 -1.499089 -1.470180
N 5.044666 4.258230 0.737281
C 4.125035 5.259284 1.424177
H 4.336229 6.229121 0.962803
C 5.073721 2.981663 1.514328
H 5.582050 3.171303 2.464329
H 5.589126 2.221611 0.923685
C 4.574151 3.996034 -0.660587
H 3.640463 3.432285 -0.600903
H 4.406285 4.964743 -1.147738
C 6.425756 4.889021 0.713362
H 6.560643 5.335151 1.703448
H 5.329803 3.397008 -1.180498
H 6.364517 5.699163 -0.022414
H 4.480829 5.286933 2.462349
H 4.044481 2.651609 1.670561
C 2.647487 4.939065 1.327952
H 2.261737 5.143941 0.324138
H 2.382334 3.908249 1.595134
H 2.126841 5.600030 2.032340
C 7.585250 3.951159 0.430663
H 7.413965 3.363840 -0.483168
H 7.701096 3.253071 1.272466
C 8.848055 4.807662 0.311915
H 8.985696 5.420057 1.214959
H 9.753313 4.198071 0.199611
H 8.776163 5.492058 -0.546673

H 4.974201 -2.299548 -0.705151
H 4.654392 -2.636547 1.009895
C 4.902207 -0.015290 0.762691
H 4.359383 0.015809 -0.185964
H 4.218207 -0.333815 1.552640
C 7.014300 -0.589882 -0.391989
H 7.429627 0.353933 -0.022001
H 7.794292 -1.360396 -0.376188
N 5.998626 -1.030105 0.649269
C 6.761161 -1.127727 1.965434
H 7.651130 -1.731390 1.738713
H 7.088570 -0.102311 2.181289
H 6.241290 -3.094725 0.263051
H 5.358500 0.962186 0.952838
C 5.973168 -1.727798 3.112770
H 5.699986 -2.773065 2.930405
H 6.600093 -1.707139 4.014047
H 5.047326 -1.179609 3.322210
C 6.487997 -0.391985 -1.800518
H 5.979725 -1.296698 -2.163792
H 5.782412 0.448783 -1.828628
C 7.691089 -0.082984 -2.693921
H 8.294012 0.723106 -2.258082
H 8.353744 -0.955929 -2.772749
H 7.381004 0.232178 -3.695412

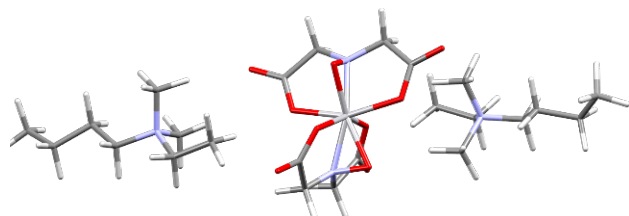
[N₁₁₂₄]₂[VBH]

87

N -5.898149 -2.606243 2.062615
 C -5.001977 -3.497096 2.862808
 H -4.007823 -3.045704 2.848665
 H -5.371411 -3.519254 3.891716
 C -7.341539 -3.057005 2.170817
 H -7.373153 -4.053669 1.708343
 C -5.736532 -1.192448 2.553289
 H -4.673389 -0.933506 2.478467
 H -6.042785 -1.154275 3.603991
 C -5.547531 -2.683997 0.574123
 H -5.905800 -3.665059 0.238899
 H -6.145499 -1.889584 0.106760
 H -7.911776 -2.364094 1.535868
 H -6.366072 -0.536216 1.935427
 H -4.990464 -4.496229 2.412401
 C -4.072105 -2.558603 0.267015
 H -3.532790 -3.446208 0.616283
 H -3.957262 -2.528728 -0.825304
 H -3.602911 -1.662267 0.690960
 C -7.936525 -3.107506 3.567605
 H -7.442278 -3.877008 4.177565
 H -7.845351 -2.141770 4.083917
 C -9.424555 -3.441852 3.432347
 H -9.862750 -2.728022 2.719029
 H -9.523805 -4.442259 2.978340
 C -10.19617 -3.396986 4.746029
 H -11.27033 -3.553012 4.564873
 H -9.860088 -4.188638 5.427218
 H -10.07406 -2.419910 5.230624
 V 0.000000 0.000000 0.000000
 O 1.987809 0.455778 -0.366103
 O 4.077122 0.434846 0.489042
 O 0.819888 -1.476932 1.026940
 O -2.325594 -1.209611 3.198261
 O -1.647709 -0.505147 1.171306
 O -0.254706 1.939130 0.786043
 O -1.562628 3.778440 0.713753
 O -0.222020 0.950626 -1.711158
 O -2.027394 -2.551538 -2.564701
 O -0.484804 -1.664094 -1.180102
 N 0.855981 -0.333578 1.818193
 N -1.482396 0.721911 -1.175983

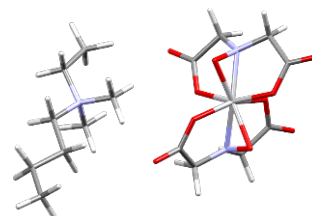
[N₁₁₂₄][VBH]

58

O -1.597249 1.174935 0.095794
 O -3.209779 2.013518 1.419081
 O 2.558590 -1.984859 2.473257
 O 1.420903 -1.273919 0.672245
 O 0.762306 1.206853 1.314847
 N -0.083240 0.361474 1.990390
 C -2.125149 1.455224 1.270516
 C -1.316467 0.987760 2.470130
 H -1.887651 0.236995 3.028685
 H -1.087994 1.834787 3.128459
 C 0.604453 -0.634753 2.819941
 H 1.062287 -0.160346 3.694033
 H -0.146934 -1.362026 3.156014
 C 1.625063 -1.363496 1.959390
 V 0.000000 0.000000 0.000000
 O 1.463846 0.871121 -1.009692
 O 2.869815 0.782890 -2.756040
 O -2.332178 -3.322434 -0.160157
 O -1.254040 -1.484060 0.547816
 O -0.776718 -0.262995 -1.785634
 N 0.166793 -1.245529 -1.586167
 C 1.973712 0.298381 -2.067516
 C 1.390611 -1.086964 -2.368910
 H 2.100814 -1.859448 -2.041512
 H 1.186612 -1.211053 -3.443086
 C -0.390914 -2.585442 -1.382078
 H -0.837297 -2.968665 -2.310062
 H 0.420712 -3.248327 -1.045907
 C -1.423257 -2.498059 -0.261921
 C 5.760354 -2.426660 -0.558596
 H 5.365007 -2.353379 -1.575152
 H 5.033504 -2.928254 0.082861
 C 4.686537 -0.317292 0.065411
 H 4.277594 -0.218120 -0.943094
 H 4.006902 -0.901628 0.692465
 C 6.963772 -0.289175 -0.928602
 H 7.212409 0.630791 -0.386871
 H 7.863089 -0.914731 -0.970901
 N 5.993212 -1.042922 -0.031398
 C 6.660858 -1.113515 1.338259
 H 7.655366 -1.540367 1.151416
 H 6.774896 -0.066870 1.649215

C 2.837150 0.341405 0.596672
C 2.227568 0.128536 1.994474
H 2.804903 -0.582439 2.599148
H 2.212890 1.077543 2.547354
C -0.060044 -0.409632 2.959987
H -0.089978 0.578962 3.440524
H 0.285937 -1.148681 3.695953
C -1.464355 -0.748377 2.428809
C -1.265237 2.620745 0.356911
C -2.154200 1.922720 -0.680099
H -3.087300 1.610747 -0.189821
H -2.392748 2.609648 -1.502352
C -2.264893 -0.254022 -1.928654
H -2.420868 0.088680 -2.964572
H -3.242460 -0.371951 -1.441282
C -1.542527 -1.606456 -1.912574
N 2.805648 4.688217 0.570760
C 2.158877 5.670998 1.542146
H 1.743236 6.472967 0.921271
C 3.187856 3.432394 1.282140
H 3.816627 3.686073 2.143433
H 3.722071 2.771323 0.597099
C 1.827078 4.351260 -0.515450
H 0.914810 3.968133 -0.049689
H 1.628674 5.261177 -1.094219
C 4.023192 5.381325 -0.026614
H 4.553185 5.840627 0.814022
H 2.259119 3.565891 -1.142992
H 3.623796 6.198850 -0.640830
H 2.980267 6.106988 2.113455
H 2.264237 2.943118 1.600904
C 1.139454 5.061807 2.479306
H 0.292896 4.585794 1.965290
H 1.597769 4.334374 3.162631
H 0.773827 5.891643 3.094918
C 4.978368 4.485120 -0.791566
H 4.454889 3.881759 -1.549797
H 5.458829 3.770273 -0.106593
C 6.067058 5.341967 -1.454174
H 6.326199 6.181499 -0.788705
H 5.685263 5.804451 -2.375055
C 7.321045 4.527675 -1.753875
H 8.028362 5.113298 -2.353484
H 7.815296 4.207889 -0.824168
H 7.069135 3.619973 -2.324162

H 6.711945 -2.966703 -0.559790
H 4.870127 0.679408 0.476840
C 5.905509 -1.925239 2.372468
H 5.855656 -2.988699 2.112025
H 6.455515 -1.835387 3.320152
H 4.885743 -1.563525 2.543673
C 6.472314 0.055692 -2.326033
H 6.010215 -0.806470 -2.830241
H 5.716711 0.853847 -2.269249
C 7.674048 0.521073 -3.162253
H 8.289944 1.209722 -2.565793
H 8.323010 -0.343025 -3.361615
C 7.259946 1.182794 -4.472738
H 8.131694 1.545739 -5.036516
H 6.713487 0.477600 -5.112285
H 6.596407 2.041387 -4.290541

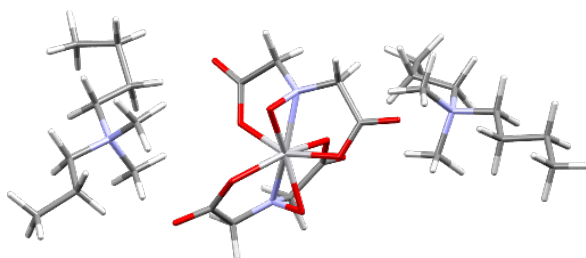
[N₁₁₃₄]₂[VBH]

93

N -5.657595 -1.364022 1.009842
 C -4.314474 -2.010797 1.163547
 H -3.852481 -2.086910 0.173576
 H -3.699261 -1.383630 1.815001
 C -6.296180 -1.128881 2.374307
 H -6.206993 -2.088350 2.902968
 C -5.500674 -0.064525 0.285220
 H -5.080091 -0.275093 -0.703303
 H -4.803408 0.558700 0.852704
 C -6.598806 -2.275901 0.241673
 H -6.796559 -3.125787 0.909072
 H -7.513953 -1.686487 0.098908
 H -7.353681 -0.929386 2.161965
 H -6.488165 0.400570 0.201807
 H -4.477641 -3.005815 1.585274
 C -6.040993 -2.793062 -1.069631
 H -5.291289 -3.564018 -0.864252
 H -5.532822 -2.003617 -1.638760
 C -5.681035 0.004597 3.181574
 H -4.583172 -0.012144 3.122771
 H -6.025381 0.971488 2.782892
 C -6.094368 -0.095347 4.653755
 H -5.651932 -1.010229 5.081357
 H -5.658346 0.765412 5.180750
 C -7.175149 -3.385013 -1.897675
 H -6.772266 -3.848737 -2.806560
 H -7.711377 -4.158349 -1.334784
 H -7.913617 -2.625685 -2.191212
 C -7.607585 -0.108568 4.865835
 H -7.850092 -0.116277 5.935973
 H -8.056149 0.794338 4.427635
 H -8.076026 -1.003049 4.431895
 V 0.000000 0.000000 0.000000
 O 2.038276 -0.065402 -0.458181
 O 4.105468 0.015401 0.452305
 O 0.395824 -1.707917 0.914325
 O -2.365028 -0.378206 3.372674
 O -1.653284 0.019710 1.273655
 O 0.473827 1.851474 0.904183
 O -0.166294 4.010995 1.069167

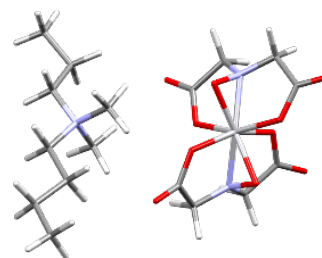
[N₁₁₃₄][VBH]

61

O -1.573206 1.200518 0.189090
 O -3.129893 2.040647 1.577897
 O 2.509931 -2.194016 2.351553
 O 1.401264 -1.344414 0.590074
 O 0.811202 1.094516 1.386003
 N -0.064409 0.237371 2.006258
 C -2.072243 1.444796 1.382573
 C -1.267070 0.875557 2.542718
 H -1.862656 0.109517 3.056871
 H -0.993700 1.671239 3.247898
 C 0.561956 -0.850615 2.764270
 H 0.985871 -0.472524 3.703318
 H -0.222291 -1.593408 2.973163
 C 1.590630 -1.526104 1.870146
 V 0.000000 0.000000 0.000000
 O 1.437521 0.925564 -1.008450
 O 2.563782 1.074333 -2.954173
 O -2.411803 -3.239357 -0.357586
 O -1.272337 -1.492092 0.476527
 O -0.834244 -0.165342 -1.771514
 N 0.120001 -1.152339 -1.656501
 C 1.825445 0.472393 -2.179308
 C 1.298673 -0.933584 -2.490168
 H 2.055049 -1.681965 -2.212319
 H 1.046558 -1.042472 -3.553912
 C -0.410358 -2.509610 -1.491118
 H -0.829865 -2.883482 -2.432525
 H 0.410878 -3.160234 -1.150942
 C -1.465281 -2.451491 -0.391086
 C 4.933116 -2.296832 -0.134181
 H 4.388132 -2.146426 -1.069576
 H 4.242538 -2.642114 0.640822
 C 4.439923 -0.008316 0.633017
 H 3.742053 0.068311 -0.203283
 H 3.913932 -0.385395 1.510390
 C 6.406003 -0.423148 -0.815484
 H 6.929261 0.432953 -0.371291
 H 7.138642 -1.211587 -1.024317
 N 5.522115 -0.983931 0.287121
 C 6.430706 -1.184209 1.488837

O 0.028012 1.039884 -1.659254
O -3.165324 -1.487914 -2.238475
O -1.203069 -1.322705 -1.121835
N 0.816433 -0.676151 1.743745
N -1.189093 1.275259 -1.041407
C 2.870740 -0.181451 0.508898
C 2.269385 -0.576542 1.867197
H 2.699103 -1.528333 2.219204
H 2.507547 0.204661 2.599941
C -0.014189 -0.519116 2.935749
H 0.329489 0.366109 3.484441
H 0.062218 -1.397989 3.595041
C -1.469814 -0.280035 2.515986
C -0.251251 2.864926 0.581632
C -1.318659 2.620863 -0.486202
H -2.301644 2.700377 -0.004992
H -1.238382 3.377007 -1.279676
C -2.328446 0.696012 -1.746390
H -2.358337 1.054215 -2.788724
H -3.249910 1.011427 -1.239506
C -2.232459 -0.836700 -1.714609
N 3.725346 4.211268 2.035688
C 3.285669 5.146915 3.158080
H 3.349000 6.159225 2.737723
C 3.451270 2.785880 2.411376
H 3.923732 2.602804 3.383193
H 3.877084 2.130526 1.644917
C 2.984403 4.553894 0.778224
H 1.910234 4.504774 0.982748
H 3.300541 5.552198 0.449595
C 5.219665 4.416981 1.834351
H 5.686204 4.064549 2.764650
H 3.233397 3.809467 0.018842
H 5.353698 5.502503 1.729626
H 4.048128 5.032223 3.941919
H 2.366744 2.638624 2.441057
C 1.899140 4.855583 3.718363
H 1.180367 4.646342 2.913146
H 1.947347 3.945011 4.326329
C 5.800644 3.721138 0.615500
H 5.329814 4.095649 -0.304222
H 5.630099 2.633969 0.650389
C 7.302826 4.001373 0.523228
H 7.809893 3.625925 1.427345
H 7.456637 5.092082 0.499002
C 1.400166 6.014210 4.583347
H 0.463665 5.740968 5.087225
H 2.129103 6.269501 5.363679
H 1.255016 6.923014 3.987443
C 7.896688 3.370202 -0.732607
H 8.961662 3.607592 -0.833550
H 7.802751 2.275397 -0.700543
H 7.385764 3.716690 -1.641846

H 7.326030 -1.689196 1.106945
H 6.704265 -0.169548 1.807605
H 5.749541 -3.007980 -0.289436
H 4.903707 0.965406 0.818847
C 5.844885 -1.975573 2.644051
H 5.629108 -3.008074 2.337736
H 4.897455 -1.545445 2.991671
C 6.867271 -1.978658 3.781434
H 6.472305 -2.529854 4.642658
H 7.804087 -2.462277 3.463790
H 7.092376 -0.957648 4.123840
C 5.690490 0.011477 -2.079939
H 5.087785 -0.803682 -2.508042
H 5.022636 0.857783 -1.873688
C 6.742762 0.435160 -3.108784
H 7.426313 1.161607 -2.645774
H 7.367302 -0.431982 -3.363957
C 6.111762 1.016374 -4.370212
H 6.871142 1.422045 -5.053676
H 5.554907 0.237730 -4.907924
H 5.404834 1.821152 -4.124448

Monosubstituted [N444x]

[N₄₄₄₁]₂[VBH]

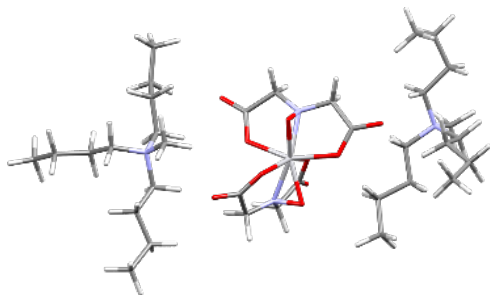

117

```

N -5.450963 -3.475415 2.023907
C -4.433504 -2.373018 2.332196
H -3.659550 -2.464674 1.561788
H -4.981781 -1.436029 2.165985
C -6.720883 -3.197034 2.773597
H -7.409919 -4.032533 2.618160
H -6.469648 -3.109052 3.835059
C -5.683512 -3.407185 0.520730
H -4.688685 -3.527795 0.073532
H -6.035223 -2.384814 0.329104
C -4.952349 -4.837774 2.450762
H -4.892633 -4.799267 3.544485
H -5.744791 -5.550217 2.187874
C -3.786154 -2.419822 3.703650
H -4.501678 -2.264375 4.524391
H -3.305744 -3.396720 3.870419
C -2.696811 -1.341122 3.756428
H -3.163539 -0.345865 3.740154
H -2.086608 -1.399151 2.841191
C -6.672760 -4.415244 -0.036914
H -6.297765 -5.445073 0.093168
H -7.643122 -4.324211 0.469200
C -6.892876 -4.141766 -1.532067
H -7.257872 -3.110279 -1.649228
H -7.696690 -4.804014 -1.883504
C -3.606920 -5.231420 1.875927
H -2.897015 -4.404299 1.991140
H -3.668935 -5.397102 0.792358
C -3.046019 -6.470081 2.582599
H -3.496235 -7.383601 2.168325
H -3.332157 -6.449321 3.646008
C -1.523337 -6.535650 2.482001
H -1.122107 -7.439867 2.959653
H -1.193262 -6.531691 1.433854
H -1.076414 -5.660146 2.975421
C -1.802915 -1.483552 4.983044
H -1.016924 -0.717321 4.975623
    
```

[N₄₄₄₁][VBH]

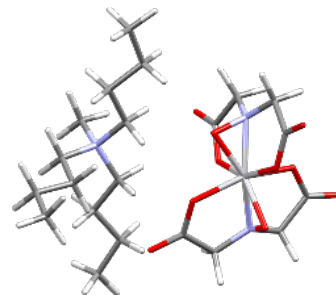

73

```

O -1.419679 1.322958 -0.371012
O -2.506478 3.169658 0.311169
O 2.494404 -1.076795 3.078966
O 1.321799 -1.053268 1.158671
O 0.978981 1.534919 0.679763
N 0.095733 1.153990 1.666253
C -1.711147 2.254748 0.508282
C -1.009884 2.087939 1.854629
H -1.714916 1.660542 2.582551
H -0.643461 3.050972 2.229163
C 0.737547 0.548140 2.834615
H 1.335559 1.289136 3.385554
H -0.053499 0.158560 3.491391
C 1.604100 -0.617076 2.354402
V 0.000000 0.000000 0.000000
O 1.535898 0.137092 -1.265353
O 2.874444 -0.898351 -2.737873
O -2.643062 -2.792705 1.318304
O -1.331344 -0.983132 1.131178
O -0.934708 -0.788333 -1.510542
N -0.125736 -1.775035 -0.985103
C 1.885450 -0.887171 -2.001166
C 1.015800 -2.127128 -1.825764
H 1.597135 -2.899355 -1.302900
H 0.663640 -2.537766 -2.782254
C -0.871543 -2.837656 -0.311926
H -1.485853 -3.391006 -1.034656
H -0.164043 -3.543820 0.140142
C -1.706589 -2.200280 0.790112
C 4.613549 -1.045026 0.051228
H 3.887127 -0.667744 -0.669283
H 4.065558 -1.477484 0.900021
C 4.219562 1.141724 1.059764
H 3.469829 1.165644 0.261122
H 3.763790 0.641732 1.921496
C 6.211314 0.832374 -0.424692
H 6.677328 1.686783 0.076022
    
```

H -2.364635 -1.385990 5.921645
H -1.303437 -2.467223 4.985786
C -5.640573 -4.346894 -2.382346
H -5.848982 -4.158905 -3.445196
H -4.828730 -3.667778 -2.090288
H -5.259650 -5.375863 -2.289414
H -7.160403 -2.272594 2.395251
V 0.000000 0.000000 0.000000
O 2.031939 0.084582 -0.488573
O 3.701523 1.605845 -0.468152
O 0.760807 -0.262257 1.817822
O -2.542714 1.852561 2.688400
O -1.703123 0.558033 1.038579
O -0.085250 1.889238 -0.940774
O -1.088864 3.089351 -2.567319
O -0.039387 -0.695877 -1.847262
O -2.177615 -3.519482 -0.104343
O -0.663012 -1.935764 0.406329
N 0.784337 1.095306 1.537385
N -1.335690 -0.327708 -1.501073
C 2.685791 1.081525 0.015856
C 2.121116 1.653228 1.317383
H 2.810931 1.437222 2.149624
H 2.024215 2.742181 1.226276
C -0.173610 1.840562 2.349632
H -0.081502 2.903172 2.100975
H 0.044662 1.702703 3.420139
C -1.600402 1.385563 2.017167
C -0.925246 2.036572 -1.913015
C -1.807015 0.839379 -2.238251
H -2.829028 1.062913 -1.890585
H -1.804056 0.639987 -3.321208
C -2.249988 -1.449507 -1.316623
H -2.419253 -1.985953 -2.263230
H -3.211246 -1.045402 -0.962628
C -1.664237 -2.392398 -0.265900
N 2.937817 4.717135 -2.483520
C 3.321505 4.783254 -1.007033
H 2.951932 3.845061 -0.575289
H 2.764941 5.625970 -0.575141
C 3.217281 3.335187 -3.013400
H 4.293170 3.147705 -2.907982
H 2.903754 3.296649 -4.066297
C 1.453195 5.007261 -2.563425
H 0.948182 4.246745 -1.951763
H 1.317741 5.988617 -2.088681
C 3.738715 5.700513 -3.309718
H 4.789447 5.452572 -3.133397
H 3.524611 5.468407 -4.359071
C 4.805470 4.931320 -0.738252
H 5.133708 5.954825 -0.987415
H 5.389938 4.239422 -1.360793
C 5.108119 4.645312 0.732027

H 7.005107 0.110191 -0.650403
N 5.315082 0.182361 0.603940
C 6.150794 -0.219795 1.781045
H 6.965217 -0.870651 1.451510
H 6.540684 0.677783 2.266210
C 5.511957 -2.069606 -0.618899
H 5.907180 -1.652905 -1.559394
H 6.370506 -2.337706 0.012596
C 4.661896 2.548928 1.429470
H 4.936132 3.119687 0.530926
H 5.543117 2.538316 2.083534
C 5.495819 1.288691 -1.680560
H 5.009868 0.447318 -2.197571
H 4.692515 1.995198 -1.425618
C 3.505328 3.251602 2.155517
H 2.627469 3.273165 1.490356
H 3.214021 2.646792 3.029619
C 3.855456 4.661551 2.623093
H 4.152814 5.298559 1.780860
H 2.999015 5.124401 3.134473
H 4.702453 4.640086 3.322856
C 4.703735 -3.334873 -0.927562
H 4.391148 -3.794490 0.022939
H 3.789030 -3.052539 -1.470968
C 5.492379 -4.340784 -1.762330
H 5.672701 -3.958413 -2.778600
H 6.466514 -4.559853 -1.299205
H 4.946144 -5.287362 -1.874657
C 6.489850 1.982151 -2.615594
H 7.002283 2.793749 -2.077566
H 7.290803 1.270867 -2.881167
C 5.806634 2.528681 -3.865734
H 5.197871 1.766264 -4.373453
H 5.125162 3.349199 -3.605545
H 6.544113 2.923399 -4.575620
H 5.502391 -0.765619 2.476035

H 4.444423 5.248289 1.372894
 H 4.889505 3.589907 0.946563
 C 0.865057 5.005735 -3.962678
 H 0.656122 3.977506 -4.277934
 H 1.553084 5.429189 -4.707792
 C -0.424658 5.826264 -3.962320
 H -1.019309 5.534573 -3.084330
 H -0.177947 6.894975 -3.849403
 C 3.441100 7.153519 -2.989355
 H 3.451946 7.313287 -1.899683
 H 2.432373 7.417525 -3.339377
 C 4.453833 8.106870 -3.625289
 H 5.464709 7.845523 -3.273354
 H 4.458209 7.964478 -4.718523
 C 6.565463 4.962352 1.056477
 H 6.802764 6.013428 0.826478
 H 6.782468 4.797323 2.121580
 H 7.233648 4.320830 0.462242
 C -1.225043 5.578451 -5.233080
 H -1.592576 4.546851 -5.225362
 H -2.083050 6.256763 -5.328229
 H -0.592577 5.698330 -6.124865
 C 4.130522 9.557092 -3.276480
 H 4.021386 9.690264 -2.190833
 H 4.925078 10.237714 -3.604632
 H 3.191364 9.872969 -3.752044
 H 2.656016 2.616617 -2.409220

[N_{444c}]₂[VBH]

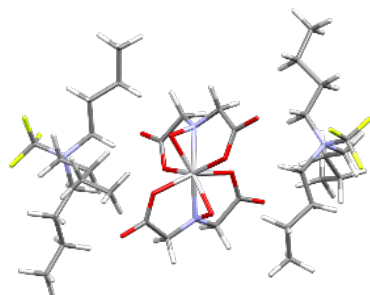

117

N -4.228962 -2.309354 2.720267
 C -3.167403 -1.269556 3.132198
 H -2.370656 -1.379469 2.386091
 H -3.632149 -0.289004 2.972182
 C -5.431981 -2.213722 3.646049
 C -4.662944 -1.924070 1.280534
 H -3.726910 -1.640360 0.788958
 H -5.304111 -1.042441 1.395323
 C -3.678069 -3.734276 2.776661
 H -3.459167 -3.945927 3.828098
 H -4.500386 -4.382634 2.450272

[N_{444c}][VBH]

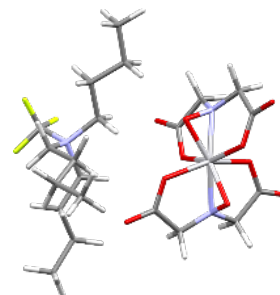

73

O -1.358726 1.325898 -0.612352
 O -2.675205 3.070591 -0.092769
 O 1.939921 -1.027190 3.439843
 O 1.055046 -1.079572 1.372627
 O 0.788832 1.523338 0.901875
 N -0.273651 1.114953 1.679603
 C -1.865243 2.196250 0.219499
 C -1.404362 2.038494 1.668255
 H -2.214929 1.599162 2.263894
 H -1.124632 3.010695 2.099022
 C 0.123620 0.470970 2.933746

C -2.610033 -1.399281 4.540238
H -3.395985 -1.298345 5.299304
H -2.133580 -2.381418 4.684034
C -1.571386 -0.294390 4.747642
H -2.064553 0.677461 4.584296
H -0.804130 -0.395326 3.969943
C -5.365092 -2.994144 0.461774
H -4.662852 -3.797600 0.198862
H -6.220657 -3.427651 0.992750
C -5.871881 -2.338594 -0.827120
H -5.006886 -1.939624 -1.371477
H -6.544003 -1.509987 -0.560394
C -2.452726 -3.929879 1.906659
H -1.586651 -3.400482 2.328902
H -2.605423 -3.521499 0.898647
C -2.140718 -5.422196 1.783509
H -3.020114 -5.939430 1.365371
H -1.973381 -5.856513 2.784438
C -0.929826 -5.660976 0.883665
H -0.774697 -6.732241 0.687973
H -1.079070 -5.174804 -0.089042
H -0.019401 -5.237738 1.334654
C -0.930443 -0.330618 6.128698
H -0.180928 0.466103 6.222751
H -1.673573 -0.185235 6.924256
H -0.425006 -1.287477 6.324038
C -6.614652 -3.341325 -1.700130
H -6.961685 -2.877894 -2.634021
H -5.966809 -4.192289 -1.962992
H -7.503740 -3.720184 -1.174426
F -5.139662 -2.739053 4.851444
F -5.786170 -0.937231 3.802965
F -6.469637 -2.900285 3.147702
V 0.000000 0.000000 0.000000
O 2.025743 -0.516495 0.203521
O 3.924637 -0.062777 1.336515
O -0.036722 -0.509746 1.904889
O -2.803827 2.169904 2.156934
O -1.773054 0.993970 0.521025
O 0.733908 1.862266 -0.650644
O 0.811020 3.296889 -2.392861
O 0.434274 -0.533949 -1.837648
O -2.758129 -2.806462 -1.277997
O -1.194572 -1.695631 -0.089596
N 0.470552 0.782561 1.817415
N -0.784654 0.130209 -1.871464
C 2.688966 0.014433 1.164728
C 1.885151 0.864504 2.155979
H 2.064311 0.523997 3.188058
H 2.206553 1.912640 2.070055
C -0.433292 1.816879 2.316145
H -0.012069 2.787706 2.025644
H -0.532797 1.776645 3.409608

H 0.540772 1.198760 3.644160
H -0.773339 0.004018 3.367666
C 1.136040 -0.624798 2.593305
V 0.000000 0.000000 0.000000
O 1.783597 0.176000 -0.878706
O 3.393859 -0.796223 -2.096720
O -2.817796 -2.871619 0.620650
O -1.531218 -1.036216 0.780489
O -0.563934 -0.708265 -1.706190
N 0.106469 -1.730349 -1.066125
C 2.282265 -0.824120 -1.566781
C 1.408015 -2.061713 -1.639780
H 1.843071 -2.874382 -1.040987
H 1.280960 -2.421203 -2.669538
C -0.775953 -2.811120 -0.633729
H -1.239576 -3.283334 -1.511170
H -0.162492 -3.559700 -0.114716
C -1.810028 -2.231714 0.315977
C 5.070806 -0.874883 0.641028
H 4.061925 -0.726519 0.250017
H 5.000175 -1.538156 1.511488
C 4.172027 1.162124 1.739389
H 3.520936 1.201450 0.858070
H 3.745305 0.425856 2.431587
C 6.137585 1.395708 0.141793
H 6.502667 2.288143 0.655832
H 7.002737 0.825832 -0.212889
N 5.471340 0.516283 1.208865
C 5.974644 -1.445528 -0.434875
H 5.871188 -0.850054 -1.351834
H 7.025029 -1.447633 -0.124006
C 4.320895 2.532370 2.368100
H 4.796480 3.233529 1.670661
H 4.930161 2.482387 3.275489
C 5.191608 1.748249 -0.997871
H 4.442409 0.958722 -1.147384
H 4.646731 2.671496 -0.750703
C 2.938991 3.082279 2.738866
H 2.343915 3.214449 1.824208
H 2.406566 2.346260 3.360582
C 3.052296 4.398016 3.504284
H 3.589425 5.144637 2.904426
H 2.060092 4.793105 3.765316
H 3.600358 4.244310 4.444368
C 5.569471 -2.890815 -0.739482
H 5.669121 -3.498709 0.173510
H 4.513379 -2.922523 -1.046583
C 6.451316 -3.478337 -1.838967
H 6.348258 -2.901012 -2.770909
H 7.505048 -3.451042 -1.526381
H 6.182468 -4.518296 -2.058940
C 5.954249 1.915424 -2.317255
H 6.735913 2.683548 -2.228424

C -1.799148 1.656726 1.631704
C 0.369520 2.288092 -1.821912
C -0.699813 1.435983 -2.526103
H -1.673819 1.936885 -2.432583
H -0.447150 1.323992 -3.591878
C -1.898955 -0.758683 -2.179541
H -1.789995 -1.195636 -3.183741
H -2.830609 -0.179549 -2.139175
C -1.964737 -1.864371 -1.116845
N 4.959895 2.799499 -0.916605
C 4.515709 2.934010 0.551652
H 4.520863 1.912595 0.955081
H 3.474153 3.264196 0.460889
C 6.367021 2.231238 -0.985264
C 3.975757 1.790557 -1.582684
H 4.316585 0.794379 -1.276438
H 3.011380 1.963984 -1.091260
C 4.933892 4.153436 -1.624861
H 5.728415 4.757587 -1.179014
H 5.196444 3.947311 -2.667938
C 5.287648 3.892509 1.439352
H 5.305346 4.905474 1.006051
H 6.321541 3.555729 1.592746
C 4.577763 3.930611 2.801211
H 3.511663 4.173418 2.654768
H 4.619616 2.924175 3.244230
C 3.790270 1.934613 -3.082685
H 4.737603 1.884950 -3.635816
H 3.318492 2.904067 -3.292343
C 2.840542 0.836108 -3.575448
H 3.398276 -0.103014 -3.693276
H 2.075446 0.628522 -2.816332
C 3.583831 4.846624 -1.522457
H 3.533356 5.427741 -0.590337
H 2.752960 4.125526 -1.502616
C 3.361969 5.771003 -2.722339
H 4.223554 6.445104 -2.838426
H 3.314566 5.148972 -3.632123
C 5.208901 4.944891 3.752015
H 5.069437 5.967015 3.375551
H 4.769394 4.886686 4.757613
H 6.288484 4.757843 3.849891
C 2.170813 1.243678 -4.884123
H 2.896240 1.399224 -5.698103
H 1.449536 0.485292 -5.210501
H 1.625002 2.184216 -4.727488
C 2.078251 6.579953 -2.570081
H 2.137970 7.240495 -1.694989
H 1.903509 7.215130 -3.448806
H 1.214279 5.914051 -2.447062
F 7.259442 3.122923 -0.544457
F 6.434888 1.109359 -0.273758
F 6.673120 1.948909 -2.276633

H 6.479738 0.970047 -2.534667
C 5.006503 2.252216 -3.466334
H 4.229273 1.482611 -3.563130
H 4.495690 3.209344 -3.286021
H 5.547914 2.333990 -4.417839
C 6.459017 0.292241 2.342548
F 6.956392 1.460742 2.783048
F 5.850241 -0.347959 3.348058
F 7.489061 -0.450009 1.912403

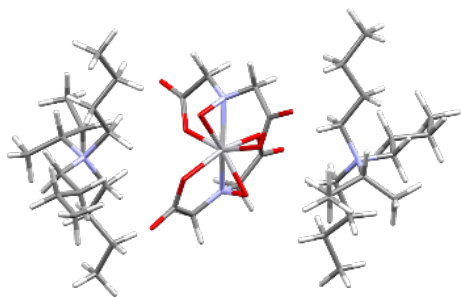
[N_{444s}]₂[VBH]

135

N -3.729788 -2.978013 2.600475
 C -2.379534 -2.328418 2.940777
 H -1.767527 -2.353397 2.032048
 H -2.596960 -1.275357 3.144523
 C -4.759960 -2.509740 3.662913
 C -4.077977 -2.518732 1.192142
 H -3.269682 -2.920732 0.577403
 H -4.000998 -1.425146 1.185951
 C -3.593290 -4.488194 2.626935
 H -3.357166 -4.748202 3.665613
 H -4.574716 -4.907685 2.392844
 C -1.652621 -2.967699 4.112608
 H -2.336075 -3.126967 4.958321
 H -1.265006 -3.959560 3.831223
 C -0.494063 -2.097988 4.607099
 H -0.880185 -1.096608 4.850316
 H 0.237898 -1.956470 3.797110
 C -5.402291 -2.982090 0.608324
 H -5.563124 -4.055277 0.796455
 H -6.257343 -2.436473 1.032328
 C -5.372360 -2.754429 -0.906915
 H -4.486427 -3.254801 -1.328976
 H -5.266338 -1.677467 -1.093231
 C -2.547528 -5.057623 1.679226
 H -1.669699 -4.402127 1.603668
 H -2.946439 -5.123611 0.658746
 C -2.093407 -6.440134 2.152306
 H -2.964689 -7.105351 2.264260
 H -1.637332 -6.342446 3.153895
 C -1.098310 -7.058135 1.173314
 H -0.679597 -7.994376 1.566856
 H -1.589142 -7.296528 0.219073
 H -0.266241 -6.363305 0.982632
 C 0.151686 -2.724841 5.842319
 H 0.984064 -2.121559 6.230449
 H -0.576056 -2.828437 6.660302
 H 0.540738 -3.729955 5.619286
 C -6.651729 -3.242376 -1.568510
 H -6.665164 -2.988853 -2.637512

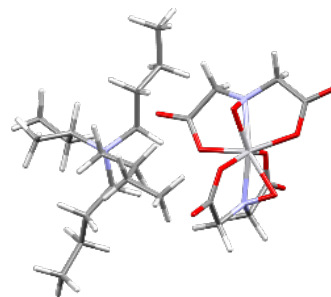
[N_{444s}][VBH]

82

O -1.462285 1.238961 -0.580397
 O -2.775656 2.993660 -0.073077
 O 2.102177 -0.897805 3.390489
 O 1.188683 -0.968699 1.340988
 O 0.754863 1.597468 0.783899
 N -0.231190 1.171345 1.647967
 C -1.942603 2.141246 0.238070
 C -1.399061 2.050038 1.668315
 H -2.159271 1.604961 2.323913
 H -1.135517 3.046017 2.051181
 C 0.286247 0.608787 2.900356
 H 0.760856 1.379972 3.522458
 H -0.561094 0.168018 3.445377
 C 1.286187 -0.498934 2.552867
 V 0.000000 0.000000 0.000000
 O 1.711471 0.238052 -1.002472
 O 3.244315 -0.646335 -2.379373
 O -2.662770 -2.956751 0.804476
 O -1.417821 -1.088422 0.908404
 O -0.625218 -0.810127 -1.631594
 N 0.147554 -1.762798 -0.999984
 C 2.208493 -0.740333 -1.714495
 C 1.428034 -2.042960 -1.638980
 H 1.958143 -2.775111 -1.014369
 H 1.262218 -2.481181 -2.630877
 C -0.633778 -2.878451 -0.471944
 H -1.095416 -3.427207 -1.304296
 H 0.046904 -3.550497 0.069967
 C -1.672820 -2.303449 0.475969
 C 5.363222 -1.334784 0.201328
 H 4.645823 -1.078737 -0.582842
 H 4.813950 -1.900153 0.959431
 C 4.450715 0.701643 1.199289
 H 3.834716 0.680439 0.292694
 H 3.952382 0.070181 1.944987
 C 6.571541 0.822214 -0.102126
 H 6.902377 1.705805 0.456129
 H 7.459284 0.232786 -0.354017
 N 5.754547 -0.022308 0.863067

H -6.756299 -4.336496 -1.479643
H -7.532497 -2.775991 -1.109967
C -5.197119 -1.064769 3.413228
H -4.354000 -0.447060 3.071506
H -5.956802 -1.063194 2.621011
C -5.774143 -0.416622 4.673435
H -6.665948 -0.942495 5.039599
H -5.037133 -0.384414 5.488344
H -6.069781 0.618038 4.455002
H -4.195057 -2.550683 4.599660
C -5.964298 -3.434901 3.797665
H -5.697274 -4.427448 4.179584
H -6.641233 -2.982681 4.528660
H -6.512081 -3.539401 2.855464
V 0.000000 0.000000 0.000000
O 1.978198 0.035877 -0.615774
O 4.086764 0.580449 -0.039865
O 0.862081 -0.686241 1.660750
O -2.209608 1.106163 3.339549
O -1.606332 0.314329 1.309988
O -0.166910 2.062183 -0.385932
O -1.390426 3.632504 -1.453365
O -0.198236 -0.076298 -1.968968
O -1.943112 -3.487983 -1.026724
O -0.535585 -1.989851 -0.101601
N 0.939113 0.702155 1.652670
N -1.461929 0.044332 -1.404416
C 2.859926 0.548853 0.174330
C 2.286679 1.220792 1.427353
H 2.940535 1.075112 2.294456
H 2.200015 2.298367 1.229606
C 0.089419 1.320610 2.666693
H 0.162038 2.412587 2.564804
H 0.420203 1.025036 3.673554
C -1.372531 0.888803 2.439989
C -1.154087 2.453383 -1.125411
C -2.087637 1.346954 -1.630267
H -3.029970 1.368905 -1.062502
H -2.296500 1.494987 -2.701361
C -2.258225 -1.169651 -1.545103
H -2.434055 -1.402045 -2.605716
H -3.225334 -1.002395 -1.050313
C -1.529369 -2.327894 -0.861627
N 2.541440 3.361634 -3.209525
C 2.711483 3.424152 -1.685534
H 2.718990 2.379145 -1.363462
H 1.799365 3.882616 -1.285567
C 3.562446 2.292835 -3.738695
H 4.397127 2.387395 -3.032431
C 1.090247 2.983203 -3.481496
H 0.916292 2.008664 -3.012407
H 0.481020 3.702860 -2.923380
C 2.831752 4.713902 -3.808969

C 6.517597 -0.250035 2.219535
H 6.270292 0.643015 2.799968
C 6.515046 -2.149926 -0.380134
H 6.662142 -1.864479 -1.434735
H 7.462720 -1.947155 0.131261
C 4.613641 2.128005 1.708811
H 4.745046 2.831987 0.877932
H 5.498300 2.235887 2.351260
C 5.823767 1.213208 -1.368843
H 5.256004 0.364467 -1.769197
H 5.081814 1.994582 -1.150992
C 5.957766 -1.452256 2.983307
H 4.861531 -1.385878 3.051594
H 6.197677 -2.385299 2.456382
C 6.548563 -1.525181 4.391602
H 7.584487 -1.879964 4.361431
H 6.539131 -0.535120 4.865598
C 3.390619 2.519647 2.539111
H 2.499823 2.501260 1.897284
H 3.219483 1.749796 3.305815
C 3.536209 3.877314 3.211139
H 3.632127 4.675813 2.466234
H 2.671944 4.082125 3.855733
H 4.435633 3.907008 3.840848
C 6.237366 -3.653048 -0.282720
H 6.314550 -3.954090 0.772717
H 5.204591 -3.869478 -0.589313
C 7.209407 -4.474802 -1.124045
H 7.104198 -4.229907 -2.193366
H 8.244594 -4.254974 -0.825474
H 7.022484 -5.550966 -1.011409
C 6.775084 1.701273 -2.466048
H 7.284833 2.626905 -2.161851
H 7.572516 0.951318 -2.608649
C 6.022094 1.921891 -3.777959
H 5.560109 0.985140 -4.125905
H 5.209880 2.651167 -3.641671
H 6.679708 2.308611 -4.566047
H 5.973693 -2.224815 5.011737
C 8.034251 -0.305904 2.108042
H 8.424213 -0.195850 3.129318
H 8.424489 -1.250826 1.717219
H 8.445788 0.517346 1.517271

H	3.880924	4.937387	-3.582787
H	2.745171	4.606555	-4.894056
C	3.951950	4.169237	-1.201962
H	3.847969	5.246906	-1.404106
H	4.868776	3.838926	-1.715409
C	4.156971	3.971377	0.304738
H	3.222530	4.214786	0.833364
H	4.377976	2.911902	0.498814
C	0.687658	2.974515	-4.946014
H	1.283614	2.260508	-5.531881
H	0.834348	3.970507	-5.394375
C	-0.793479	2.606778	-5.080201
H	-0.936635	1.578658	-4.713685
H	-1.395451	3.258822	-4.426600
C	1.935087	5.844330	-3.336262
H	1.975507	5.967564	-2.245102
H	0.884272	5.652225	-3.595094
C	2.400079	7.129393	-4.017881
H	3.462384	7.293912	-3.779691
H	2.343547	6.980945	-5.107568
C	5.290833	4.845408	0.838700
H	5.062189	5.912954	0.691492
H	5.441258	4.670424	1.914064
H	6.231459	4.626624	0.313821
C	-1.251844	2.720482	-6.532882
H	-0.615010	2.108310	-7.187380
H	-2.292541	2.391935	-6.661220
H	-1.184105	3.760732	-6.886996
C	1.586852	8.342995	-3.598595
H	1.585331	8.431107	-2.510188
H	2.000044	9.276702	-4.002746
H	0.539878	8.253588	-3.919781
C	2.995496	0.876936	-3.627434
H	2.427271	0.749105	-2.697187
H	2.322554	0.682780	-4.474951
C	4.102296	2.569199	-5.136472
H	4.863152	1.802684	-5.325285
H	3.338225	2.456985	-5.915176
H	4.605562	3.538394	-5.228541
C	4.115402	-0.156669	-3.588850
H	4.750745	0.029100	-2.717093
H	3.693478	-1.161975	-3.476714
H	4.736569	-0.152709	-4.496234

[N_{444t}]₂[VBH]

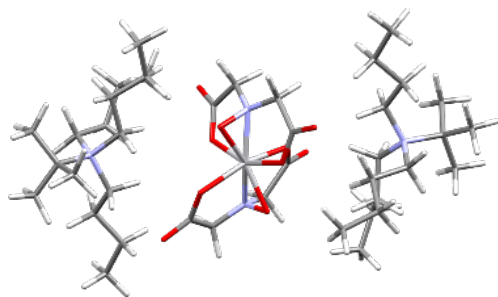

135

N -4.176116 -2.761755 3.185175
C -3.316497 -1.564453 3.670594
H -2.978648 -1.050774 2.765647
H -4.016405 -0.891033 4.172185
C -5.330232 -3.047914 4.248465
C -4.696460 -2.318278 1.807422
H -3.785243 -2.137168 1.225711
H -5.176412 -1.346661 1.961829
C -3.340137 -4.008535 3.005364
H -3.031736 -4.321943 4.007953
H -4.002109 -4.782801 2.607142
C -2.106600 -1.838790 4.572849
H -2.162399 -2.817243 5.066225
H -1.200258 -1.856876 3.950145
C -1.934485 -0.763602 5.652522
H -2.684219 -0.887831 6.446247
H -2.107785 0.224079 5.203348
C -5.621947 -3.246357 1.033375
H -5.323218 -4.300112 1.132981
H -6.649957 -3.146780 1.400744
C -5.591729 -2.882857 -0.456912
H -4.592501 -3.114662 -0.857020
H -5.749077 -1.803814 -0.578273
C -2.129749 -3.858336 2.104315
H -1.578067 -2.934955 2.314539
H -2.423183 -3.803906 1.049960
C -1.191826 -5.054625 2.287756
H -1.638867 -5.949649 1.825070
H -1.077641 -5.277776 3.363196
C 0.173721 -4.756879 1.682632
H 0.857829 -5.609686 1.777747
H 0.085611 -4.476507 0.625596
H 0.615391 -3.892022 2.195427
C -0.536195 -0.815738 6.255769
H -0.446396 -0.133890 7.110740
H -0.296001 -1.826323 6.620333
H 0.222774 -0.549966 5.501907
C -6.674006 -3.621650 -1.244240
H -6.579971 -3.408248 -2.319336

[N_{444t}][VBH]

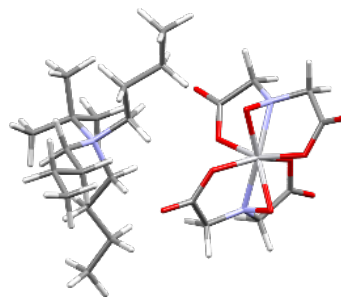

82

O -1.699050 0.968155 -0.383361
O -3.162418 2.534009 0.309690
O 2.540899 -0.683217 3.155572
O 1.531357 -0.743091 1.150475
O 0.524613 1.698720 0.795232
N -0.256732 1.045609 1.721703
C -2.216547 1.775168 0.513412
C -1.572859 1.656994 1.899276
H -2.185187 0.985931 2.519395
H -1.495660 2.639139 2.385745
C 0.487882 0.544513 2.882720
H 0.883835 1.368748 3.492755
H -0.202394 -0.059721 3.488306
C 1.625483 -0.356896 2.389603
V 0.000000 0.000000 0.000000
O 1.474699 0.601074 -1.178776
O 3.019821 0.062046 -2.713448
O -1.813083 -3.466115 1.107951
O -1.027049 -1.362260 1.030887
O -0.654878 -0.894209 -1.584498
N 0.358416 -1.686166 -1.086736
C 2.083777 -0.241755 -1.976221
C 1.579308 -1.678830 -1.884961
H 2.326714 -2.293104 -1.364001
H 1.379883 -2.111030 -2.874646
C -0.122914 -2.947445 -0.522162
H -0.606703 -3.541532 -1.309277
H 0.727160 -3.517102 -0.121788
C -1.080805 -2.617235 0.617160
C 5.109714 -1.483626 -0.421956
H 4.541393 -1.044134 -1.249578
H 4.386078 -1.830246 0.325980
C 4.663925 0.584156 0.707471
H 3.878322 0.476310 -0.047795
H 4.288360 0.092143 1.610471
C 6.683298 0.441052 -0.775878
H 7.119435 1.292759 -0.242641
H 7.503189 -0.227471 -1.053439
N 5.828168 -0.300228 0.230124

H -6.591812 -4.711395 -1.103133
H -7.674954 -3.300665 -0.923657
C -6.393167 -1.953946 4.152220
H -6.922153 -1.942413 3.191754
H -7.130471 -2.150198 4.941588
H -5.981580 -0.953708 4.342852
C -4.743198 -3.063532 5.658919
H -5.547461 -3.359934 6.343616
H -3.938916 -3.800768 5.774813
H -4.383149 -2.083745 5.992448
C -5.988333 -4.411994 4.006890
H -6.391424 -4.531702 2.999705
H -5.307195 -5.243488 4.225119
H -6.825065 -4.484388 4.714234
V 0.000000 0.000000 0.000000
O 1.937080 0.177200 -0.703877
O 4.036815 0.831993 -0.222136
O 0.896774 -0.806483 1.577224
O -2.157172 1.409516 3.216191
O -1.571008 0.244286 1.374928
O -0.153522 2.078640 -0.179773
O -1.555075 3.727382 -0.795372
O -0.323306 0.059140 -1.951095
O -2.095220 -3.354662 -1.175018
O -0.578890 -1.975224 -0.239554
N 1.002228 0.575433 1.673057
N -1.542947 0.171009 -1.297624
C 2.839221 0.661701 0.076174
C 2.360820 1.070821 1.473194
H 3.045771 0.696305 2.248275
H 2.348377 2.168027 1.535043
C 0.178912 1.177561 2.720919
H 0.369321 2.258221 2.724290
H 0.440148 0.765462 3.707948
C -1.313266 0.940180 2.430969
C -1.229245 2.528624 -0.738694
C -2.154138 1.494145 -1.370629
H -3.097799 1.456261 -0.811182
H -2.363019 1.766157 -2.416653
C -2.390858 -1.001363 -1.461847
H -2.651960 -1.145687 -2.519860
H -3.320022 -0.839716 -0.896481
C -1.641587 -2.219135 -0.929383
N 2.980378 4.398756 -2.466504
C 3.526266 3.925164 -1.106112
H 4.104268 3.018067 -1.303102
H 2.640483 3.602147 -0.545592
C 4.094546 4.251857 -3.597330
C 1.776038 3.478826 -2.715653
H 2.136422 2.452686 -2.576452
H 1.089576 3.682400 -1.884554
C 2.507166 5.839848 -2.369580
H 3.409881 6.437753 -2.206095

C 6.728446 -0.764659 1.463223
C 5.917283 -2.653258 -0.954463
H 6.562912 -2.329898 -1.787819
H 6.566013 -3.093192 -0.191291
C 4.858608 2.075529 0.955397
H 4.919927 2.626315 0.006001
H 5.753862 2.334067 1.524939
C 5.970161 0.913136 -2.031240
H 5.701801 0.063715 -2.677228
H 5.023217 1.418186 -1.800954
C 5.959532 -1.808539 2.276016
H 4.977039 -1.450947 2.612384
H 5.829649 -2.753795 1.741381
C 3.617512 2.518557 1.742884
H 2.716016 2.298357 1.154143
H 3.540404 1.896018 2.648056
C 3.637315 3.980627 2.154285
H 3.658802 4.639195 1.277315
H 2.746530 4.217810 2.751529
H 4.530944 4.213048 2.745071
C 4.969380 -3.763427 -1.422189
H 4.437270 -4.166224 -0.545072
H 4.199897 -3.347198 -2.091066
C 5.727100 -4.889610 -2.119380
H 6.235815 -4.528522 -3.026898
H 6.488878 -5.318704 -1.453926
H 5.064747 -5.714553 -2.405654
C 6.887858 1.867889 -2.800280
H 7.113456 2.741757 -2.169676
H 7.863795 1.380019 -2.970811
C 6.268621 2.310830 -4.121680
H 6.038760 1.453023 -4.770570
H 5.319348 2.836594 -3.947059
H 6.939033 2.992138 -4.660596
C 8.082588 -1.302758 0.990928
H 8.559899 -1.805696 1.838705
H 8.043040 -2.034659 0.183841
H 8.749292 -0.495859 0.673514
H 6.560995 -2.030521 3.165228
C 7.043072 0.424261 2.368836
H 6.177165 0.810312 2.911716
H 7.763239 0.058431 3.112662
H 7.519056 1.250954 1.828501

H	2.101845	6.100648	-3.351552
C	4.327832	4.886184	-0.239152
H	3.803778	5.841167	-0.103676
H	5.314688	5.094678	-0.659389
C	4.533968	4.214119	1.127791
H	3.591175	4.256464	1.698700
H	4.761722	3.146425	0.981724
C	1.031732	3.605089	-4.033415
H	1.614382	3.185107	-4.862484
H	0.806151	4.657383	-4.265567
C	-0.279520	2.820062	-3.934355
H	-0.074723	1.826856	-3.507128
H	-0.946591	3.329757	-3.223727
C	1.452948	6.119806	-1.292166
H	1.713799	7.076464	-0.820834
H	1.479048	5.356950	-0.500538
C	0.021566	6.249026	-1.819334
H	0.008805	7.033089	-2.593678
H	-0.309617	5.306951	-2.277902
C	5.671814	4.851539	1.920683
H	5.500944	5.925798	2.087682
H	5.779303	4.360745	2.895895
H	6.613126	4.733522	1.366760
C	-0.953978	2.668602	-5.294135
H	-0.268649	2.197019	-6.013428
H	-1.857920	2.045501	-5.219684
H	-1.252262	3.644992	-5.707716
C	-0.939500	6.625293	-0.696628
H	-0.688689	7.617658	-0.308374
H	-1.976986	6.644586	-1.054987
H	-0.891219	5.877903	0.104786
C	4.261842	2.770019	-3.935676
H	3.436997	2.364936	-4.533723
H	5.177915	2.682940	-4.532842
H	4.398333	2.146449	-3.043925
C	3.722891	5.047547	-4.857169
H	4.456479	4.775927	-5.627827
H	2.731706	4.831814	-5.259002
H	3.819709	6.127714	-4.688466
C	5.437118	4.803071	-3.111041
H	5.912950	4.192819	-2.334533
H	6.108441	4.801563	-3.980998
H	5.363697	5.839946	-2.757518

Symmetric disubstituted [N44xx]

[N44cc]₂[VBH]

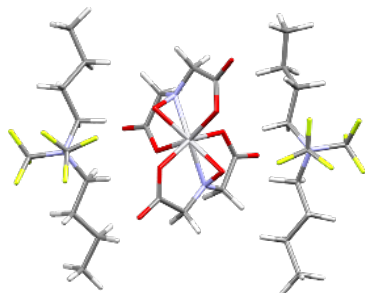

99

```

N -1.108514 -4.294314 2.440665
C -0.140177 -3.441302 3.335072
H 0.201259 -2.674833 2.627551
H -0.813255 -2.999106 4.078770
C -1.984984 -5.213724 3.311170
C -1.999646 -3.222487 1.705898
H -1.275907 -2.666706 1.098305
H -2.322586 -2.577031 2.530284
C -0.312001 -5.103350 1.410450
C 1.040086 -4.117084 4.010042
H 0.705613 -4.720762 4.860550
H 1.610356 -4.751115 3.318315
C 1.969134 -3.008895 4.531647
H 1.394000 -2.281124 5.124610
H 2.397642 -2.466753 3.672200
C -3.175162 -3.703438 0.867069
H -2.840884 -3.914776 -0.155754
H -3.643196 -4.612093 1.261867
C -4.244127 -2.603562 0.817632
H -3.781084 -1.634071 0.583172
H -4.690343 -2.496030 1.820900
C 3.072618 -3.581677 5.415048
H 3.746846 -2.791063 5.766738
H 2.629257 -4.049145 6.304811
H 3.667654 -4.334755 4.875571
C -5.309738 -2.950501 -0.218145
H -6.141287 -2.236861 -0.206254
H -4.862138 -2.960395 -1.221812
H -5.728633 -3.951072 -0.020091
F -1.245908 -5.848635 4.222309
F -2.898962 -4.458979 3.917326
F -2.584387 -6.126837 2.537906
F 0.664002 -4.330319 0.933365
F 0.224223 -6.191111 1.998165
F -1.094284 -5.498268 0.410245
N 2.106813 4.181834 -2.268767
C 2.459513 3.787737 -0.773171
    
```

[N44cc][VBH]

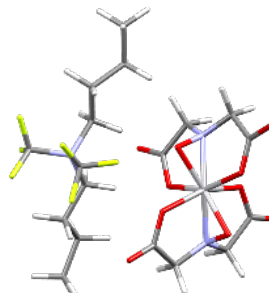

64

```

O -1.158085 1.497599 -0.569449
O -2.066944 3.492697 -0.068703
O 1.896336 -1.315354 3.383684
O 1.027394 -1.174181 1.312765
O 1.071228 1.416740 0.828039
N 0.004540 1.169811 1.666418
C -1.446888 2.481538 0.249814
C -0.970632 2.259377 1.688055
H -1.819343 1.954707 2.315187
H -0.525772 3.177105 2.098840
C 0.372541 0.487636 2.909591
H 0.946287 1.148759 3.575062
H -0.557588 0.183082 3.410308
C 1.177404 -0.765921 2.544496
V 0.000000 0.000000 0.000000
O 1.659787 -0.025625 -1.078155
O 2.942529 -1.086739 -2.580557
O -3.110113 -2.459965 0.872733
O -1.568831 -0.825247 0.935919
O -0.823248 -0.693557 -1.614116
N -0.185083 -1.756485 -1.008721
C 1.960163 -1.056412 -1.842099
C 0.999123 -2.227689 -1.724274
H 1.449924 -3.043489 -1.141527
H 0.700393 -2.628653 -2.703376
C -1.114034 -2.730597 -0.440533
H -1.671481 -3.218905 -1.251134
H -0.524517 -3.485369 0.098723
C -2.032219 -1.984688 0.519424
C 4.337355 -0.409957 0.675358
H 3.348741 -0.182761 0.260876
H 4.210702 -0.715438 1.720003
C 4.165914 1.698697 1.926305
H 3.137458 1.470246 1.624088
H 4.428211 1.110048 2.810194
N 5.005379 1.002152 0.800670
C 5.046999 -1.491940 -0.110352
    
```

H 2.476831 2.692396 -0.805375
H 1.572900 4.089446 -0.203864
C 2.801719 3.153402 -3.214295
C 0.552154 4.047334 -2.348928
H 0.378678 3.007397 -2.035464
H 0.189457 4.698923 -1.547372
C 2.546599 5.618474 -2.594624
C 3.725710 4.368582 -0.174731
H 3.678588 5.465631 -0.145529
H 4.618414 4.087776 -0.744965
C 3.890175 3.861472 1.265840
H 2.938560 3.962587 1.810403
H 4.137059 2.791482 1.234554
C -0.157018 4.350264 -3.654975
H 0.315085 3.845468 -4.509030
H -0.158738 5.422597 -3.873928
C -1.608843 3.868573 -3.503908
H -1.613129 2.777632 -3.367803
H -2.028349 4.298981 -2.580495
C 4.998796 4.652681 1.956690
H 4.723082 5.715581 2.045637
H 5.204067 4.269859 2.962441
H 5.931096 4.586647 1.379514
C -2.467978 4.259068 -4.704762
H -1.939825 4.094281 -5.653821
H -3.386087 3.661534 -4.732662
H -2.740529 5.318873 -4.664699
F 4.063626 2.983580 -2.830666
F 2.139109 2.009652 -3.142615
F 2.776243 3.614083 -4.475576
F 2.072663 6.019195 -3.777589
F 3.882482 5.694431 -2.628478
F 2.055351 6.414125 -1.640997
V 0.000000 0.000000 0.000000
O 1.927089 0.311021 -0.687329
O 4.024822 0.861199 -0.090181
O 0.888463 -1.419774 1.082909
O -1.897929 -0.435894 3.660376
O -1.486114 -0.215988 1.452912
O 0.030500 2.018390 0.592606
O -1.030009 3.986906 0.341840
O -0.365597 0.857277 -1.757011
O -2.380922 -2.559233 -2.198363
O -0.740556 -1.692860 -0.919943
N 1.098444 -0.195306 1.704818
N -1.561302 0.739873 -1.051735
C 2.871550 0.476078 0.175283
C 2.488644 0.247492 1.640300
H 3.164517 -0.481911 2.111950
H 2.574054 1.206015 2.170140
C 0.362261 -0.025816 2.954598
H 0.498536 1.014616 3.261997
H 0.737940 -0.681520 3.753279

H 4.965586 -1.307737 -1.186773
H 6.104691 -1.587014 0.161386
C 4.320399 3.183318 2.197965
H 4.391469 3.790204 1.289529
H 5.217501 3.375417 2.798924
C 3.068322 3.613860 2.984212
H 2.202616 3.562786 2.303495
H 2.875579 2.899977 3.798073
C 3.206265 5.013662 3.575327
H 3.407516 5.756993 2.793013
H 2.297852 5.291024 4.127545
H 4.043472 5.041022 4.286287
C 4.356249 -2.823027 0.223082
H 4.556947 -3.070867 1.277557
H 3.263539 -2.723340 0.133852
C 4.872042 -3.924773 -0.694897
H 4.603973 -3.709797 -1.738869
H 5.967626 -3.982873 -0.628960
H 4.459959 -4.906673 -0.430030
C 6.488211 0.861444 1.214543
F 6.925254 2.011239 1.741261
F 6.571268 -0.105191 2.117920
F 7.220989 0.568159 0.137742
C 4.880923 1.779952 -0.526418
F 5.675816 2.858274 -0.489161
F 5.236259 1.013020 -1.557578
F 3.611915 2.151099 -0.664411

C -1.134945 -0.246207 2.696109
 C -0.956593 2.751946 0.186469
 C -2.083174 2.006328 -0.533046
 H -2.880682 1.757406 0.180634
 H -2.510420 2.616718 -1.338311
 C -2.479280 -0.220721 -1.667017
 H -2.694239 0.080059 -2.705389
 H -3.422715 -0.211565 -1.103519
 C -1.838615 -1.605988 -1.611975

[N_{44ss}]₂[VBH]

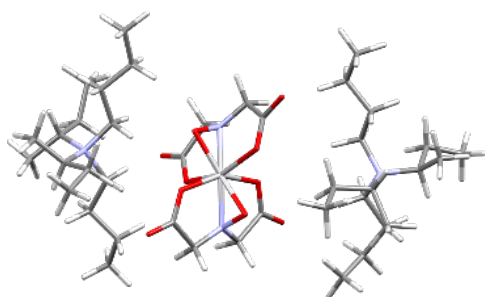

135

N -5.238933 -3.230709 1.372185
 C -5.164588 -2.180070 2.503078
 H -4.128709 -1.828066 2.517191
 H -5.778142 -1.334618 2.167772
 C -6.533513 -4.077848 1.548494
 C -5.267298 -2.420070 0.074774
 H -4.373315 -1.785842 0.112898
 H -6.136223 -1.754842 0.139325
 C -3.975453 -4.139973 1.371957
 C -5.628667 -2.602451 3.898842
 H -6.722237 -2.533307 3.968089
 H -5.365693 -3.643447 4.121845
 C -4.990700 -1.723652 4.983953
 H -5.575582 -1.838728 5.902514
 H -5.080299 -0.663057 4.711277
 C -5.307806 -3.231932 -1.209403
 H -4.557352 -4.035328 -1.200034
 H -6.294272 -3.701883 -1.321120
 C -5.066412 -2.362188 -2.441766
 H -4.083569 -1.878017 -2.369190
 H -5.835157 -1.578126 -2.489795
 C -3.529115 -2.052938 5.265866
 H -3.163877 -1.421654 6.087857
 H -3.407732 -3.105173 5.571855
 H -2.890486 -1.871808 4.392819
 C -5.110915 -3.211704 -3.706702
 H -4.967627 -2.621644 -4.621030
 H -4.322410 -3.976378 -3.683928
 H -6.081419 -3.724640 -3.786497

[N_{44ss}][VBH]

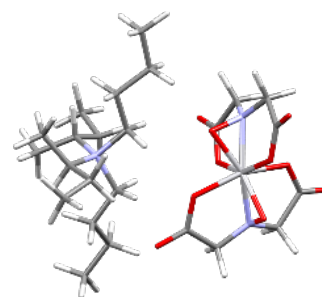

82

O -1.415351 1.304394 -0.525041
 O -2.336606 3.325667 -0.147642
 O 2.491448 -0.697752 3.200955
 O 1.362118 -0.900034 1.262655
 O 1.003094 1.597790 0.472552
 N 0.119919 1.358625 1.502628
 C -1.637293 2.375475 0.199430
 C -0.960111 2.337380 1.572119
 H -1.683139 1.998239 2.328116
 H -0.573881 3.327728 1.850507
 C 0.730113 0.869970 2.743143
 H 1.306320 1.657741 3.247626
 H -0.087403 0.528995 3.395254
 C 1.617336 -0.330451 2.404509
 V 0.000000 0.000000 0.000000
 O 1.501622 -0.028327 -1.293926
 O 2.672499 -1.153610 -2.837562
 O -2.326374 -2.715324 1.942677
 O -1.253905 -0.851956 1.301064
 O -0.996436 -0.948046 -1.353701
 N -0.156883 -1.877967 -0.776488
 C 1.774802 -1.104441 -1.994775
 C 0.928050 -2.321039 -1.650539
 H 1.526516 -3.067734 -1.110206
 H 0.505240 -2.796658 -2.545882
 C -0.856620 -2.861157 0.047957
 H -1.576621 -3.416682 -0.569200
 H -0.116714 -3.570755 0.443624
 C -1.556335 -2.128810 1.189030

C -2.705708 -3.385401 0.951793
H -2.593728 -2.432382 1.485058
H -2.760324 -3.135034 -0.115664
C -3.802600 -4.890280 2.684100
H -4.734916 -5.356544 3.023825
H -3.091592 -5.701638 2.492327
H -3.410881 -4.246219 3.481209
H -4.176636 -4.887235 0.600445
C -1.446672 -4.224264 1.172444
H -0.605738 -3.728018 0.676106
H -1.204770 -4.308917 2.236678
H -1.581438 -5.235134 0.770536
H -6.550619 -4.290112 2.620428
C -6.529440 -5.427802 0.836186
H -5.758408 -6.113903 1.204813
H -7.505384 -5.884610 1.047883
H -6.424485 -5.348138 -0.249438
C -7.778277 -3.250573 1.218446
H -7.929773 -3.233544 0.128232
H -7.621506 -2.209831 1.523727
C -9.035268 -3.761207 1.924243
H -9.195694 -4.837837 1.773670
H -8.978063 -3.567551 3.002265
H -9.915199 -3.229138 1.540558
N 3.459036 3.680472 -1.718559
C 2.956229 3.290455 -0.326003
H 3.183614 2.225478 -0.231019
H 1.866409 3.360351 -0.360496
C 4.948094 3.239377 -1.850771
C 2.545537 2.867677 -2.644348
H 2.616268 1.829363 -2.302864
H 1.531067 3.192785 -2.393713
C 3.292899 5.193451 -2.024304
C 3.437847 4.037051 0.905140
H 3.006319 5.043007 0.938250
H 4.532729 4.137951 0.944509
C 2.936458 3.252277 2.129144
H 1.934722 2.858036 1.897636
H 3.598118 2.386709 2.284674
C 2.766761 2.944364 -4.144332
H 3.672485 2.400998 -4.436550
H 2.852722 3.983000 -4.496461
C 1.576823 2.273037 -4.841518
H 1.442350 1.266776 -4.419645
H 0.652918 2.827784 -4.607112
C 2.856064 4.114240 3.384566
H 2.140187 4.935665 3.243027
H 2.524463 3.524416 4.252404
H 3.825157 4.563022 3.635933
C 1.766969 2.167254 -6.350618
H 2.658526 1.562131 -6.570121
H 0.899080 1.685071 -6.819332
H 1.905303 3.161601 -6.802085

C 4.845763 -1.110665 -0.243932
H 3.976698 -0.823739 -0.835461
H 4.461223 -1.564557 0.674089
C 4.367773 1.007224 0.816411
H 3.540142 0.976094 0.098762
H 4.050628 0.425026 1.687170
C 6.087155 0.915746 -1.050822
H 6.711639 0.141078 -1.510722
N 5.505774 0.197353 0.192911
C 6.593557 -0.064258 1.292674
H 6.672483 0.901031 1.801426
C 5.717566 -2.091315 -1.029483
H 5.529754 -1.958740 -2.106863
H 6.783447 -1.893753 -0.871082
C 4.646710 2.444911 1.227209
H 4.689680 3.097421 0.346660
H 5.595869 2.555514 1.764626
C 4.987618 1.298808 -2.040665
H 4.276316 0.482081 -2.210911
H 4.414795 2.143625 -1.634701
C 6.123266 -1.091778 2.328089
H 5.109475 -0.864837 2.684015
H 6.081437 -2.086334 1.864917
C 7.080917 -1.157977 3.519631
H 8.033010 -1.622352 3.236091
H 7.276555 -0.149437 3.905514
C 3.510664 2.918392 2.136901
H 2.566377 2.854371 1.578044
H 3.418315 2.225278 2.986281
C 3.718879 4.330669 2.659525
H 3.815088 5.043619 1.829902
H 2.882030 4.642223 3.299091
H 4.641952 4.408648 3.245074
C 5.439826 -3.547612 -0.642347
H 5.610125 -3.665727 0.440136
H 4.381264 -3.786740 -0.822660
C 6.329940 -4.520099 -1.410687
H 6.176139 -4.448986 -2.496848
H 7.391926 -4.308874 -1.204403
H 6.123866 -5.557703 -1.117909
C 5.588068 1.693793 -3.387470
H 6.282298 2.539259 -3.312599
H 6.124958 0.848192 -3.835714
H 6.634769 -1.761423 4.320615
C 7.974746 -0.453862 0.769828
H 8.697551 -0.234112 1.563473
H 8.056184 -1.531868 0.590357
H 8.311656 0.091984 -0.115293
H 4.777872 1.968444 -4.068206
C 6.972973 2.127259 -0.728975
H 7.428652 2.100957 0.263433
H 7.794698 2.178212 -1.452294
H 6.403090 3.058168 -0.815341

C	1.836814	5.680656	-1.926415
H	1.278690	5.114275	-1.169741
H	1.870551	6.716358	-1.560156
C	4.215777	6.103676	-1.211421
H	3.781446	6.376605	-0.248022
H	5.218569	5.698418	-1.038408
H	4.318593	7.036859	-1.779391
H	3.599595	5.256134	-3.074873
C	1.079283	5.696574	-3.246257
H	0.135500	6.240523	-3.127313
H	1.655208	6.244165	-4.001263
H	0.866498	4.695939	-3.637332
H	5.396262	3.584556	-0.909030
C	5.690624	3.896521	-3.013048
H	6.737925	3.574679	-2.955529
H	5.300285	3.579615	-3.985172
H	5.696956	4.989360	-2.977057
C	5.093108	1.713653	-1.911423
H	4.760445	1.335839	-2.890115
H	4.481121	1.221439	-1.144444
C	6.544988	1.301170	-1.667031
H	6.944049	1.769283	-0.756959
H	6.601779	0.215710	-1.528056
H	7.198651	1.562780	-2.509906
V	0.000000	0.000000	0.000000
O	2.081324	-0.011196	-0.185904
O	4.054256	0.000722	0.903886
O	0.331911	-1.486545	1.248007
O	-2.756143	0.112371	3.071675
O	-1.828515	0.026657	1.019063
O	0.073473	2.006445	0.622014
O	-0.699414	4.084657	0.212601
O	0.218065	0.846077	-1.773929
O	-1.845474	-2.219716	-2.965019
O	-0.661636	-1.612764	-1.139382
N	0.615318	-0.301946	1.911969
N	-1.120734	0.921405	-1.418528
C	2.807228	-0.061290	0.878672
C	2.040120	-0.154323	2.203527
H	2.398634	-0.991620	2.823848
H	2.189389	0.784773	2.752598
C	-0.368688	0.064435	2.930364
H	-0.138739	1.088219	3.260070
H	-0.327612	-0.610296	3.796241
C	-1.774485	0.063666	2.309425
C	-0.665571	2.859256	-0.005982
C	-1.563169	2.278189	-1.107542
H	-2.595685	2.225735	-0.733518
H	-1.531137	2.918806	-2.002369
C	-1.961745	0.062534	-2.242814
H	-1.954309	0.398322	-3.290037
H	-2.989014	0.102717	-1.856891
C	-1.451534	-1.380956	-2.134564

[N₄tt]₂[VBH]

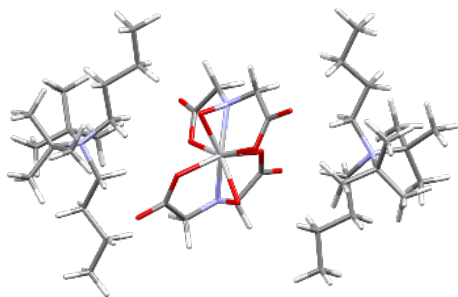

135

N -4.017025 -3.207451 3.009311
C -2.992250 -2.178473 3.557298
H -2.335258 -1.968149 2.706096
H -3.552272 -1.254215 3.721525
C -5.299784 -3.252102 3.977909
C -4.385969 -2.568954 1.631032
H -3.485248 -2.718526 1.027079
H -4.453265 -1.492327 1.823713
C -3.253760 -4.606274 2.712202
C -2.133403 -2.465290 4.791377
H -2.681843 -2.306670 5.724056
H -1.756251 -3.491662 4.816403
C -0.931577 -1.517959 4.776009
H -1.307043 -0.488648 4.730305
H -0.348149 -1.674659 3.852717
C -5.609169 -3.001420 0.812516
H -5.790073 -4.076655 0.853833
H -6.523008 -2.503322 1.158309
C -5.385255 -2.640061 -0.662307
H -4.429807 -3.066741 -1.001683
H -5.306697 -1.551946 -0.770442
C -0.056479 -1.685790 6.011272
H 0.783409 -0.977110 5.990750
H -0.619837 -1.494804 6.935875
H 0.361360 -2.703162 6.078227
C -6.529210 -3.154323 -1.529497
H -6.395613 -2.842789 -2.574273
H -6.560762 -4.253393 -1.504034
H -7.499789 -2.773571 -1.182879
C -1.831016 -4.320228 2.195843
H -1.173204 -3.849836 2.931599
H -1.400269 -5.298739 1.948992
H -1.807577 -3.730667 1.271367
C -3.151229 -5.518083 3.939495
H -4.126394 -5.843359 4.310596
H -2.618135 -6.416129 3.601605
H -2.582936 -5.096136 4.771573
C -3.951356 -5.420558 1.613810
H -3.903053 -4.925165 0.639309

[N₄tt][VBH]

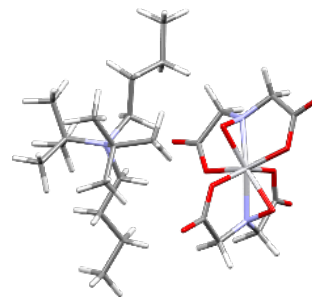

82

O -1.314754 1.404538 -0.482176
O -2.156189 3.440546 -0.018113
O 2.316257 -1.098747 3.190718
O 1.257788 -1.050243 1.212752
O 1.149767 1.486113 0.503615
N 0.250968 1.310767 1.528828
C -1.465942 2.466410 0.274233
C -0.741393 2.378869 1.617474
H -1.469645 2.105454 2.390561
H -0.271852 3.337293 1.880805
C 0.817486 0.733665 2.751847
H 1.487725 1.440403 3.259099
H -0.020756 0.491108 3.419859
C 1.543941 -0.565952 2.388105
V 0.000000 0.000000 0.000000
O 1.445529 -0.073523 -1.333229
O 2.510175 -1.220652 -2.928995
O -2.364433 -2.636143 2.029138
O -1.335446 -0.773397 1.304303
O -1.074253 -0.888486 -1.355006
N -0.271052 -1.851760 -0.784314
C 1.651897 -1.154762 -2.047085
C 0.792971 -2.342026 -1.663933
H 1.392723 -3.074212 -1.104481
H 0.347781 -2.839642 -2.539384
C -0.981281 -2.803501 0.072203
H -1.742624 -3.333777 -0.516305
H -0.250976 -3.533929 0.445026
C -1.627620 -2.053902 1.235881
C 4.811393 -0.794532 -0.328531
H 3.939900 -0.506789 -0.922124
H 4.438534 -1.052674 0.668757
C 4.704436 1.242319 0.923200
H 3.683778 1.077469 0.558299
H 4.823501 0.649711 1.835209
C 5.560937 1.364213 -1.515110
N 5.602187 0.533437 -0.127529
C 7.052116 0.215532 0.506299
C 5.420218 -2.063069 -0.928445

H -3.395262 -6.361051 1.517149
H -4.983488 -5.685349 1.853128
C -6.043743 -1.911558 3.884559
H -6.509421 -1.723236 2.913989
H -6.855352 -1.964227 4.621878
H -5.414877 -1.061343 4.173600
C -4.925049 -3.425098 5.459430
H -5.832011 -3.750057 5.985867
H -4.160954 -4.173466 5.664052
H -4.621008 -2.479535 5.920766
C -6.288899 -4.361483 3.591732
H -6.674385 -4.263704 2.576099
H -5.890105 -5.369808 3.735369
H -7.141111 -4.254823 4.276522
V 0.000000 0.000000 0.000000
O 1.928152 0.171744 -0.723019
O 4.019789 0.848871 -0.249481
O 0.885890 -0.892375 1.537380
O -2.146719 1.134002 3.313399
O -1.561247 0.150741 1.376959
O -0.117077 2.095932 -0.047102
O -1.464994 3.823653 -0.562772
O -0.365015 0.190044 -1.933498
O -2.166699 -3.269696 -1.255096
O -0.583095 -1.960041 -0.337211
N 1.011263 0.480954 1.686600
N -1.563898 0.274075 -1.238699
C 2.831493 0.636609 0.065955
C 2.373647 0.968719 1.491152
H 3.063951 0.542988 2.232869
H 2.371296 2.059348 1.611150
C 0.185157 1.053784 2.750830
H 0.340271 2.140510 2.752762
H 0.467555 0.644258 3.731466
C -1.302253 0.769975 2.475196
C -1.189375 2.606948 -0.555948
C -2.167109 1.610579 -1.187937
H -3.070974 1.537447 -0.569733
H -2.453902 1.946246 -2.194911
C -2.427112 -0.888694 -1.427730
H -2.735312 -0.977085 -2.477117
H -3.327682 -0.746224 -0.816108
C -1.678732 -2.149492 -0.988189
N 2.717014 4.603643 -2.099968
C 3.158885 4.050190 -0.716544
H 3.568054 3.058679 -0.925195
H 2.218485 3.883868 -0.177109
C 3.884728 4.308378 -3.166781
C 1.485211 3.714387 -2.424316
H 1.769516 2.697389 -2.130392
H 0.720878 4.029389 -1.708684
C 2.204020 6.127652 -1.919529
C 4.143077 4.779176 0.205457

H 5.807147 -1.915372 -1.941306
H 6.248097 -2.446997 -0.321665
C 4.827466 2.714360 1.319525
H 4.819265 3.400720 0.466837
H 5.731257 2.925546 1.894115
C 6.894095 -0.797221 1.656895
H 6.408346 -0.343800 2.528282
H 6.373781 -1.720029 1.398566
C 3.606615 3.030027 2.200027
H 2.705705 3.026178 1.567434
H 3.471397 2.216822 2.930471
C 3.746539 4.351512 2.945362
H 3.917513 5.181888 2.250578
H 2.850454 4.565197 3.545303
H 4.607737 4.320959 3.623489
C 4.335829 -3.147966 -0.985371
H 3.839465 -3.231826 -0.004009
H 3.570306 -2.843647 -1.707300
C 4.918829 -4.493946 -1.400816
H 5.451695 -4.421336 -2.360732
H 5.622225 -4.863129 -0.642757
H 4.136424 -5.254059 -1.512495
C 8.026232 -0.324491 -0.546182
H 8.947890 -0.577975 -0.013711
H 7.678952 -1.221312 -1.061783
H 8.310894 0.432228 -1.282188
H 7.909737 -1.081899 1.964007
C 7.721199 1.433784 1.161415
H 7.187070 1.755739 2.056186
H 8.703789 1.065779 1.489607
H 7.904222 2.276072 0.495514
C 4.152533 1.929941 -1.744665
H 4.134755 2.344667 -2.761624
H 3.362104 1.173651 -1.703284
H 3.896111 2.742071 -1.063501
C 5.839166 0.457642 -2.719119
H 5.005000 -0.227185 -2.910171
H 5.925580 1.119342 -3.591376
H 6.770526 -0.101887 -2.623607
C 6.555481 2.524545 -1.523791
H 6.424760 3.190945 -0.668446
H 7.602785 2.212388 -1.565578
H 6.367096 3.105048 -2.435757

H 3.746710	5.734948	0.569772
H 5.098415	4.993369	-0.279284
C 4.434863	3.883569	1.419421
H 3.524321	3.790547	2.035237
H 4.687406	2.867928	1.079948
C 0.880271	3.665375	-3.827224
H 1.493819	3.091094	-4.525731
H 0.747679	4.652196	-4.274560
C -0.495322	2.997297	-3.747357
H -0.382892	1.991523	-3.317679
H -1.133324	3.563715	-3.052558
C 5.580208	4.436392	2.267137
H 5.333826	5.432952	2.668838
H 5.799511	3.762375	3.106437
H 6.488346	4.521175	1.652933
C -1.154901	2.912894	-5.122015
H -0.491619	2.411903	-5.842404
H -2.107488	2.362454	-5.075942
H -1.366805	3.915935	-5.525550
C 3.970045	2.792261	-3.414884
H 3.149198	2.410743	-4.025690
H 4.896906	2.631860	-3.982093
H 4.051980	2.194535	-2.499416
C 5.276521	4.733765	-2.679156
H 5.674540	4.095034	-1.885512
H 5.948074	4.603995	-3.539212
H 5.346061	5.777091	-2.366885
C 3.632765	5.011756	-4.501762
H 3.709797	6.096251	-4.406364
H 4.439136	4.687619	-5.173981
H 2.690258	4.744195	-4.981222
C 1.270527	6.612174	-3.040171
H 1.691444	6.523866	-4.044698
H 0.297439	6.110647	-3.001029
H 1.096509	7.675530	-2.826570
C 3.359339	7.122868	-1.829702
H 4.103282	6.868017	-1.074414
H 3.869624	7.260258	-2.789301
H 2.914854	8.087867	-1.548825
C 1.353955	6.227278	-0.642910
H 0.463254	5.585971	-0.664666
H 1.910322	6.026571	0.275654
H 1.023978	7.272278	-0.600633

Asymmetric disubstituted [N44xy]

[N441c]₂[VBH]

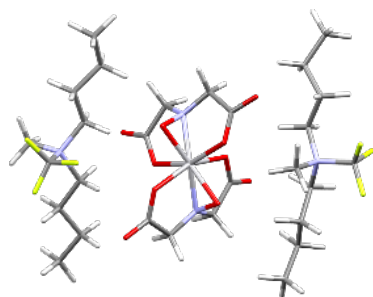

99

N -1.758798 -4.261183 2.463497
 C -0.637015 -3.350618 3.022671
 H -0.264864 -2.776795 2.164247
 H -1.187066 -2.668328 3.680757
 C -2.590775 -4.813277 3.589545
 H -3.299324 -5.541953 3.185448
 H -1.929792 -5.249181 4.339157
 C -2.608511 -3.355842 1.529194
 H -1.999063 -3.215676 0.629481
 H -2.659744 -2.402119 2.066710
 C -1.165318 -5.397396 1.674832
 C 0.502017 -4.019653 3.769468
 H 0.131371 -4.589543 4.633357
 H 1.060258 -4.699509 3.109843
 C 1.468121 -2.929554 4.259205
 H 0.966674 -2.296753 5.007484
 H 1.732835 -2.285012 3.406750
 C -4.005881 -3.851669 1.228826
 H -4.000128 -4.831254 0.738824
 H -4.576042 -3.951950 2.164131
 C -4.761871 -2.871865 0.327349
 H -4.233645 -2.783191 -0.634606
 H -4.782780 -1.871395 0.784872
 C 2.729548 -3.544561 4.861299
 H 3.433152 -2.768005 5.191671
 H 2.487717 -4.167943 5.731182
 H 3.239564 -4.180944 4.121001
 C -6.182577 -3.384070 0.116819
 H -6.790176 -2.705932 -0.489249
 H -6.165968 -4.373536 -0.366295
 H -6.695439 -3.486364 1.083411
 H -3.111895 -3.966296 4.041306
 F -0.204615 -4.929829 0.864659
 F -2.091412 -6.020444 0.936083
 F -0.635252 -6.313237 2.515763
 N 1.820843 4.433610 -1.808732
 C 2.090303 4.561825 -0.294093

[N441c][VBH]

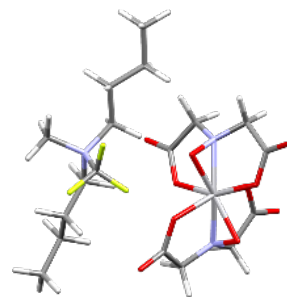

64

O -1.152588 1.581312 -0.342705
 O -1.903896 3.568842 0.381074
 O 1.997465 -1.723700 3.120251
 O 1.046525 -1.316089 1.124484
 O 1.233580 1.309771 0.745134
 N 0.270157 1.077173 1.702136
 C -1.279633 2.523845 0.556147
 C -0.637023 2.205279 1.902553
 H -1.418277 1.895205 2.610393
 H -0.108568 3.080931 2.305667
 C 0.734438 0.305464 2.856126
 H 1.466622 0.870982 3.447550
 H -0.140465 0.083377 3.480690
 C 1.326074 -1.017023 2.363125
 V 0.000000 0.000000 0.000000
 O 1.536139 -0.098443 -1.246876
 O 2.535150 -1.183358 -2.938999
 O -3.157005 -2.293479 1.191737
 O -1.531605 -0.746705 1.078127
 O -1.034080 -0.530779 -1.546619
 N -0.448972 -1.676769 -1.051530
 C 1.660177 -1.112789 -2.075779
 C 0.637633 -2.219860 -1.866854
 H 1.088830 -3.042547 -1.293986
 H 0.241928 -2.607866 -2.814684
 C -1.421374 -2.586574 -0.449142
 H -2.128902 -2.913445 -1.222373
 H -0.874312 -3.453661 -0.056740
 C -2.121702 -1.856250 0.688011
 C 4.817399 -0.537582 0.149426
 H 3.721314 -0.516317 0.102077
 H 5.145442 -1.047308 1.064281
 C 4.317534 1.464312 1.510555
 H 3.349395 1.621786 1.021688
 H 4.213299 0.607582 2.186691
 N 5.252304 0.927392 0.400649
 C 6.688911 0.975866 0.845445

H 1.636364 3.647216 0.110916
H 1.488606 5.416648 0.023148
C 2.216099 3.043510 -2.254291
H 3.208856 2.822248 -1.852661
H 2.195130 2.997891 -3.346876
C 0.305656 4.707859 -2.020935
H -0.172584 4.406804 -1.081623
H 0.207483 5.797849 -2.109390
C 2.600096 5.467428 -2.580201
C 3.532184 4.745249 0.142161
H 3.887415 5.742486 -0.154879
H 4.208848 3.998053 -0.287950
C 3.581887 4.630150 1.672514
H 2.659556 5.043564 2.101300
H 3.622767 3.562020 1.929268
C -0.337269 3.973910 -3.182501
H -0.327933 2.893182 -2.977037
H 0.201568 4.145023 -4.125315
C -1.792522 4.432641 -3.344483
H -2.298843 4.328490 -2.372551
H -1.811818 5.505848 -3.598330
C 4.780714 5.374187 2.251997
H 4.691519 6.446406 2.032997
H 4.839960 5.252656 3.341634
H 5.713169 4.999526 1.807390
C -2.510995 3.619093 -4.420393
H -2.493306 2.545384 -4.188436
H -3.561711 3.917740 -4.512855
H -2.048361 3.756909 -5.409206
H 1.493224 2.344727 -1.820099
F 2.426809 6.676462 -2.024238
F 2.154998 5.509967 -3.850108
F 3.905156 5.167687 -2.603829
V 0.000000 0.000000 0.000000
O 1.941644 0.561273 -0.442290
O 3.752722 1.626110 0.374946
O 0.934314 -1.105200 1.358842
O -2.362846 -0.543039 3.349831
O -1.640159 -0.360424 1.228304
O -0.377553 2.046602 0.331448
O -1.871929 3.696062 -0.017635
O -0.229857 0.548174 -1.894487
O -1.785650 -3.169428 -1.956399
O -0.349241 -1.893713 -0.777521
N 0.812711 0.183377 1.857727
N -1.486210 0.362349 -1.324517
C 2.666807 1.037495 0.513945
C 2.088423 0.892173 1.931122
H 2.803977 0.363978 2.581044
H 1.903413 1.897347 2.337679
C -0.137457 0.297497 2.965032
H -0.257529 1.364087 3.192071
H 0.211194 -0.223439 3.870052

H 7.321685 0.536460 0.074706
H 6.958012 2.023148 1.006398
C 5.405008 -1.217167 -1.072700
H 4.965280 -0.797724 -1.988588
H 6.495320 -1.080661 -1.102829
C 4.770724 2.682573 2.300643
H 5.129936 3.500039 1.665498
H 5.574868 2.399984 2.994725
C 3.560343 3.193482 3.096262
H 2.786203 3.521160 2.382557
H 3.132375 2.368742 3.684064
C 3.925223 4.339650 4.033408
H 4.309265 5.202324 3.473312
H 3.045470 4.642789 4.613182
H 4.690765 4.014603 4.752082
C 5.099468 -2.718536 -1.036746
H 5.552605 -3.149013 -0.131146
H 4.010837 -2.869918 -0.972307
C 5.642175 -3.407149 -2.287742
H 5.178903 -2.992626 -3.194958
H 6.732339 -3.283998 -2.367144
H 5.427619 -4.481997 -2.271692
H 6.753394 0.401911 1.774201
C 5.082065 1.759901 -0.855856
F 5.208044 3.063206 -0.569720
F 6.030349 1.440580 -1.757583
F 3.875543 1.537314 -1.382744

C -1.496278 -0.242386 2.503858
C -1.459256 2.532597 -0.195521
C -2.240591 1.596796 -1.113473
H -3.199607 1.355123 -0.629341
H -2.447318 2.086909 -2.076745
C -2.200460 -0.807794 -1.838214
H -2.382765 -0.688532 -2.917369
H -3.163845 -0.870931 -1.311850
C -1.389859 -2.067295 -1.524368

[N_{44cs}]₂[VBH]

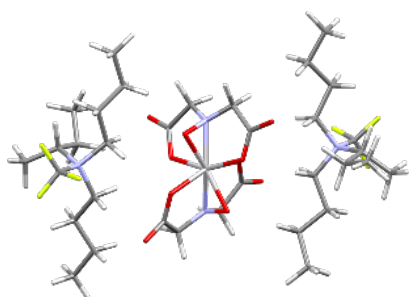

117

N -3.930686 -3.228622 2.442997
C -2.614553 -2.530993 2.880333
H -1.968003 -2.605748 1.997591
H -2.878448 -1.469896 2.988567
C -5.066806 -2.770651 3.337521
C -4.204423 -2.680290 1.003456
H -3.363984 -3.068544 0.424845
H -4.091723 -1.591858 1.077065
C -3.851682 -4.794094 2.381003
C -1.869602 -3.033381 4.112060
H -2.500384 -3.053256 5.008575
H -1.490266 -4.052370 3.954844
C -0.672610 -2.100524 4.356283
H -1.054935 -1.112239 4.650676
H -0.125874 -1.951189 3.412673
C -5.514465 -3.071769 0.338141
H -5.709509 -4.150203 0.442038
H -6.368163 -2.534980 0.772548
C -5.429198 -2.755159 -1.164707
H -4.474014 -3.129609 -1.563467
H -5.445608 -1.666078 -1.301436
C 0.270920 -2.648772 5.424892
H 1.131621 -1.980023 5.571682
H -0.230320 -2.762643 6.395975
H 0.662965 -3.635311 5.135243
C -6.604353 -3.388176 -1.906279
H -6.607720 -3.103771 -2.968497
H -6.540577 -4.486527 -1.853137
H -7.560657 -3.071977 -1.468265

[N_{44cs}][VBH]

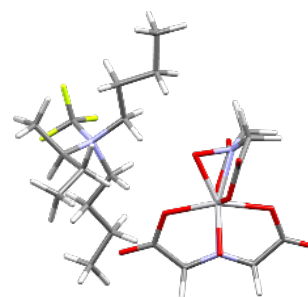

73

O -1.225109 1.482098 -0.483079
O -1.927839 3.562249 0.007042
O 2.081294 -1.327286 3.269530
O 1.140615 -1.159043 1.234764
O 1.113693 1.429826 0.721764
N 0.123696 1.182140 1.647504
C -1.385183 2.506609 0.322175
C -0.861698 2.258469 1.739001
H -1.690790 1.912538 2.373764
H -0.417844 3.168887 2.165878
C 0.588695 0.511260 2.862656
H 1.222148 1.173927 3.469125
H -0.299960 0.219161 3.440953
C 1.347959 -0.755014 2.454966
V 0.000000 0.000000 0.000000
O 1.577591 -0.011676 -1.205653
O 2.732751 -1.045660 -2.825485
O -2.886372 -2.592441 1.230126
O -1.463576 -0.854290 1.078105
O -0.941821 -0.717060 -1.531318
N -0.231397 -1.763908 -0.981369
C 1.816067 -1.030095 -2.006060
C 0.893277 -2.219156 -1.795535
H 1.412950 -3.013368 -1.238774
H 0.522657 -2.641509 -2.740057
C -1.075896 -2.756176 -0.325293
H -1.707260 -3.244984 -1.078260
H -0.422084 -3.507627 0.139133
C -1.900638 -2.050163 0.736873

F -4.761361 -2.917396 4.641313
F -5.318602 -1.475227 3.122335
F -6.173975 -3.488923 3.079682
C -2.592478 -5.247252 1.636523
H -1.696902 -5.025727 2.231617
H -2.480276 -4.709042 0.685740
C -4.000404 -5.482447 3.730223
H -4.940879 -5.248238 4.236027
H -4.012516 -6.557541 3.526756
H -3.166256 -5.269187 4.405056
H -4.722317 -5.062550 1.773950
C -2.656285 -6.748179 1.337104
H -1.809063 -7.020479 0.701306
H -2.587750 -7.356347 2.249508
H -3.569724 -7.030940 0.794766
N 2.833459 3.587830 -2.766855
C 3.259312 3.311770 -1.302020
H 3.759322 2.336597 -1.331349
H 2.305120 3.161510 -0.781567
C 3.975958 3.235292 -3.689999
C 1.655549 2.601155 -3.048800
H 1.978939 1.624561 -2.672258
H 0.873306 2.952823 -2.373392
C 2.307771 5.048426 -3.024225
C 4.117304 4.347529 -0.587410
H 3.568807 5.293701 -0.479979
H 5.049379 4.545132 -1.128925
C 4.499825 3.836269 0.809894
H 3.595510 3.709841 1.423860
H 4.960399 2.841263 0.733731
C 1.150085 2.548895 -4.484473
H 1.738141 1.855537 -5.099742
H 1.220127 3.531247 -4.973220
C -0.326052 2.140940 -4.511831
H -0.432486 1.138945 -4.074808
H -0.896863 2.828520 -3.865867
C 5.456408 4.806161 1.504757
H 5.008732 5.808154 1.600657
H 5.714008 4.444178 2.510809
H 6.381942 4.890986 0.917107
C -0.867556 2.170937 -5.937140
H -0.249465 1.538288 -6.589256
H -1.908097 1.817676 -5.977969
H -0.841897 3.192622 -6.350163
F 5.118610 3.823968 -3.309287
F 4.168225 1.903351 -3.691688
F 3.701878 3.626443 -4.949939
C 1.238192 5.422799 -1.992180
H 0.850646 4.559883 -1.441053
H 1.678174 6.115816 -1.267301
C 3.379802 6.118787 -3.154052
H 3.972188 6.249971 -2.248226
H 4.048980 5.958075 -4.003931

C 4.847154 -0.680881 -0.225364
H 3.842402 -0.432451 -0.571842
H 4.753507 -1.149034 0.760123
C 4.547787 1.367796 1.051756
H 3.561628 1.243359 0.591063
H 4.595202 0.715180 1.932541
C 5.674283 1.475098 -1.320118
H 6.064754 0.698984 -1.987960
N 5.511028 0.697456 0.039642
C 5.510418 -1.623000 -1.212532
H 5.371682 -1.252104 -2.238547
H 6.582419 -1.746440 -1.019189
C 4.725277 2.813019 1.487511
H 4.764044 3.509138 0.642675
H 5.636815 2.945492 2.079627
C 4.309412 1.930809 -1.830735
H 3.531986 1.182926 -1.639531
H 4.016663 2.847092 -1.301768
C 3.497800 3.147974 2.354199
H 2.612703 3.207293 1.702039
H 3.308876 2.317203 3.051882
C 3.666754 4.430124 3.162377
H 3.866919 5.292703 2.515894
H 2.776101 4.625338 3.774152
H 4.517050 4.324296 3.850621
C 4.848142 -3.001194 -1.106034
H 5.077149 -3.430321 -0.117138
H 3.755347 -2.895526 -1.164897
C 5.336355 -3.918733 -2.219914
H 5.019178 -3.561719 -3.208317
H 6.435689 -3.974776 -2.224403
H 4.949908 -4.937366 -2.097064
C 4.347649 2.178182 -3.340274
H 5.105095 2.919983 -3.629145
H 4.560090 1.241711 -3.874749
C 6.872080 0.449358 0.681669
F 7.356988 1.571371 1.230862
F 6.757834 -0.481147 1.631882
F 7.732382 0.028680 -0.259200
H 3.373056 2.543180 -3.686644
C 6.677121 2.617312 -1.258190
H 6.426724 3.338537 -0.476058
H 7.711884 2.293433 -1.114858
H 6.636875 3.142529 -2.220224

H 2.836982 7.061673 -3.307890
 H 1.825283 4.941401 -4.000469
 C 0.056478 6.098637 -2.683404
 H 0.372543 7.011823 -3.202638
 H -0.417129 5.408505 -3.398201
 H -0.702384 6.377583 -1.944262
 V 0.000000 0.000000 0.000000
 O 1.975740 0.155994 -0.618856
 O 4.086261 0.524976 0.069261
 O 0.845571 -0.855338 1.576822
 O -2.235317 0.743324 3.400339
 O -1.607234 0.164804 1.314552
 O -0.147153 2.096159 -0.172730
 O -1.389045 3.763640 -1.043243
 O -0.201993 0.103929 -1.952342
 O -1.982324 -3.357883 -1.343203
 O -0.561221 -1.970738 -0.285906
 N 0.929736 0.523234 1.723800
 N -1.465240 0.185911 -1.381801
 C 2.853228 0.518727 0.251302
 C 2.290394 1.026376 1.581493
 H 2.928623 0.729570 2.419497
 H 2.242973 2.124241 1.548401
 C 0.066287 1.054750 2.777823
 H 0.130687 2.152205 2.748401
 H 0.383732 0.696670 3.769300
 C -1.386496 0.629624 2.495994
 C -1.147837 2.555211 -0.854821
 C -2.080687 1.508756 -1.469089
 H -3.016056 1.465135 -0.893710
 H -2.298132 1.765874 -2.513979
 C -2.279356 -0.996362 -1.641767
 H -2.455327 -1.120292 -2.721637
 H -3.247280 -0.863894 -1.136015
 C -1.554815 -2.218140 -1.070757

[N_{44ct}]₂[VBH]

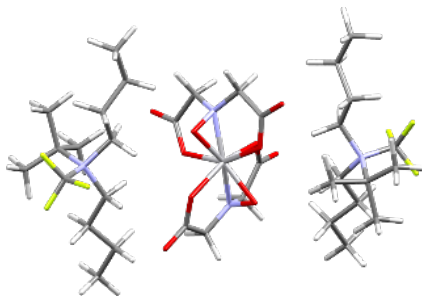

117

N -2.807524 -3.553007 2.990365
 C -2.093880 -2.400620 3.768396
 H -1.139233 -2.289930 3.243337

[N_{44ct}][VBH]

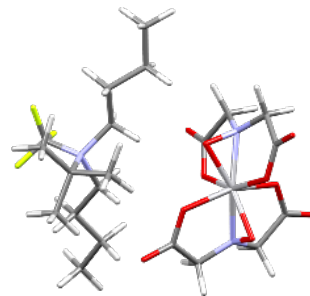

73

O -1.227923 1.471464 -0.525855
 O -2.027278 3.517377 -0.022417
 O 1.885905 -1.377672 3.378031

H -2.677536 -1.500391 3.553653
C -3.950968 -4.056421 3.840234
C -3.421897 -2.827069 1.744703
H -2.593756 -2.226303 1.350422
H -4.134756 -2.121705 2.188778
C -1.728922 -4.710129 2.577953
C -1.897015 -2.505619 5.276587
H -2.854324 -2.388435 5.801297
H -1.470800 -3.462008 5.594314
C -0.962736 -1.373360 5.720398
H -1.352910 -0.418034 5.337842
H 0.026269 -1.522139 5.252926
C -4.109879 -3.641001 0.655362
H -3.383511 -4.006455 -0.078234
H -4.641183 -4.509825 1.050975
C -5.144630 -2.760072 -0.053929
H -4.649454 -1.934310 -0.579759
H -5.813243 -2.301042 0.690620
C -0.837308 -1.338667 7.238538
H -0.231819 -0.490434 7.575676
H -1.819128 -1.238160 7.717851
H -0.362876 -2.253882 7.619889
C -5.986976 -3.578818 -1.022397
H -6.789785 -2.967753 -1.452486
H -5.372771 -3.993985 -1.835729
H -6.452029 -4.422648 -0.489599
F -3.488733 -4.764486 4.885214
F -4.660734 -3.008842 4.305930
F -4.801344 -4.848007 3.167661
C -0.889874 -4.140878 1.438055
H -0.372879 -3.209397 1.695489
H -0.115420 -4.889996 1.223503
H -1.444867 -3.971008 0.514931
C -2.438909 -5.997060 2.158975
H -3.116418 -5.884465 1.310195
H -1.648943 -6.691700 1.845636
H -2.970931 -6.471388 2.992246
C -0.785166 -5.022632 3.743297
H -1.291543 -5.430205 4.622896
H -0.098826 -5.792918 3.366884
H -0.176093 -4.158205 4.029635
N 2.641005 3.948122 -2.603378
C 3.075207 3.446732 -1.182947
H 3.409341 2.413368 -1.340156
H 2.120946 3.390210 -0.644165
C 3.752919 3.653981 -3.570885
C 1.409635 3.050624 -2.940875
H 1.604499 2.080784 -2.471088
H 0.609124 3.528287 -2.368622
C 2.191812 5.533456 -2.584084
C 4.112173 4.223722 -0.376847
H 3.863798 5.288092 -0.316585
H 5.119382 4.155446 -0.804609

O 1.119030 -1.154246 1.273679
O 1.074784 1.434096 0.766944
N 0.054465 1.173531 1.652738
C -1.447020 2.479653 0.288027
C -0.948295 2.235419 1.711937
H -1.785753 1.879054 2.326712
H -0.529211 3.150946 2.152120
C 0.475276 0.501886 2.884114
H 1.094864 1.163489 3.506097
H -0.433138 0.226683 3.438094
C 1.233510 -0.777883 2.514987
V 0.000000 0.000000 0.000000
O 1.607488 0.011548 -1.161408
O 2.805578 -0.992084 -2.768003
O -2.842298 -2.647709 1.209587
O -1.472278 -0.871602 1.039427
O -0.894743 -0.729109 -1.556855
N -0.181782 -1.764582 -0.989095
C 1.871548 -0.994930 -1.964744
C 0.970245 -2.200889 -1.775841
H 1.498842 -2.979264 -1.204944
H 0.631156 -2.634854 -2.727010
C -1.022663 -2.771095 -0.350007
H -1.639279 -3.265420 -1.111445
H -0.360826 -3.515829 0.114195
C -1.873257 -2.082878 0.710519
C 4.708608 -0.680083 -0.012114
H 3.983246 -0.424387 -0.785499
H 4.152700 -0.891890 0.907110
C 4.464148 1.388824 1.240047
H 3.488686 1.283755 0.752787
H 4.472351 0.738890 2.123297
C 5.631648 1.492679 -1.145955
N 5.435615 0.671965 0.251824
C 5.487361 -1.931018 -0.394450
H 6.084300 -1.791612 -1.301992
H 6.175220 -2.239911 0.403107
C 4.671254 2.819339 1.712369
H 4.743999 3.554538 0.904545
H 5.573268 2.907685 2.326322
C 4.285606 2.112303 -1.507498
H 3.471804 1.380747 -1.569945
H 3.999684 2.917742 -0.830450
C 3.444551 3.149781 2.582042
H 2.550781 3.183176 1.939588
H 3.269898 2.327005 3.292888
C 3.595046 4.449956 3.365470
H 3.721619 5.310684 2.697958
H 2.722370 4.611677 4.012894
H 4.481630 4.400266 4.012065
C 4.457545 -3.044243 -0.638132
H 3.787251 -3.126506 0.233248
H 3.833111 -2.770278 -1.498994

C 4.163100 3.690125 1.062942
H 3.149262 3.725547 1.499839
H 4.465261 2.633717 1.066251
C 1.000436 2.865842 -4.403056
H 1.574113 2.062348 -4.881513
H 1.172697 3.762736 -5.003062
C -0.497881 2.535789 -4.459946
H -0.668091 1.576554 -3.952014
H -1.049572 3.297390 -3.881856
C 5.132567 4.514520 1.910317
H 4.821426 5.570792 1.958589
H 5.190594 4.122666 2.935569
H 6.138404 4.483516 1.469402
C -1.027410 2.489929 -5.891605
H -0.437225 1.798969 -6.507542
H -2.081547 2.175535 -5.910740
H -0.963171 3.482276 -6.365378
F 4.931369 4.137418 -3.140701
F 3.886626 2.319857 -3.718515
F 3.509590 4.190821 -4.783001
C 1.407945 5.761529 -1.302646
H 0.503205 5.147079 -1.219580
H 2.000860 5.633316 -0.397663
H 1.114809 6.818726 -1.356152
C 1.258701 5.874651 -3.747864
H 1.013835 6.935830 -3.598552
H 1.729459 5.765003 -4.729284
H 0.320996 5.308306 -3.711749
C 3.413260 6.442233 -2.666653
H 4.166941 6.247984 -1.906056
H 3.893264 6.391540 -3.646899
H 3.030721 7.461039 -2.514878
V 0.000000 0.000000 0.000000
O 1.967954 0.126214 -0.562336
O 4.068824 0.587167 0.083193
O 0.729704 -1.124381 1.488369
O -2.243204 0.722470 3.394372
O -1.612196 0.101684 1.318008
O -0.011381 2.111122 0.150591
O -1.118752 3.969008 -0.492412
O -0.146847 0.433554 -1.918034
O -2.115795 -2.942636 -2.009833
O -0.663890 -1.859884 -0.660806
N 0.936966 0.215609 1.794297
N -1.416651 0.499937 -1.357167
C 2.860209 0.414799 0.319514
C 2.346868 0.593062 1.750401
H 2.941610 -0.003568 2.458085
H 2.442707 1.650027 2.031654
C 0.096461 0.729296 2.875550
H 0.285055 1.808064 2.966101
H 0.332117 0.238962 3.832654
C -1.383048 0.513768 2.517881

C 5.136145 -4.380348 -0.903604
H 5.781218 -4.319978 -1.792082
H 5.756807 -4.672970 -0.045788
H 4.406367 -5.179838 -1.075366
C 6.745800 0.390601 0.963813
F 7.276188 1.506712 1.489703
F 6.527328 -0.477832 1.962653
F 7.627475 -0.130768 0.101732
C 6.692984 2.573535 -0.987275
H 6.490222 3.235389 -0.142334
H 7.706276 2.170198 -0.892005
H 6.670850 3.174613 -1.906416
H 4.407716 2.551271 -2.506400
C 6.034014 0.552303 -2.283092
H 6.985730 0.043600 -2.103397
H 5.243469 -0.167229 -2.529465
H 6.166178 1.207123 -3.154200

C -0.959296 2.730875 -0.471627
C -1.950824 1.853950 -1.237172
H -2.888307 1.778475 -0.668830
H -2.150915 2.283825 -2.227969
C -2.294122 -0.561564 -1.833107
H -2.458045 -0.471900 -2.917469
H -3.257615 -0.460686 -1.311579
C -1.649871 -1.904028 -1.497788

[N_{441s}]₂[VBH]

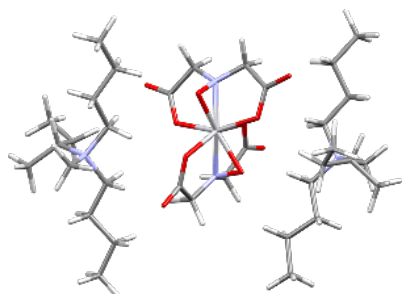

117

N -3.847421 -3.476751 1.745333
C -2.477167 -2.960609 2.202313
H -1.868650 -2.859333 1.294371
H -2.637031 -1.953245 2.597173
C -4.858449 -3.313794 2.902206
H -4.299178 -3.646173 3.787089
C -4.215149 -2.668656 0.499246
H -3.418185 -2.922609 -0.207623
H -4.114699 -1.610479 0.769434
C -3.693109 -4.909863 1.338944
H -3.479766 -5.513866 2.225233
H -4.586805 -5.288675 0.836362
C -1.771567 -3.842586 3.220271
H -2.447179 -4.120401 4.044174
H -1.434284 -4.779539 2.753010
C -0.563488 -3.135636 3.839658
H -0.901225 -2.208410 4.328068
H 0.138644 -2.834296 3.047097
C -5.559036 -2.951758 -0.159646
H -5.766537 -4.030661 -0.202369
H -6.384536 -2.468281 0.381441
C -5.535943 -2.411559 -1.596048
H -4.693939 -2.874013 -2.138304
H -5.346907 -1.329569 -1.564430
C 0.108722 -4.057780 4.853747
H 0.962015 -3.577532 5.352271
H -0.597101 -4.350575 5.643766
H 0.461518 -4.975692 4.362943
C -6.859764 -2.667229 -2.308985
H -6.834110 -2.298231 -3.344509

[N_{441s}][VBH]

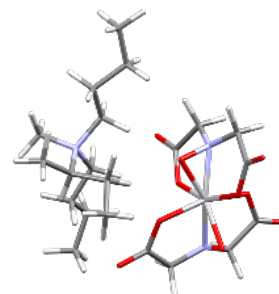

73

O -1.159097 1.571188 -0.304952
O -1.754491 3.624511 0.398342
O 2.228251 -1.647800 3.021066
O 1.105403 -1.311683 1.098090
O 1.215768 1.312283 0.774238
N 0.264062 1.036565 1.733111
C -1.235576 2.530267 0.596246
C -0.662448 2.142598 1.959073
H -1.477276 1.785831 2.608791
H -0.152544 2.996699 2.426366
C 0.784722 0.269506 2.864739
H 1.500730 0.866310 3.450420
H -0.064907 -0.016139 3.499378
C 1.448800 -0.997642 2.319621
V 0.000000 0.000000 0.000000
O 1.522059 0.024117 -1.272016
O 2.637689 -0.987287 -2.931328
O -3.153037 -2.356105 0.945341
O -1.504731 -0.829001 1.020469
O -1.006613 -0.560223 -1.581935
N -0.348460 -1.674155 -1.099728
C 1.730375 -0.968060 -2.101514
C 0.758715 -2.133712 -1.938667
H 1.258927 -2.965868 -1.422837
H 0.386194 -2.496667 -2.907855
C -1.252862 -2.657236 -0.503107
H -1.894933 -3.087661 -1.285561
H -0.646714 -3.450279 -0.040807
C -2.065772 -1.928904 0.561511
C 4.397276 -0.079668 0.350107

H -7.086569 -3.743792 -2.334309
H -7.682441 -2.161383 -1.791460
H -2.846873 -4.948532 0.645483
C -5.246470 -1.847891 3.087424
H -5.949656 -1.583297 2.287648
H -4.367761 -1.193528 2.997497
C -5.900032 -1.592773 4.446804
H -6.884253 -2.073813 4.523252
H -5.277382 -1.946946 5.282384
H -6.054159 -0.514622 4.587786
C -6.083392 -4.202478 2.746409
H -5.835910 -5.268214 2.682440
H -6.714213 -4.055357 3.630313
H -6.680757 -3.928081 1.874193
N 1.998081 3.631047 -3.107306
C 2.264447 3.588533 -1.596098
H 2.402637 2.529858 -1.354204
H 1.327586 3.911002 -1.122255
C 3.111226 2.816786 -3.809782
H 4.009576 3.085174 -3.238738
C 0.606167 3.049885 -3.305340
H 0.563811 2.112711 -2.738066
H -0.062194 3.763276 -2.802303
C 1.982144 5.057728 -3.555002
H 2.977163 5.496023 -3.447776
H 1.646005 5.100998 -4.592744
C 3.430983 4.445102 -1.124769
H 3.182394 5.513259 -1.217210
H 4.332218 4.280165 -1.736625
C 3.802946 4.124328 0.328091
H 2.898149 4.147048 0.957433
H 4.191264 3.096967 0.392763
C 0.144331 2.808362 -4.732212
H 0.724048 2.013471 -5.218118
H 0.226036 3.715232 -5.350272
C -1.316212 2.347260 -4.690875
H -1.368076 1.441621 -4.068163
H -1.928116 3.118272 -4.193103
C 4.834738 5.122974 0.849267
H 4.481649 6.159360 0.733501
H 5.059681 4.950525 1.910819
H 5.776517 5.019715 0.291455
C -1.864967 2.047824 -6.079814
H -1.264761 1.269796 -6.573638
H -2.903652 1.694877 -6.019903
H -1.855316 2.942529 -6.719340
H 1.297563 5.610927 -2.907095
C 2.897126 1.305386 -3.679527
H 2.262180 0.933338 -4.495958
H 2.388928 1.049287 -2.741075
C 4.243008 0.586598 -3.673708
H 4.794930 0.843762 -2.761204
H 4.098721 -0.500947 -3.674747

H 3.345065 0.156684 0.167268
H 4.484251 -0.476078 1.370820
C 4.438454 2.049630 1.466539
H 3.398667 2.131146 1.133549
H 4.443116 1.390481 2.345330
C 5.117171 1.917588 -1.027304
H 5.270089 1.067851 -1.703948
N 5.151413 1.248817 0.377639
C 6.567008 0.974741 0.771034
H 7.098860 0.525967 -0.069747
H 7.039682 1.919177 1.042014
C 4.883761 -1.118824 -0.637620
H 4.606614 -0.826080 -1.658773
H 5.971918 -1.253085 -0.580254
C 4.966583 3.409227 1.890156
H 5.090114 4.102815 1.051138
H 5.939508 3.309621 2.393190
C 3.755111 2.539376 -1.315764
H 2.950595 1.889944 -0.951545
H 3.683440 3.492837 -0.775356
C 3.932162 4.005914 2.865943
H 3.074769 4.373526 2.278334
H 3.550128 3.212092 3.524337
C 4.493287 5.125773 3.735570
H 4.892857 5.943306 3.122739
H 3.717319 5.518110 4.406728
H 5.299434 4.734673 4.371953
C 4.207608 -2.457002 -0.320418
H 4.643140 -2.858665 0.607687
H 3.139570 -2.293004 -0.107949
C 4.377993 -3.447696 -1.464533
H 3.905664 -3.071963 -2.383934
H 5.443699 -3.618481 -1.676476
H 3.929061 -4.420083 -1.227104
C 3.540154 2.755968 -2.814215
H 4.345572 3.338489 -3.280870
H 3.464543 1.790012 -3.330130
H 6.578871 0.291624 1.622031
H 2.600400 3.292788 -2.987437
C 6.263103 2.898431 -1.239794
H 6.274661 3.685566 -0.481141
H 7.247723 2.419157 -1.241188
H 6.123606 3.385199 -2.212982

H 4.862681 0.847024 -4.545083
 C 3.349226 3.248029 -5.251508
 H 4.198187 2.663040 -5.629050
 H 2.482277 3.056623 -5.893577
 H 3.631320 4.303230 -5.333409
 V 0.000000 0.000000 0.000000
 O 1.964307 0.234193 -0.656706
 O 4.086454 0.663772 -0.028264
 O 0.929090 -1.086972 1.383843
 O -2.112363 0.271924 3.541791
 O -1.557995 -0.031866 1.375095
 O -0.143003 2.103375 0.169830
 O -1.284896 3.918045 -0.536070
 O -0.252601 0.419490 -1.902545
 O -1.962072 -3.050580 -1.969632
 O -0.596942 -1.892452 -0.600248
 N 1.000342 0.254787 1.738277
 N -1.504379 0.424640 -1.297023
 C 2.869797 0.547462 0.208366
 C 2.331213 0.849291 1.611407
 H 3.018297 0.503480 2.391608
 H 2.216552 1.939952 1.698574
 C 0.181157 0.581486 2.901503
 H 0.265850 1.659177 3.082575
 H 0.530525 0.039250 3.791840
 C -1.290698 0.249233 2.606159
 C -1.111780 2.684507 -0.459097
 C -2.104613 1.753489 -1.163028
 H -3.013193 1.646923 -0.551736
 H -2.374894 2.163446 -2.146884
 C -2.318168 -0.693214 -1.755131
 H -2.514902 -0.614886 -2.833615
 H -3.276545 -0.672754 -1.216656
 C -1.568190 -1.989783 -1.445774

[N_{441t}]₂[VBH]

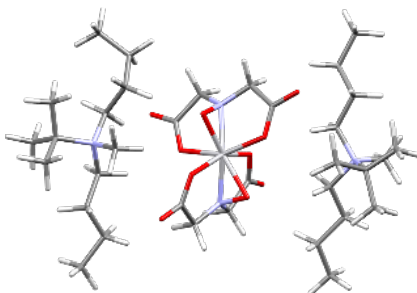

117

N -3.017763 -3.703792 2.681272
 C -2.241660 -2.620353 3.445297
 H -1.252734 -2.570229 2.977733
 H -2.731997 -1.666742 3.222394

[N_{441t}][VBH]

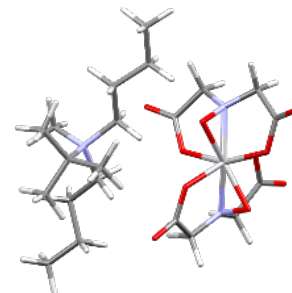

73

O -1.177566 1.533195 -0.391143
 O -1.890325 3.553543 0.279404
 O 2.084142 -1.562636 3.151654
 O 1.062088 -1.281222 1.161932

C -4.143170 -4.196067 3.532873
H -4.800444 -4.836126 2.941579
H -3.744109 -4.755268 4.382268
C -3.619373 -2.954330 1.480220
H -2.778749 -2.453805 0.987630
H -4.227046 -2.169705 1.951864
C -2.045489 -4.893281 2.260511
C -2.131142 -2.764976 4.956940
H -3.060795 -2.442500 5.448359
H -1.943826 -3.795423 5.279534
C -0.982464 -1.881993 5.446233
H -1.201598 -0.845250 5.151379
H -0.059142 -2.168143 4.912262
C -4.486099 -3.718146 0.493688
H -3.869322 -4.214199 -0.266726
H -5.086317 -4.492797 0.989075
C -5.446490 -2.730304 -0.178478
H -4.876735 -1.958065 -0.712023
H -6.033808 -2.204981 0.590562
C -0.794042 -2.007353 6.949443
H -0.087006 -1.267580 7.339187
H -1.736687 -1.855992 7.488500
H -0.410996 -3.002705 7.215213
C -6.409019 -3.423828 -1.130077
H -7.099501 -2.703878 -1.585170
H -5.871080 -3.967168 -1.922169
H -7.019190 -4.149429 -0.573176
H -4.696538 -3.324219 3.897308
C -1.144774 -4.407111 1.132326
H -0.628449 -3.465277 1.349644
H -0.370283 -5.166685 0.977977
H -1.683039 -4.275214 0.186851
C -1.183160 -5.303354 3.456436
H -1.778587 -5.666603 4.305149
H -0.554593 -6.136574 3.122957
H -0.514945 -4.503818 3.795999
C -2.842465 -6.115631 1.806486
H -3.465390 -5.951633 0.924906
H -2.119933 -6.891543 1.521236
H -3.460829 -6.539697 2.607683
N 2.652649 3.786750 -2.628851
C 2.777190 4.070824 -1.123150
H 2.202981 3.254272 -0.663021
H 2.227336 5.002935 -0.947895
C 3.116193 2.378938 -2.854562
H 4.128614 2.268241 -2.464136
H 3.086569 2.156070 -3.923542
C 1.137647 3.886011 -2.918904
H 0.636688 3.775323 -1.953267
H 0.955295 4.913282 -3.249565
C 3.449453 4.802886 -3.546829
C 4.171061 4.148845 -0.516566
H 4.620239 5.128753 -0.719530

O 1.055903 1.335215 0.936848
N 0.022159 0.987486 1.779077
C -1.383597 2.460393 0.514214
C -0.971789 2.051546 1.928728
H -1.843799 1.648270 2.464995
H -0.563403 2.909095 2.481347
C 0.444295 0.190335 2.934729
H 1.021256 0.799701 3.643540
H -0.458548 -0.197933 3.427582
C 1.280684 -0.982975 2.412858
V 0.000000 0.000000 0.000000
O 1.636279 0.126493 -1.126945
O 2.815697 -0.694960 -2.851193
O -3.087324 -2.577467 0.620741
O -1.574171 -0.933392 0.863951
O -0.866905 -0.524354 -1.652390
N -0.192612 -1.632687 -1.186329
C 1.889878 -0.779835 -2.040115
C 0.969741 -1.991913 -1.993078
H 1.477727 -2.833195 -1.496163
H 0.649485 -2.292705 -2.998895
C -1.082566 -2.682985 -0.695870
H -1.643013 -3.124872 -1.533932
H -0.454415 -3.442259 -0.210010
C -2.009683 -2.048868 0.331428
C 4.504600 -1.142685 -0.152745
H 4.246645 -0.726939 -1.128732
H 3.568141 -1.276963 0.401994
C 4.156889 0.866149 1.169073
H 3.464563 1.070587 0.346643
H 3.636345 0.196384 1.866794
C 6.187493 0.779635 -0.440066
N 5.264221 -0.019291 0.572666
C 6.065443 -0.612970 1.690930
H 6.924522 -1.161745 1.293521
H 6.408993 0.177284 2.363751
C 5.216908 -2.489849 -0.306182
H 6.305860 -2.388717 -0.277199
H 4.957443 -3.148260 0.534967
C 4.543296 2.144959 1.895706
H 4.993203 2.882563 1.223633
H 5.272964 1.942766 2.689047
C 5.322856 1.712627 -1.290765
H 4.499030 1.181556 -1.787242
H 4.908292 2.549163 -0.720452
C 3.294965 2.796635 2.505865
H 2.616108 3.085627 1.691869
H 2.760591 2.057678 3.119691
C 3.644905 4.010587 3.362957
H 4.165575 4.768987 2.764148
H 2.740438 4.458752 3.799308
H 4.292115 3.721773 4.200115
C 4.833818 -3.172575 -1.626812

H 4.846639 3.406621 -0.949564
C 4.137184 3.905767 1.005626
H 3.141131 4.155458 1.406387
H 4.283380 2.832011 1.184664
C 0.569594 2.857014 -3.888904
H 0.526488 1.885198 -3.382348
H 1.177288 2.741489 -4.793394
C -0.852882 3.262389 -4.299787
H -1.381637 2.357207 -4.637132
H -1.397597 3.637847 -3.420048
C 5.209786 4.714430 1.735044
H 5.012123 5.793899 1.637794
H 5.239916 4.463768 2.804503
H 6.196107 4.509982 1.294661
C -0.878832 4.300005 -5.420608
H -0.327410 3.930555 -6.297081
H -1.908269 4.525025 -5.731402
H -0.420299 5.250257 -5.105754
H 2.455987 1.701823 -2.303541
C 3.225613 6.222000 -3.035116
H 2.172084 6.519544 -2.988617
H 3.661877 6.392397 -2.047933
H 3.733233 6.909651 -3.725339
C 2.940353 4.691735 -4.988484
H 3.590914 5.331340 -5.599341
H 2.992909 3.674598 -5.397333
H 1.914031 5.056634 -5.106975
C 4.946070 4.474360 -3.565496
H 5.431963 4.507474 -2.587133
H 5.146114 3.503209 -4.034292
H 5.428369 5.237111 -4.190808
V 0.000000 0.000000 0.000000
O 1.952733 0.222589 -0.608496
O 4.057462 0.772862 -0.029765
O 0.834830 -1.035807 1.480688
O -2.165121 0.639157 3.479640
O -1.586626 0.073347 1.370701
O -0.143494 2.117814 0.042990
O -1.368319 3.871088 -0.697486
O -0.231731 0.315536 -1.935434
O -2.066032 -3.159475 -1.718431
O -0.572742 -1.920835 -0.552780
N 0.977785 0.317829 1.762337
N -1.482265 0.347981 -1.333570
C 2.861748 0.569637 0.239515
C 2.363356 0.773732 1.677620
H 3.006316 0.236039 2.391901
H 2.397435 1.846250 1.915934
C 0.146501 0.776695 2.872263
H 0.276698 1.863952 2.971955
H 0.440943 0.286475 3.814747
C -1.331180 0.480289 2.564581
C -1.137532 2.649865 -0.596258

H 3.787475 -3.513074 -1.587842
H 4.874196 -2.430771 -2.442165
C 5.756108 -4.346491 -1.941435
H 6.803440 -4.011741 -1.990203
H 5.688824 -5.123597 -1.168938
H 5.498139 -4.814536 -2.899996
H 5.409051 -1.310240 2.223672
C 7.266172 1.545472 0.324986
H 6.879372 2.223448 1.088385
H 7.986494 0.856550 0.783439
H 7.819299 2.133931 -0.414658
H 5.958033 2.140220 -2.078160
C 6.915870 -0.188456 -1.374215
H 7.554211 -0.893087 -0.831598
H 6.226410 -0.736569 -2.026122
H 7.572373 0.424815 -2.004733

C -2.090933 1.671577 -1.280490
H -3.013657 1.578715 -0.689338
H -2.335412 2.027410 -2.293897
C -2.323172 -0.780734 -1.704363
H -2.539240 -0.766546 -2.782448
H -3.269098 -0.689769 -1.151724
C -1.606450 -2.072778 -1.318881

[N_{44st}]₂[VBH]

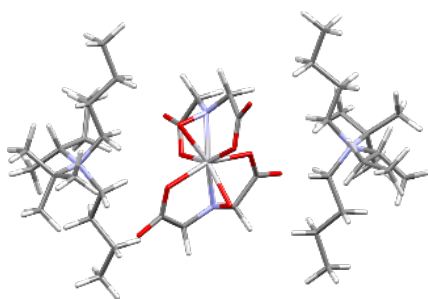

135

N -3.578121 -3.526986 2.983317
C -2.198823 -2.928930 3.290412
H -1.582959 -3.098282 2.400222
H -2.380669 -1.850285 3.331618
C -4.713348 -2.756231 3.849072
C -3.760875 -3.183828 1.487560
H -2.893357 -3.605393 0.970866
H -3.642955 -2.098168 1.421840
C -3.645321 -5.067100 3.145891
C -1.404542 -3.368091 4.519580
H -2.027556 -3.495938 5.408271
H -0.904960 -4.331556 4.334899
C -0.356221 -2.286000 4.805327
H -0.875252 -1.319007 4.868492
H 0.323622 -2.207903 3.940214
C -5.024471 -3.642429 0.781883
H -5.043650 -4.741493 0.697677
H -5.936017 -3.336369 1.306312
C -5.067219 -3.018373 -0.619082
H -4.127999 -3.226211 -1.152675
H -5.147059 -1.924890 -0.517779
C 0.415949 -2.517708 6.099002
H 1.178143 -1.736840 6.228193
H -0.246729 -2.458387 6.974010
H 0.928613 -3.490778 6.115259
C -6.257101 -3.541663 -1.412961
H -6.264695 -3.131670 -2.431079
H -6.209784 -4.638265 -1.490815
H -7.208485 -3.263896 -0.937571
C -2.632652 -5.765010 2.225712
H -1.627427 -5.352541 2.403517

[N_{44st}][VBH]

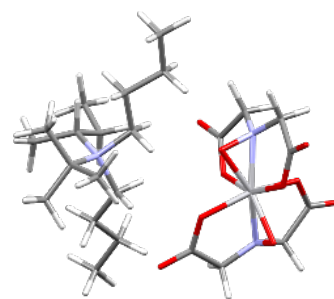

82

O -1.394298 1.321079 -0.531714
O -2.274508 3.367707 -0.177113
O 2.745636 -0.506678 3.007443
O 1.409226 -0.869522 1.232738
O 1.065111 1.596248 0.341278
N 0.229711 1.428271 1.422226
C -1.567331 2.421079 0.164223
C -0.829607 2.426657 1.501400
H -1.521138 2.126558 2.301427
H -0.418532 3.419754 1.726954
C 0.897745 0.987601 2.647825
H 1.482658 1.799880 3.099875
H 0.113384 0.655911 3.344864
C 1.779705 -0.211733 2.294502
V 0.000000 0.000000 0.000000
O 1.423421 -0.129062 -1.365492
O 2.564932 -1.380458 -2.830368
O -2.338266 -2.520977 2.174825
O -1.212110 -0.735893 1.407871
O -1.084526 -1.019596 -1.239051
N -0.222920 -1.919639 -0.646715
C 1.677700 -1.257880 -1.984357
C 0.814013 -2.434490 -1.544237
H 1.416096 -3.170503 -0.993681
H 0.348798 -2.949570 -2.397922
C -0.880434 -2.832545 0.289271
H -1.615271 -3.453189 -0.240140
H -0.116992 -3.497432 0.716526
C -1.554862 -2.009190 1.384431
C 4.715030 -0.569820 -0.575860
H 4.006763 -0.249543 -1.342465

H -2.889193 -5.567789 1.180771
C -3.523976 -5.583556 4.580082
H -4.060177 -4.999284 5.328434
H -3.961385 -6.589962 4.587549
H -2.480305 -5.675353 4.896499
H -4.649121 -5.314251 2.781896
C -2.607869 -7.283289 2.410067
H -1.982236 -7.741658 1.634675
H -2.208766 -7.569613 3.390097
H -3.608492 -7.717159 2.283313
C -4.217011 -2.372242 5.245391
H -5.037384 -1.818362 5.714112
H -4.000599 -3.210372 5.909635
H -3.363719 -1.686745 5.219150
C -5.980041 -3.607596 3.990762
H -6.359975 -3.991869 3.040327
H -5.861020 -4.437062 4.695097
H -6.749664 -2.947029 4.405048
C -5.060826 -1.433790 3.155884
H -5.609223 -1.554723 2.217297
H -5.728486 -0.900225 3.844258
H -4.177050 -0.796035 3.009676
N 2.386353 4.426020 -2.079987
C 2.714725 3.964966 -0.646210
H 3.294315 3.044747 -0.765763
H 1.758303 3.668872 -0.195769
C 3.603962 4.059028 -3.043414
C 1.136083 3.590945 -2.442423
H 1.384448 2.544333 -2.234323
H 0.390584 3.881969 -1.697603
C 1.951215 5.923729 -2.164302
C 3.454762 4.910783 0.294083
H 2.812308 5.756880 0.577384
H 4.350509 5.325434 -0.176818
C 3.903237 4.161283 1.556506
H 3.027516 3.921670 2.180363
H 4.360721 3.201565 1.269190
C 0.528701 3.749110 -3.828700
H 1.115776 3.251936 -4.607545
H 0.429702 4.809392 -4.104020
C -0.872946 3.131185 -3.838654
H -0.788072 2.048721 -3.672312
H -1.440697 3.528533 -2.983514
C 4.911548 4.983374 2.361433
H 4.497902 5.966802 2.635096
H 5.198202 4.464579 3.287265
H 5.821829 5.141928 1.763561
C -1.602546 3.424324 -5.147274
H -1.020447 3.052828 -6.002236
H -2.594099 2.945264 -5.173475
H -1.751512 4.507348 -5.282719
C 0.774102 6.223242 -1.204653
H 0.649290 5.432916 -0.453963

H 4.118949 -0.861221 0.296706
C 4.348004 1.499516 0.575531
H 3.488004 1.490103 -0.101118
H 4.068060 0.890679 1.439894
C 5.976484 1.537469 -1.382239
N 5.456051 0.698467 -0.131948
C 6.543172 0.382248 0.963399
H 6.600374 1.311250 1.538988
C 5.505246 -1.787842 -1.058546
H 5.580328 -1.784668 -2.153390
H 6.528661 -1.790797 -0.670704
C 4.630557 2.914961 1.052039
H 4.770048 3.607138 0.212844
H 5.535035 2.979385 1.668137
C 6.052005 -0.701672 1.933504
H 5.034976 -0.485241 2.282991
H 6.002711 -1.672219 1.428294
C 6.972573 -0.821760 3.150792
H 7.916747 -1.320026 2.902010
H 7.195751 0.174860 3.552279
C 3.441992 3.385887 1.894278
H 2.519555 3.273036 1.305857
H 3.346237 2.730692 2.772828
C 3.605448 4.825333 2.357432
H 3.726373 5.493371 1.492927
H 2.738113 5.162007 2.940604
H 4.500177 4.946406 2.978302
C 4.826501 -3.094945 -0.642092
H 4.778133 -3.145955 0.458053
H 3.788742 -3.098244 -1.005359
C 5.584016 -4.296404 -1.196717
H 5.639136 -4.269289 -2.294379
H 6.611633 -4.297387 -0.801943
H 5.115218 -5.247847 -0.917589
H 6.476791 -1.408724 3.934124
C 7.952484 0.082616 0.467726
H 8.601099 0.075904 1.351918
H 8.060093 -0.906180 0.007280
H 8.355533 0.834139 -0.211935
C 4.778355 2.118487 -2.149831
H 5.195477 2.586416 -3.051260
H 4.058454 1.360796 -2.482339
H 4.238759 2.894413 -1.601409
C 6.702519 0.641384 -2.392608
H 5.986033 0.027819 -2.947782
H 7.184342 1.321101 -3.108503
H 7.472945 0.001520 -1.955597
C 6.907585 2.680176 -0.915996
H 7.036768 2.737153 0.165873
H 7.905349 2.588285 -1.355362
H 6.503922 3.639527 -1.255353

H	1.033543	7.143863	-0.665615
C	3.029797	6.984027	-2.010557
H	3.473001	7.013258	-1.015316
H	3.832051	6.928517	-2.748897
H	2.506335	7.942156	-2.144385
H	1.582784	6.002077	-3.191861
C	-0.560324	6.442518	-1.915173
H	-0.476594	7.274534	-2.626680
H	-0.895895	5.537277	-2.434739
H	-1.338938	6.697154	-1.185427
C	4.950861	4.430043	-2.412957
H	5.185523	3.847973	-1.516818
H	5.714636	4.188901	-3.161635
H	5.054334	5.491097	-2.176239
C	3.489089	4.775612	-4.392213
H	3.553241	5.862592	-4.305373
H	4.351309	4.446614	-4.987117
H	2.587297	4.512814	-4.949512
C	3.614272	2.544790	-3.298747
H	2.788170	2.223002	-3.942521
H	4.549371	2.328628	-3.834372
H	3.622698	1.940201	-2.382198
V	0.000000	0.000000	0.000000
O	1.905258	0.276664	-0.774020
O	4.019626	0.829384	-0.236639
O	1.014255	-1.048737	1.371371
O	-2.003214	0.357665	3.594725
O	-1.506849	-0.125770	1.454345
O	-0.189722	2.106816	0.253193
O	-1.532541	3.873477	-0.166914
O	-0.426708	0.489709	-1.856300
O	-1.917391	-2.995182	-2.066215
O	-0.514038	-1.900674	-0.672106
N	1.053586	0.301280	1.689564
N	-1.608841	0.416086	-1.129946
C	2.819931	0.648365	0.051268
C	2.344694	0.950011	1.476413
H	3.093269	0.656539	2.221016
H	2.176430	2.033069	1.552580
C	0.260568	0.674914	2.858418
H	0.314597	1.766157	2.967336
H	0.647283	0.198545	3.771682
C	-1.205950	0.278297	2.636073
C	-1.262606	2.657405	-0.221546
C	-2.249059	1.706646	-0.894796
H	-3.115763	1.539321	-0.242499
H	-2.608176	2.129532	-1.842676
C	-2.436814	-0.731023	-1.481157
H	-2.880133	-0.615818	-2.477533
H	-3.256470	-0.790377	-0.752574
C	-1.565083	-1.987131	-1.420054

References

- 1 D. F. C. Morris and E. L. Short, *Nature*, 1969, **224**, 950–952.
- 2 D. S. Palmer, A. Llinàs, I. Morao, G. M. Day, J. M. Goodman, R. C. Glen and J. B. O. Mitchell, *Mol. Pharm.*, 2008, **5**, 266–279.
- 3 D. S. Palmer, J. L. McDonagh, J. B. O. Mitchell, T. van Mourik and M. V. Fedorov, *J. Chem. Theory Comput.*, 2012, **8**, 3322–3337.
- 4 L. Cheng, P. Redfern, K. C. Lau, R. S. Assary, B. Narayanan and L. A. Curtiss, *J. Electrochem. Soc.*, 2017, **164**, E3696–E3701.
- 5 L. Chen and V. S. Bryantsev, *Phys. Chem. Chem. Phys.*, 2017, **19**, 4114–4124.
- 6 A. Gavezzotti and S. L. Price, in *Encyclopedia of Computational Chemistry*, ed. P. von R. Schleyer, John Wiley & Sons, Chichester, 1998, vol. 1, pp. 641–644.
- 7 D. A. McQuarrie and J. D. Simon, *Molecular Thermodynamics*, University Science Books, Sausalito, CA, 1999.
- 8 H. D. B. Jenkins, *J. Chem. Educ.*, 2005, **82**, 950.
- 9 V. S. Bryantsev, M. S. Diallo and W. A. Goddard III, *J. Phys. Chem. B*, 2008, **112**, 9709–9719.
- 10 V. S. Bryantsev, *Theor. Chem. Acc.*, 2012, **131**, 1–11.
- 11 A. V. Marenich, C. J. Cramer and D. G. Truhlar, *J. Phys. Chem. B*, 2009, **113**, 6378–6396.
- 12 C. J. Cramer and D. G. Truhlar, *J. Comput. Aided. Mol. Des.*, 1992, **6**, 629–666.