

Supporting Information Analytical Methods

Analysis of Endogenous Metabolites using Multifunctional Derivatization and Capillary RPLC-MS

Julius Agongo,^{*a} Michael Armbruster^b, Christopher Arnatt^c and James Edwards^d

Department of Chemistry and Biochemistry, Saint Louis
University,
3501 Laclede Ave, St Louis, MO, 63103, USA

Contents

Figure S-1: Reconstructed Ion Chromatogram for 250 derivatized Metabolites standards.....	S1-S2
Figure S-2: Reconstructed Ion Chromatogram for 107 derivatized Metabolite targeted in Bovine aortic endothelial cells (BAECs).....	S2-S3
Figure S-3: Reconstructed Ion Chromatogram for 107 derivatized Metabolite targeted in human urine.....	S3-S4
Figure S-4: Reconstructed Ion Chromatogram for 107 derivatized Metabolite targeted in human serum.....	S4-S5
Figure S-5-27: Reconstructed Fragmentation spectra (MS/MS) for 250 derivatized Metabolites standards.....	S5-S27
Table S-1: Metabolite standards (250) derivatized and analyzed.....	1-2
Table S-2: Metabolite standards m/z(M-H) untagged and m/z(M+H) derivatized.....	2-3
Table S-3: Targeted Metabolites analysis in BAECs, human urine and human serum.....	3-4
Table S-4: Comparison of Peak width at half height (second) for capLC-ESI-MS and CE-ESI-MS.....	4-5

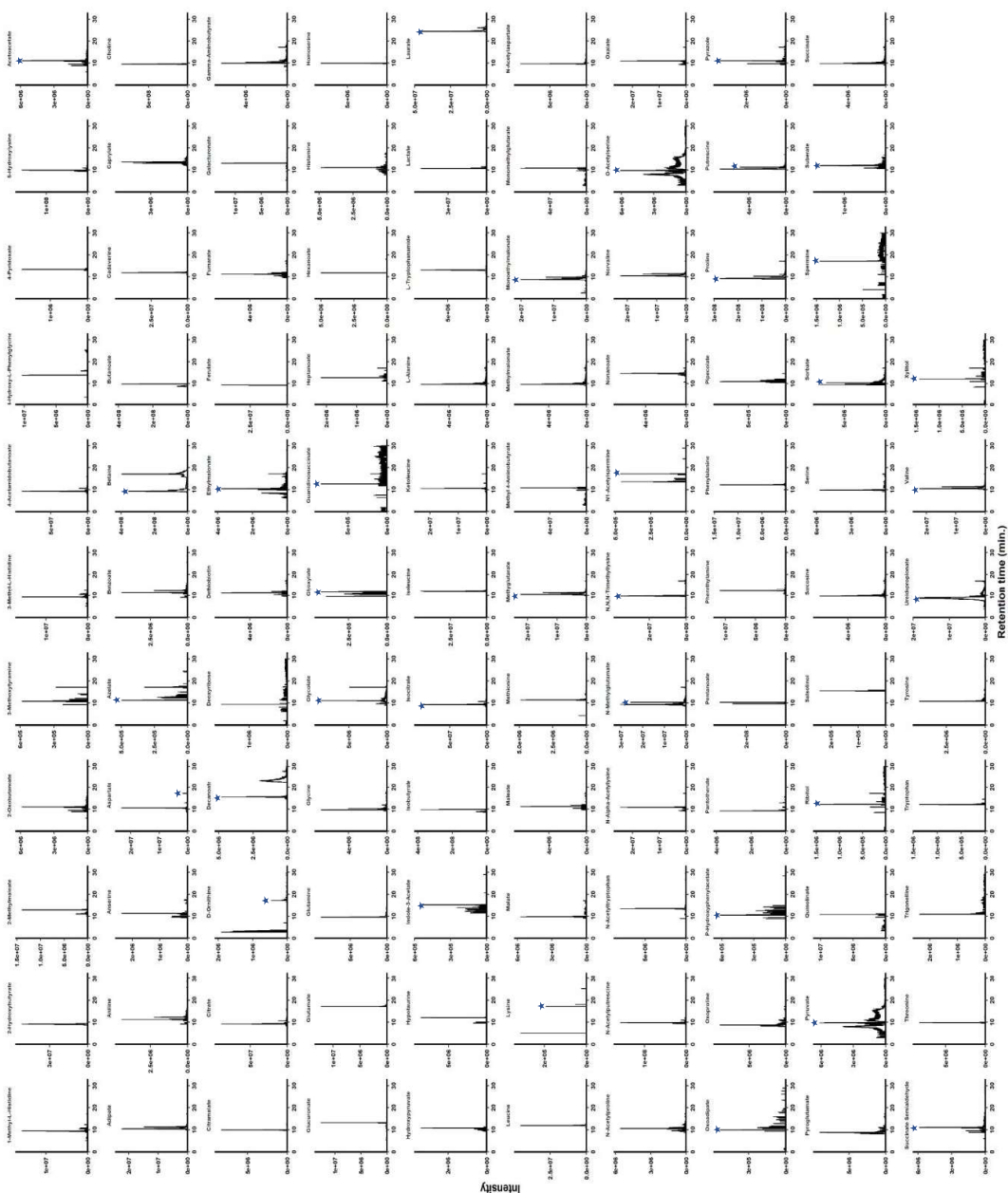

Supplementary Figure 2. Reconstructed Ion Chromatogram for 107 derivatized metabolite targeted in Bovine aortic endothelial cells (BAECs).

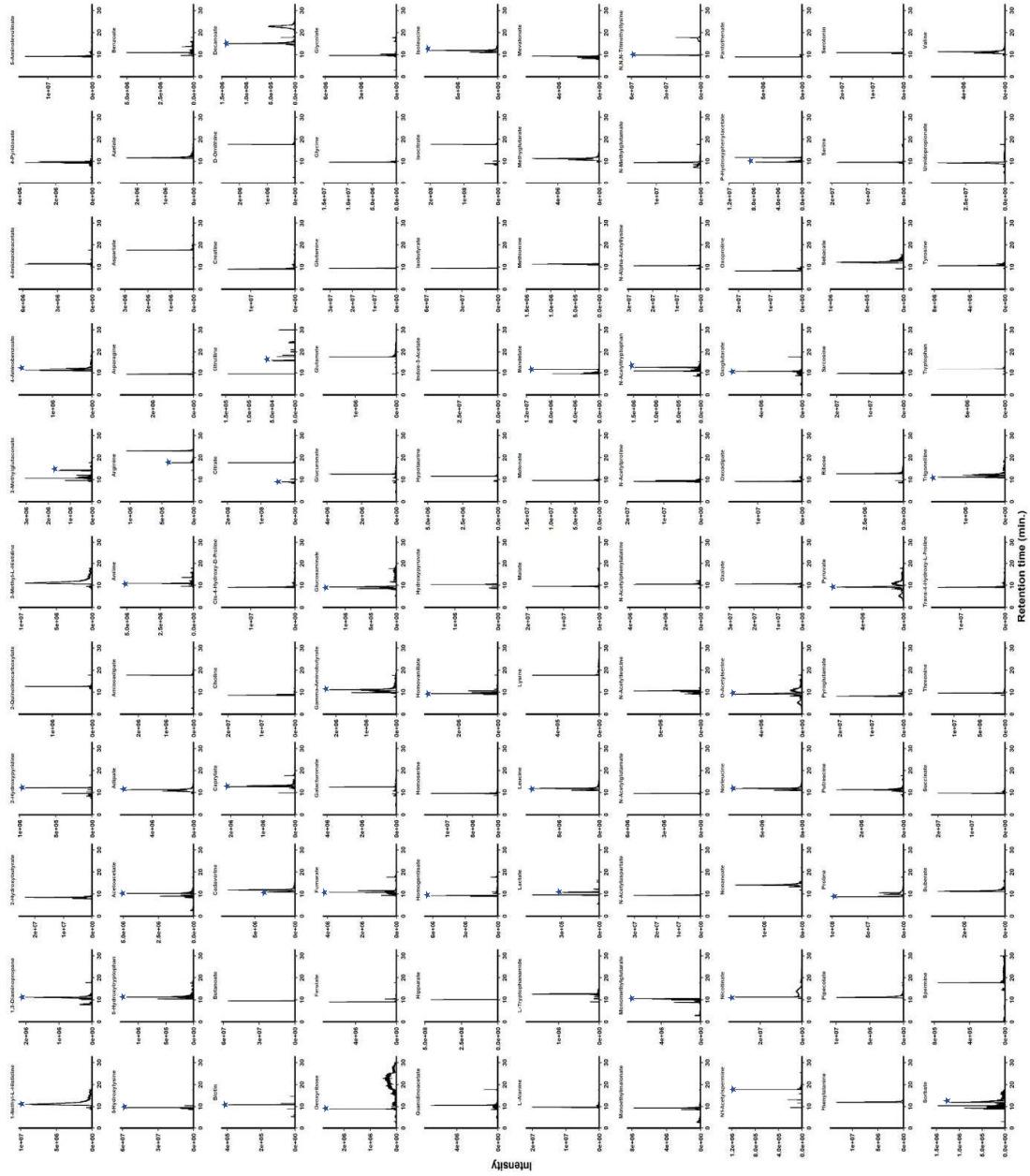

Supplementary Figure 3. Reconstructed Ion Chromatogram for 111 derivatized metabolite targeted in human urine

Supplementary Figure 5. MS/MS spectra for 250 derivatized metabolite standards

1. 6-HYDROXYNICOTINATE

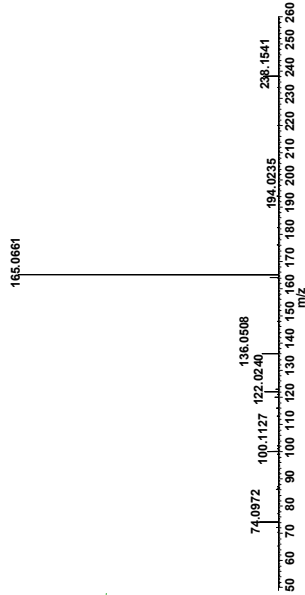

6. MEVALONATE

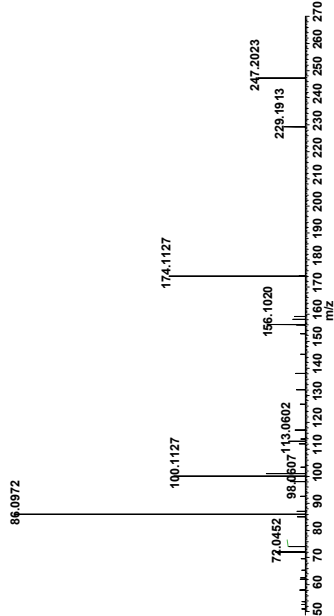

2. PYROGLUTAMATE/OXOPROLINE

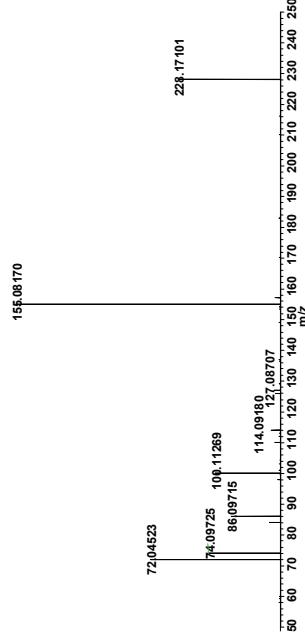

7. CHOLINE

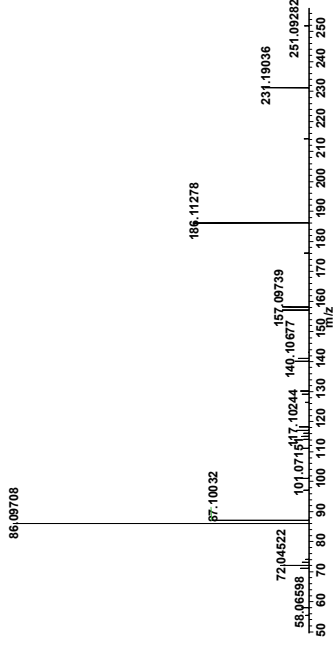

9. PYRIDOXAL

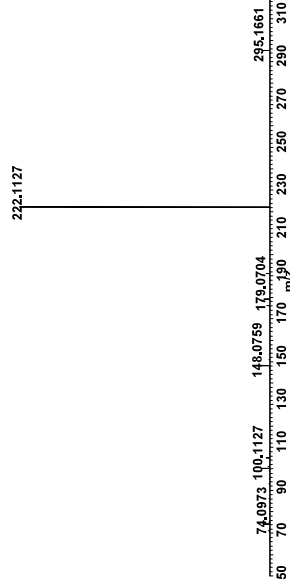

4. RIBITOL/XYLITOL

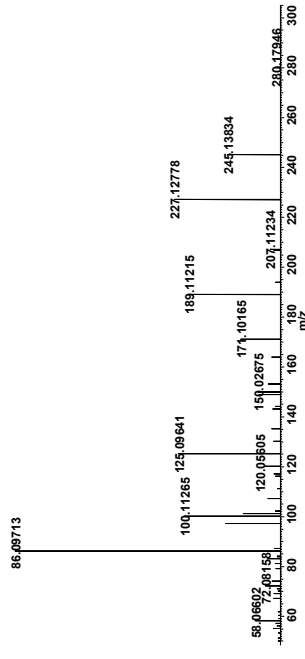

8. GUANIDINOACETATE

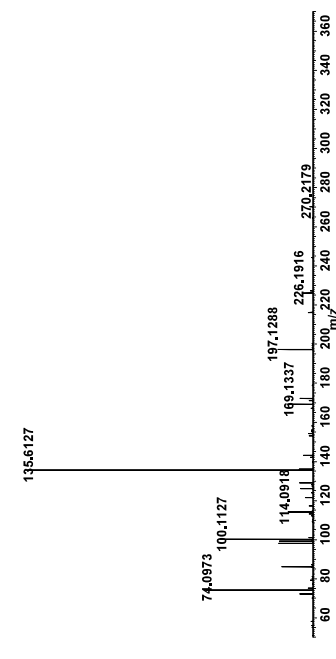

11. PROLINE

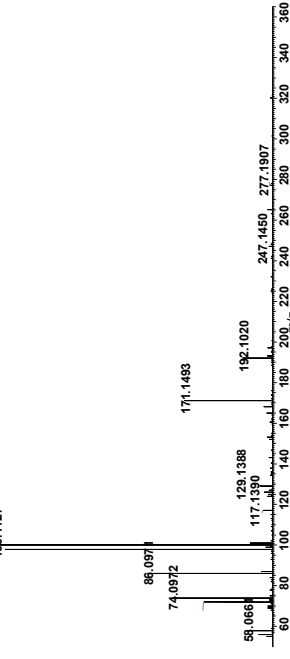

10. HYDROXYKYNURENINE



Supplementary Figure 6. MS/MS spectra for 250 derivatized metabolite standards

12. 2/3-ALPHA-HYDROXYISOBUTYRATE

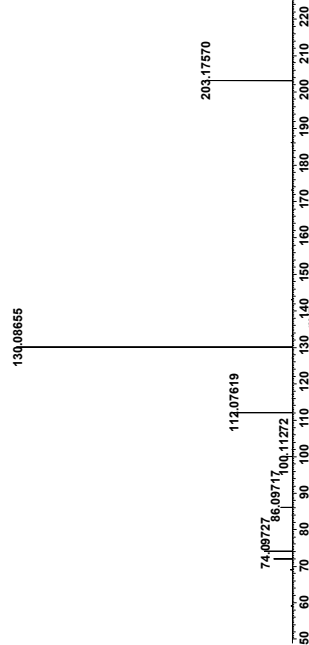

15. PANTOTHENATE

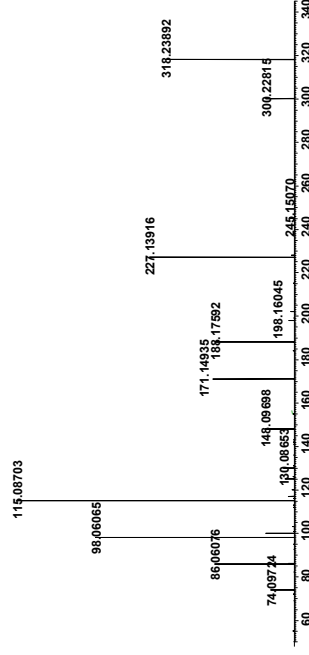

16. GLUCOSAMINATE

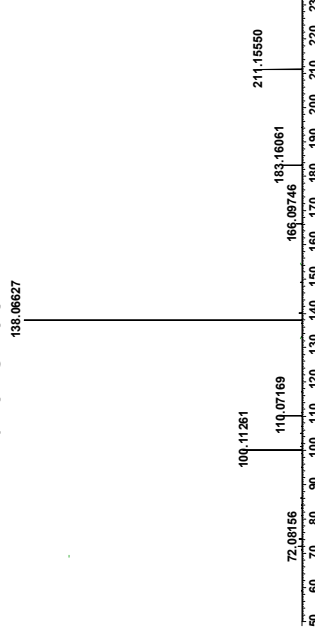

17. 2-OXOBUTANOATE

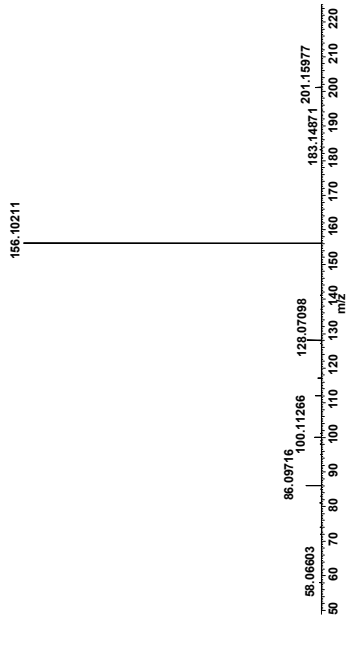

18. CITRATE/ISOCITRATE/4-ACETAMIDOBUTANOATE

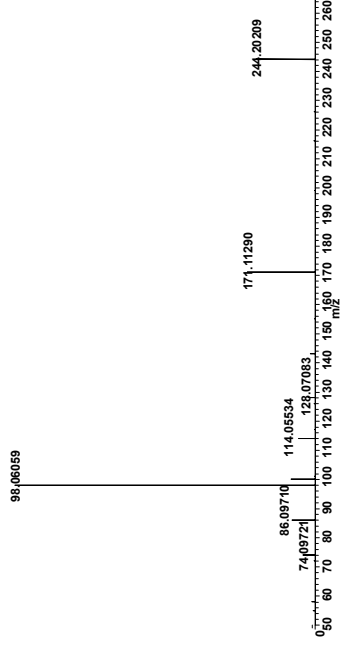

20. UROCANATE

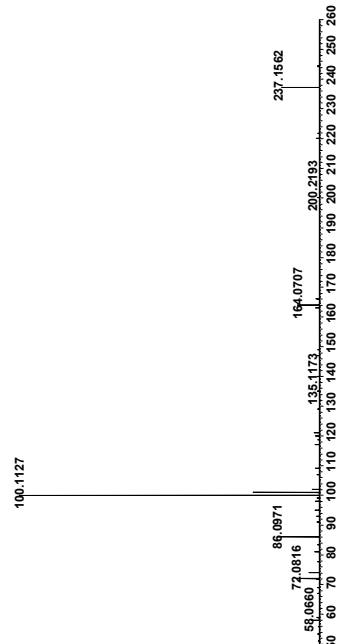

22. N-FORMYLGLYCINE

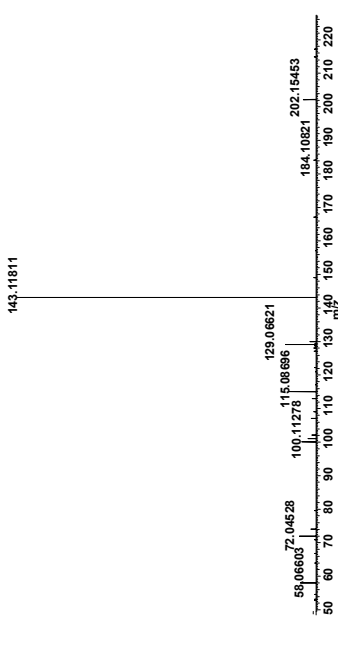

23. N-ACETYLALANINE

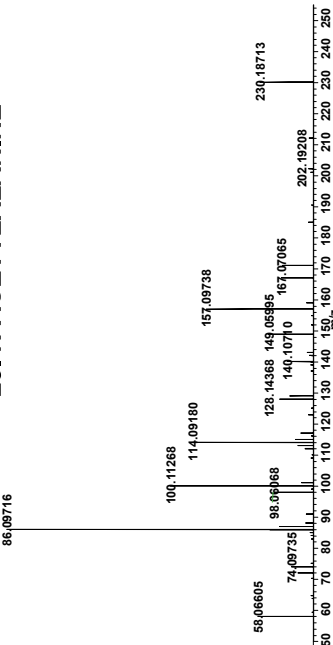

24. N-METHYL PIPERAZINE

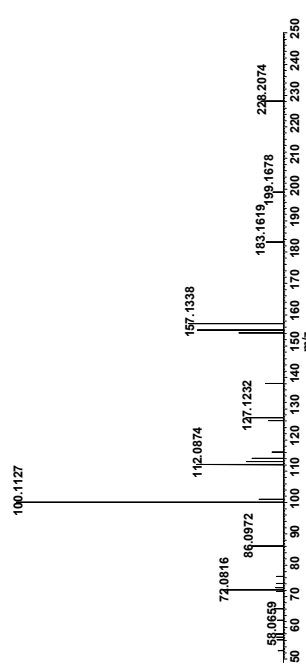

Supplementary Figure 7. MS/MS spectra for 250 derivatized metabolite standards

25. RIBOSE

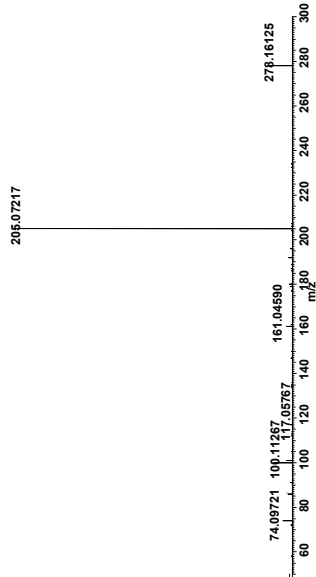

26. PHENOL

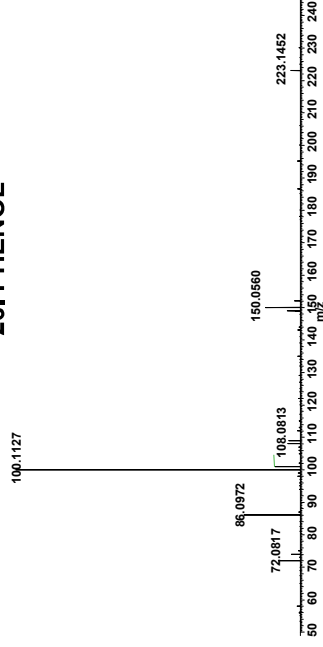

27. 3-METHYLHISTAMINE

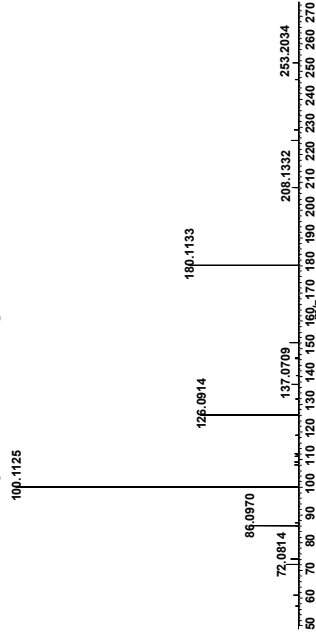

28. GLYCINE/MALONATE

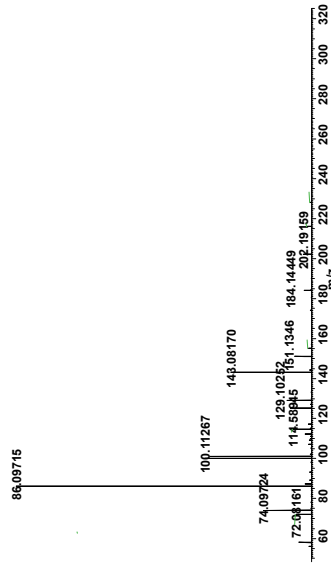

30. CREATINE

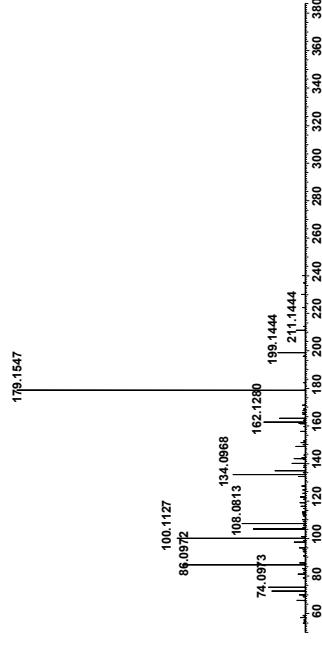

31. L-ALANINE/SARCOSINE

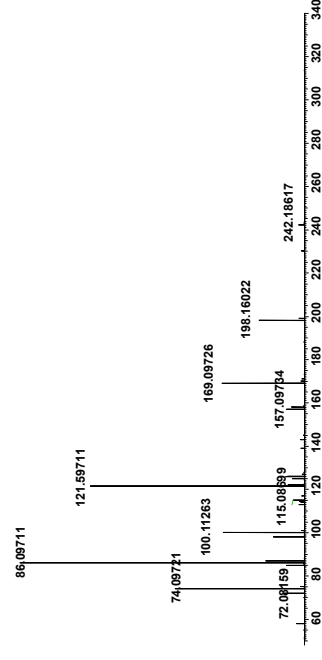

33. PYRUVATE

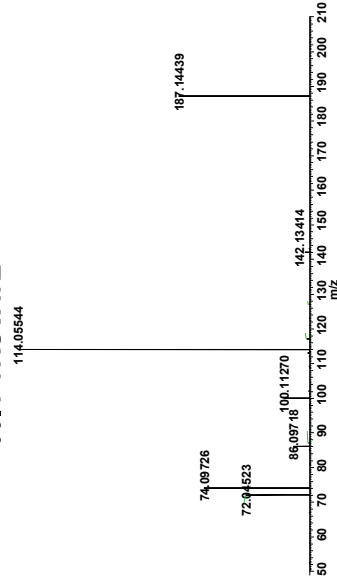

34. N-ACETYLPROLINE

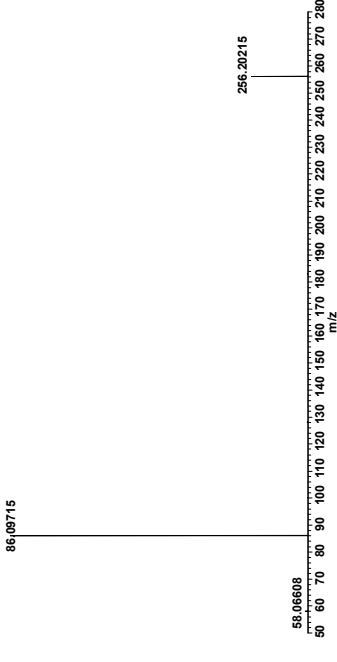

35. N-METHYL ALANINE

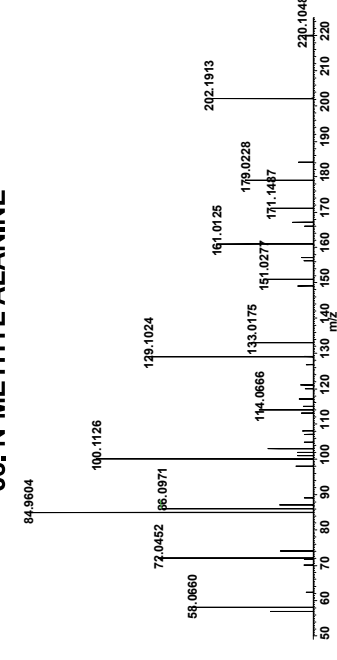

Supplementary Figure 8. MS/MS spectra for 250 derivatized metabolite standards

36. UREIDOPROPIONATE

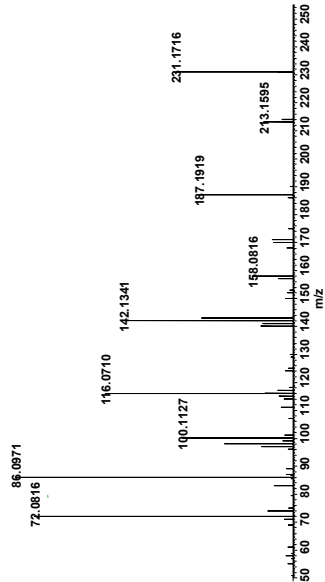

37. N-METHYLGLUTAMATE

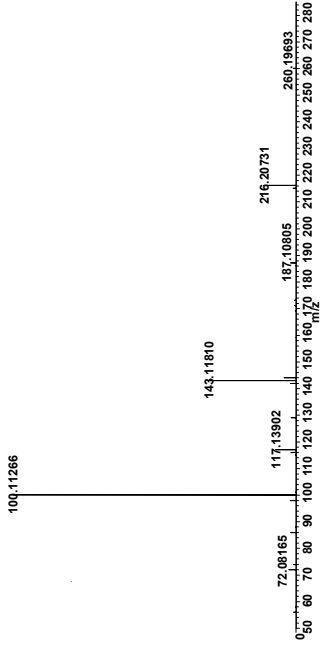

38. 3-AMINO-5-HYDROXYBENZOATE

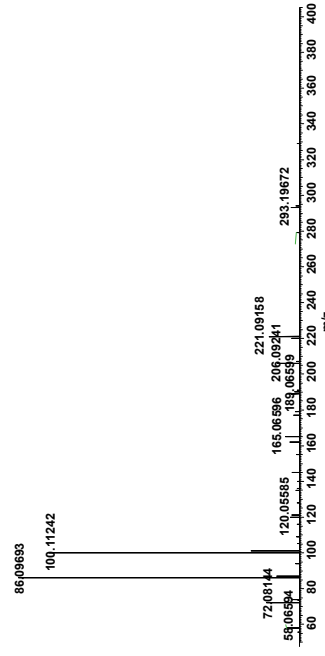

39. CIS/TRANS-4-HYDROXY-L-PROLINE

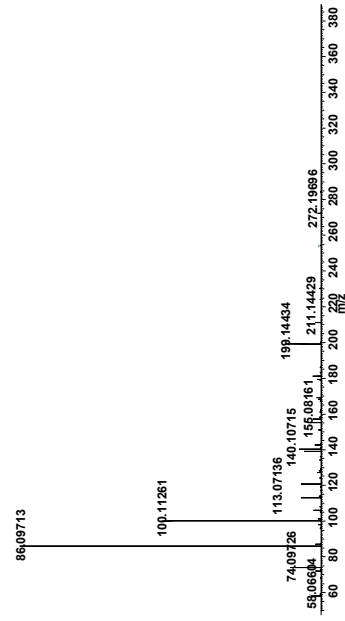

41. BETAIN

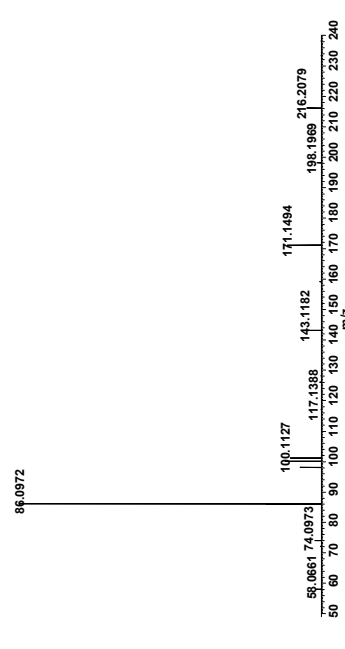

42. N,N-DIMETHYL-1,4-PHENYLENEDIAMINE

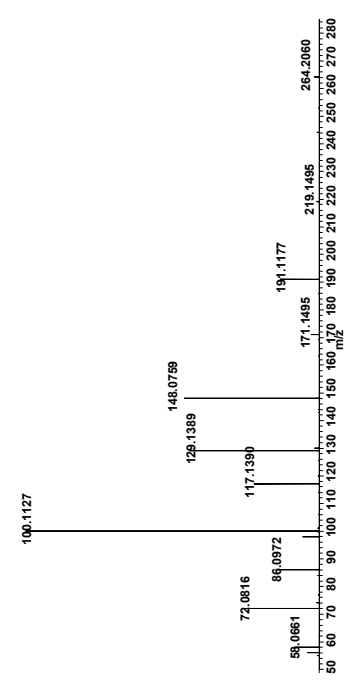

43. HISTIDINOL

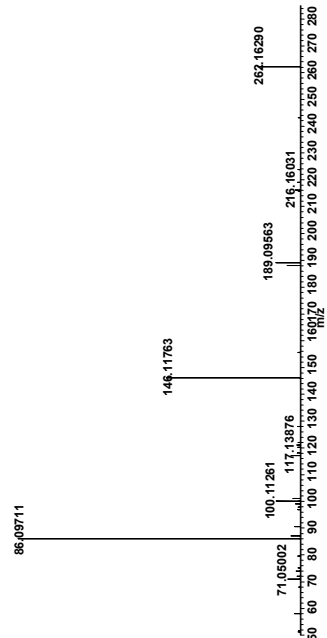

44. DEOXYRIBOSE

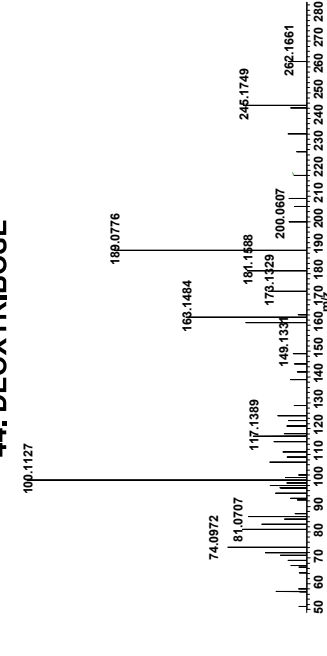

45. OPHTHALMATE

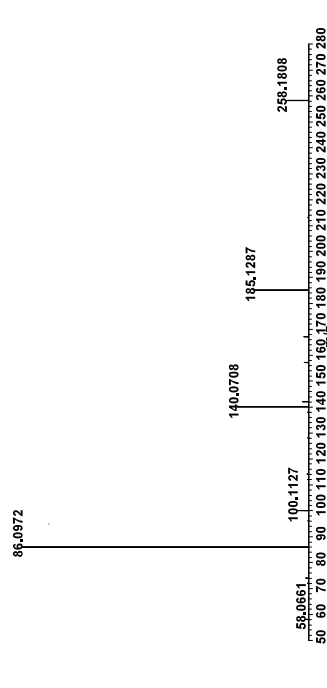

Supplementary Figure 9. MS/MS spectra for 250 derivatized metabolite standards

46. OXOGLUTARATE

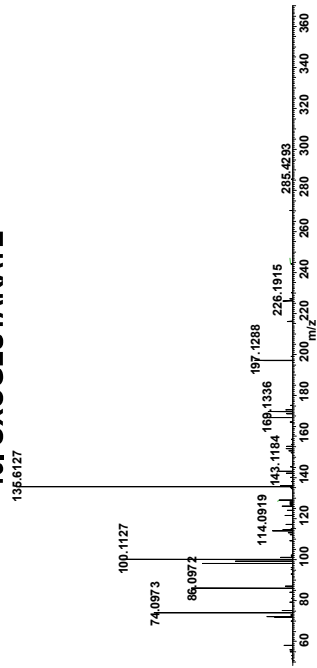

47. ASPARAGINE/GLY-GLY

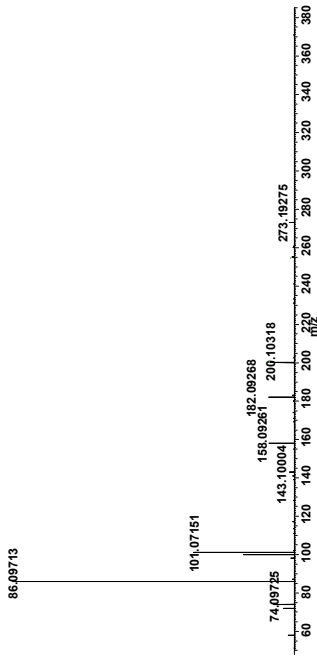

49. MONOETHYLMALONATE

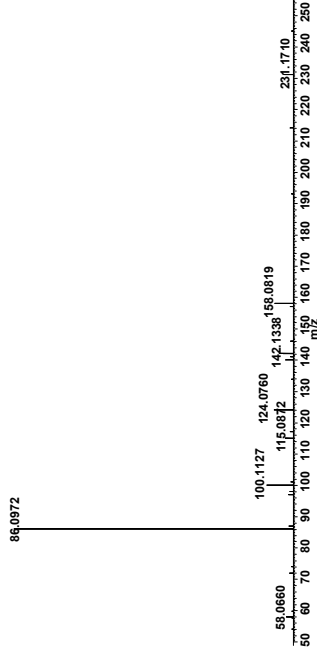

50. SERINE/MALATE

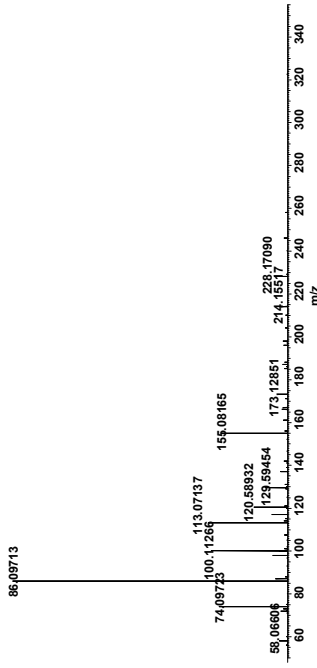

52. N-ACETYLPUTRESCINE/ 5-HYDROXYLYSINE

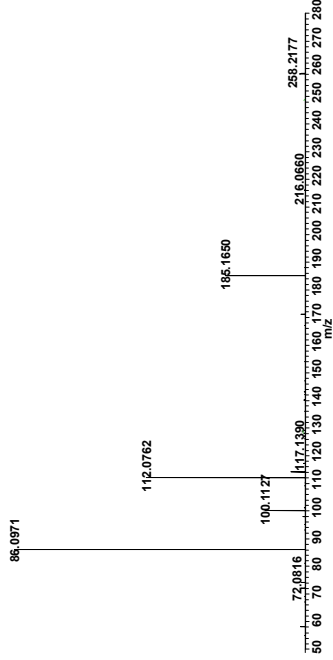

54. GLUTAMINE/N-ACETYLASPARTATE

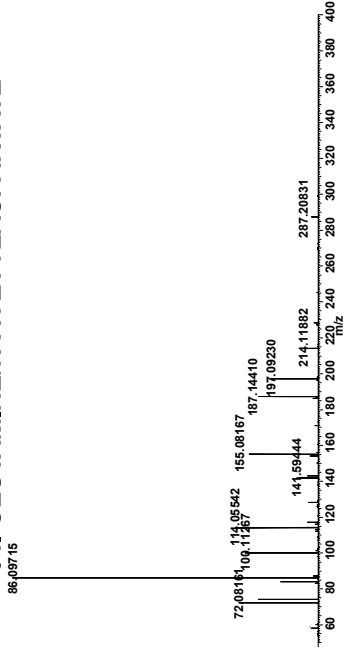

56. ISOBUTYRATE/BUTANOATE

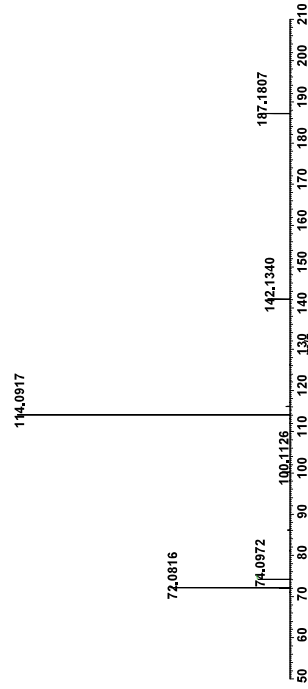

58. THREONINE/ALLOTHREONINE/HOMOSERINE

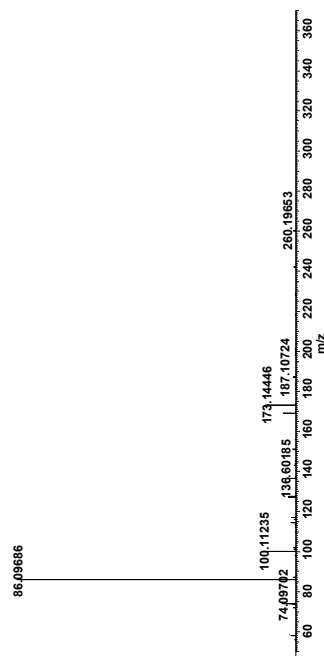

61. SUCCINATE

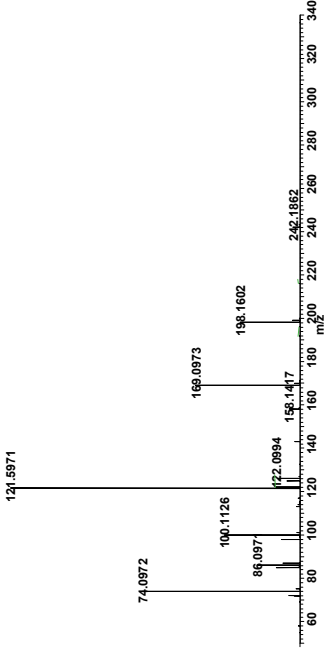

Supplementary Figure 10. MS/MS spectra for 250 derivatized metabolite standards

62. N-ACETYLGLYCINE

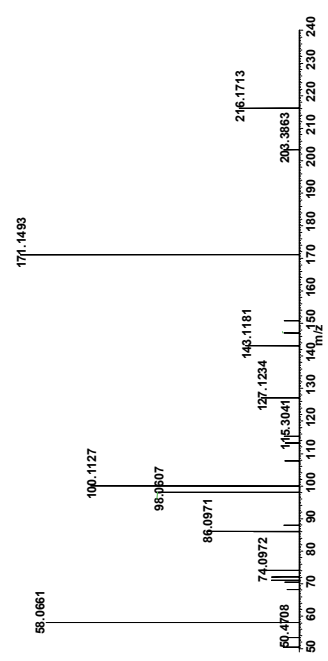

63. HOMOVANILLATE/ HYDROXYPHENYLLACTATE

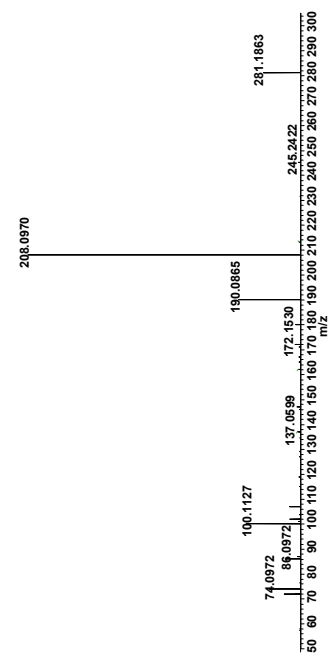

65. N,N,N-TRIMETHYLLYSINE

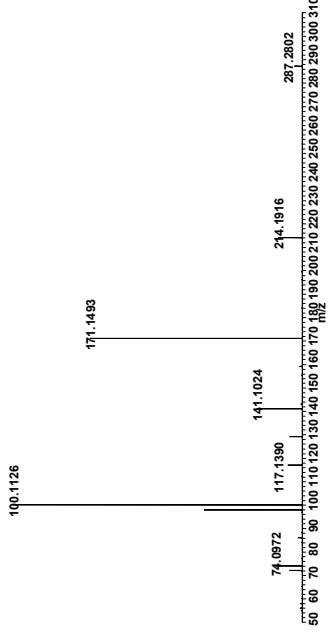

66. BIOTIN

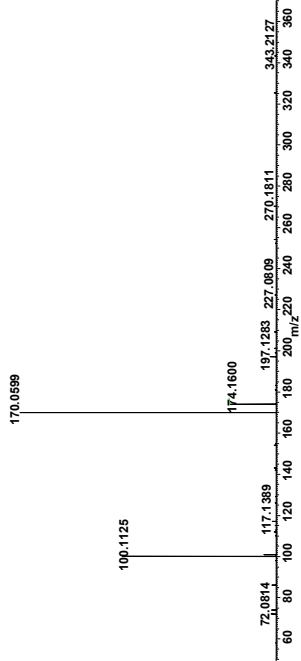

67. 2-HYDROXYPYRIDINE

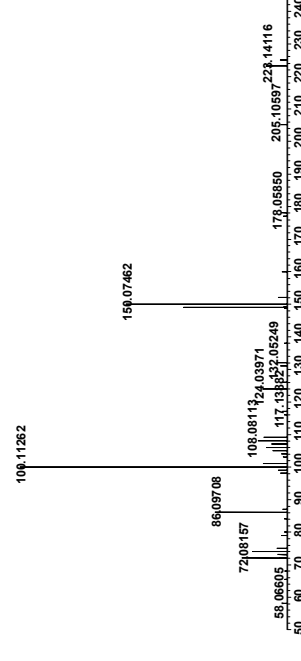

68. 1/3-METHYL-L-HISTIDINE

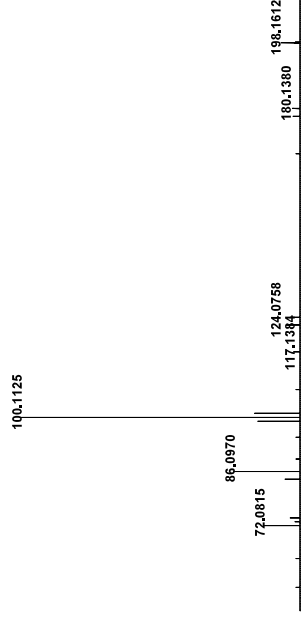

70. GLUTARATE/ETHYLMALONATE

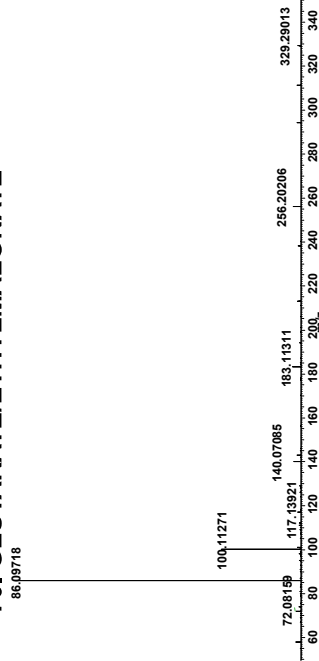

72. GLYCOLATE

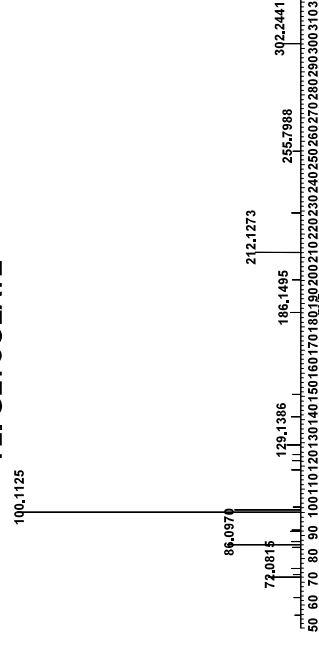

73. 1-ISOPROPYL PIPERAZINE

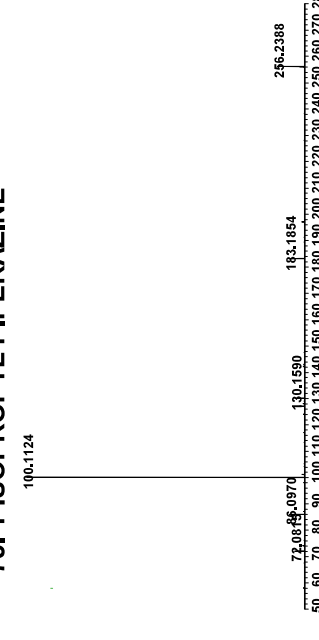

Supplementary Figure 11. MS/MS spectra for 250 derivatized metabolite standards

74. BUTYLAMINE/ PENTANOATE

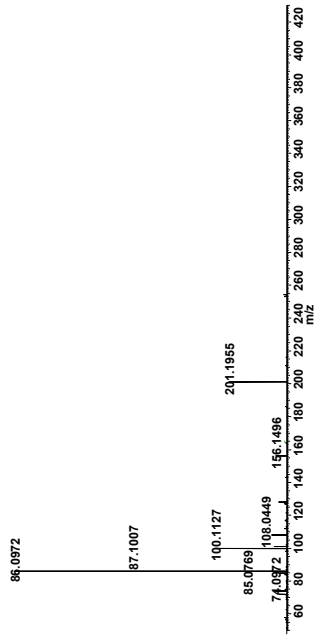

76. DETHIOBIOTIN/MALEATE

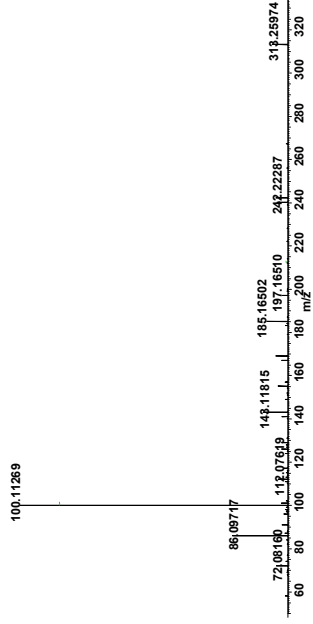

78. O-ACETYL CARNITINE

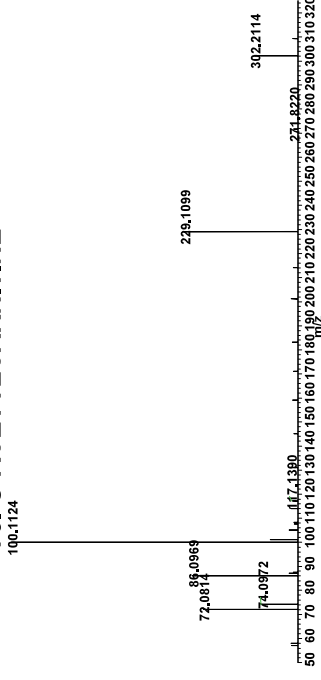

79. HIPPURATE

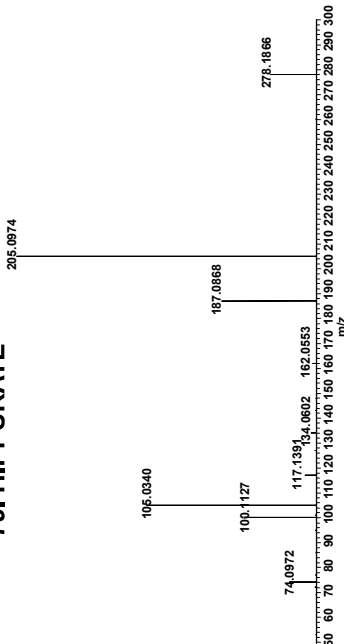

80. SORBITOL/ GALACTITOL

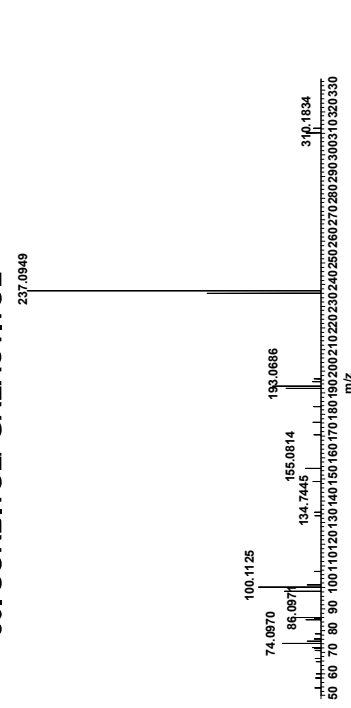

82. 1,3-DIAMINOPROPANE/AMINOISOBUTANOATE

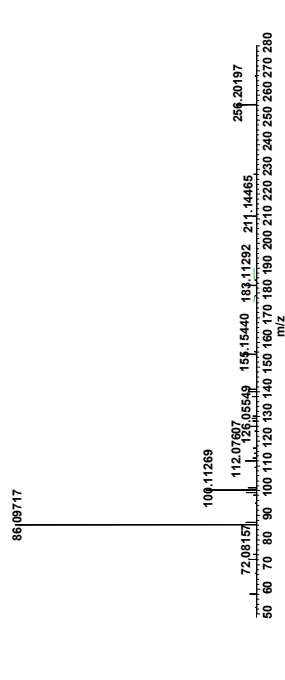

84. N-ACETYL SERINE/ O-ACETYL SERINE

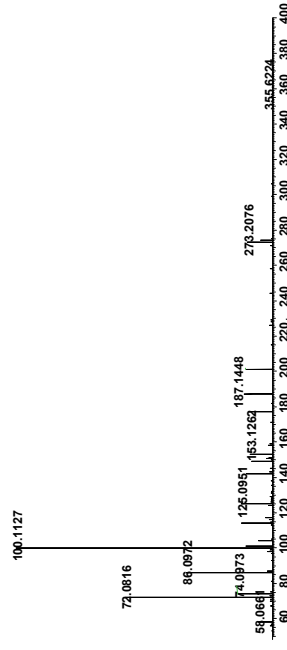

86. GLYOXYLATE

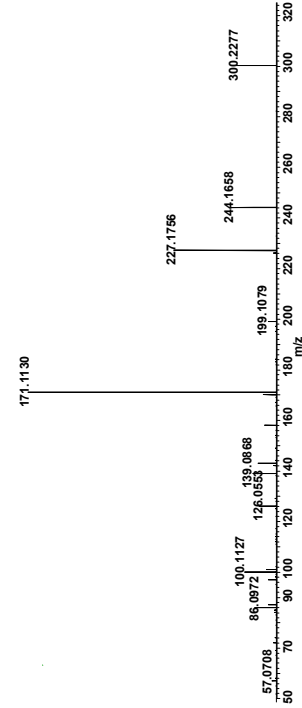

87. DEOXYCARNITINE

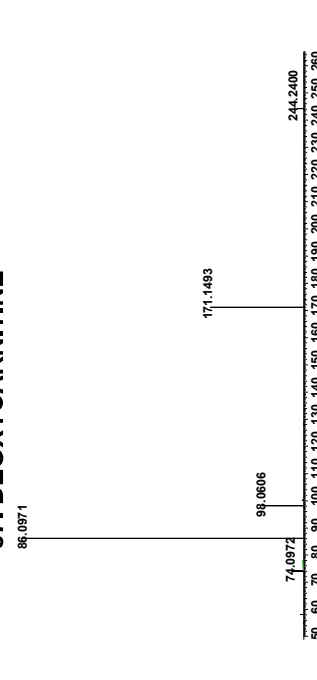

Supplementary Figure 12. MS/MS spectra for 250 derivatized metabolite standards

88. GAMMA-AMINO BUTYRATE/2-AMINOISOBUTYRATE

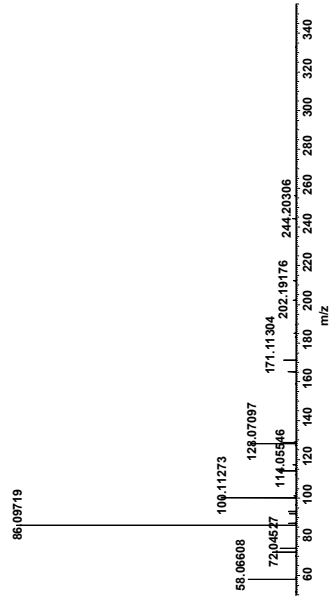

90. CADAVERINE

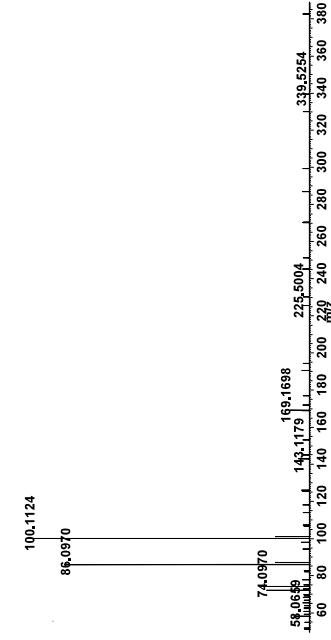

91. HISTAMINE

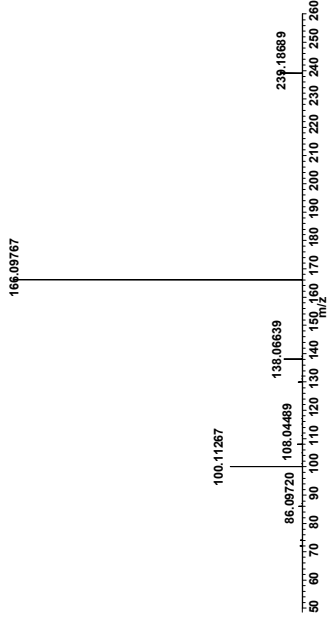

N-ACETYLPUTRESCINE

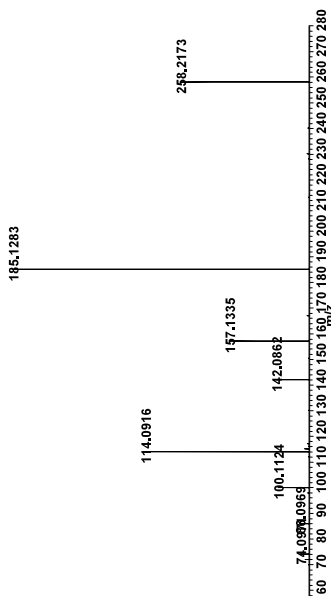

93. QUINATE

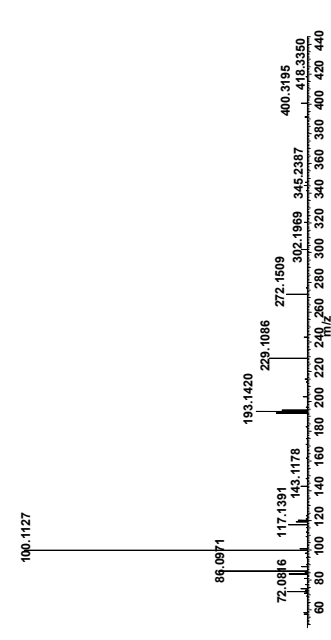

94. FERULATE

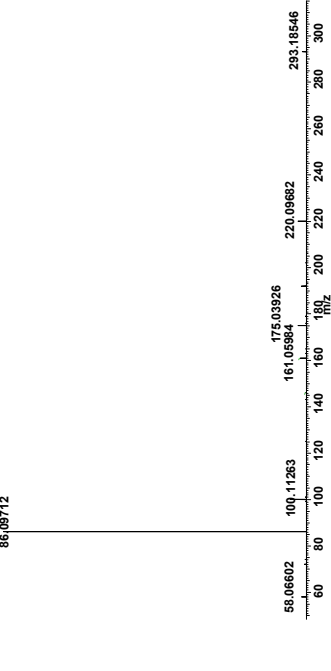

95. METHYLMALONATE

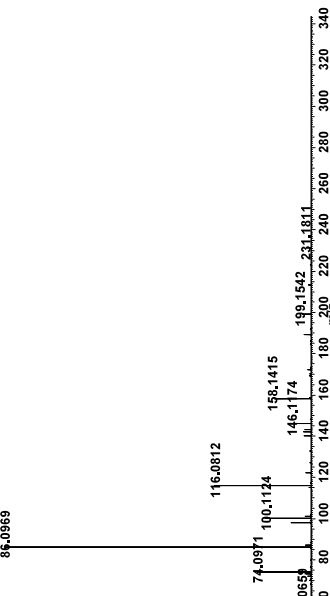

96. METHYL 4-AMINO BUTYRATE/ MONOMETHYLGLUTARATE

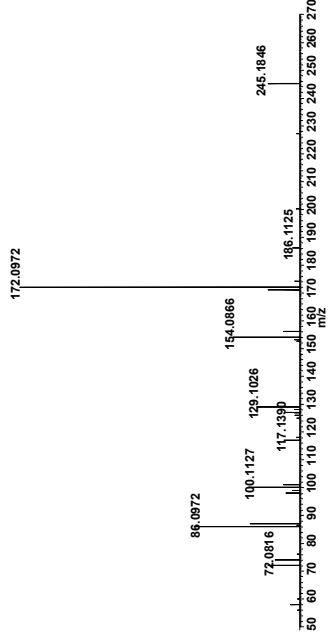

98. 3-AMINO-4-HYDROXYBENZOATE

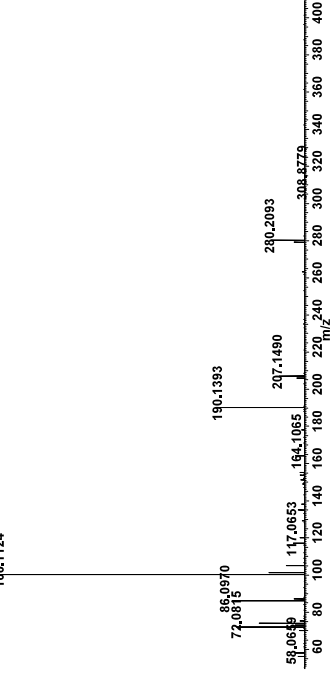

Supplementary Figure 13. MS/MS spectra for 250 derivatized metabolite standards

99. QUINOLINATE

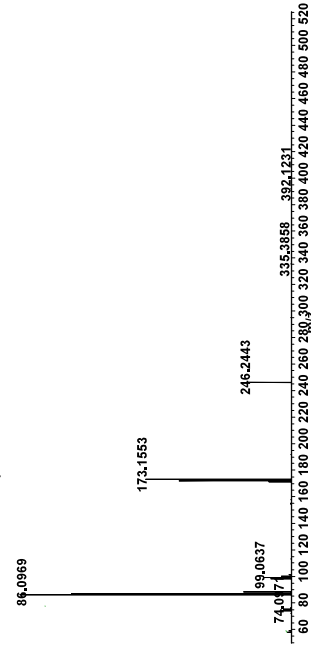

100. 3,4 DIHYDROXYMANDELATE

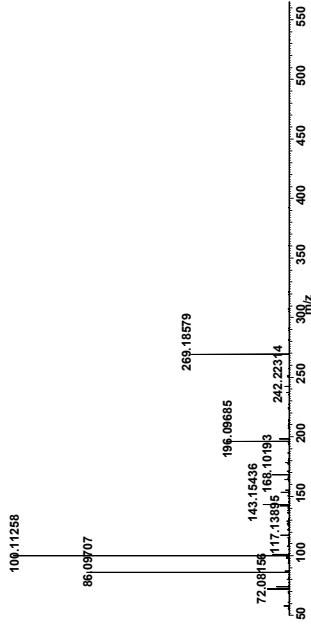

101. SEROTONIN

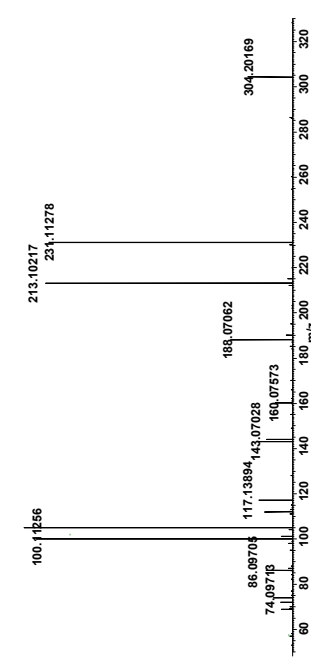

101. HYDROXYPYRUVATE

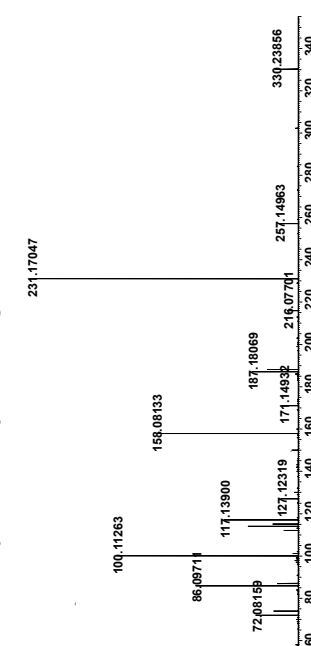

102. ERYTHRITOL

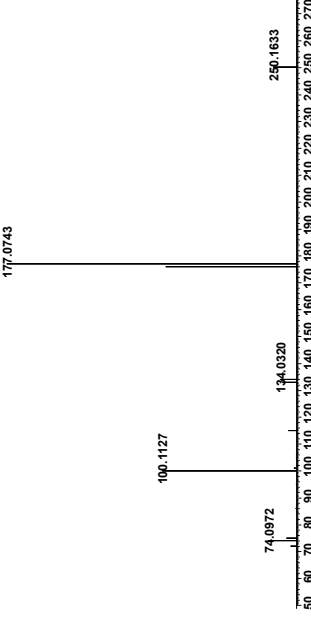

103. N-(3-AMINOPROPYL)PIPERIDNE

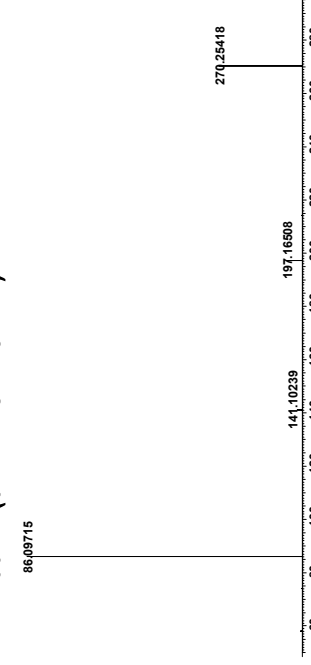

104. PYRAZOLE

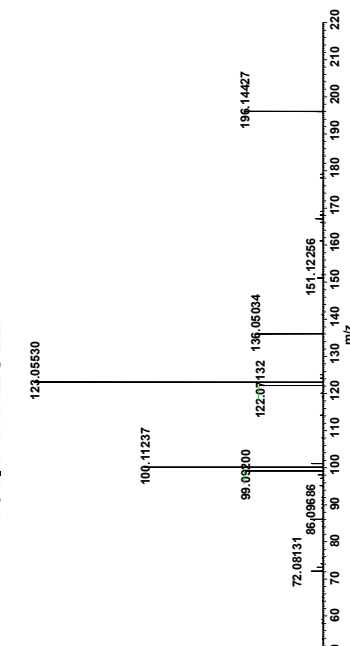

105. 2-QUINOLINECARBOXYLATE

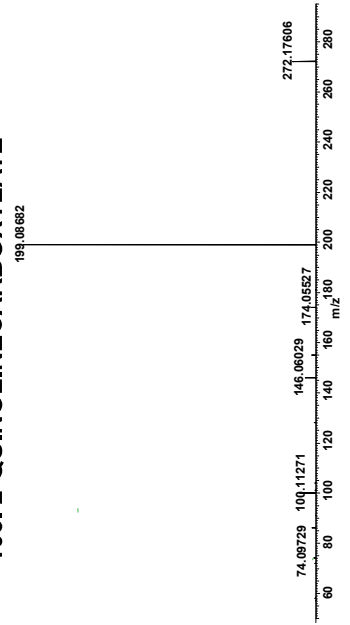

106. 5-AMINOLEVULINATE

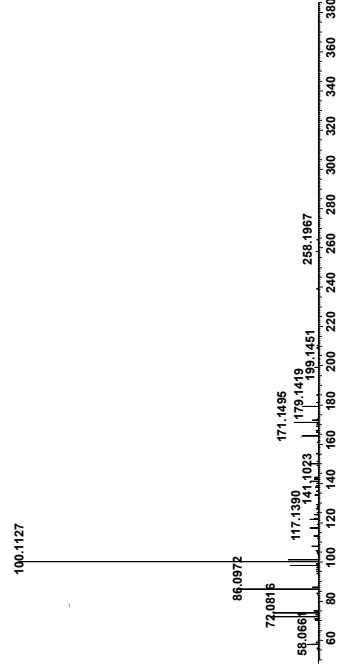

Supplementary Figure 14. MS/MS spectra for 250 derivatized metabolite standards

107. OXALATE/N-ALPHA-ACETYLLYSINE

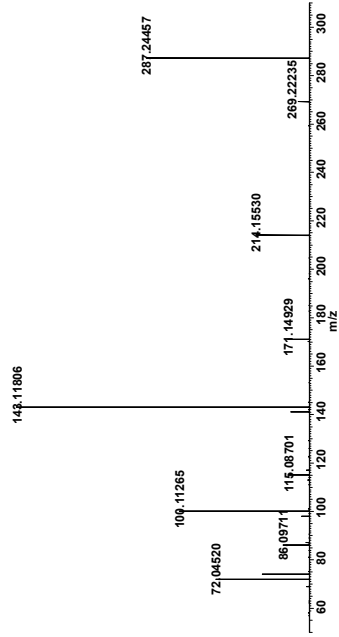

109. LACTATE

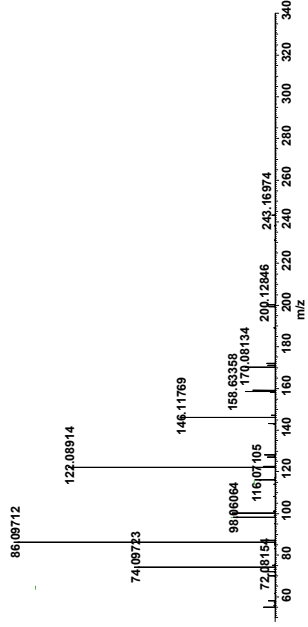

110. TYROSINE

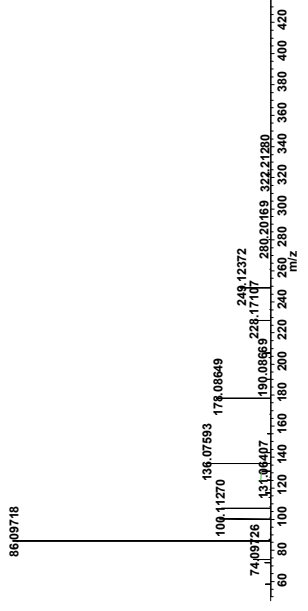

111. NICOTINATE

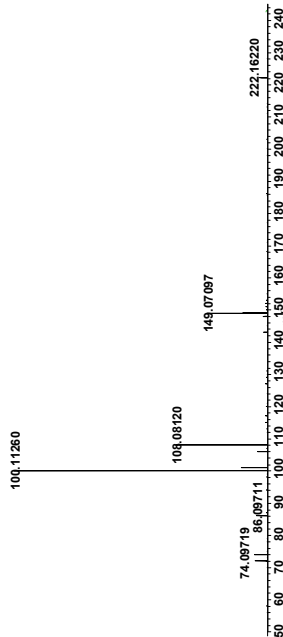

112. VALINE/NORVALINE

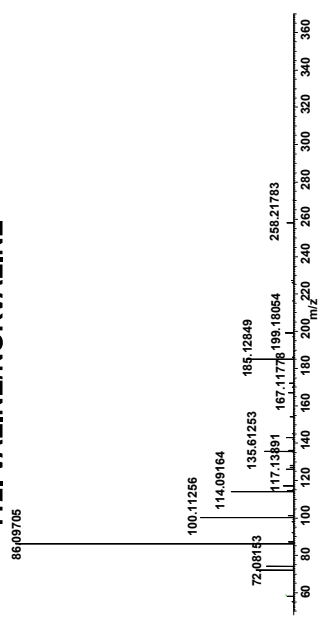

114. DIHYDROXYFUMARATE

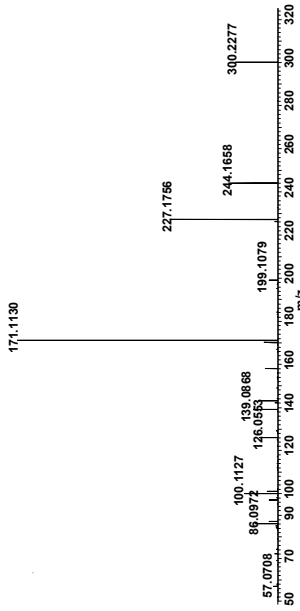

116. SUBERATE

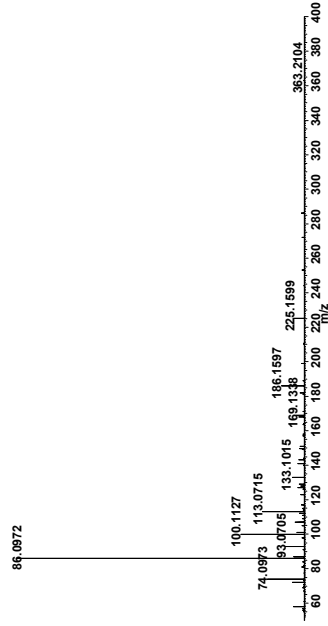

117. ACETOACETATE/SUCCINATE SEMIALDEHYDE

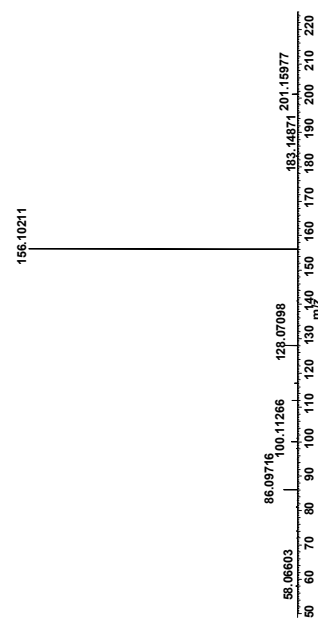

119. 3-METHOXYTYROSINE

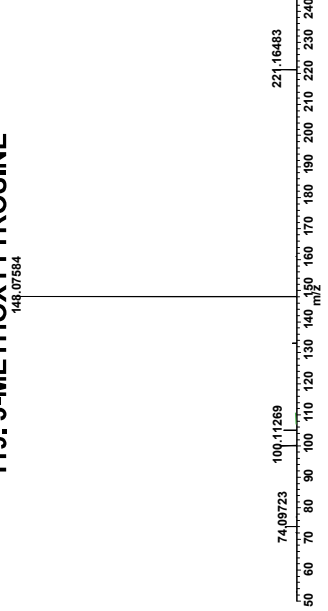

Supplementary Figure 15. MS/MS spectra for 250 derivatized metabolite standards

120. HOMOCYSTINE

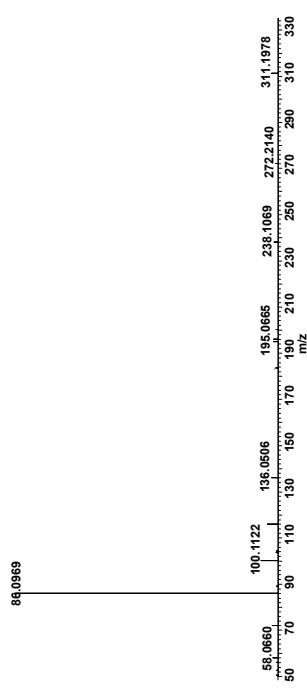

123. HOMOGENITISATE

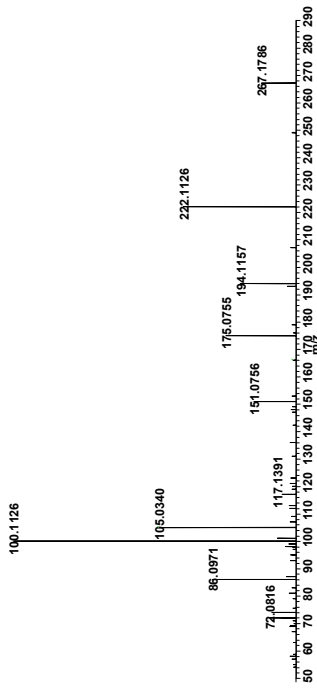

126. N-ACETYLPHENYLALANINE

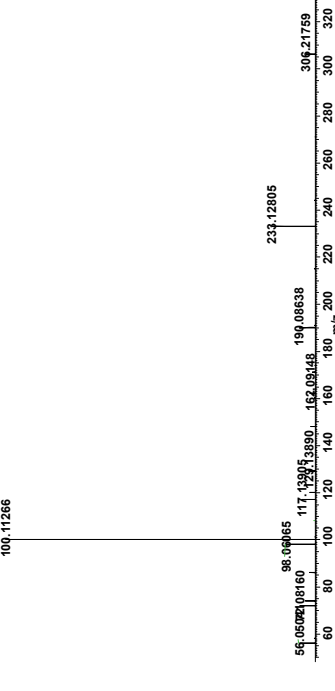

121. FUMARATE

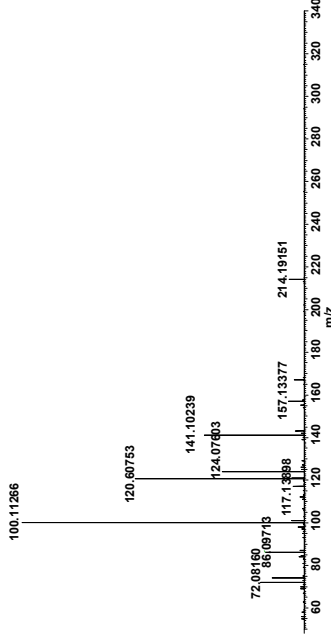

124. 5-HYDROXYTRYPTOPHAN

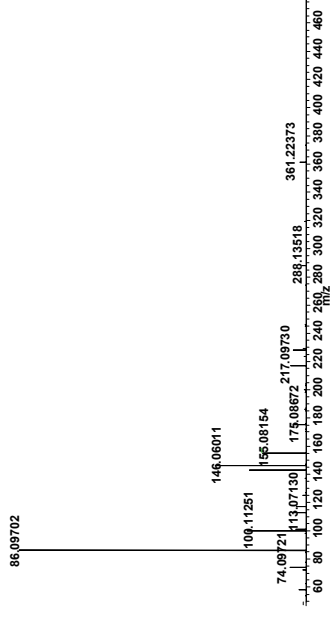

127. L-DOPA

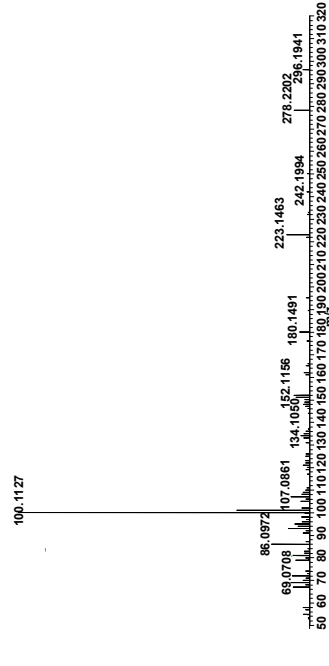

122. 4-FORMYL BENZOIC ACID

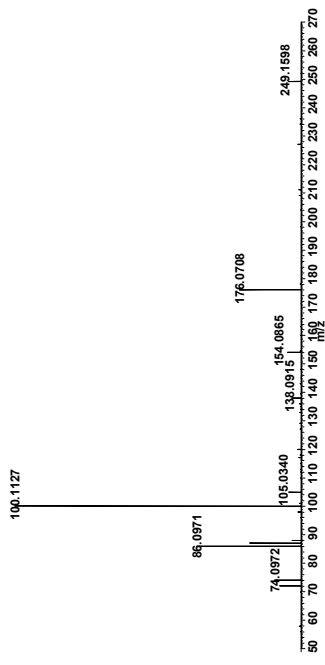

125. KETOLEUCINE

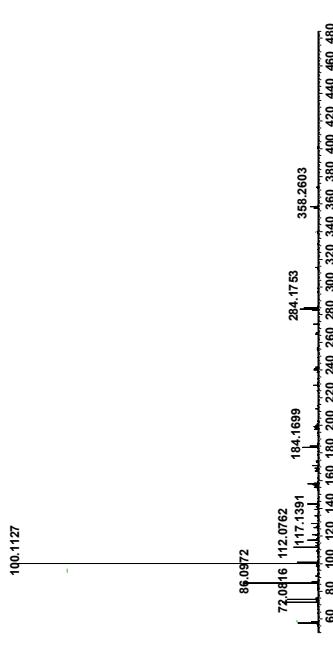

128. OXOADIPATE

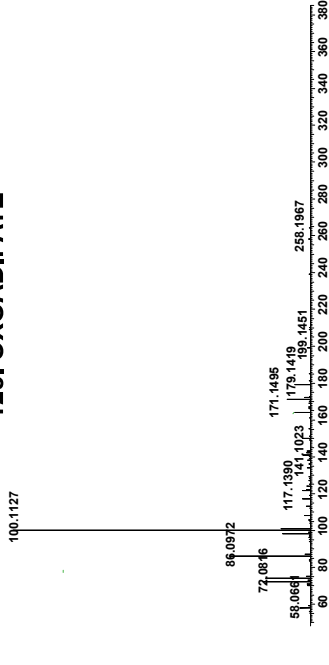

Supplementary Figure 16. MS/MS spectra for 250 derivatized metabolite standards

129. EPINEPHRINE/NORMETANEPHRINE

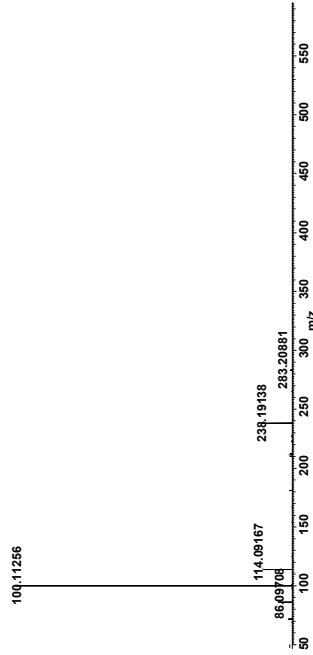

133. PUTRESCINE

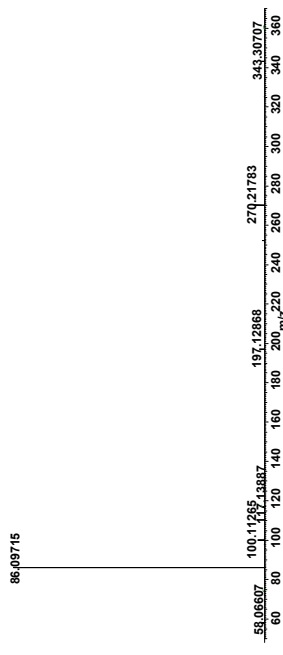

131. 2-METHYLMALEATE

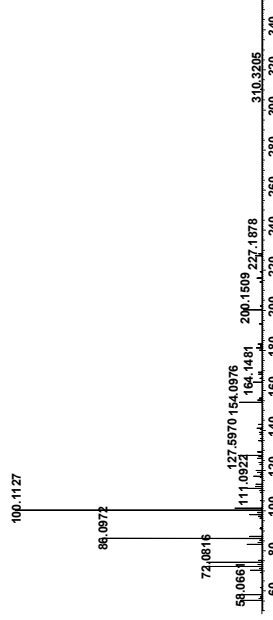

134. 2-NITROBENZOIC ACID

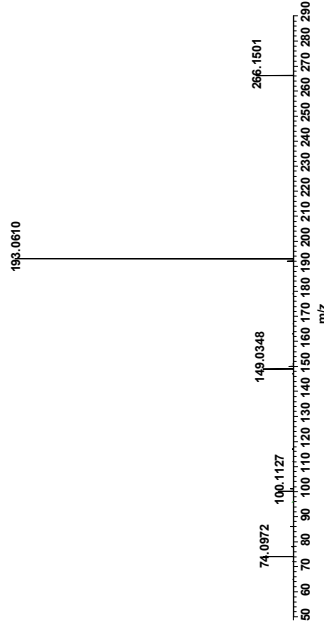

136. PHENYLETHANOLAMINE

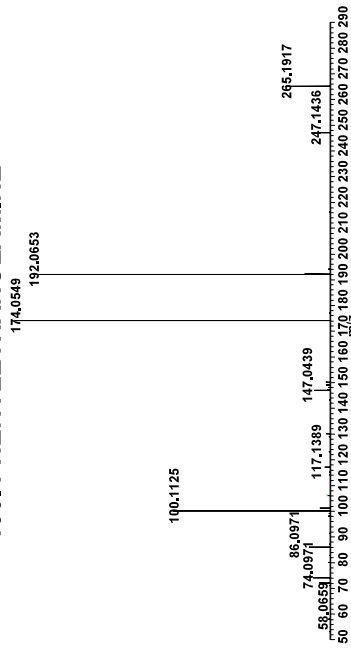

132. N-ACETYLLEUCINE

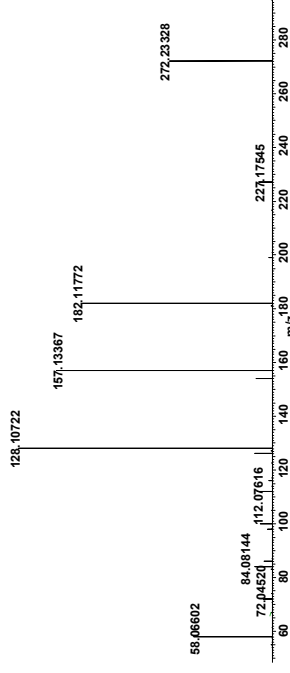

135. 1-HYDROXY-2-NAPHTHOATE

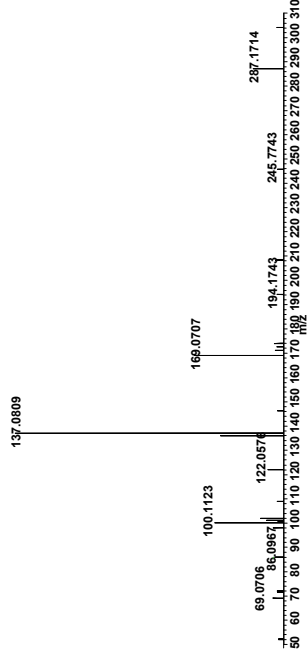

137. 3-(2-HYDROXYPHENYL)PROPANOATE

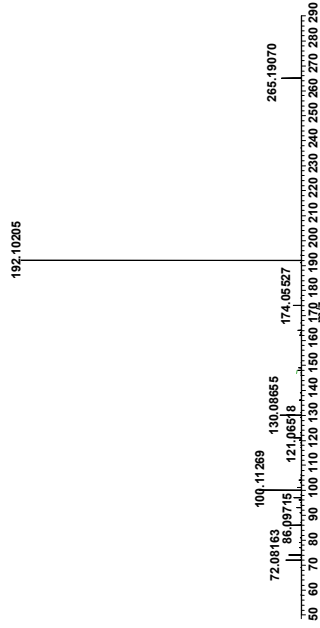

138. SORBATE

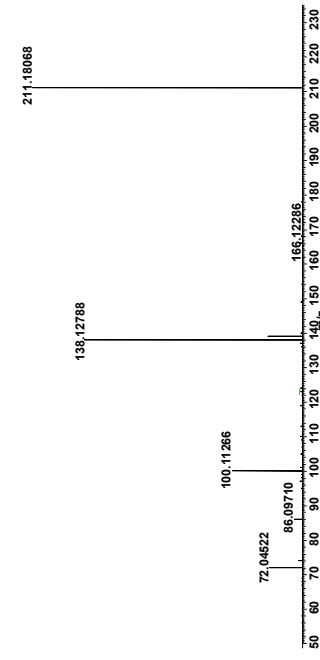

Supplementary Figure 17. MS/MS spectra for 250 derivatized metabolite standards

139. CITRAMALATE

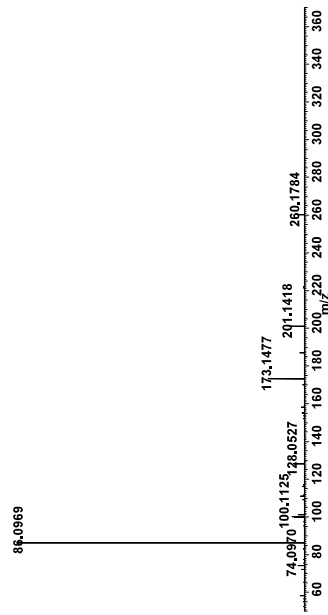

140. 2-AMINOPHENOL

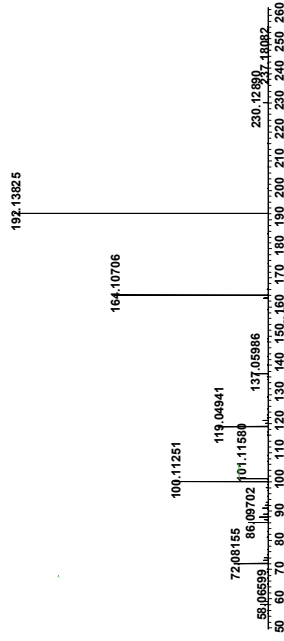

141. 1-(2-AMINOETHYL)PIPERIDINE

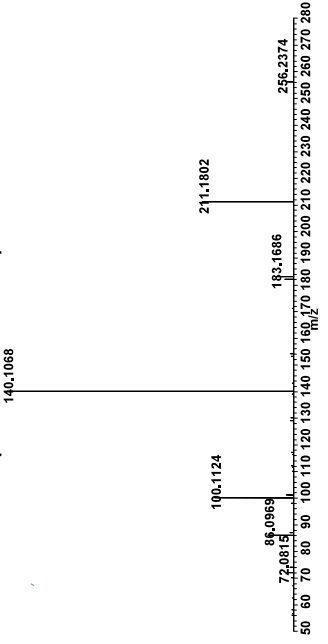

142. BENZOATE/ANILINE

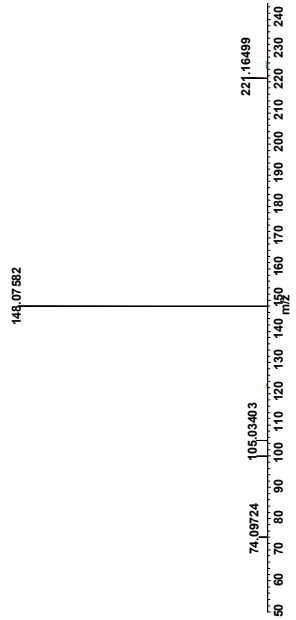

144. 3-METHOXYTYRAMINE

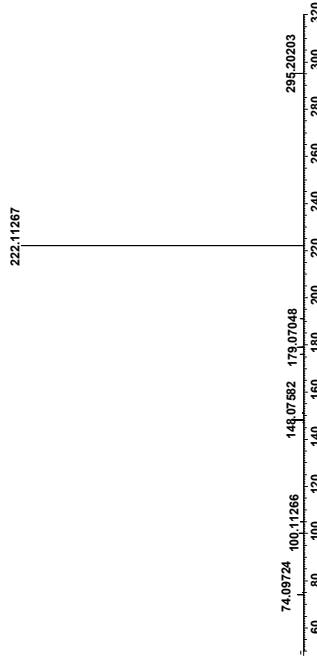

145. PHENYLALANINE

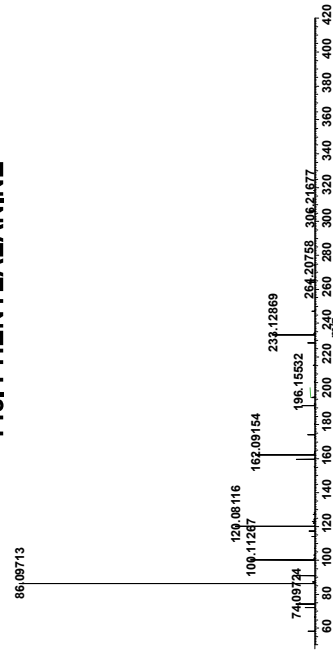

146. METHIONINE

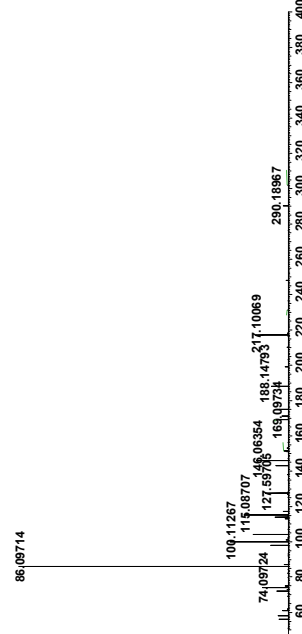

147. 5-AMINOPENTANOATE/2-METHYLGUTARATE/ADIPATE

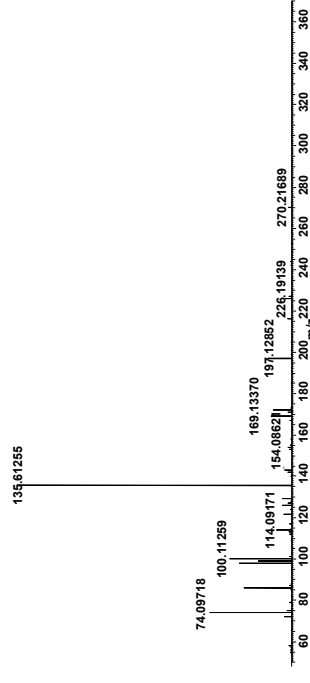

150. AZELATE

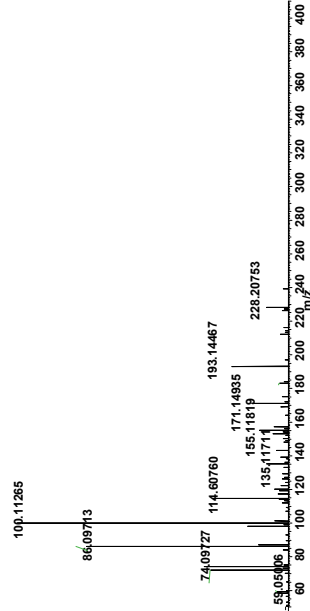

Supplementary Figure 18. MS/MS spectra for 250 derivatized metabolite standards

151. ACETOIN

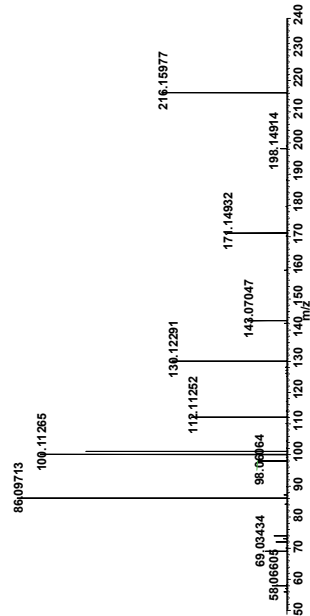

152. 2,4-PYRIDINEDIACARBOXYLIC ACID

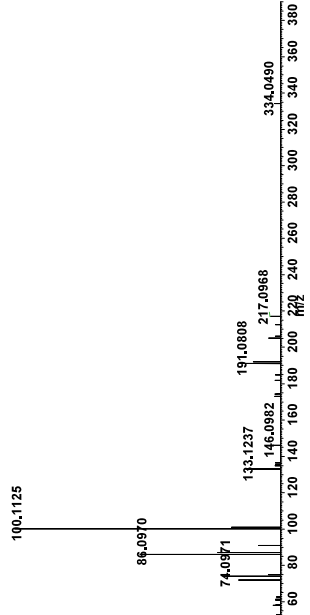

153. INDOLE-3-ACETATE

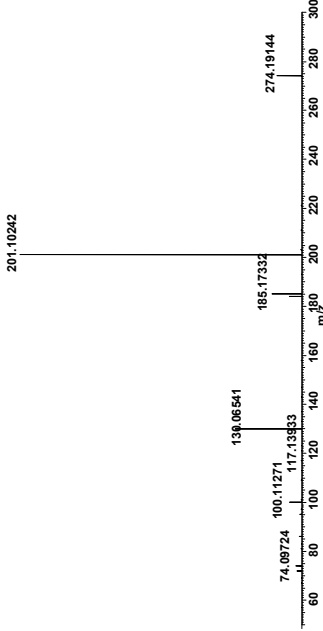

154. D-MANNOSAMINE/GLUCOSAMINE/GALACTOSAMINE

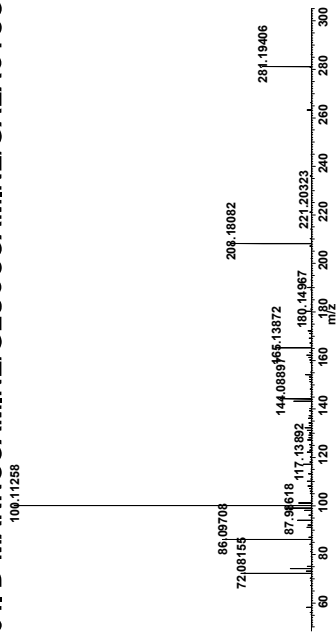

157. 2-METHYLCITRATE

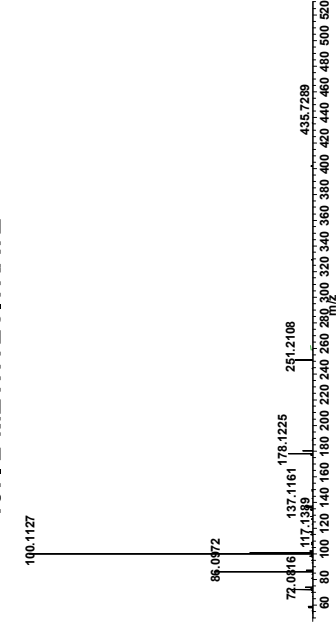

158. SELENOMETHIONINE

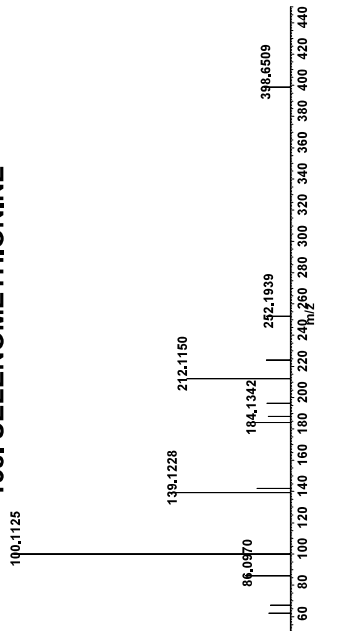

159. 4-AMINO ACETOPHENONE/ 4-COUMARATE

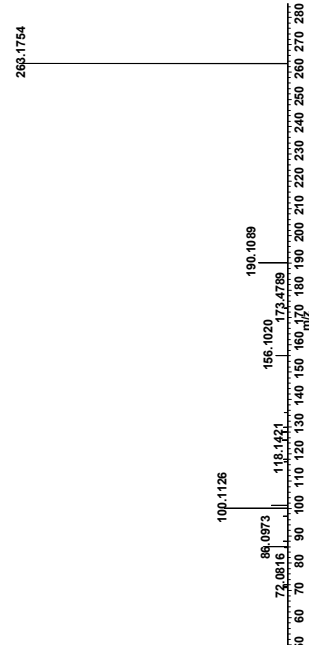

161. N-METHYLTRYPTAMINE

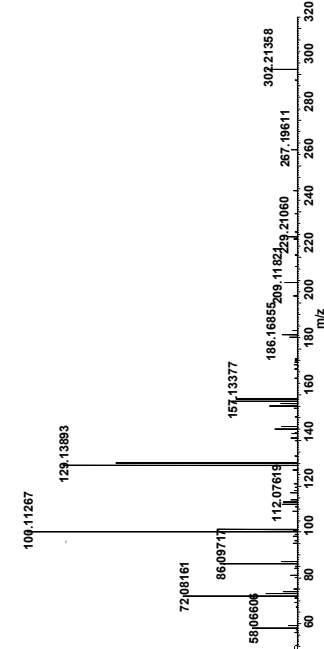

162. CYCLOHEXANE 1,2 DIAMINE

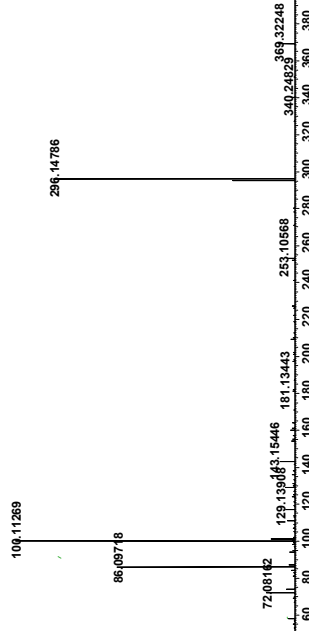

Supplementary Figure 19. MS/MS spectra for 250 derivatized metabolite standards

163. PHENETHYLAMINE

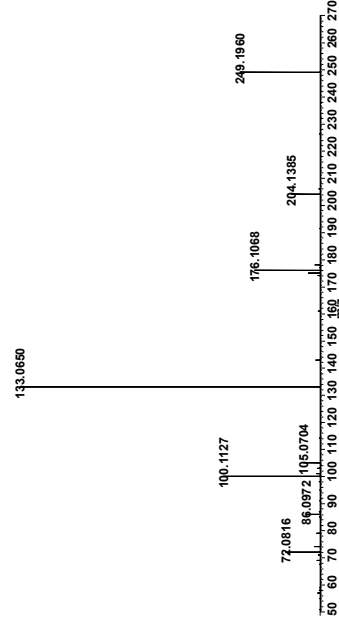

164. 3-HYDROXYANTHRANILATE

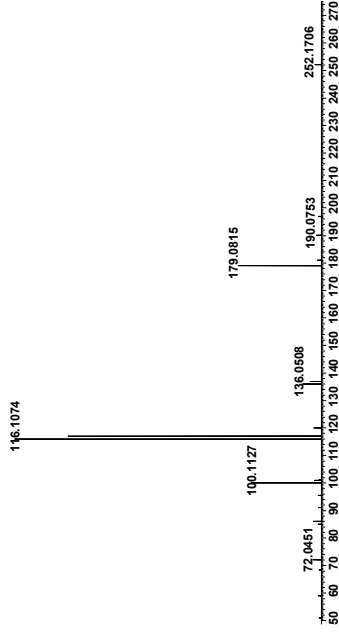

165. 3-DEHYDROSHIKIMATE

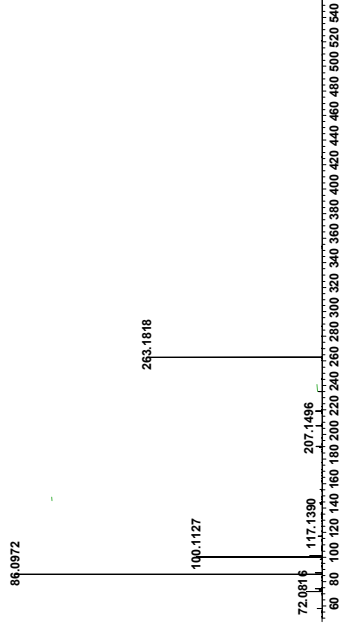

166. SEBACATE

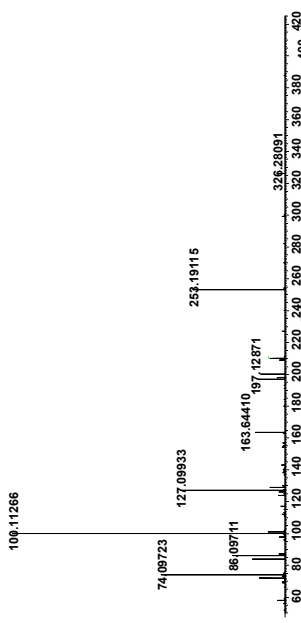

167. PIPECOLATE

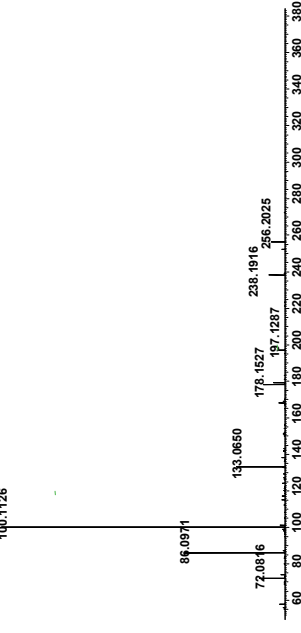

168. HEXANOATE

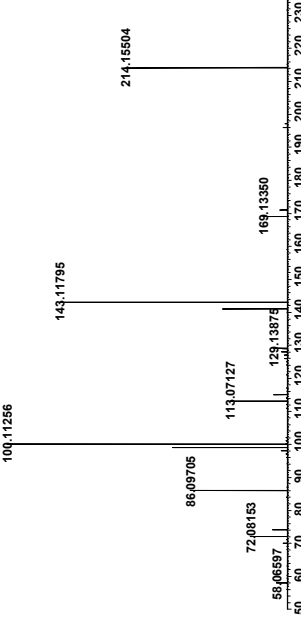

169. LEUCINE/ISOLEUCINE/NORLEUCINE

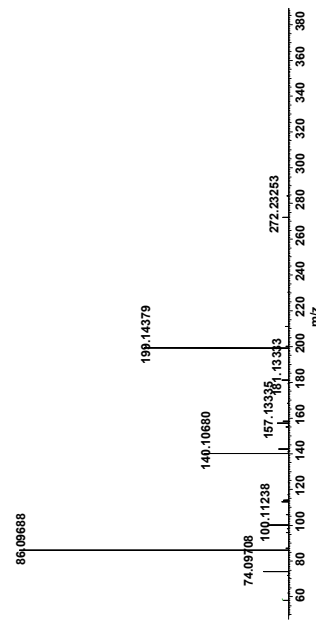

172. NORSPERMIDINE

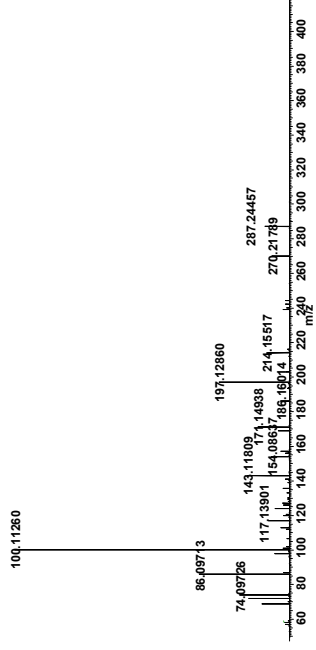

173. 10-HYDROXYDECANOATE

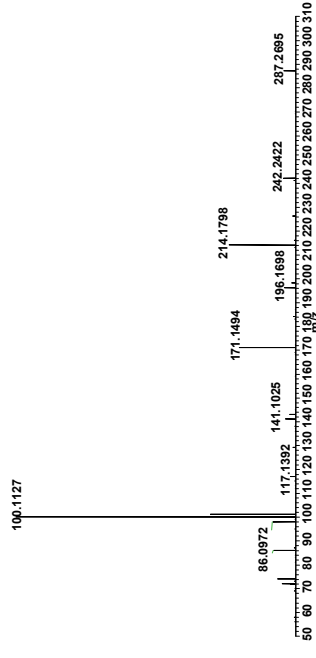

Supplementary Figure 20. MS/MS spectra for 250 derivatized metabolite standards

174. 2,3-BUTANEDIOL

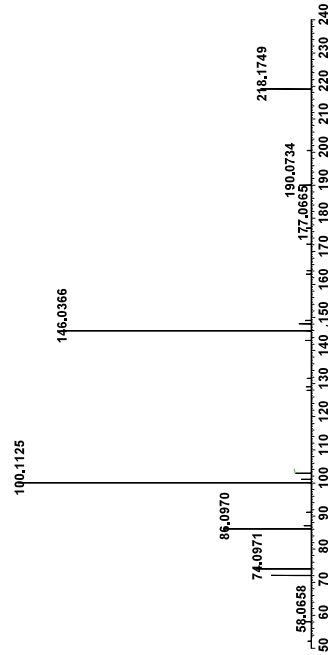

180. TRYPTAMINE

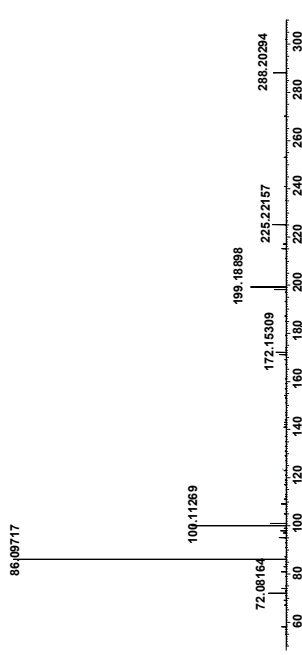

184. CYCLOHEXANE 1,4 DIAMINE

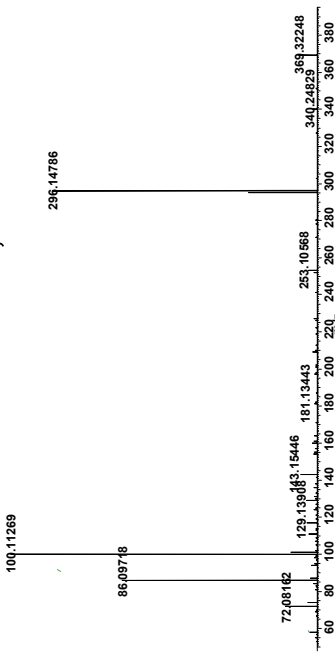

175. 4-IMIDAZOLEACETATE

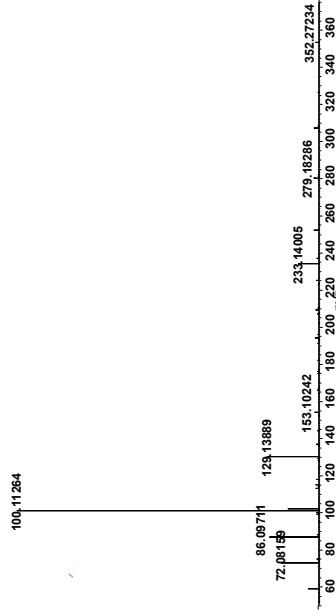

181. 4-AMINO BENZOATE/TRIGONELLINE

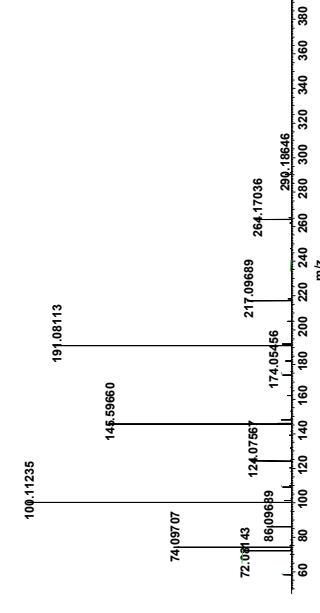

185. 6-AMINO CAPRIC ACID/6-CARBOXYHEXANOATE

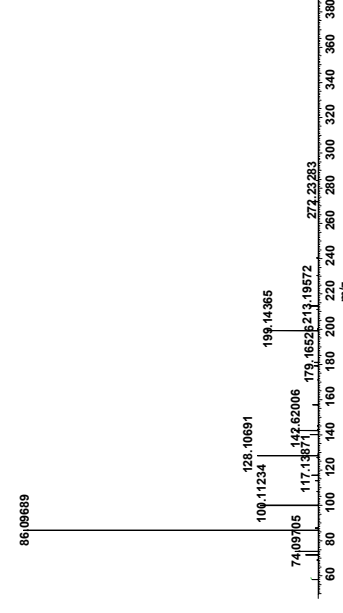

176. 2/3/P-HYDROXYPHENYLACETATE/MANDELATE

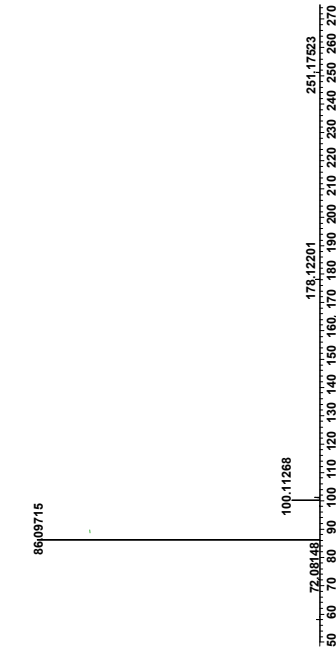

183. TRYPTOPHAN

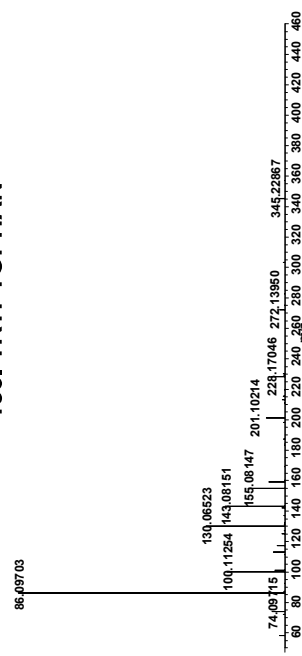

187. 1-CYCLOHEXYLPIPERAZINE

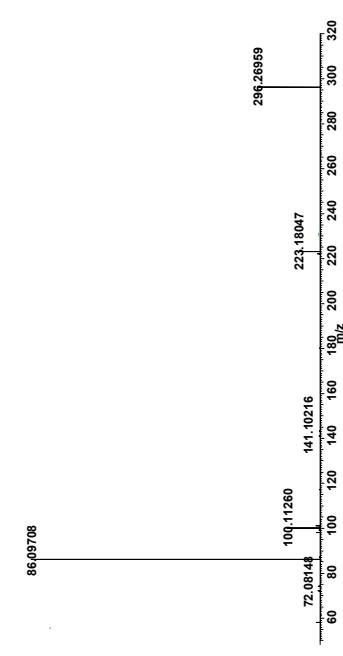

Supplementary Figure 21. MS/MS spectra for 250 derivatized metabolite standards

188. 3-SULFINOALANINE

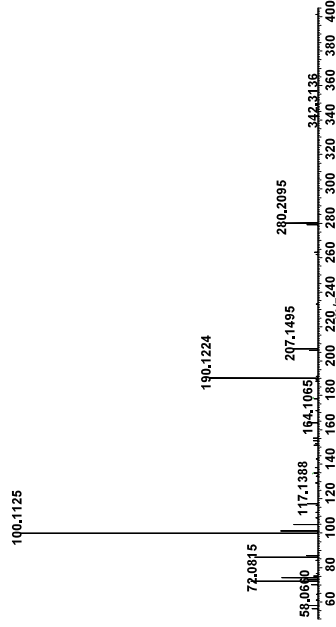

191. TRANS-CINNAMATE

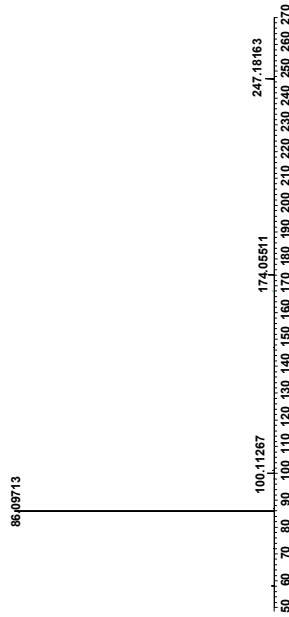

194. MONO METHYL FUMARATE

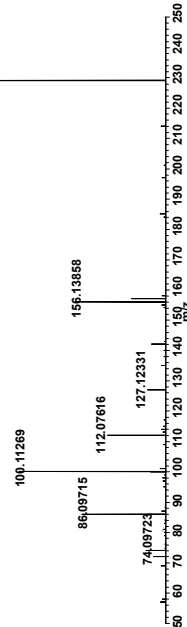

189. HYPOTAURINE

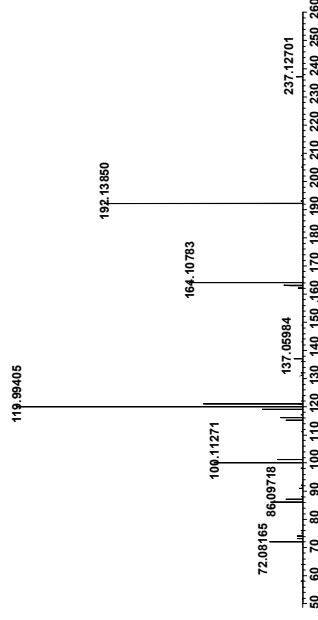

192. GLUCONATE

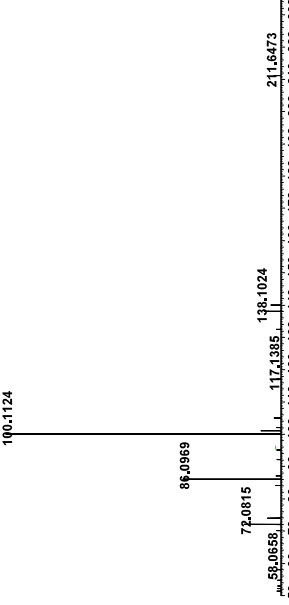

195. 4-QUINOLINECARBOXYLATE

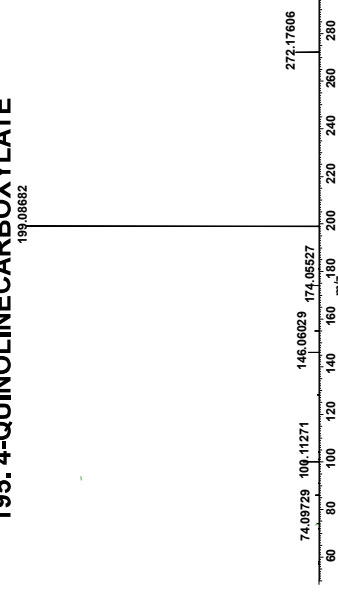

190. DOPAMINE



193. 1,3-BENZENEDIMETHYL AMINE

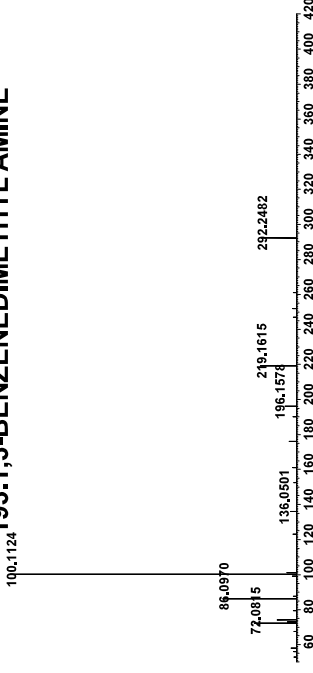

196. GUANIDINOSUCCINATE

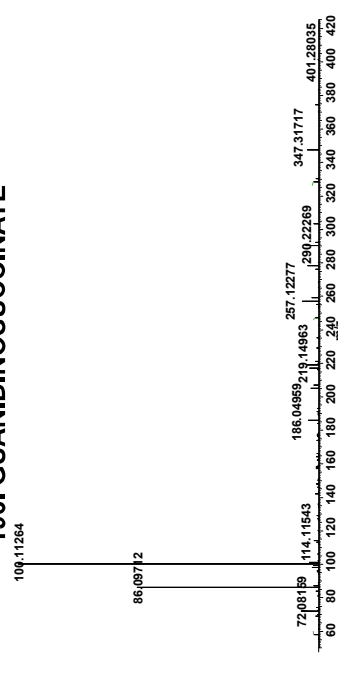

Supplementary Figure 22. MS/MS spectra for 250 derivatized metabolite standards

197. HEPTANOATE

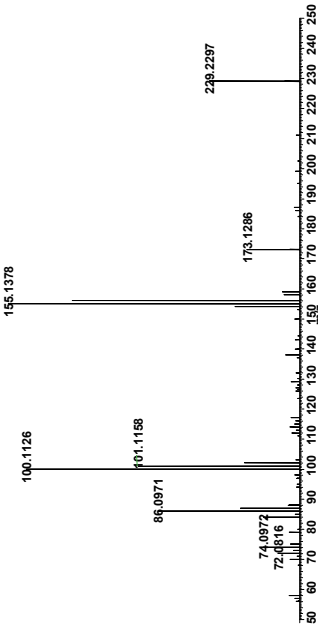

198. GLUCURONATE/GALACTURONATE

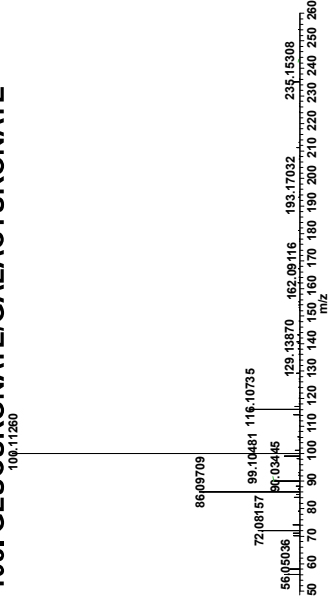

200. INDOLE-3-ETHANOL

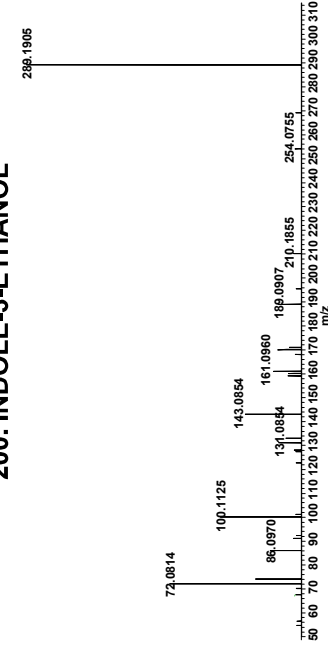

201. L-TRYPTOPHANAMIDE

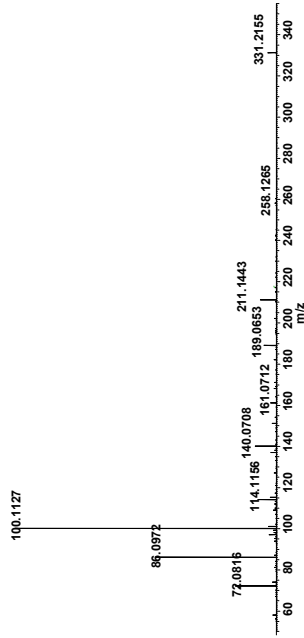

202. P-OCTOPAMINE

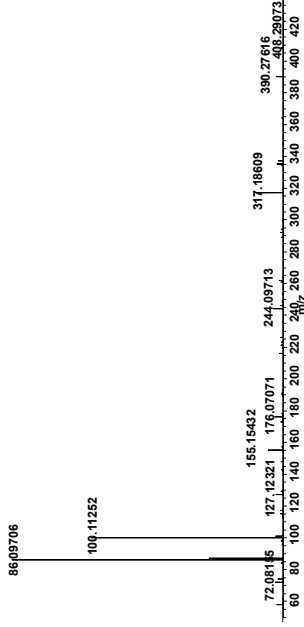

203. 4-(DIETHYLAMINO) BENZOIC ACID

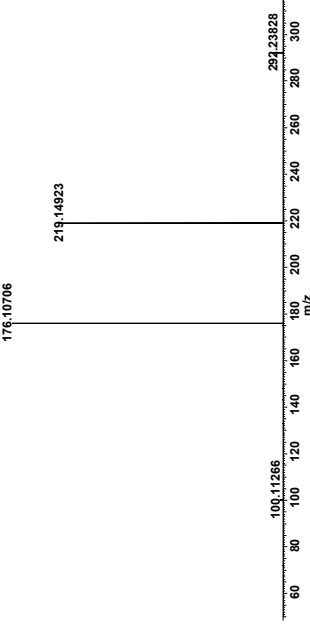

204. ETHYL 3-UREIDOPROPIONATE

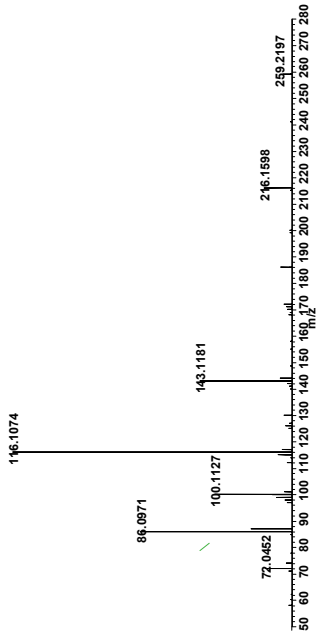

205. 5-HYDROXYINDOLEACETATE

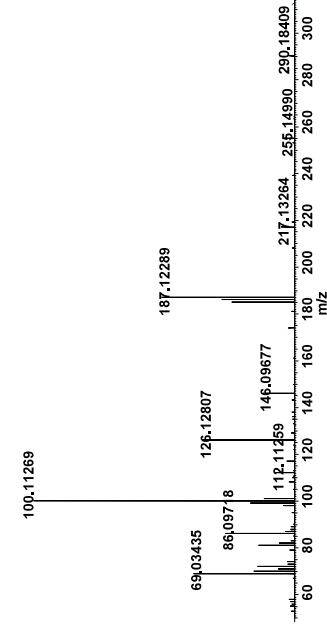

206. ANSERINE

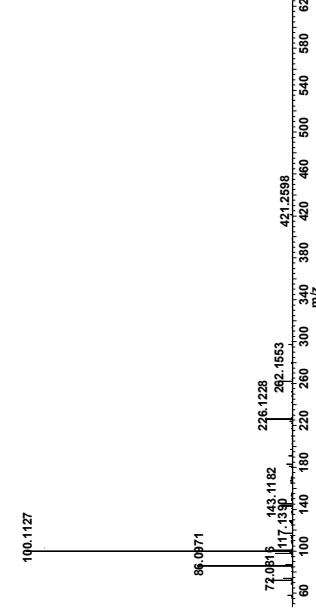

Supplementary Figure 23. MS/MS spectra for 250 derivatized metabolite standards

207. N-ACETYLTRYPTOPHAN

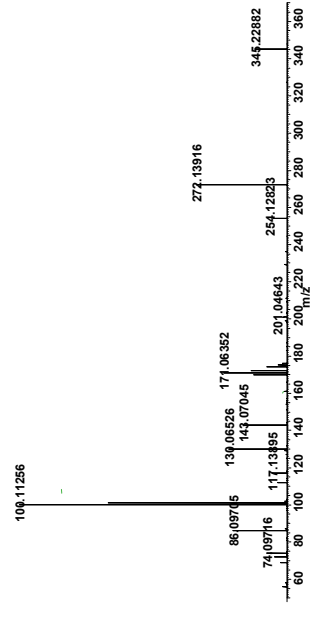

208. 1-PHENYLETHANOL

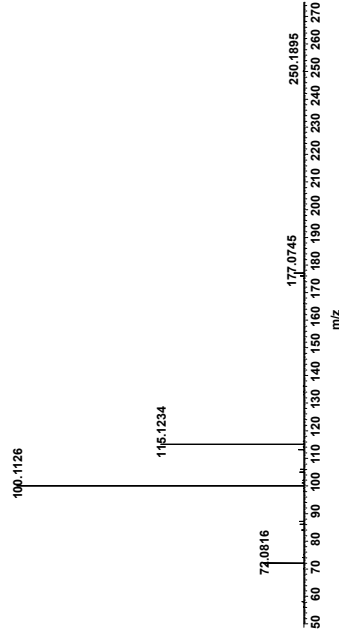

209. METHIONINE SULFOXIMINE

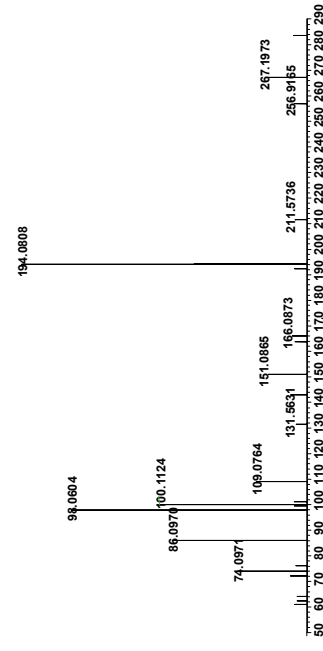

210. 4-HYDROXY-L-PHENYLGLYCINE

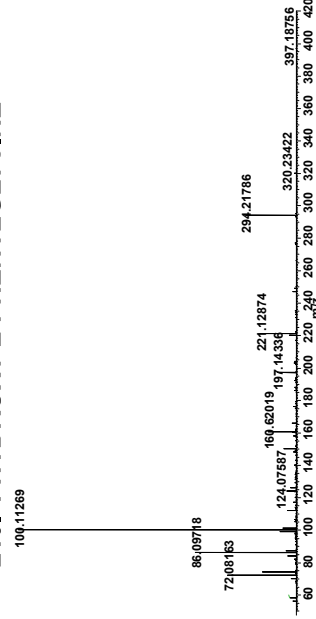

211. LYSINE

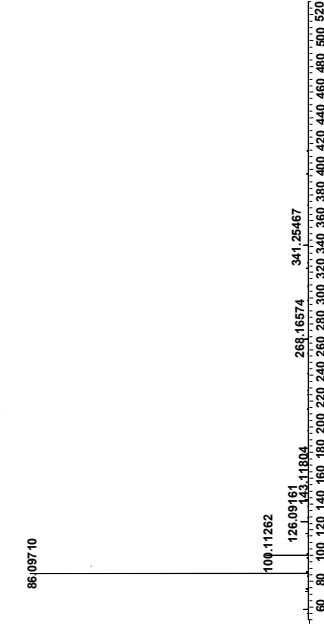

212. CAPRYLATE

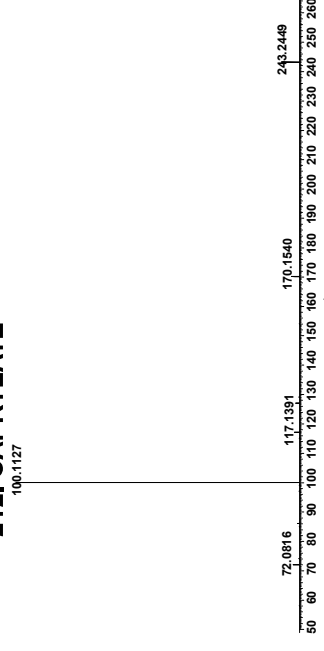

213. AMINOADIPATE

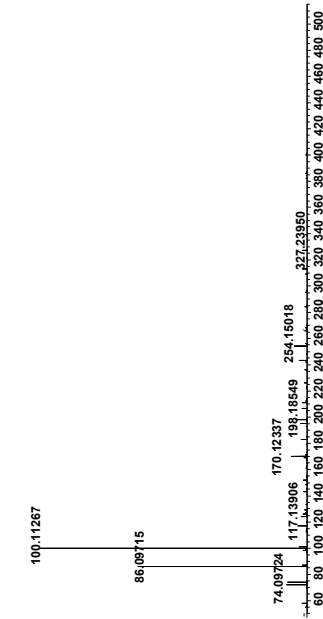

214. O-SUCCINYL-HOMOSERINE

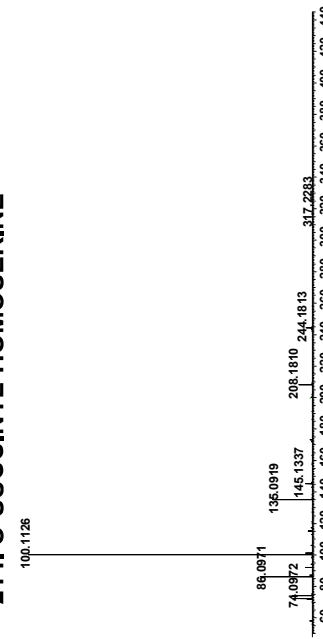

215. 3,5-DIAMINOBENZOIC ACID

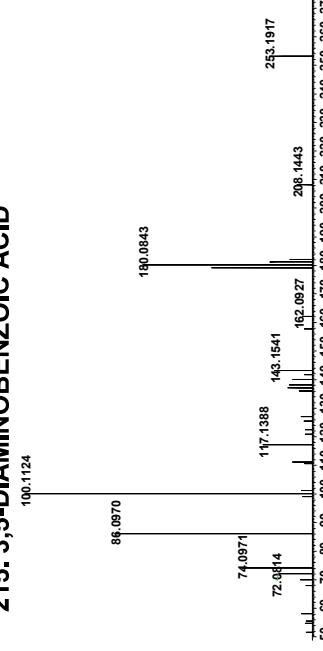

Supplementary Figure 24. MS/MS spectra for 250 derivatized metabolite standards

216. SALSOLINOL

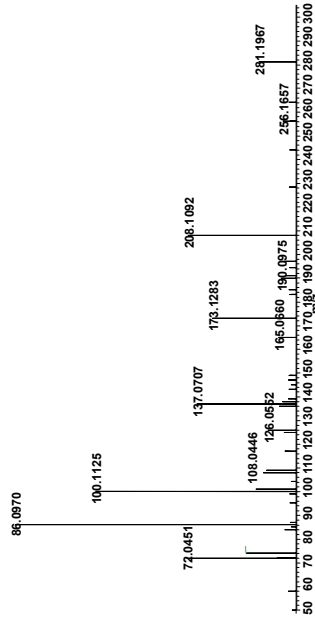

217. ITACONATE

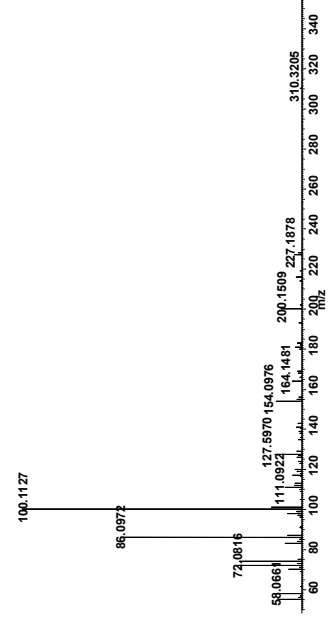

218. 3-HYDROXYMETHYLGLUTARATE

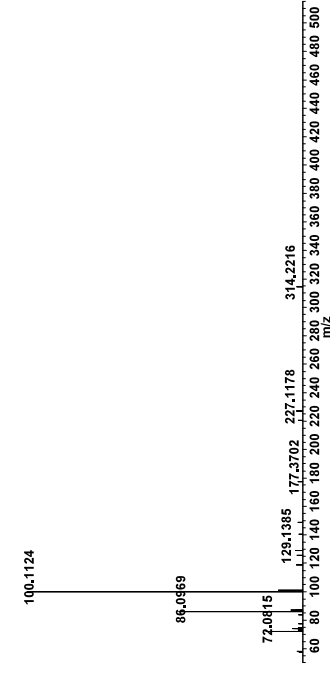

219. 1-AMINOCYCLOPROPANECARBOXYLATE

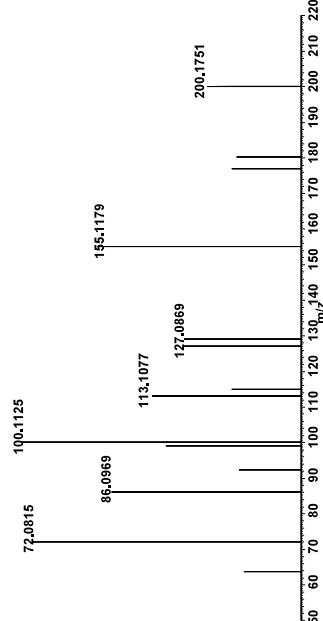

220. NONANOATE

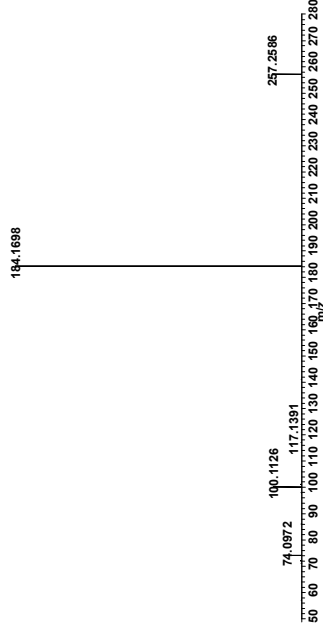

221. OXALOMALATE

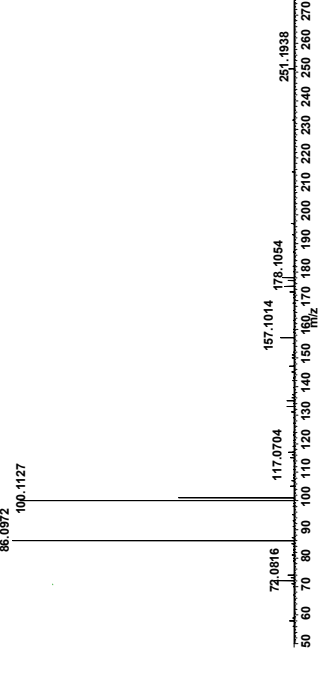

222. TRANS-4-CYCLOHEXANEDIOL

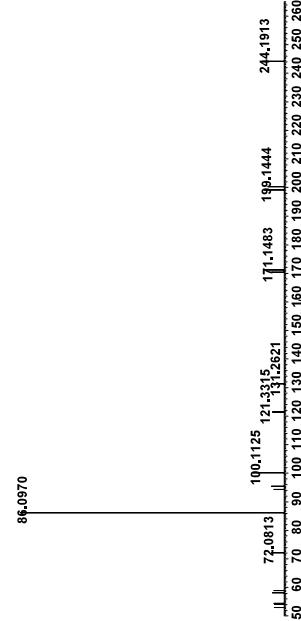

223. 3-METHYLGLUTACONATE

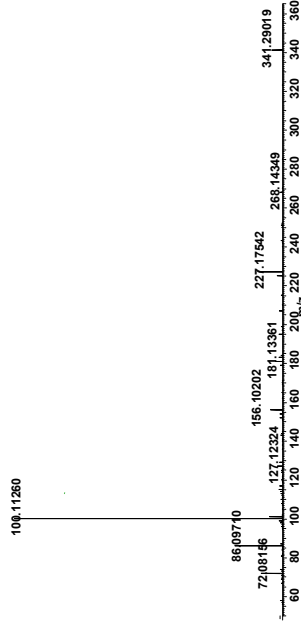

224. CITRULLINE

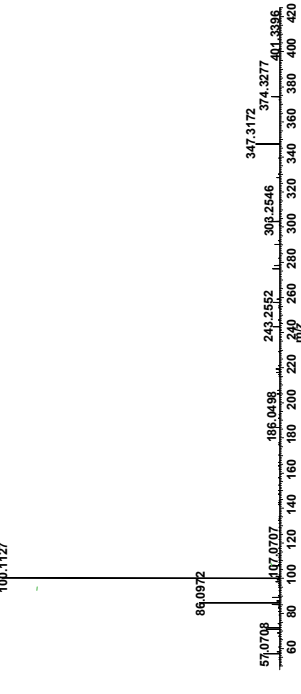

Supplementary Figure 25. MS/MS spectra for 250 derivatized metabolite standards

225. PYROCATECHOL/HYDROQUINONE

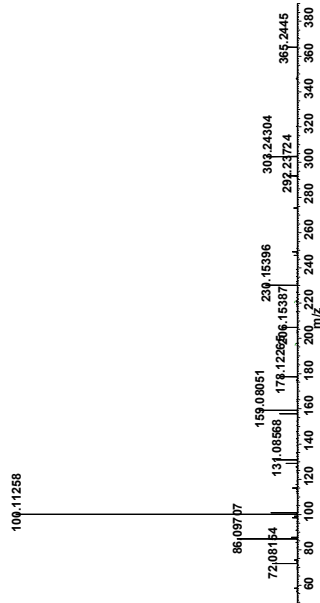

229. BENZYLAMINE

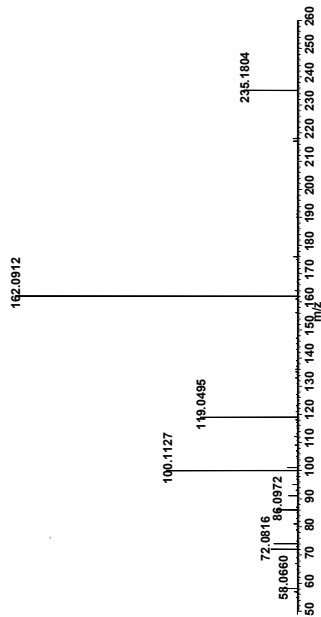

232. DECANOATE

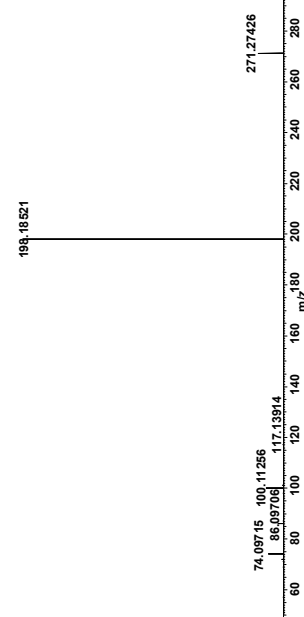

227. PORPHOBILINOGEN

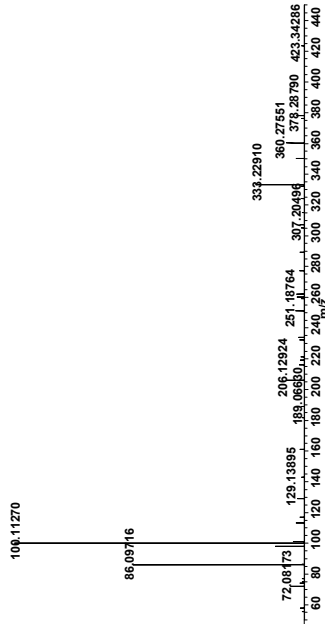

230. ARGININE

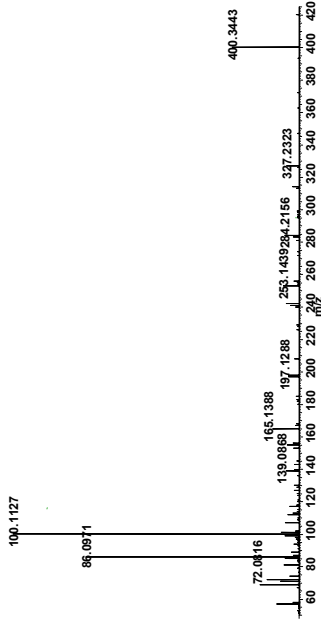

233. DIHYDROOROTATE

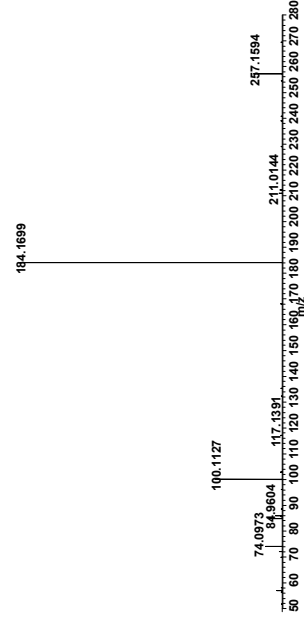

228. PANTOLACTONE

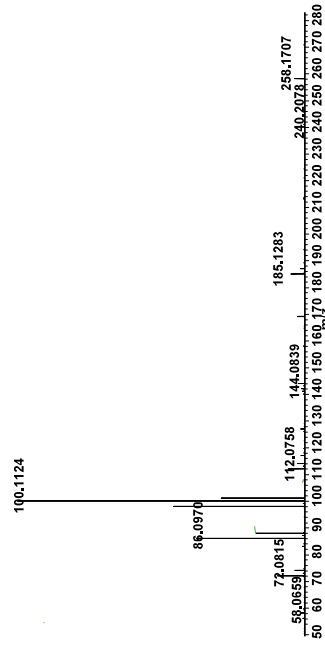

231. OROTATE

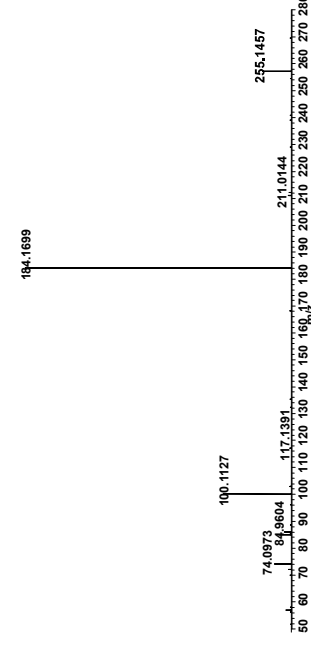

234. DIAMINOPIMELATE

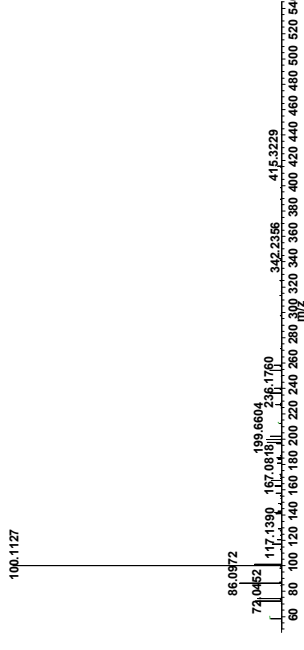

Supplementary Figure 26. MS/MS spectra for 250 derivatized metabolite standards

235. ASPARTATE

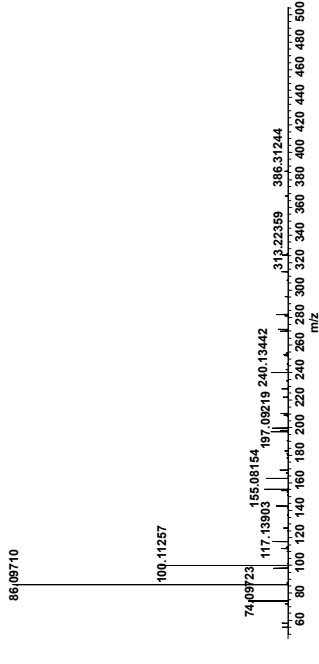

238. SPERMINE

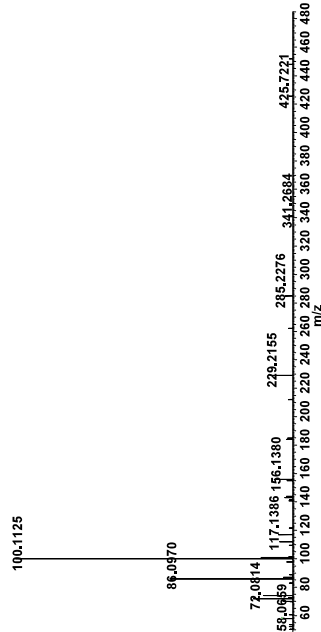

236. D-ORNITHINE

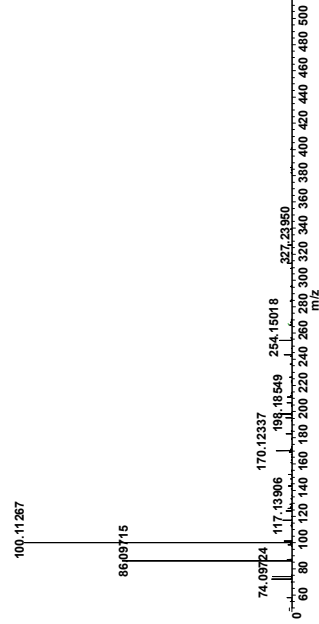

239. N1-ACETYLSPERMINE

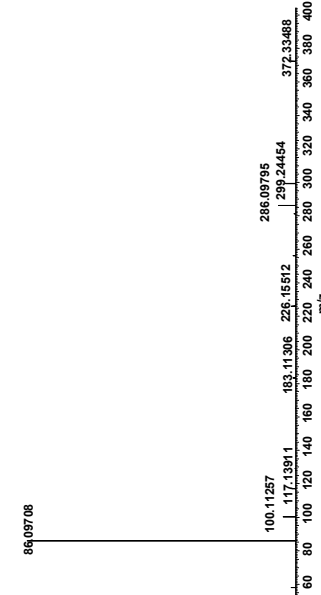

241. N-METHYLASPARTATE

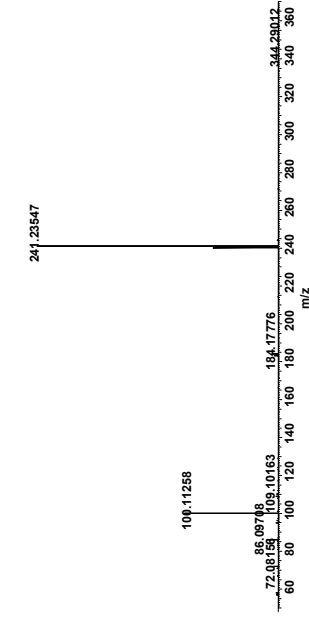

242. MALEAMATE

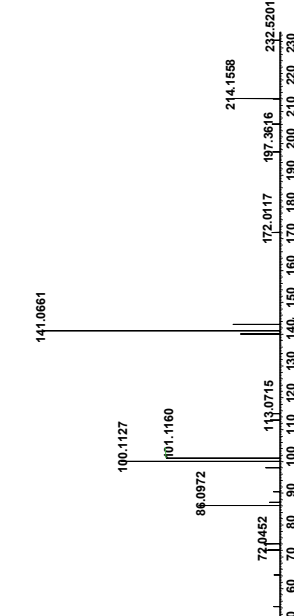

237. GLUTAMATE

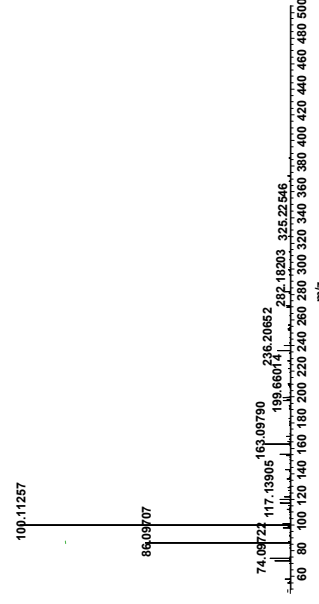

240. 4-PYRIDOXATE

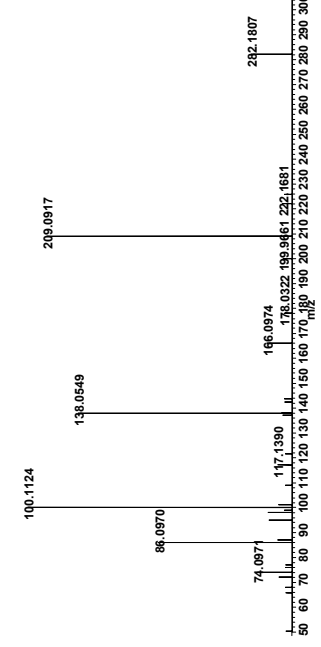

243. 4/3-HYDROXYBENZOATE/ SALICYLATE

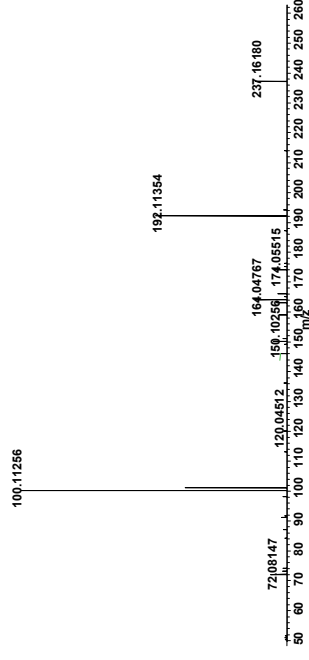

Supplementary Figure 27. MS/MS spectra for 250 derivatized metabolite standards

246. LAUROYL-CARNITINE

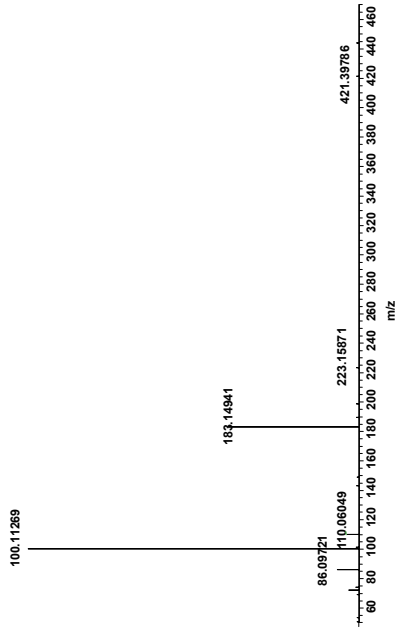

247. LAURATE

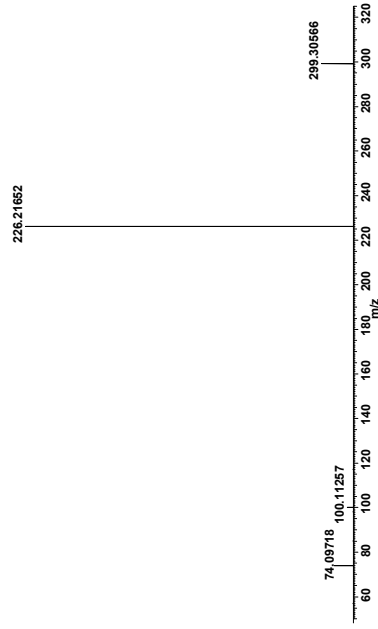

248. DODECYLAMINE

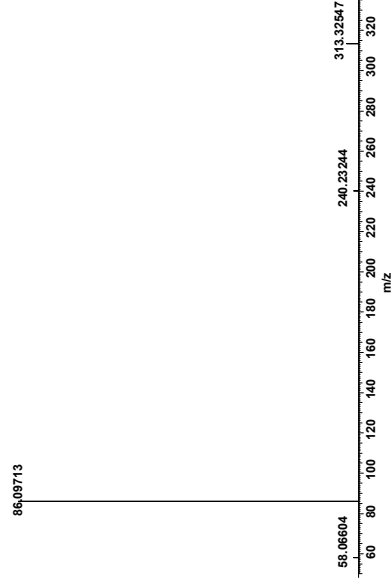

249. TYRAMINE

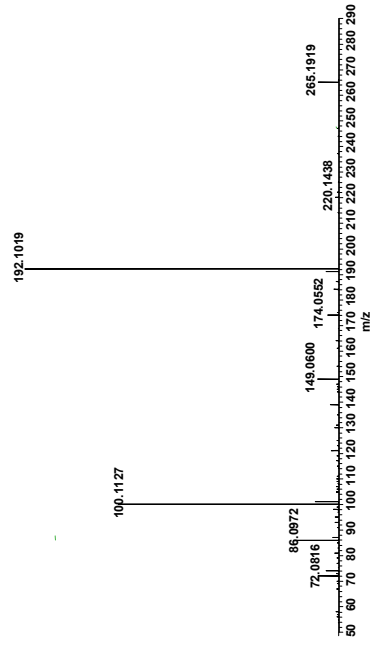

250. TETRADECYLAMINE

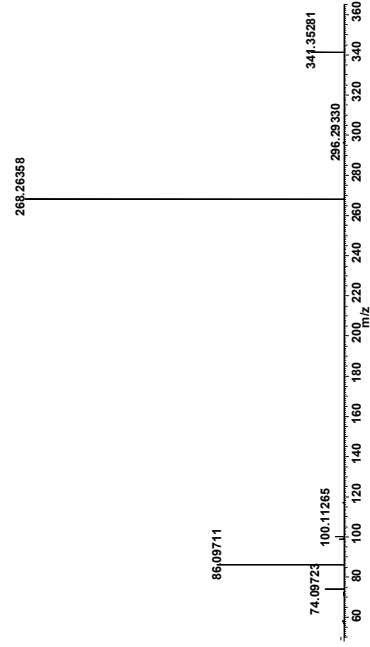

191	TRANS-CHINAMATE	ND	ND	ND	ND	ND	ND	ND	ND	ND	ND	ND	ND	ND	
192	GLUCONATE	ND	ND	ND	ND	ND	ND	ND	ND	ND	ND	ND	ND	ND	
193	1,3-BENZENE-DIMETHYLAMINE	ND	ND	ND	ND	ND	ND	ND	ND	ND	12.96	3.93	0.27	30000e390	
194	MONO-METHYL-FUMARATE	ND	ND	ND	ND	ND	ND	ND	ND	ND	13	4.37	0.19	20000e390	
195	4-CYCLOHEXENECARBOXYLATE	12.84	0.18	0.18	2000e170	ND	ND	ND	ND	ND	12.28	2.83	0.27	40000e450	
196	GLUANIBENZOICACONATE	ND	ND	ND	ND	12.63	14.68	0.13	1000e110	ND	ND	ND	ND	ND	
197	HEPTANOATE	ND	ND	ND	ND	12.68	11.97	0.14	2000e220	13.24	7.26	0.19	14000e450	ND	
198	GALACTURONATE	12.58	0.21	0.21	8500e330	13.12	10.88	0.09	4000e370	13.45	2.77	0.19	8500e460	ND	
199	GLUCURONATE	12.56	0.21	0.21	8500e330	13.12	10.88	0.09	4000e370	13.45	2.77	0.19	8500e460	ND	
200	INDOLE-3-ETHANOL	ND	ND	ND	ND	ND	ND	ND	ND	ND	12.16	2.82	0.08	16000e1000	
201	1,3-BIS(3-TRIFLUOROMETHYLPHENYL)PROPANE	12.62	0.20	0.20	2300e170	13.04	8.95	0.19	1700e210	14.26	20.73	0.41	14500e270	ND	
202	PROPYLAMINE	ND	ND	ND	ND	ND	ND	ND	ND	ND	ND	ND	ND	ND	
203	4-(BIS(3-TRIFLUOROMETHYLPHENYL)AMINO)BENZENOIC ACID	ND	ND	ND	ND	ND	ND	ND	ND	ND	ND	ND	ND	ND	
204	ETHYL 3-O-BETA-D-GALACTOPYRANOSYLATE	ND	ND	ND	ND	ND	ND	ND	ND	ND	ND	ND	ND	ND	
205	5-HYDROXYINDOLE-3-PYRUVATE	ND	ND	ND	ND	ND	ND	ND	ND	ND	12.71	4.35	0.21	7200e450	
206	ASORBATE	ND	ND	ND	ND	11.34	22.25	0.10	9000e330	ND	ND	ND	ND	ND	
207	INACETYLTRYPTOPHAN	10.85	0.95	0.91	1700e24	12.41	11.91	0.11	1900e250	14.76	20.58	0.25	16000e470	ND	
208	1-PHENYLETHANOL	ND	ND	ND	ND	ND	ND	ND	ND	ND	13.77	7.43	0.31	8500e1400	
209	METHYLENE-BIS(SOXIMINE)	ND	ND	ND	ND	ND	ND	ND	ND	ND	ND	ND	ND	ND	
210	4-HYDROXY-2-PHENYLGLYCINE	ND	ND	ND	ND	13.84	16.41	0.09	11000e110	14.49	32.31	0.31	12000e1100	ND	
211	LYSINE	12.73	0.41	0.10	1000e200	17.19	14.11	0.23	300e15	1.16	5.68	0.09	4400e270	ND	
212	CAPRYLATE	13.19	7.92	0.09	9000e120	13.62	18.32	0.20	3100e170	14.22	1.18	0.50	24000e360	ND	
213	AMINOACETATE	12.73	0.38	0.03	11000e400	ND	ND	ND	ND	ND	ND	ND	ND	ND	
214	OSHOIC(11)-HOMOSERINATE	ND	ND	ND	ND	ND	ND	ND	ND	ND	ND	ND	ND	ND	
215	3,5-DIAMINOBENZENOIC ACID	ND	ND	ND	ND	ND	ND	ND	ND	ND	ND	ND	ND	ND	
216	SALICINOL	ND	ND	ND	ND	15.58	7.64	0.08	5000e310	ND	ND	ND	ND	ND	
217	ITACONATE	ND	ND	ND	ND	ND	ND	ND	ND	ND	13.05	7.14	0.27	8800e450	
218	4-HYDROXYMETHYLSULFARATE	ND	ND	ND	ND	ND	ND	ND	ND	ND	ND	ND	ND	ND	
219	1,4-BIS(3-CYCLOHEXYLANE)CARBOXYLATE	ND	ND	ND	ND	ND	ND	ND	ND	ND	ND	ND	ND	ND	
220	INDANONATE	14.14	5.57	0.12	1100e170	14.71	7.98	0.08	1500e270	16.23	5.80	0.24	1200e350	ND	
221	ORACONATE	ND	ND	ND	ND	ND	ND	ND	ND	ND	ND	ND	ND	ND	
222	TRANS-3-CYCLOHEXANEDIOL	ND	ND	ND	ND	ND	ND	ND	ND	ND	ND	ND	ND	ND	
223	3-METHYLGLUTAMONATE	14.13	19.58	0.08	2100e170	ND	ND	ND	ND	ND	13.38	5.81	0.35	36000e460	
224	GIBBERULINE	14.52	7.50	0.41	8500e300	ND	ND	ND	ND	ND	ND	ND	ND	ND	
225	HYDROXYMINE	ND	ND	ND	ND	ND	ND	ND	ND	ND	ND	ND	ND	ND	
226	PROCATENOL	ND	ND	ND	ND	ND	ND	ND	ND	ND	ND	ND	ND	ND	
227	PORPHORBILINOGEN	ND	ND	ND	ND	ND	ND	ND	ND	ND	ND	ND	ND	ND	
228	PROTOLACTONE	ND	ND	ND	ND	ND	ND	ND	ND	ND	ND	ND	ND	ND	
229	BENZYLAMINE	ND	ND	ND	ND	ND	ND	ND	ND	ND	13.4	17.84	0.18	71000e340	
230	ACRIBINE	12.74	7.40	0.07	3800e190	ND	ND	ND	ND	ND	14.1	18.76	0.28	10000e270	
231	GRODATE	ND	ND	ND	ND	ND	ND	ND	ND	ND	ND	ND	ND	ND	
232	DECANOATE	15.08	24.34	0.08	1000e48	15.56	22.24	0.03	2800e190	16.24	0.85	0.26	13000e1100	ND	
233	DIHYDROPROTATE	ND	ND	ND	ND	ND	ND	ND	ND	ND	ND	ND	ND	ND	
234	DIBENZOPIRONE	ND	ND	ND	ND	ND	ND	ND	ND	ND	ND	ND	ND	ND	
235	ASPARTATE	12.74	13.49	0.15	8700e110	17.16	17.35	0.08	3500e490	14.27	5.49	0.21	34000e460	ND	
236	D-CYTHINE	12.73	5.24	0.20	1100e490	17.16	12.80	0.18	3000e110	ND	ND	ND	ND	ND	
237	GLUTAMATE	12.73	8.21	0.10	1100e140	17.13	4.09	0.07	2000e160	13.89	11.49	0.29	11000e1100	ND	
238	PROBIDE	12.73	7.66	0.10	1000e250	17.15	12.83	0.08	1500e110	ND	ND	ND	ND	ND	
239	N-ACETYLSPERMINE	12.74	9.07	0.03	8500e300	12.61	8.93	0.08	1600e200	ND	ND	ND	ND	ND	
240	4-PROPYLATE	9.52	21.40	0.27	9000e200	13.29	3.84	0.09	8100e300	ND	ND	ND	ND	ND	
241	3-METHYLASPARTATE	ND	ND	ND	ND	ND	ND	ND	ND	ND	ND	ND	ND	ND	
242	MALEAMATE	ND	ND	ND	ND	ND	ND	ND	ND	ND	ND	ND	ND	ND	
243	4-HYDROXYBENZONATE	ND	ND	ND	ND	ND	ND	ND	ND	ND	ND	ND	ND	ND	
244	SALICYLATE	ND	ND	ND	ND	ND	ND	ND	ND	ND	ND	ND	ND	ND	
245	5-HYDROXYBENZONATE	ND	ND	ND	ND	ND	ND	ND	ND	ND	ND	ND	ND	ND	
246	LAURYL-CARBITINE	ND	ND	ND	ND	ND	ND	ND	ND	ND	ND	ND	ND	ND	
247	LAURATE	ND	ND	ND	ND	24.36	17.81	0.05	2900e440	14.43	6.84	0.24	41000e500	ND	
248	DOCECYLAMINE	ND	ND	ND	ND	ND	ND	ND	ND	ND	20	4.42	0.65	17000e260	ND
249	TRIAMINE	ND	ND	ND	ND	ND	ND	ND	ND	ND	ND	ND	ND	ND	
250	TETRADECYLAMINE	ND	ND	ND	ND	ND	ND	ND	ND	ND	26.05	14.16	0.33	30000e160	ND
Average			11.27	0.79	2300e420		13.82	0.35	9300e530		7.76	0.30	24000e1100		

Supplementary Table 4. Comparison of Peak width at half height (second) for capLC-ESI-MS and CE-ESI-MS

#	Analyte	capLC-ESI-MS	CE-ESI-MS TM	Fold change
1	GLYCINE	4.2	6.4	1.53
2	ALANINE	4.2	6	2.14
3	PYRUVATE	5.6	7.8	1.38
4	OXOSULFURATE	5.4	6.4	1.56
5	MALATE	10.4	12	1.15
6	SERINE	10.4	12	1.15
7	GLUTAMINE	4.6	6.4	1.83
8	THREONINE	4.2	6	2.14
9	SUCONATE	3.8	7.8	2.17
10	LACTATE	9	6.4	0.83
11	TYROSINE	5.4	6	1.67
12	VALINE	6	7.8	1.30
13	FUMARATE	4.8	6.4	1.75
14	LEUCINE	6	6	1.00
15	ISOLEUCINE	6	6	1.00
16	TRYPTOPHAN	5.4	6.4	1.56
17	LYSINE	5.4	11.4	2.11
18	ASPARTATE	5.4	11.4	2.11
19	GLUTAMATE	5.4	11.4	2.11
20	ASORINE	10.8	6	0.83
21	ASPARAGINE	7.8	6.4	1.08
22	GLUTAMINE	4.8	6	1.88
23	PHENYLALANINE	5.4	6	1.67
24	METHIONINE	5.4	7.8	1.44
25	PROLINE	9.37	18	1.96

133 Huang, T.; Ambruster, M.; Lee, R.; Wu, D. S.; Edwards, J. L. Metabolic analysis of mammalian cells and human tissue through one-pot two-stage derivatizations using a heartless capillary electrophoresis-electrospray ionization-mass spectrometry. *J. Chromatogr. A* 2018, 1587, 219-225.