

Electronic Supplementary Information

**Synthesis of Central Spiro-*bis*-THF Fragments of  
Symbiospirols A–C**

Mahesh H. Shinde, Chandrababu N. Kona, Chepuri V. Ramana\*

Division of Organic Chemistry, CSIR-National Chemical Laboratory

Dr. Homi Bhabha Road, Pune 411 008, India

*Email: vr.chepuri@ncl.res.in*

**Table of Contents**

1.	HPLC data comparison of <sup>13</sup> C NMR chemical shifts	S2
3.	NMR spectra's of compounds	S3

## HPLC data of compounds 4a and 4b:

### Area % Report

Data File: E:\mahesh\New\inverse spiro mixt 11.rsl\inverse spiro mixt 11.dat  
 Method: C:\Enterprise\Method\007.met  
 Acquired: 25-11-2021 12:33:46 (GMT +05:30)  
 Printed: 25-11-2021 15:01:38 (GMT +05:30)

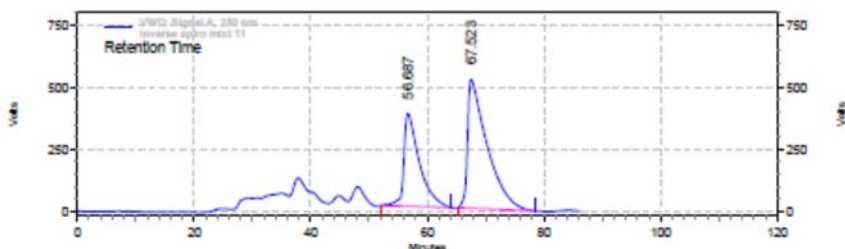

VWD: Signal A,  
250 nm Results

Retention Time	Area	Area %	Height	Height %
56.687	1169418050	36.48	6287479	41.84
67.523	2036555259	63.52	8739326	58.16

Totals	Area	Area %	Height	Height %
	3205973309	100.00	15026805	100.00

Column: YMC HPLC, Chiral Art (250 X 10.0 mm I.D), (S- 5  $\mu$ m)  
 Solvent: 25% IPA-n-Hexane  
 Flow rate: 0.5 ml/min  
 Run Time: 120 min  
 Wavelength: 250 nm

## HPLC data of compounds 4a' and 4b':

### Area % Report

Data File: E:\mahesh\New\normal spiro mixt 12.rsl\normal spiro mixt 12.dat  
 Method: C:\Enterprise\Method\007.met  
 Acquired: 25-11-2021 14:02:44 (GMT +05:30)  
 Printed: 25-11-2021 16:05:52 (GMT +05:30)

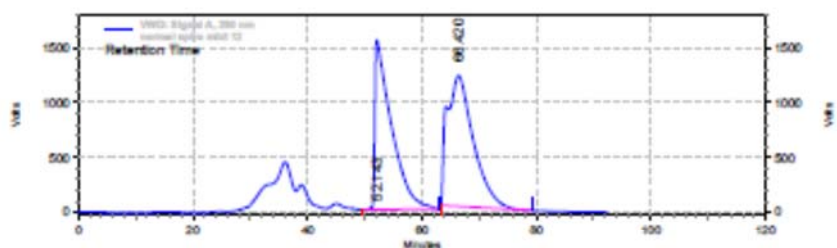

VWD: Signal A,  
250 nm Results

Retention Time	Area	Area %	Height	Height %
52.143	5220464684	45.01	25863531	56.43
66.420	6378399053	54.99	19967044	43.57

Totals	Area	Area %	Height	Height %
	11598863737	100.00	45830575	100.00

Column: YMC HPLC, Chiral Art (250 X 10.0 mm I.D), (S-5  $\mu$ m)  
 Solvent: 25% IPA-n-Hexane  
 Flow rate: 0.5 ml/min  
 Run Time: 120 min  
 Wavelength: 250 nm

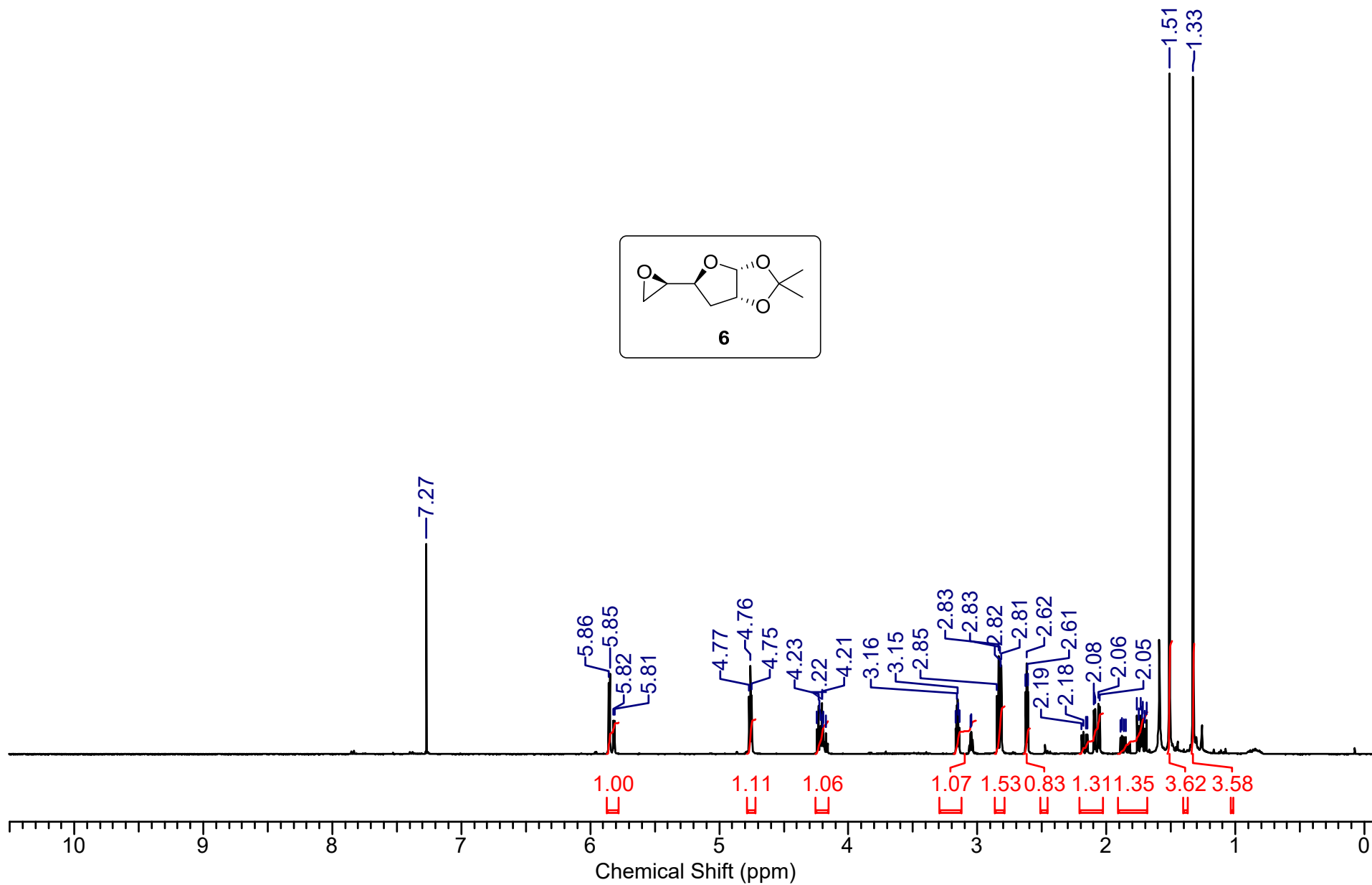
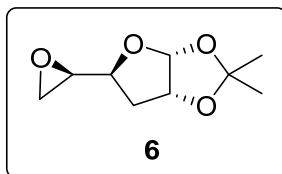

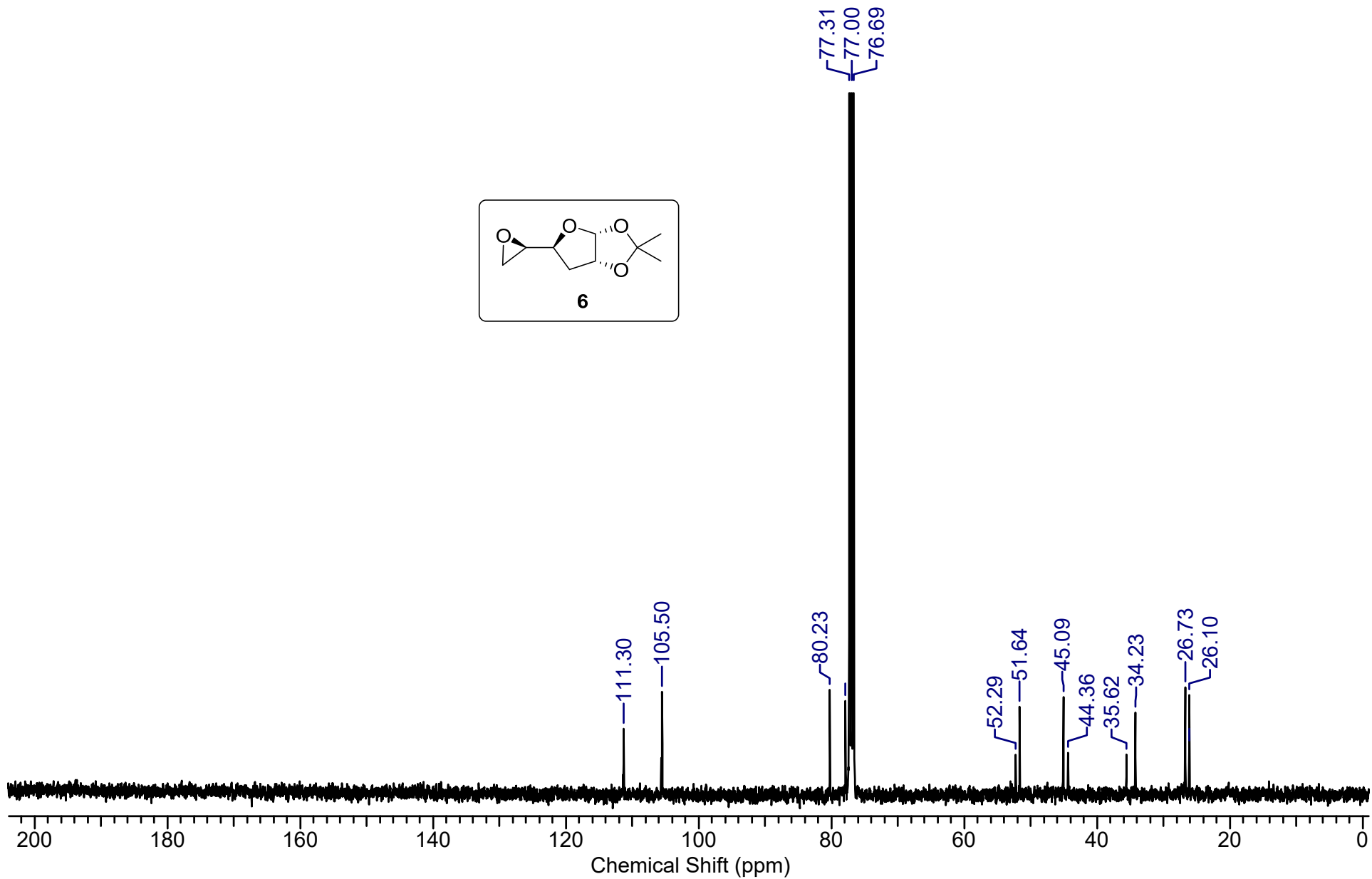
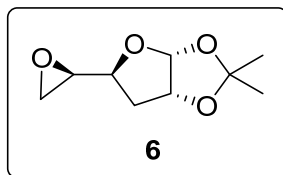

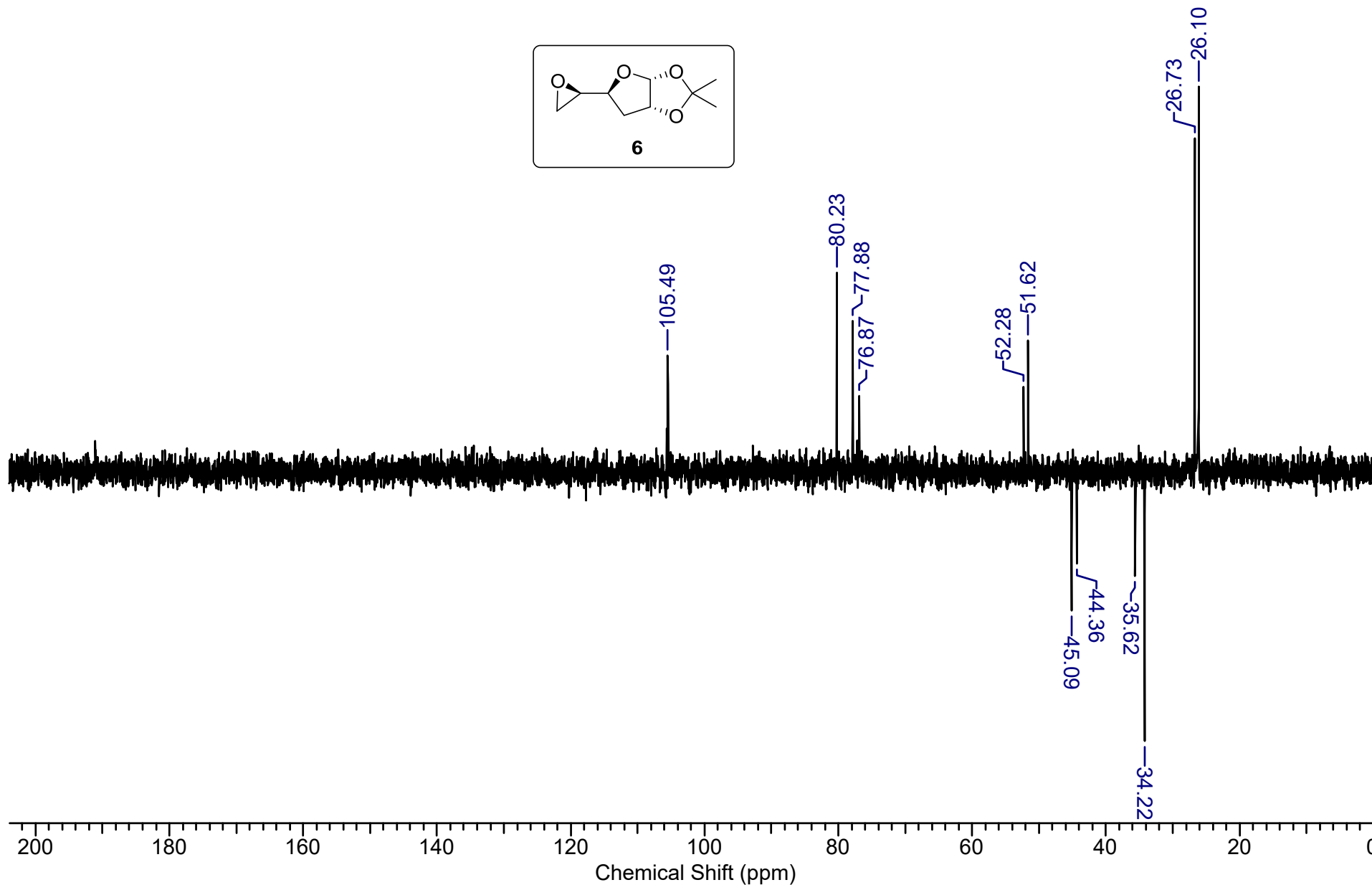
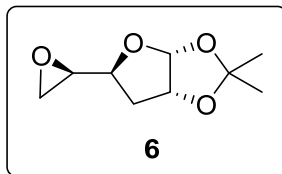

MS-5\_210108091236 #428 RT: 2.45 AV: 1 NL: 7.95E7  
T: FTMS + p ESI Full ms [100.0000-1500.0000]

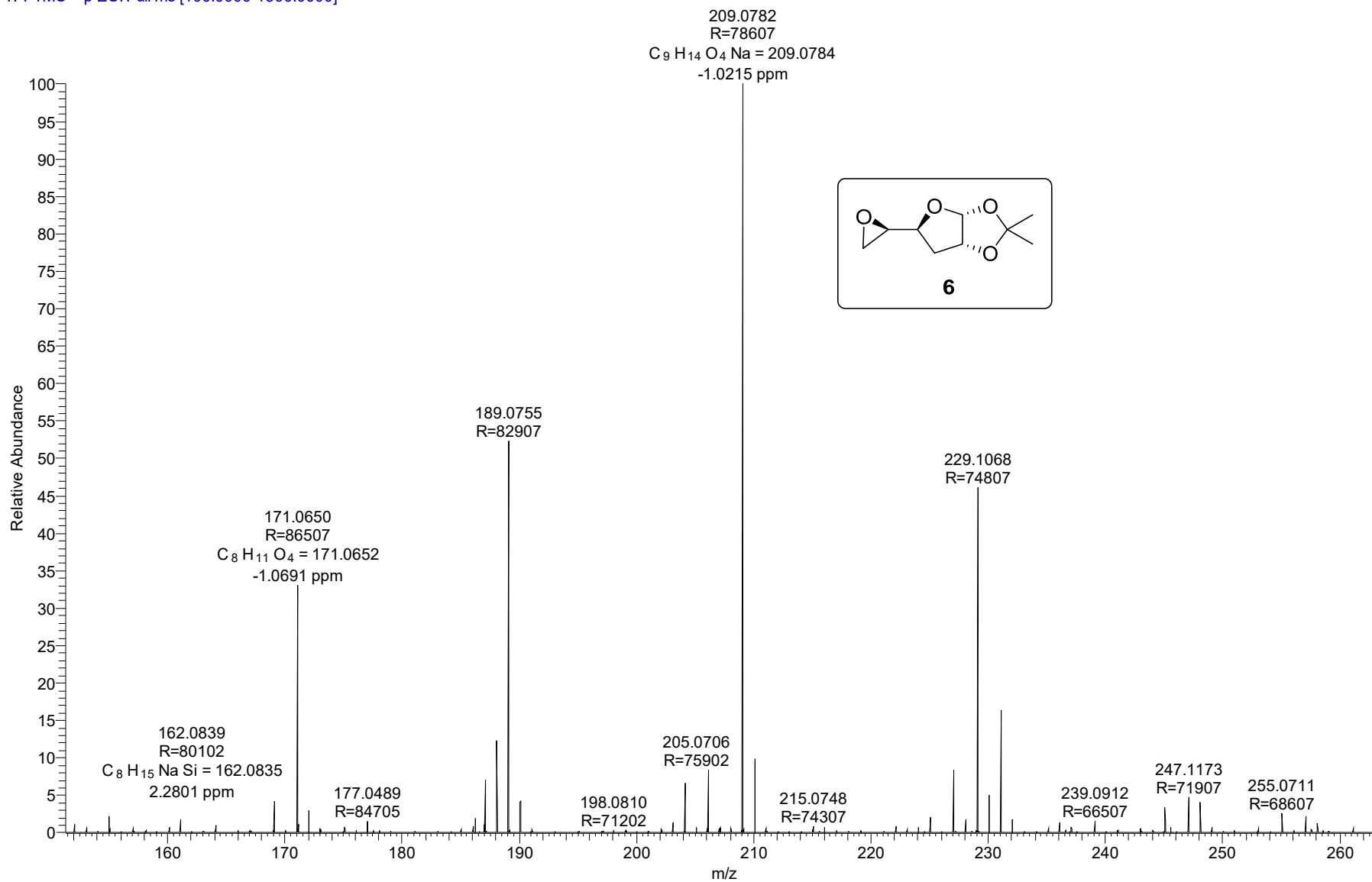

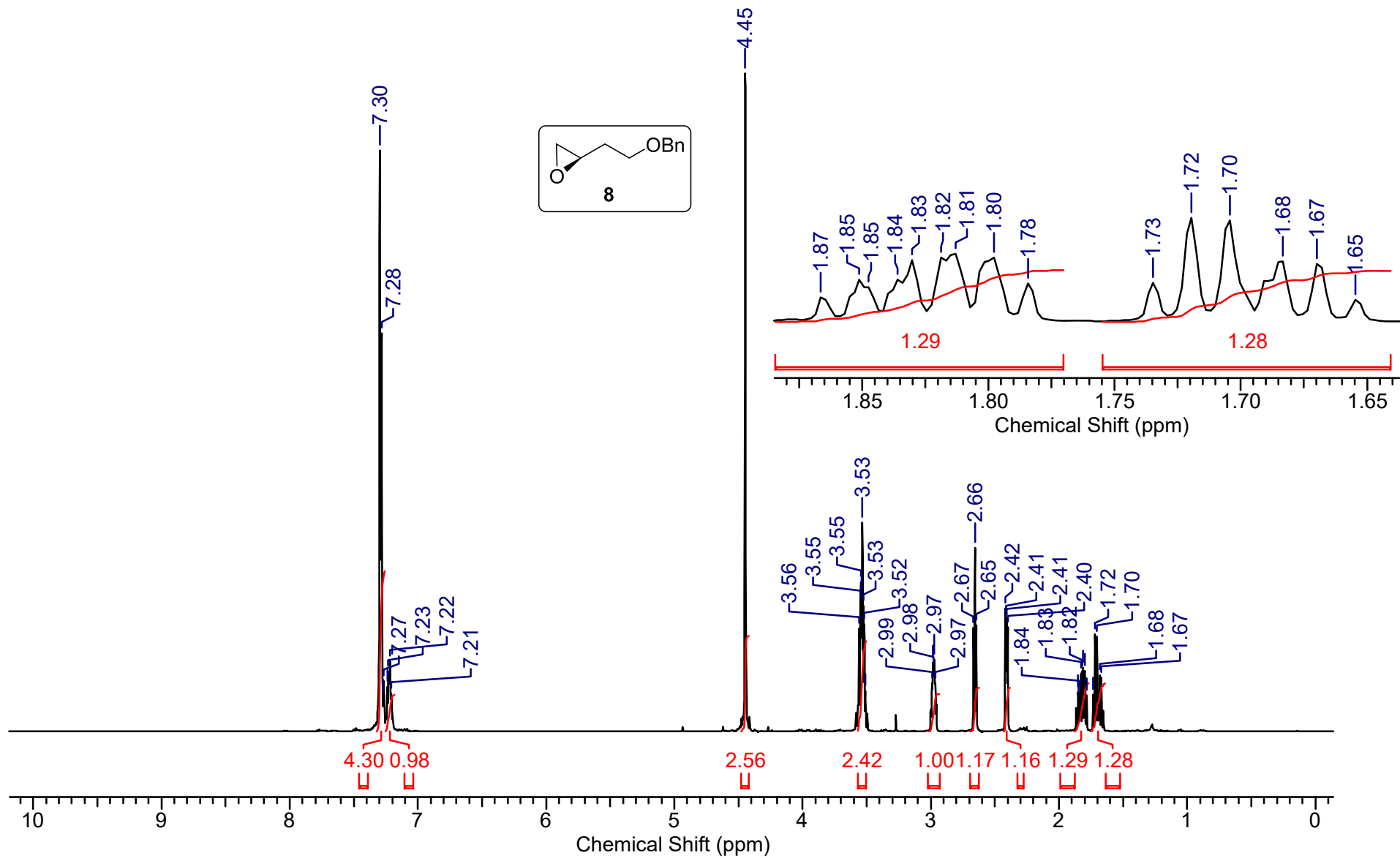

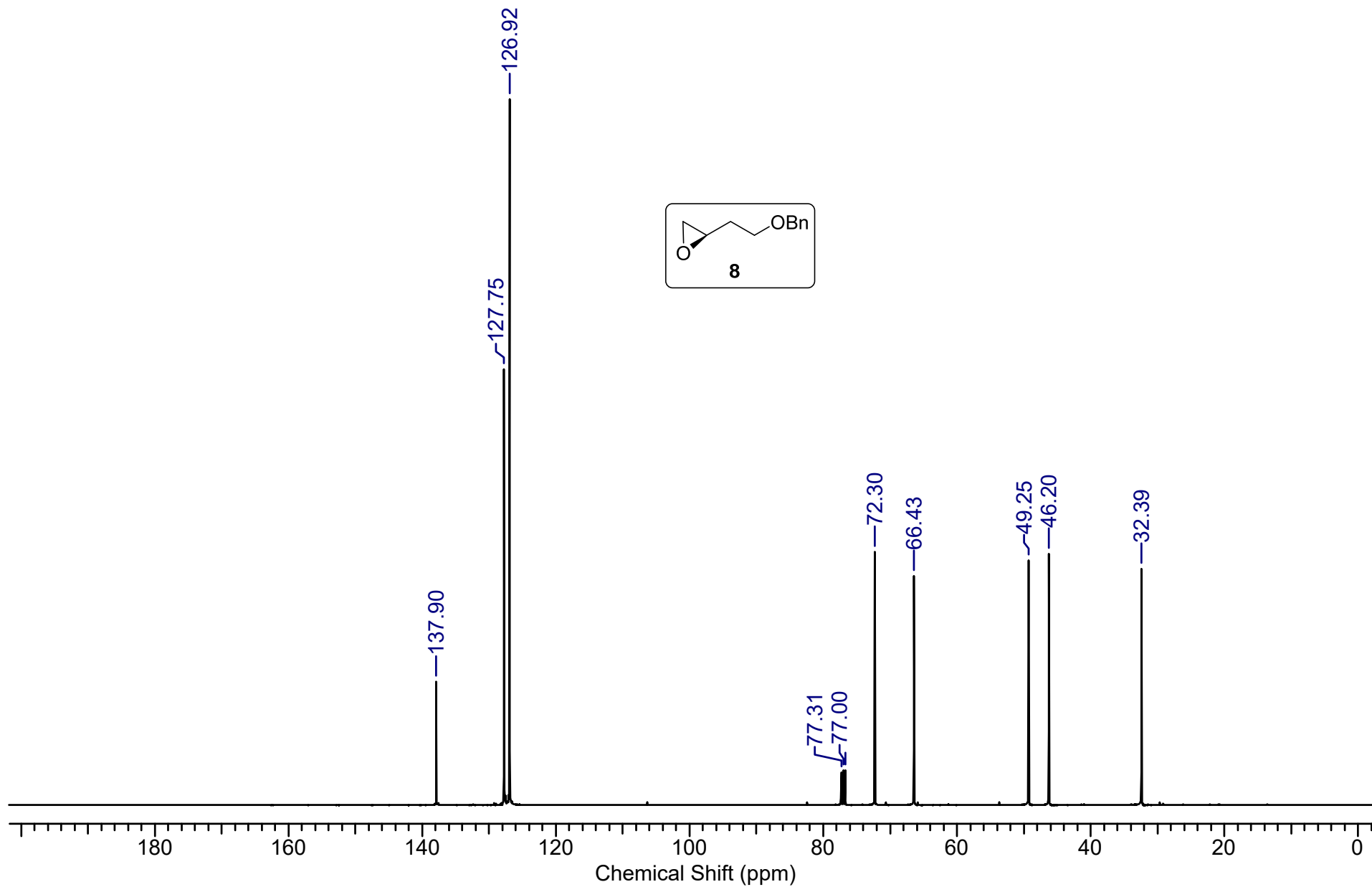
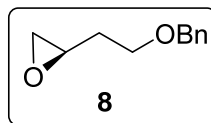



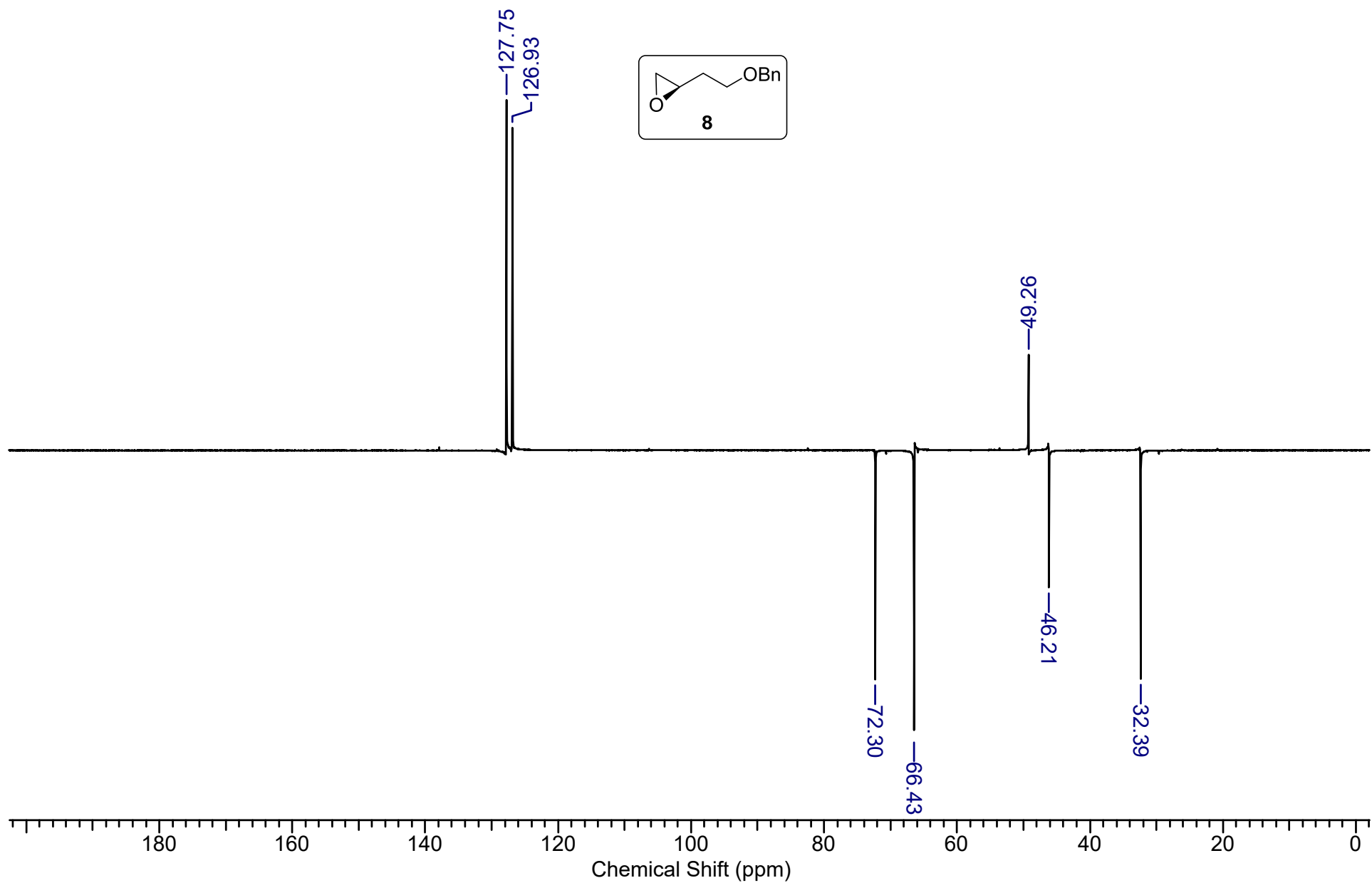

MSH-303 #318 RT: 1.74 AV: 1 NL: 8.11E8  
T: FTMS + p ESI Full ms [100.0000-1500.0000]

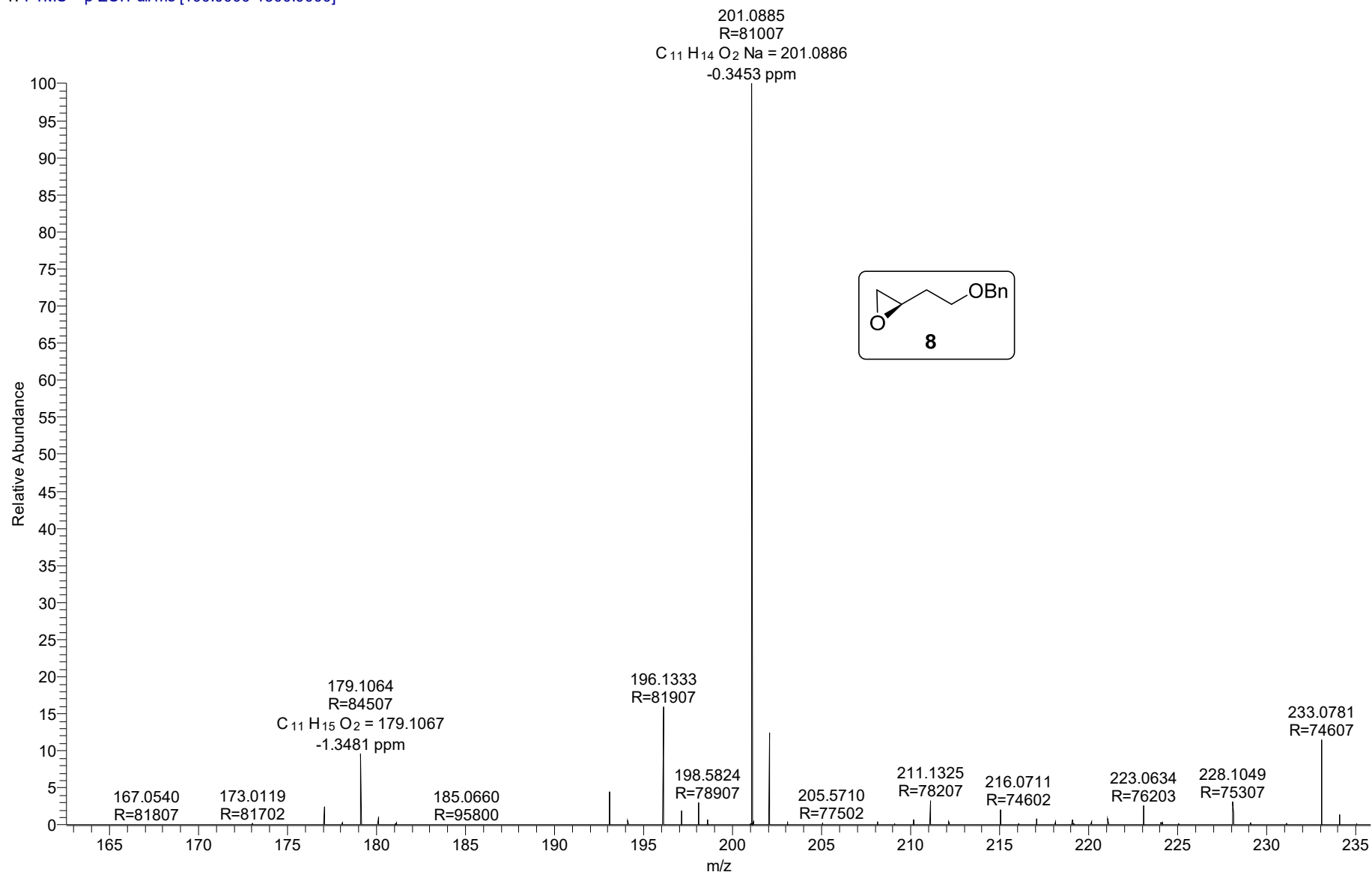

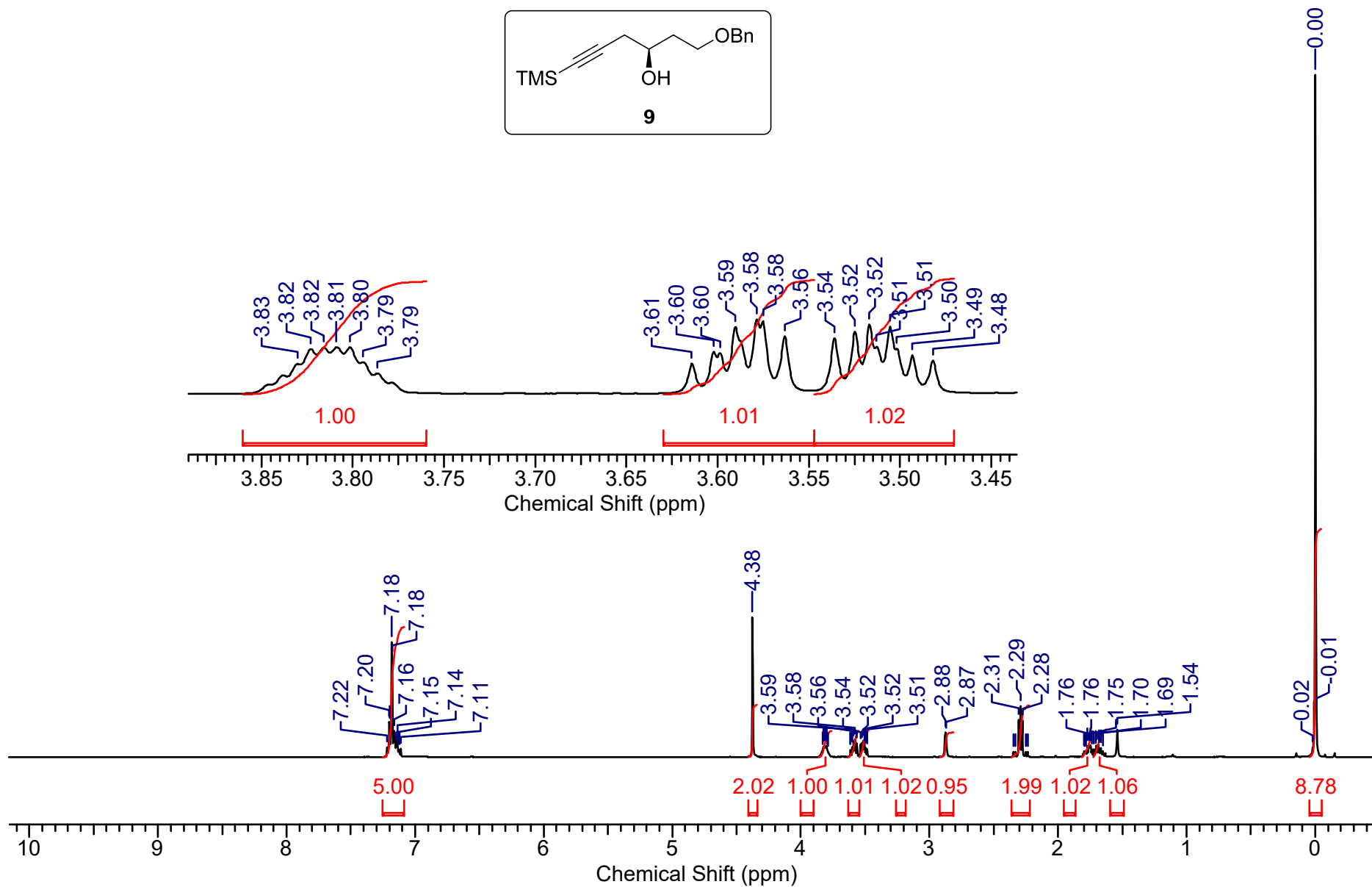
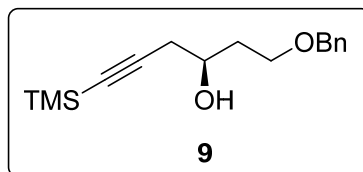

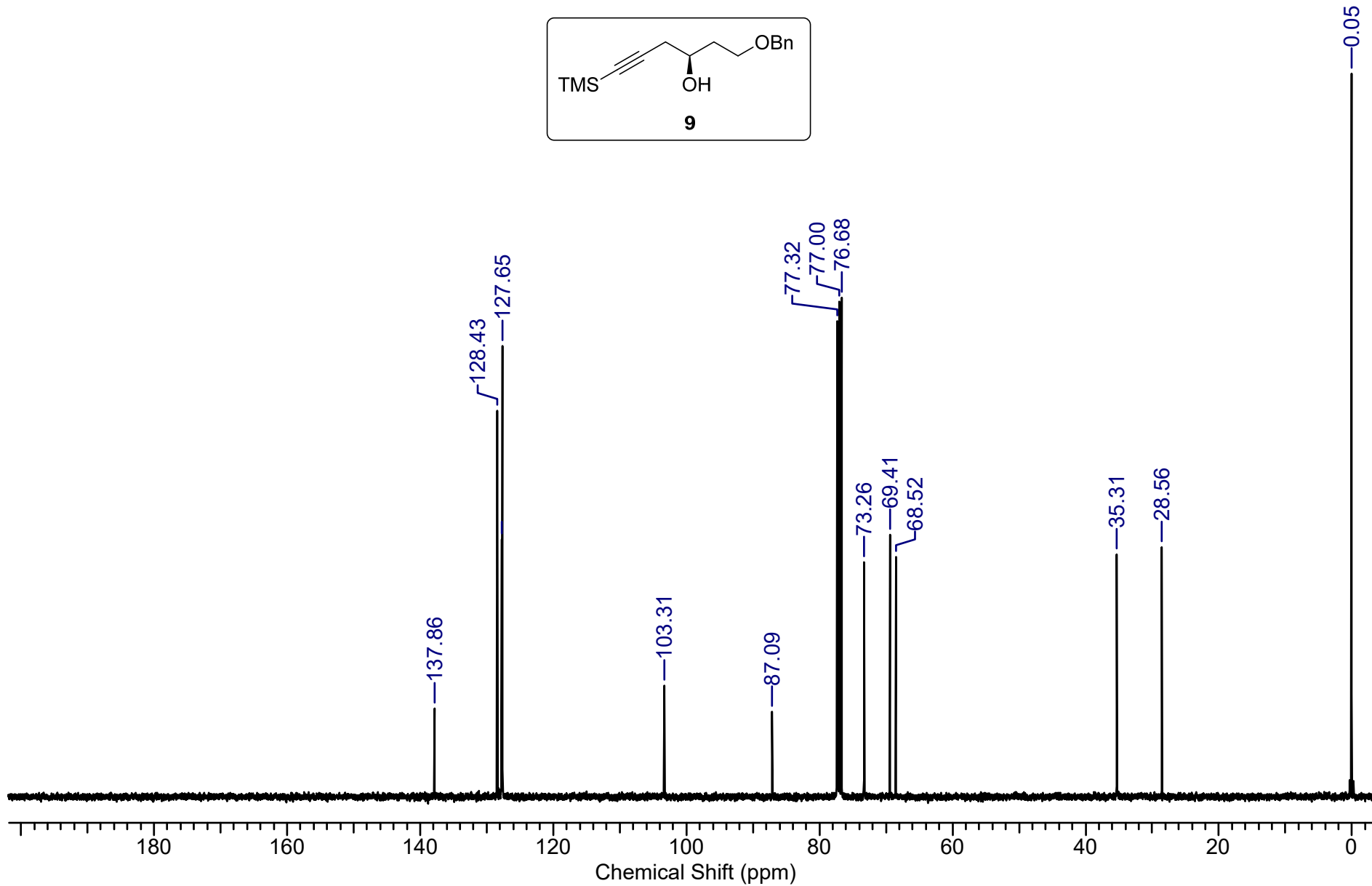
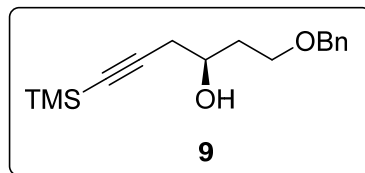

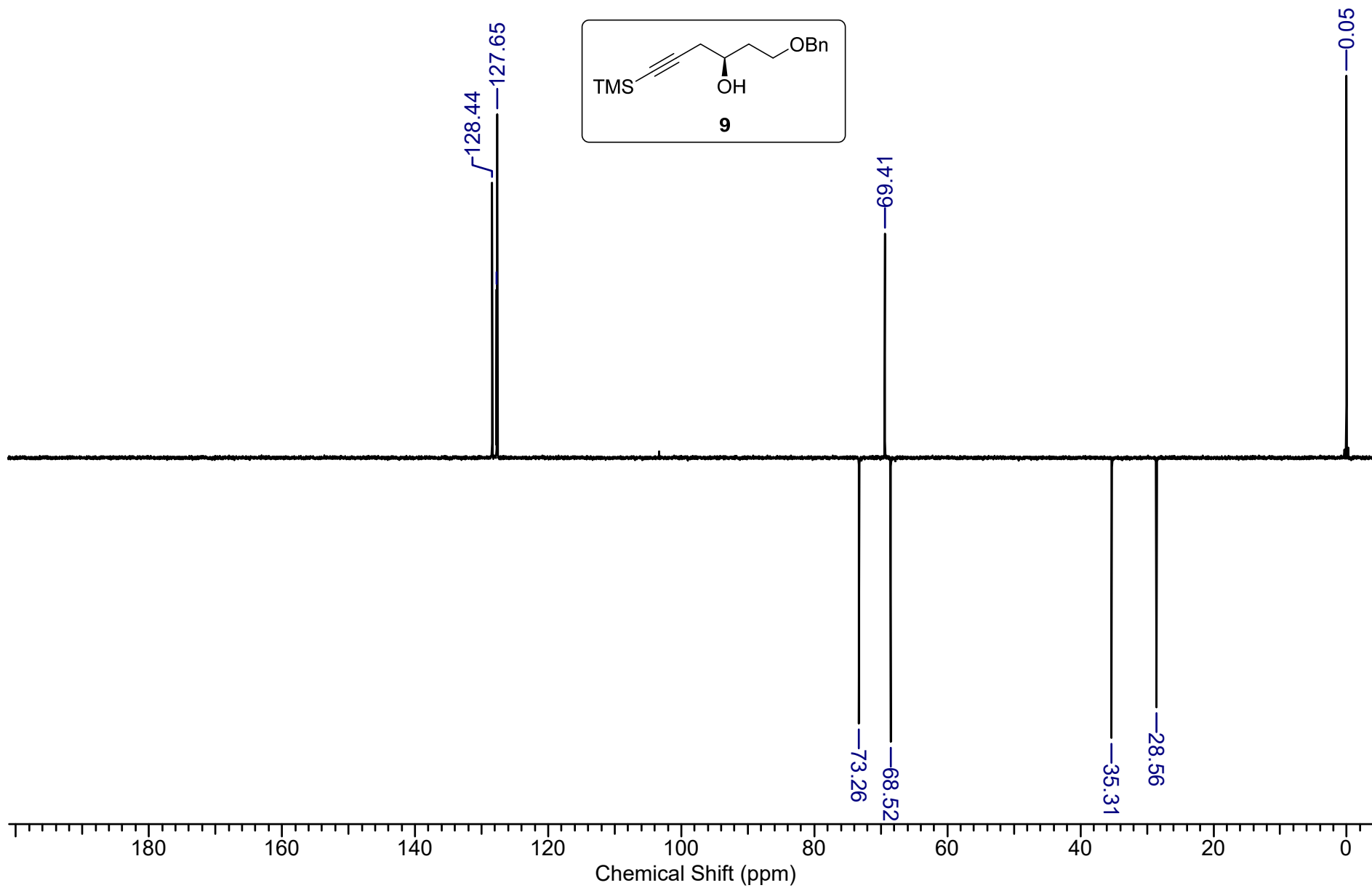

MS-2 #490 RT: 2.88 AV: 1 NL: 6.15E8  
T: FTMS + p ESI Full ms [100.0000-1500.0000]

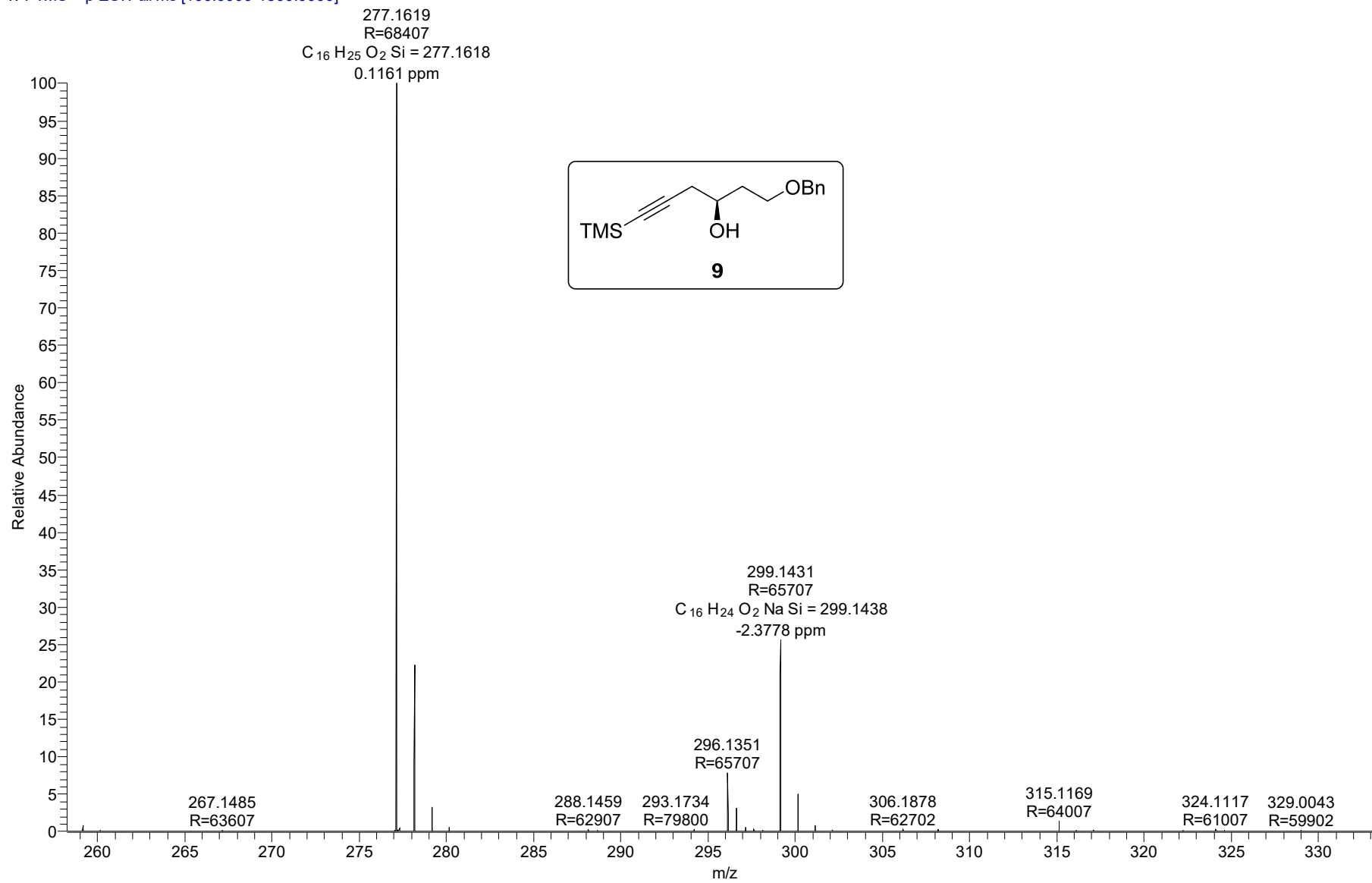

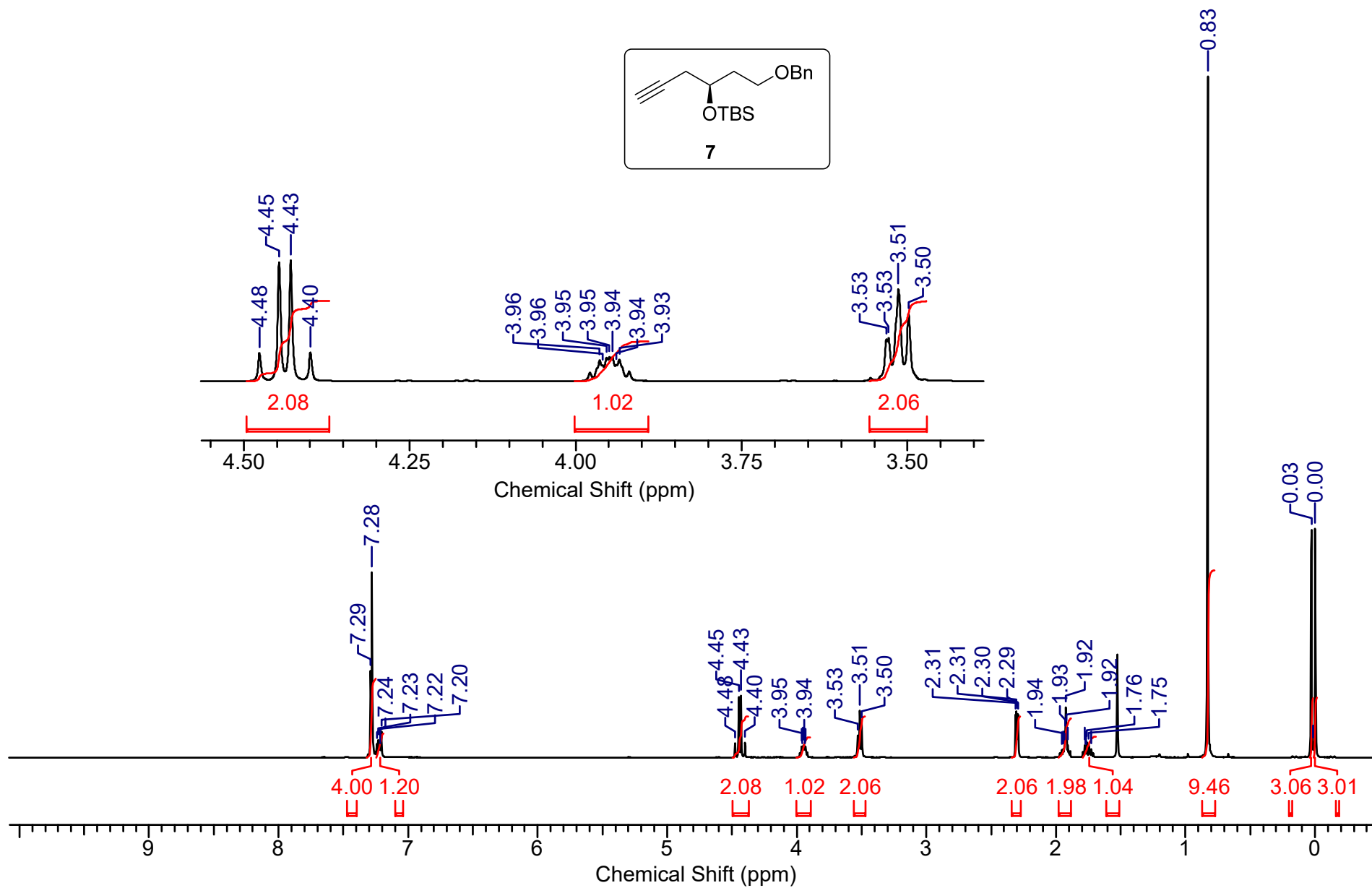
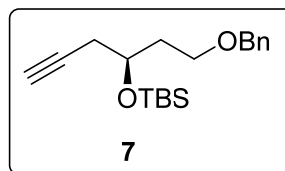

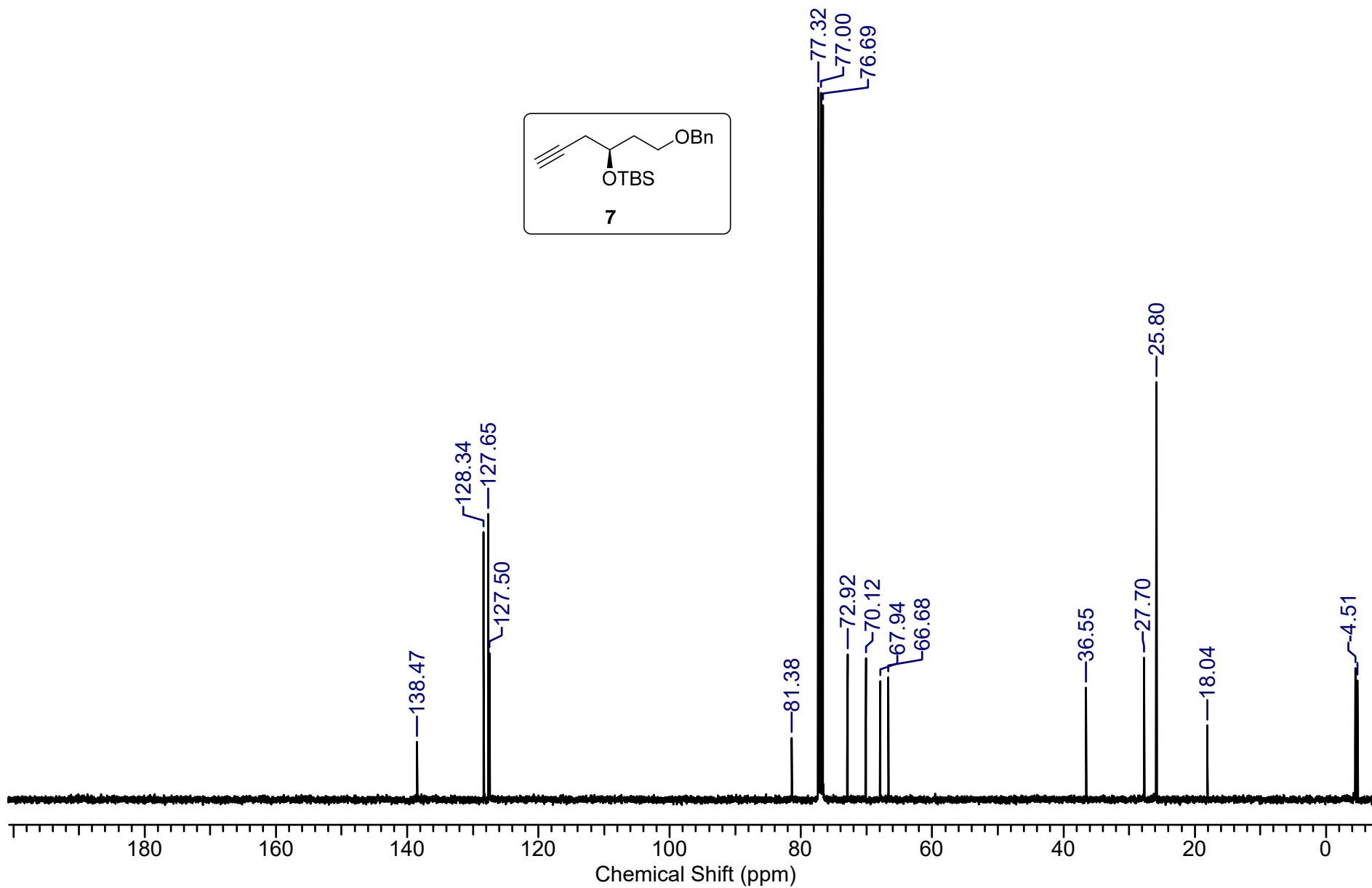
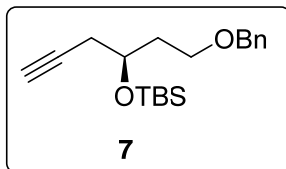



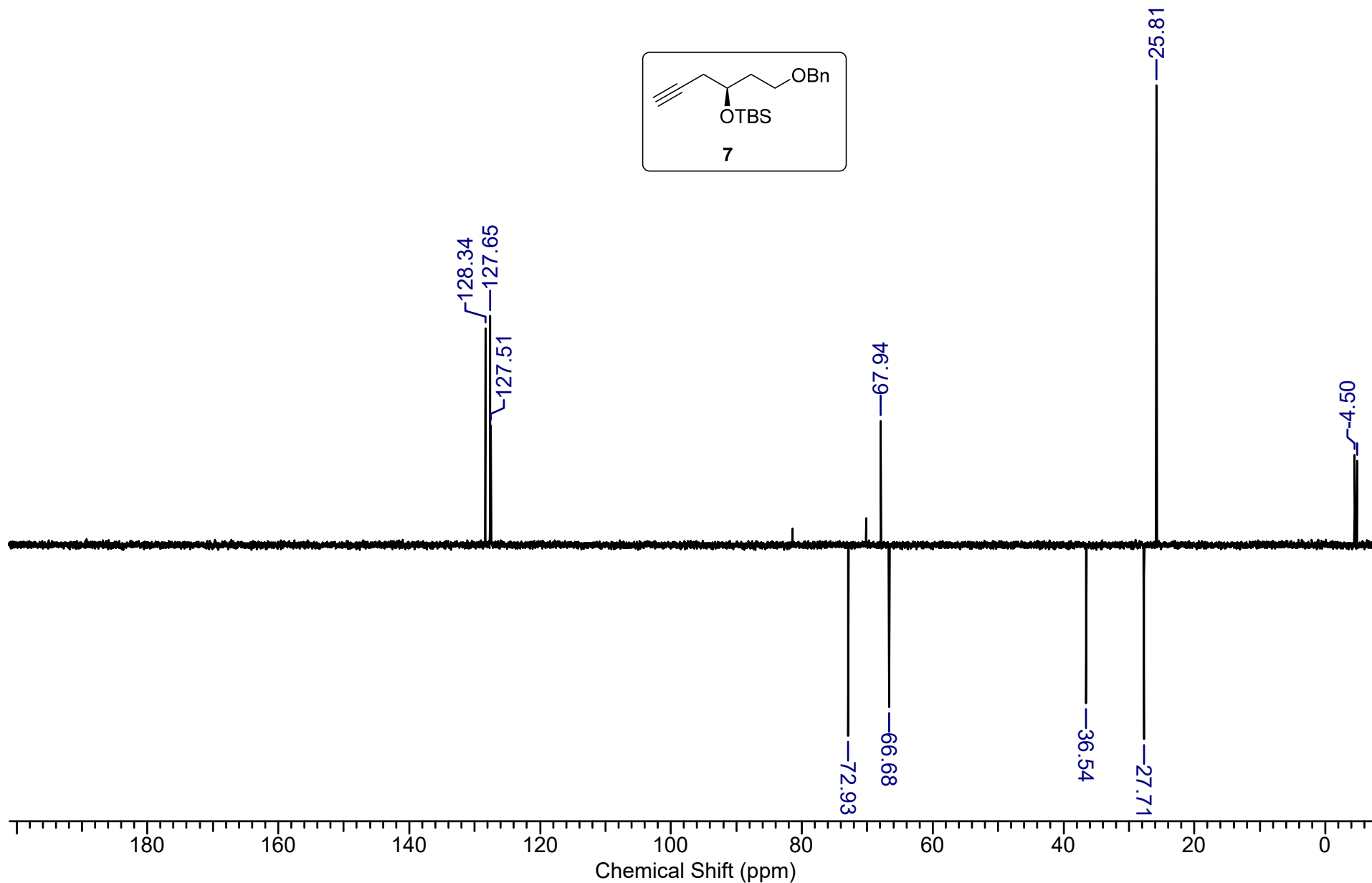
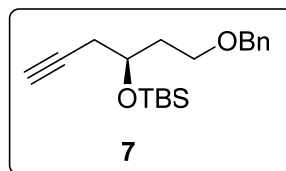

VVK 1 1 (0.052) AM2 (Ar,10000.0,556.28,0.00,LS 3); ABS; Sm (SG, 3x1.00)

1: TOF MS ES+  
1.52e4

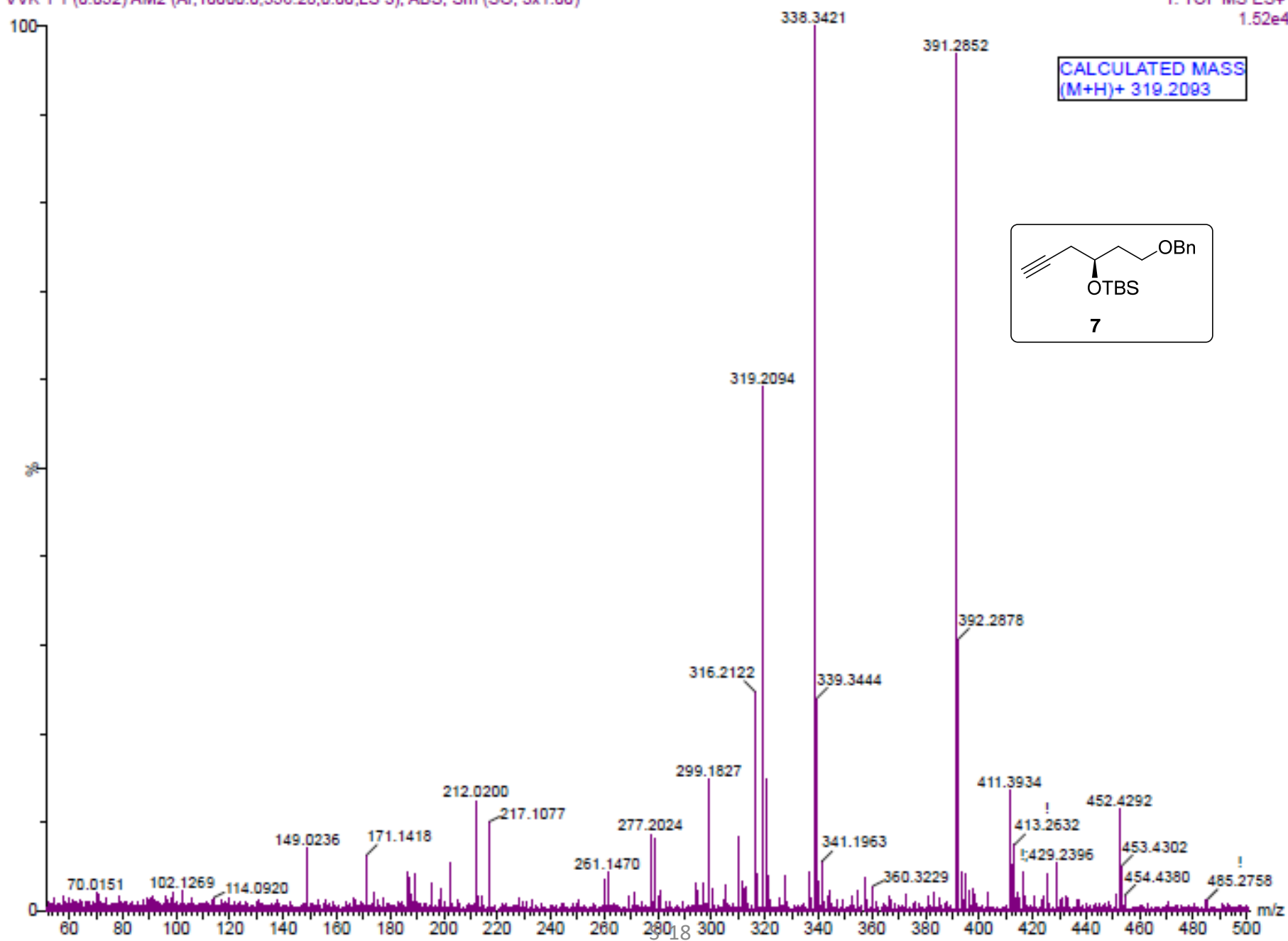

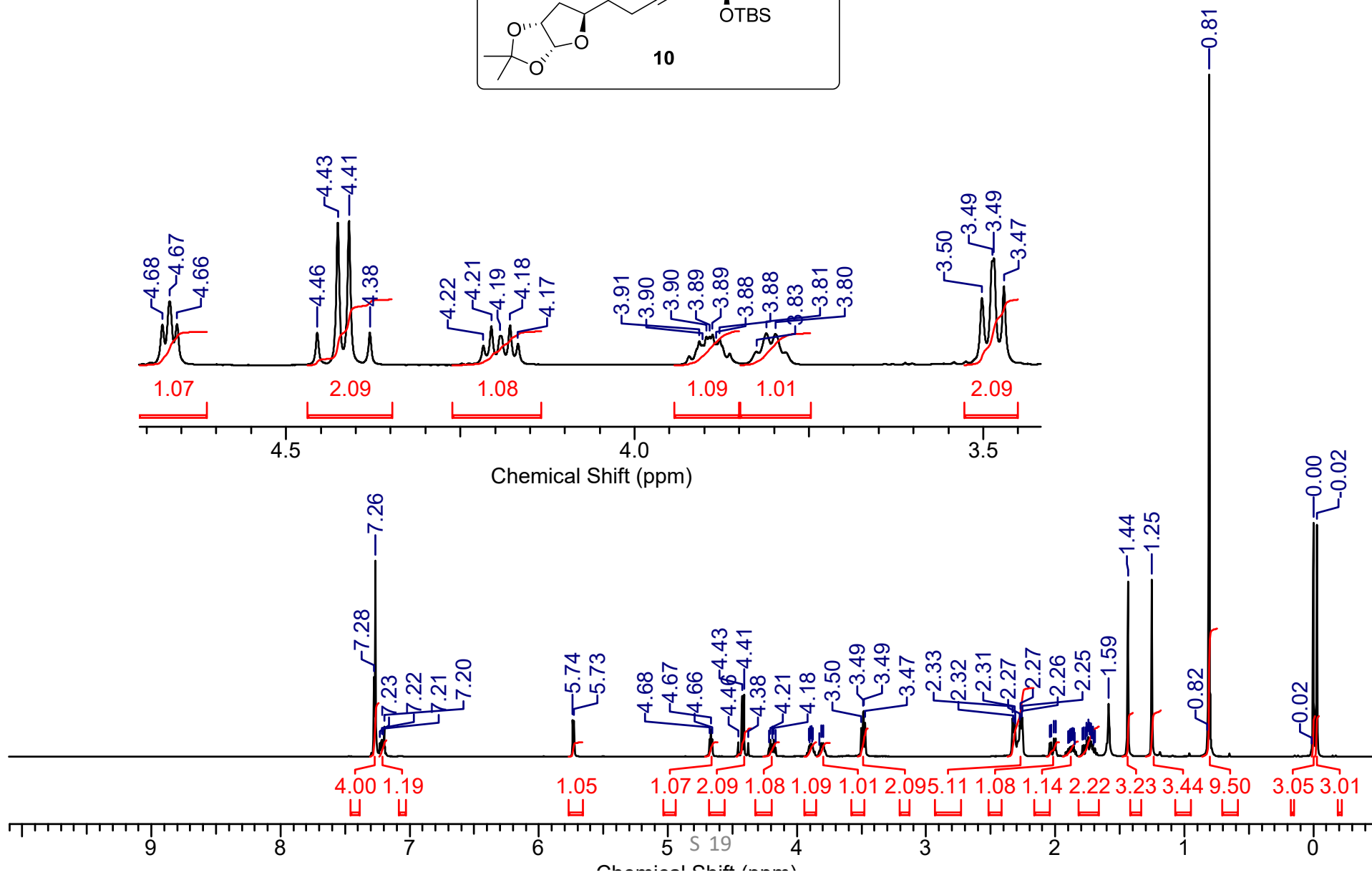
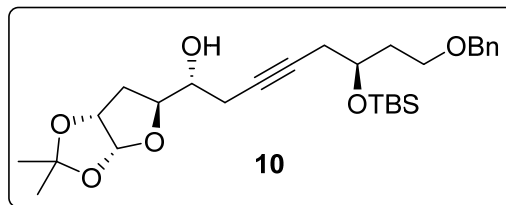

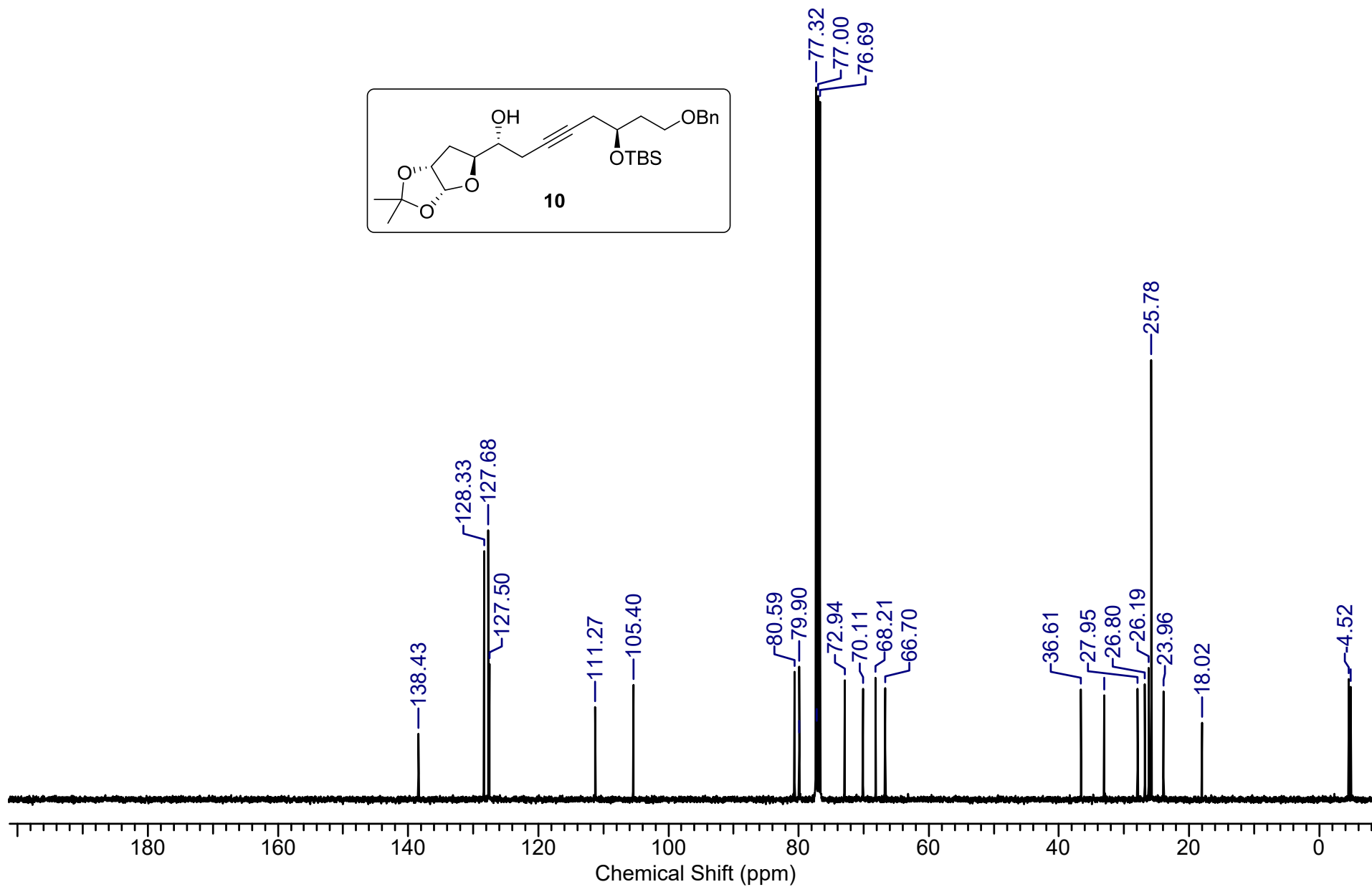
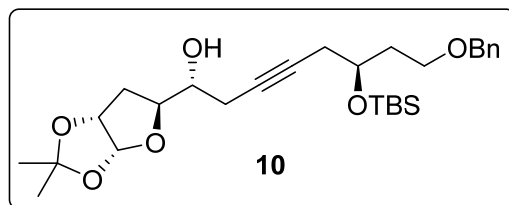

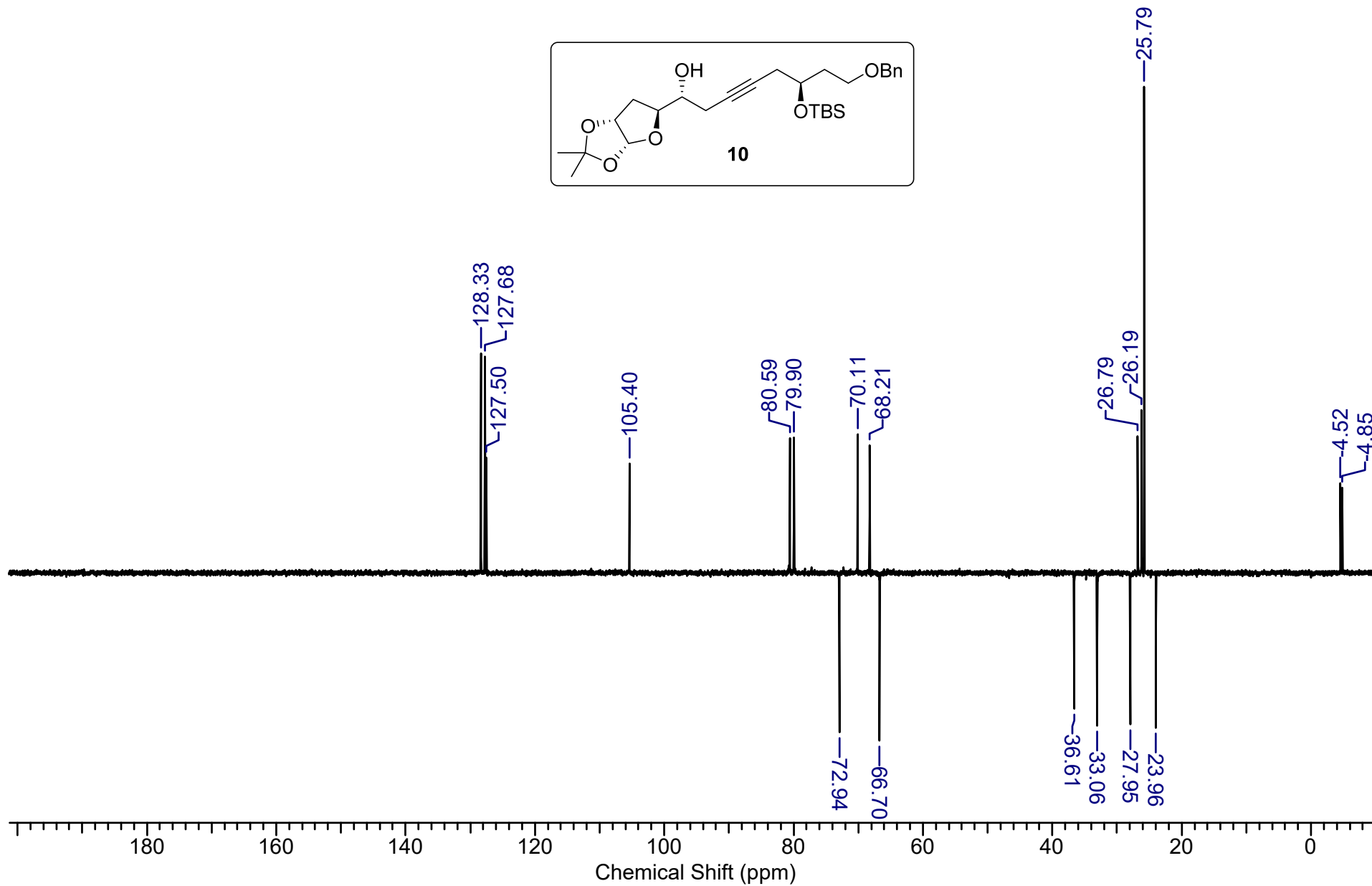
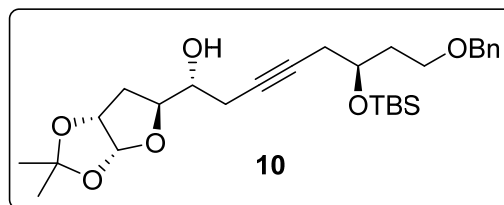

MS-6\_210107140423 #641 RT: 3.94 AV: 1 NL: 1.54E8  
T: FTMS + p ESI Full ms [100.0000-1500.0000]

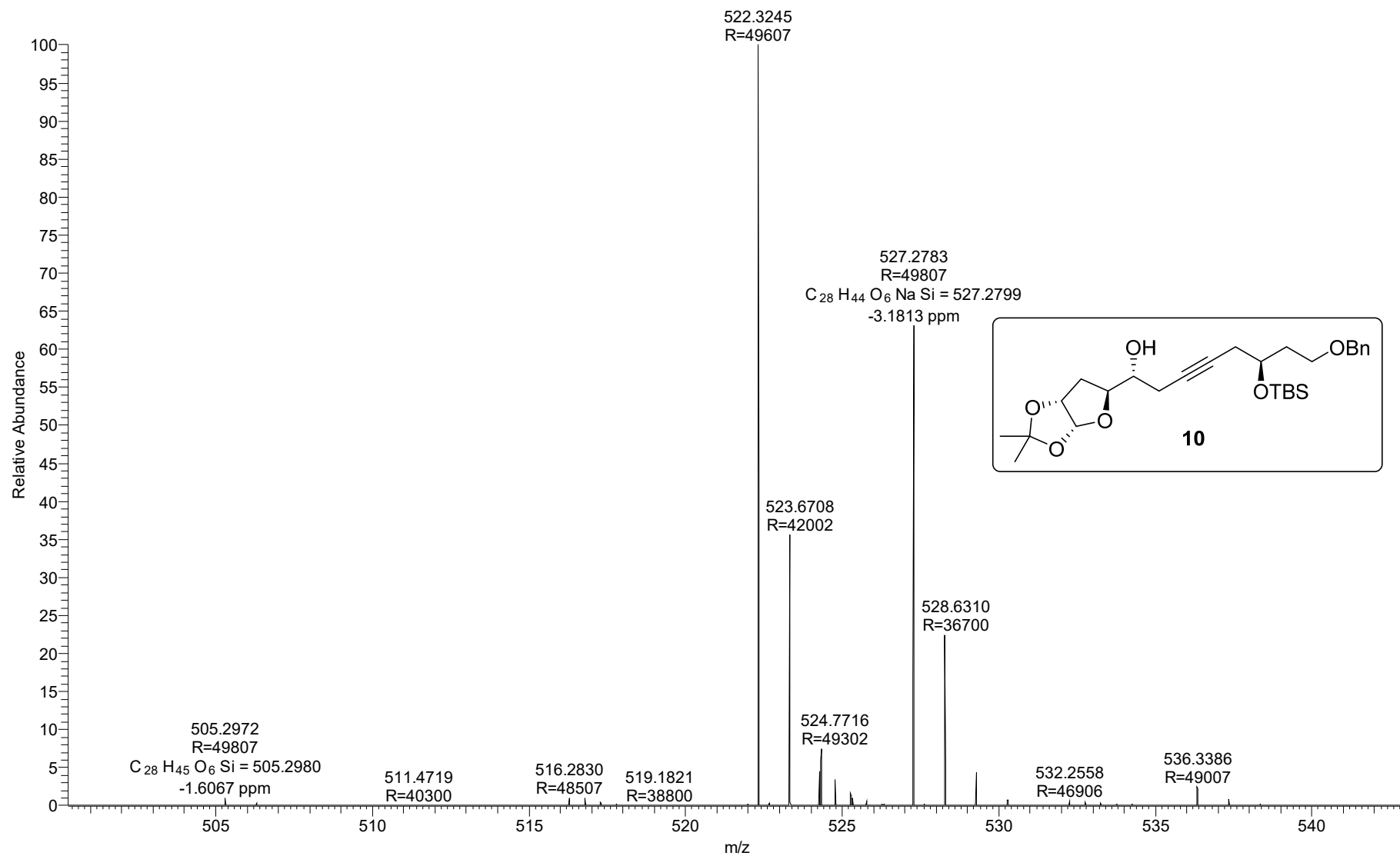

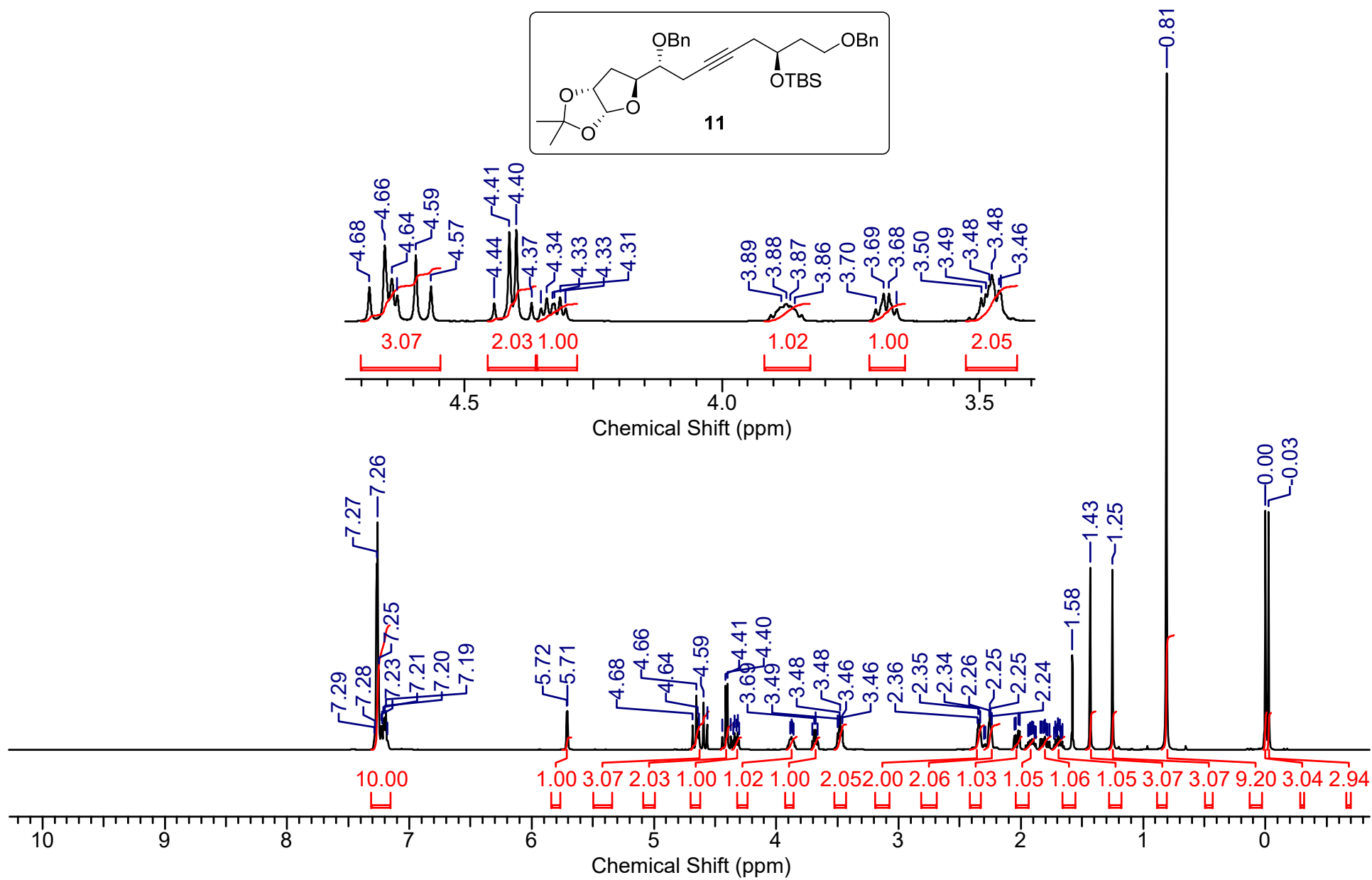
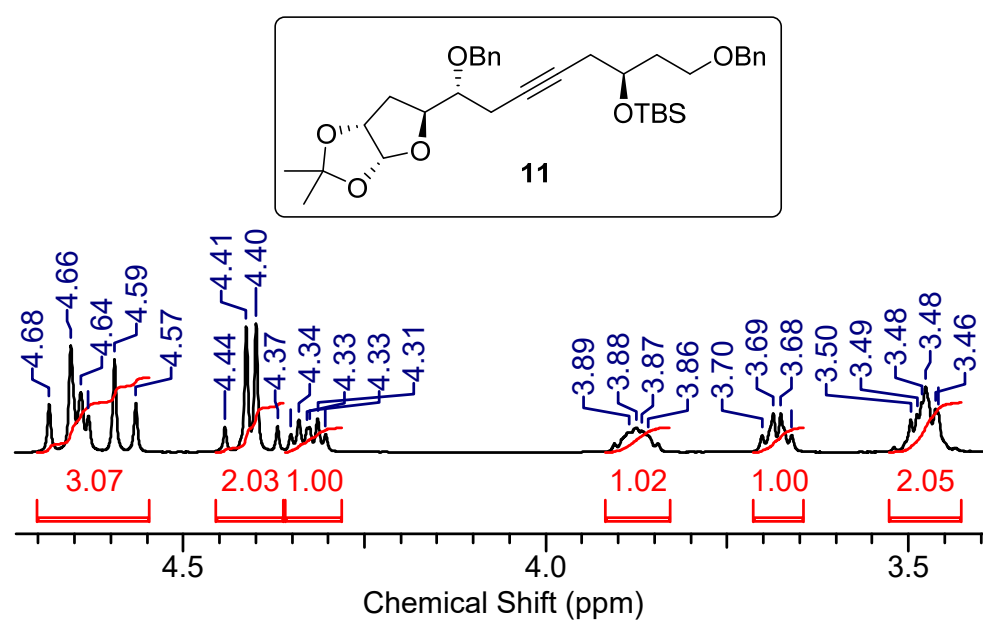
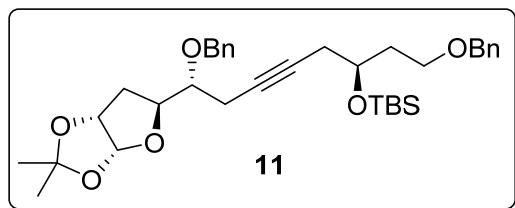

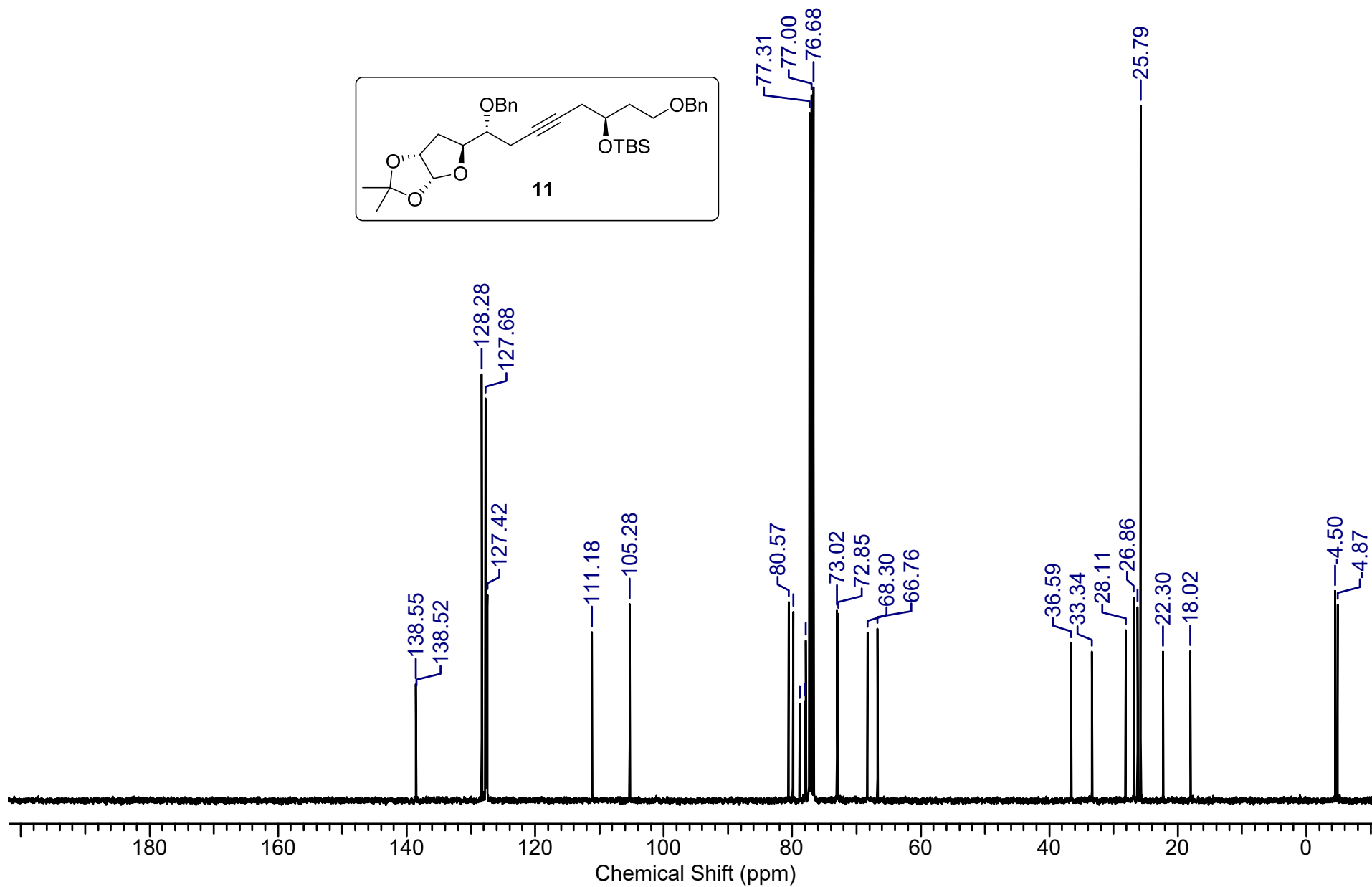
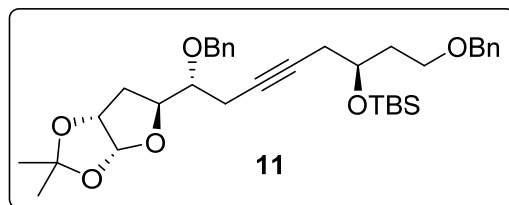



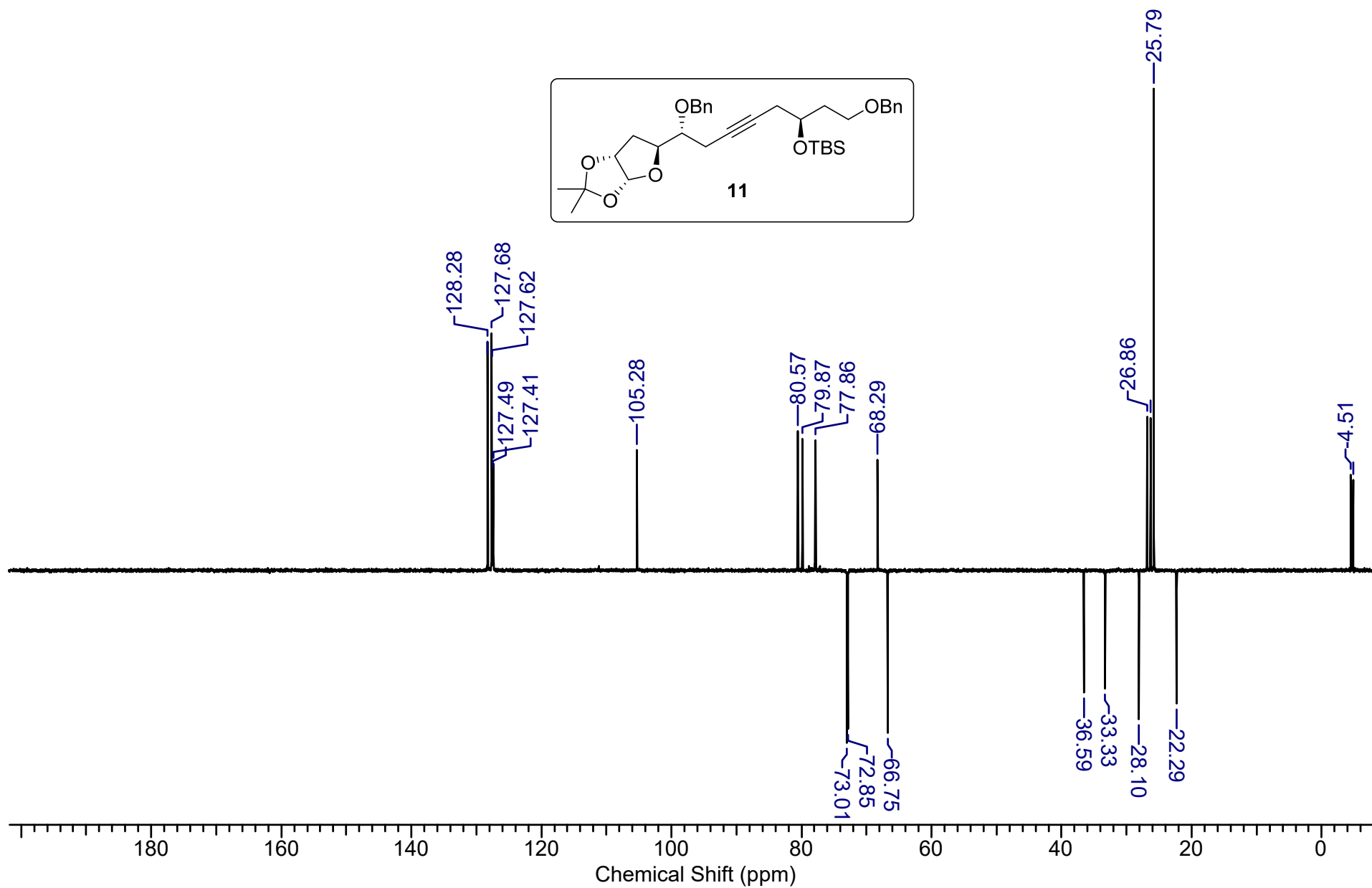
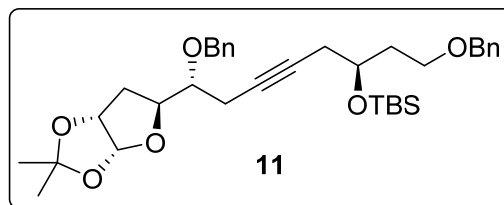

MS-7\_210108154312 #975 RT: 5.89 AV: 1 NL: 2.00E5  
T: FTMS + p ESI Full ms [100.0000-1500.0000]

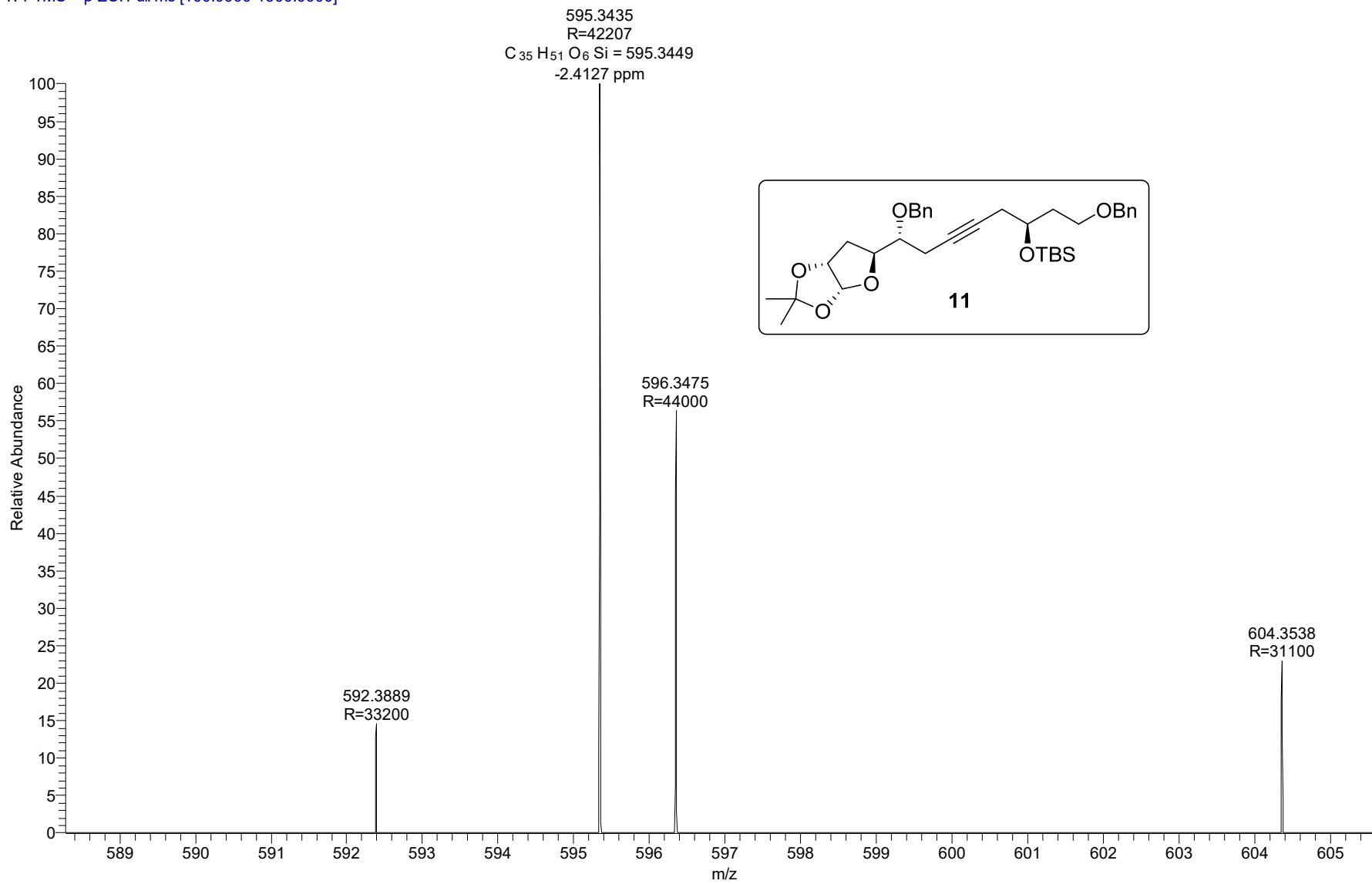

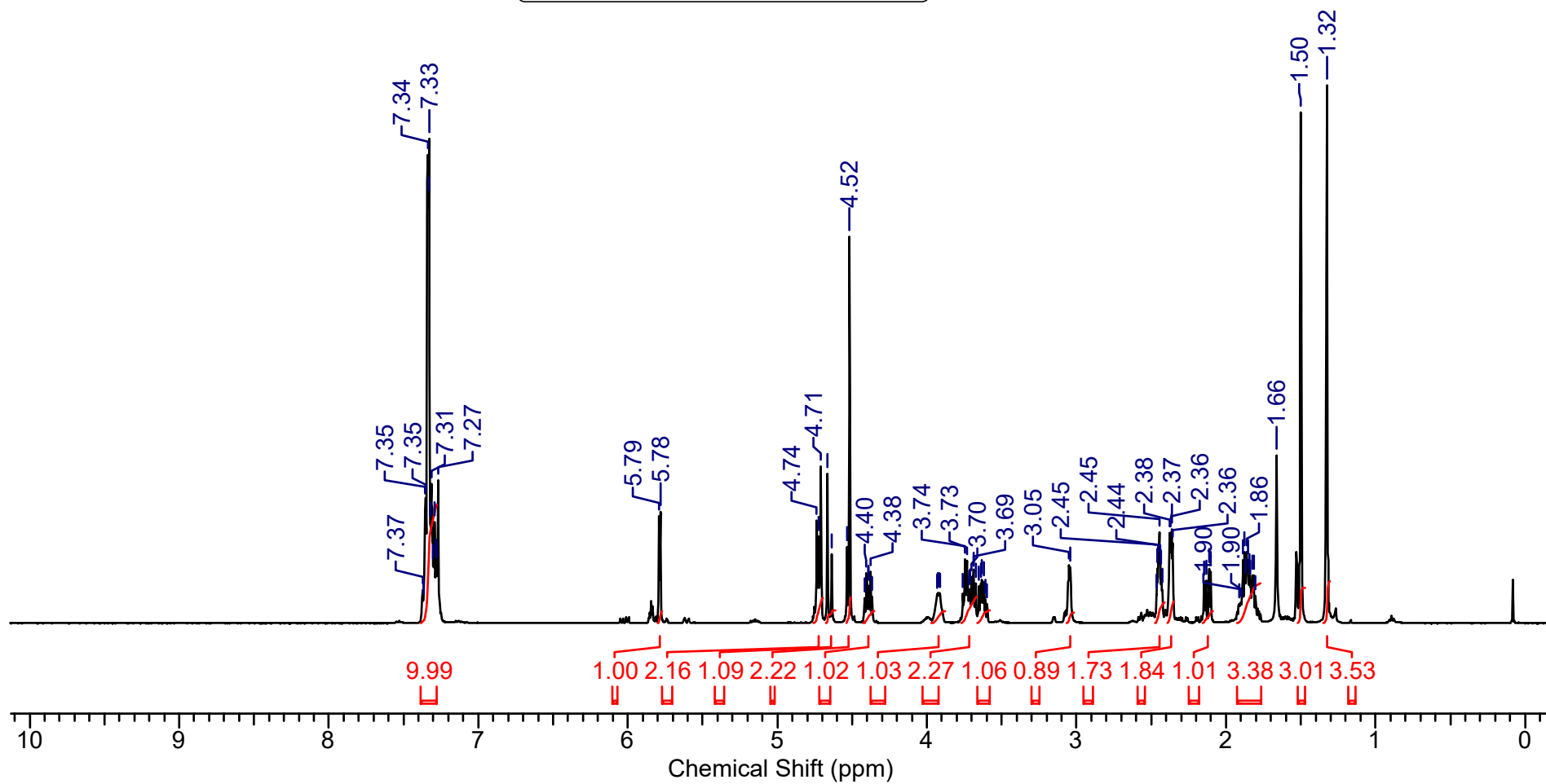
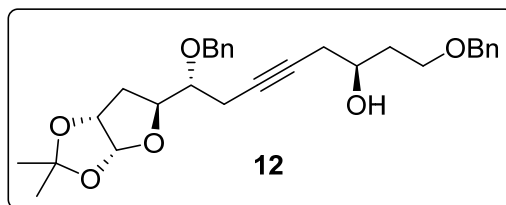

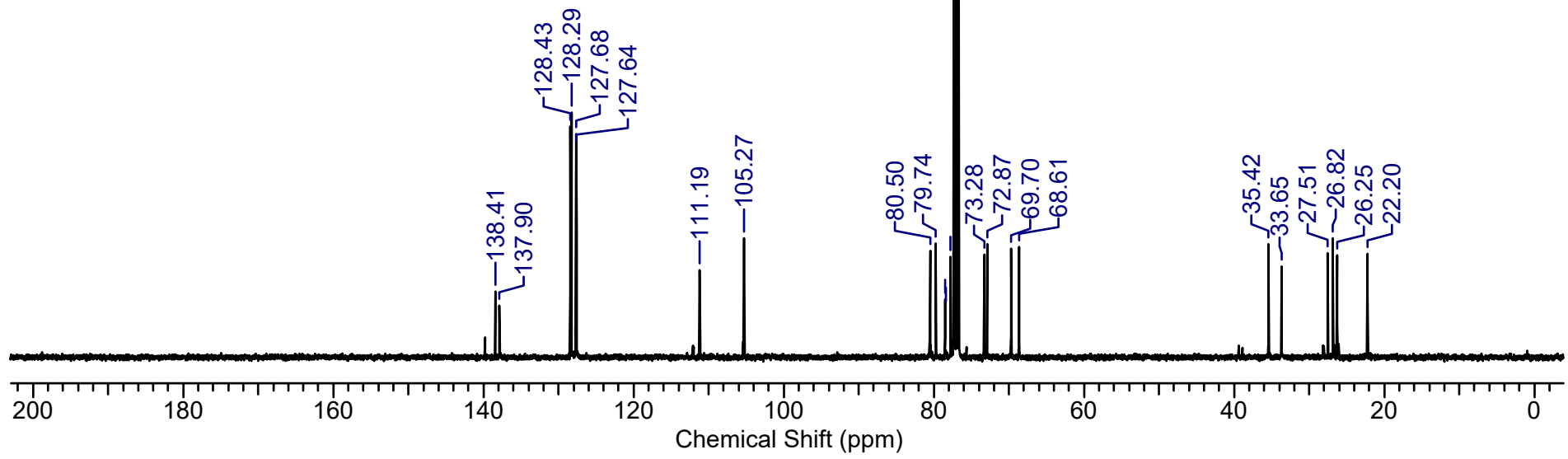
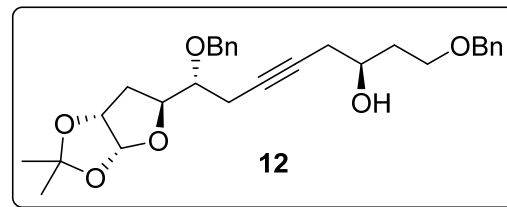
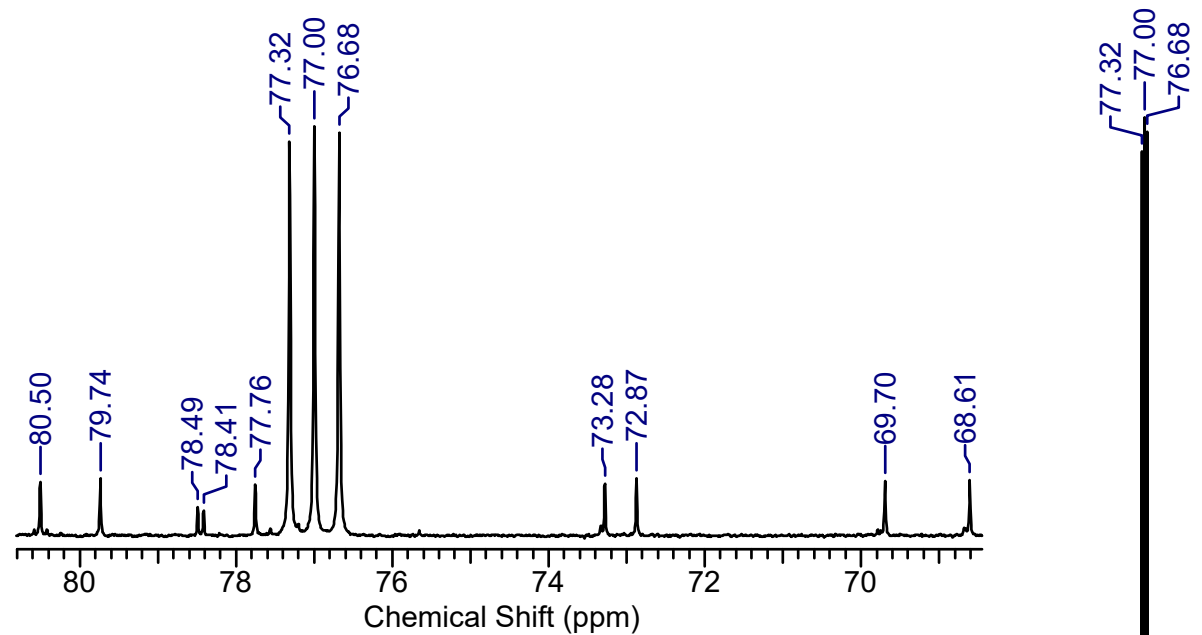

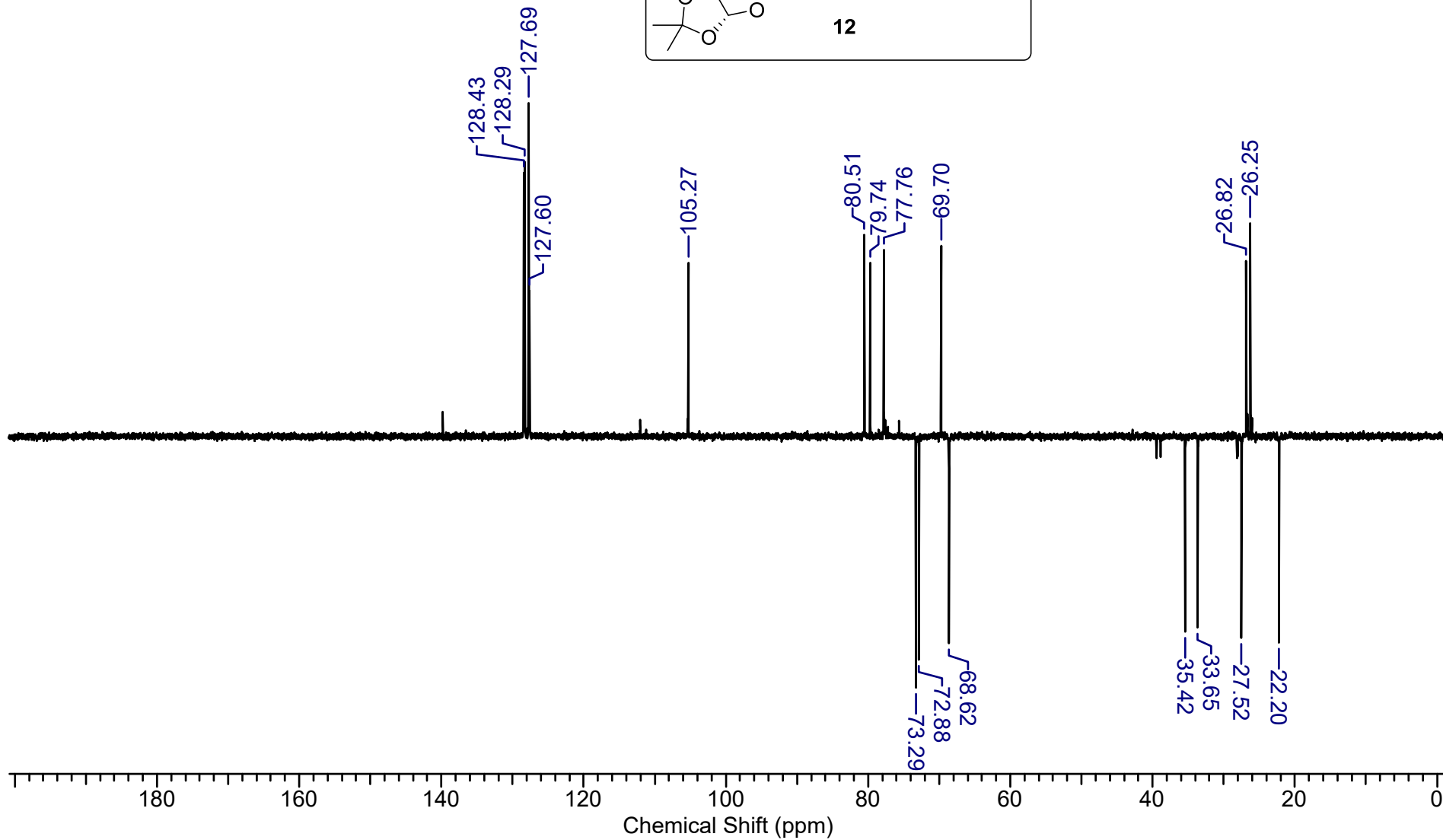
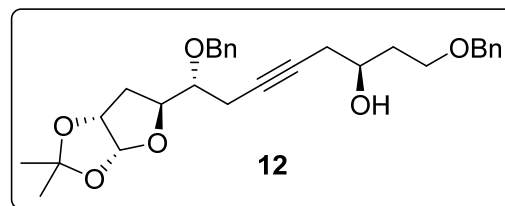

MSH-308 #348 RT: 1.91 AV: 1 NL: 1.00E7  
T: FTMS + p ESI Full ms [100.0000-1500.0000]

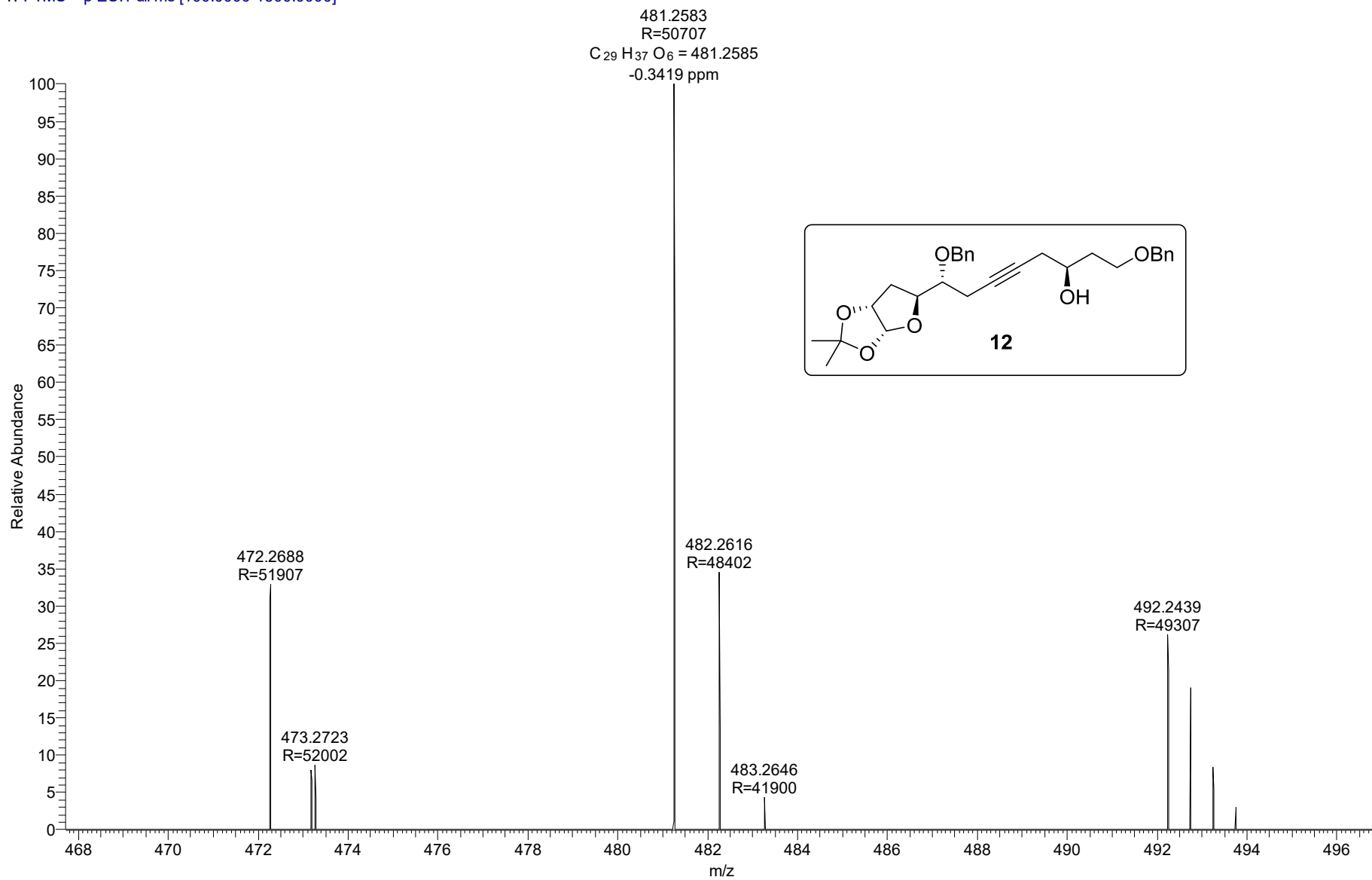

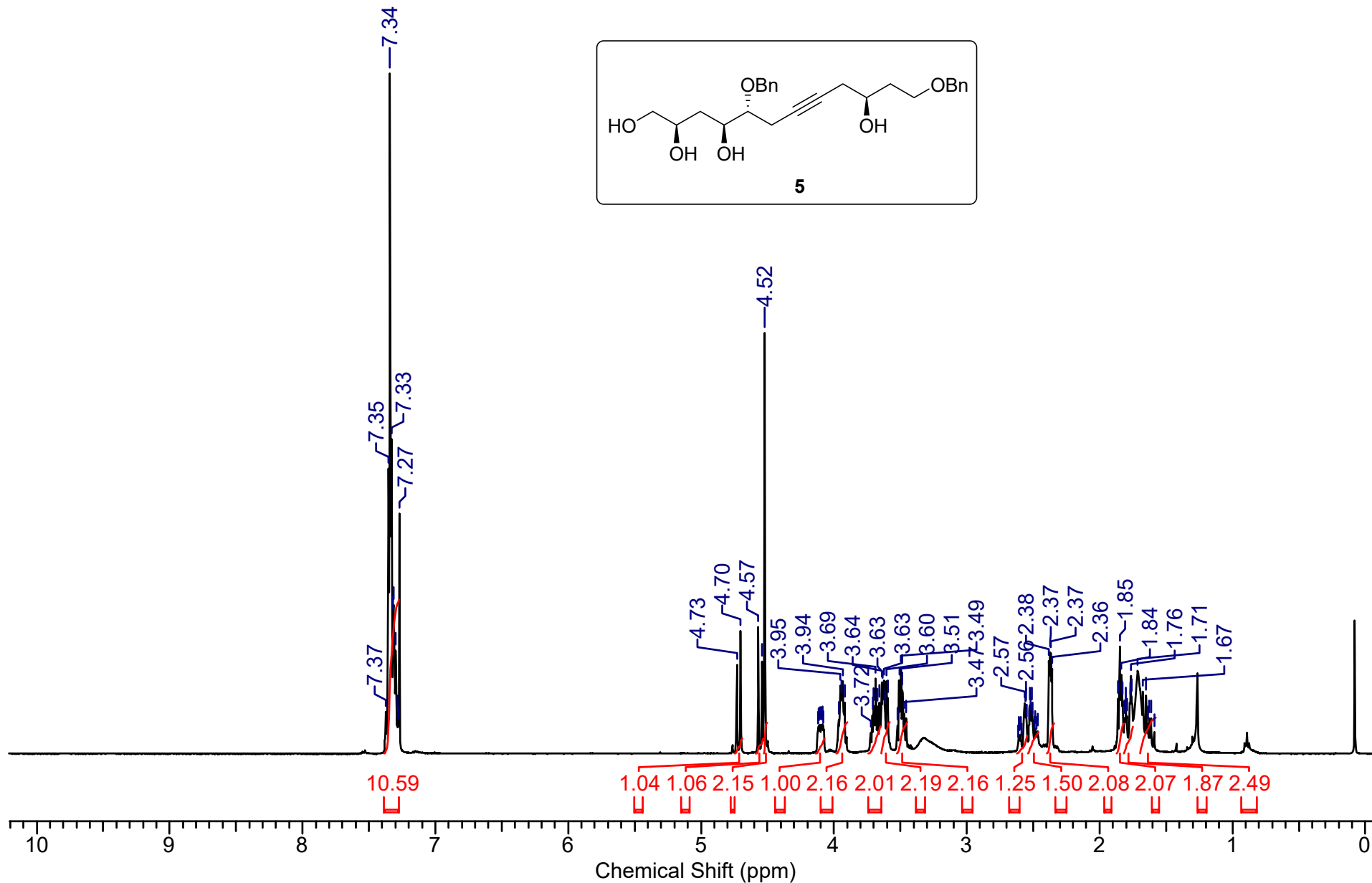
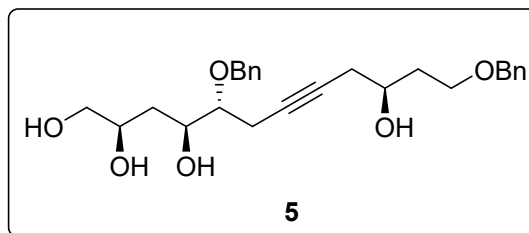

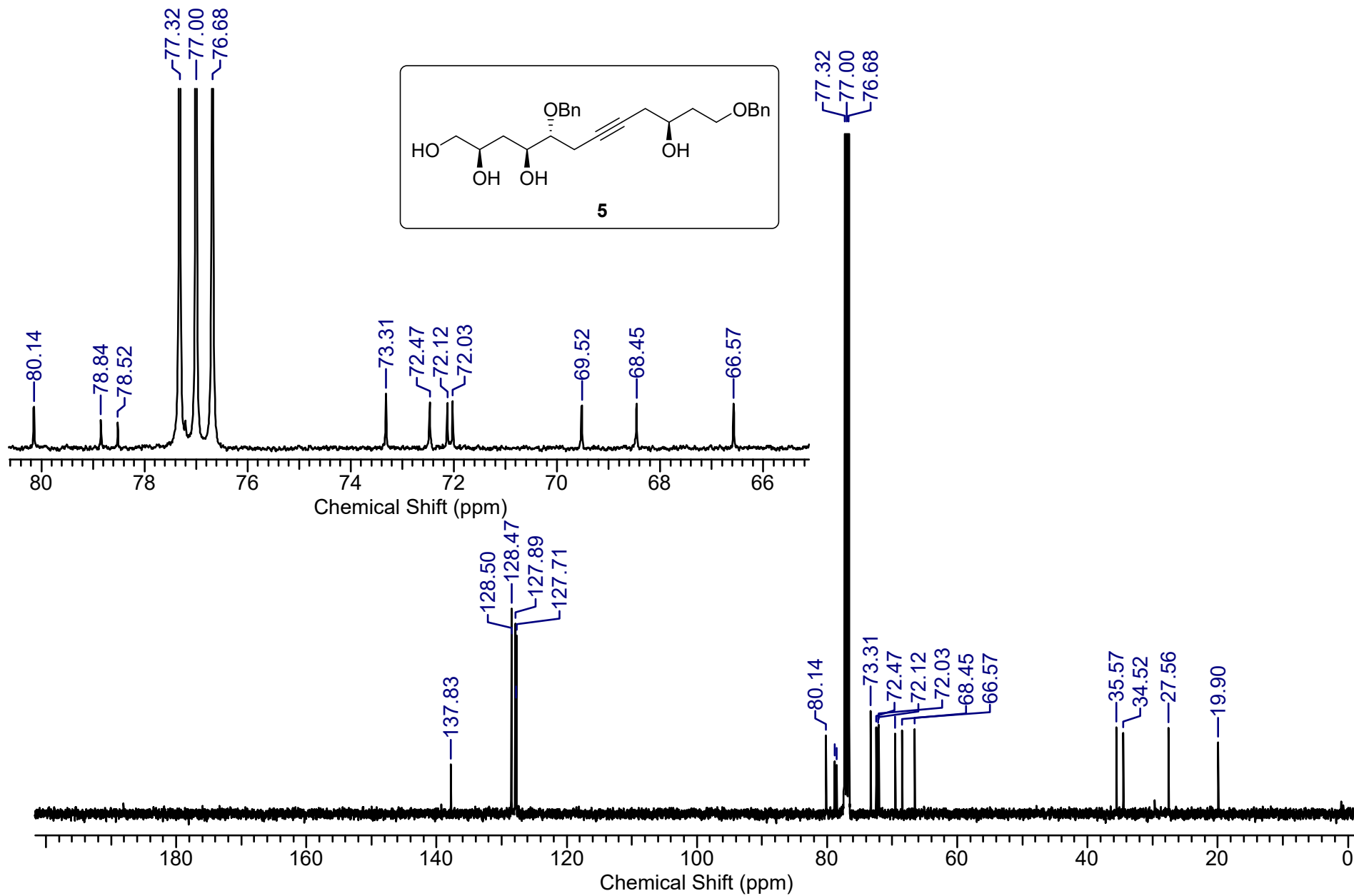



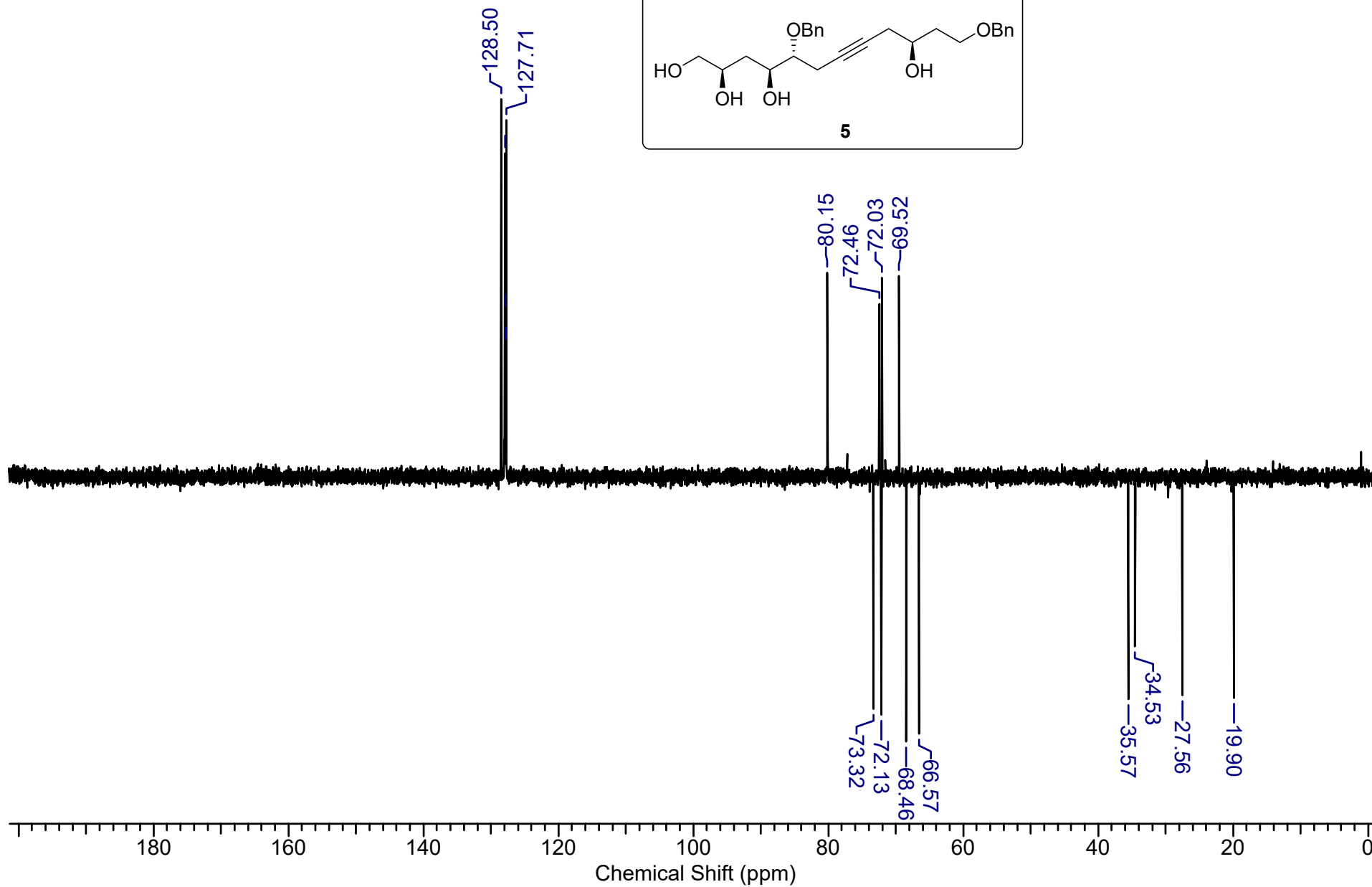
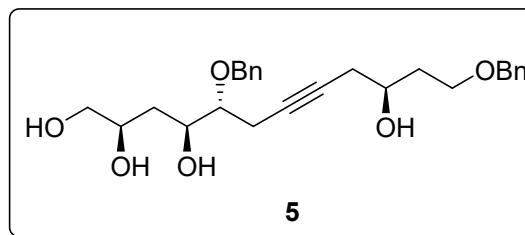

MS-9 #413 RT: 2.49 AV: 1 NL: 3.61E8  
T: FTMS + p ESI Full ms [100.0000-1500.0000]

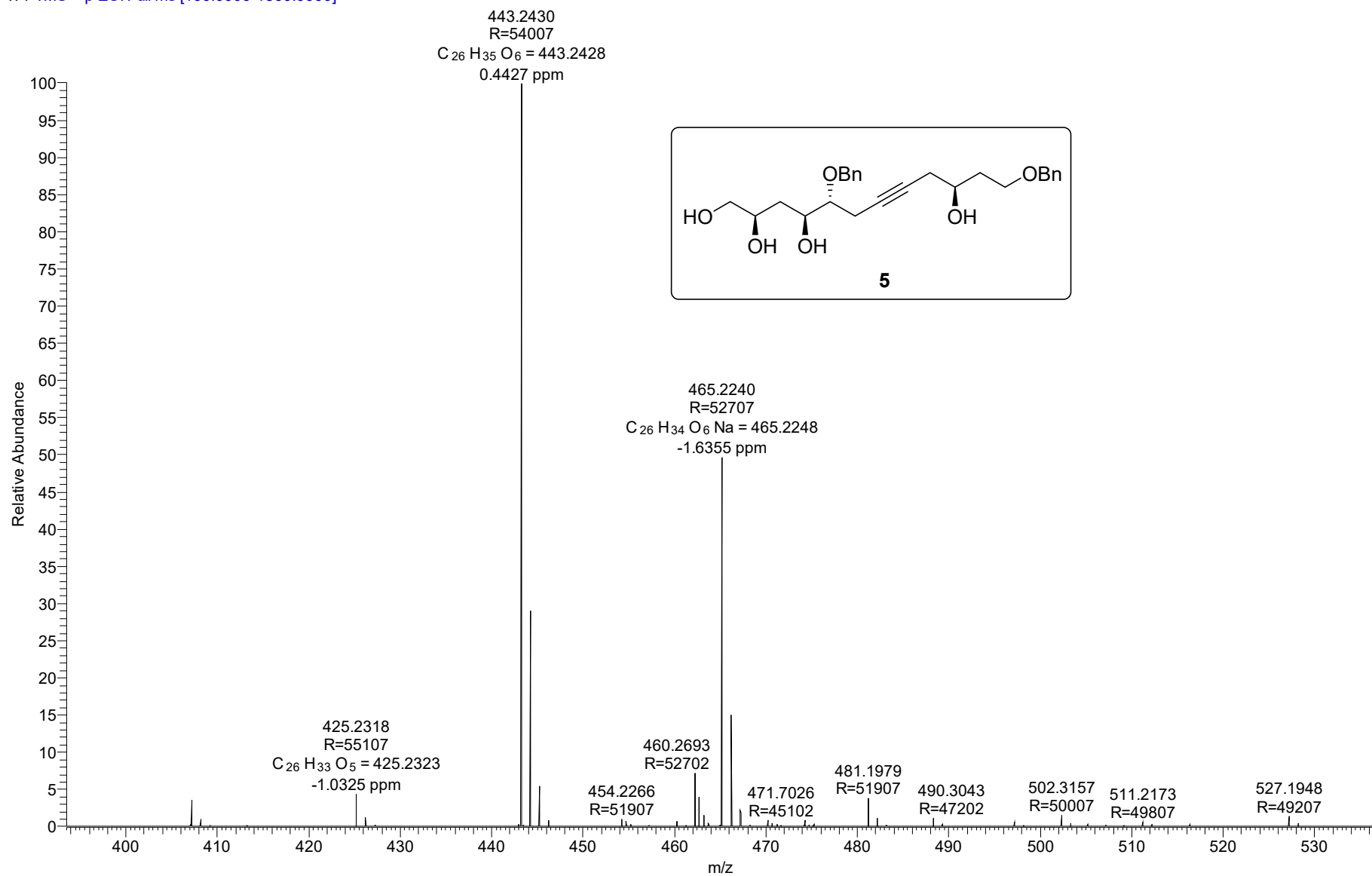

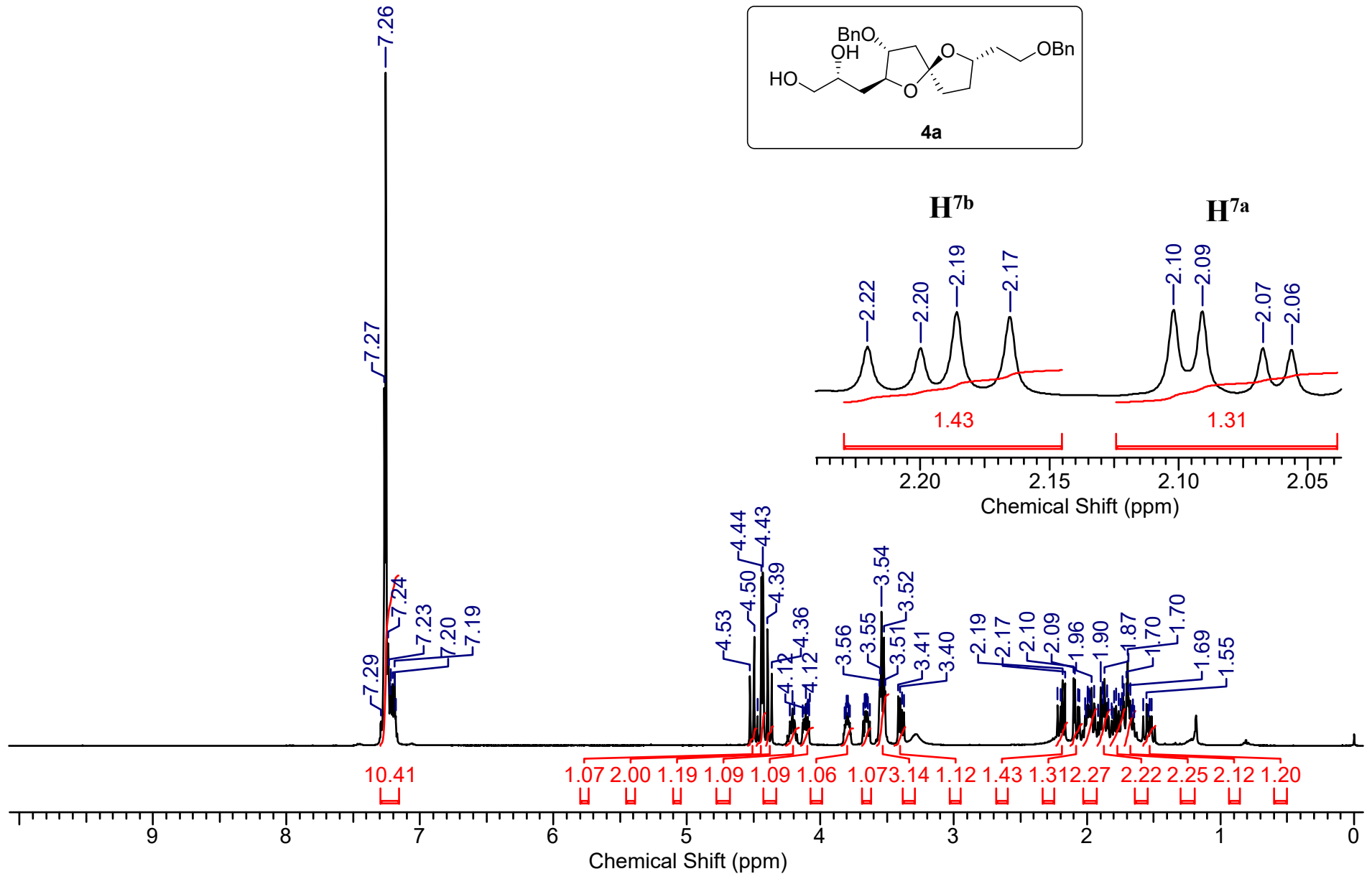
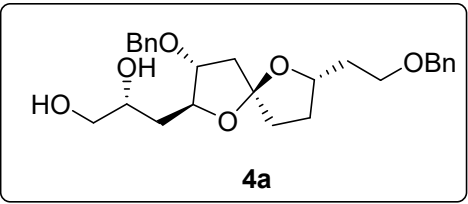

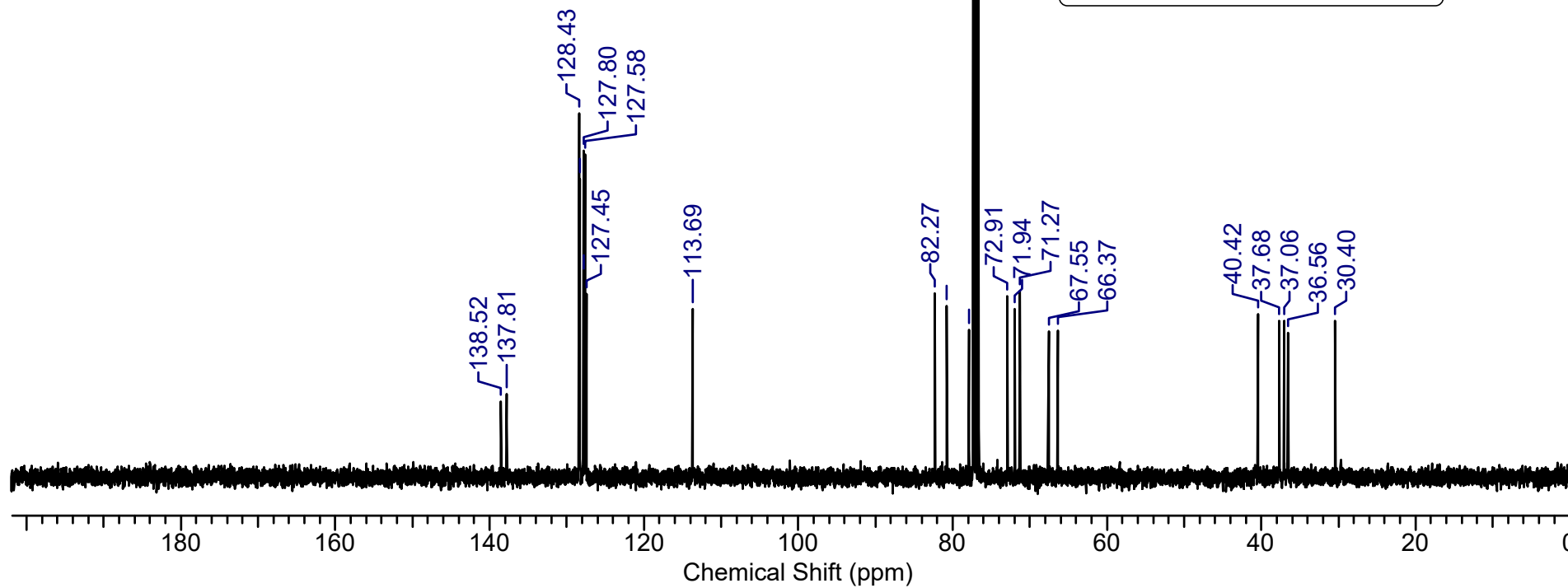
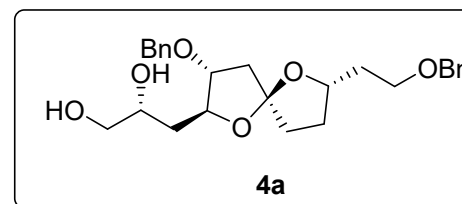
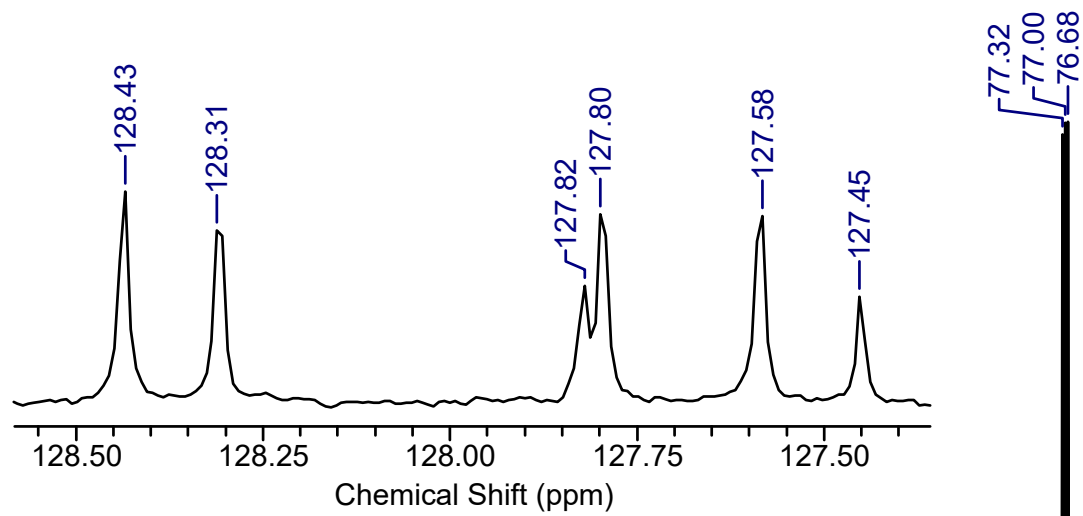

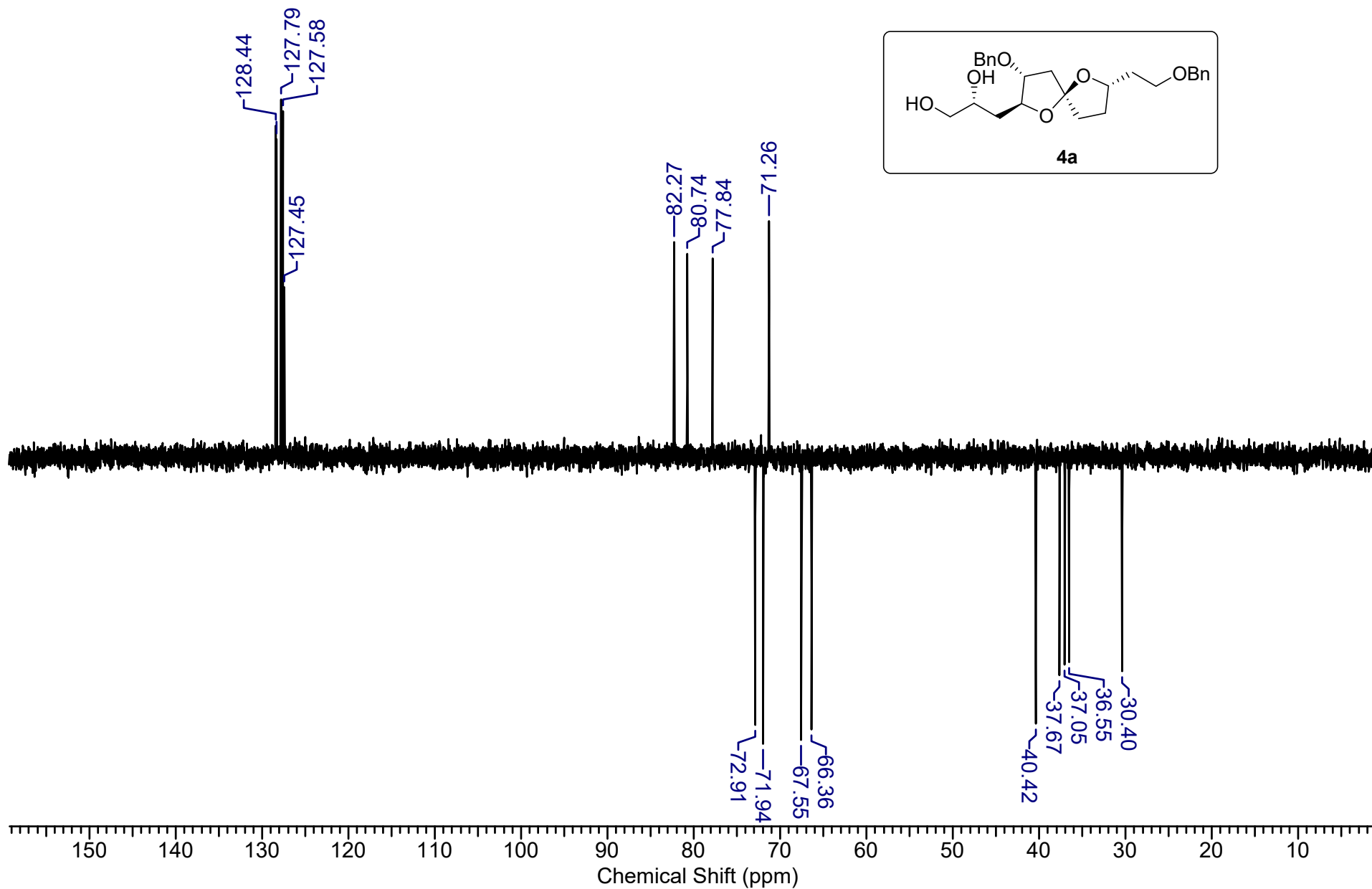
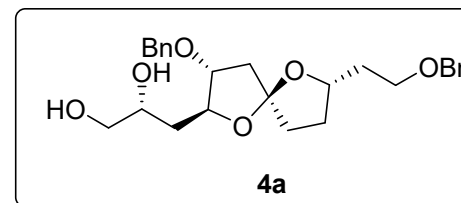

MSH-309-3 #376 RT: 2.06 AV: 1 NL: 1.36E8  
T: FTMS + p ESI Full ms [100.0000-1500.0000]

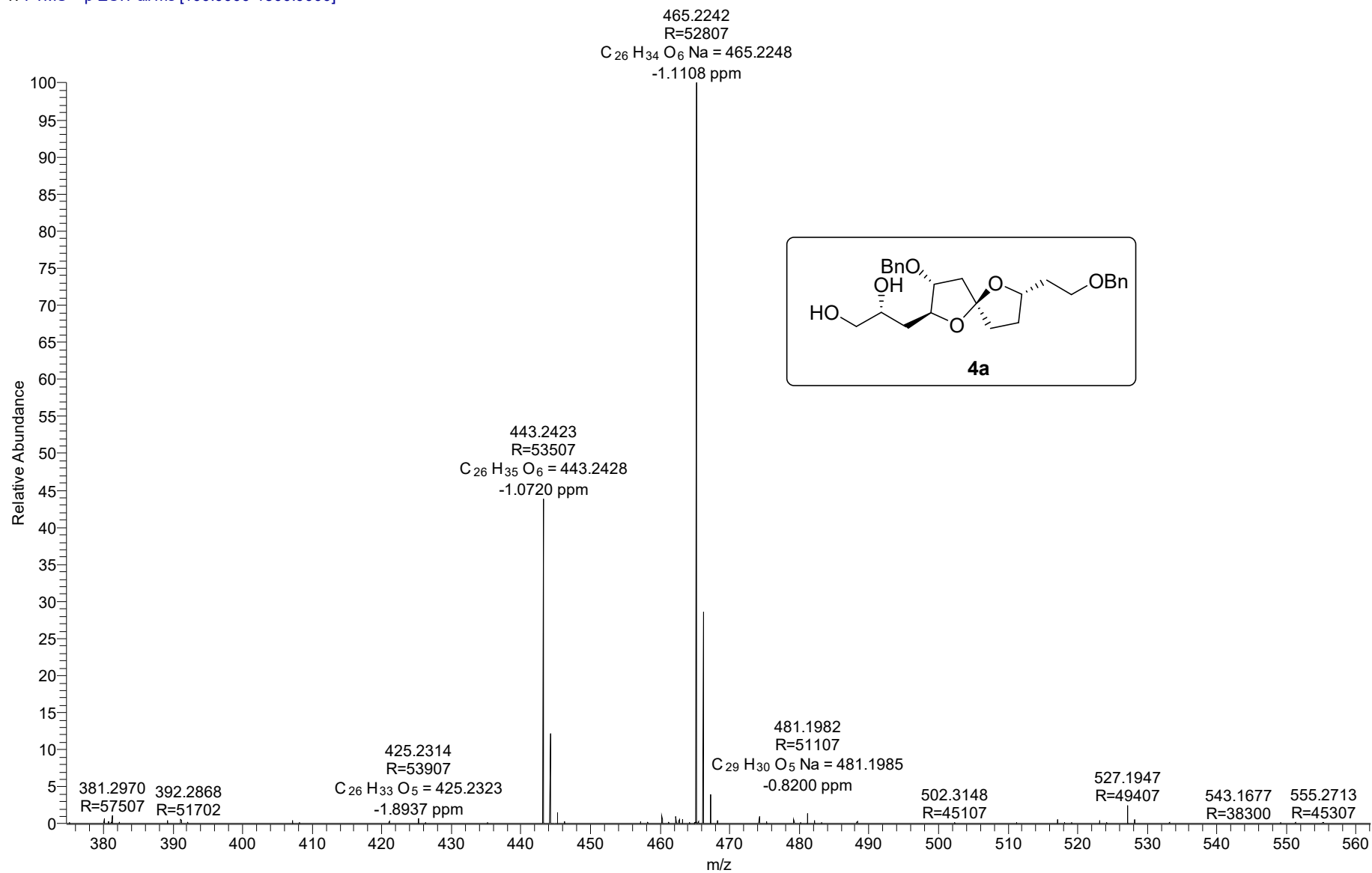

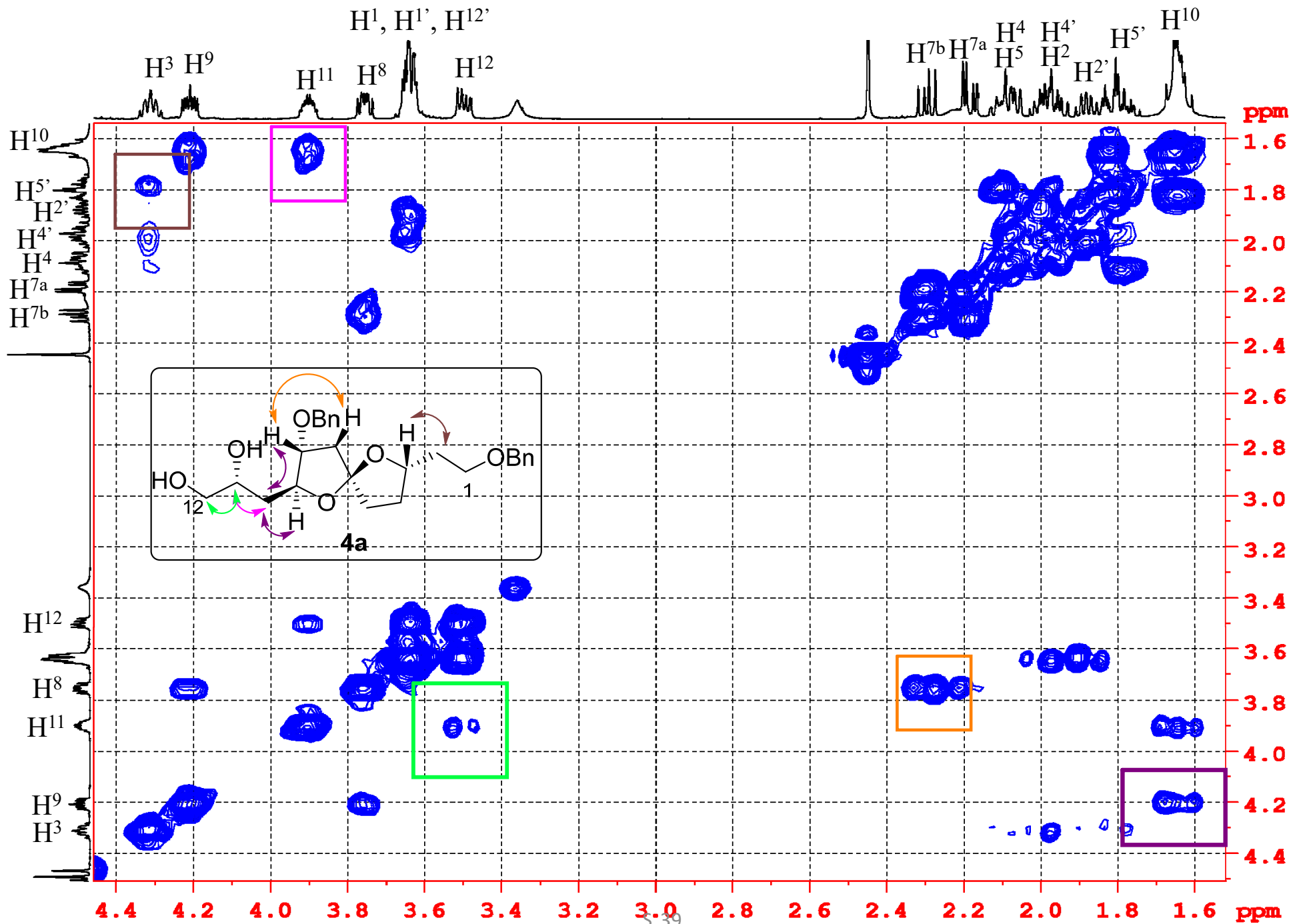

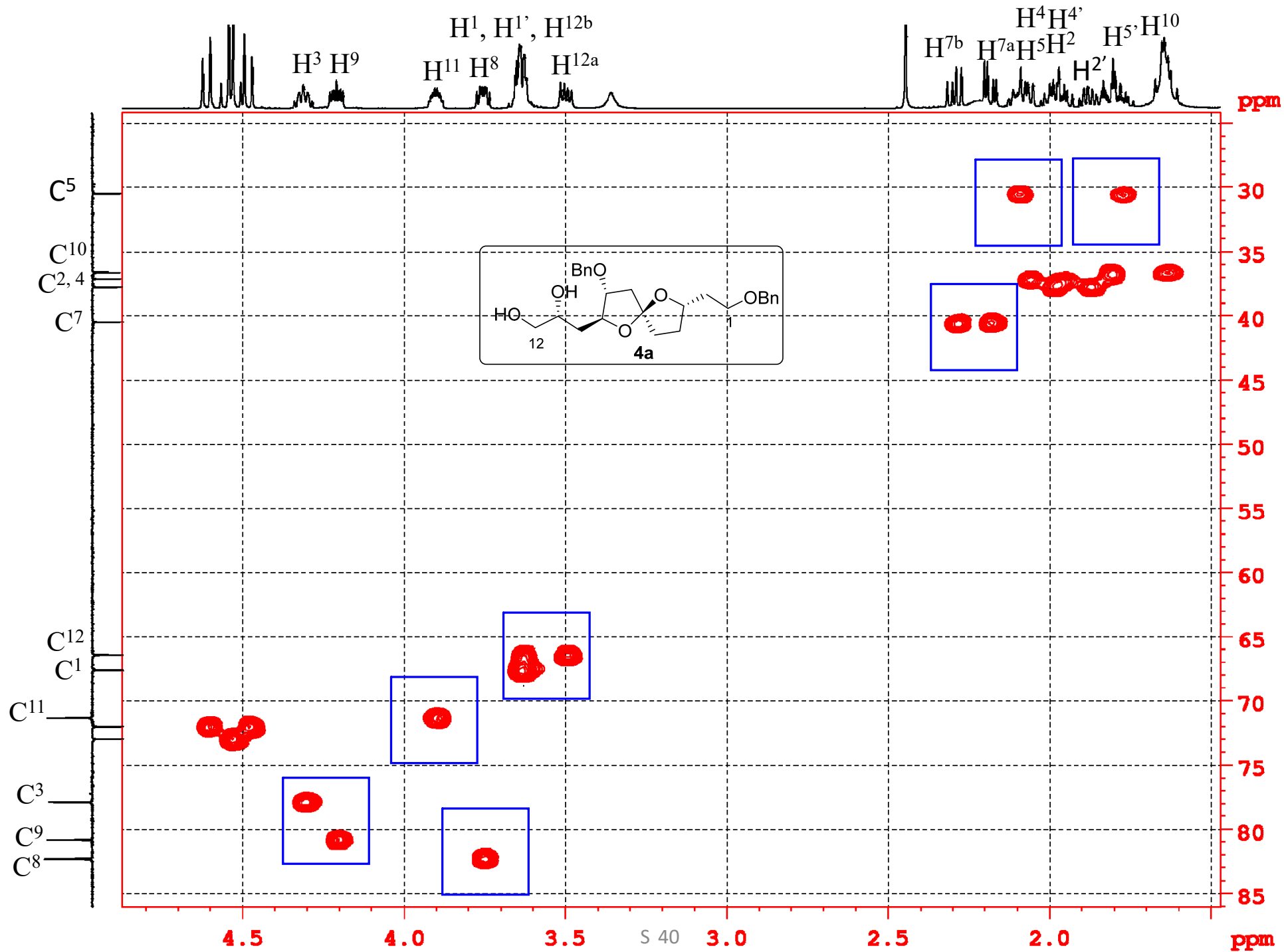



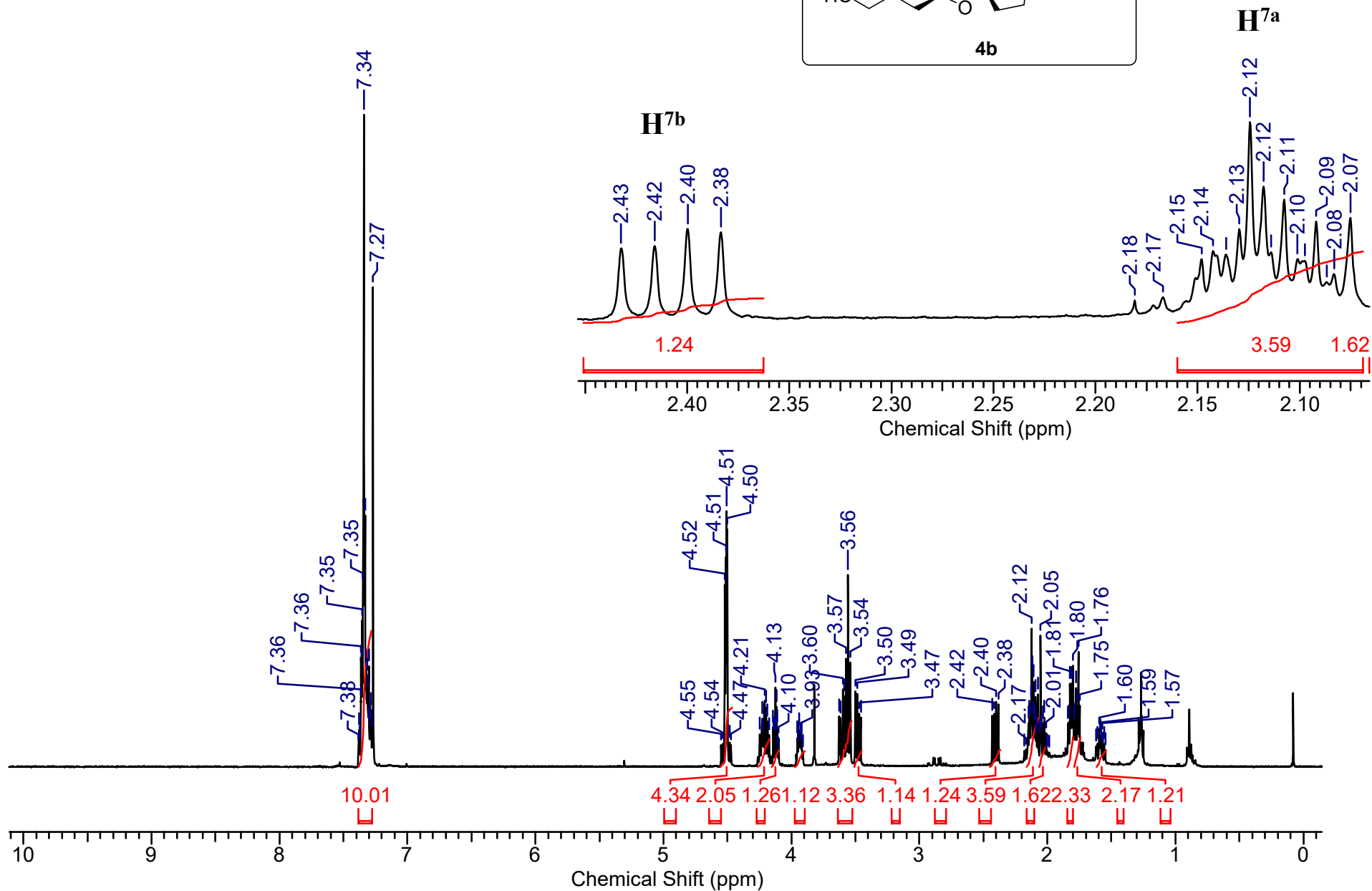
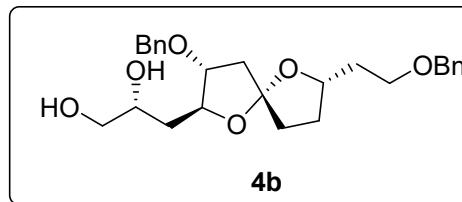

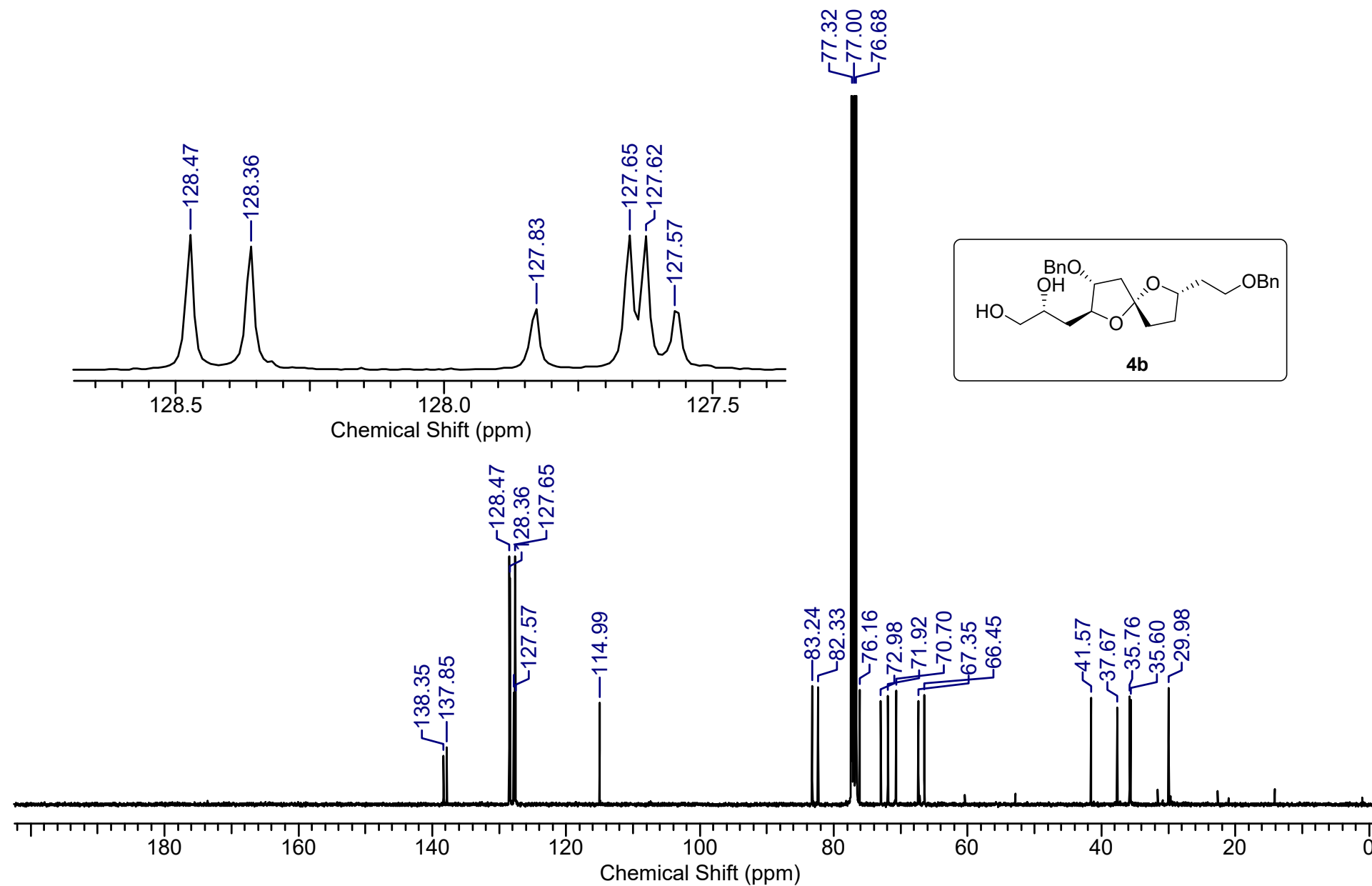

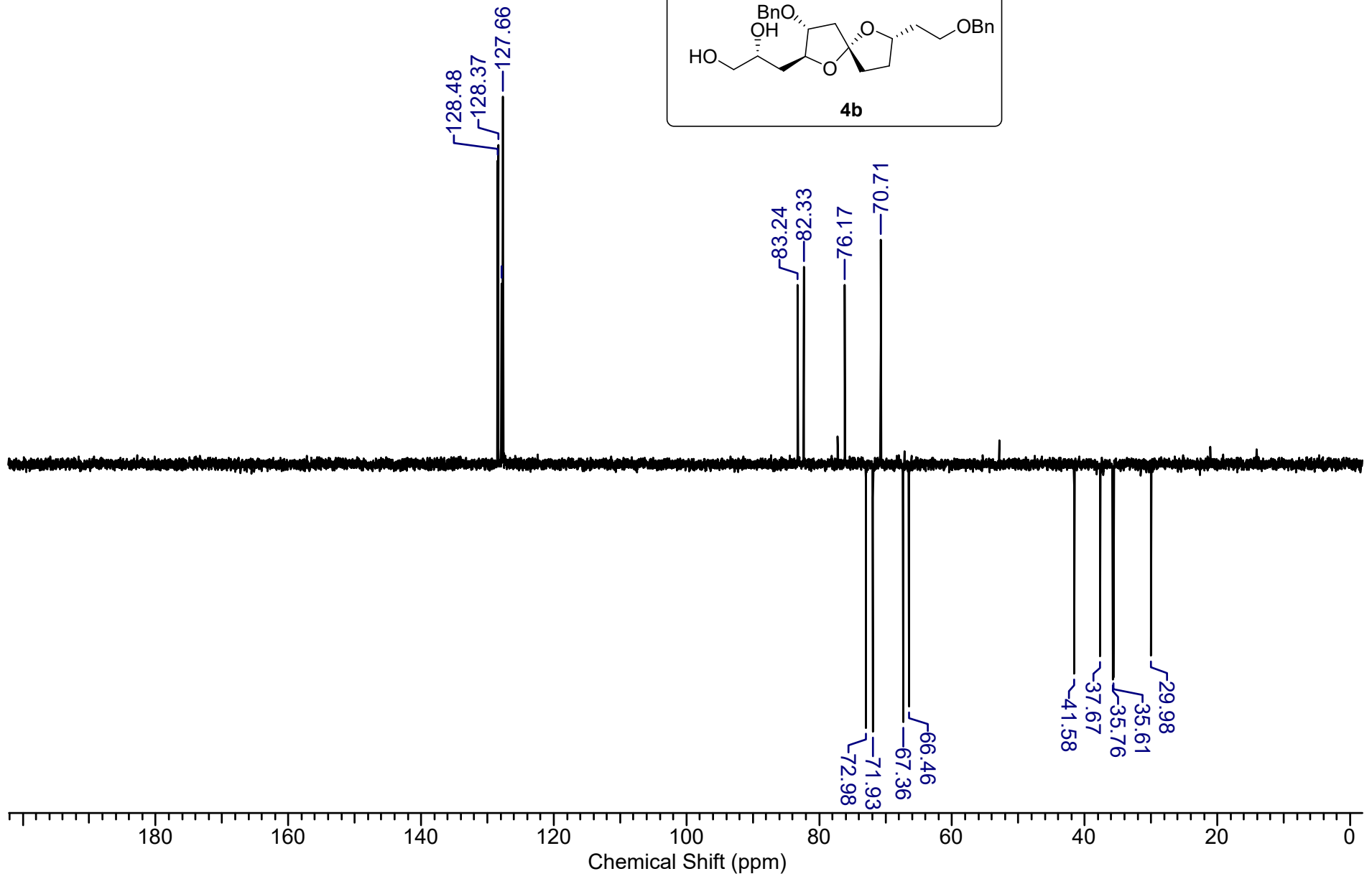
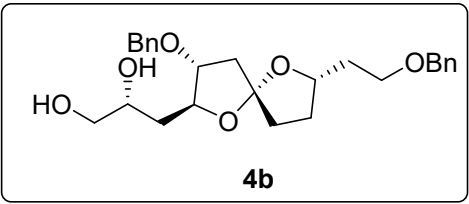

MSH-309-2 #289 RT: 1.60 AV: 1 NL: 1.38E8  
T: FTMS + p ESI Full ms [100.0000-1500.0000]

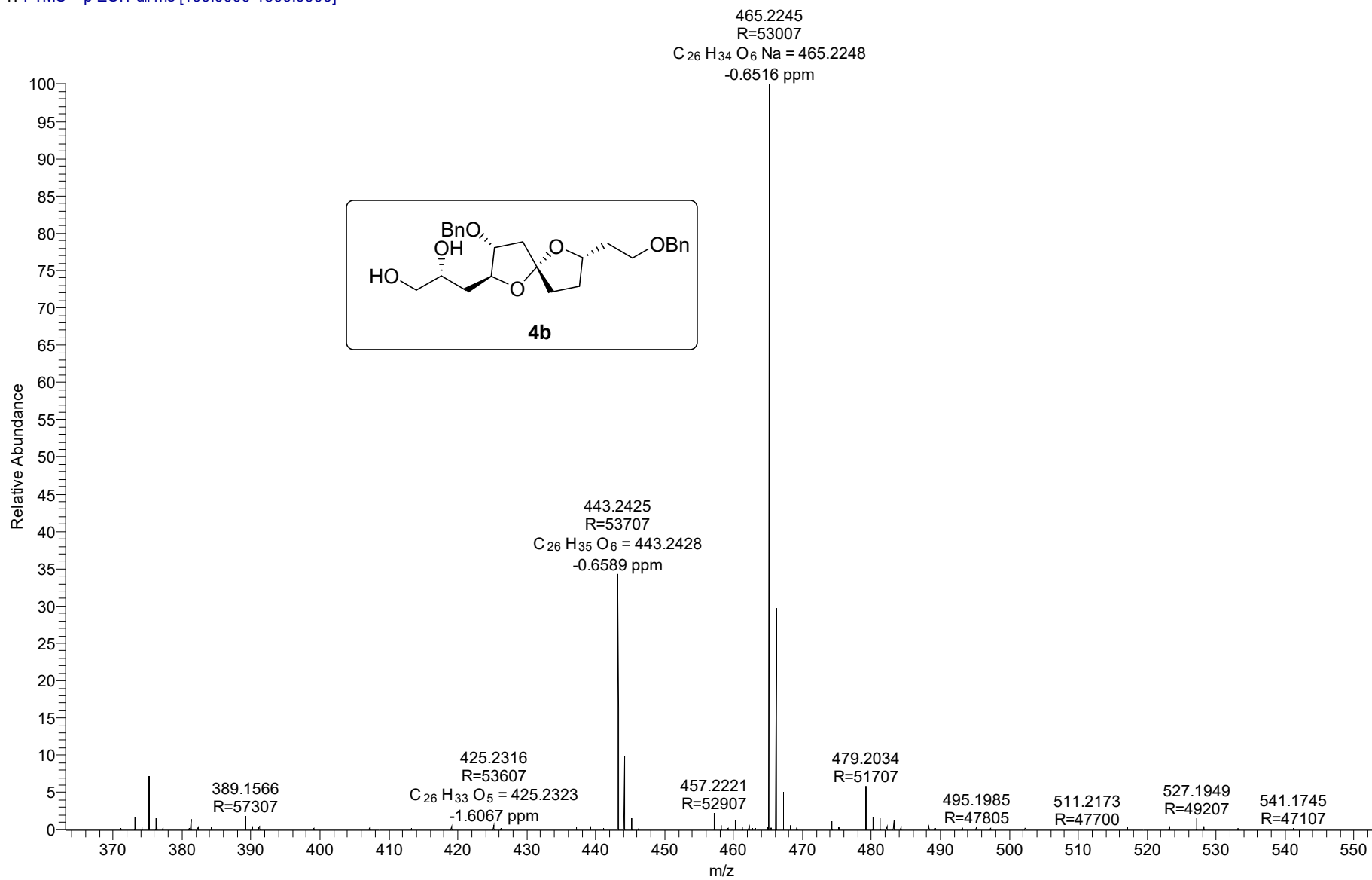

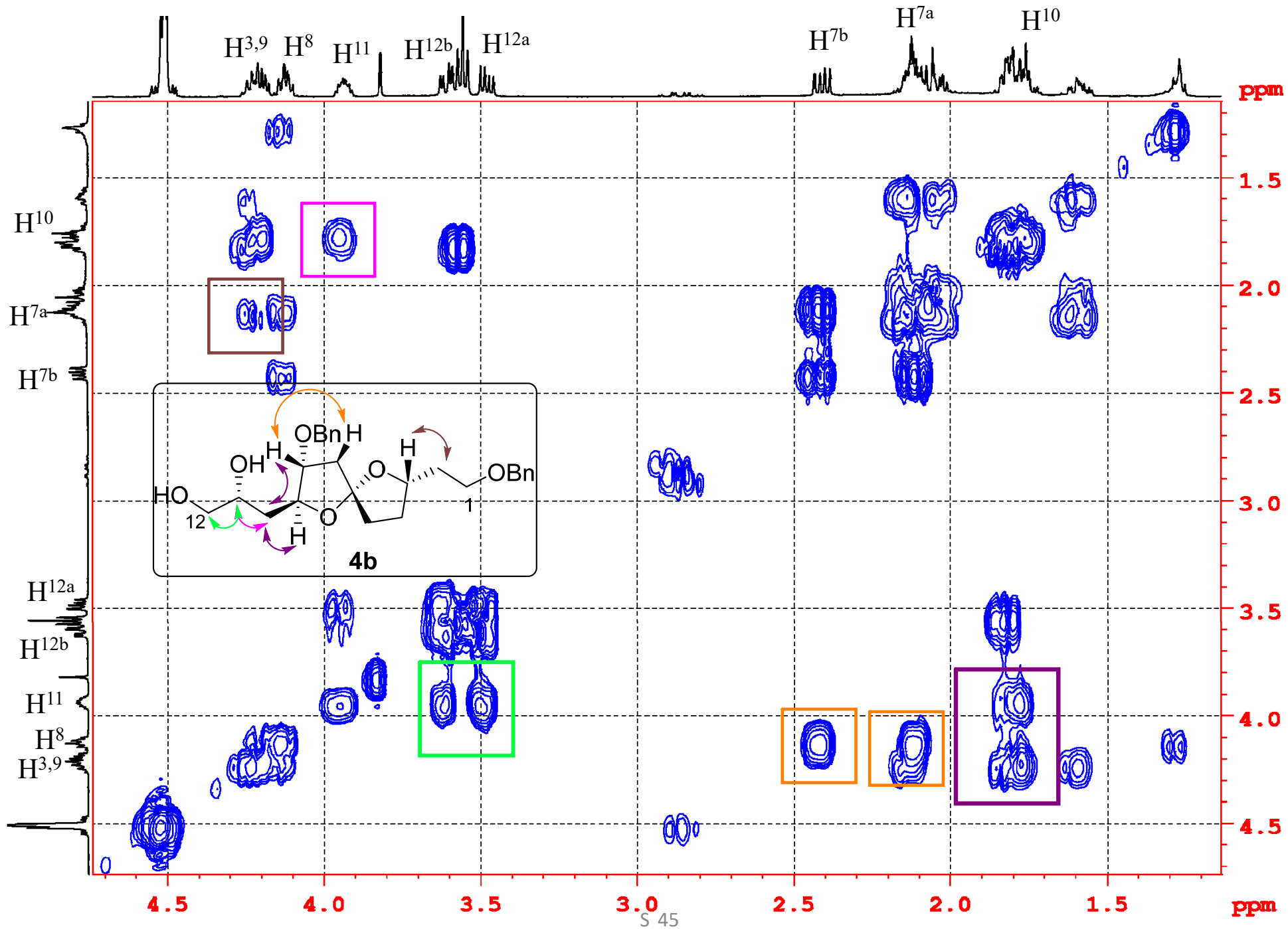

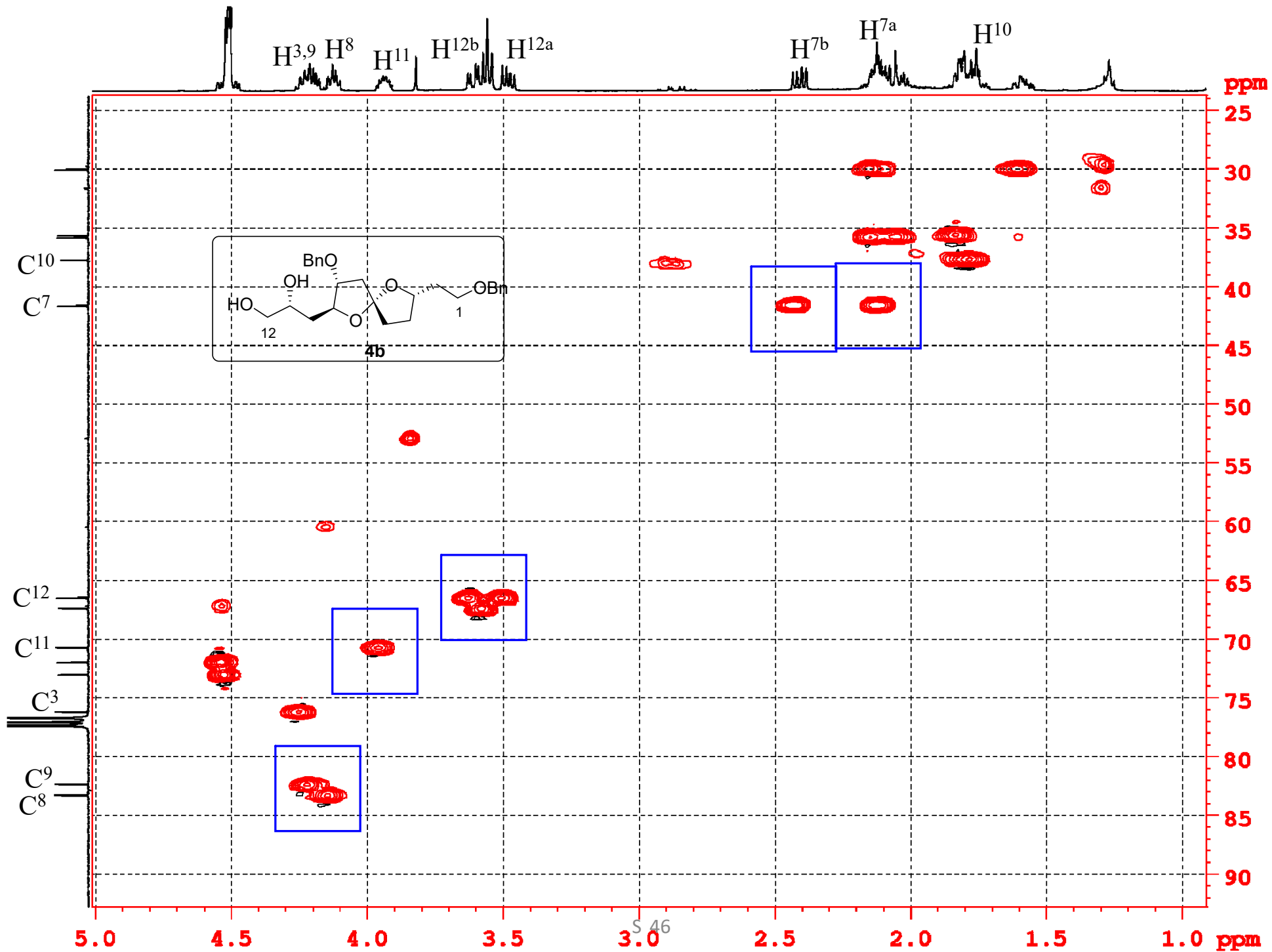

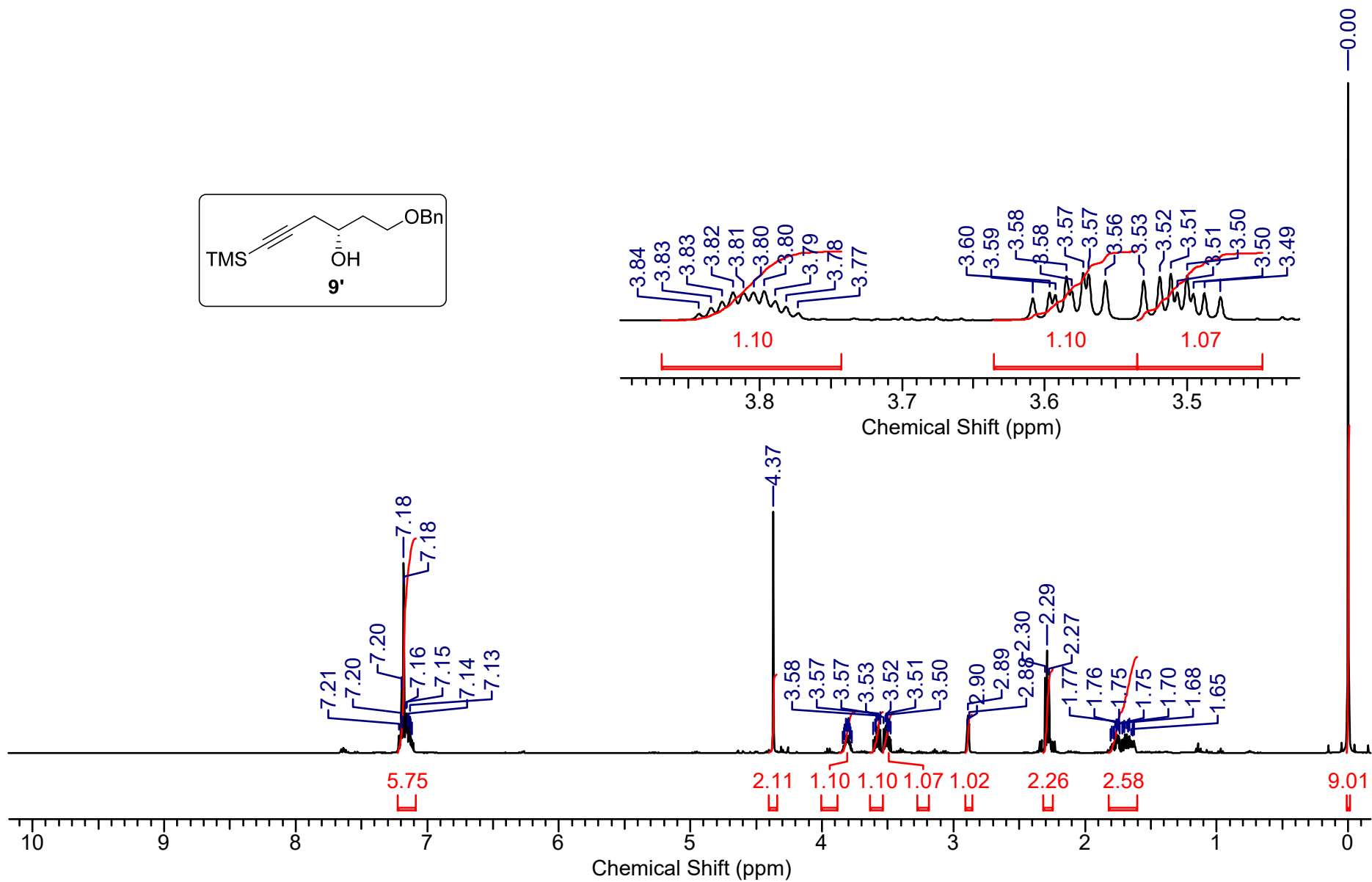
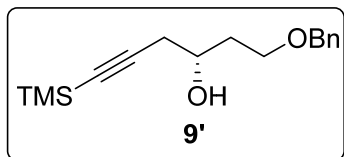

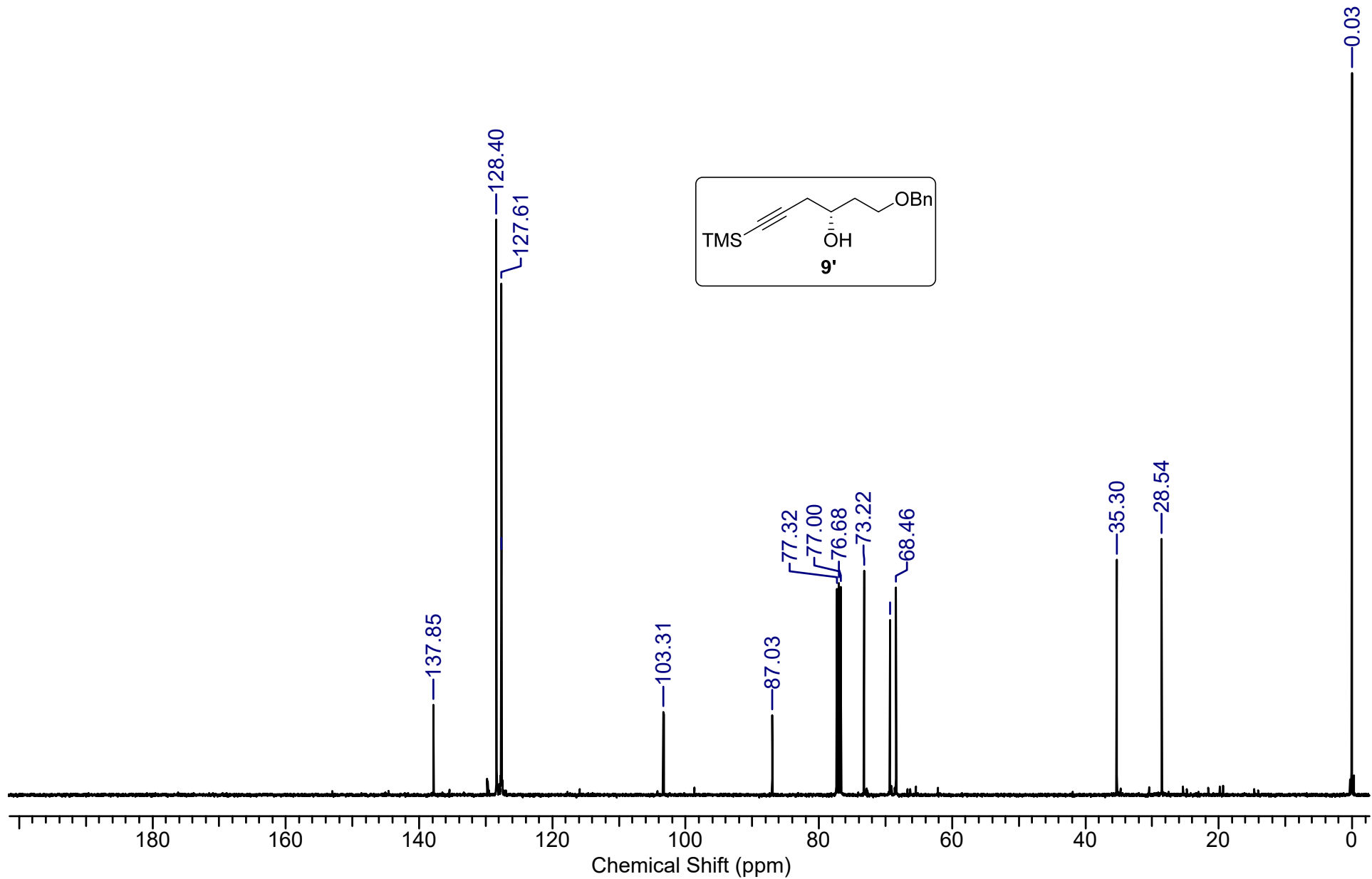



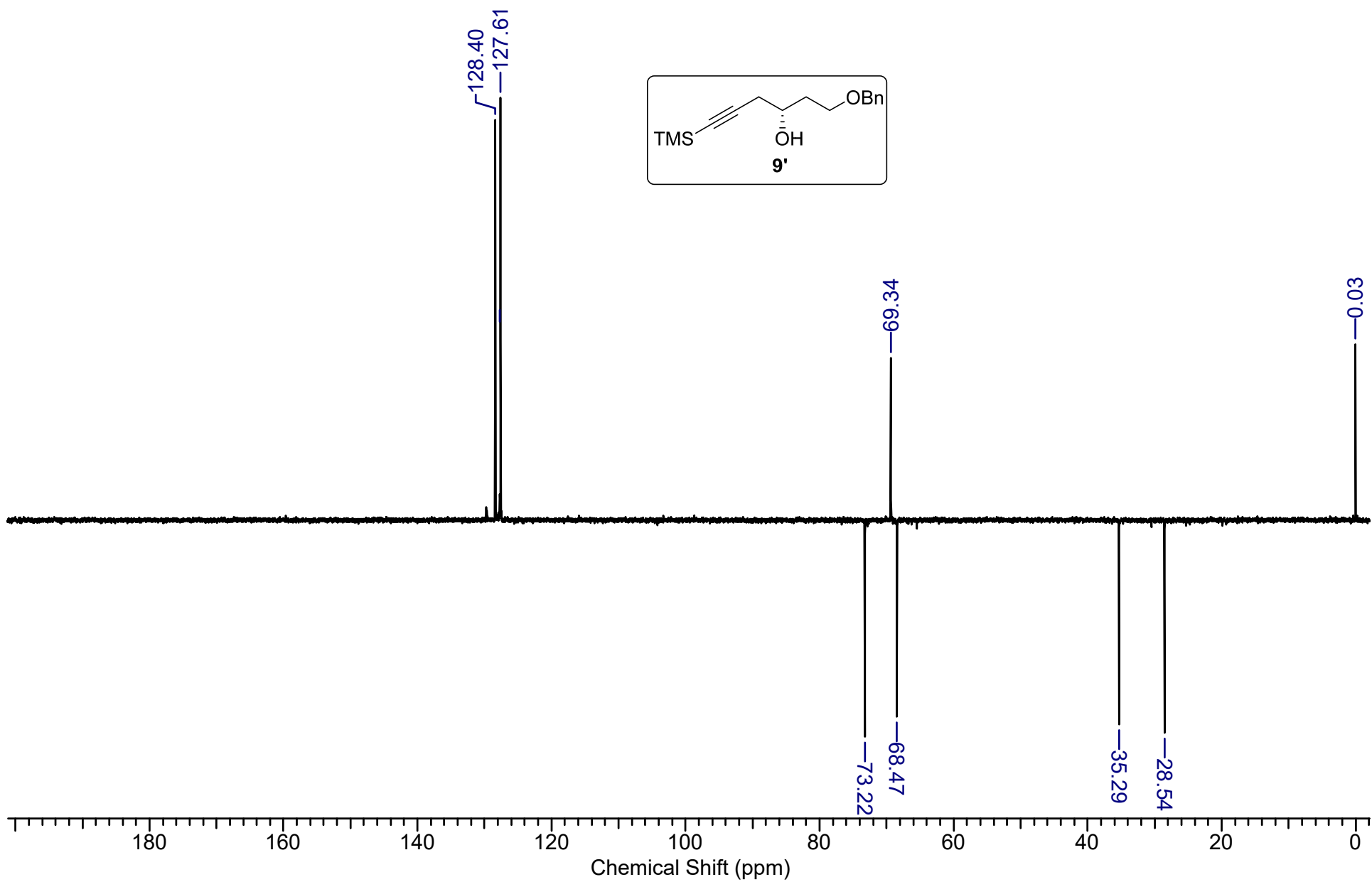
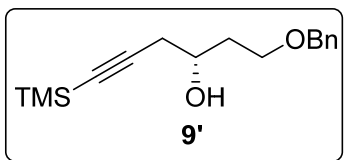

MSH-304 #363 RT: 1.99 AV: 1 NL: 2.25E9  
T: FTMS + p ESIFull ms [100.0000-1500.0000]

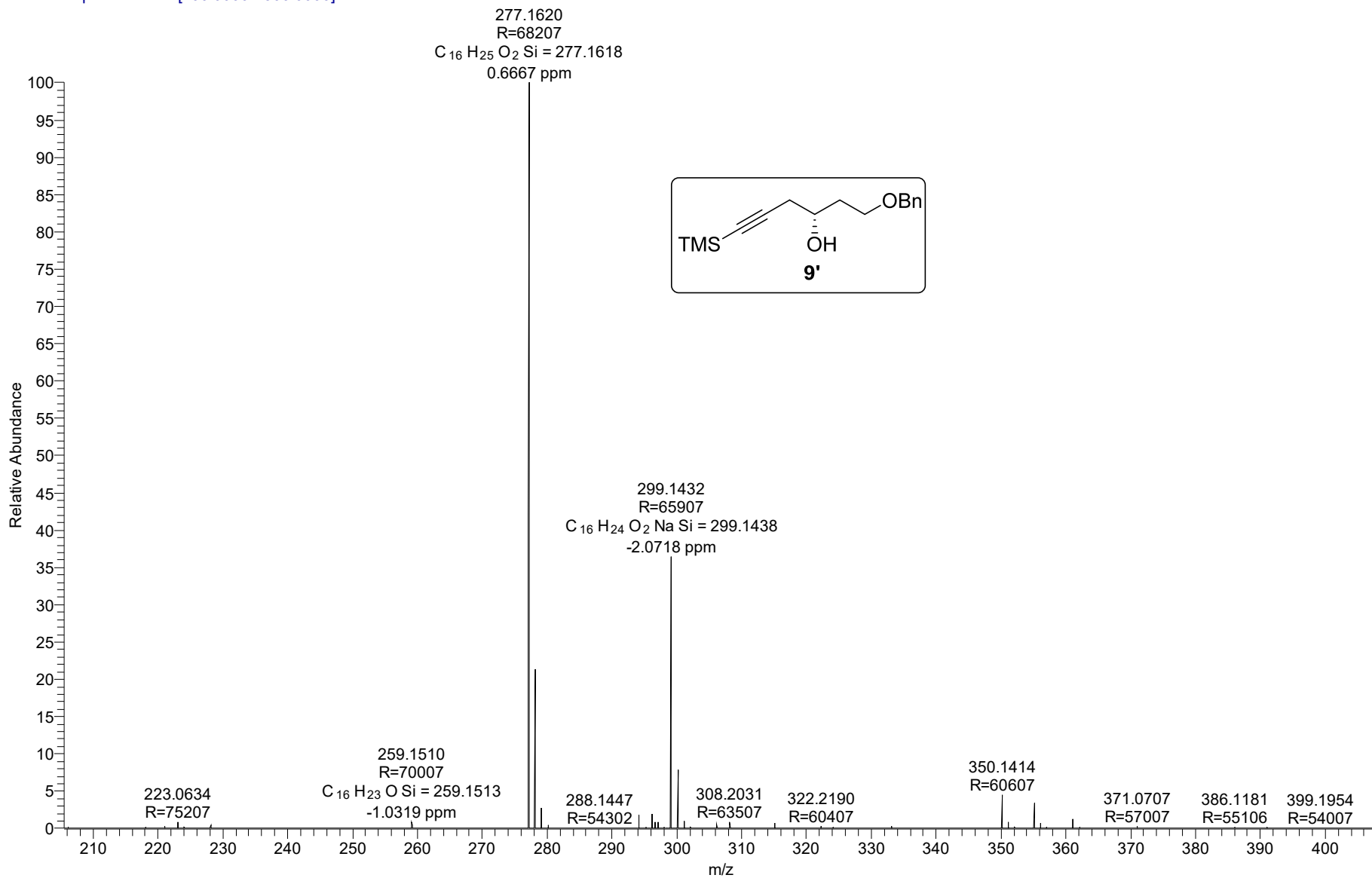

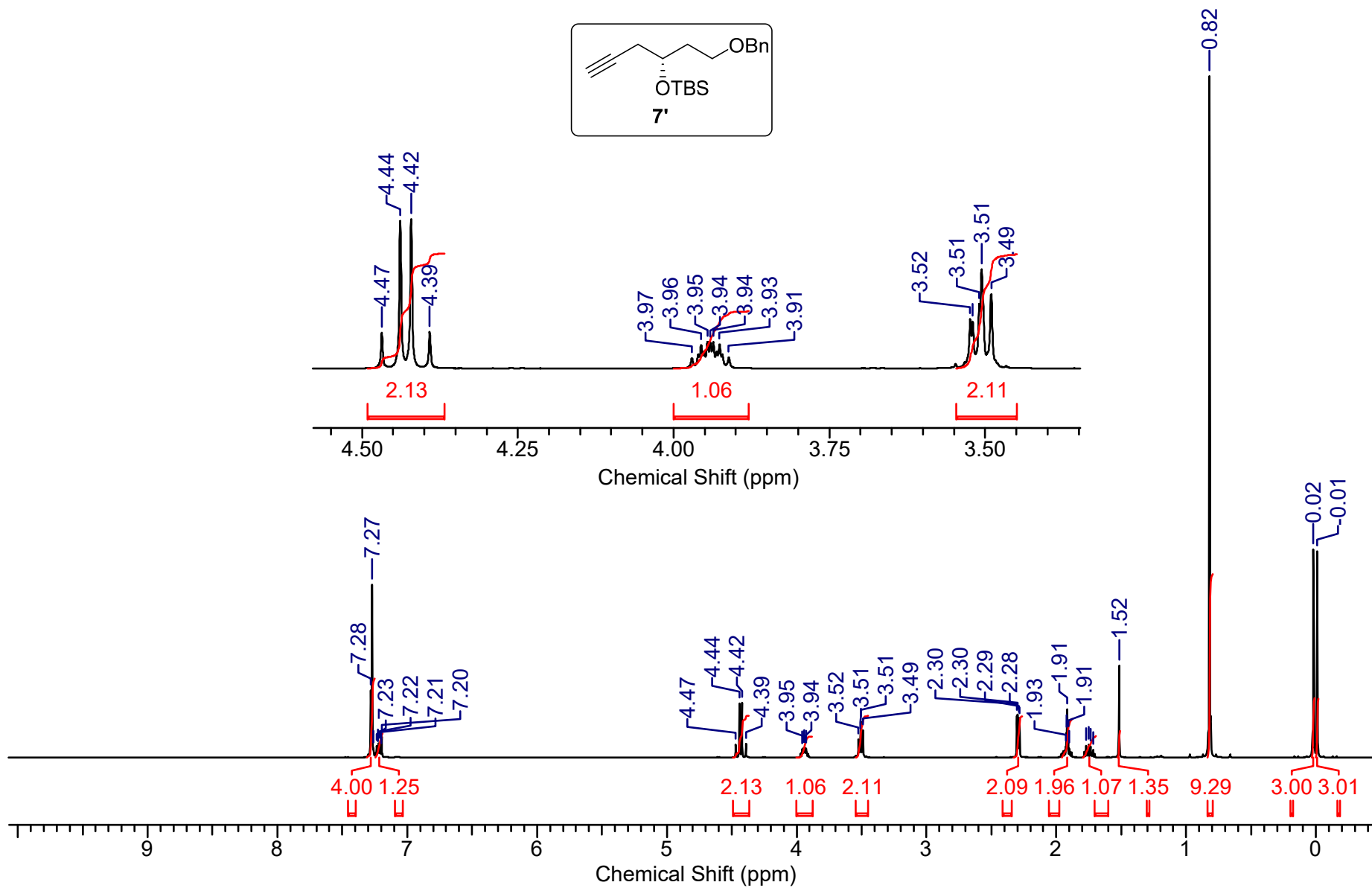
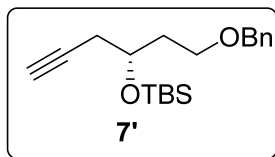

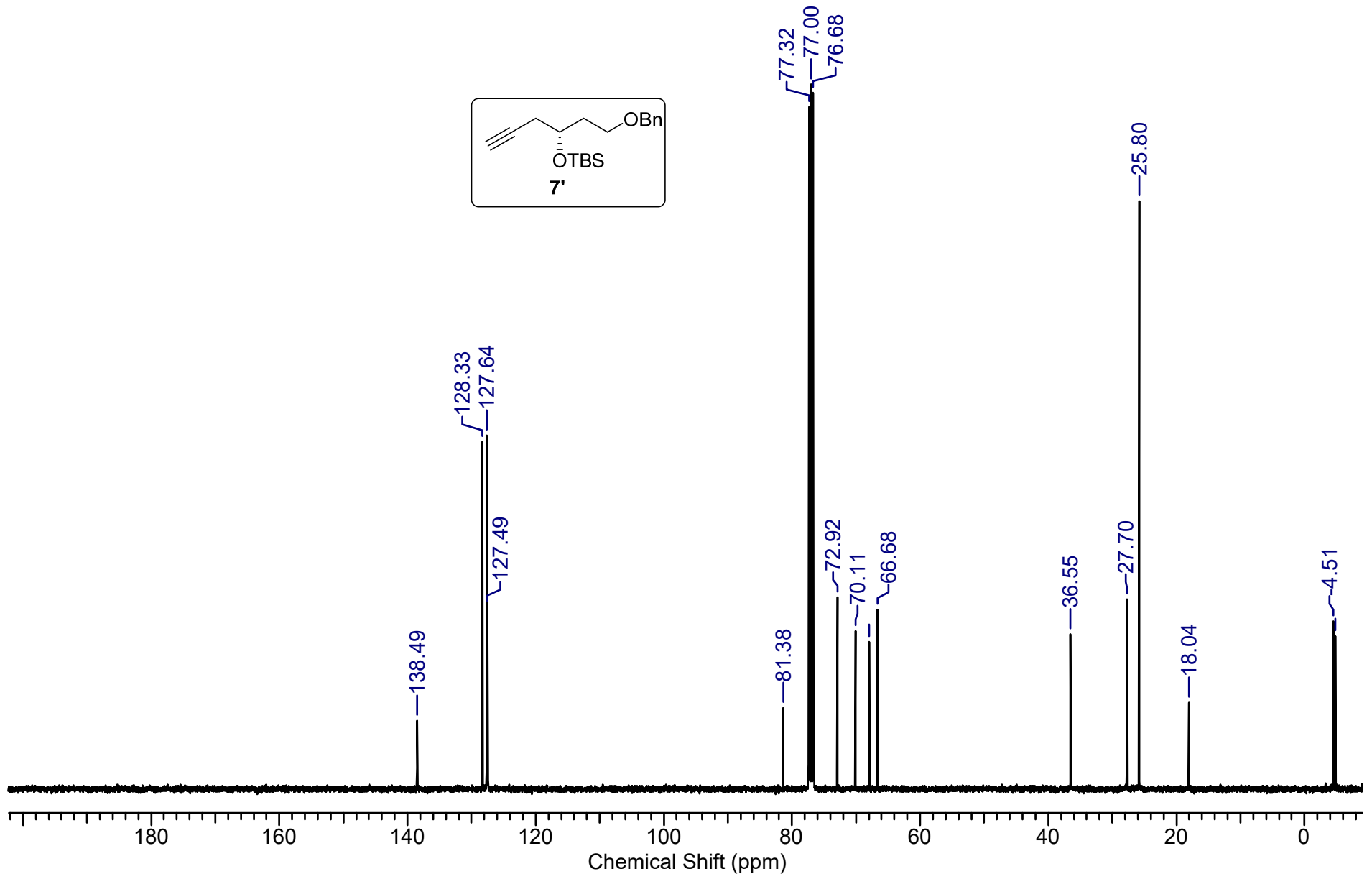

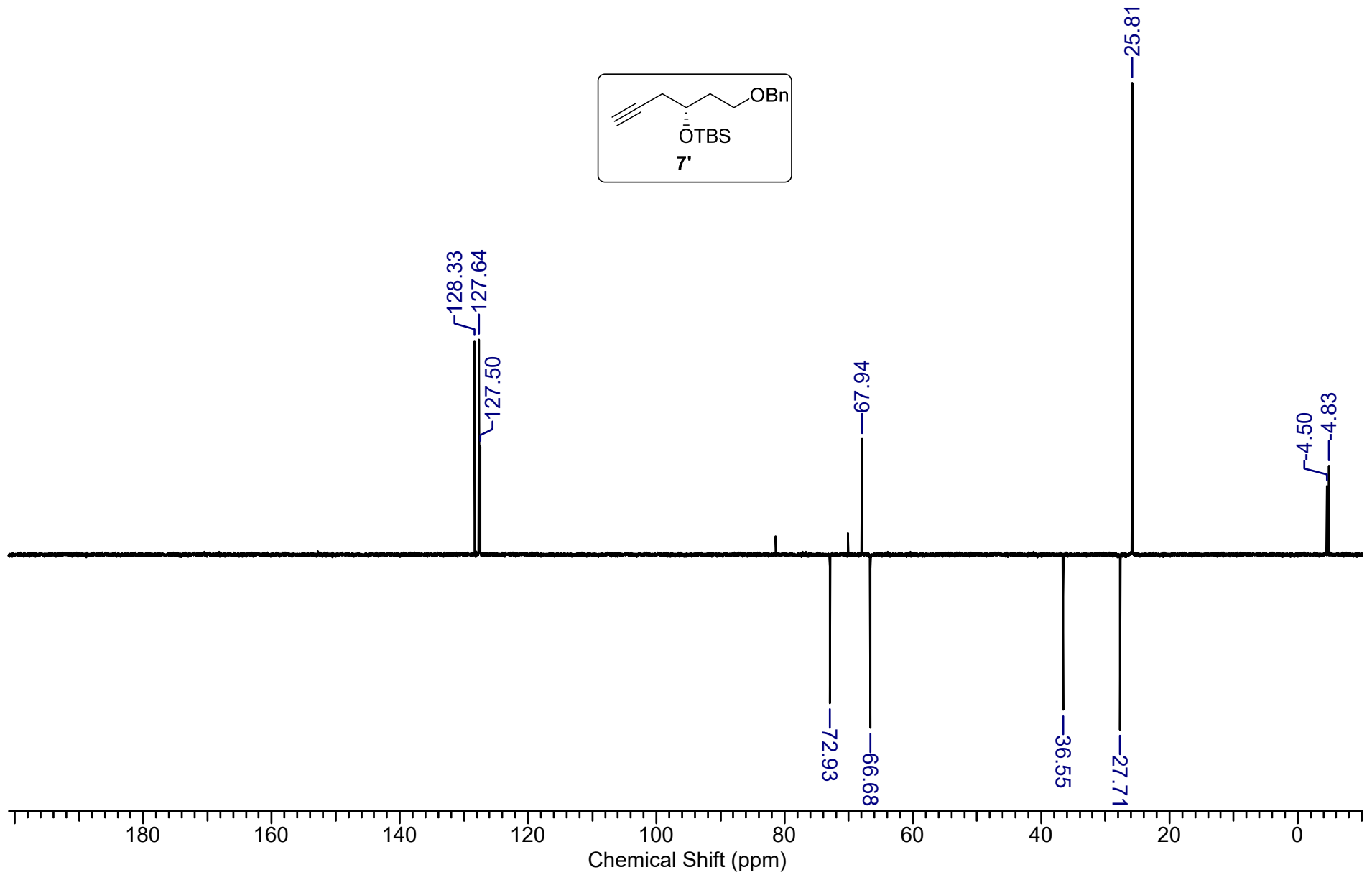
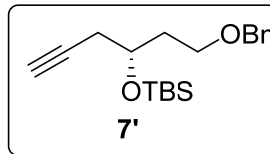

MSH-305 #542 RT: 2.97 AV: 1 NL: 1.37E9  
T: FTMS + p ESI Full ms [100.0000-1500.0000]

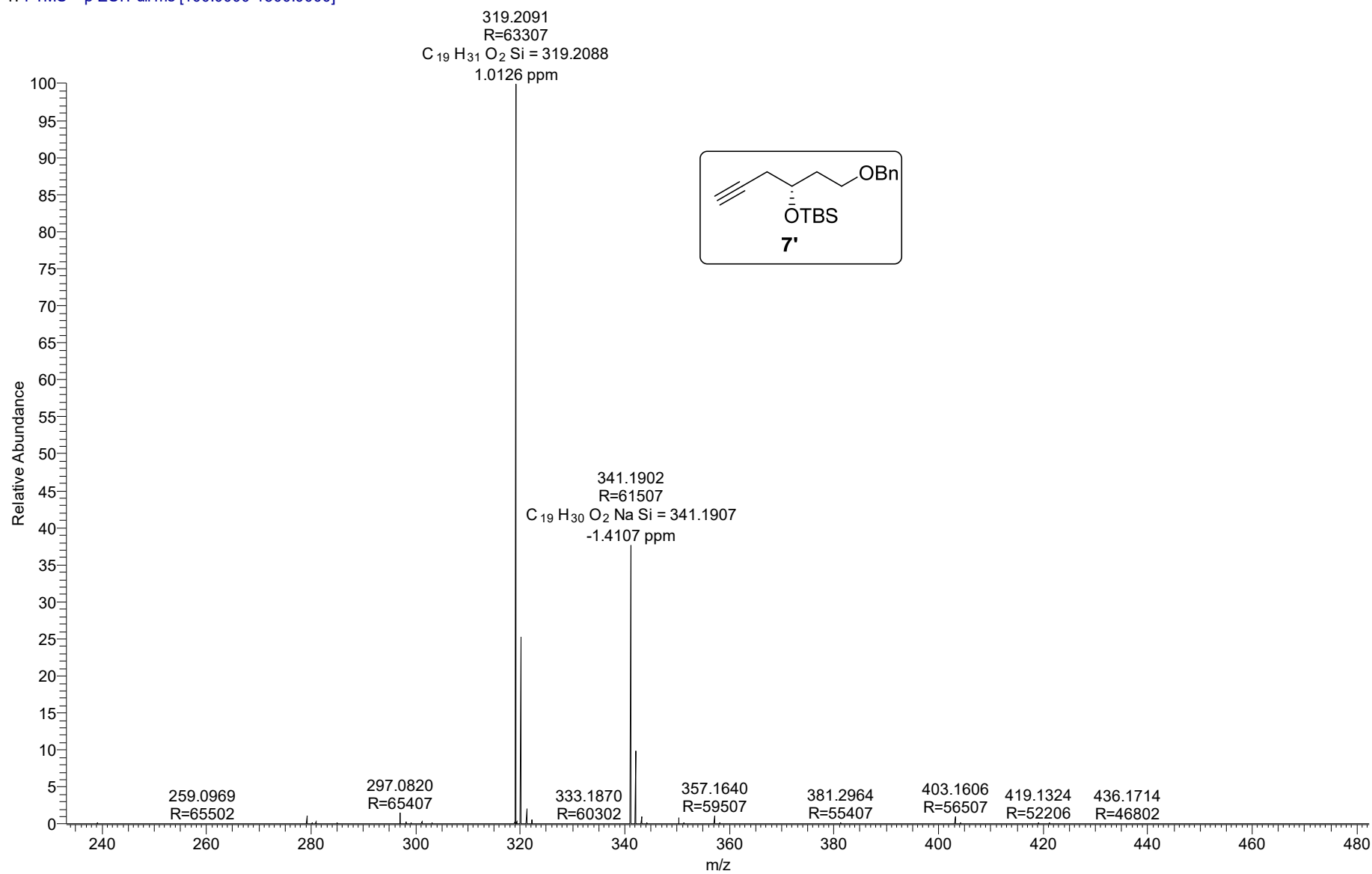

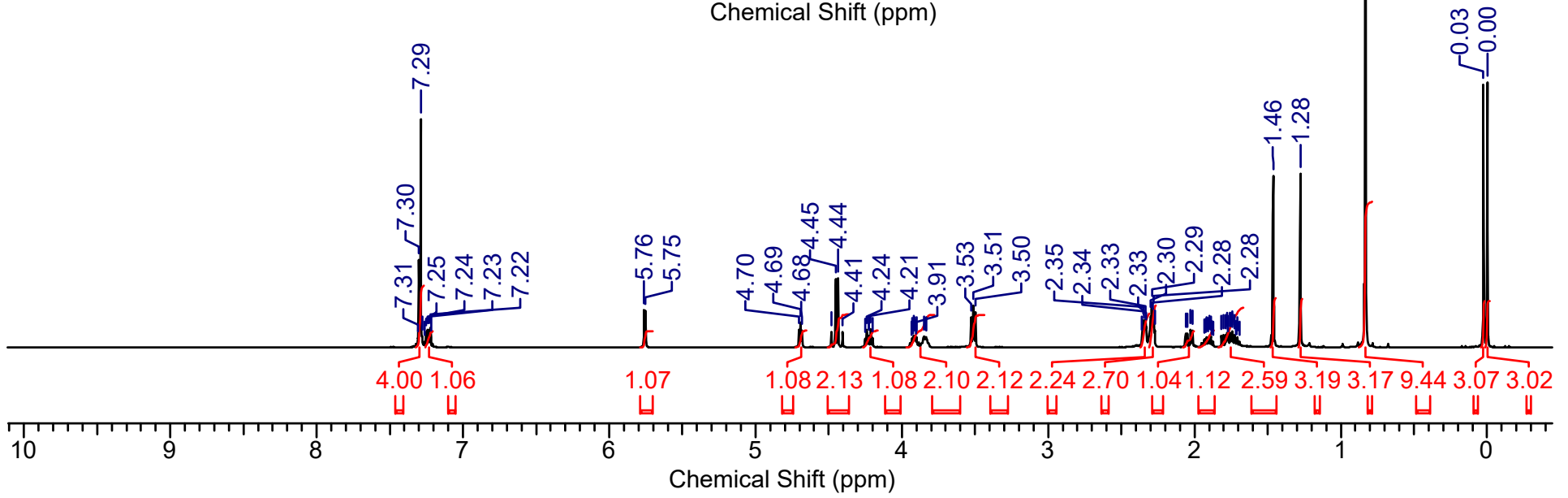
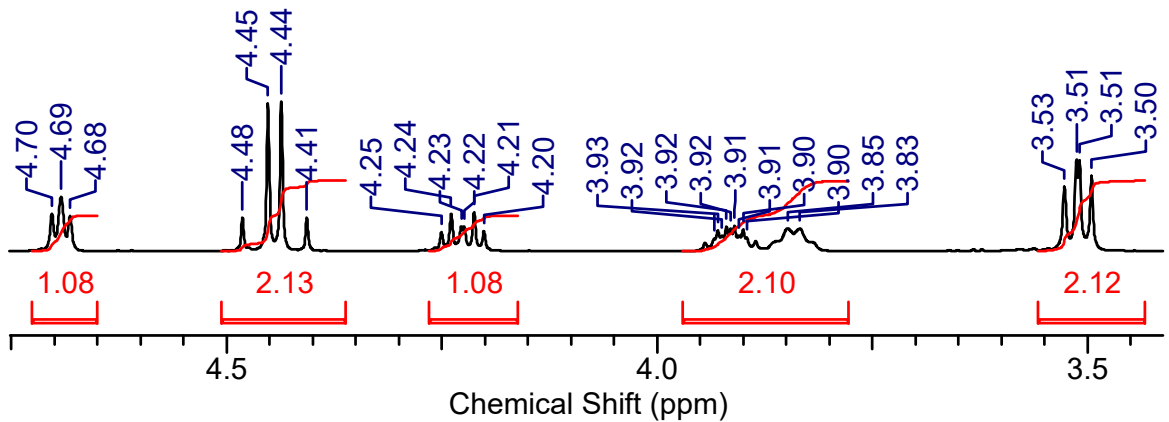
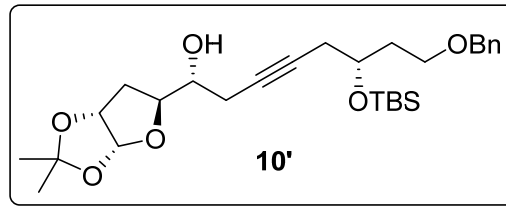

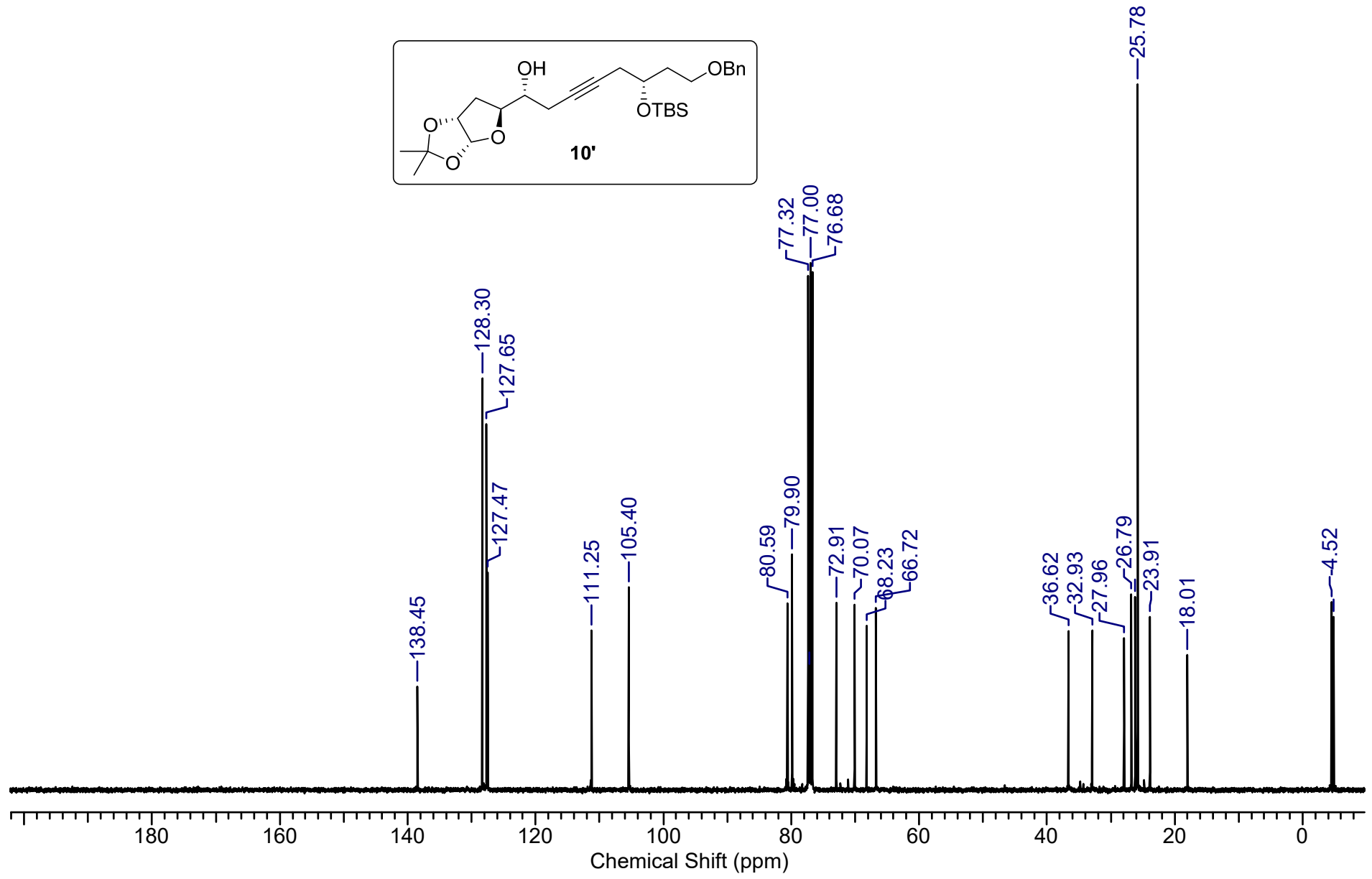
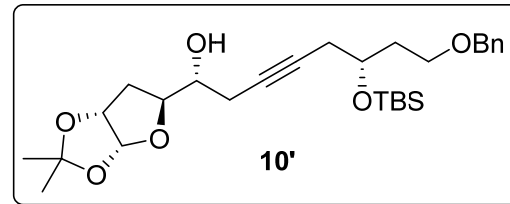



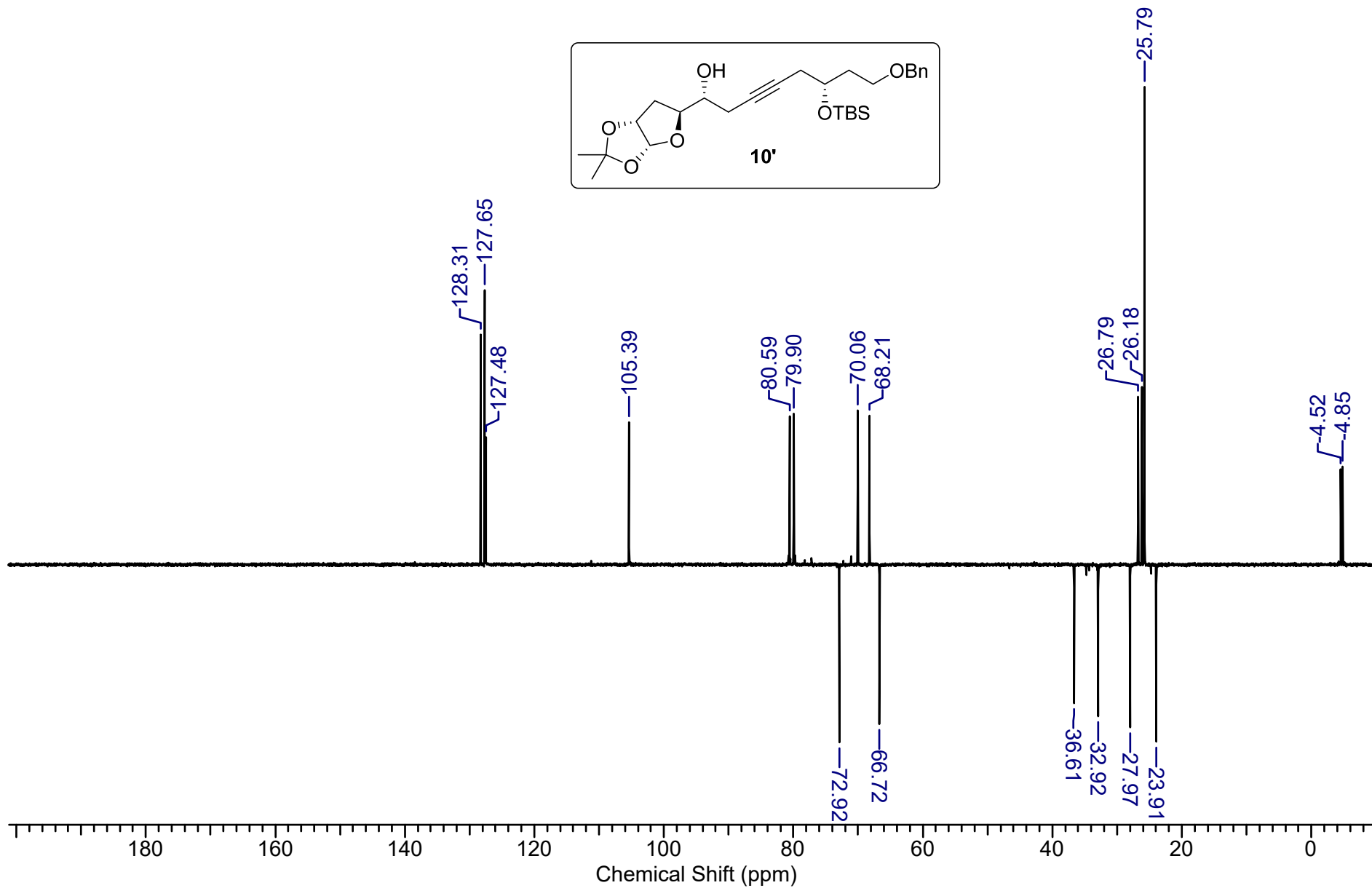
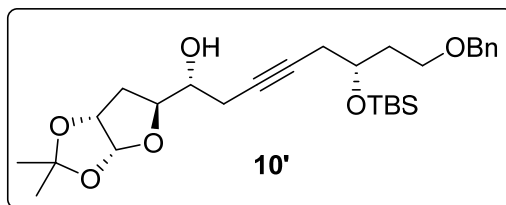

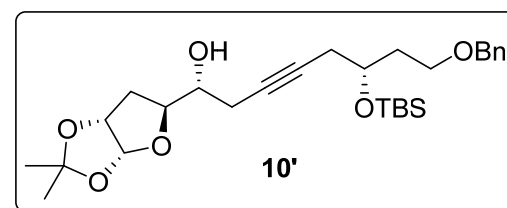
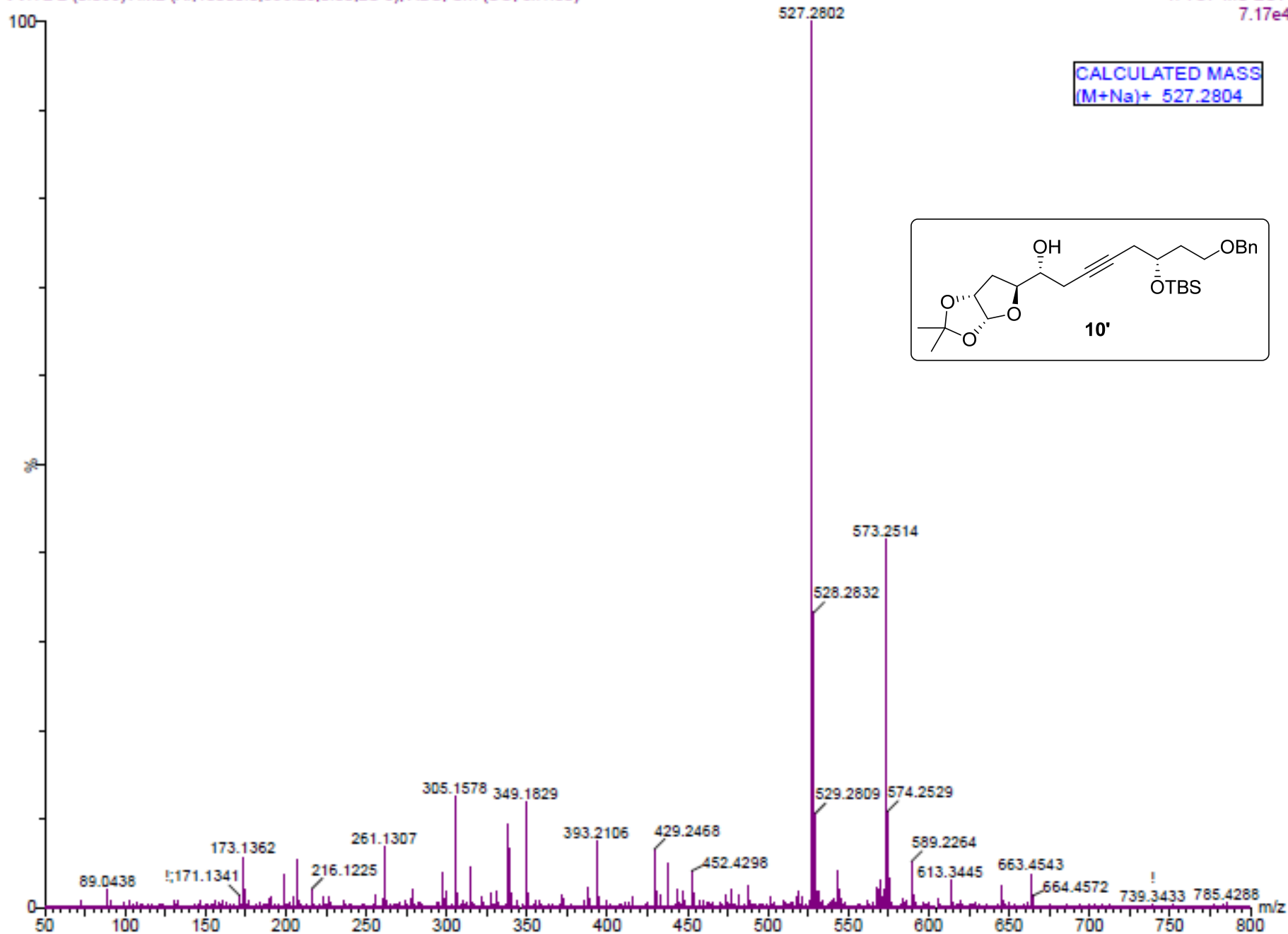

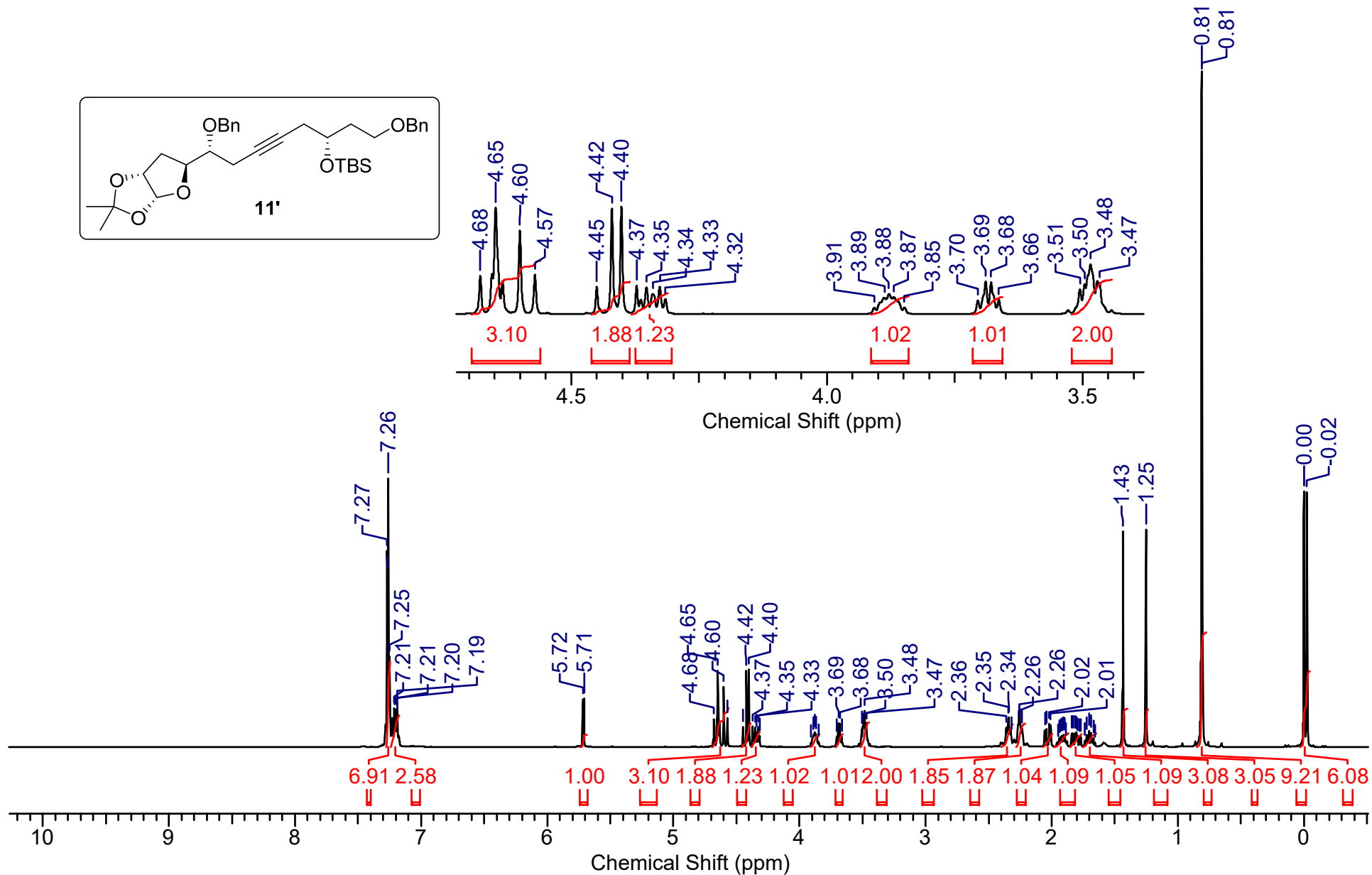
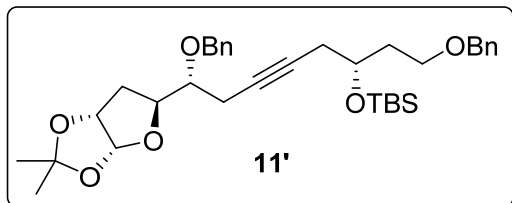

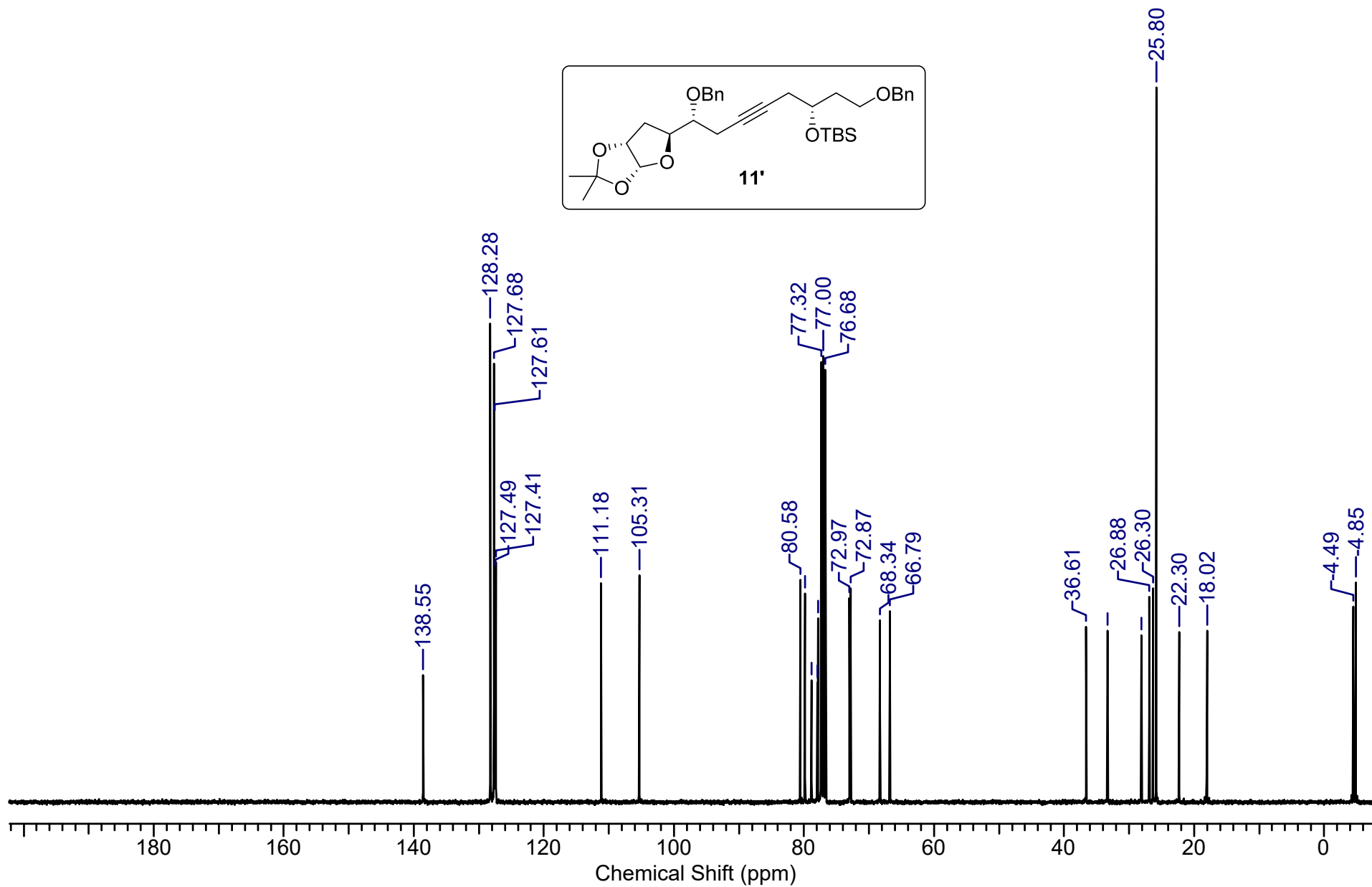
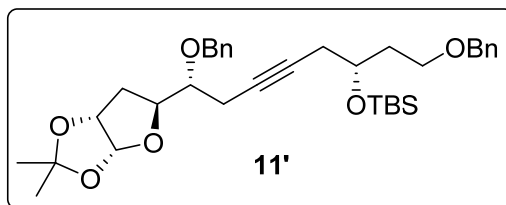

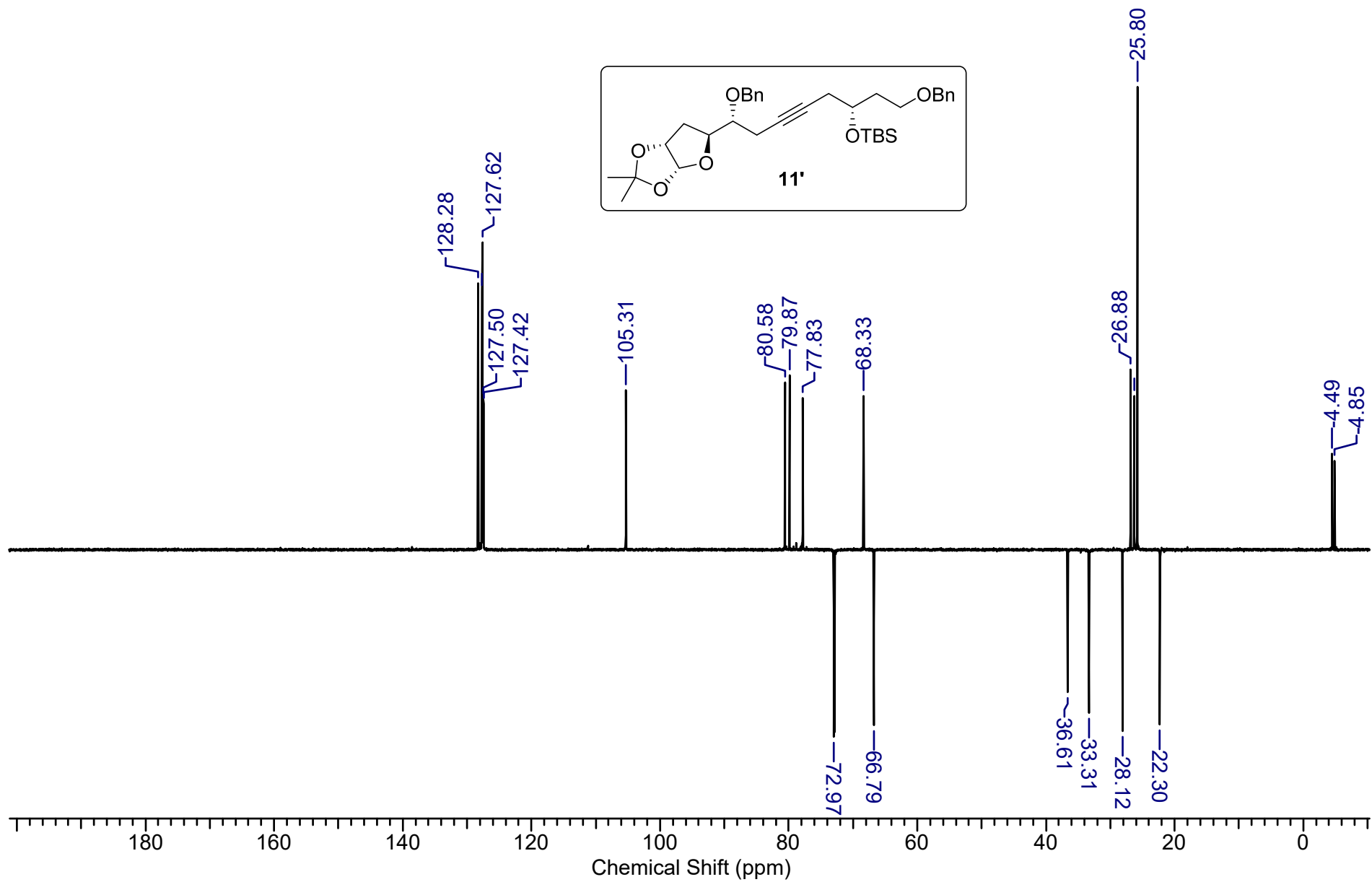

VVK 3 1 (0.052) AM2 (Ar,10000.0,556.28,0.00,LS 3); ABS; Sm (SG, 3x1.00)

1: TOF MS ES+  
7.15e4

CALCULATED MASS  
(M+Na)+ 617.3274

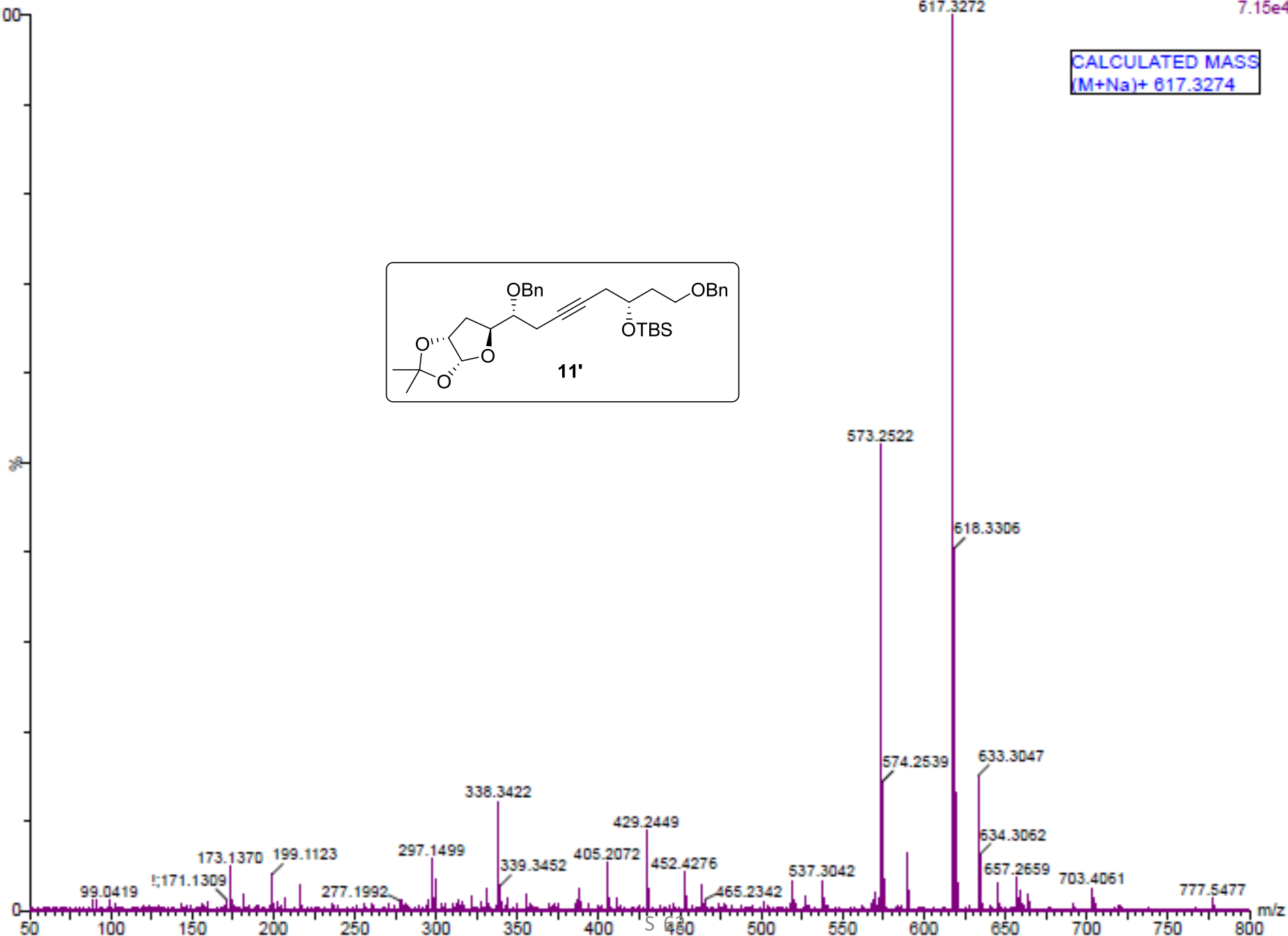
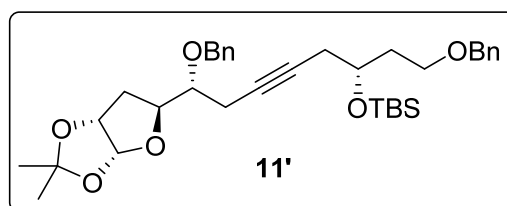

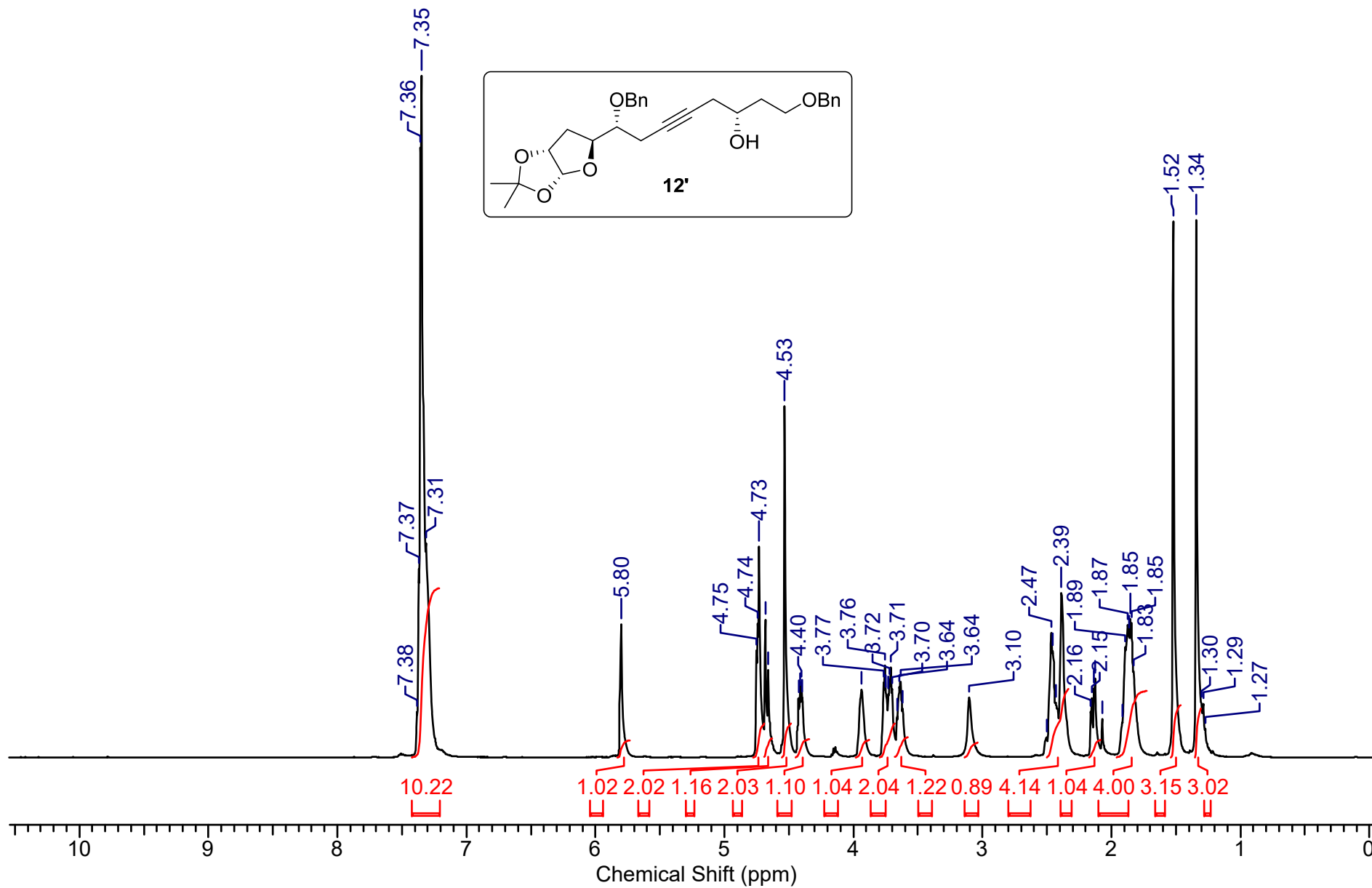

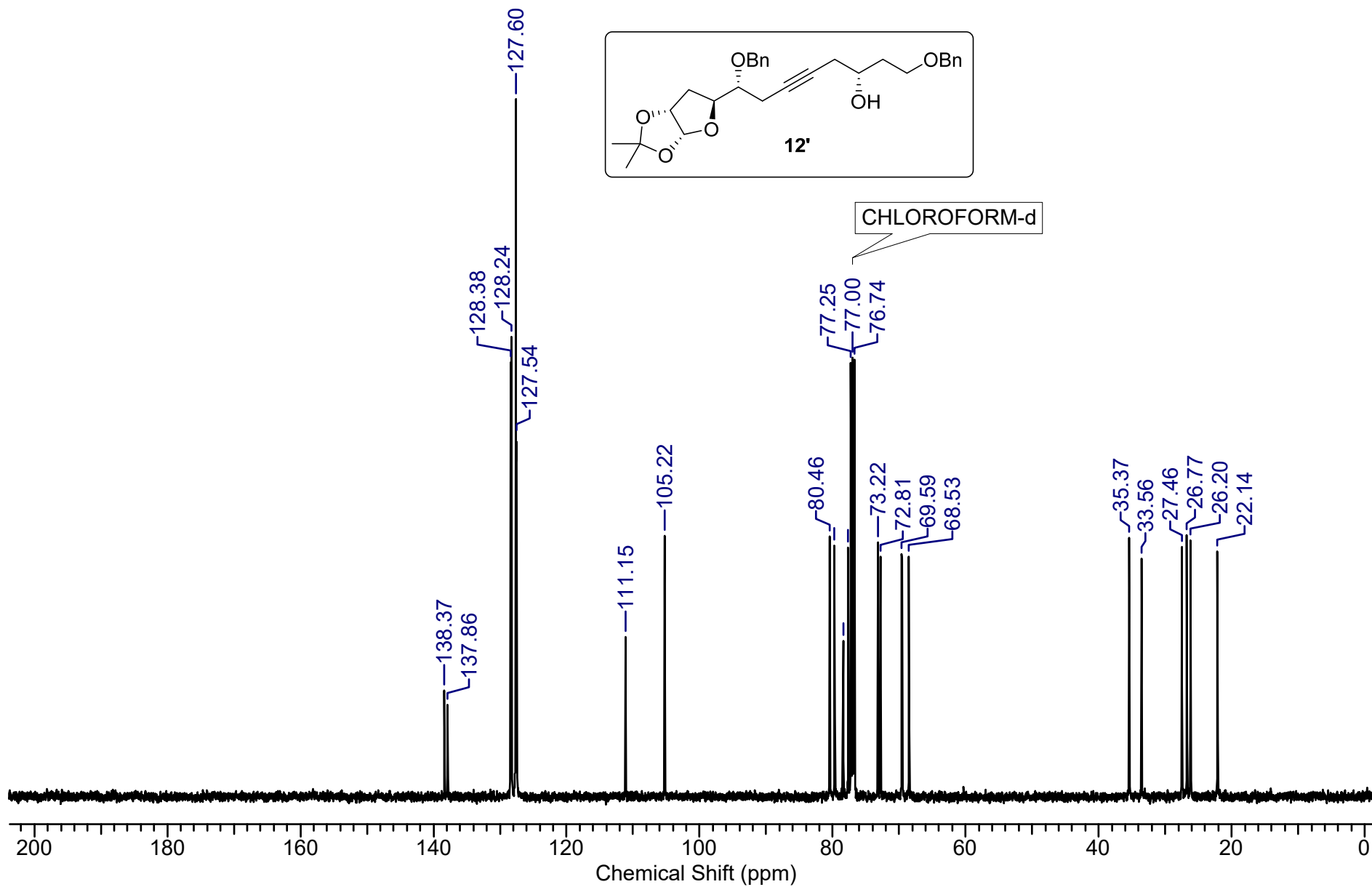
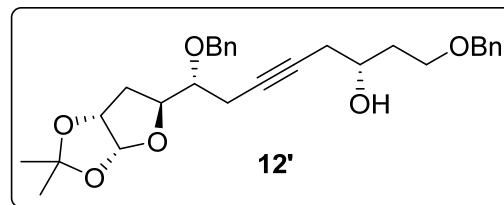



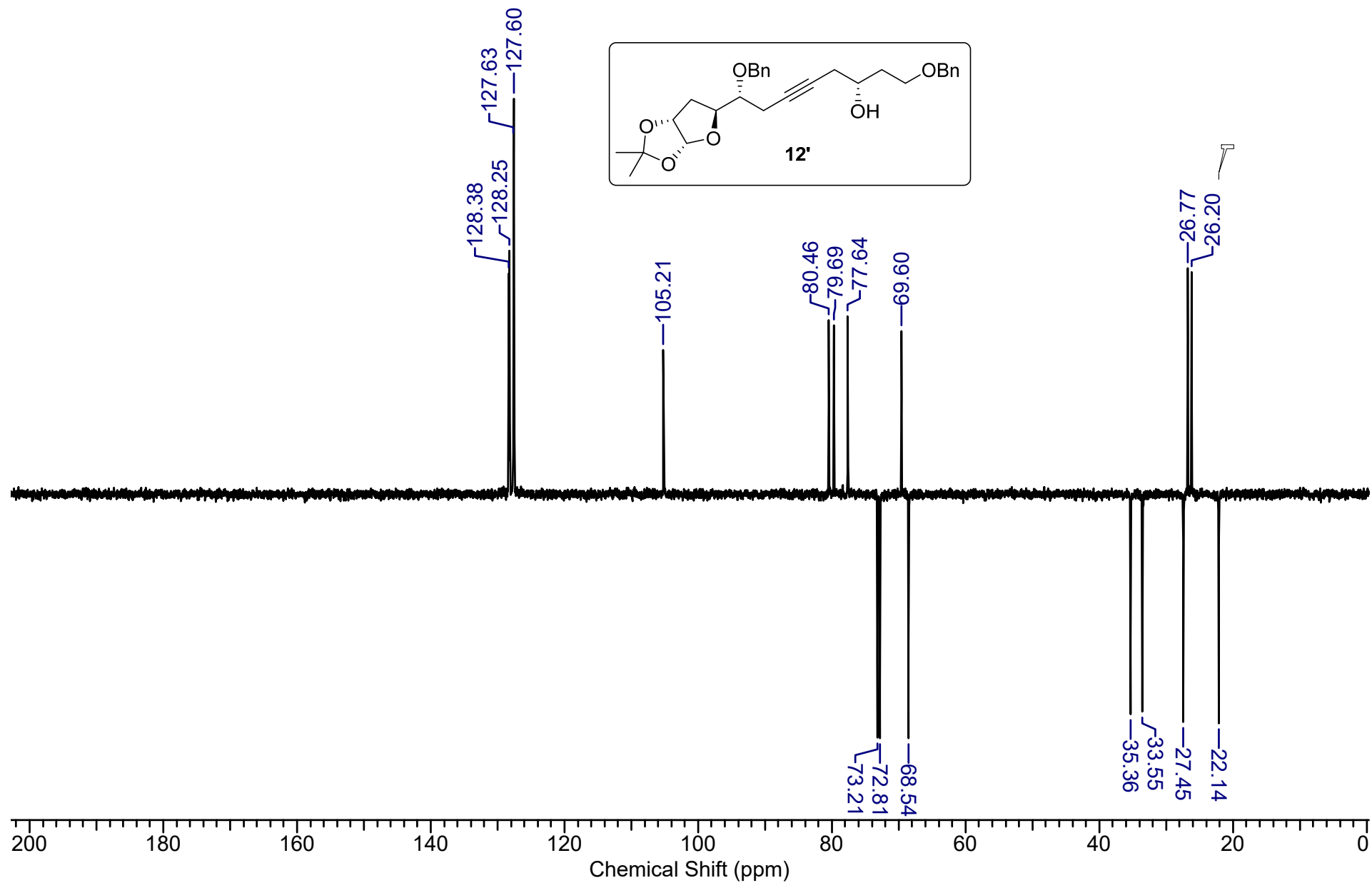

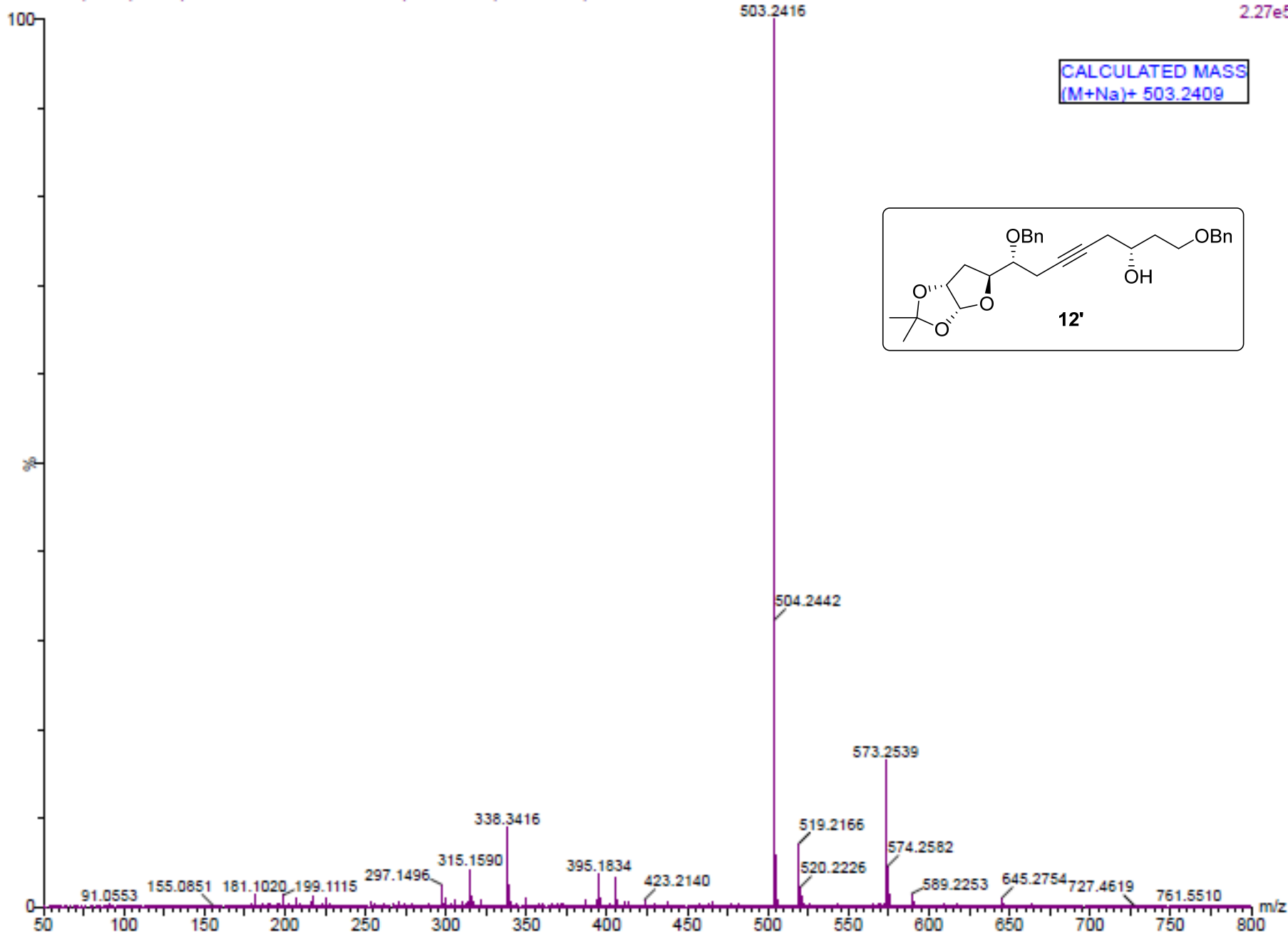

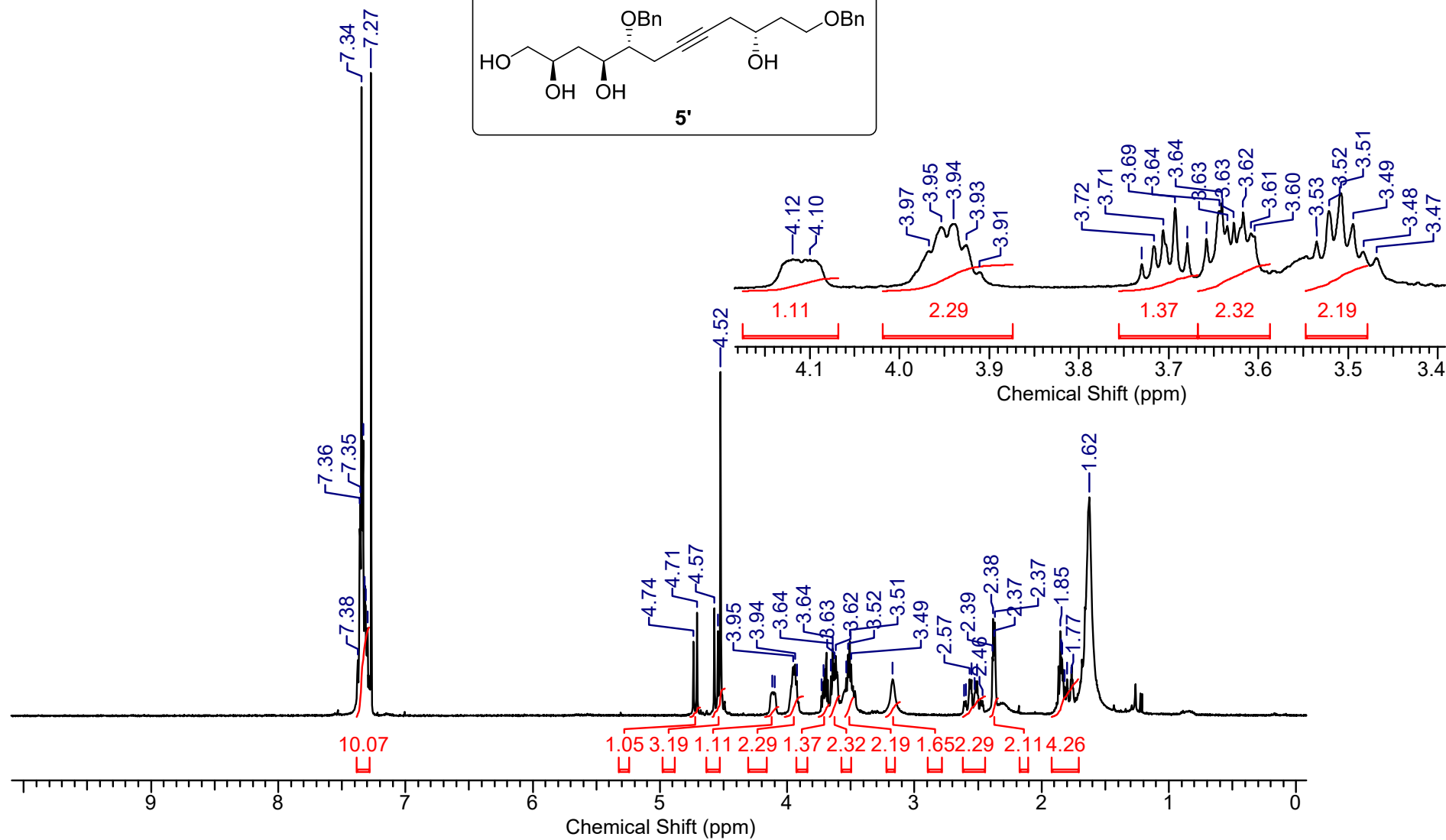
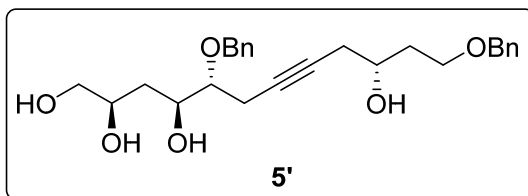

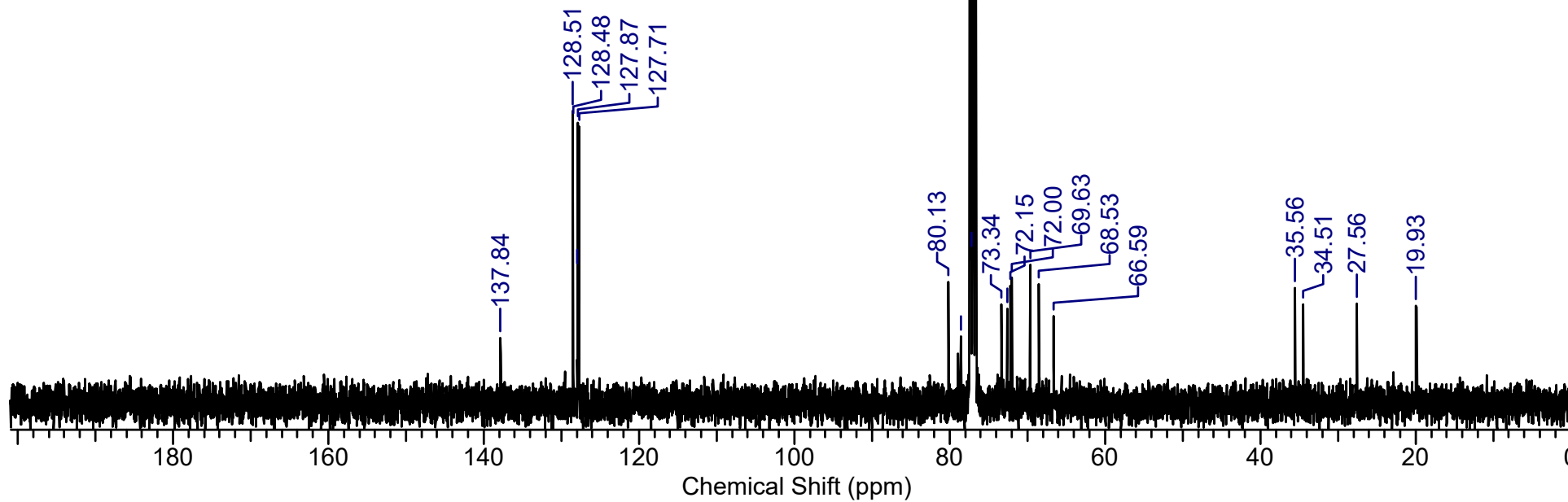
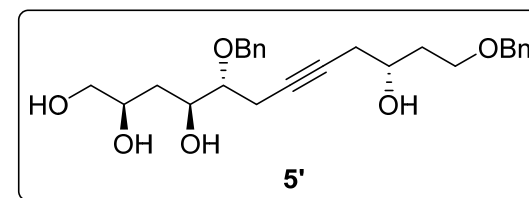
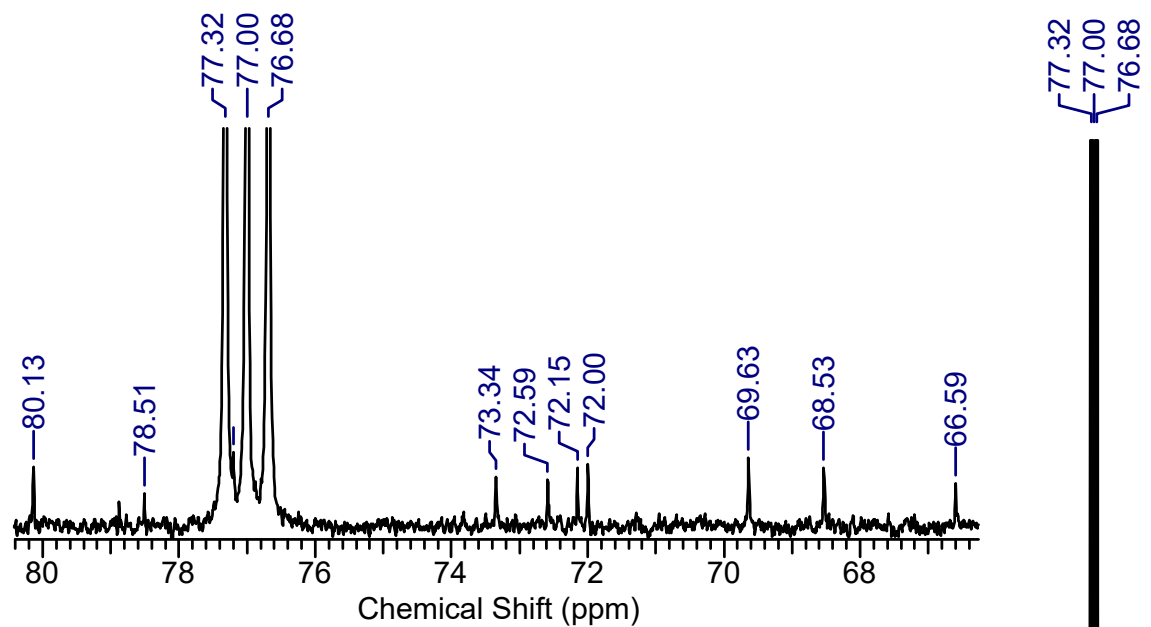

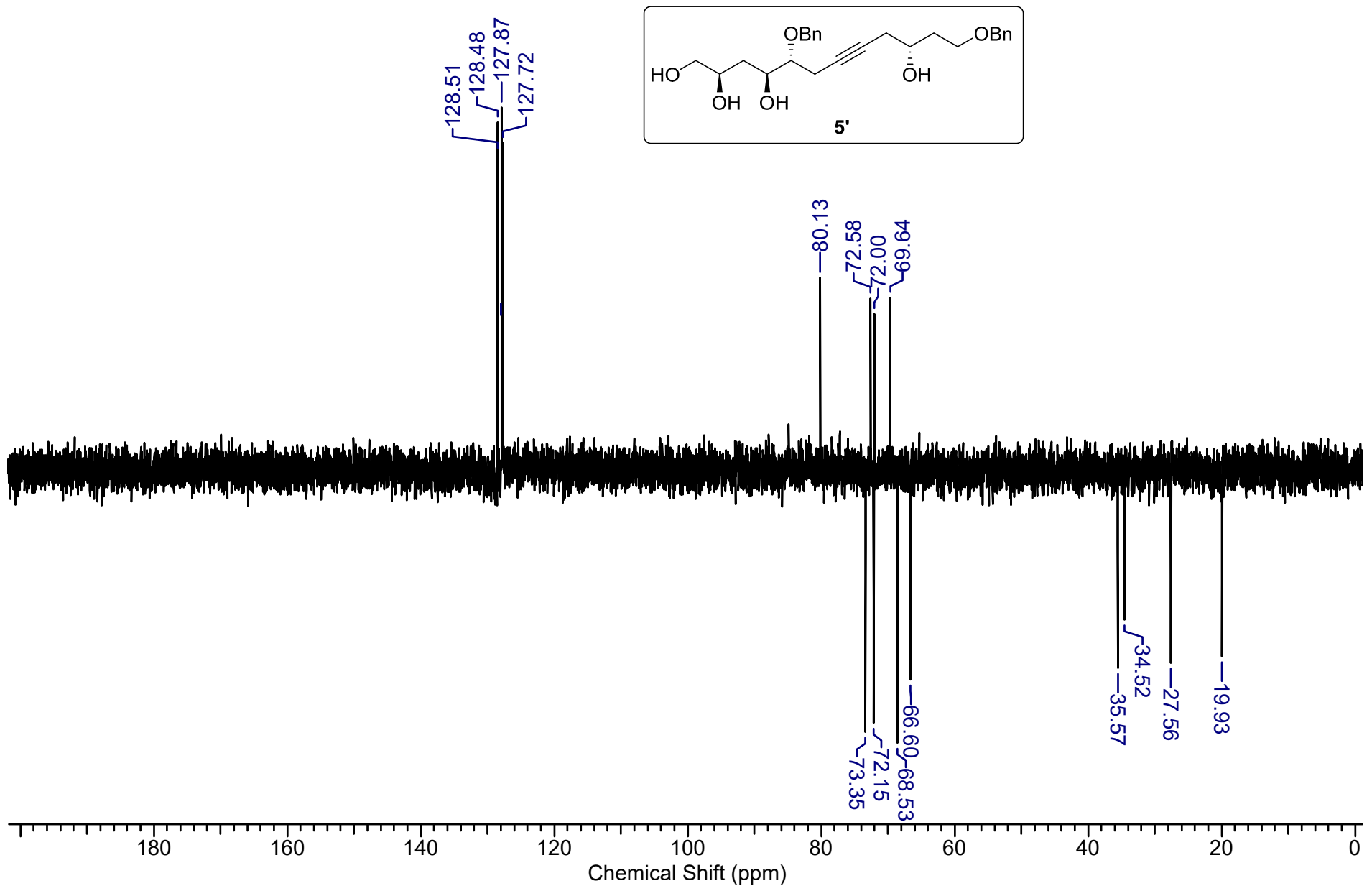

CALCULATED MASS  
(M+H)+ 443.2433

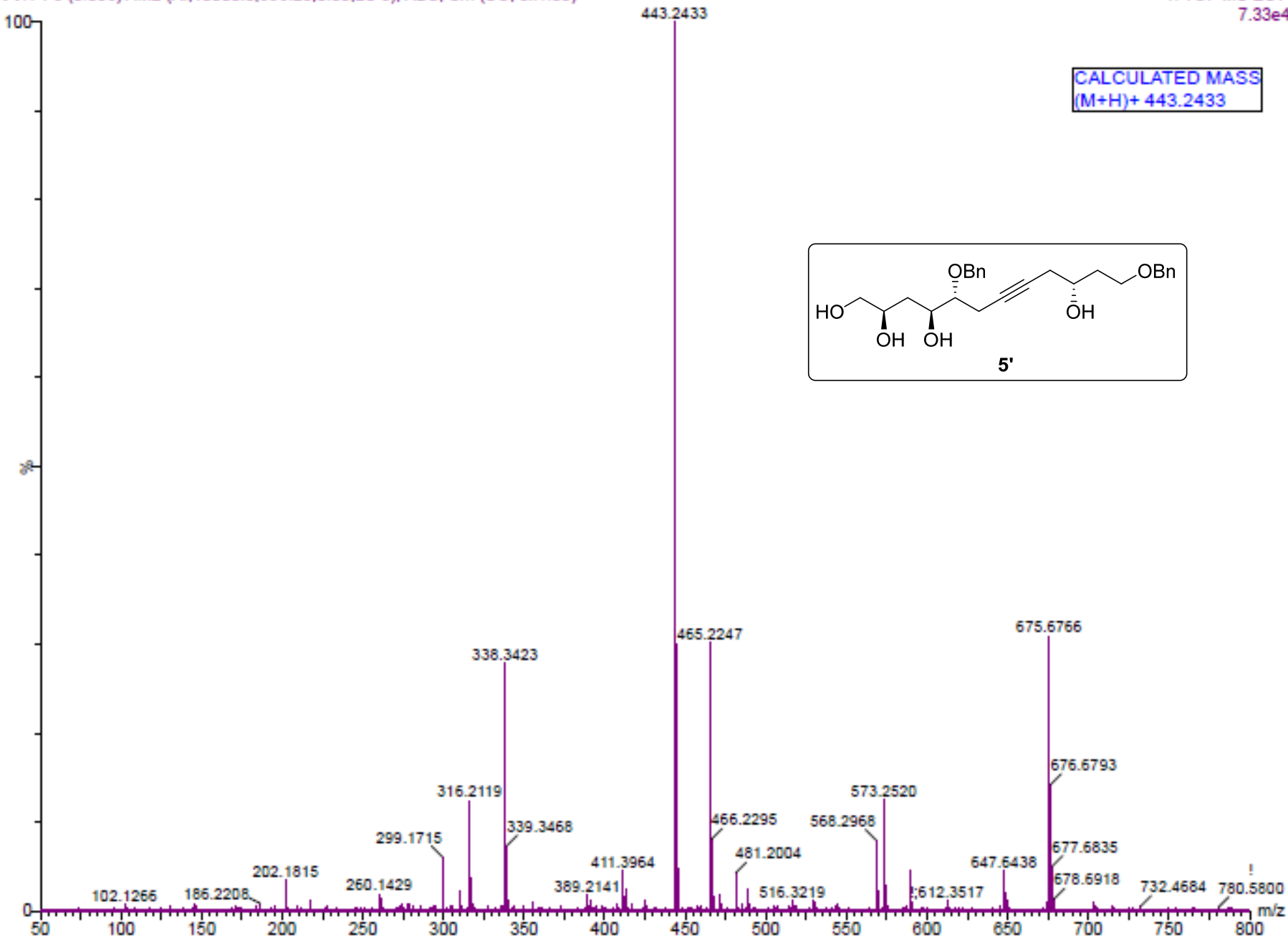
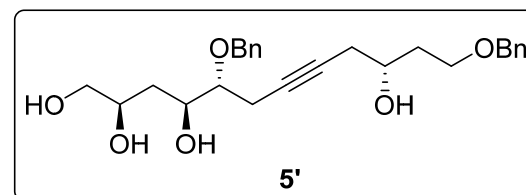

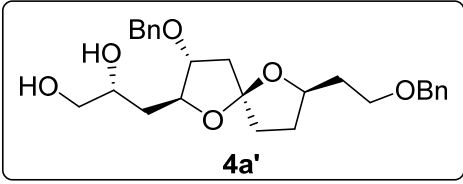

CHLOROFORM-d

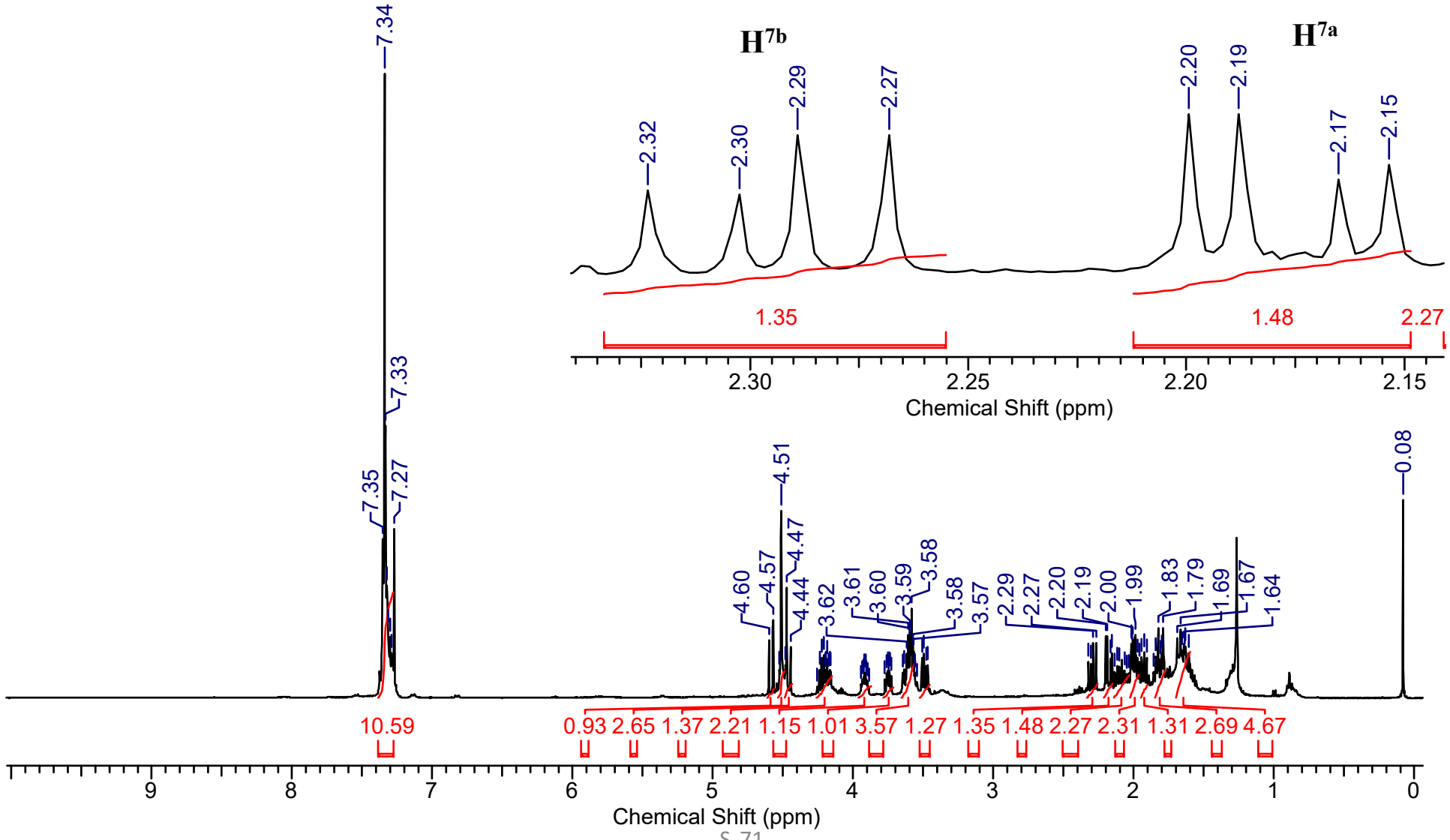

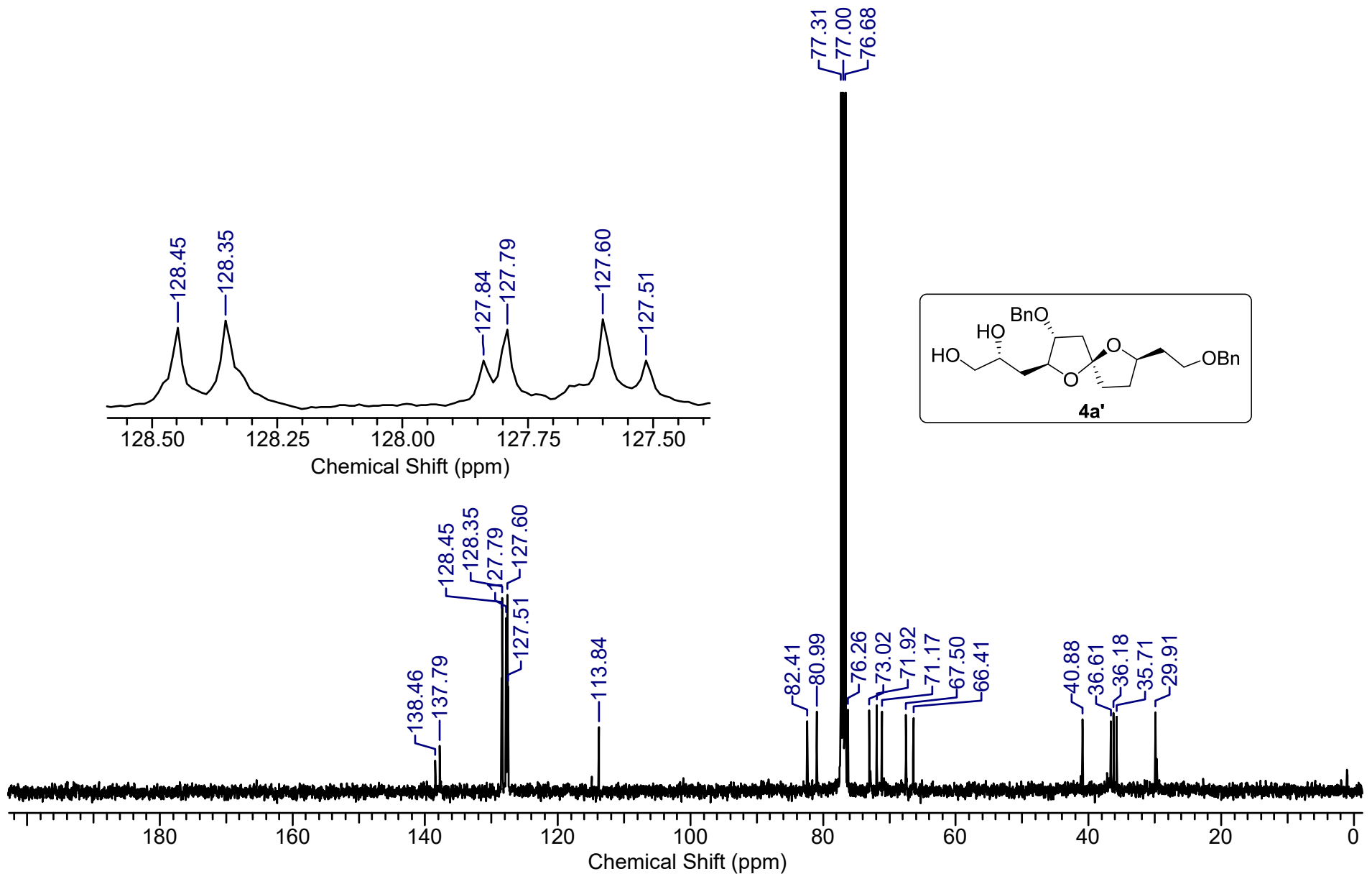



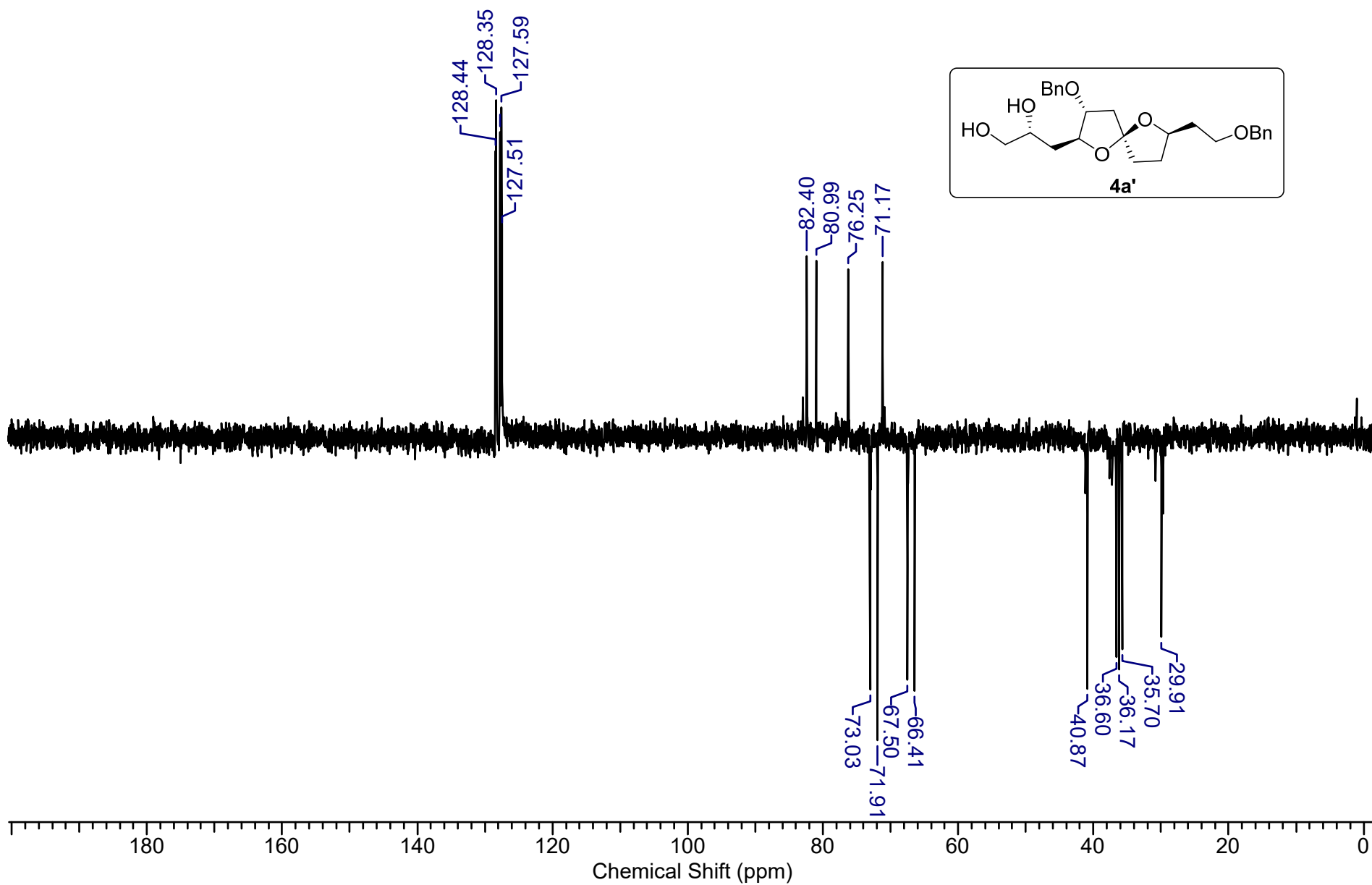

MS-10 #481 RT: 2.87 AV: 1 NL: 1.05E8  
T: FTMS + p ESI Full ms [100.0000-1500.0000]

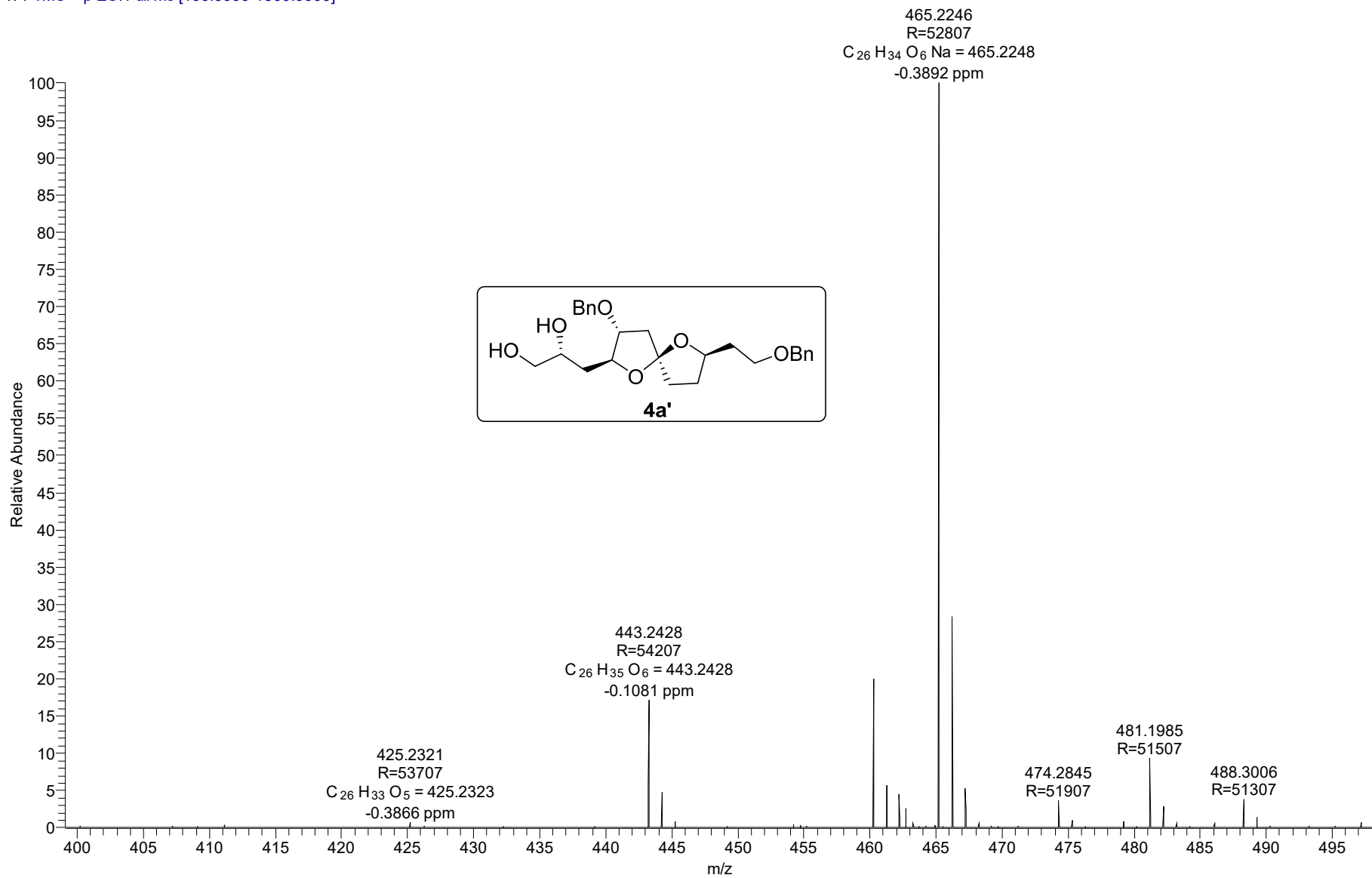

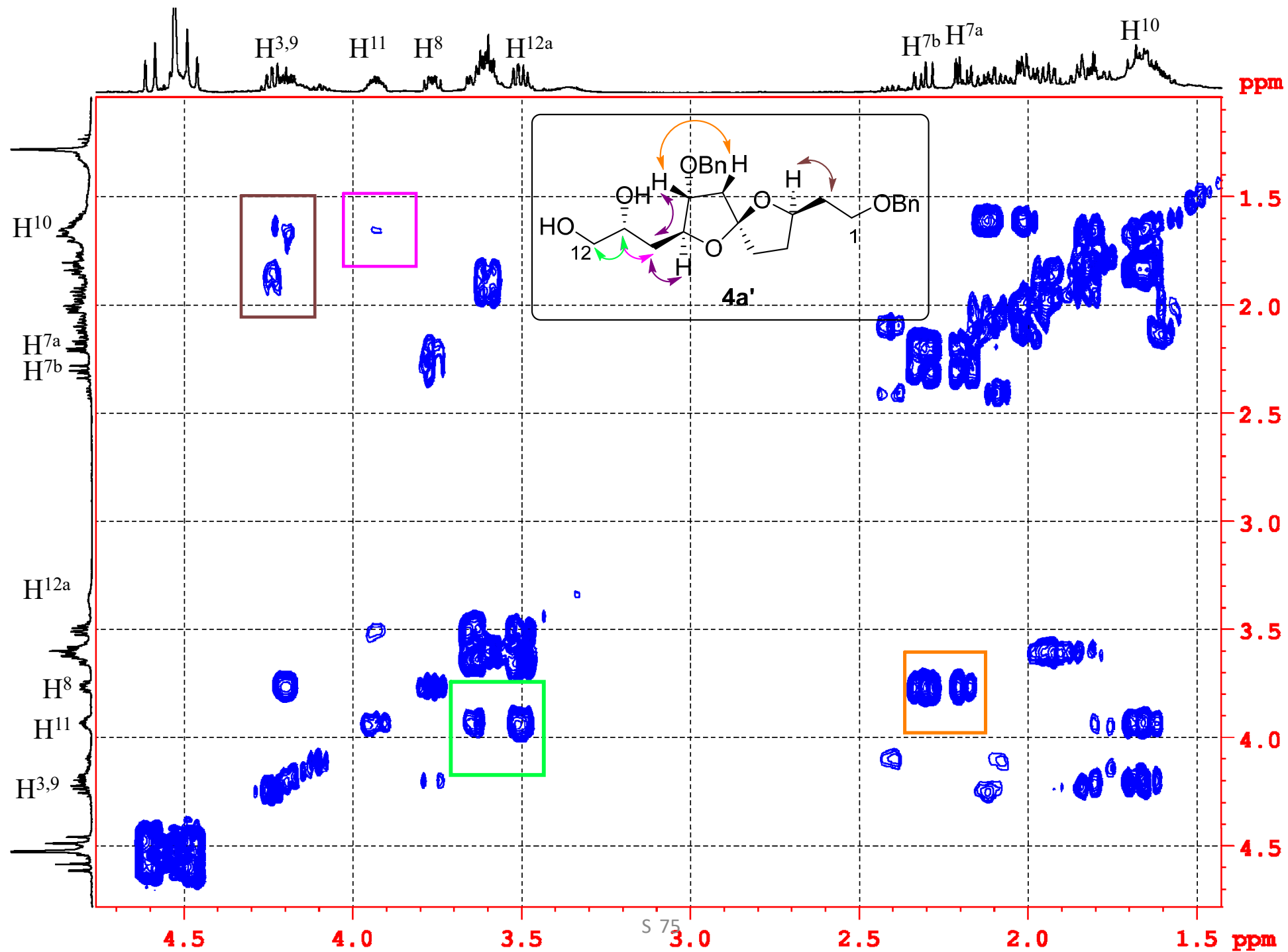

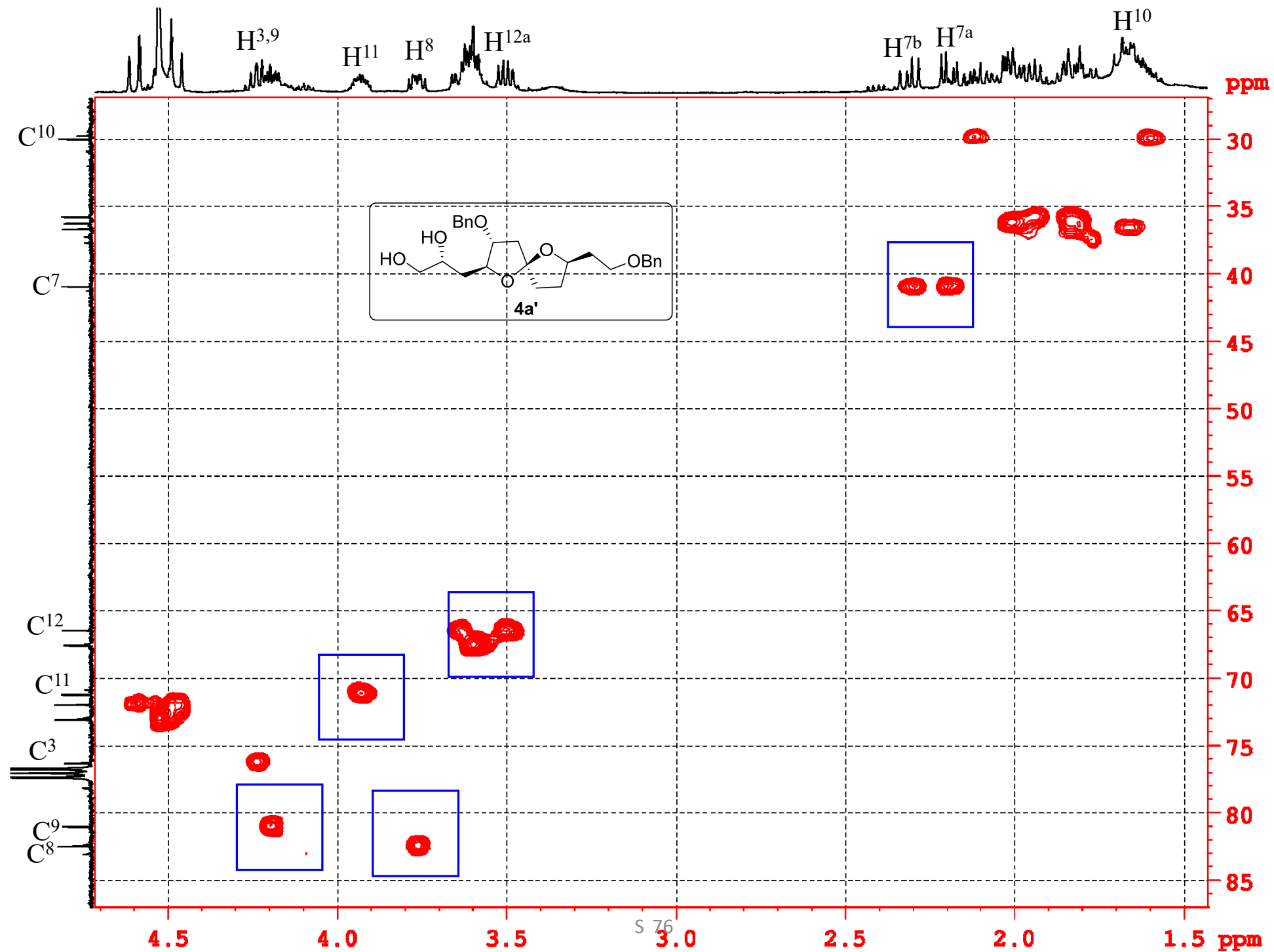

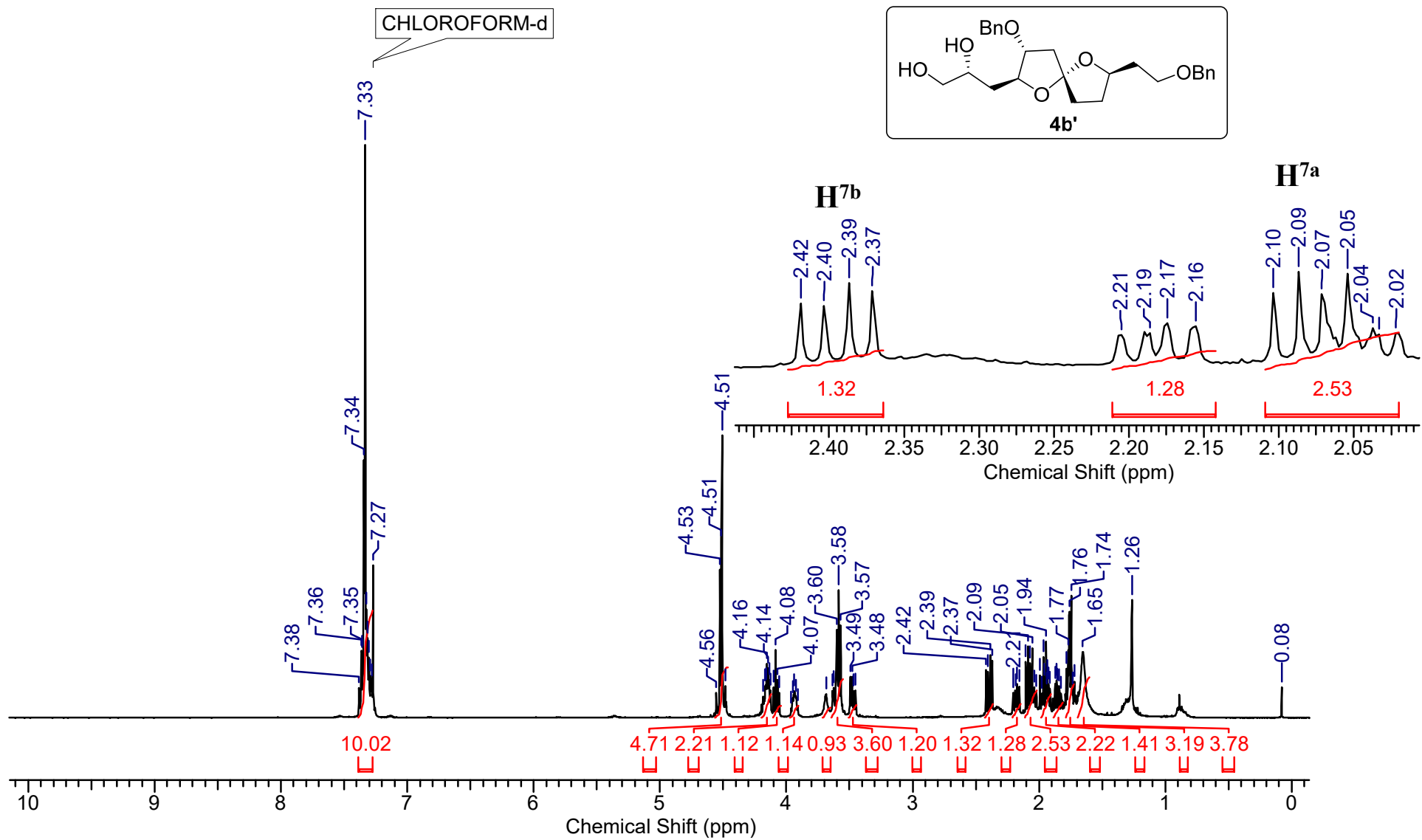

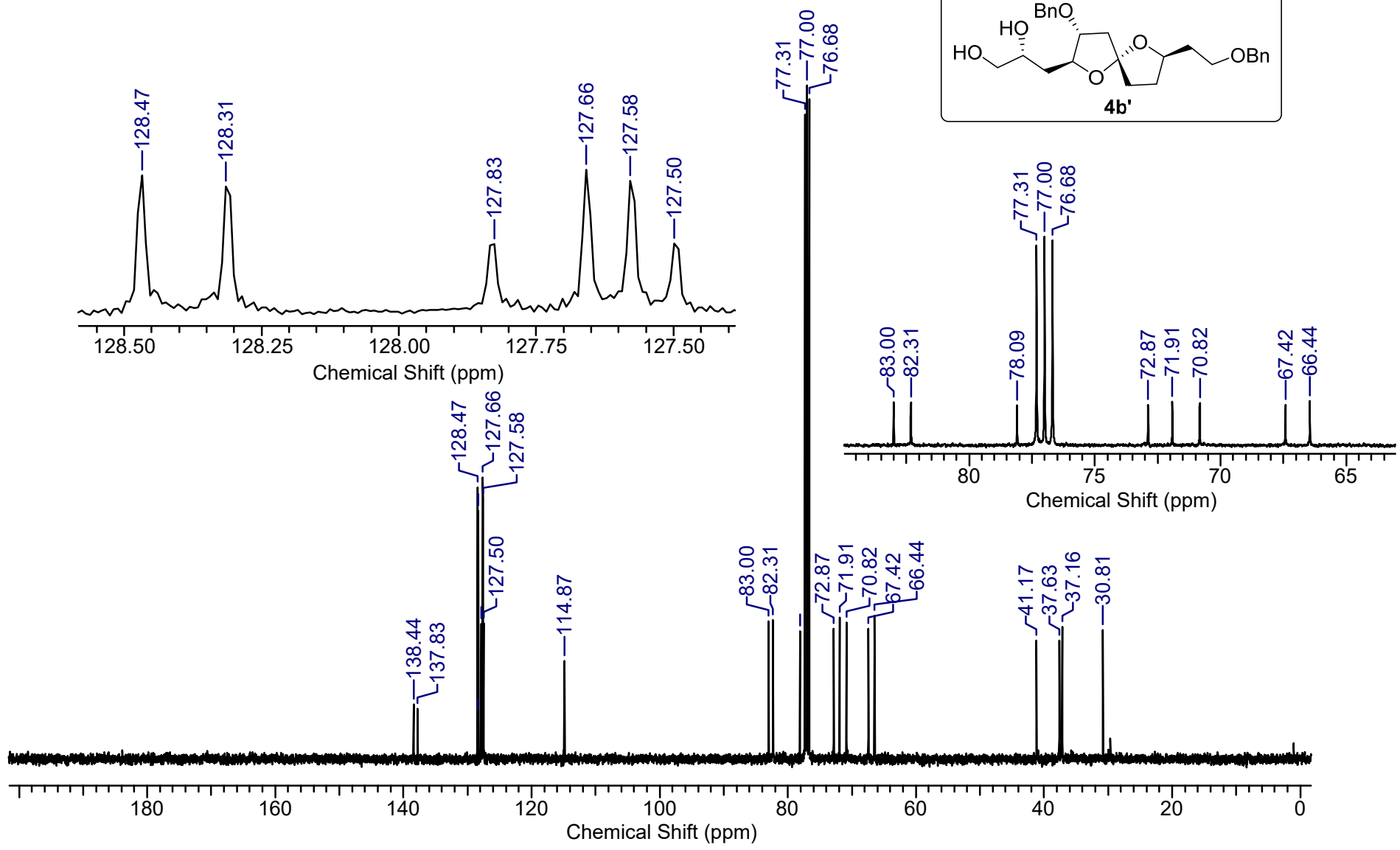
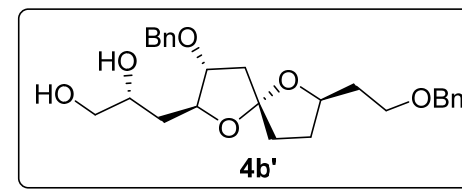

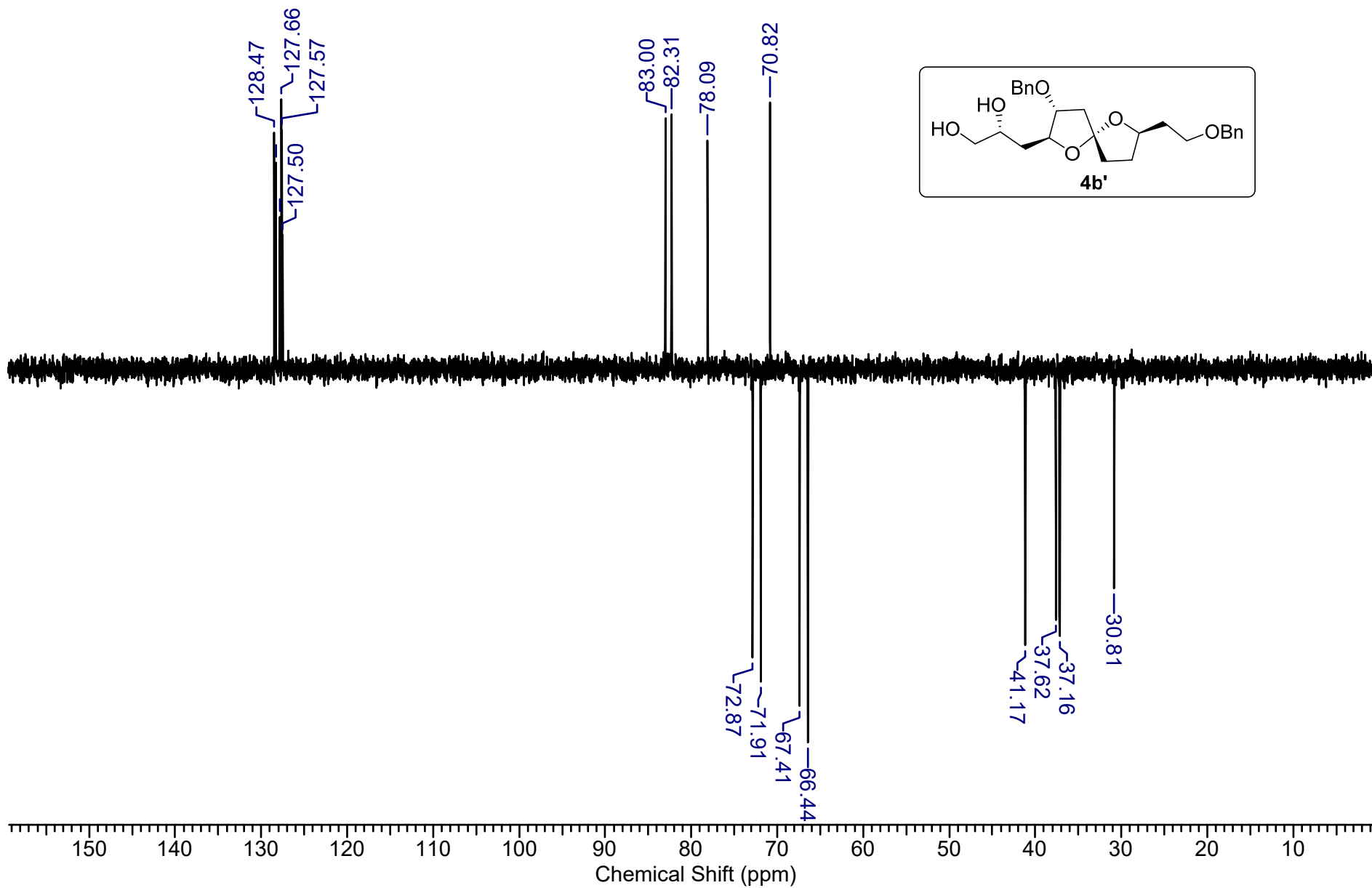

MS-10 #439 RT: 2.65 AV: 1 NL: 1.56E8  
T: FTMS + p ESI Full ms [100.0000-1500.0000]

