

Supporting Information-II

Conformation-controlled Catalytic Asymmetric Synthesis of Swaminathan Ketones

*Anugam V. Krishna, Shyam D. Sanwal,[‡] Sibani Rath,[‡] P. R. Lakshmi, and
Dhevalapally B. Ramachary**

Catalysis Laboratory, School of Chemistry, University of Hyderabad, Hyderabad-500 046, India;

E-mail: ramsc@uohyd.ac.in and ramchary.db@gmail.com

[‡]These authors contributed equally.

¹H NMR 500 MHz CDCl₃

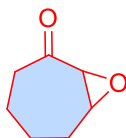

8-oxabicyclo[5.1.0]octan-2-one (crude)

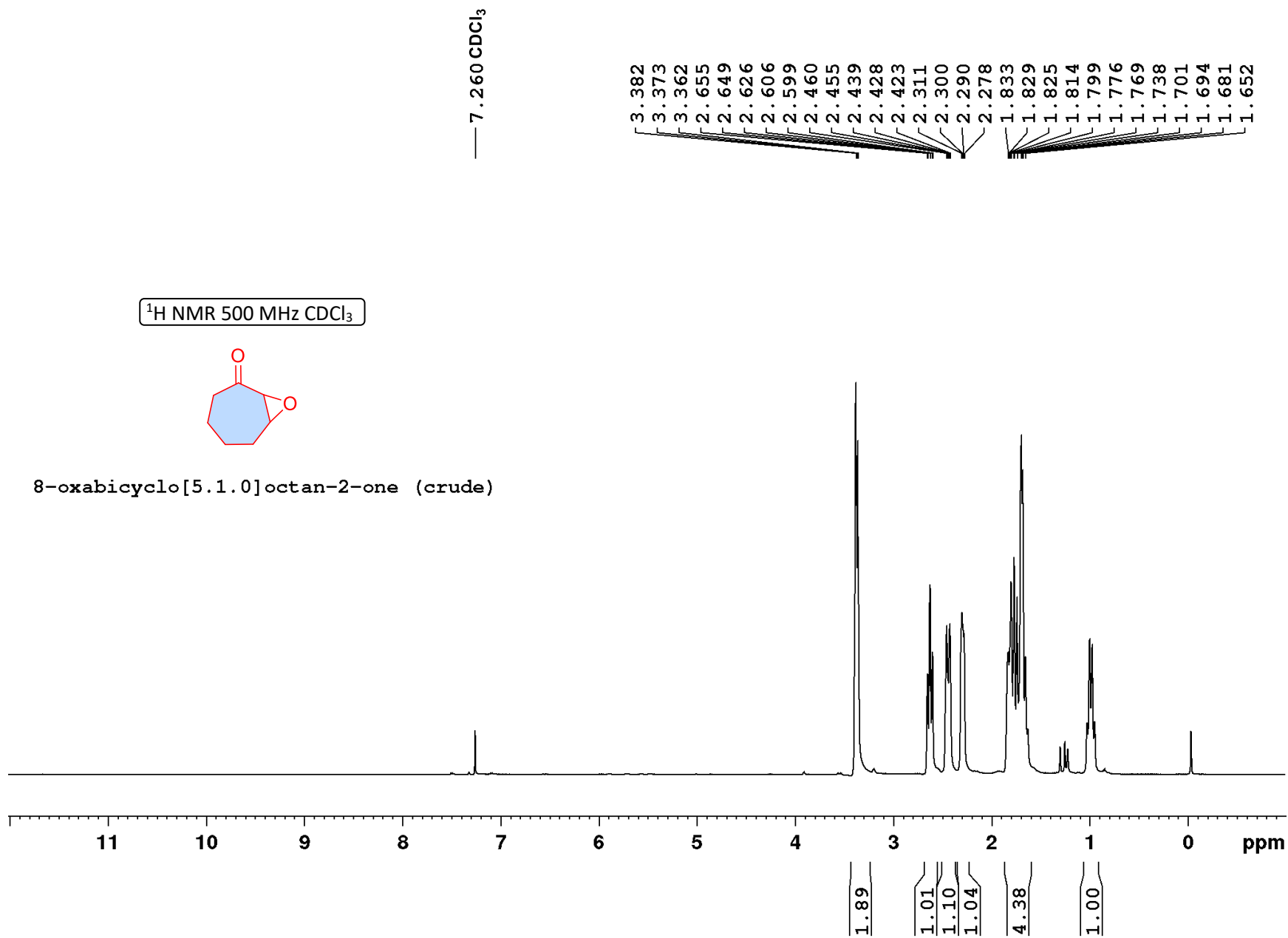

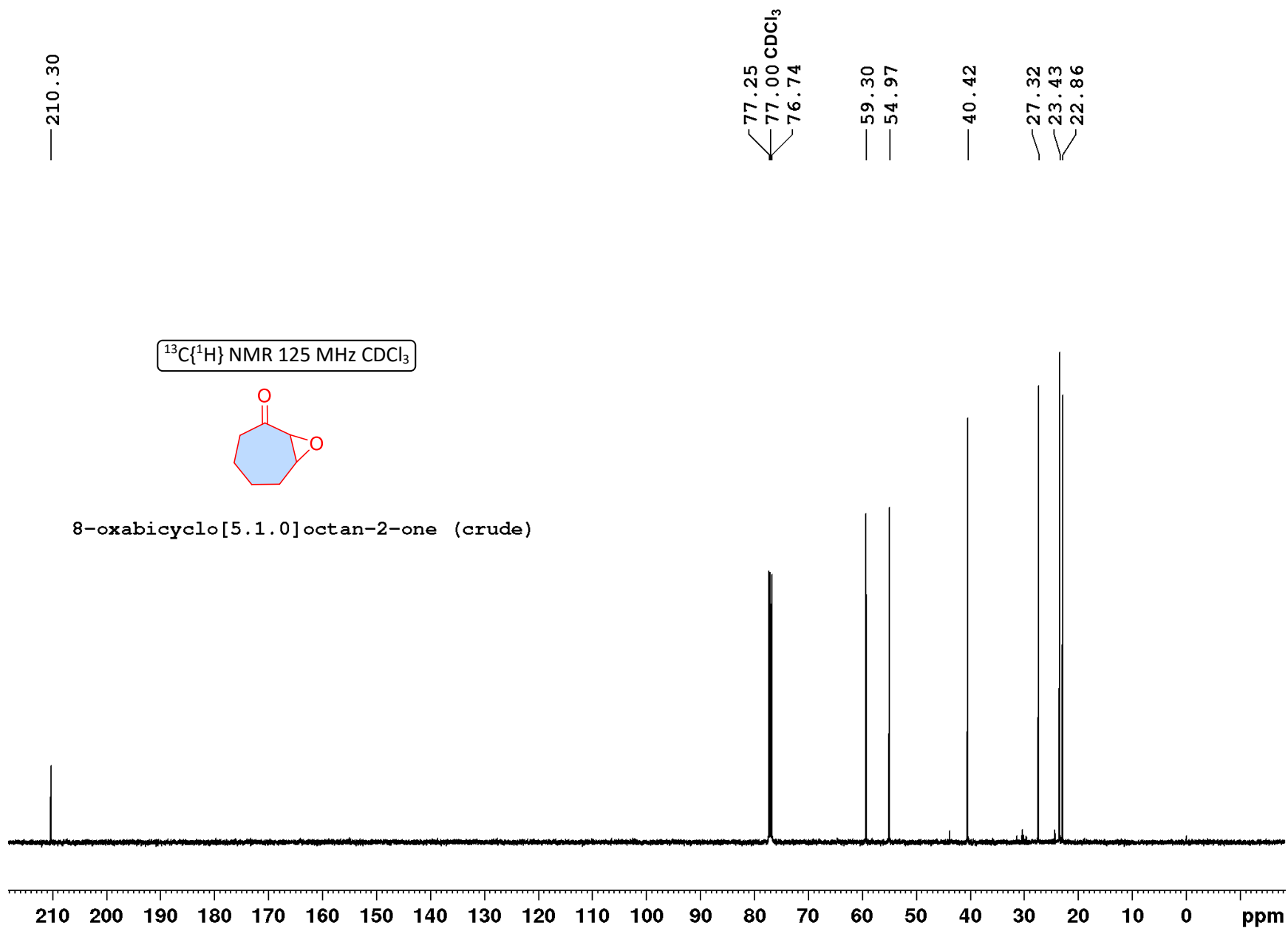

DEPT-135 125 MHz CDCl₃

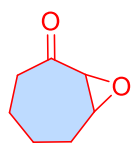

8-oxabicyclo[5.1.0]octan-2-one (crude)

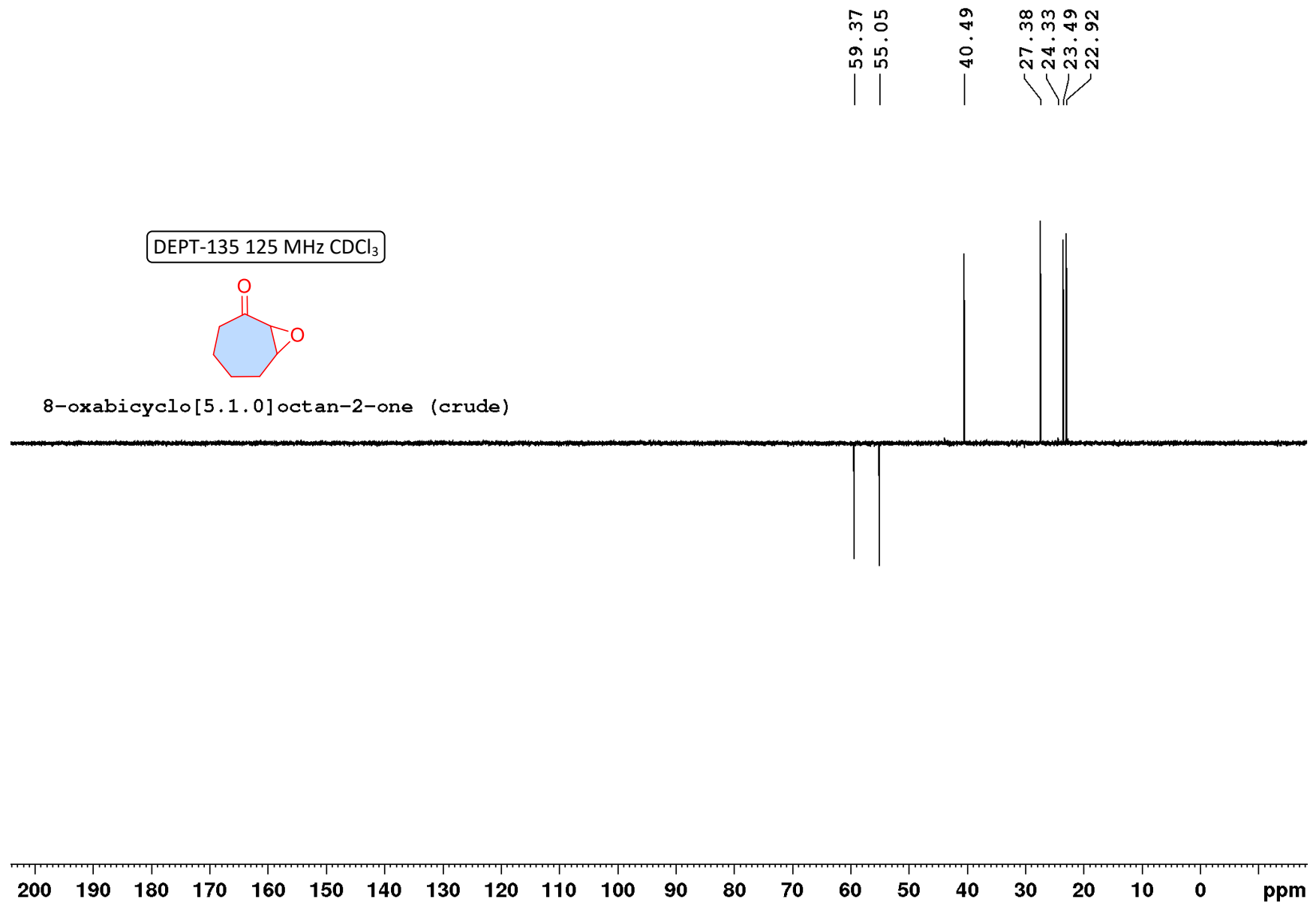

^1H NMR 500 MHz CDCl_3

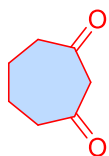

Product-1

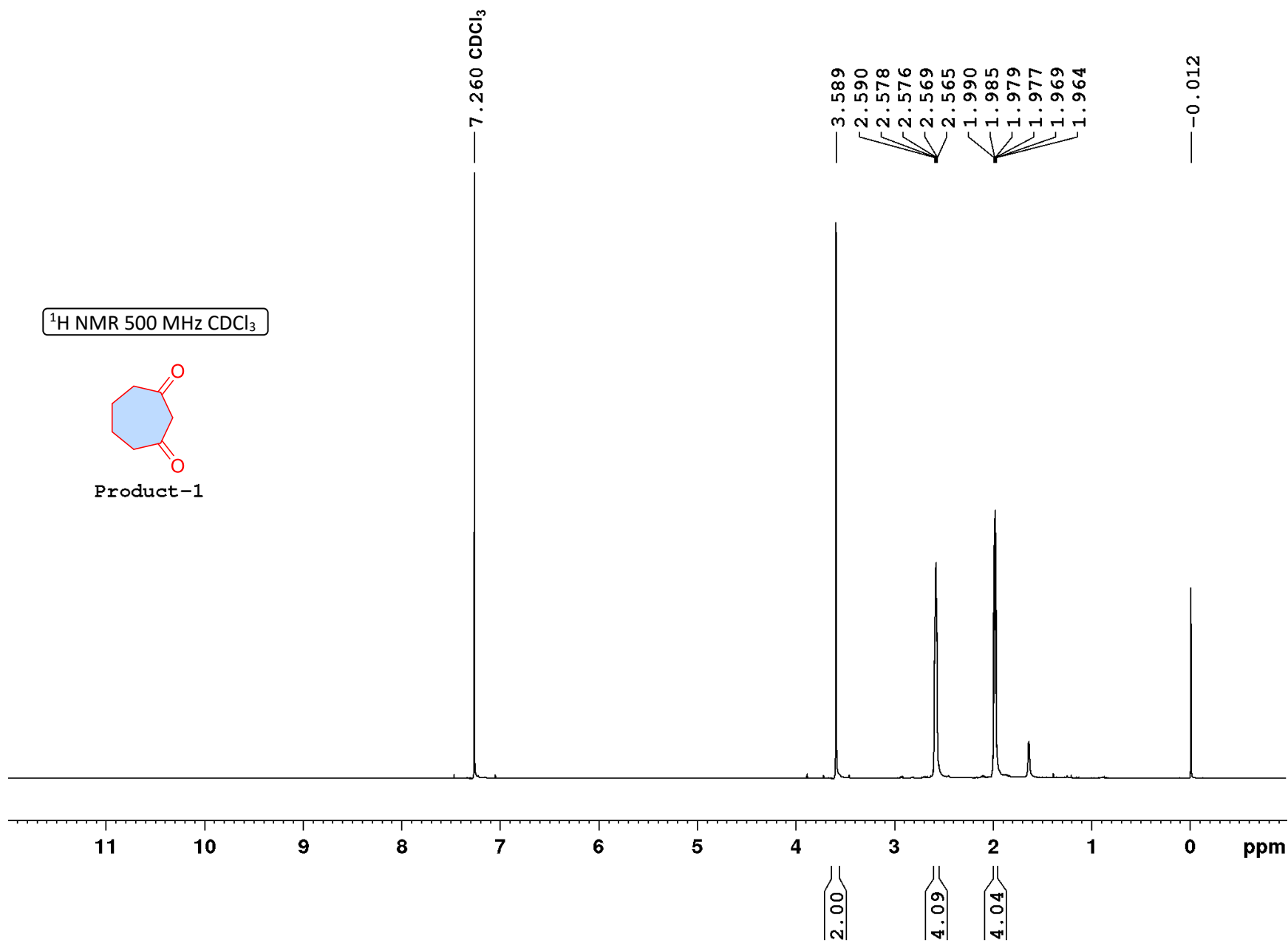

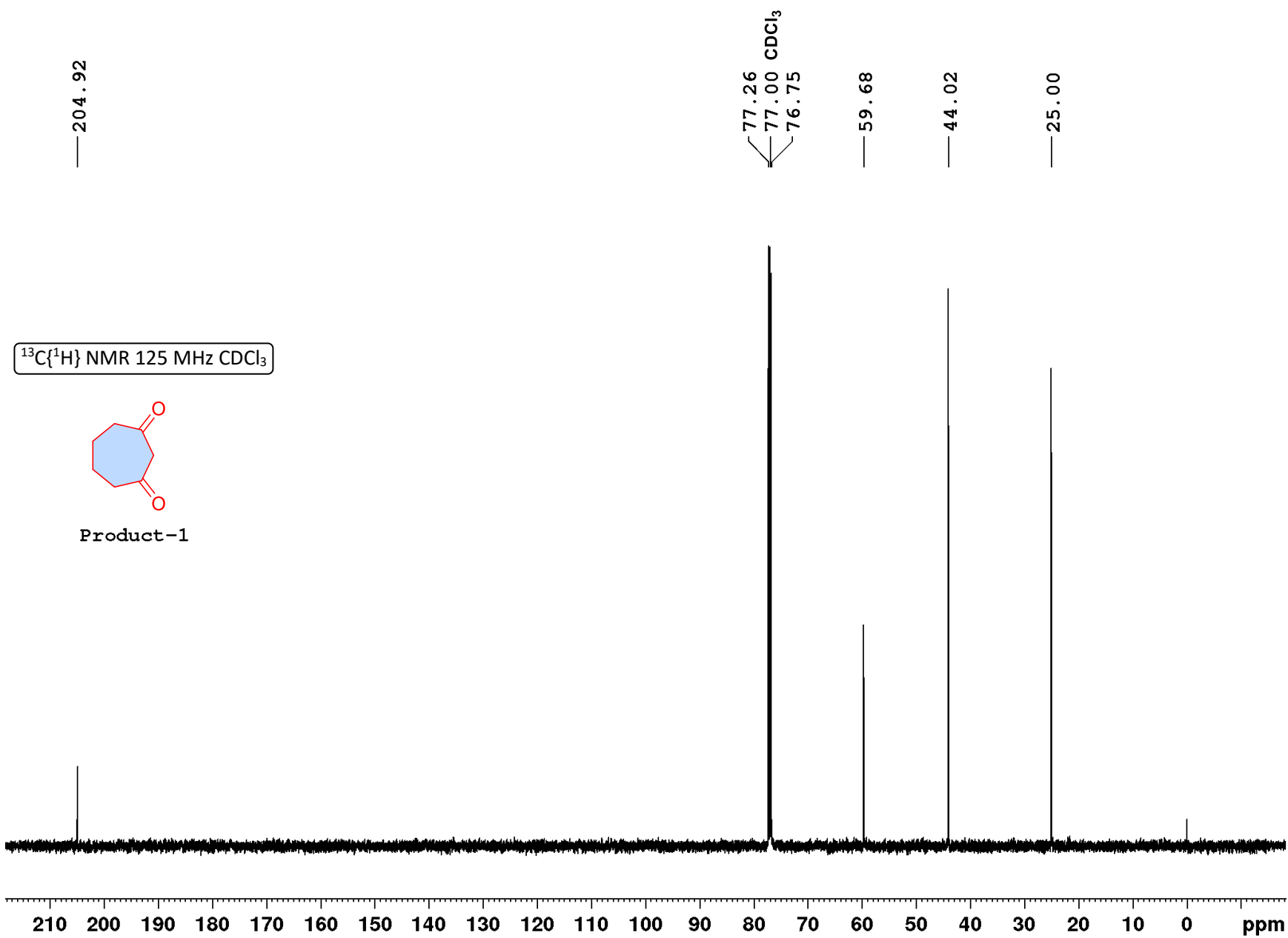

DEPT-135 125 MHz CDCl₃

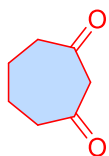

Product-1

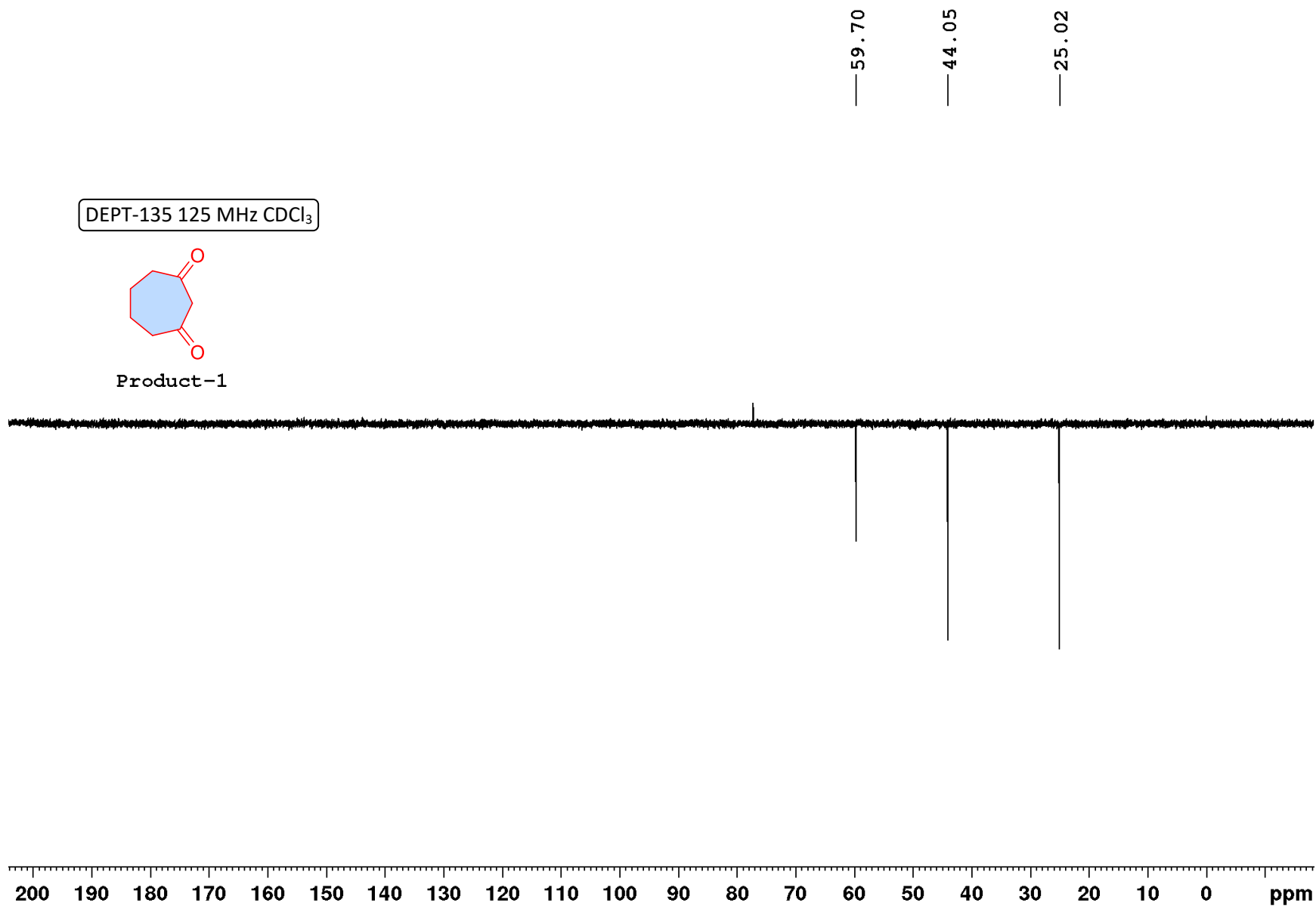

^1H NMR 500 MHz CDCl_3

7.260
7.253
7.239
7.224
7.182
7.168
7.149
7.134
4.223
4.210
4.196
3.155
3.142
2.581
2.573
2.564
2.553
2.545
2.536
2.527
2.491
2.484
2.473
2.466
2.455
2.445
2.438
2.125
2.118
2.111
2.107
2.102
2.094
2.084
2.077
2.069
2.060
2.052
1.877
1.874
1.869
1.866
1.865
1.856
1.849
1.845
1.842
1.841
1.835
1.832
1.828
1.825
1.824
1.819
1.815
1.814
1.809
-0.001

^1H NMR 500 MHz CDCl_3

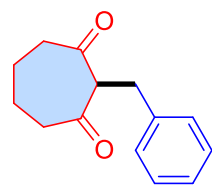

Product-6a

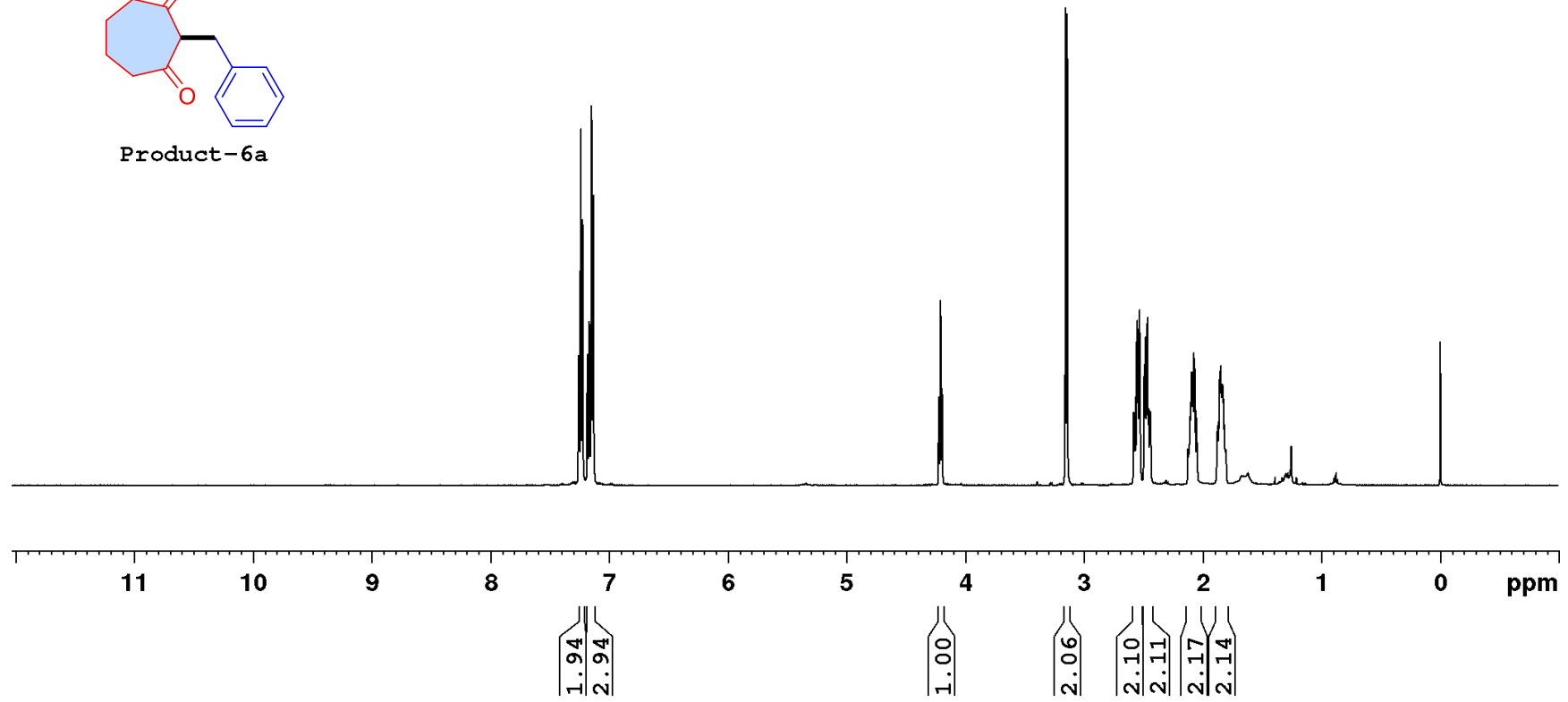

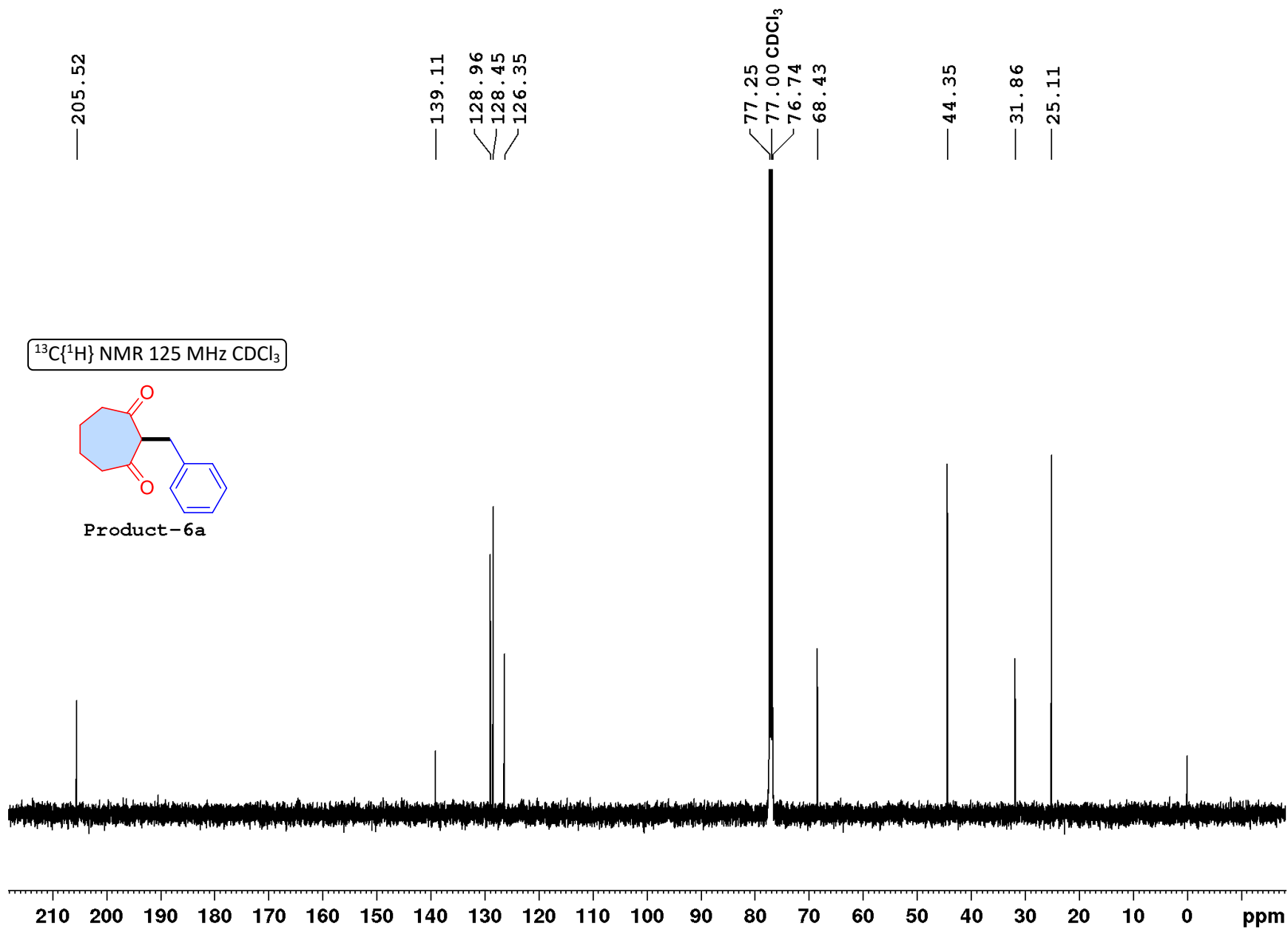

DEPT-135 125 MHz CDCl₃

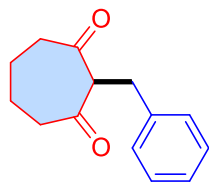

Product-6a

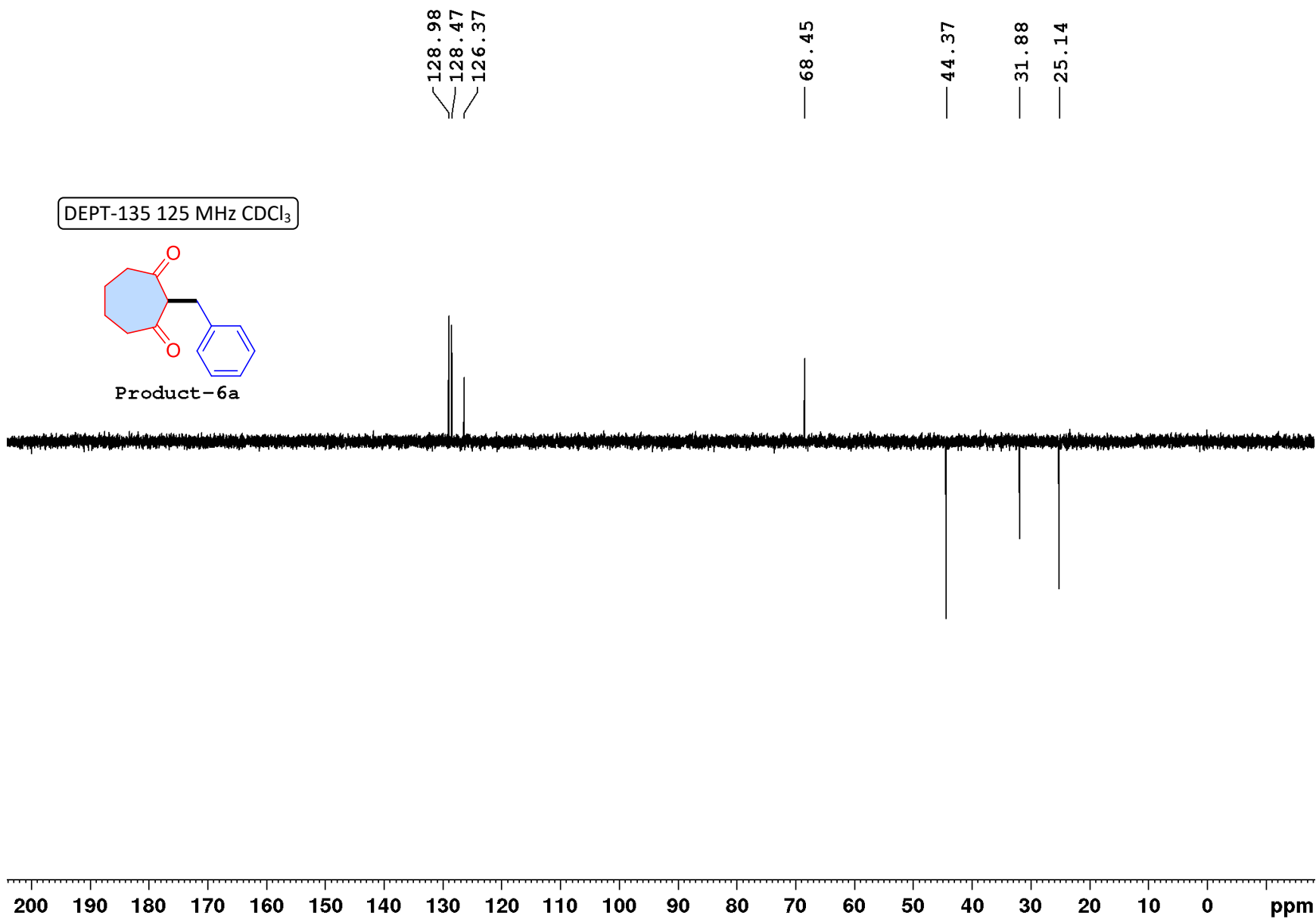

$^1\text{H NMR}$ 500 MHz CDCl_3

$^1\text{H NMR}$ 500 MHz CDCl_3

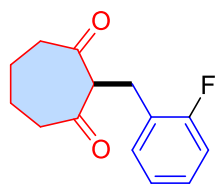

Product-6b

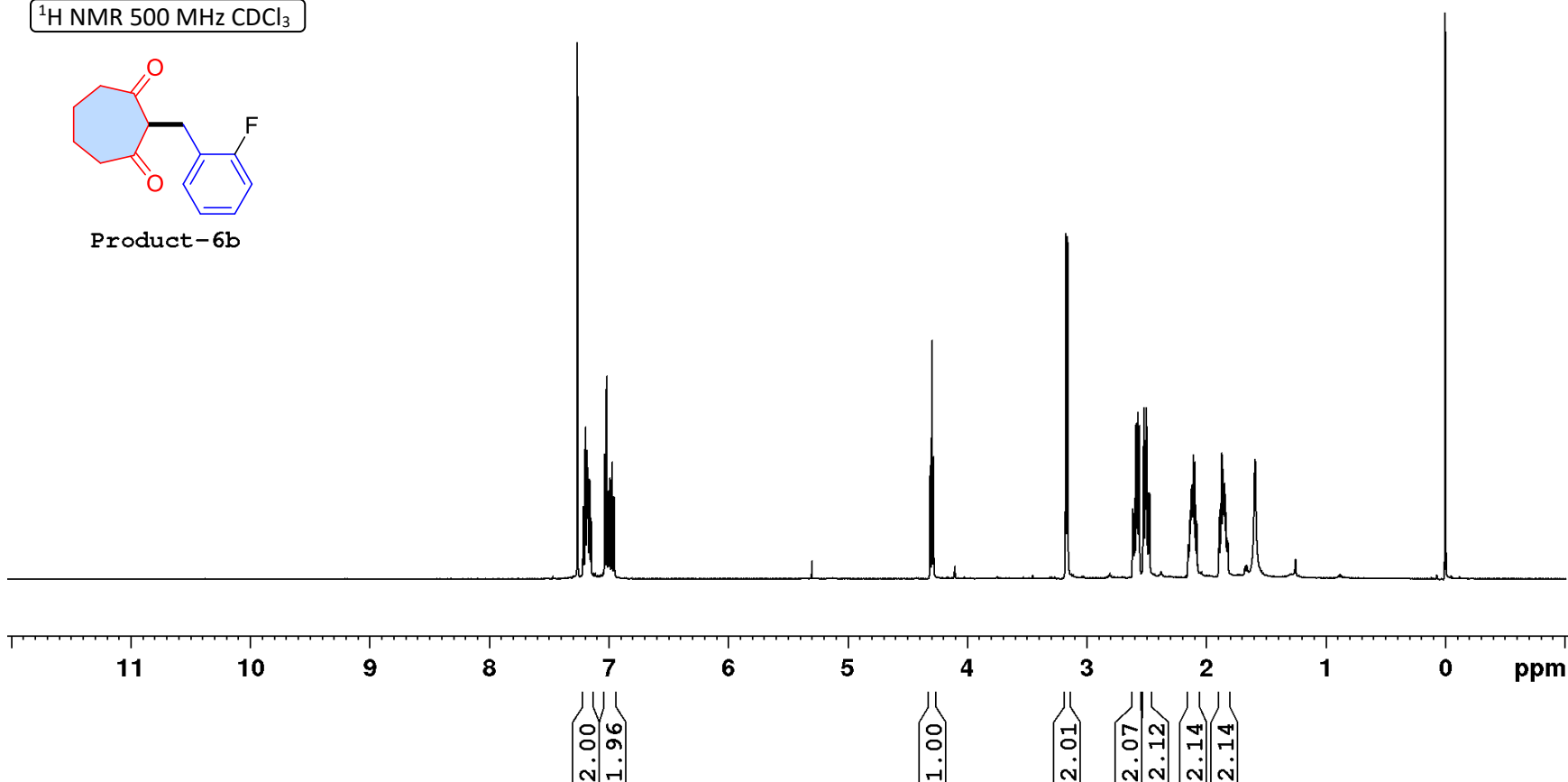

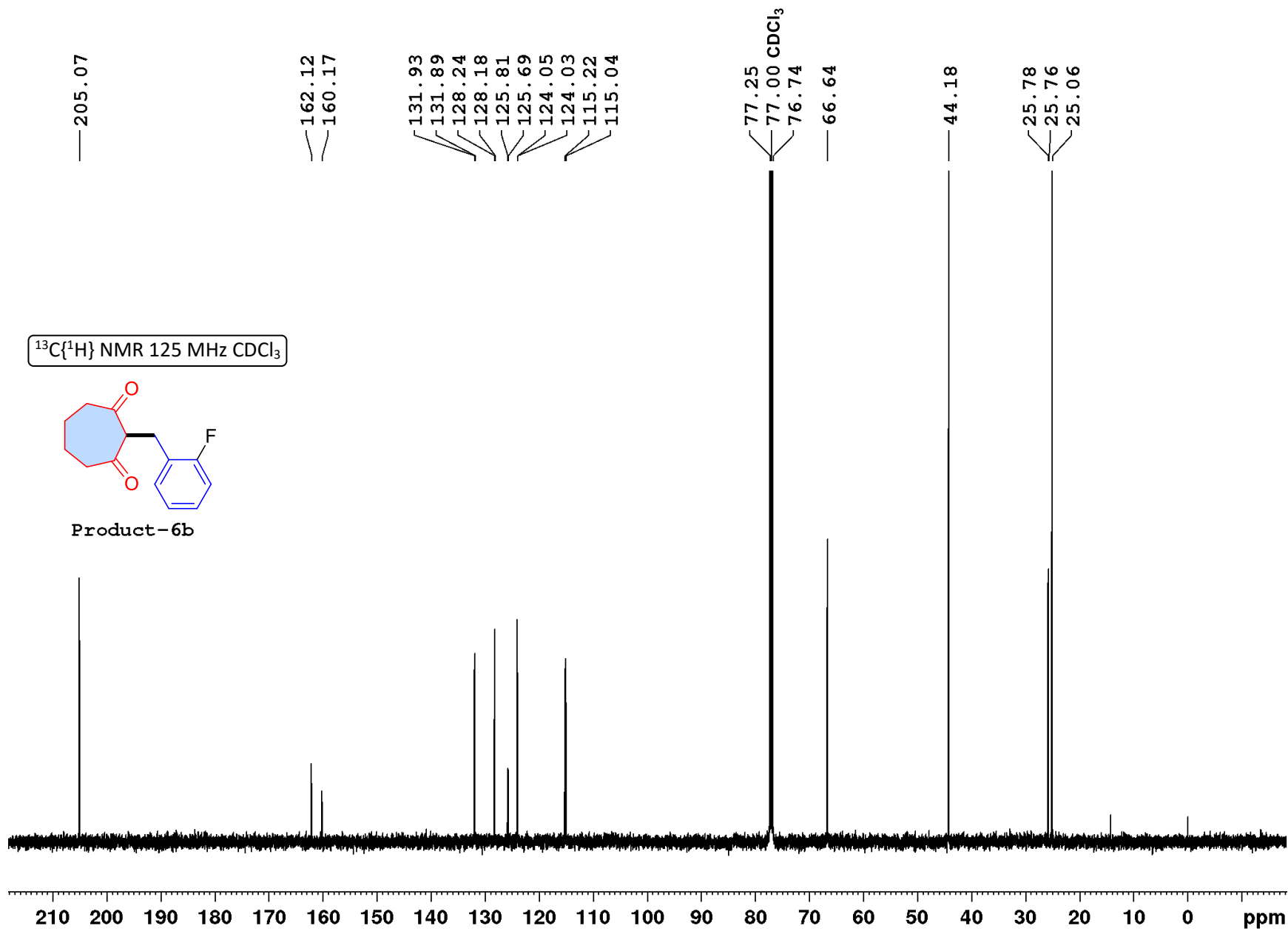

DEPT-135 125 MHz CDCl₃

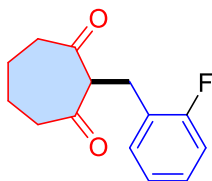

Product-6b

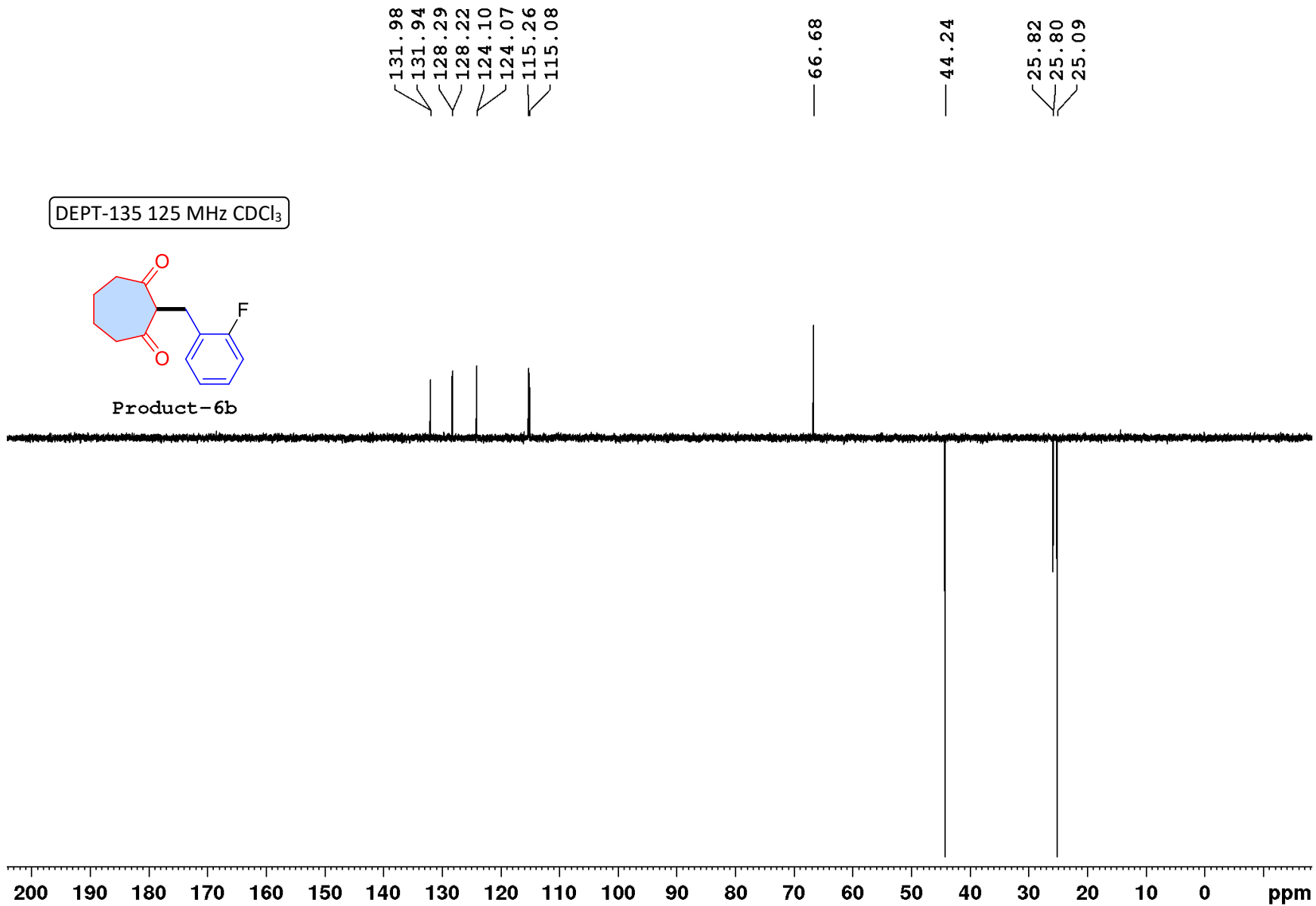

¹⁹F NMR 375 MHz CDCl₃

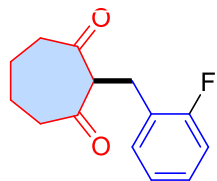

Product-6b

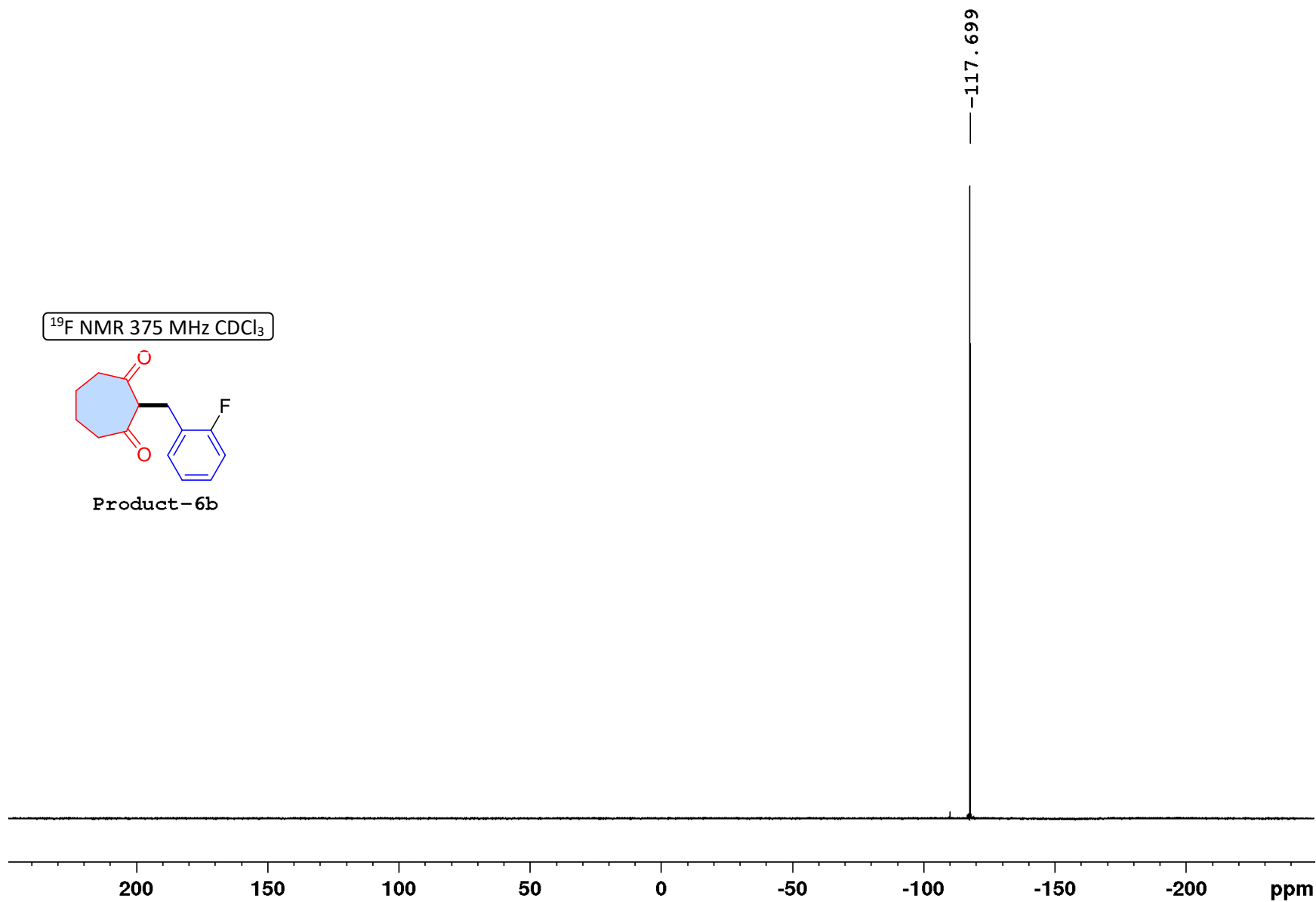

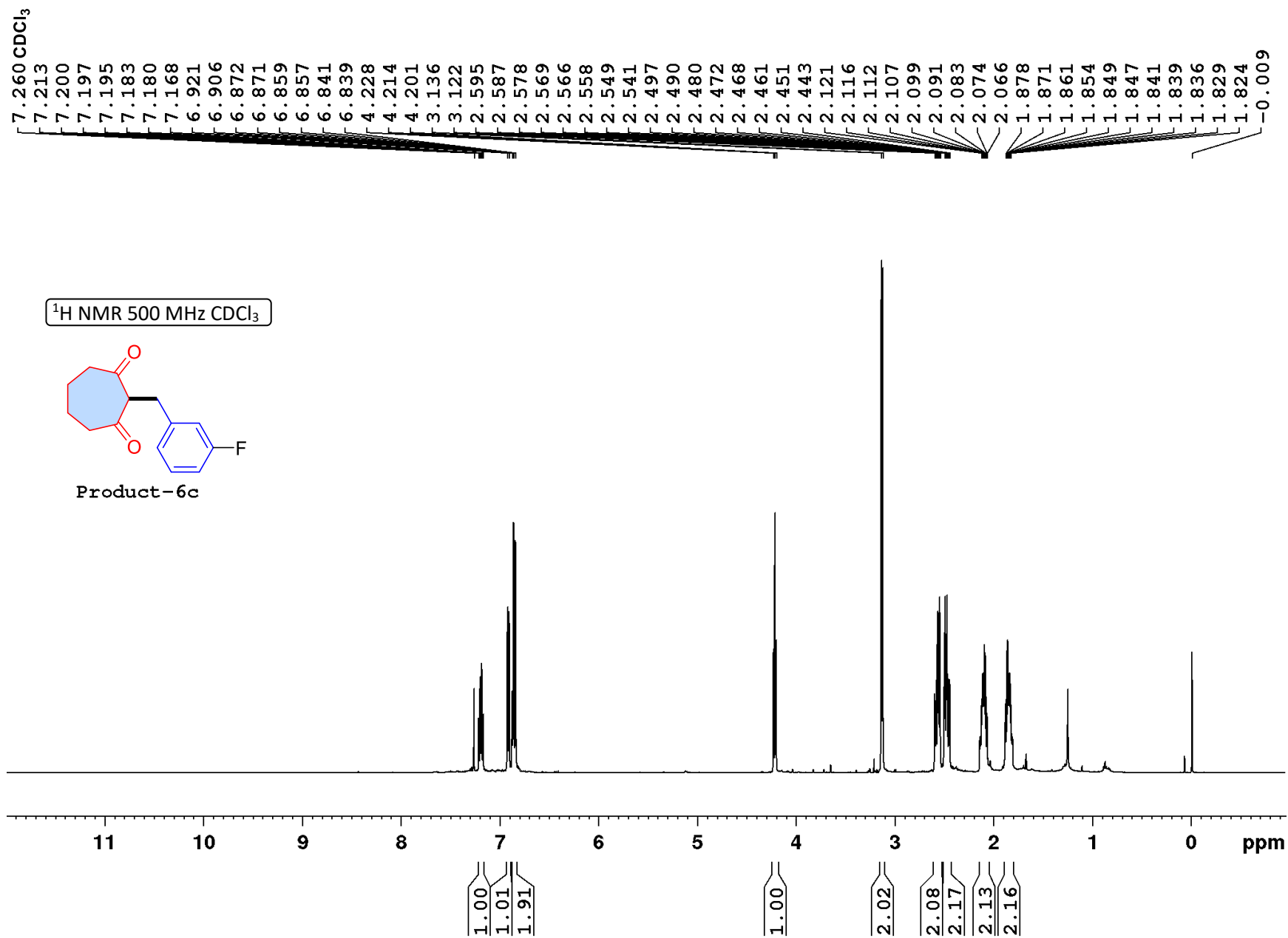

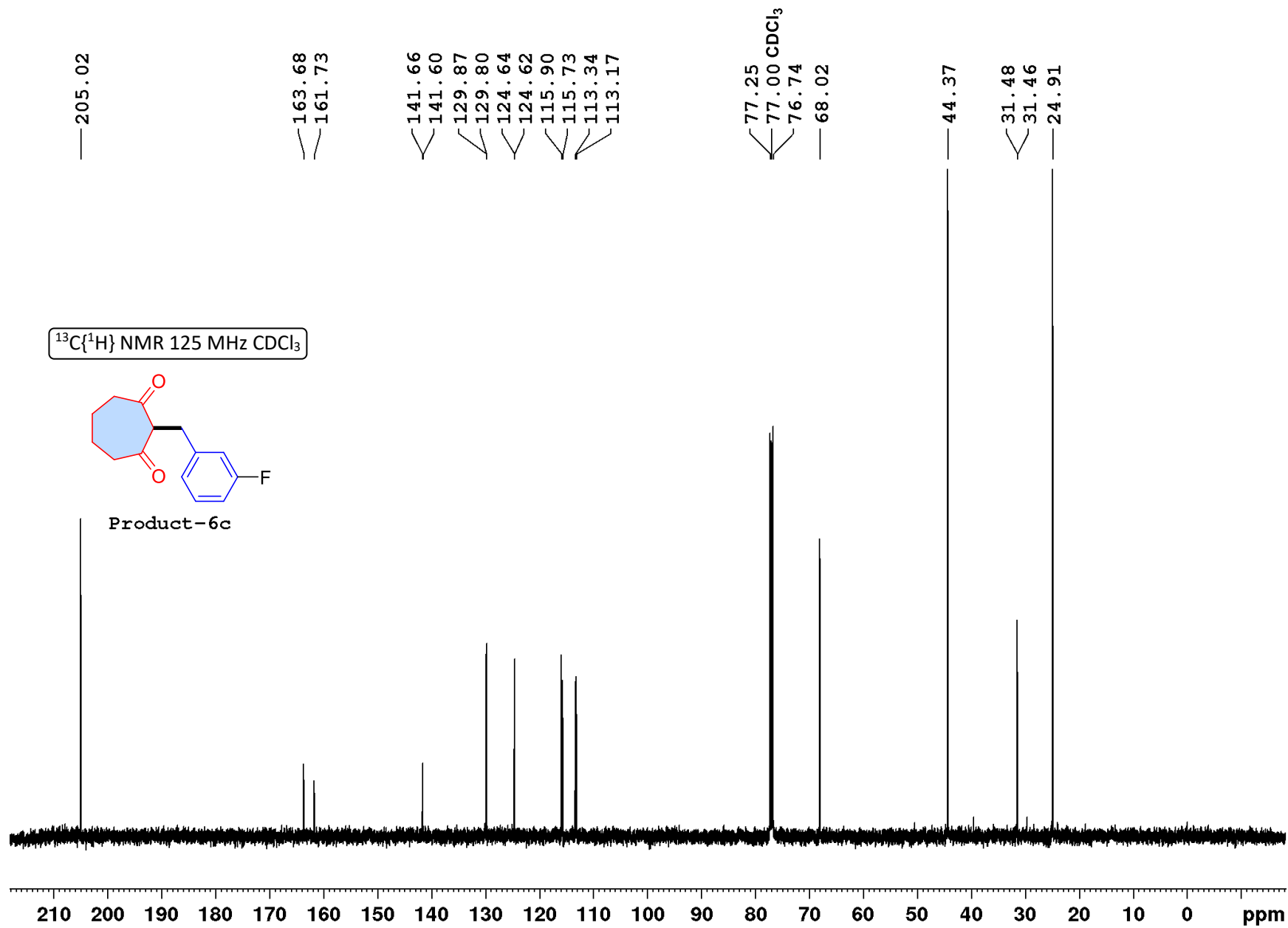

DEPT-135 125 MHz CDCl₃

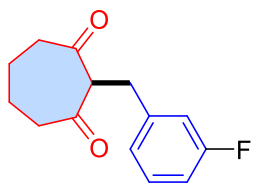

Product-6c

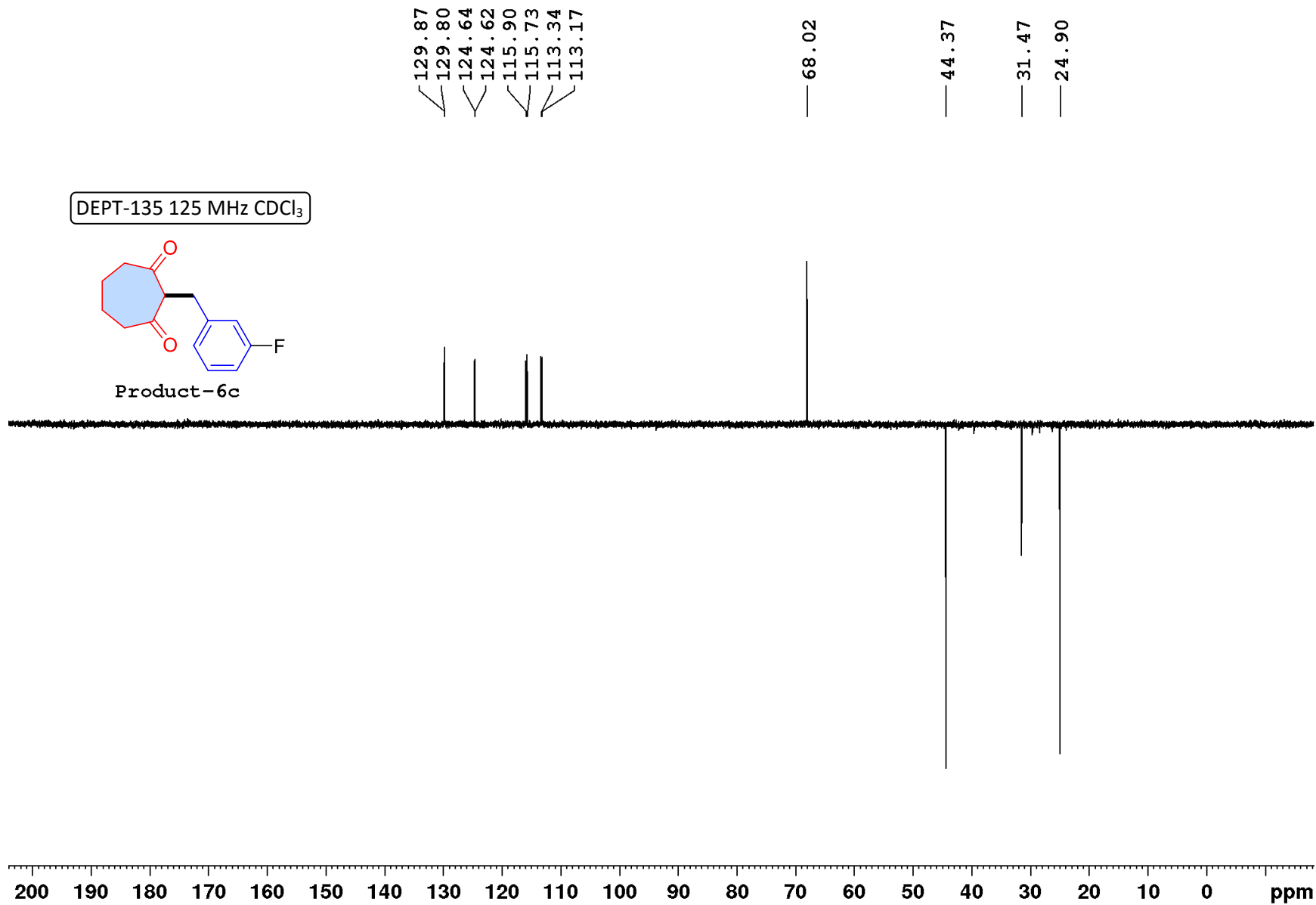

^{19}F NMR 375 MHz CDCl_3

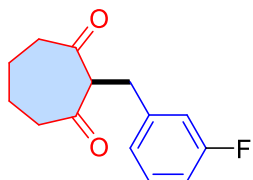

Product-6c

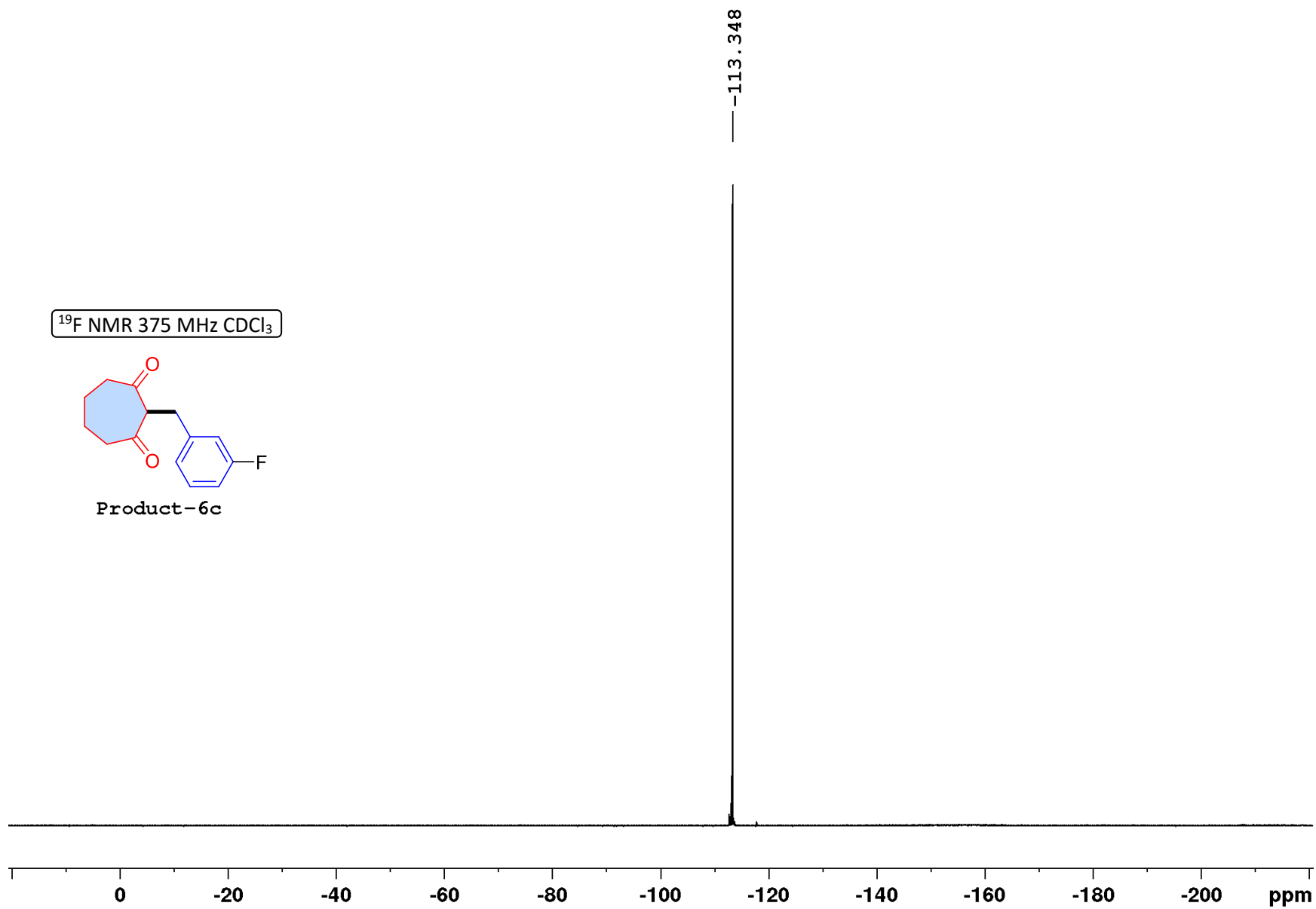

^1H NMR 500 MHz CDCl_3

^1H NMR 500 MHz CDCl_3

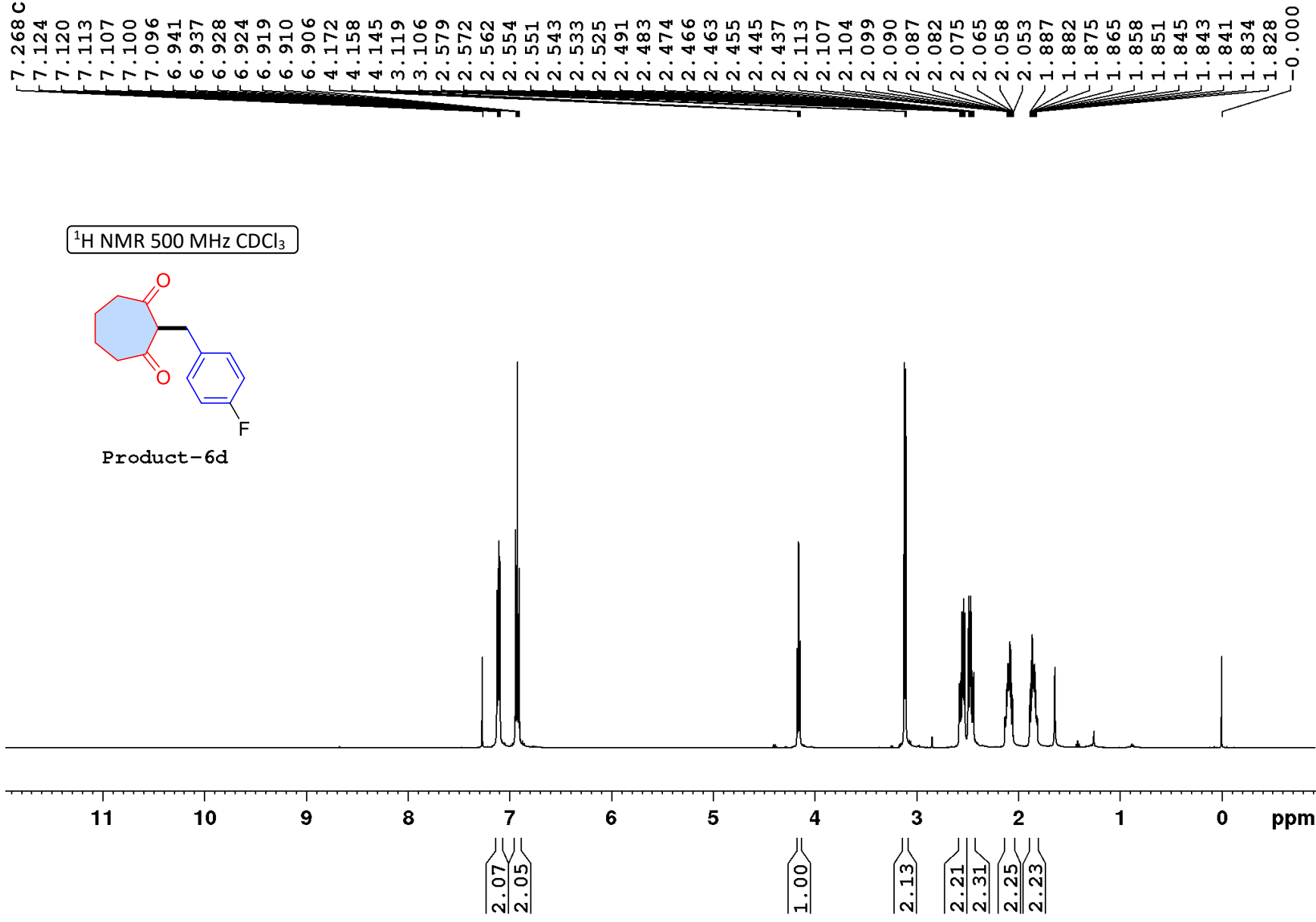
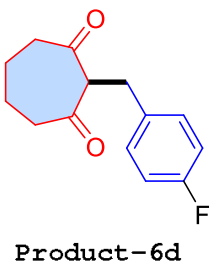

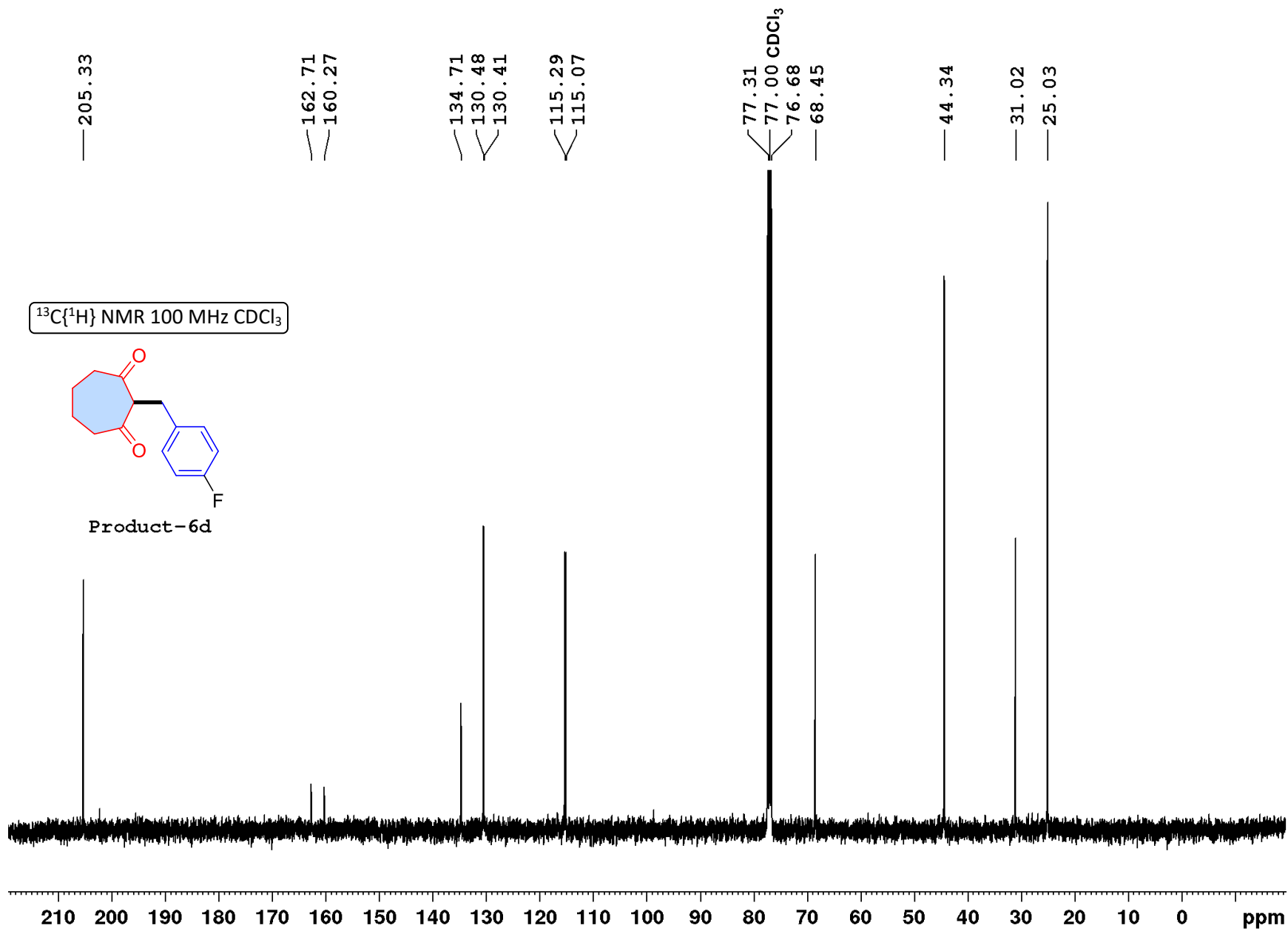

DEPT-135 100 MHz CDCl₃

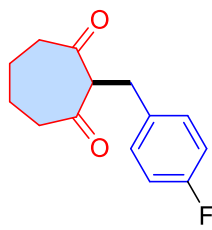

Product-6d

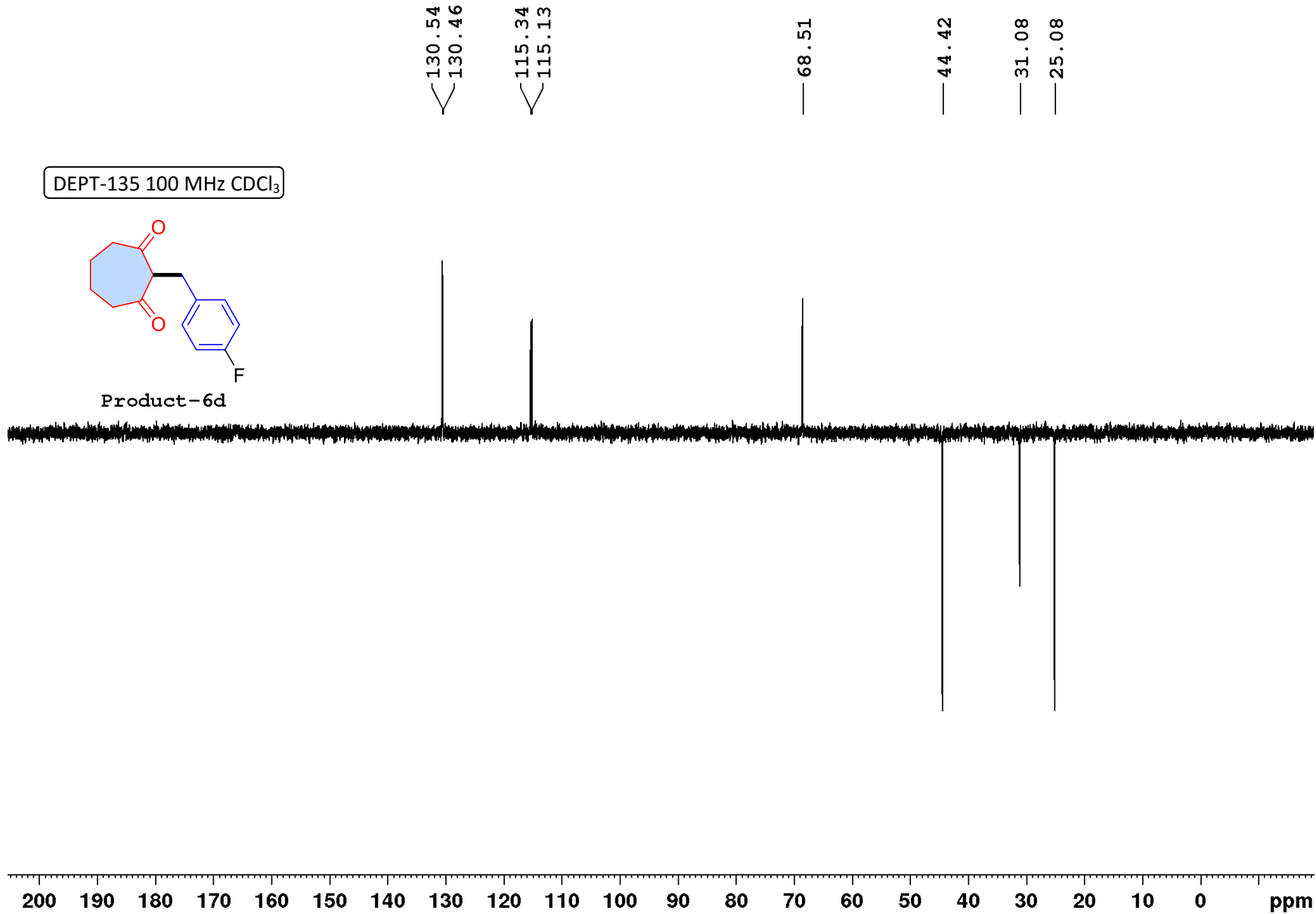

¹⁹F NMR 375 MHz CDCl₃

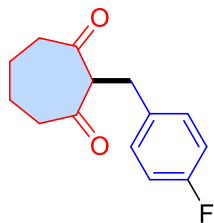

Product-6d

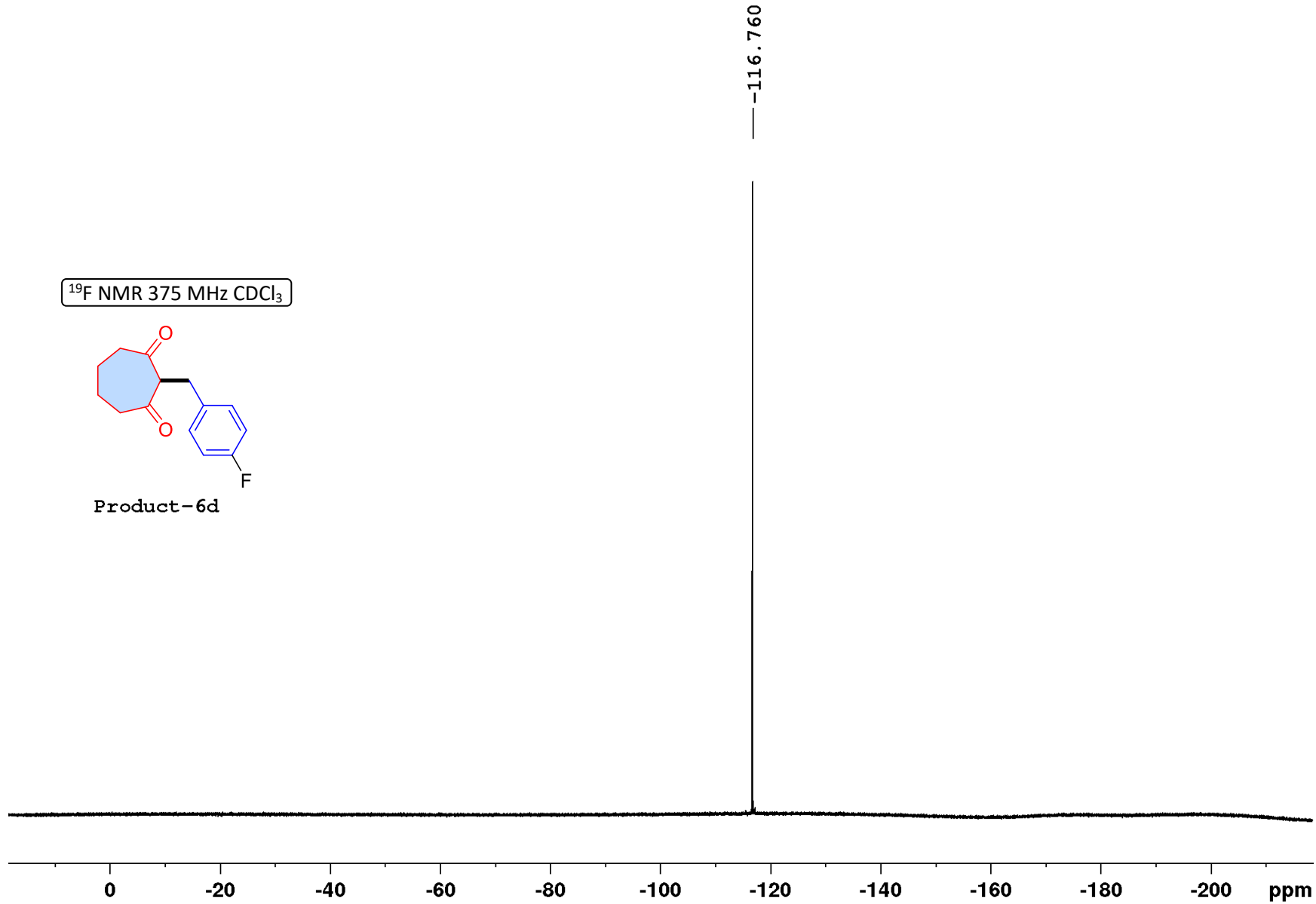

¹H NMR 500 MHz CDCl₃

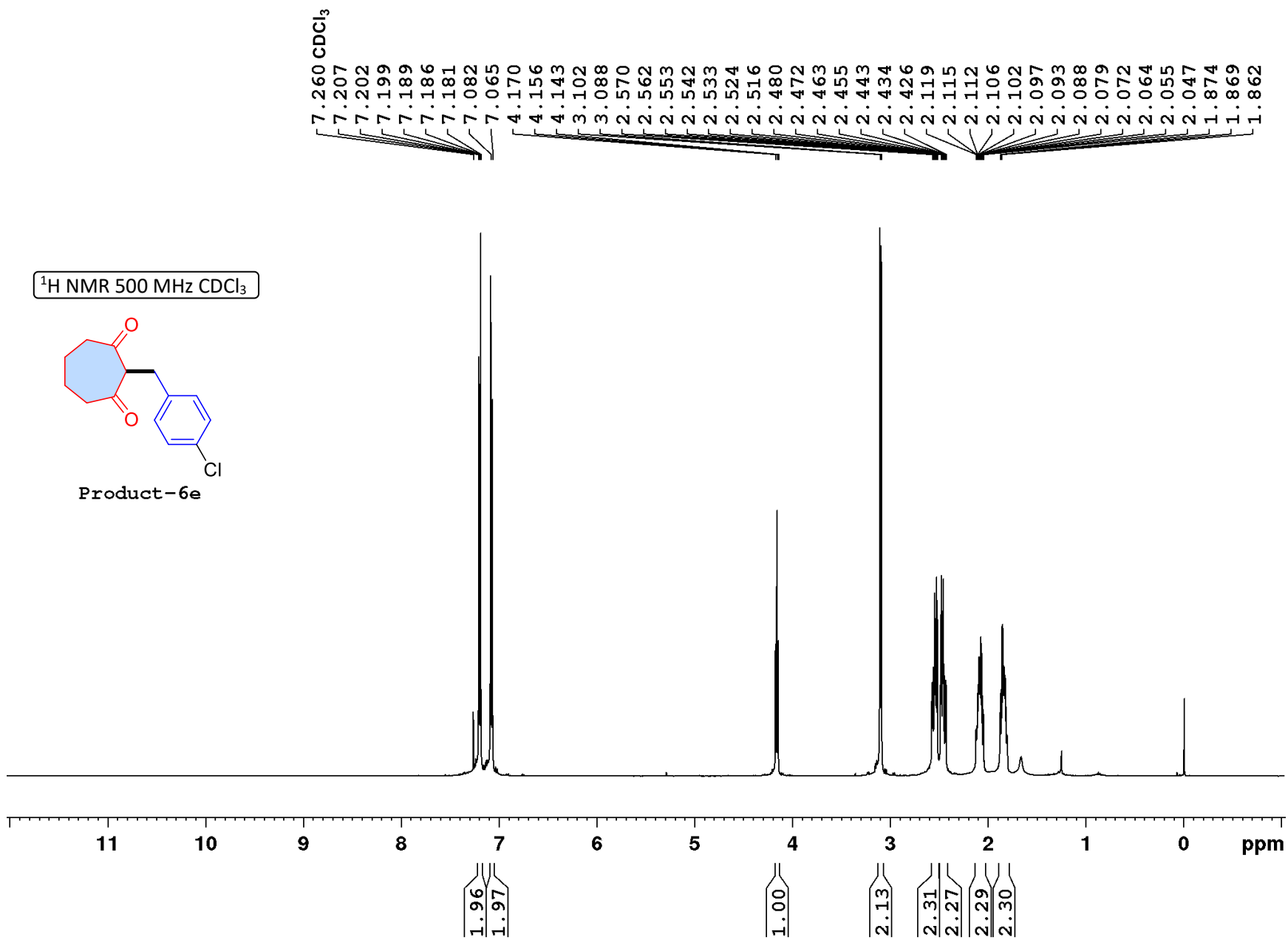
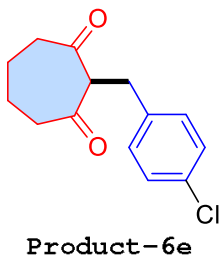

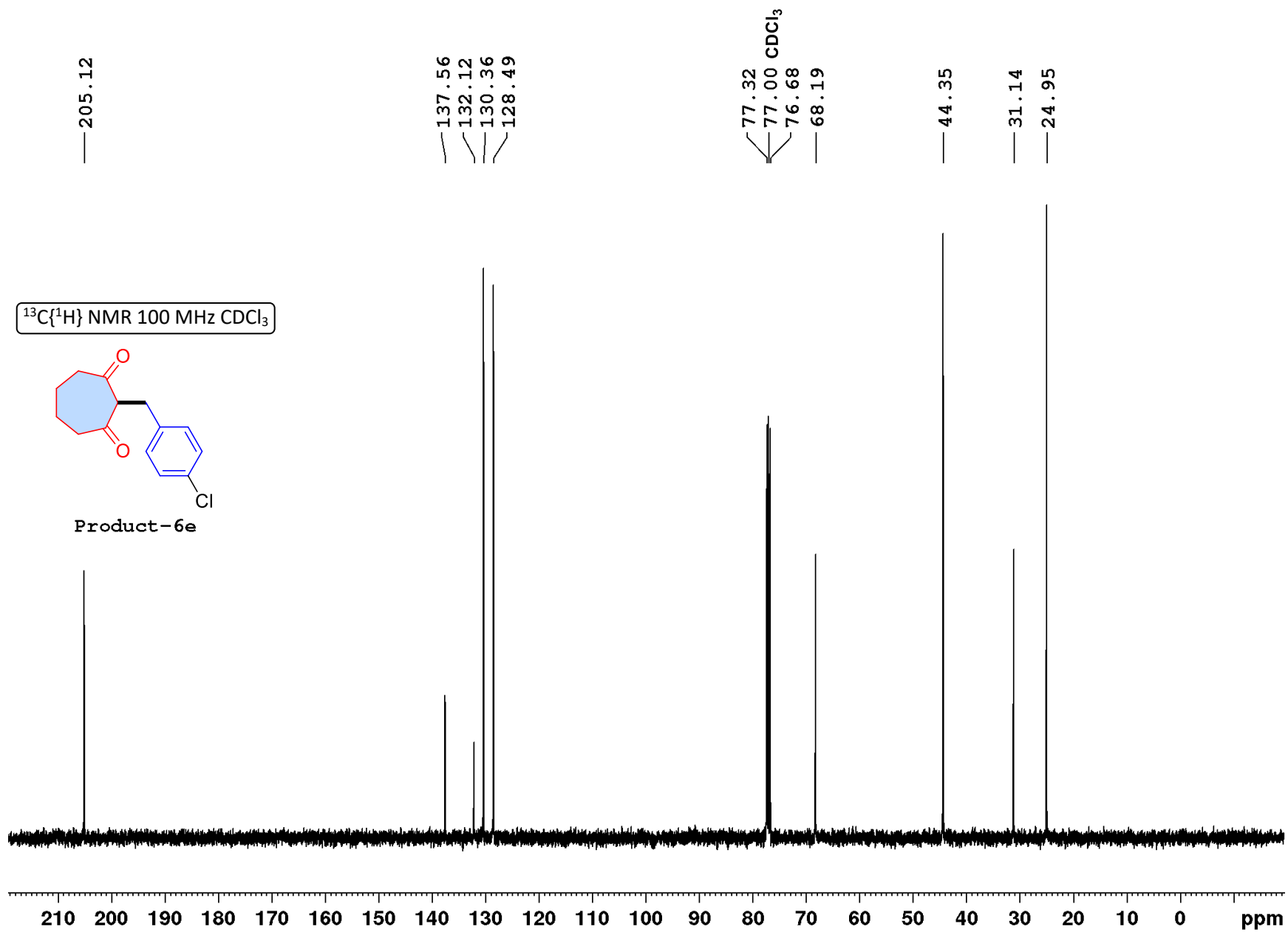

DEPT-135 100 MHz CDCl₃

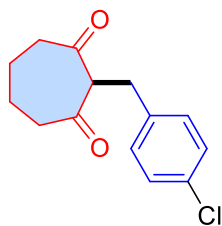

Product-6e

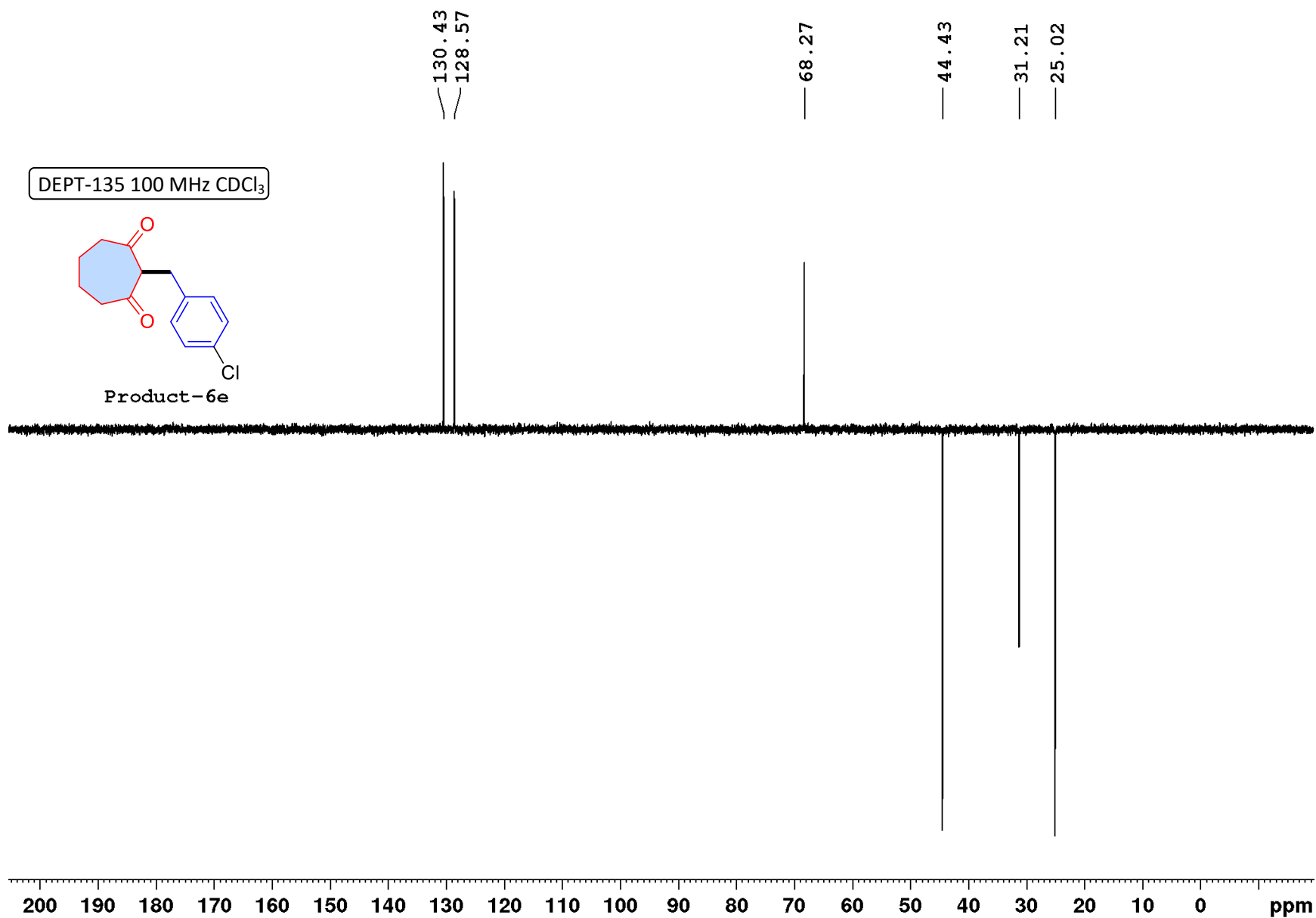

¹H NMR 500 MHz CDCl₃

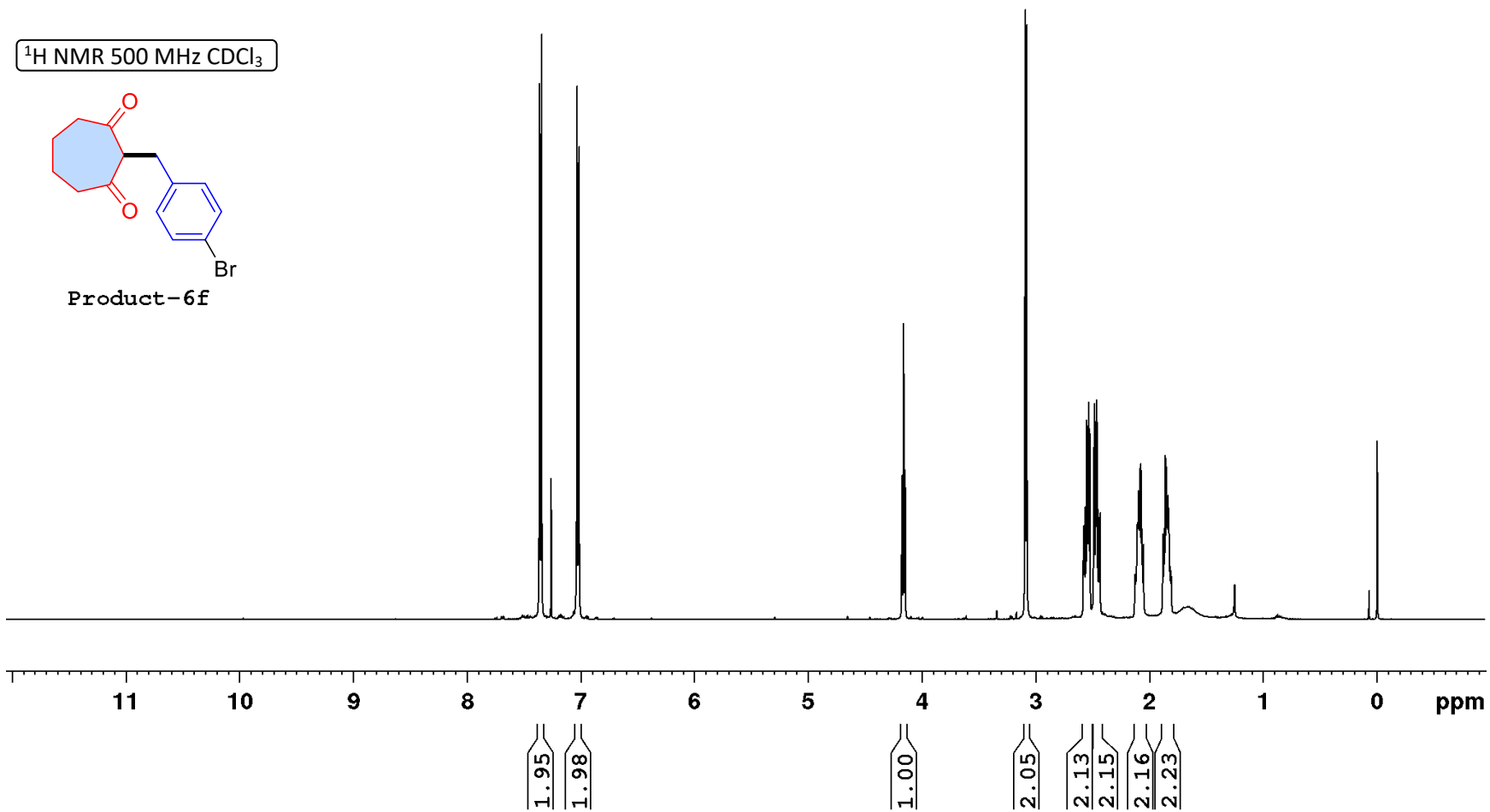
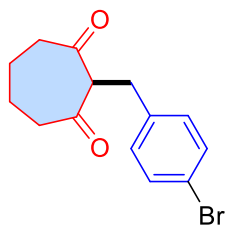

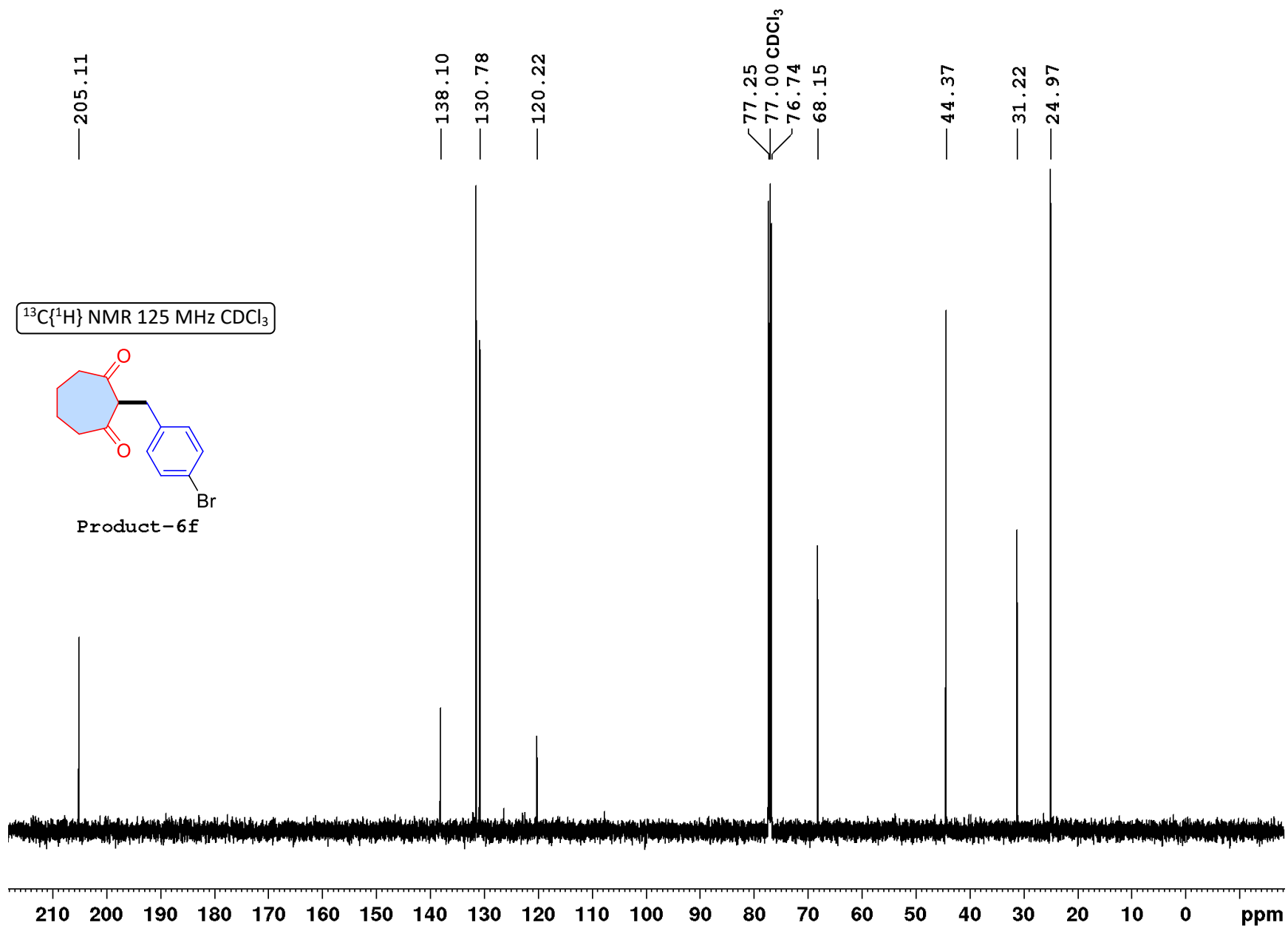

DEPT-135 125 MHz CDCl₃

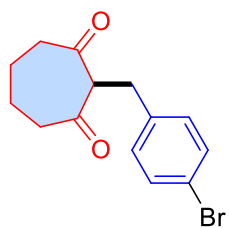

Product-6f

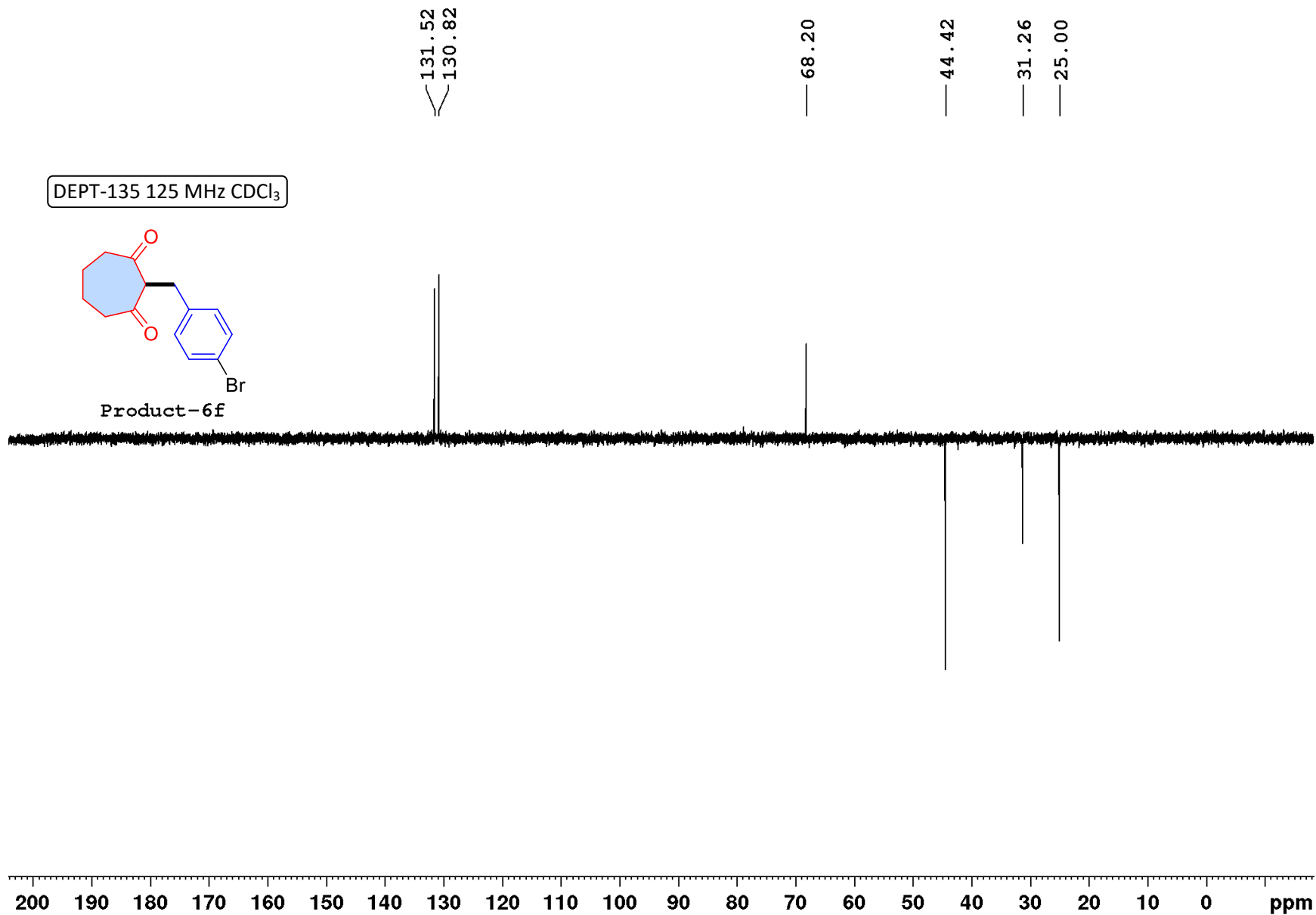

7.260 CDCl₃

7.128
7.122
7.109
7.102
7.093
7.089
7.082
7.075
7.071
7.061
7.055
7.042
7.036
4.167
4.154
4.141
3.168
3.154
2.609
2.601
2.592
2.584
2.581
2.573
2.564
2.555
2.538
2.530
2.521
2.513
2.510
2.502
2.492
2.485
2.304
2.115
2.109
2.107
2.100
2.092
2.090
2.085
2.077
2.068
2.060
2.056
1.906
1.899
1.889
1.881
1.875
1.867
1.864
1.861
1.857
1.851
1.848

¹H NMR 500 MHz CDCl₃

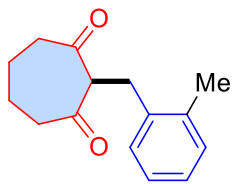

Product-6g

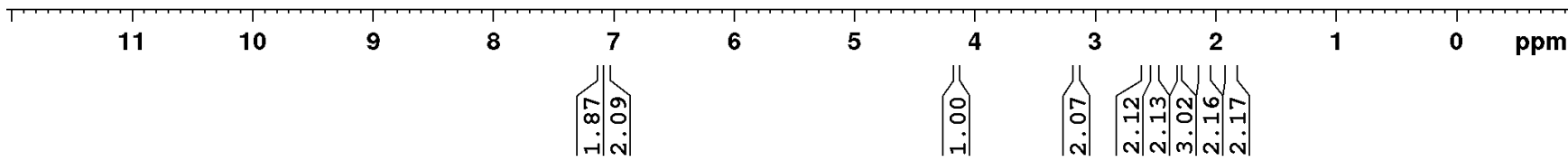
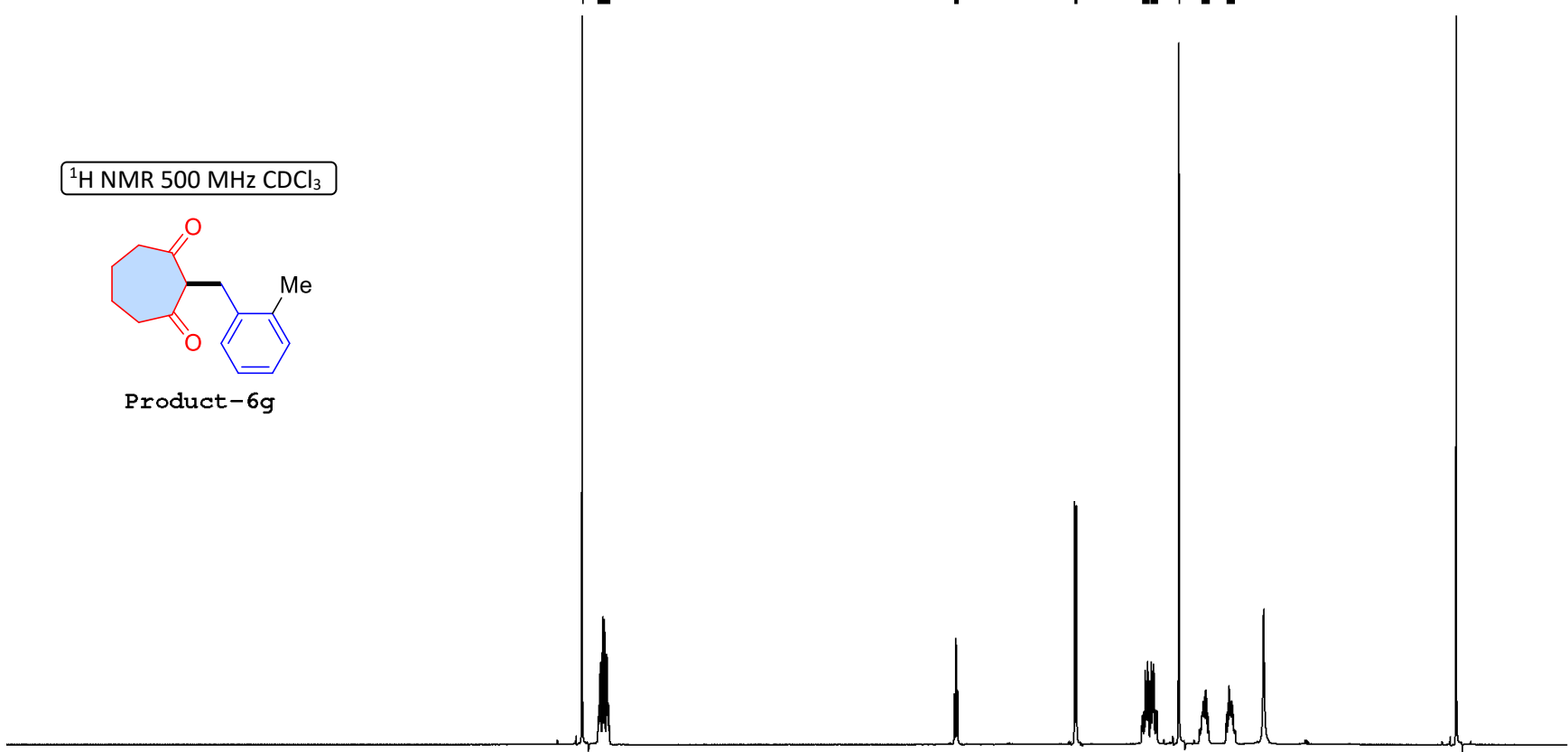

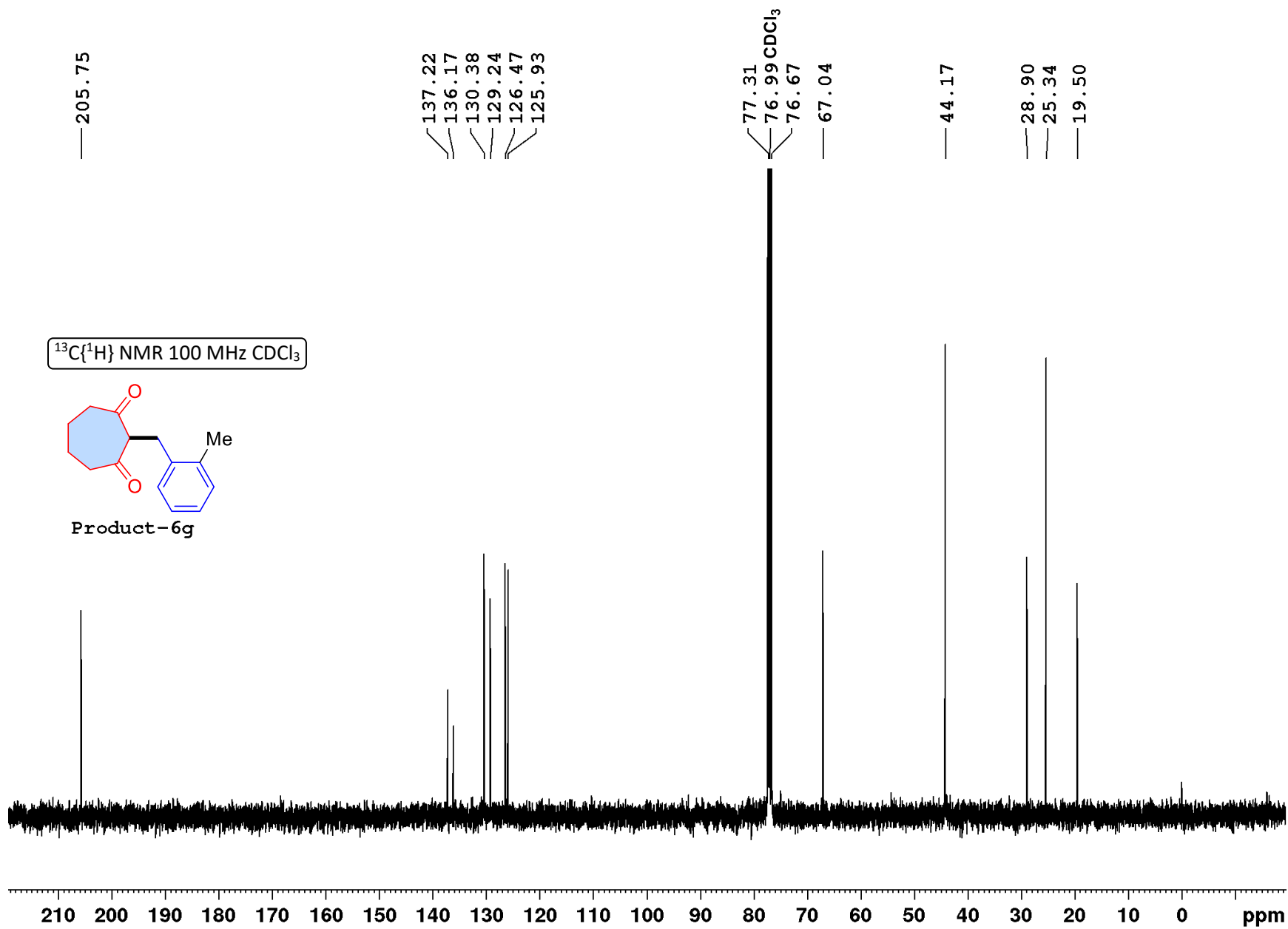

DEPT-135 100 MHz CDCl₃

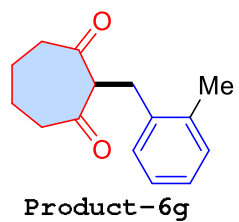

130.42
129.28
126.52
125.97

67.08

44.22

28.94

25.38

19.55

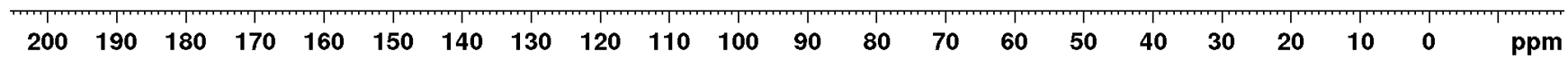

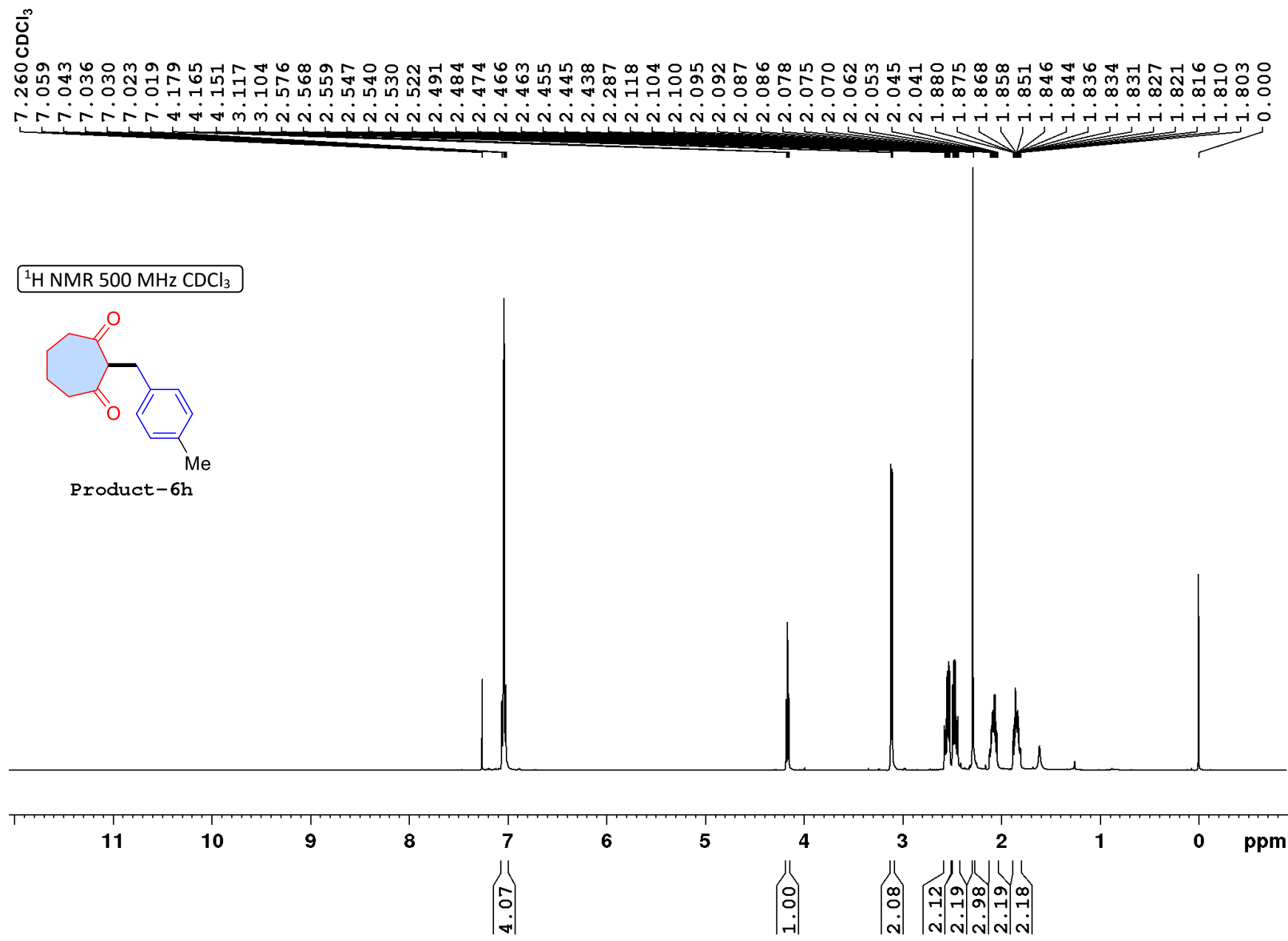

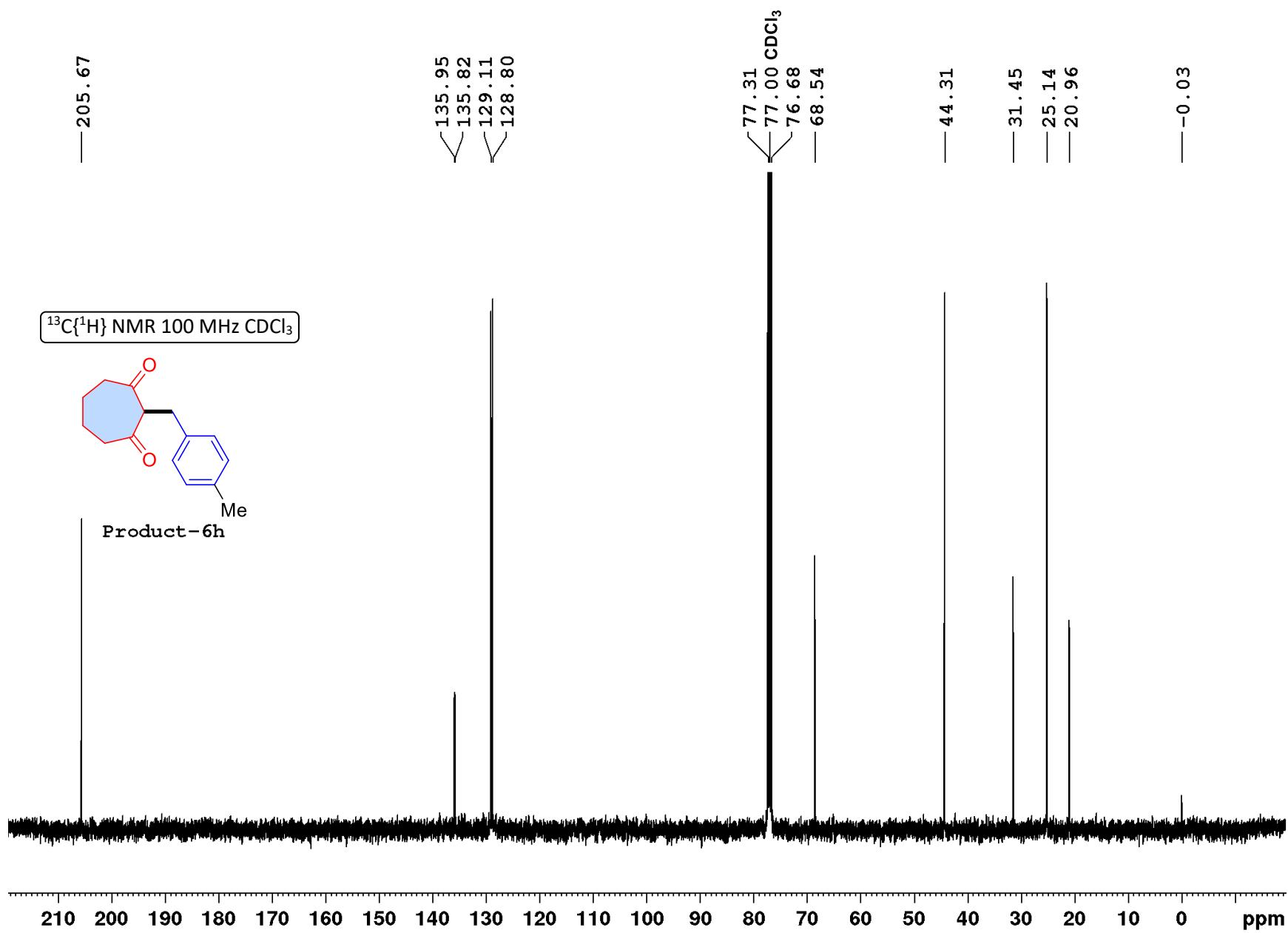

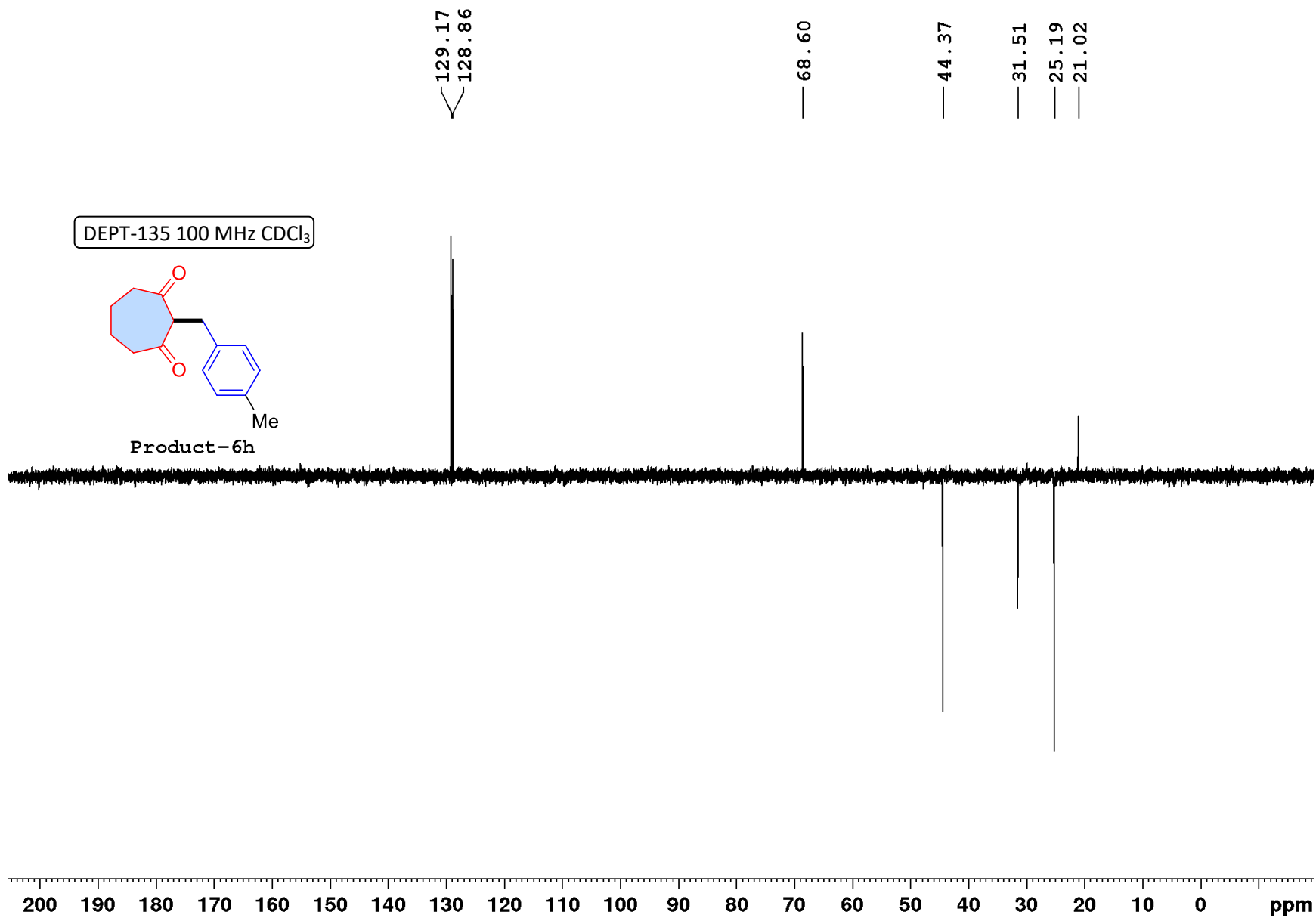

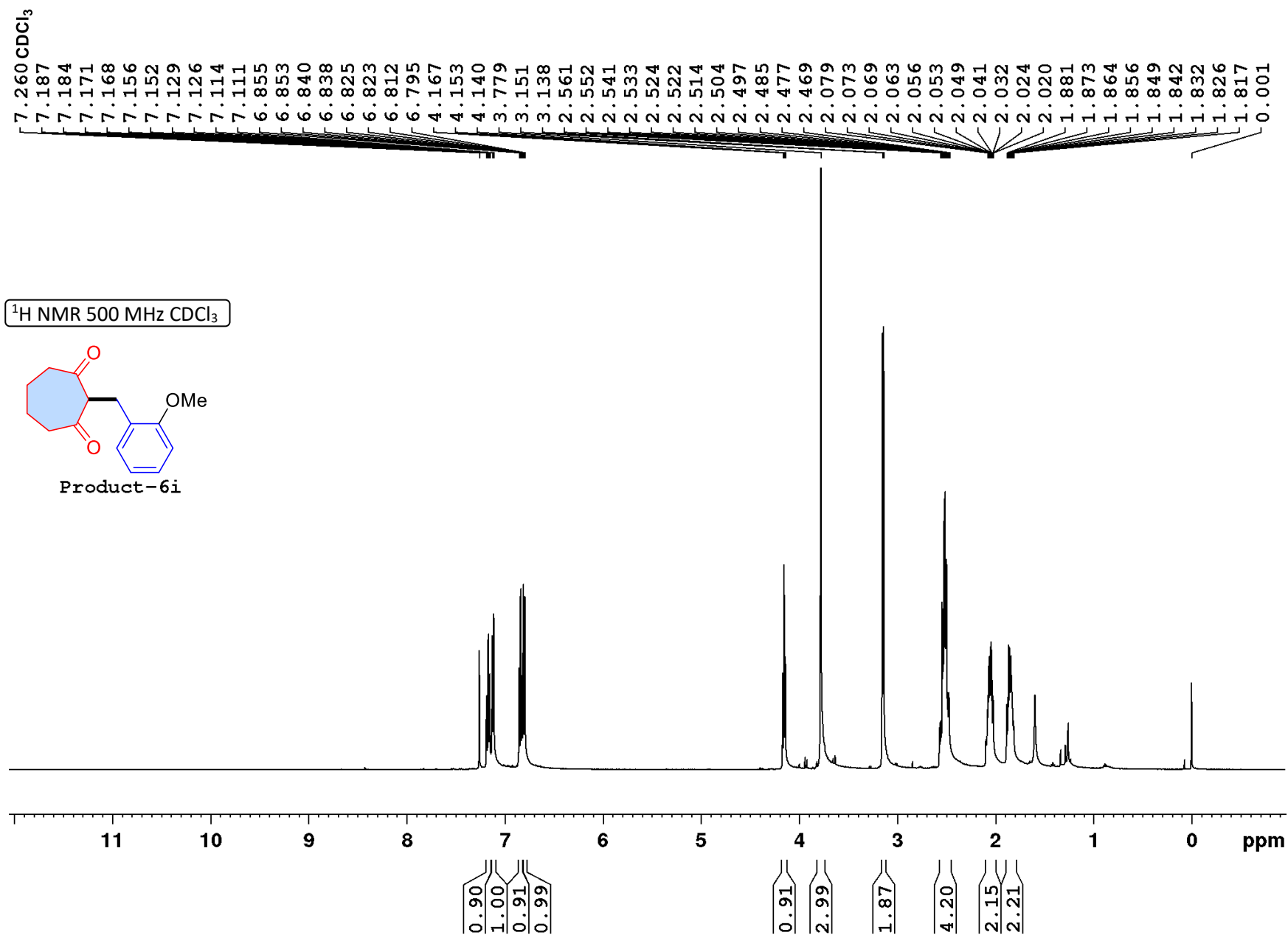

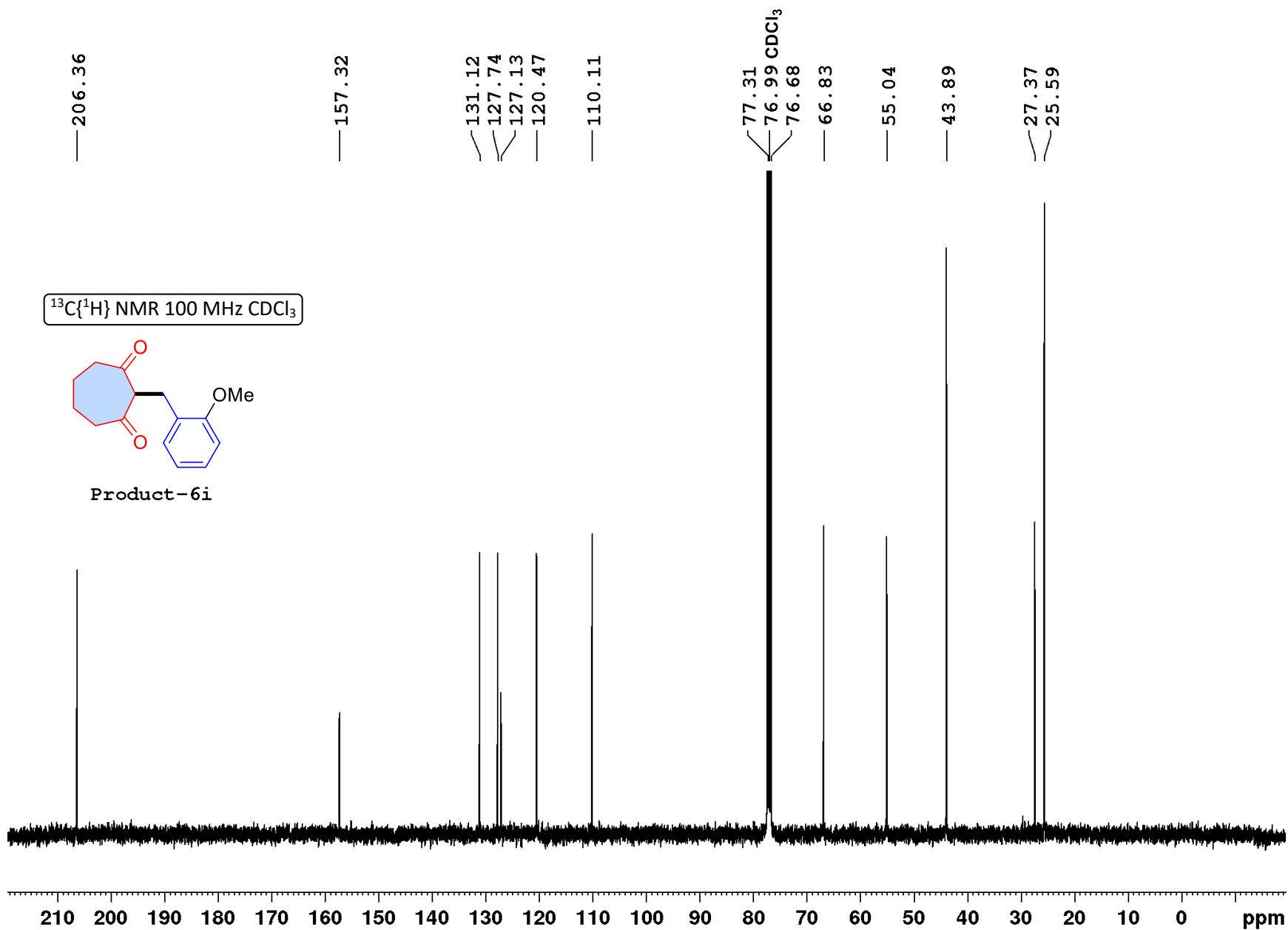

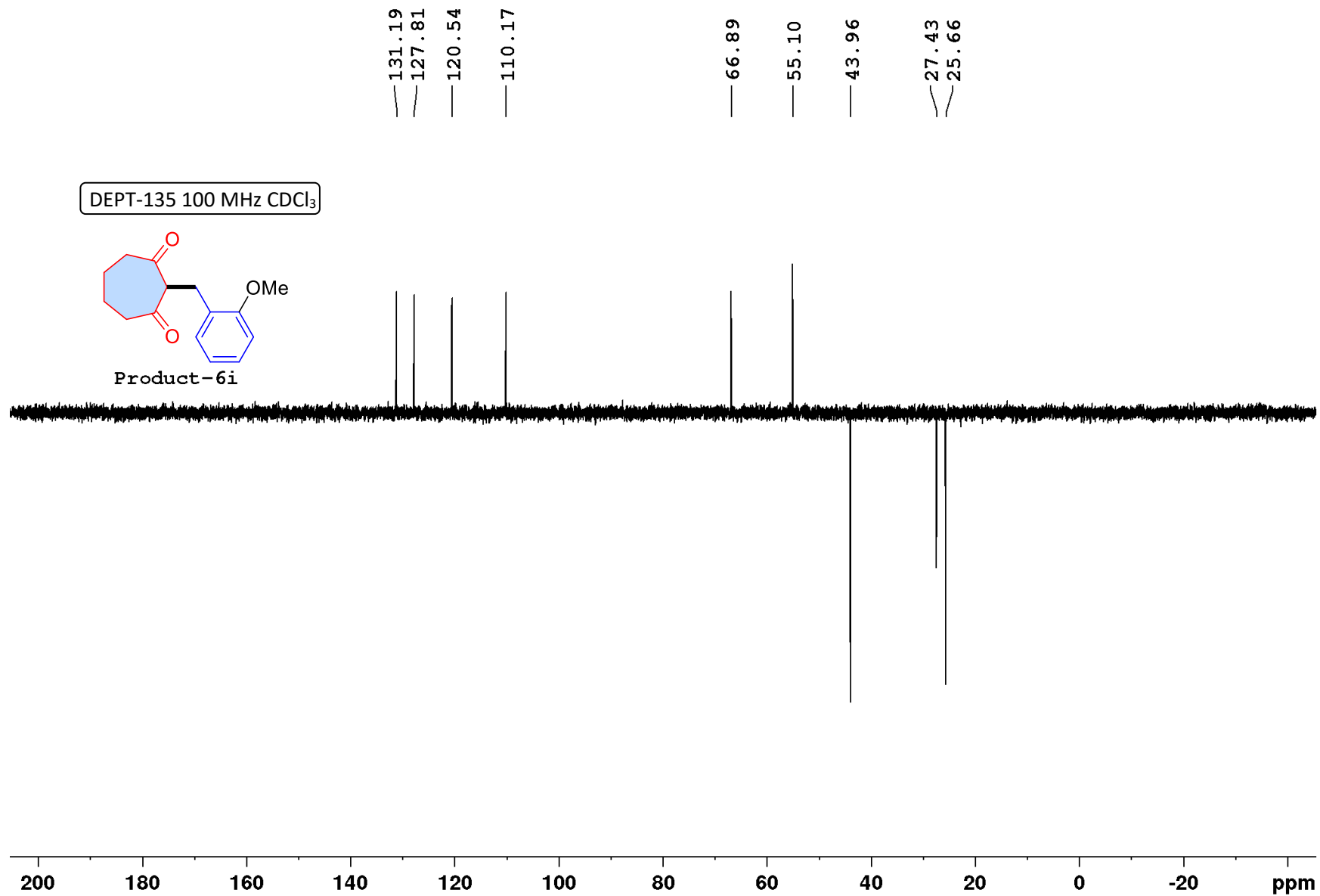

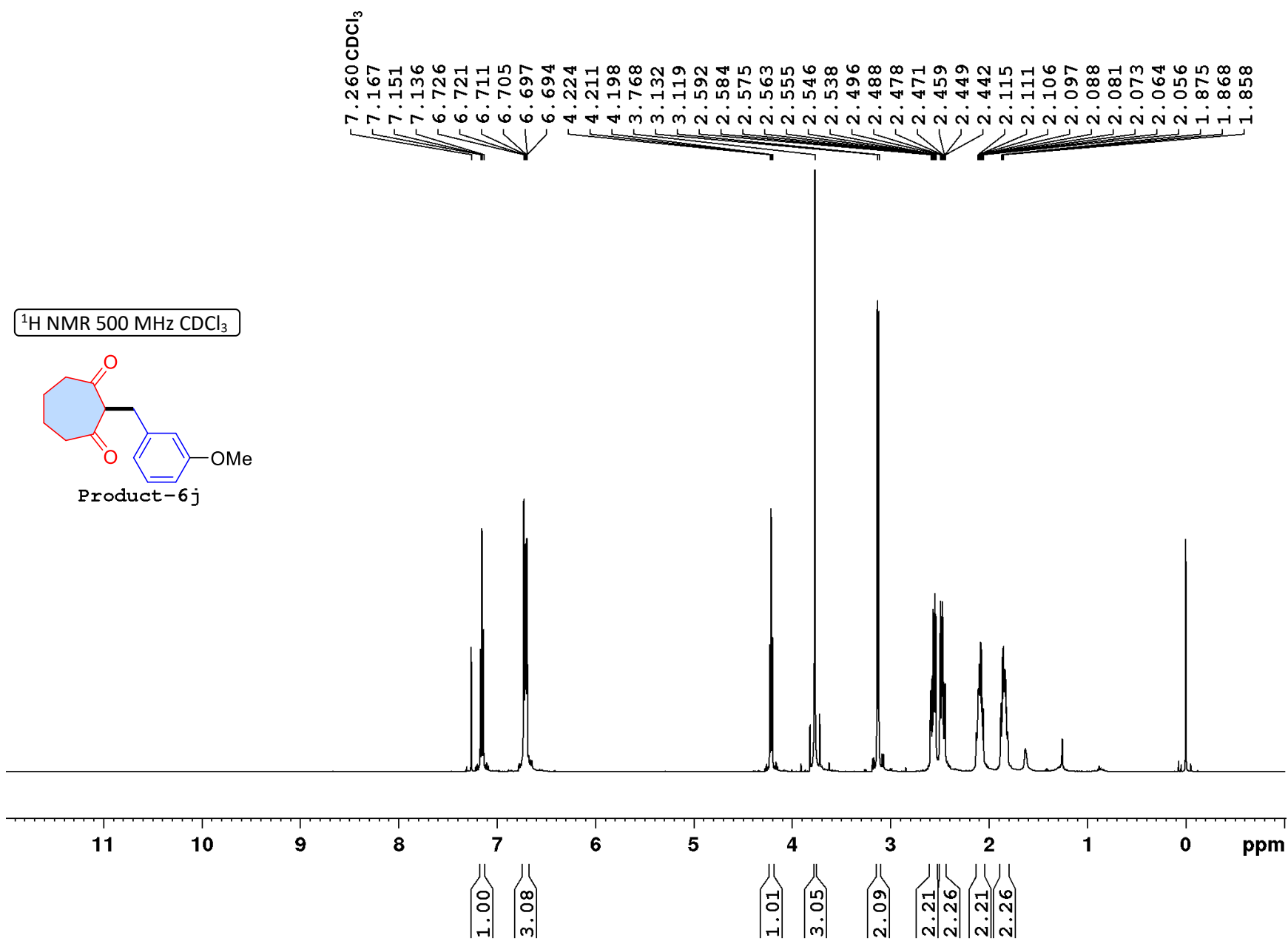

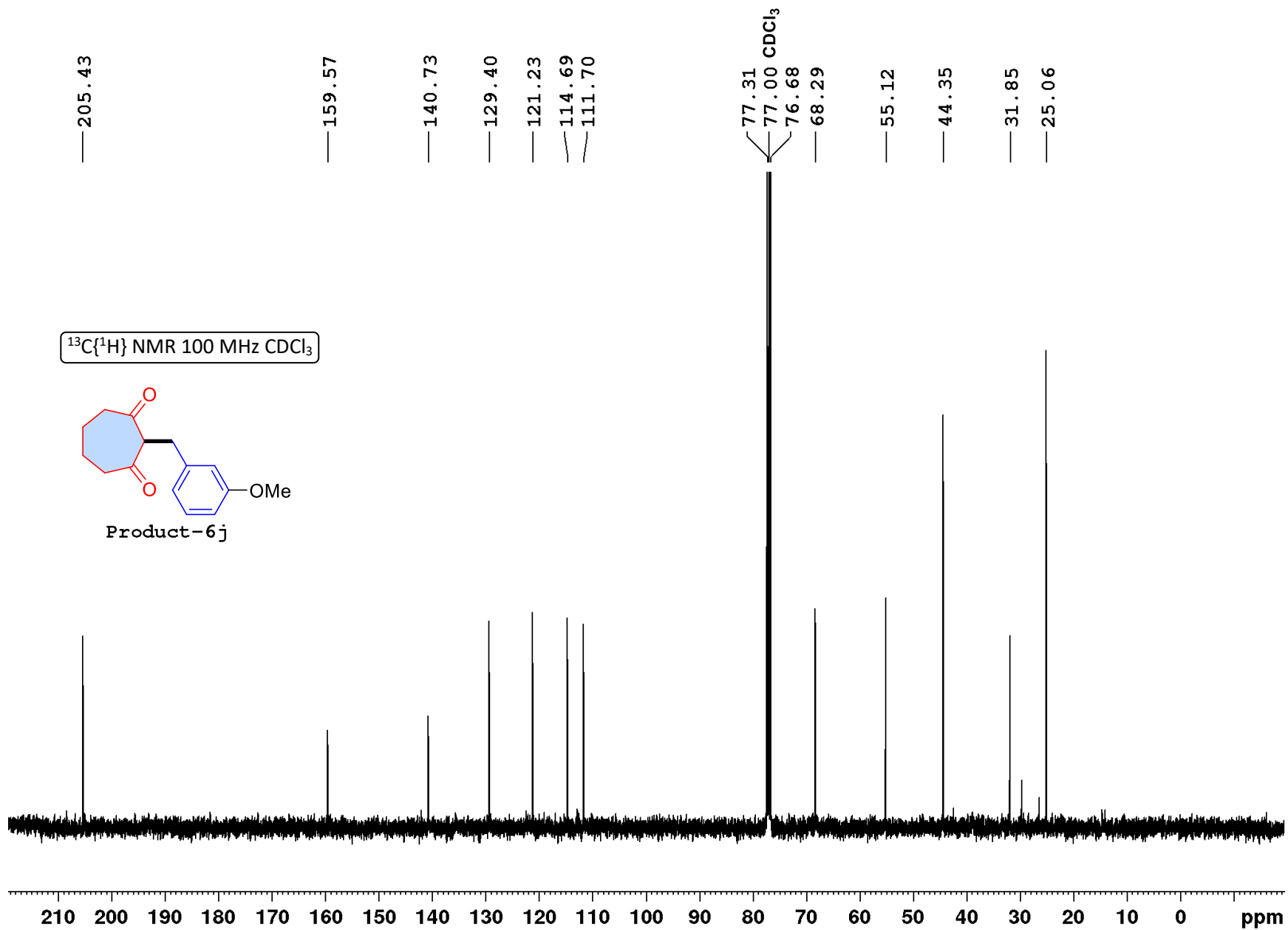

DEPT-135 100 MHz CDCl₃

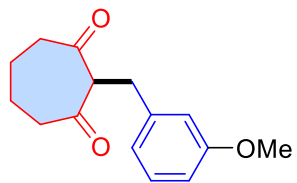

Product-6j

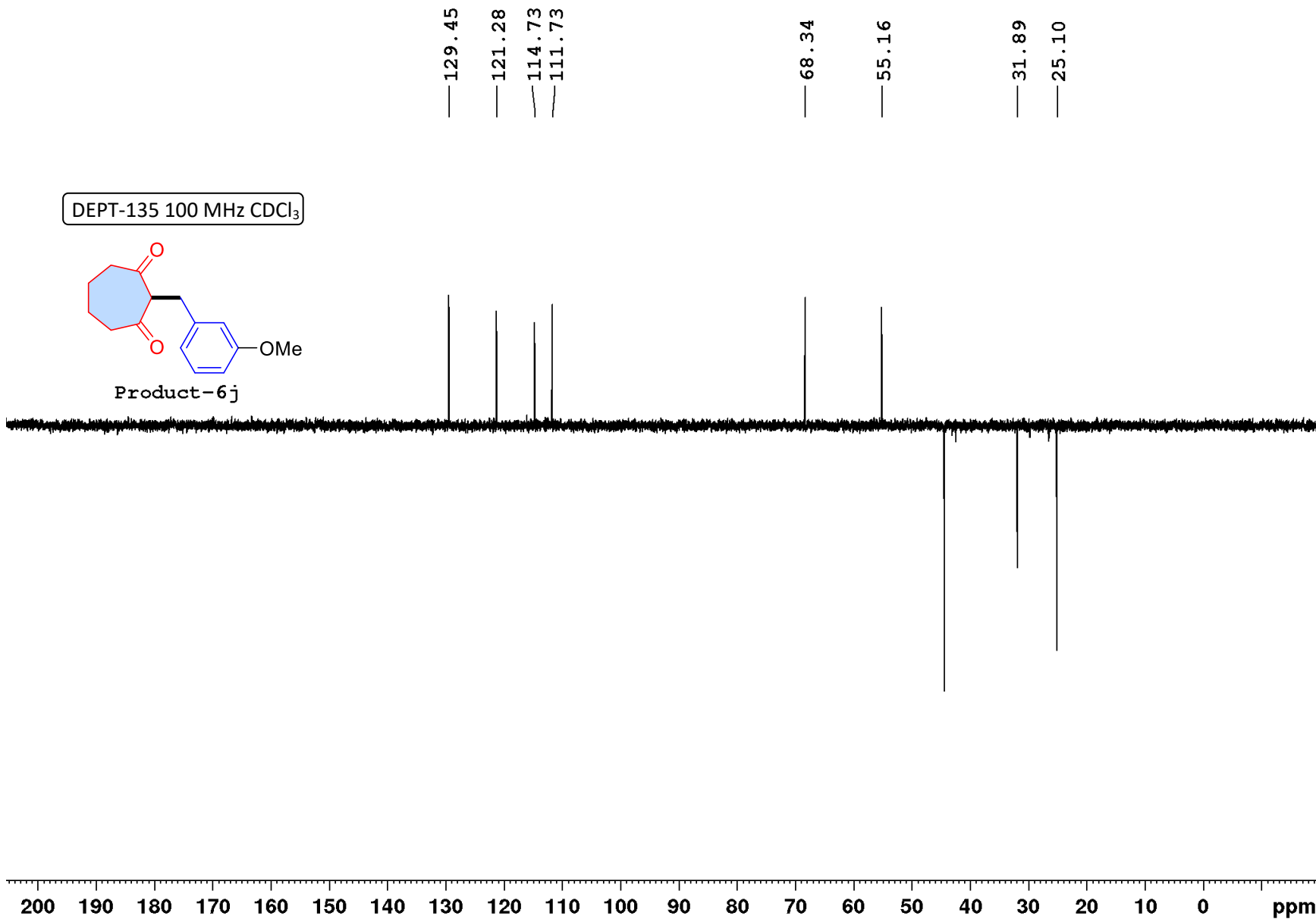

^1H NMR 500 MHz CDCl_3

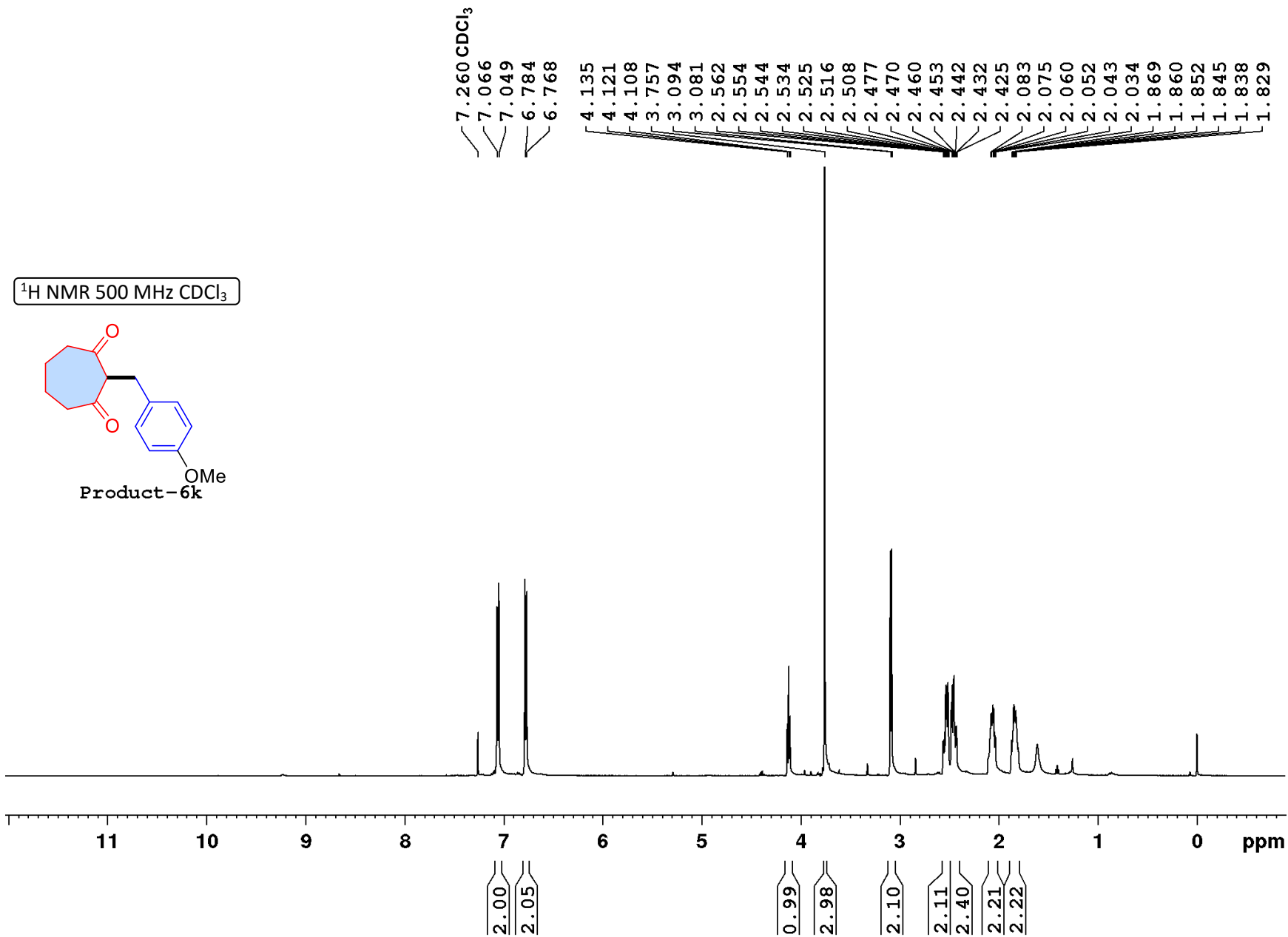
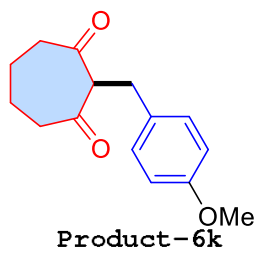

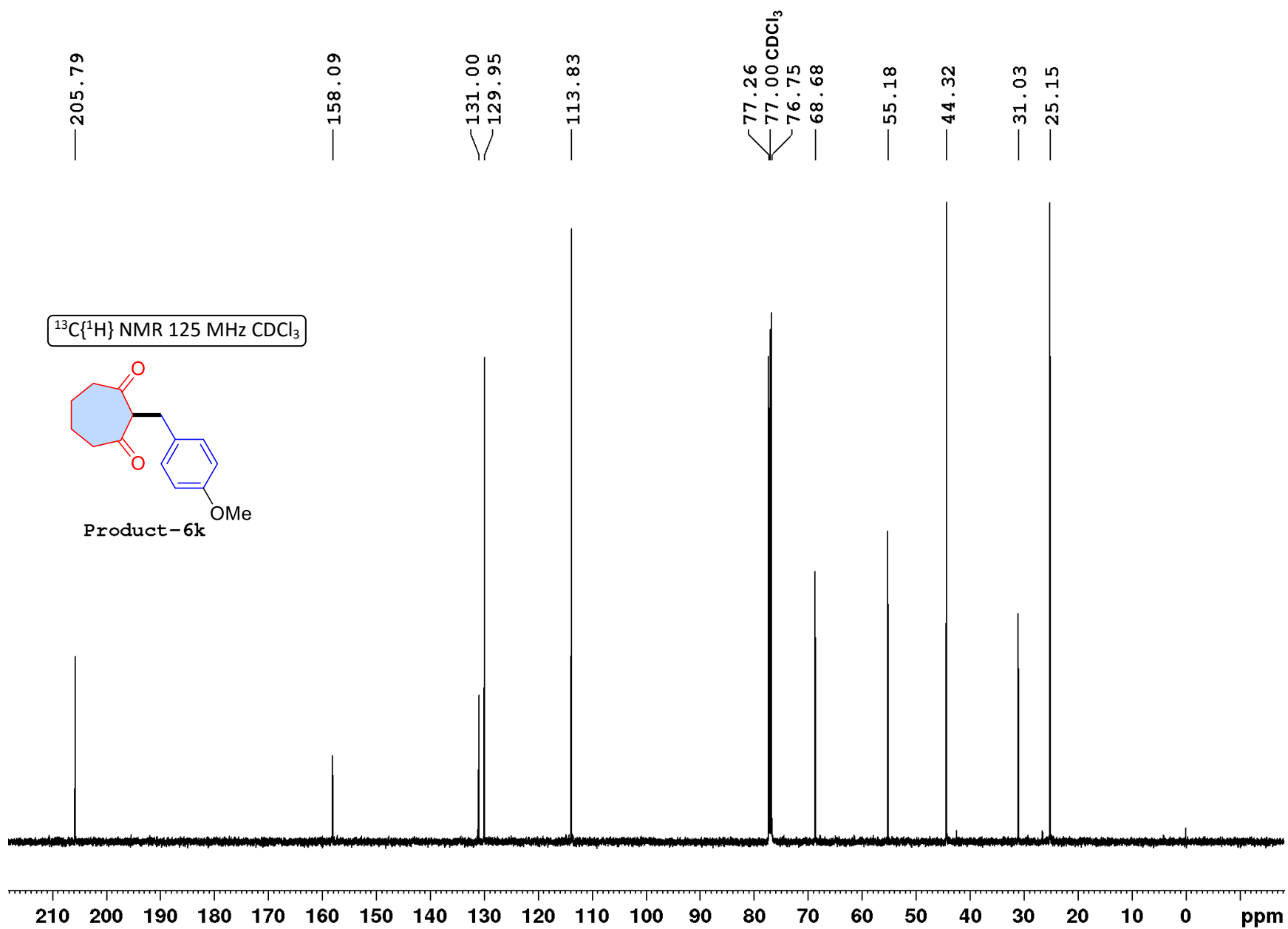

DEPT-135 125 MHz CDCl₃

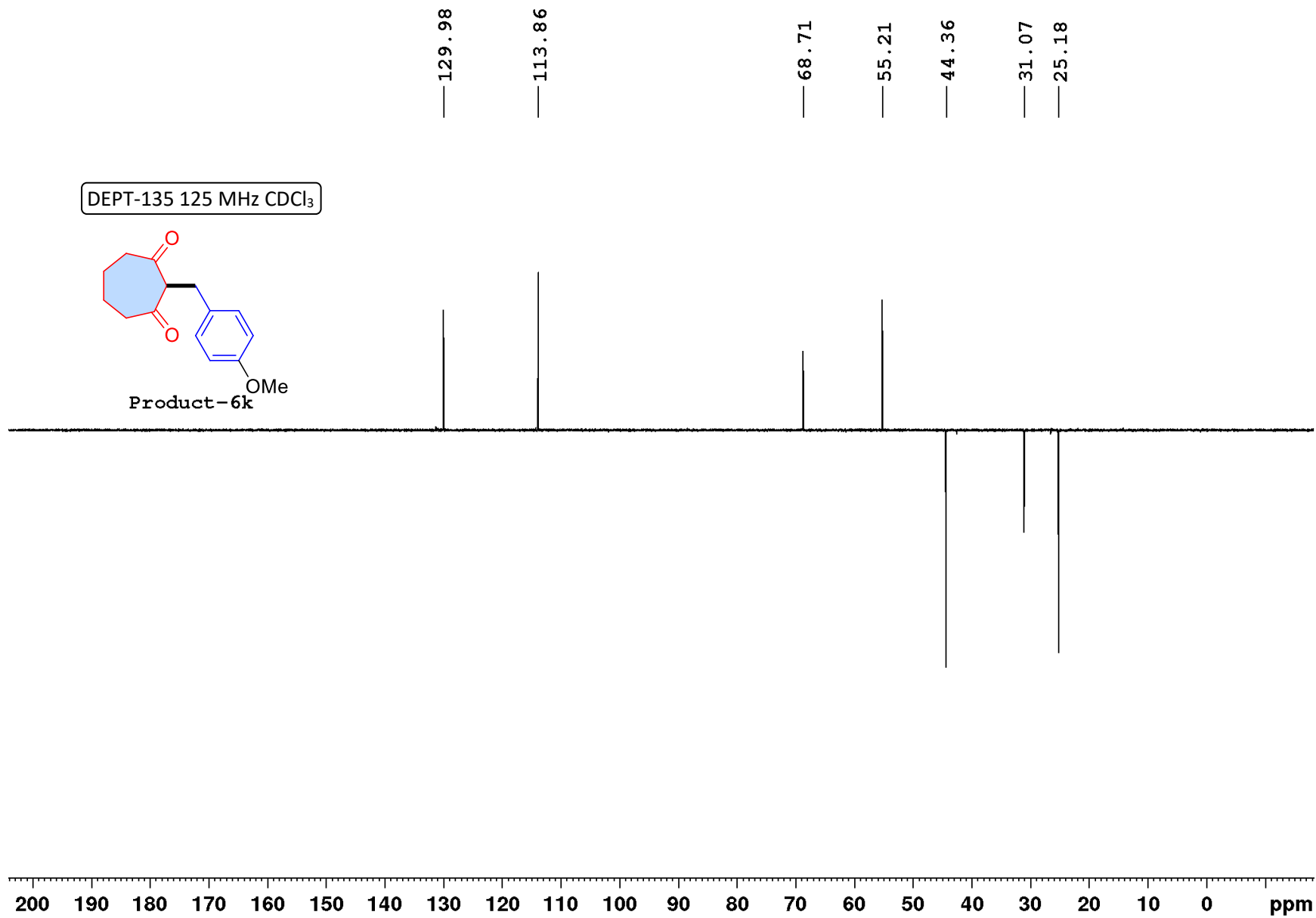
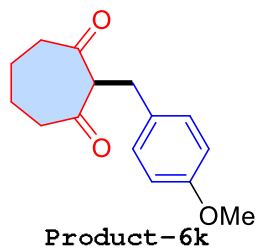

¹H NMR 500 MHz CDCl₃

¹H NMR 500 MHz CDCl₃

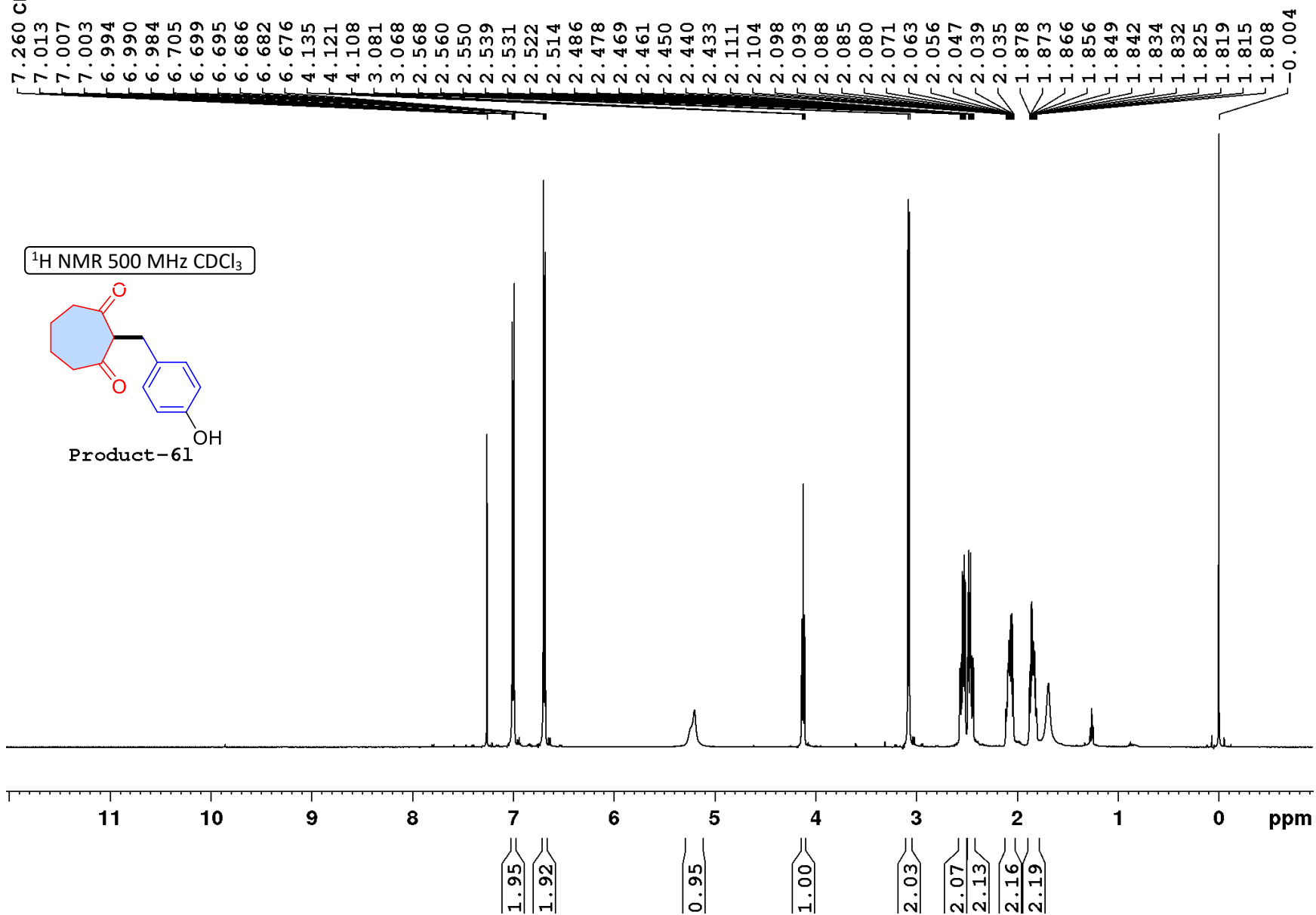
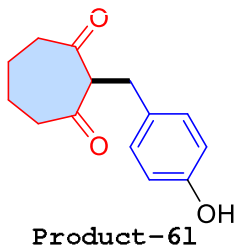

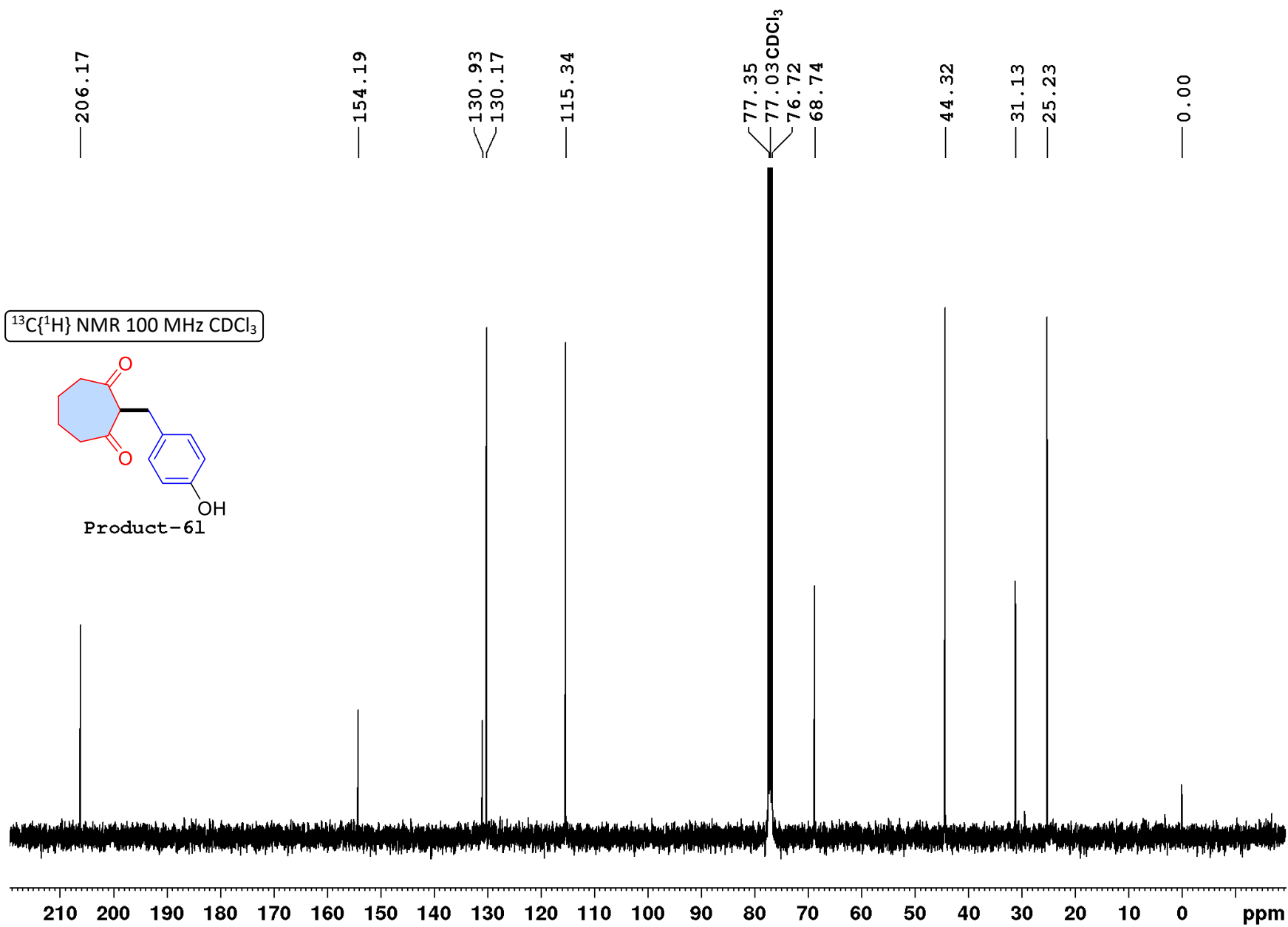

DEPT-135 100 MHz CDCl₃

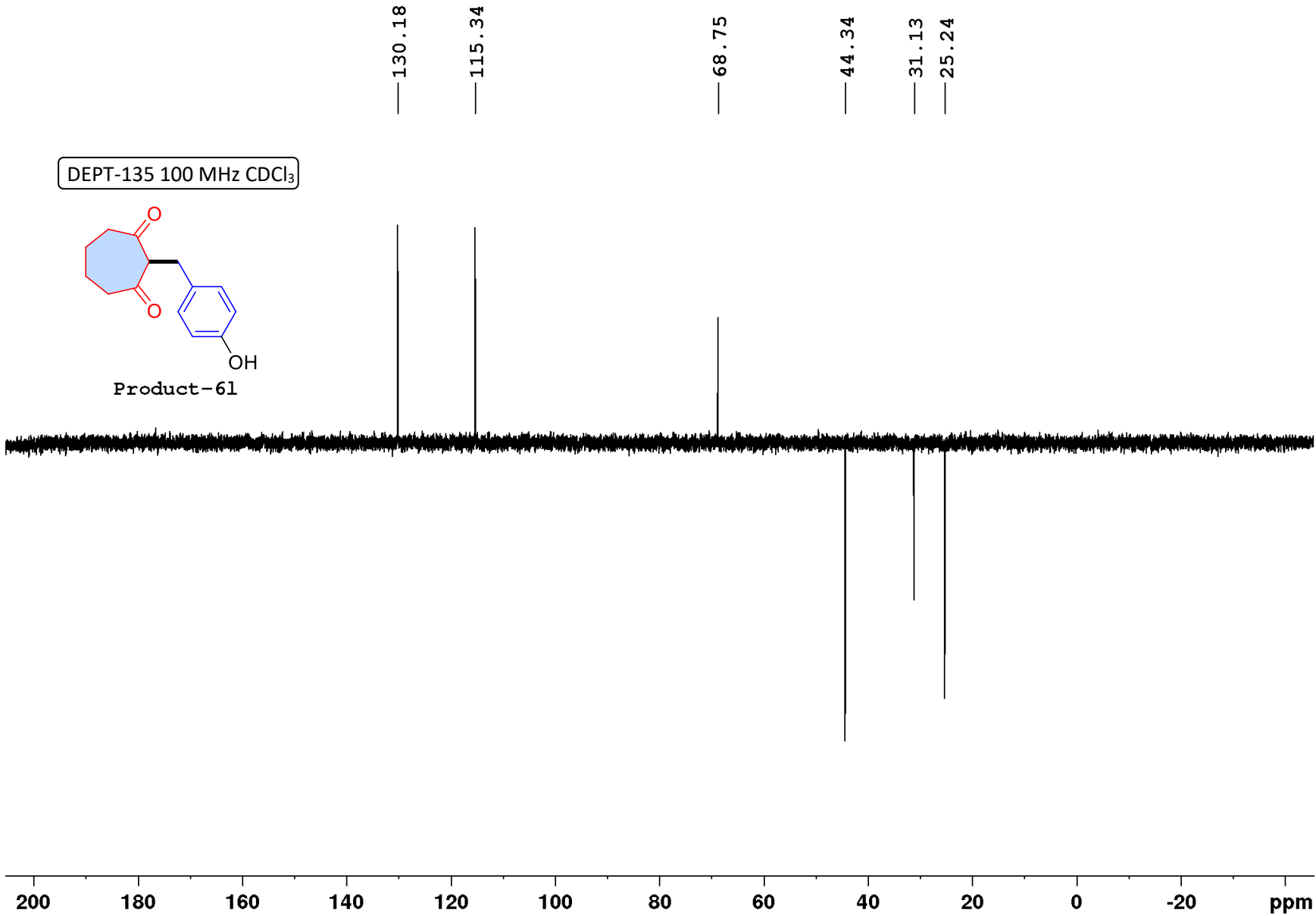
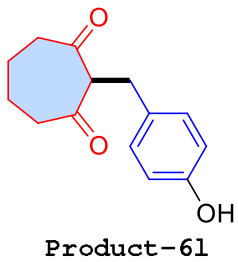

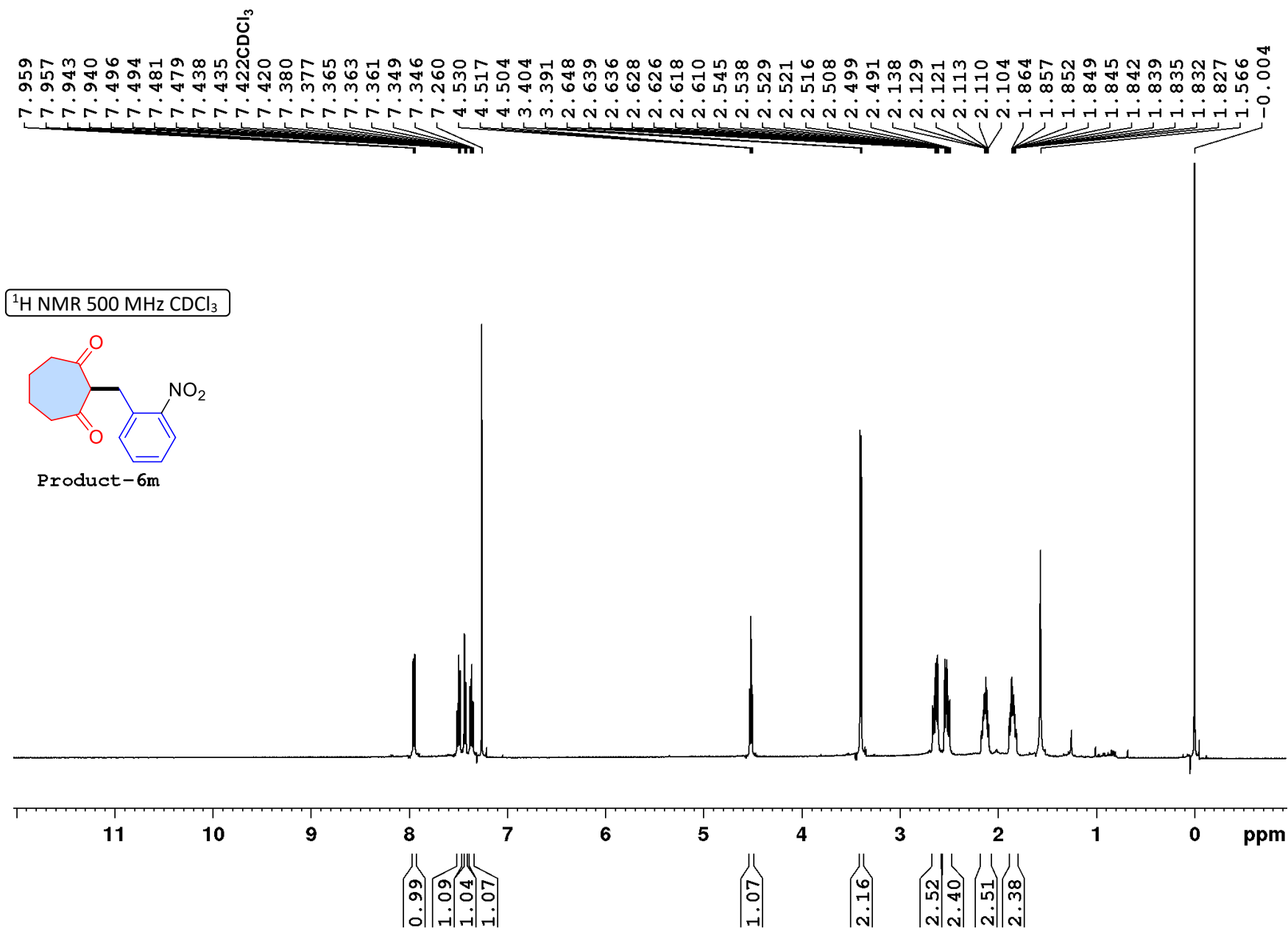

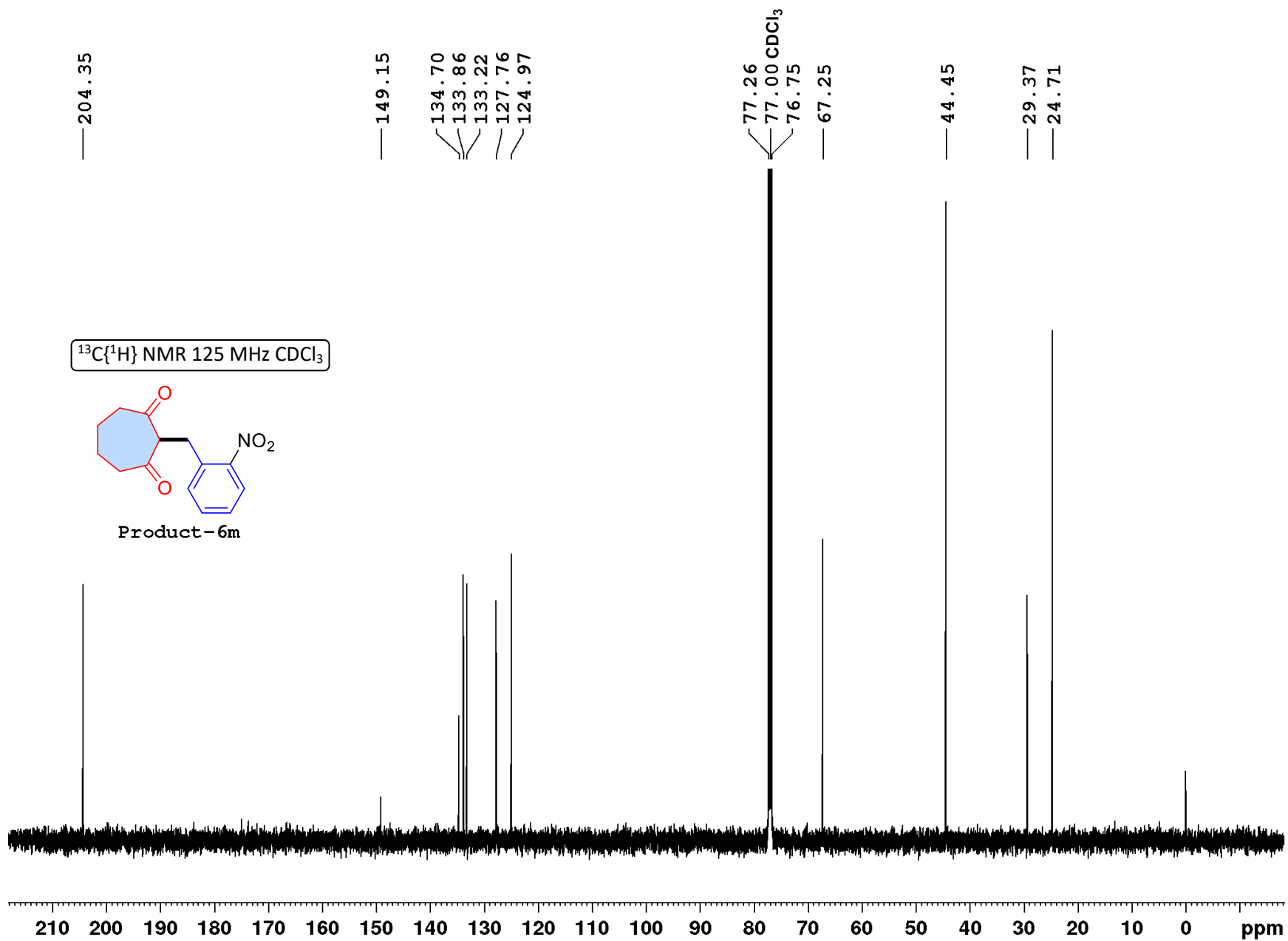

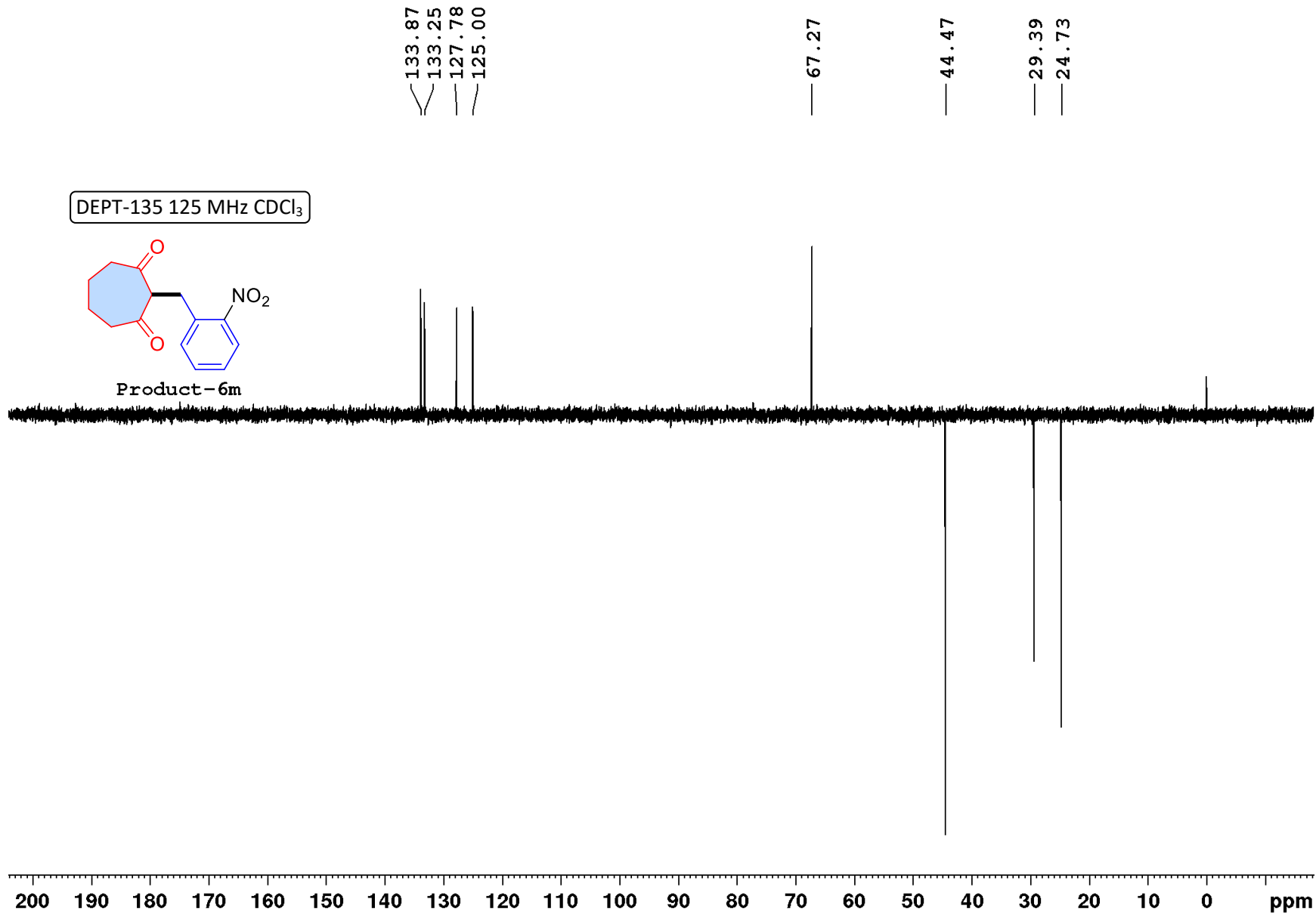

¹H NMR 500 MHz CDCl₃

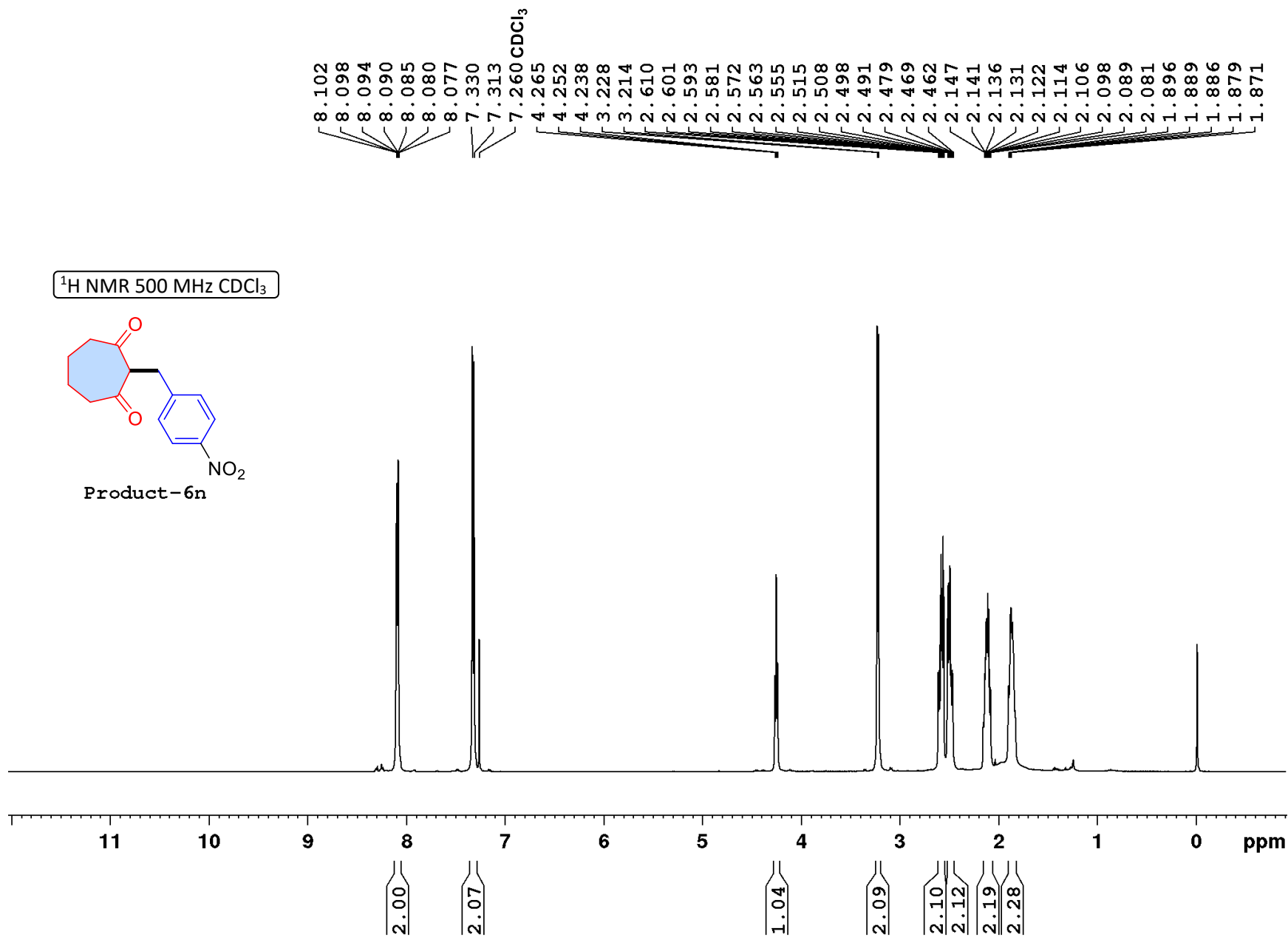
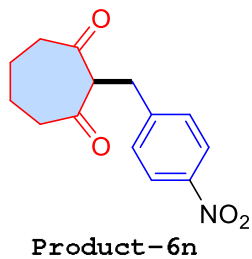

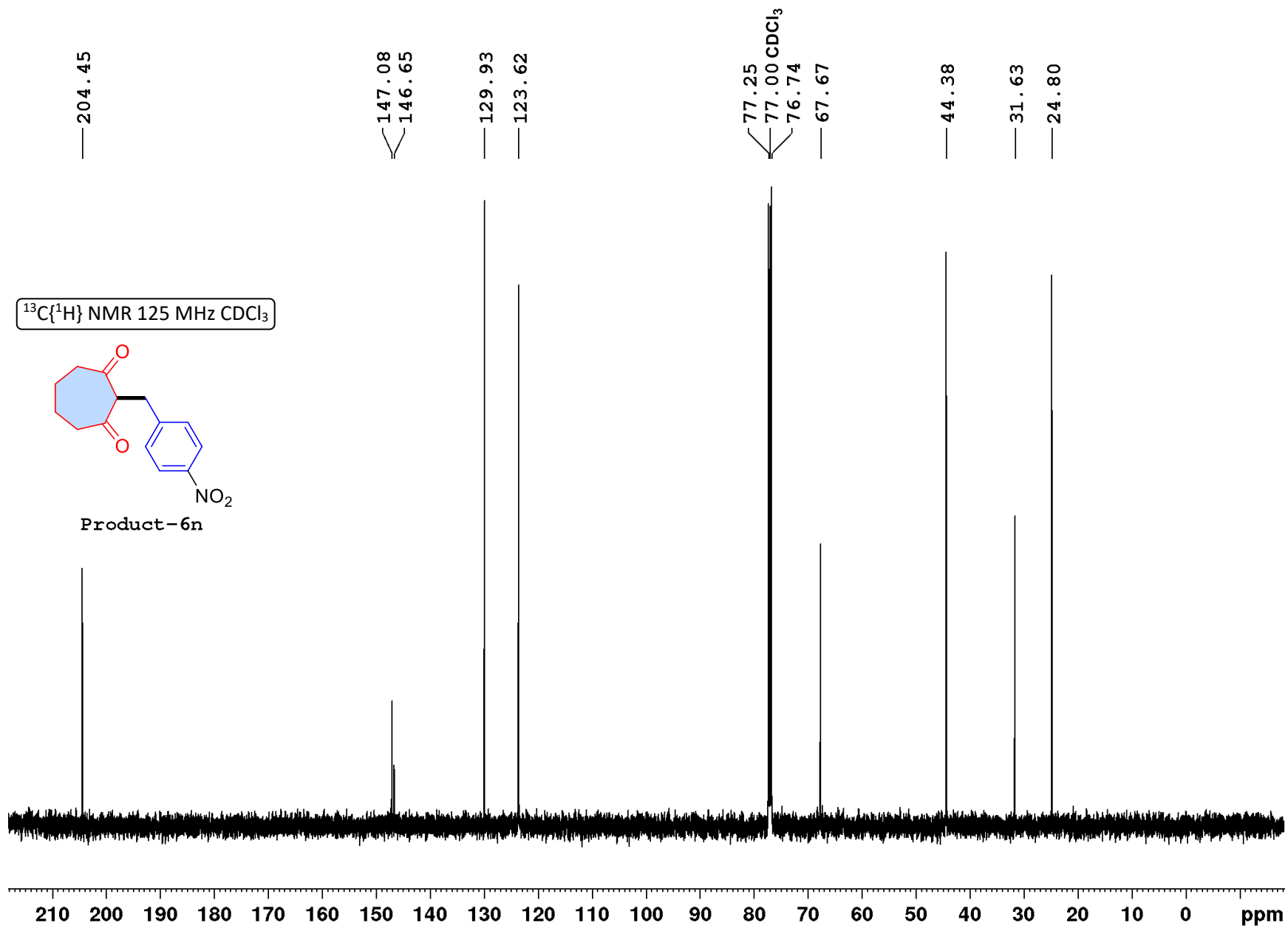

DEPT-135 125 MHz CDCl₃

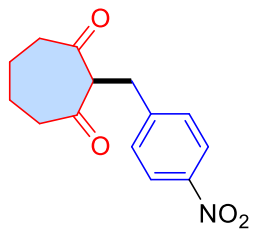

Product-6n

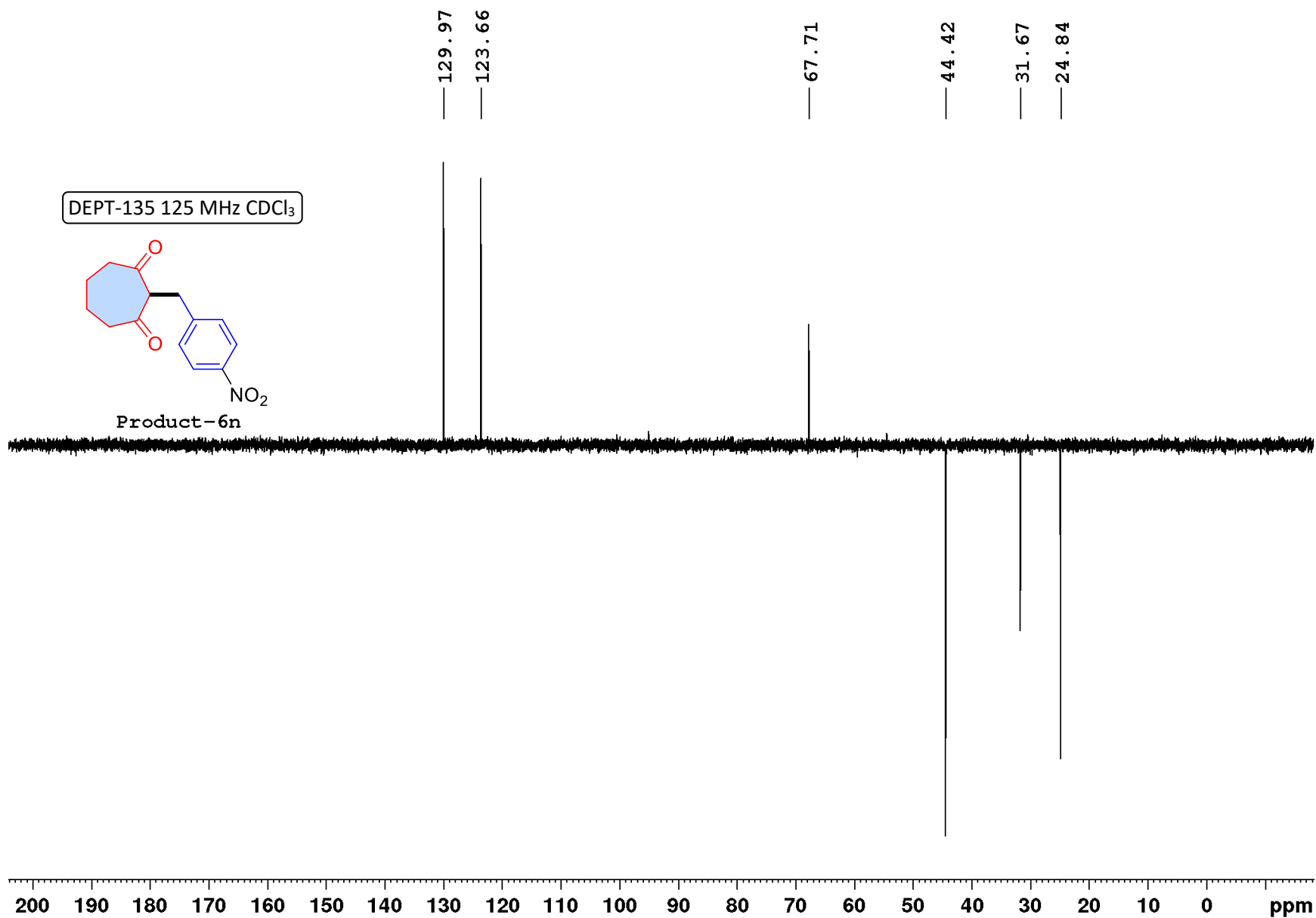

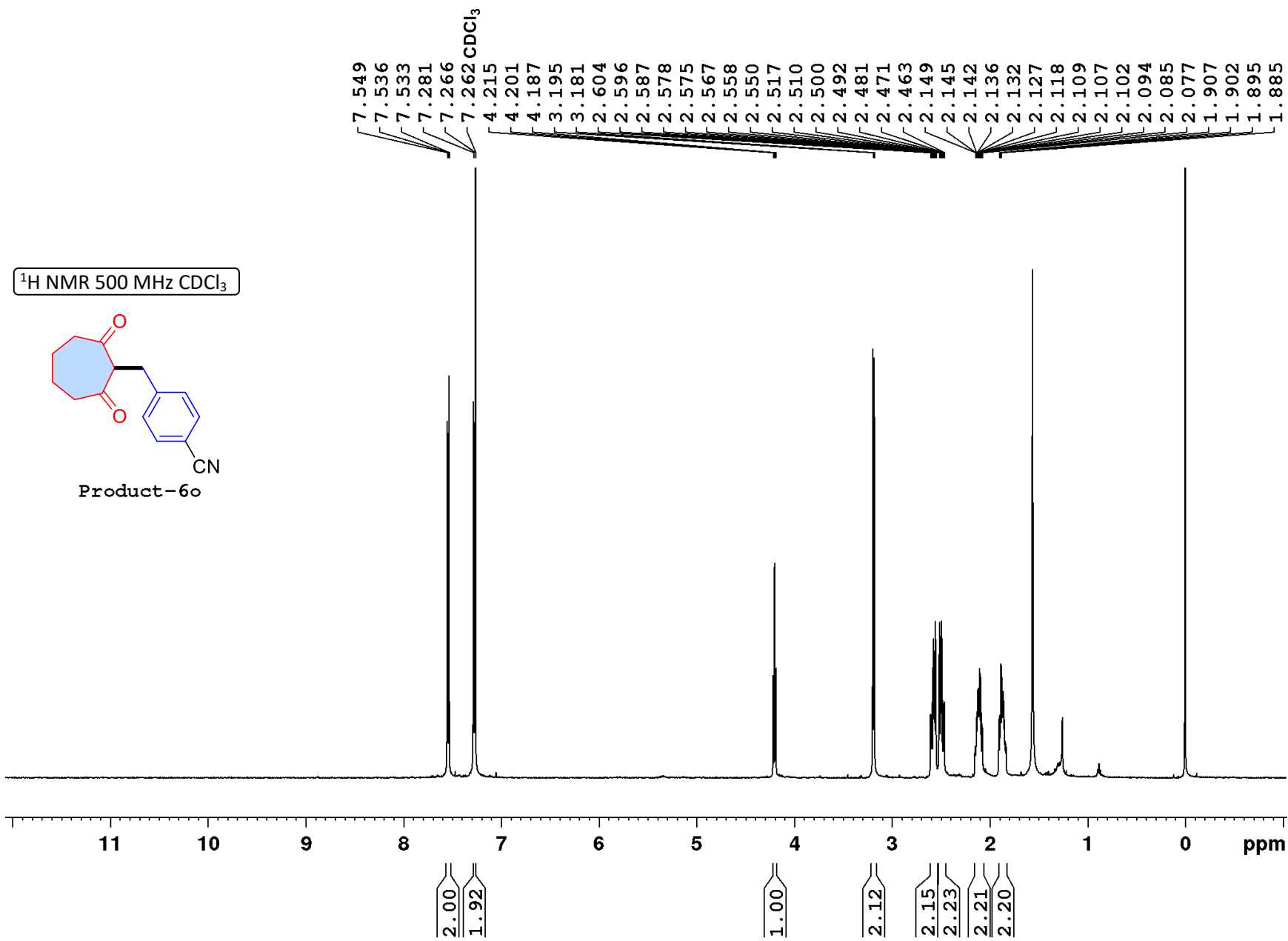

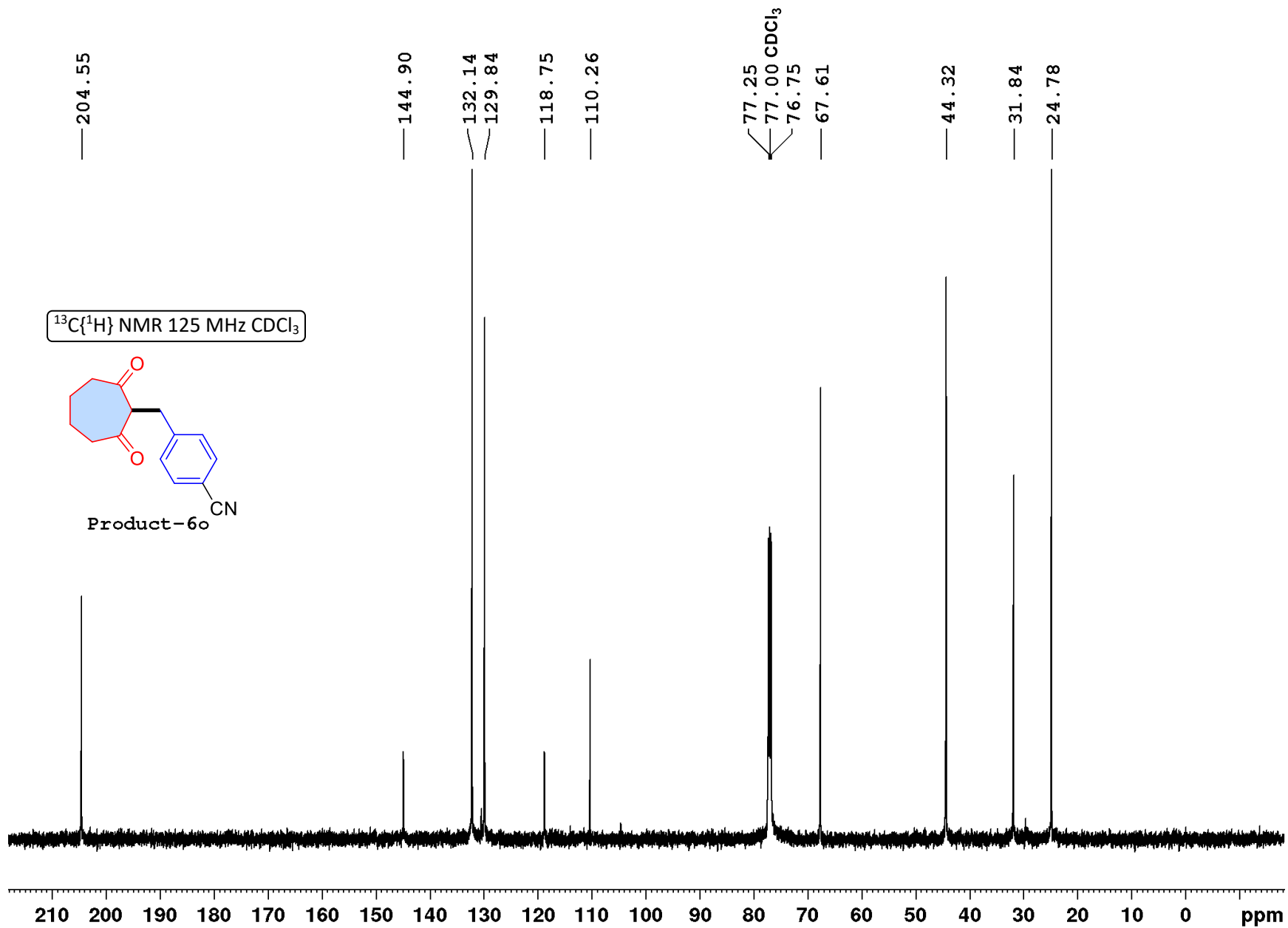

DEPT-135 125 MHz CDCl₃

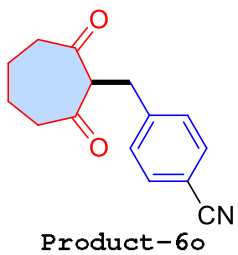

132.23
129.92

67.70

44.41

31.92

24.86

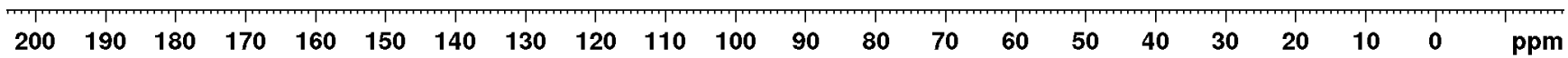

¹H NMR 500 MHz CDCl₃

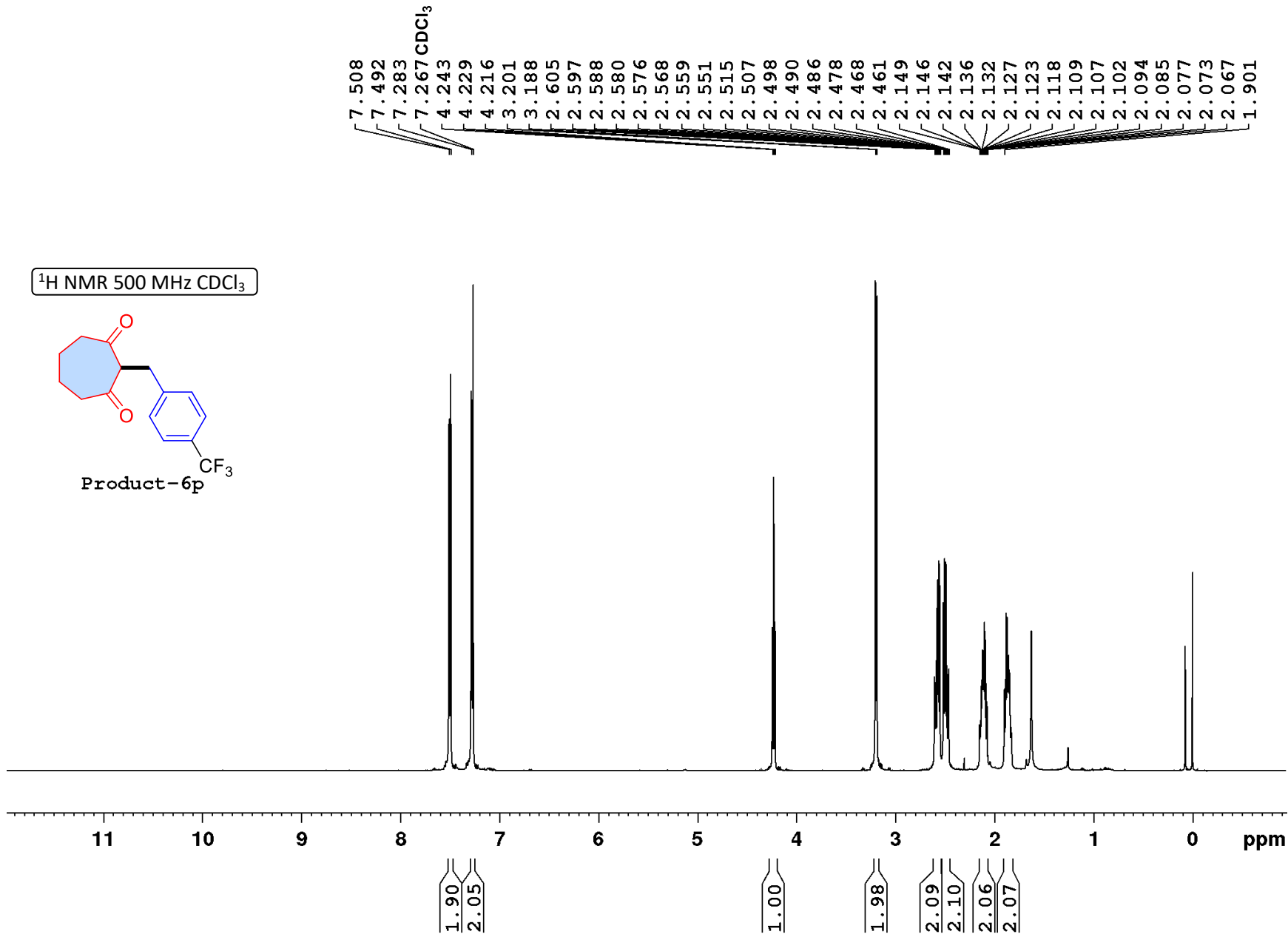
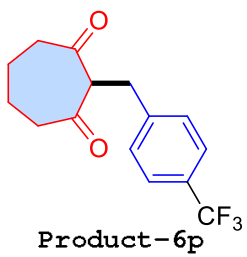

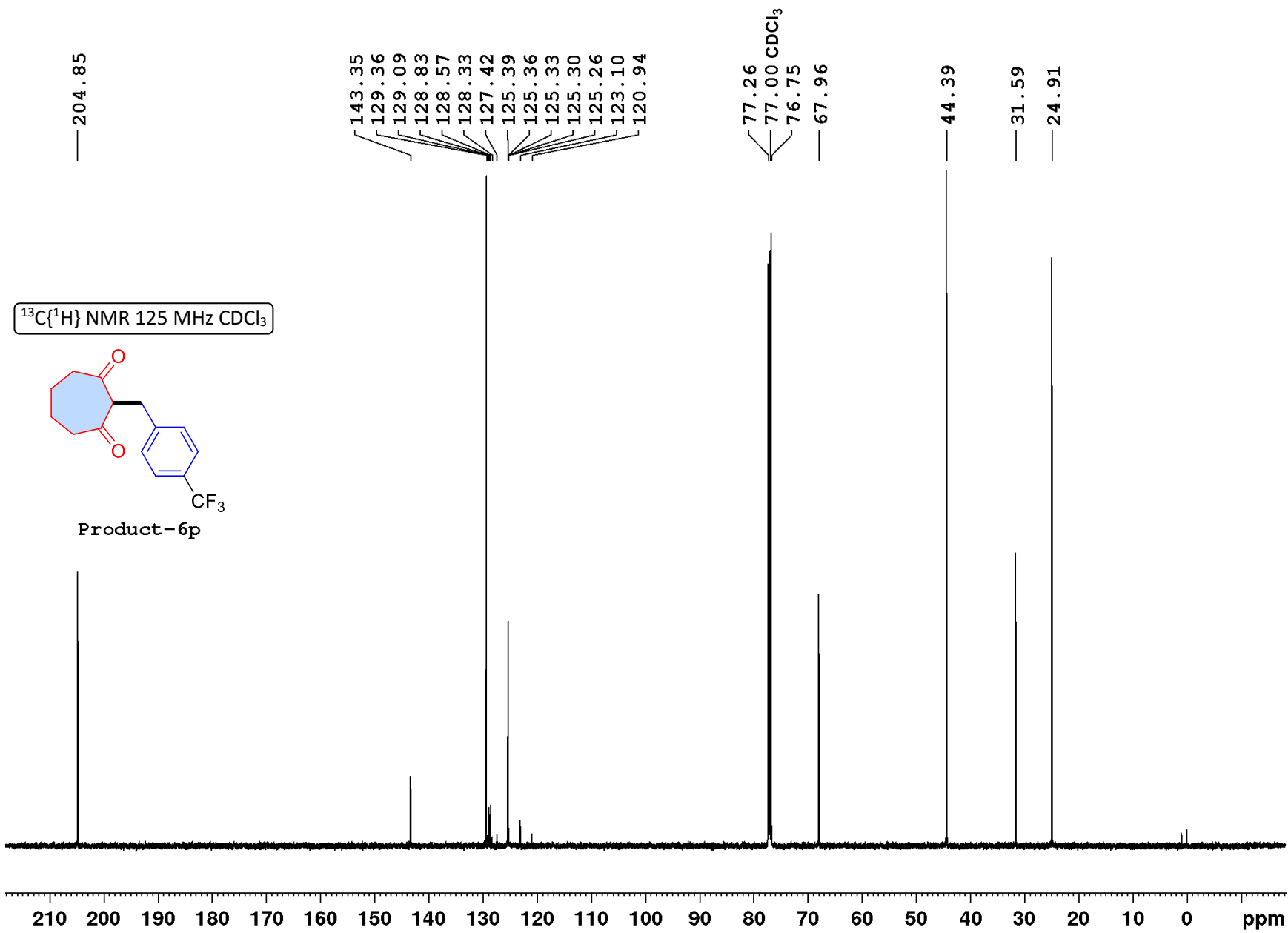

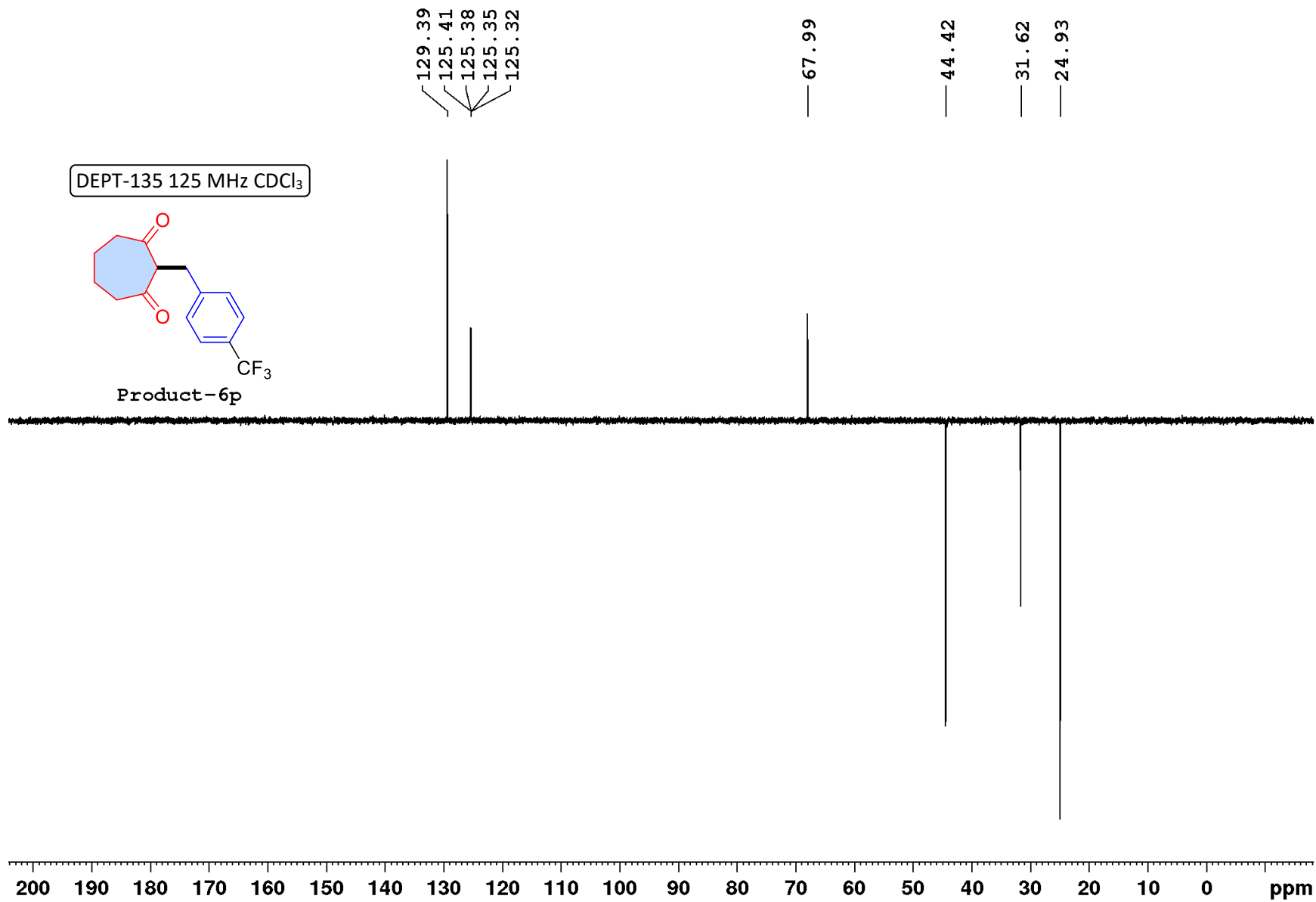

^{19}F NMR 375 MHz CDCl_3

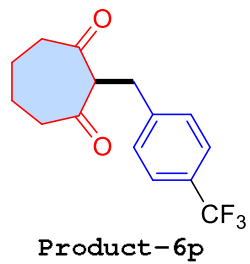

-62.466

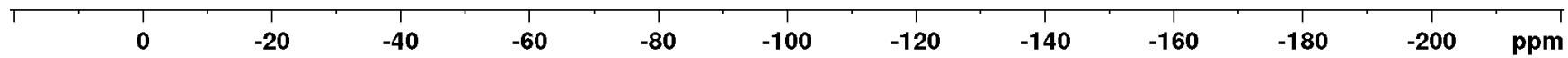

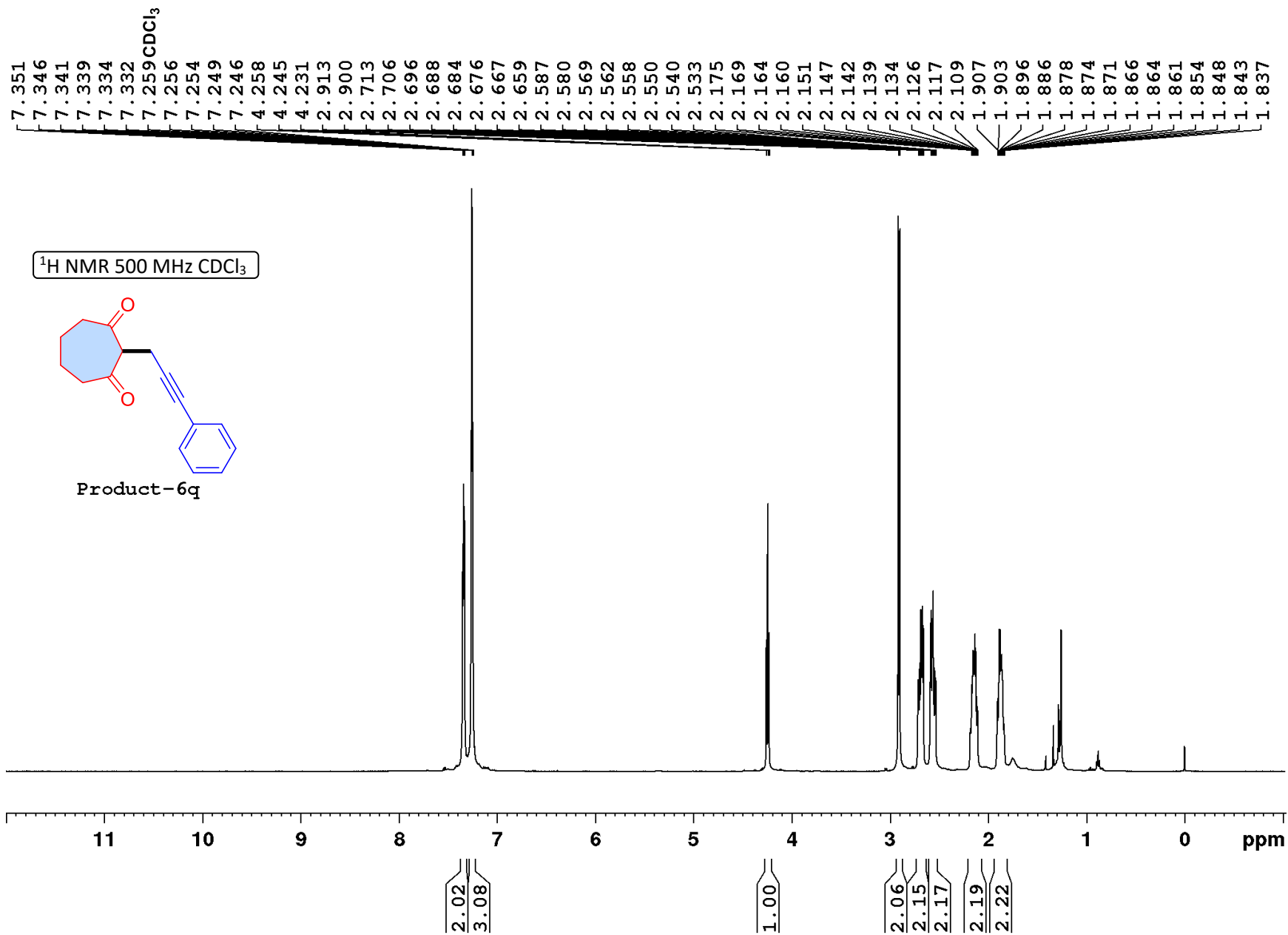

$^{13}\text{C}\{^1\text{H}\}$ NMR 125 MHz CDCl_3

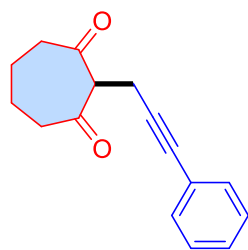

Product-6q

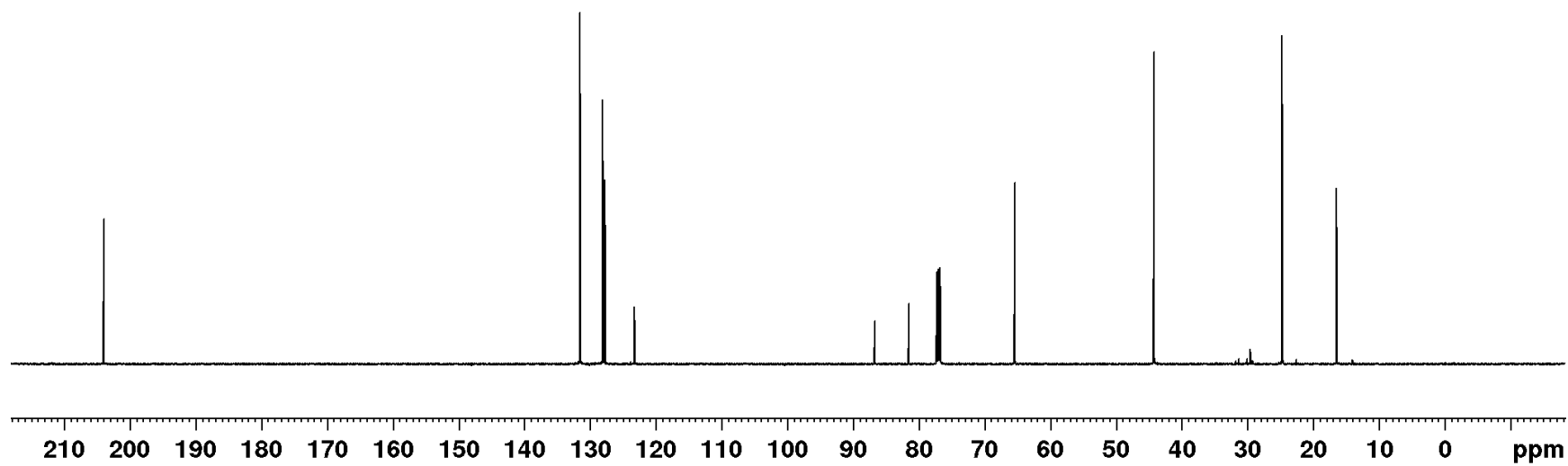

— 204.01

131.53
128.09
127.76
123.27

86.72
81.51
77.26
77.00 CDCl_3
76.75
— 65.42

— 44.23

— 24.72

— 16.43

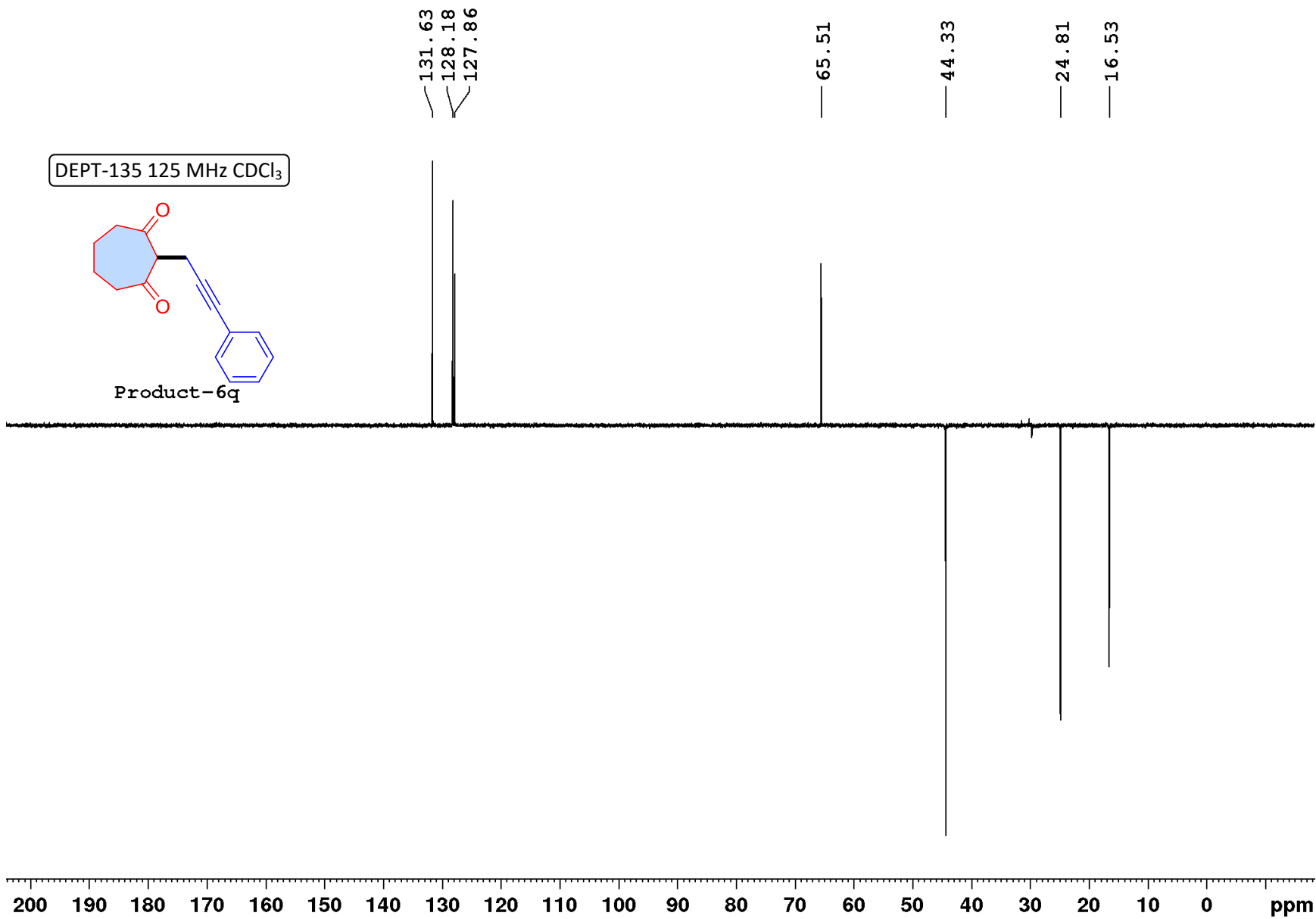

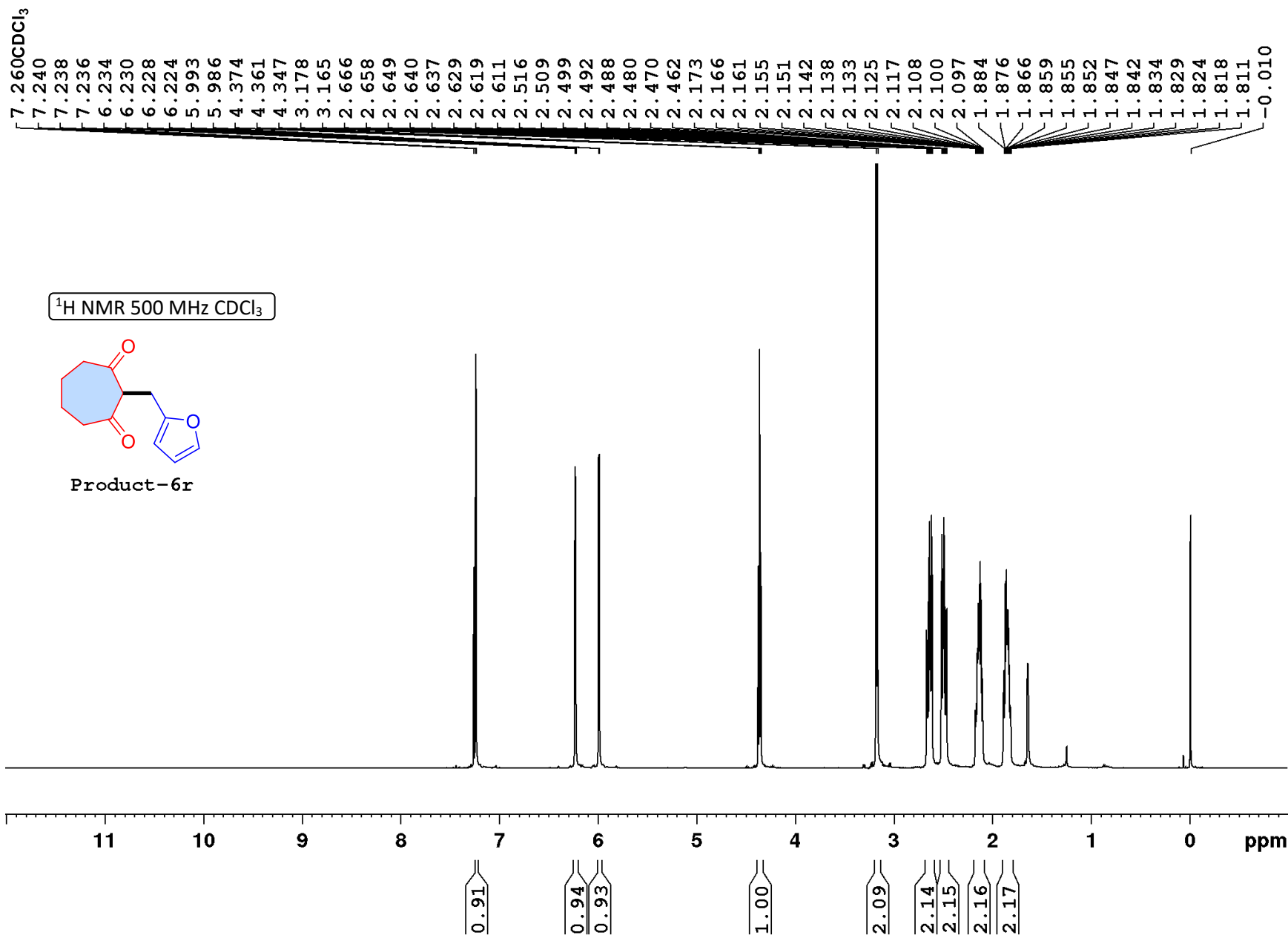

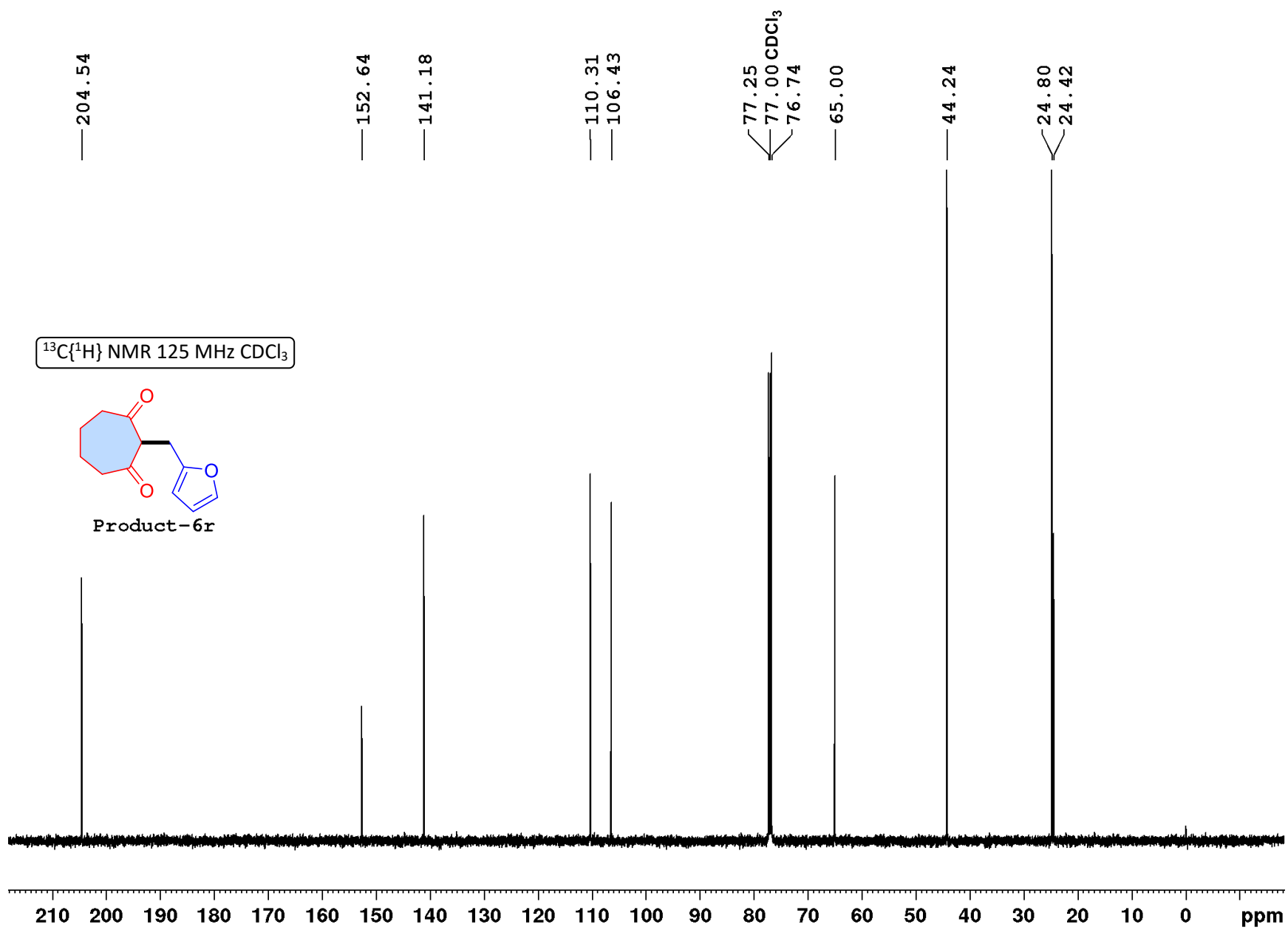

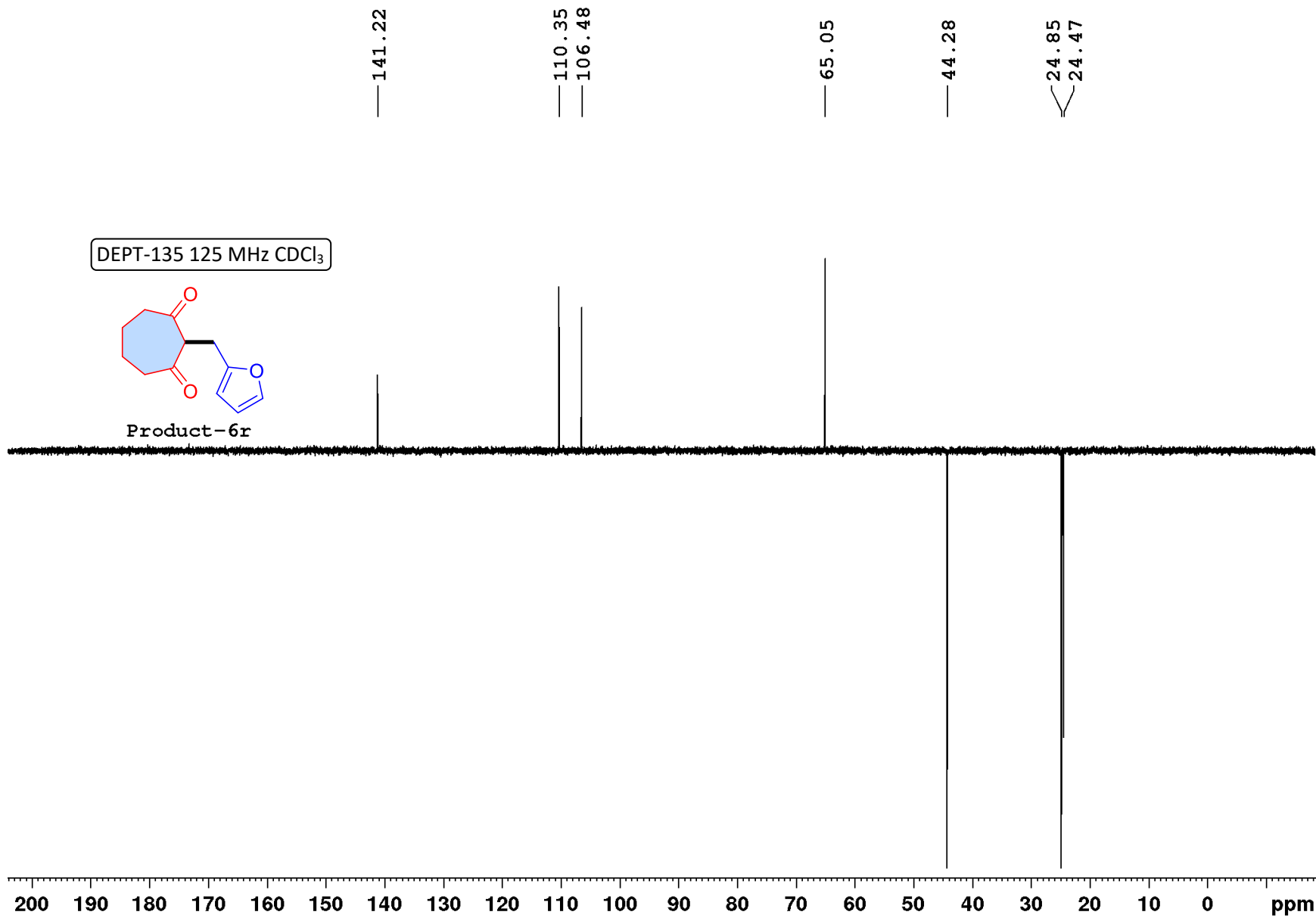

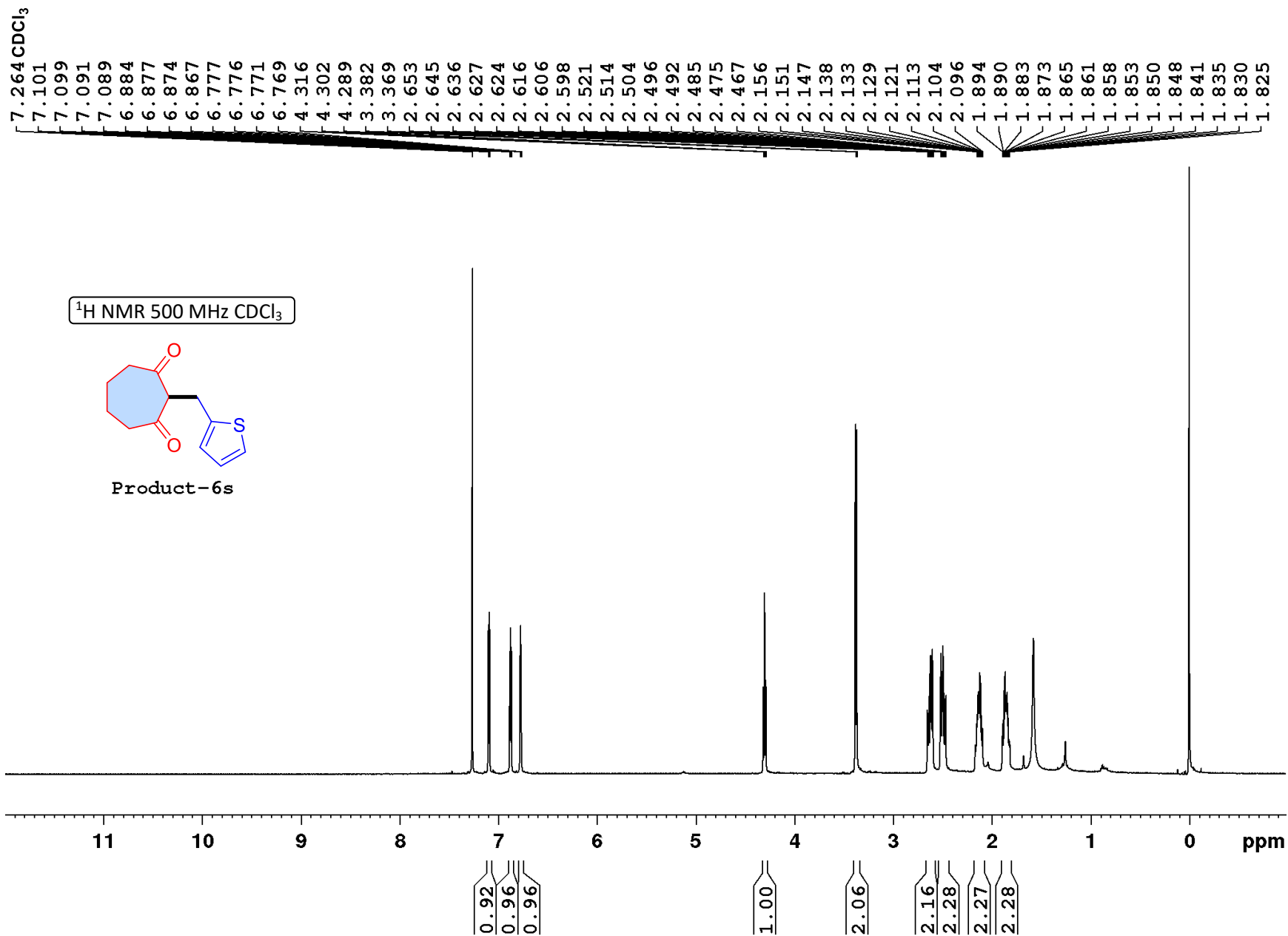

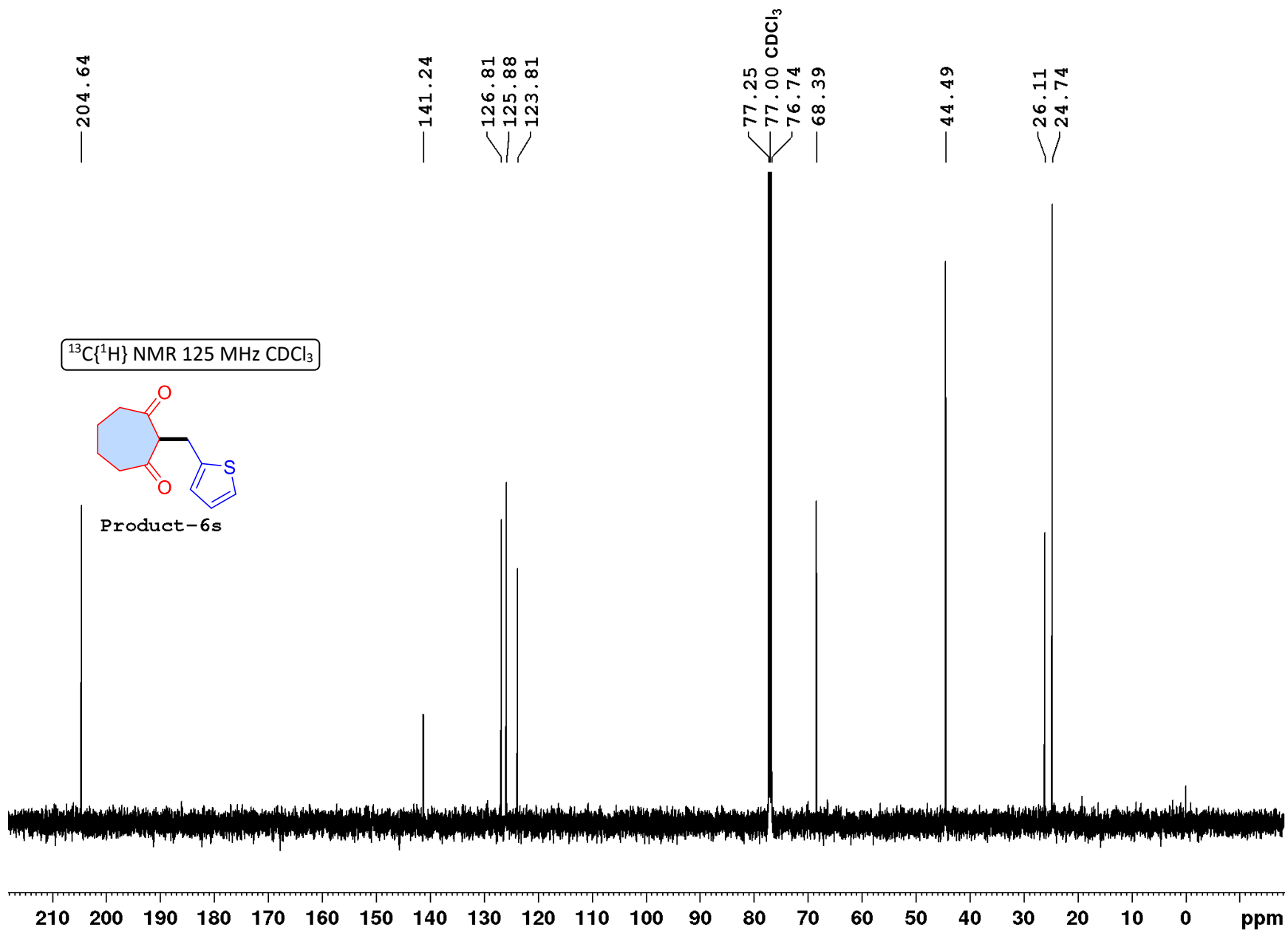

DEPT-135 125 MHz CDCl₃

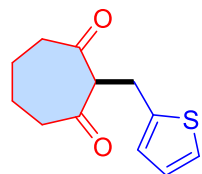

Product-6s

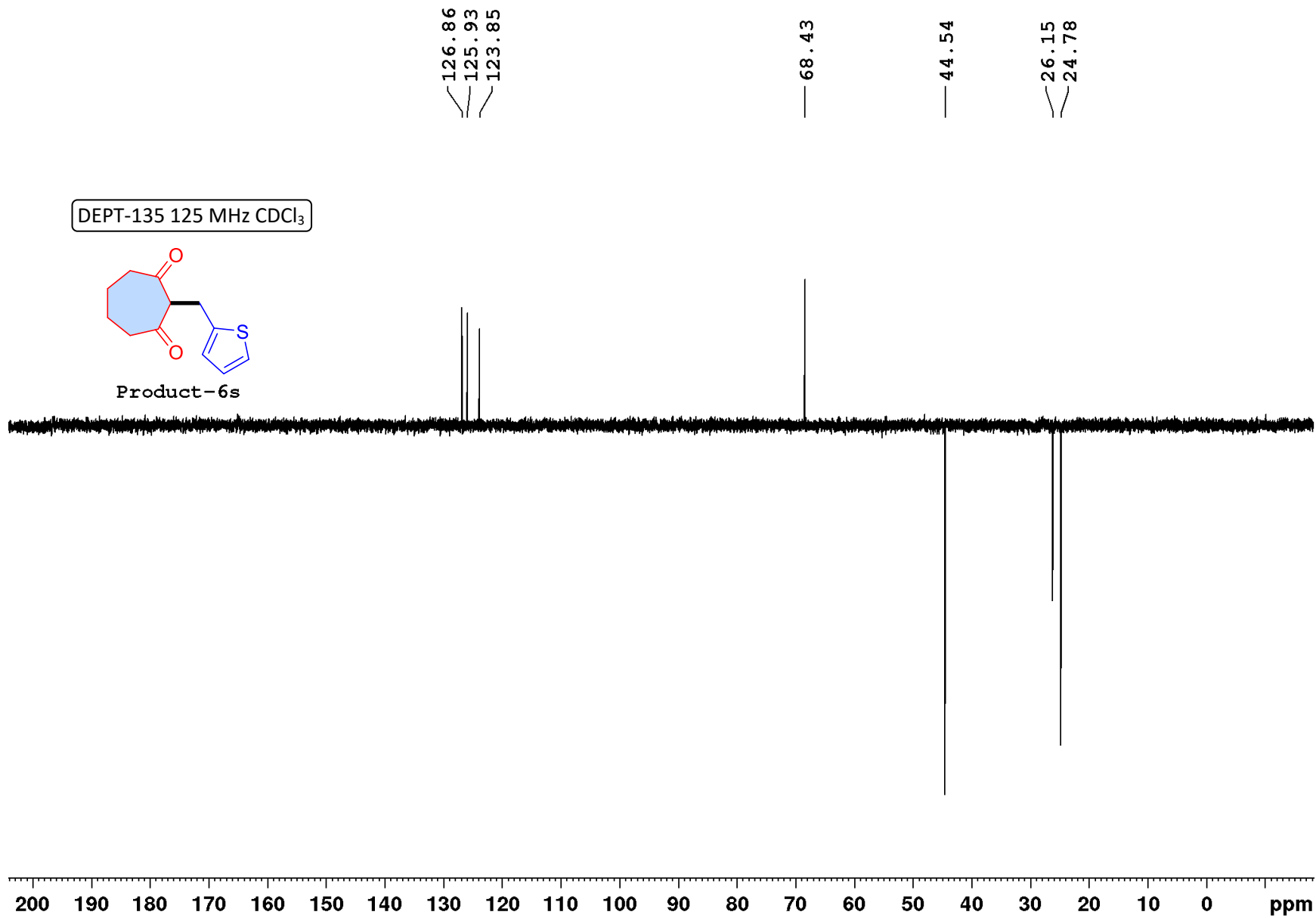

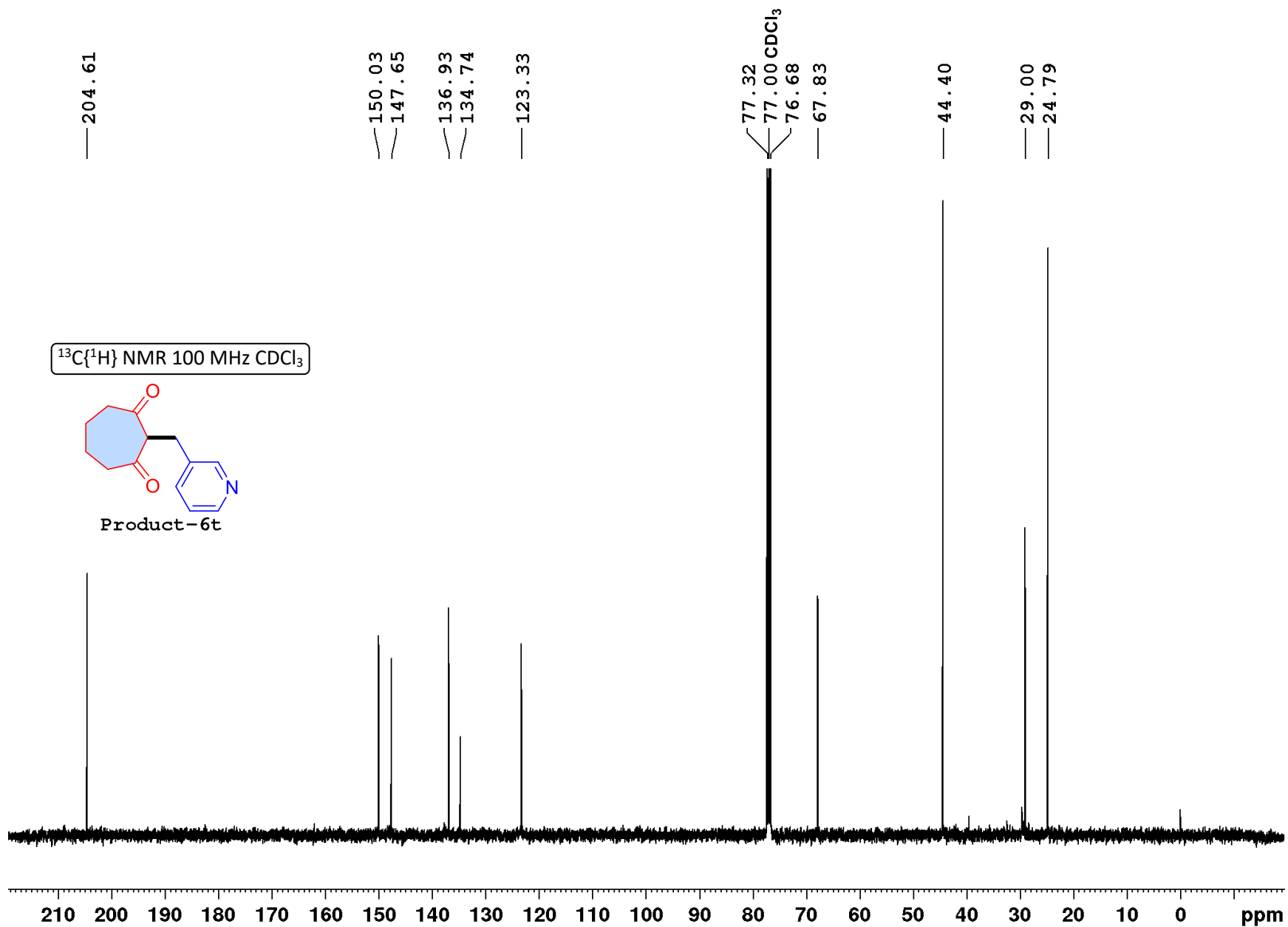

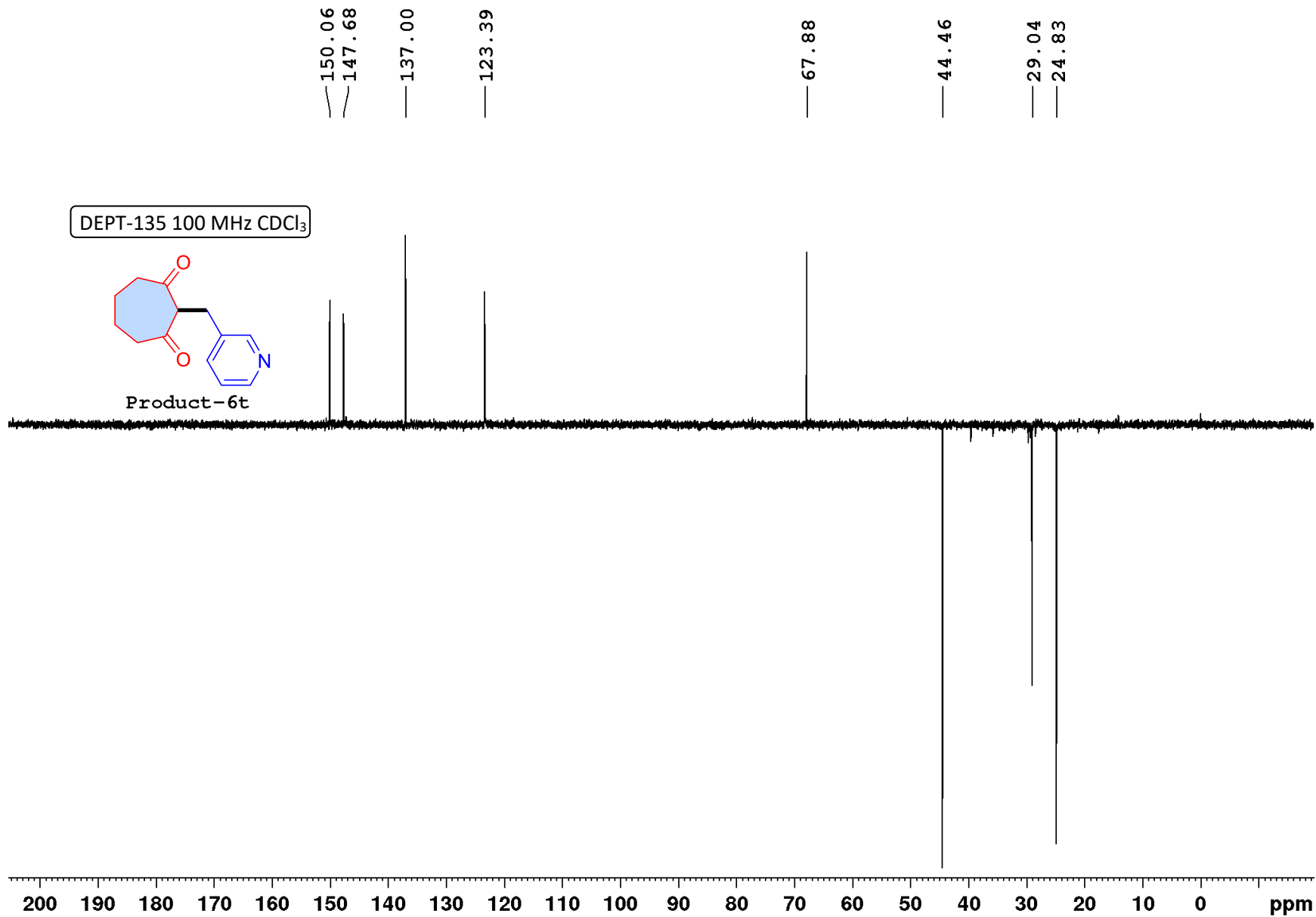

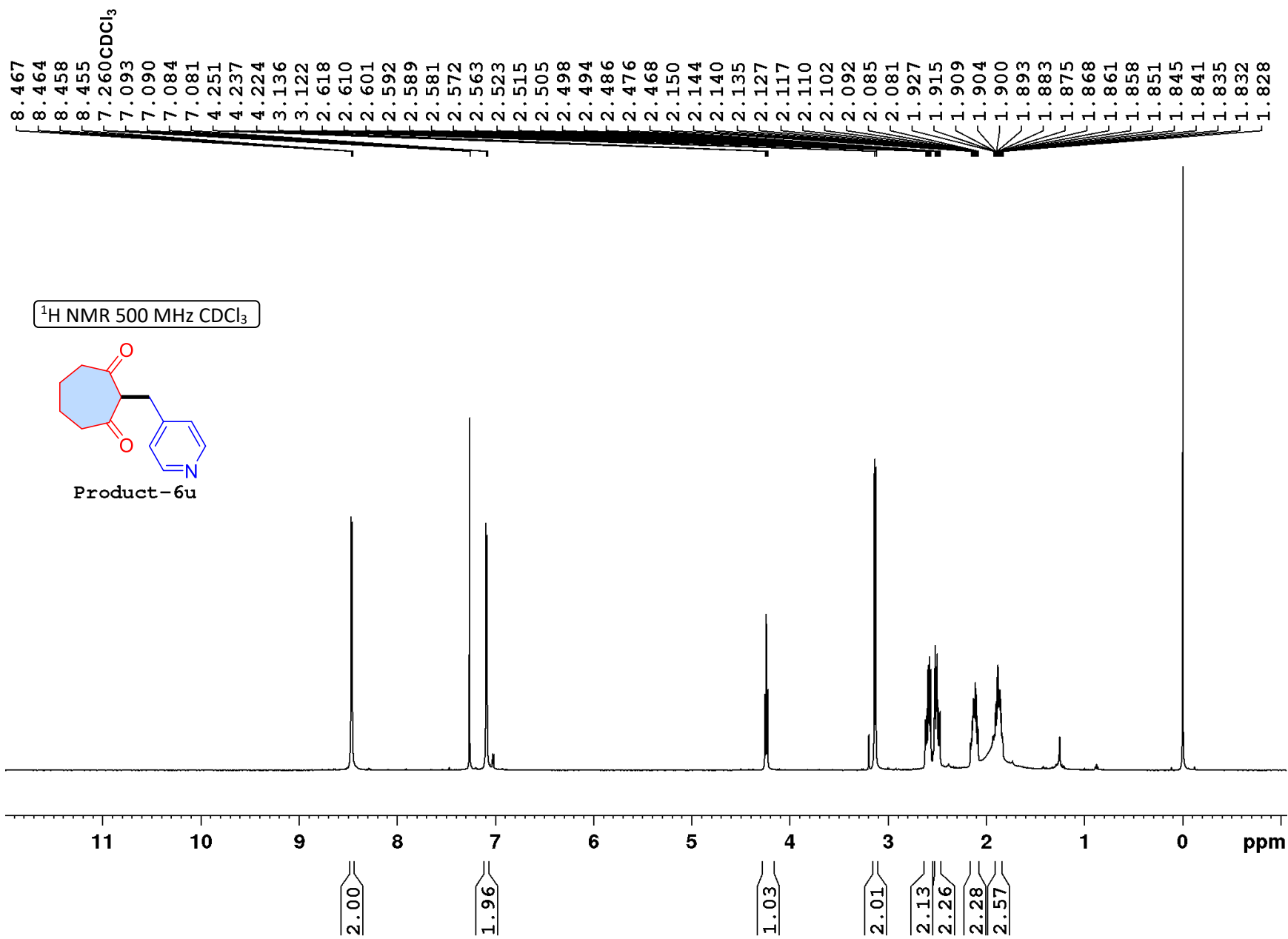

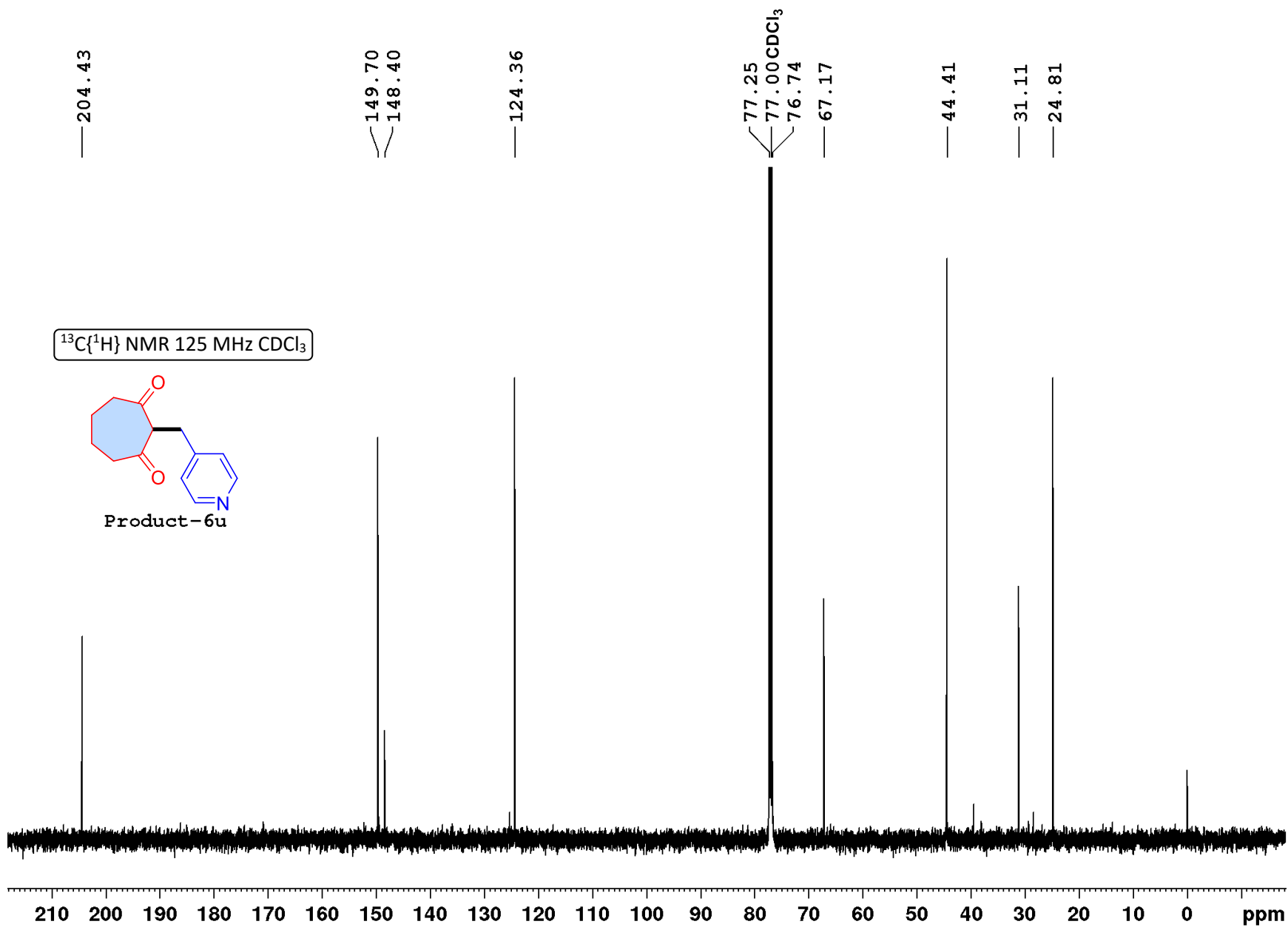

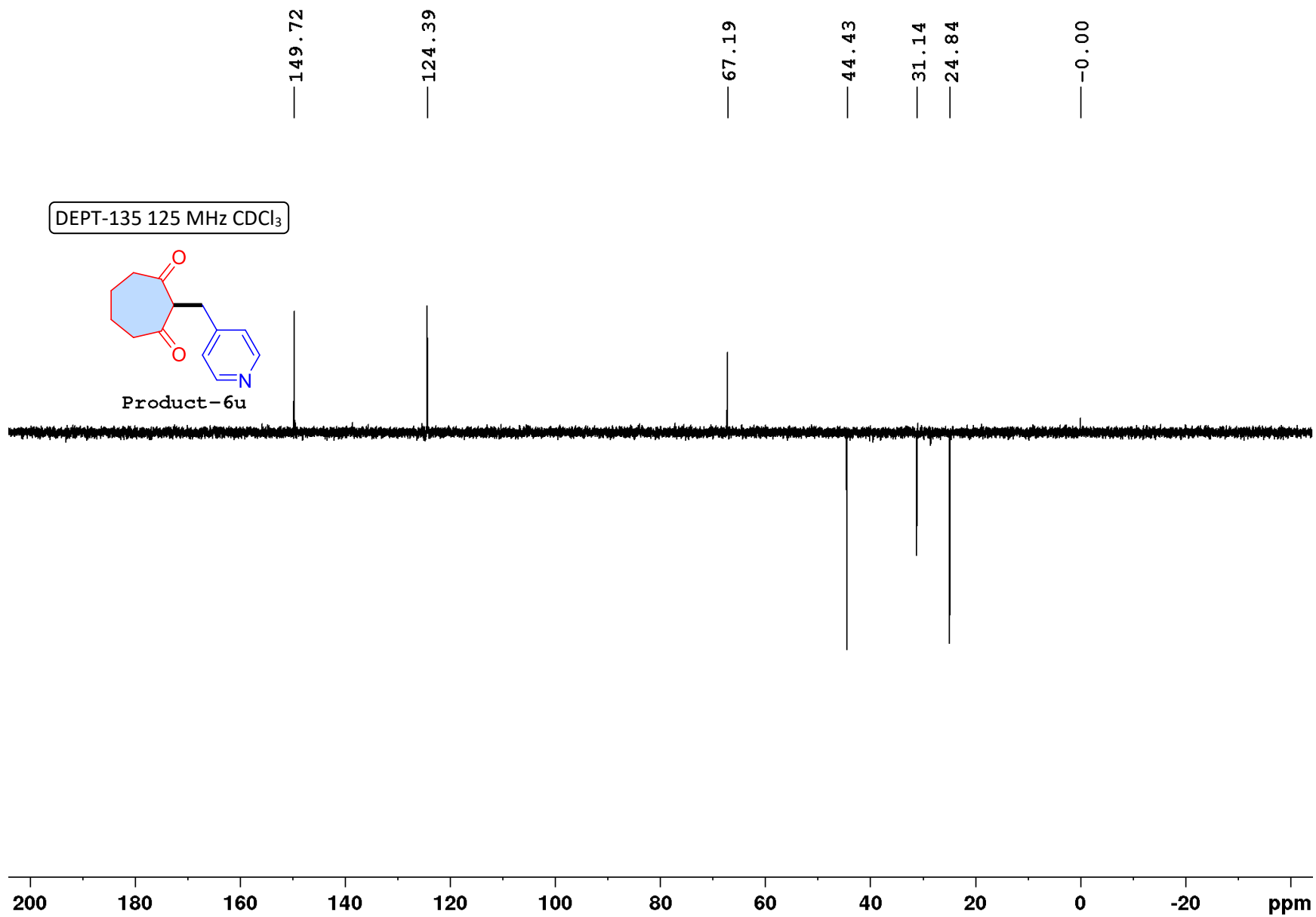

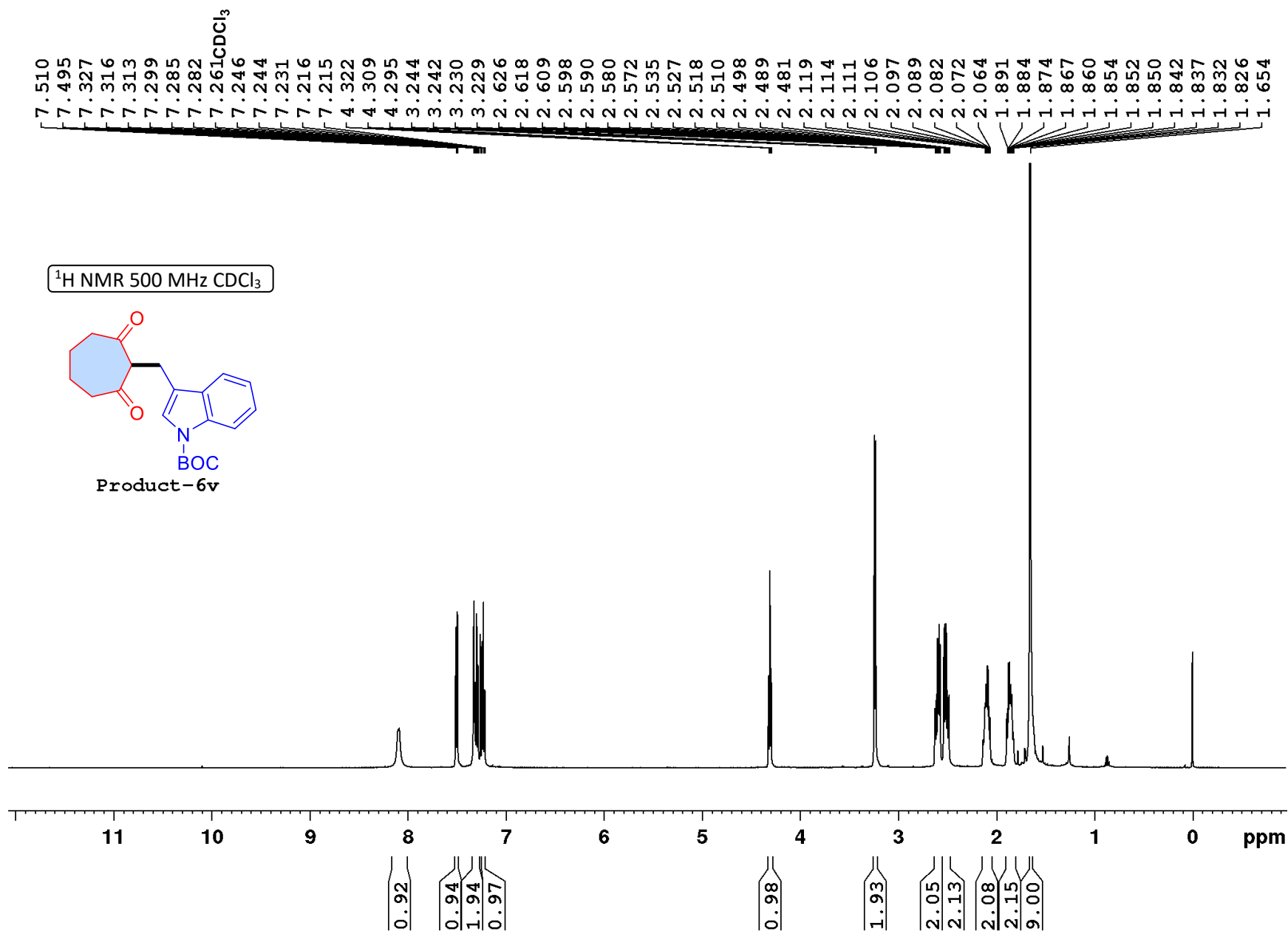

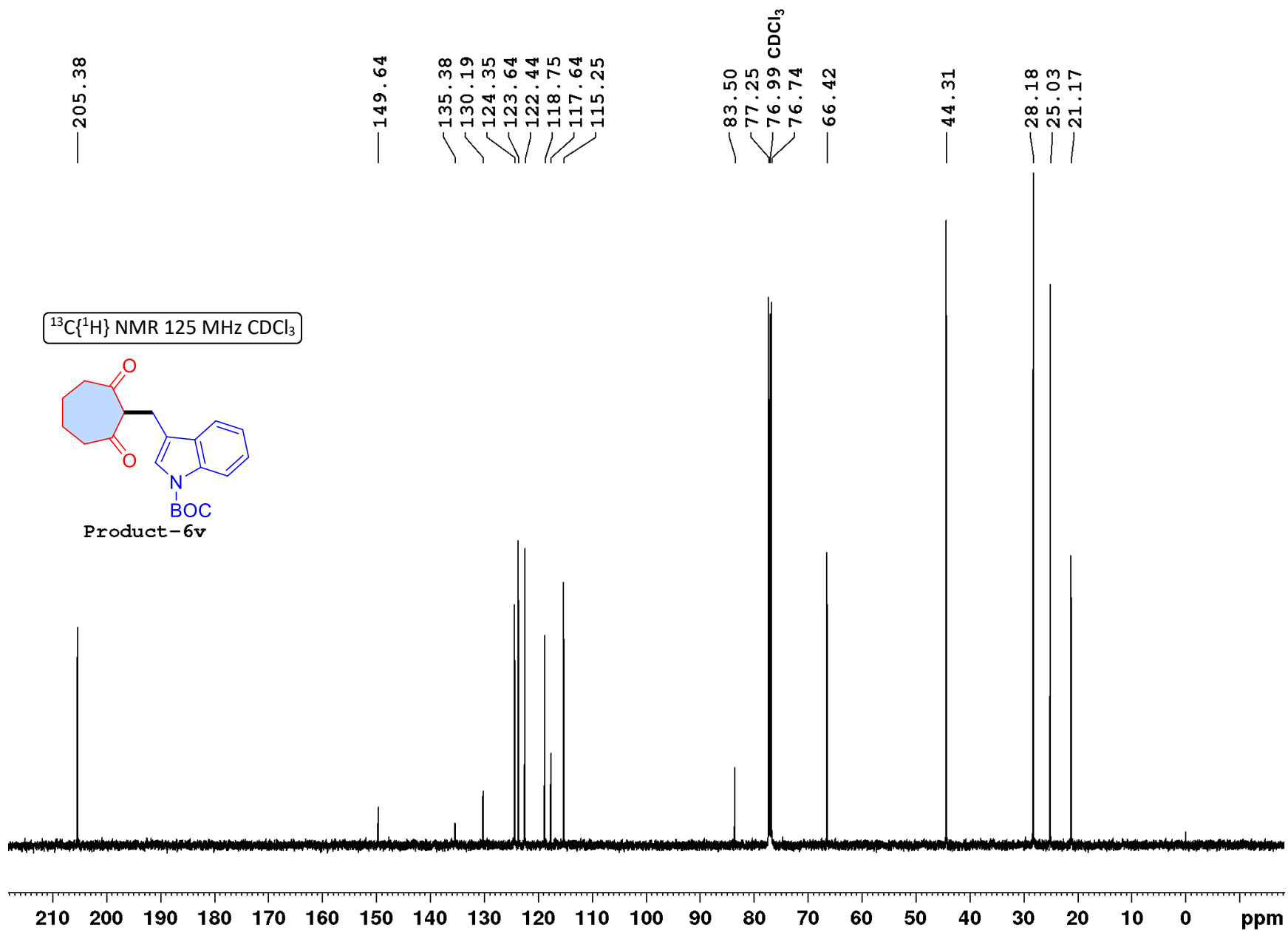

DEPT-135 125 MHz CDCl₃

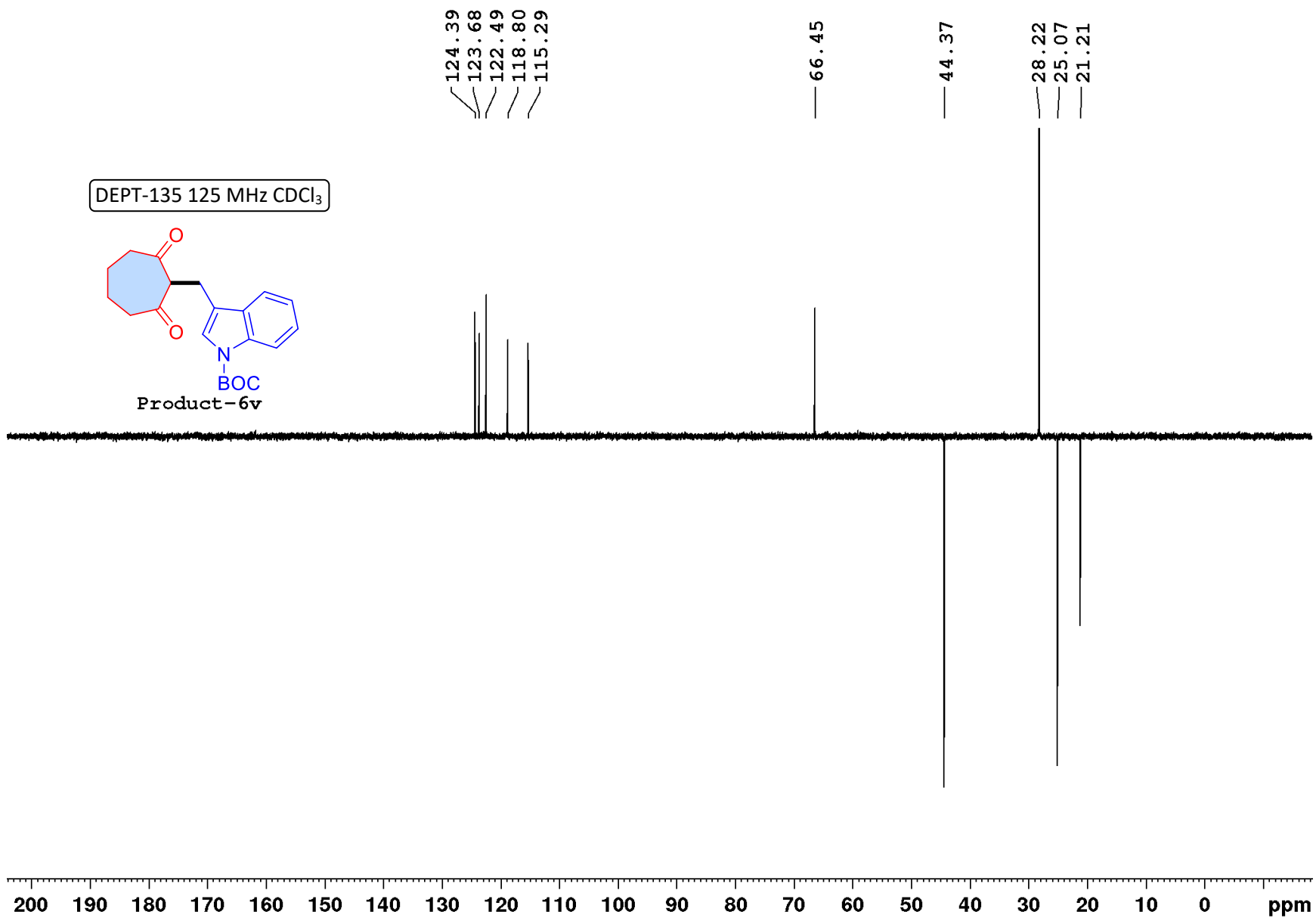
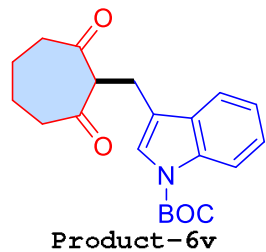

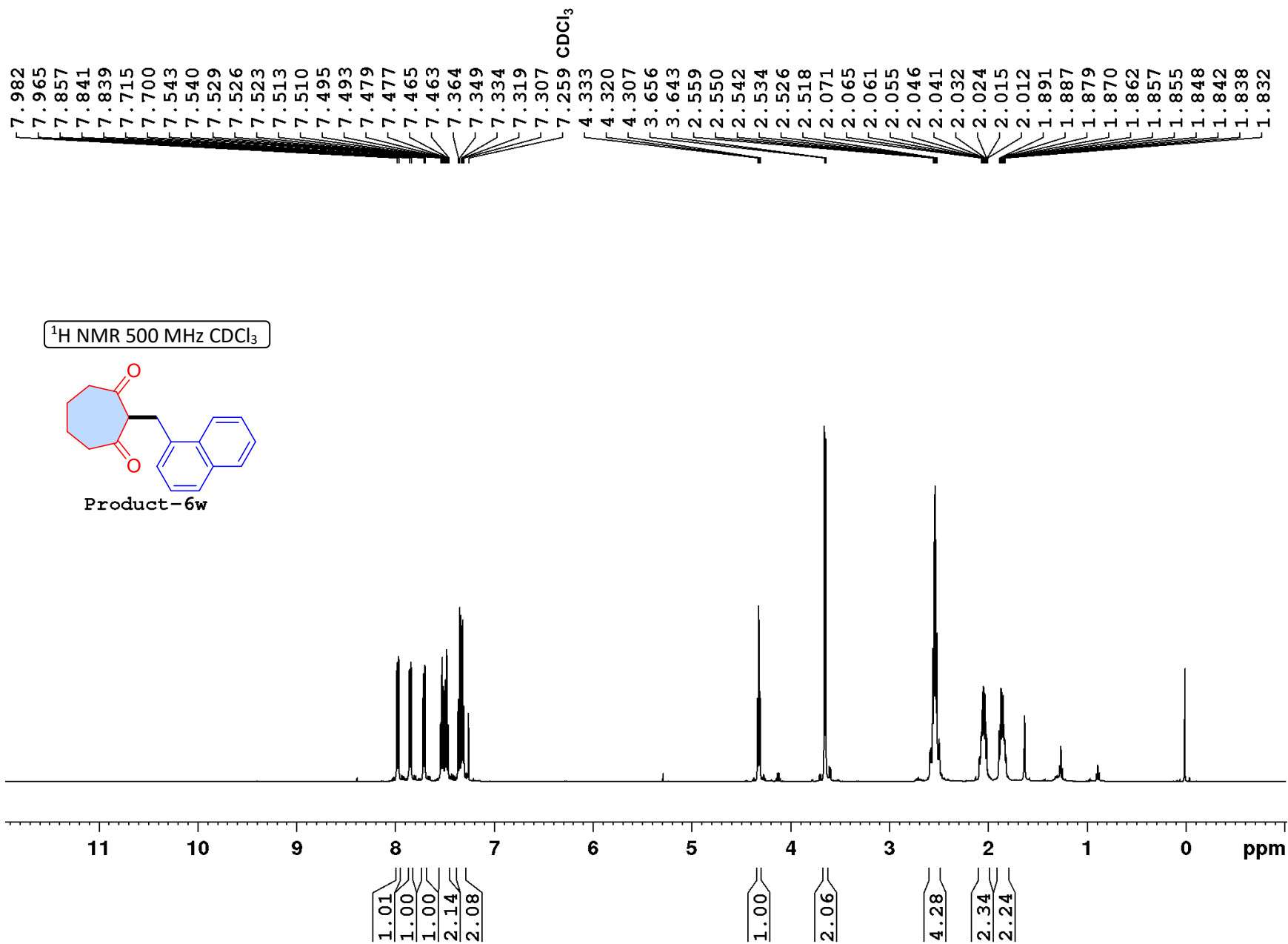

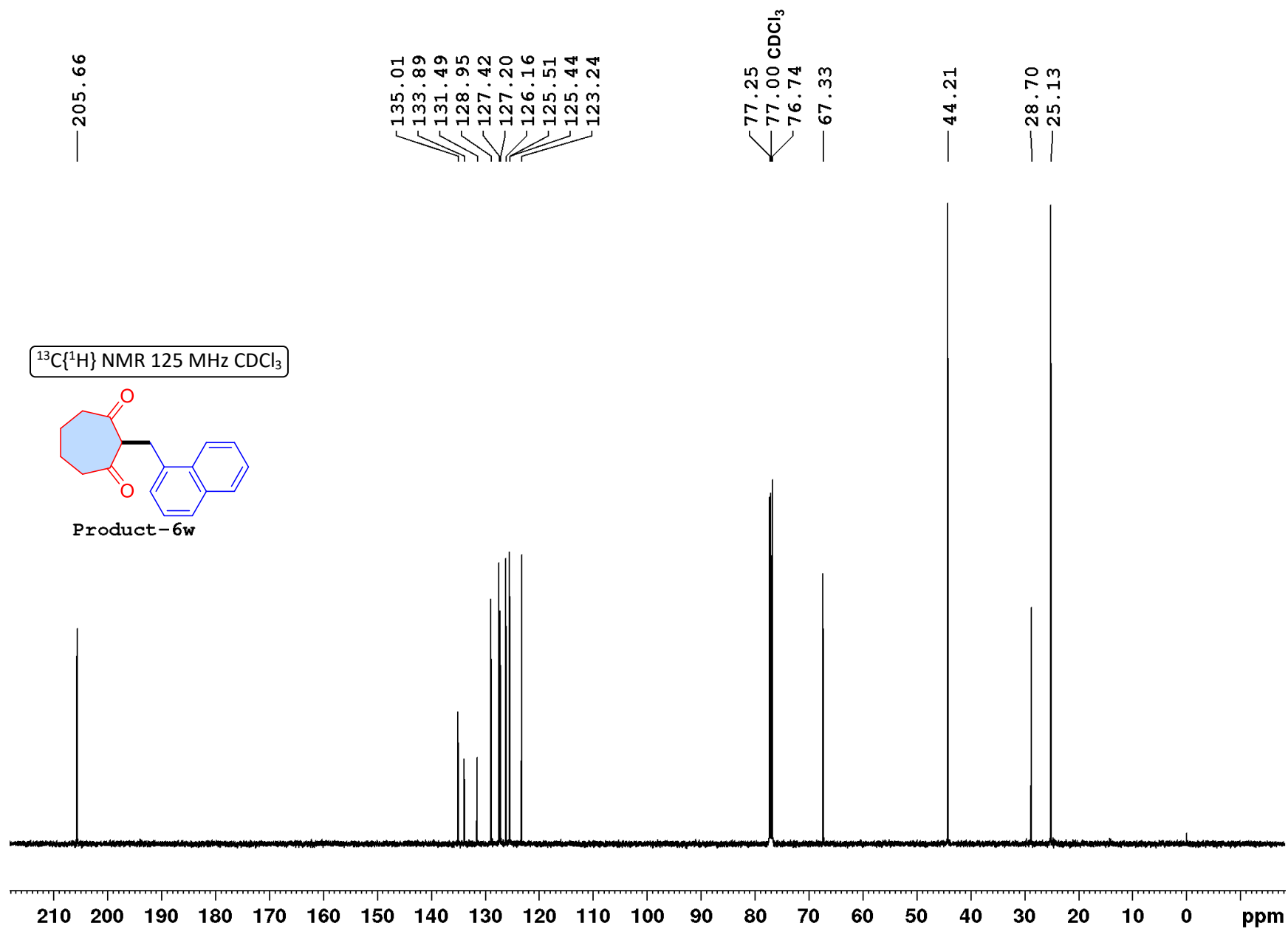

DEPT-135 125 MHz CDCl₃

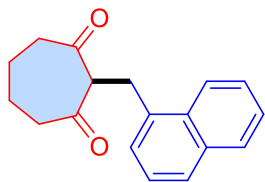

Product-6w

129.02
127.49
127.26
126.22
125.58
125.51
123.31

67.39

44.27

28.76
25.19

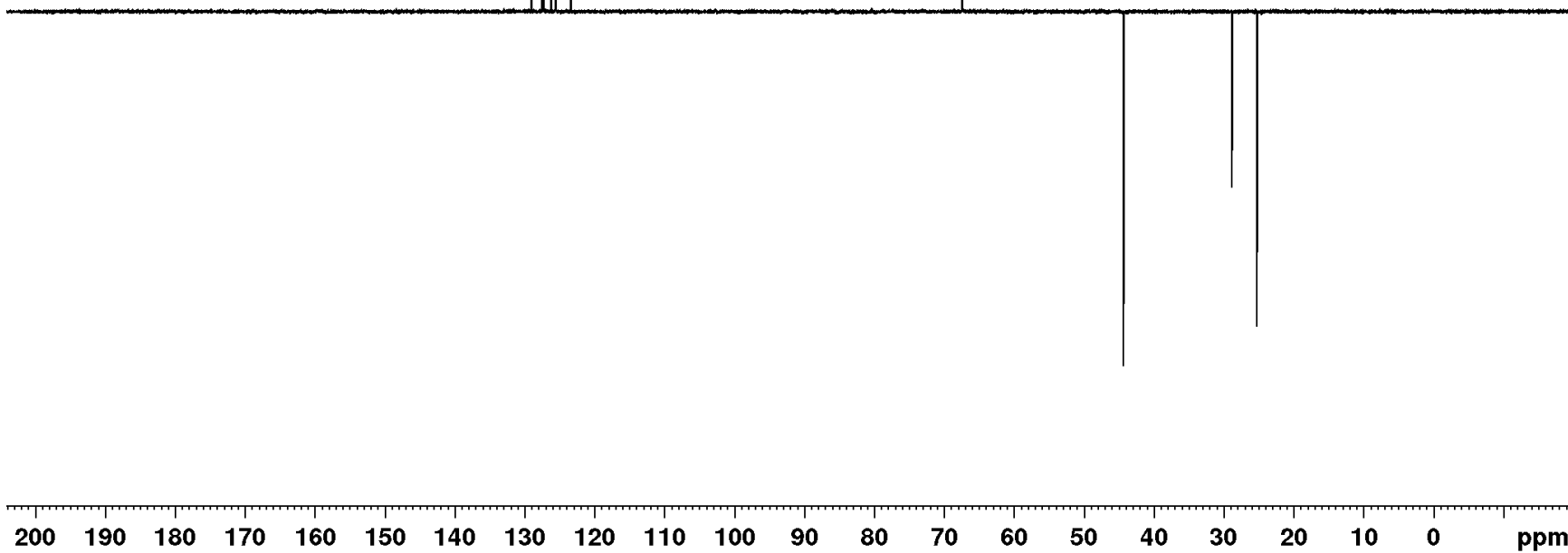

7.789
7.774
7.770
7.767
7.751
7.747
7.729
7.605
7.458
7.447
7.444
7.433
7.429
7.418
7.415
7.404
7.297
7.294
7.280
7.277
7.260 CDCl₃
4.332
4.318
4.305
3.326
3.312
2.586
2.578
2.569
2.557
2.549
2.540
2.532
2.502
2.495
2.485
2.477
2.466
2.456
2.449
2.110
2.104
2.096
2.088
2.085
2.080
2.073
2.064
1.870
1.860
1.853
1.849
1.846
1.838
1.835
1.831
1.828
1.823

¹H NMR 500 MHz CDCl₃

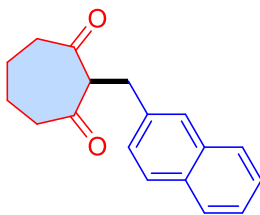

Product-6x

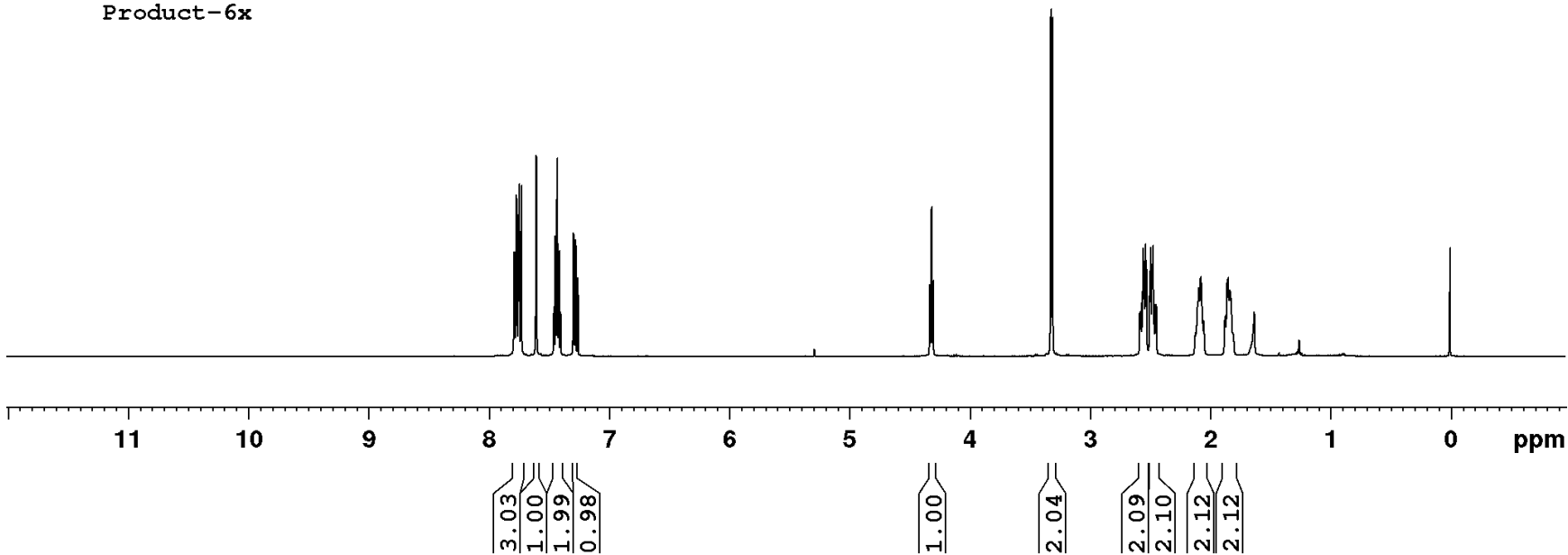

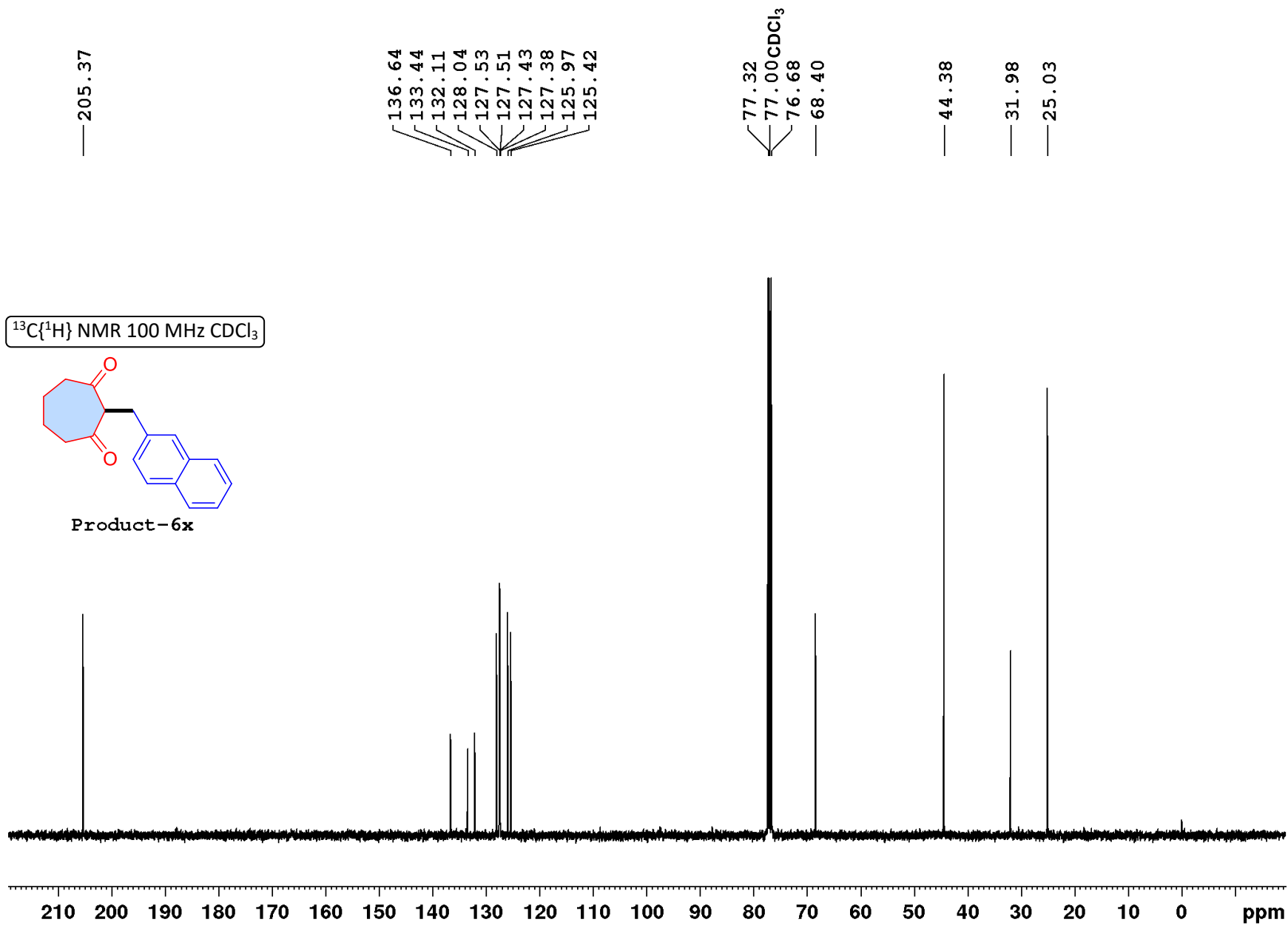

DEPT-135 100 MHz CDCl₃

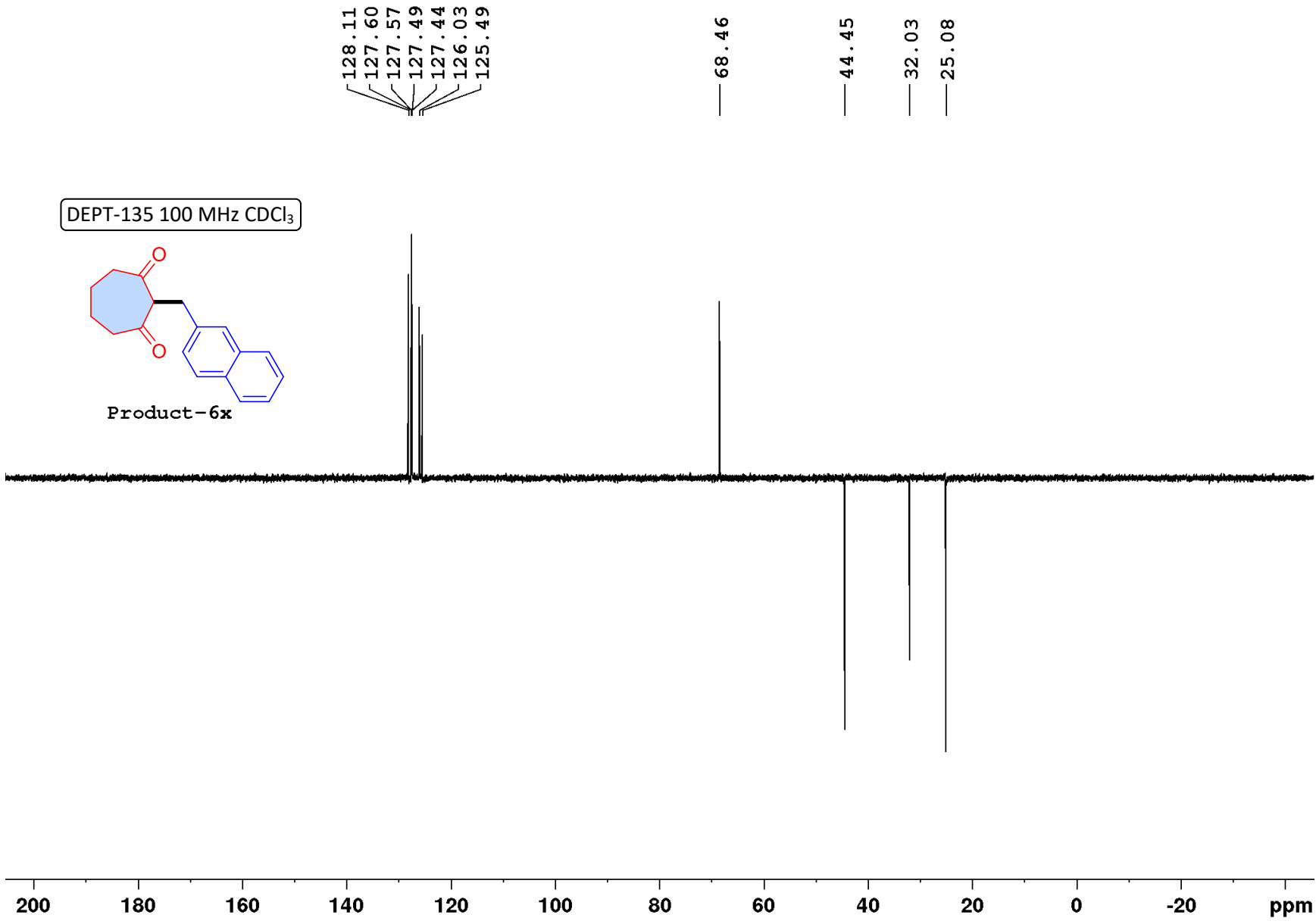
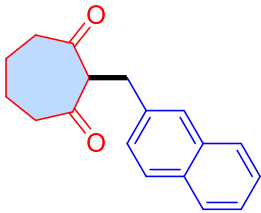

^1H NMR 500 MHz CDCl_3

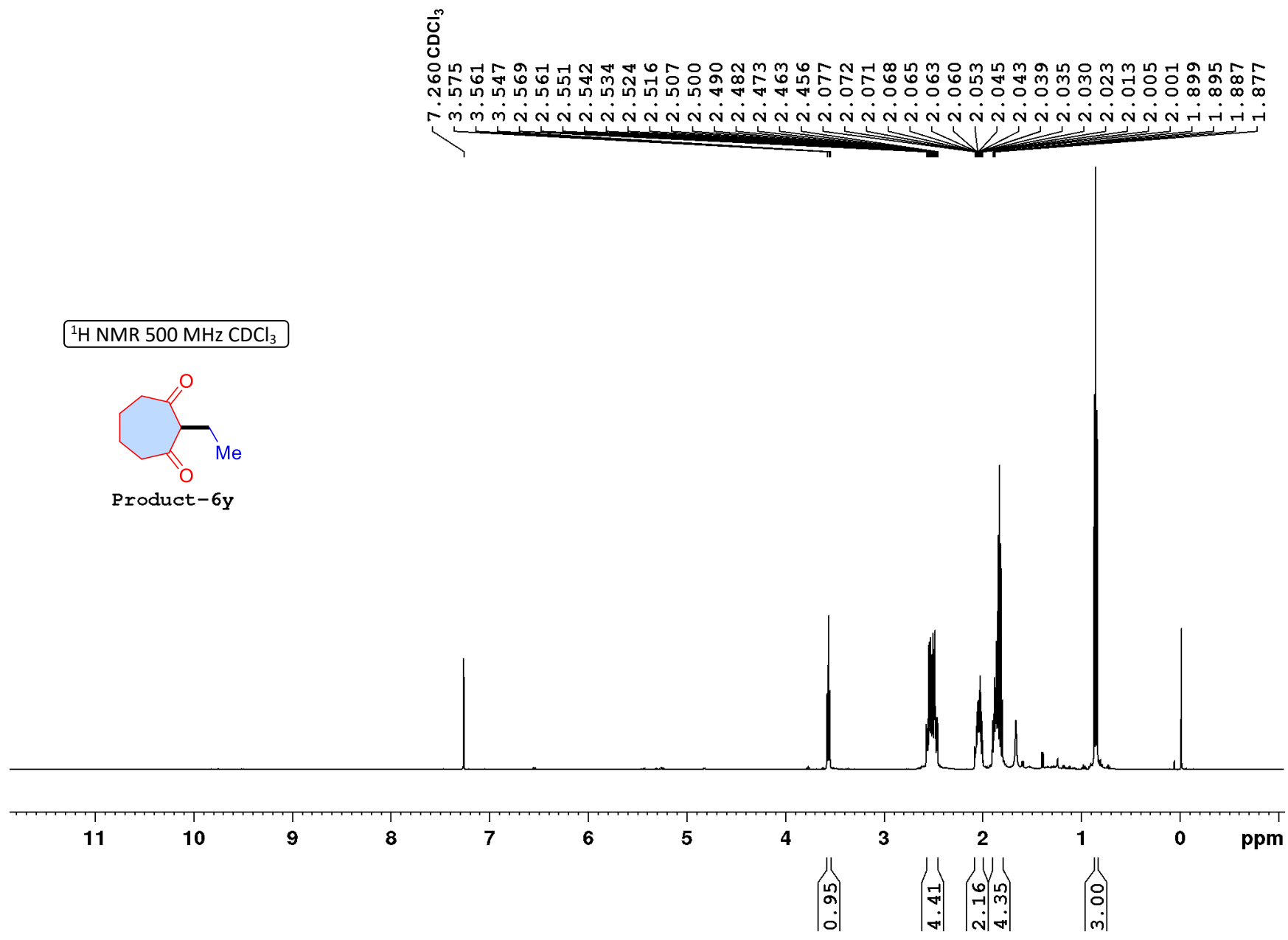
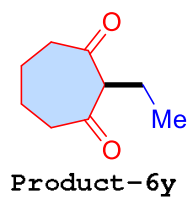

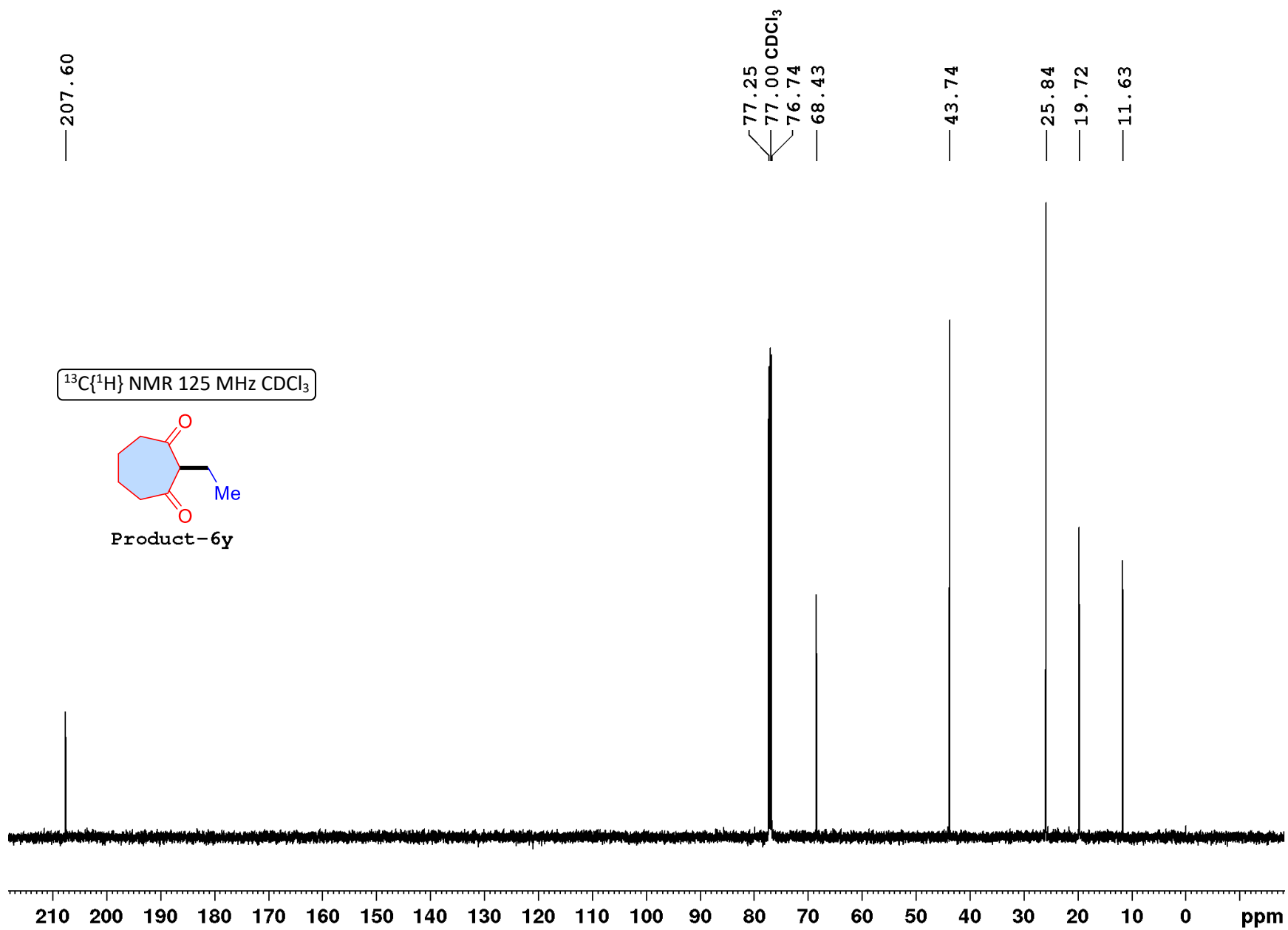

DEPT-135 125 MHz CDCl₃

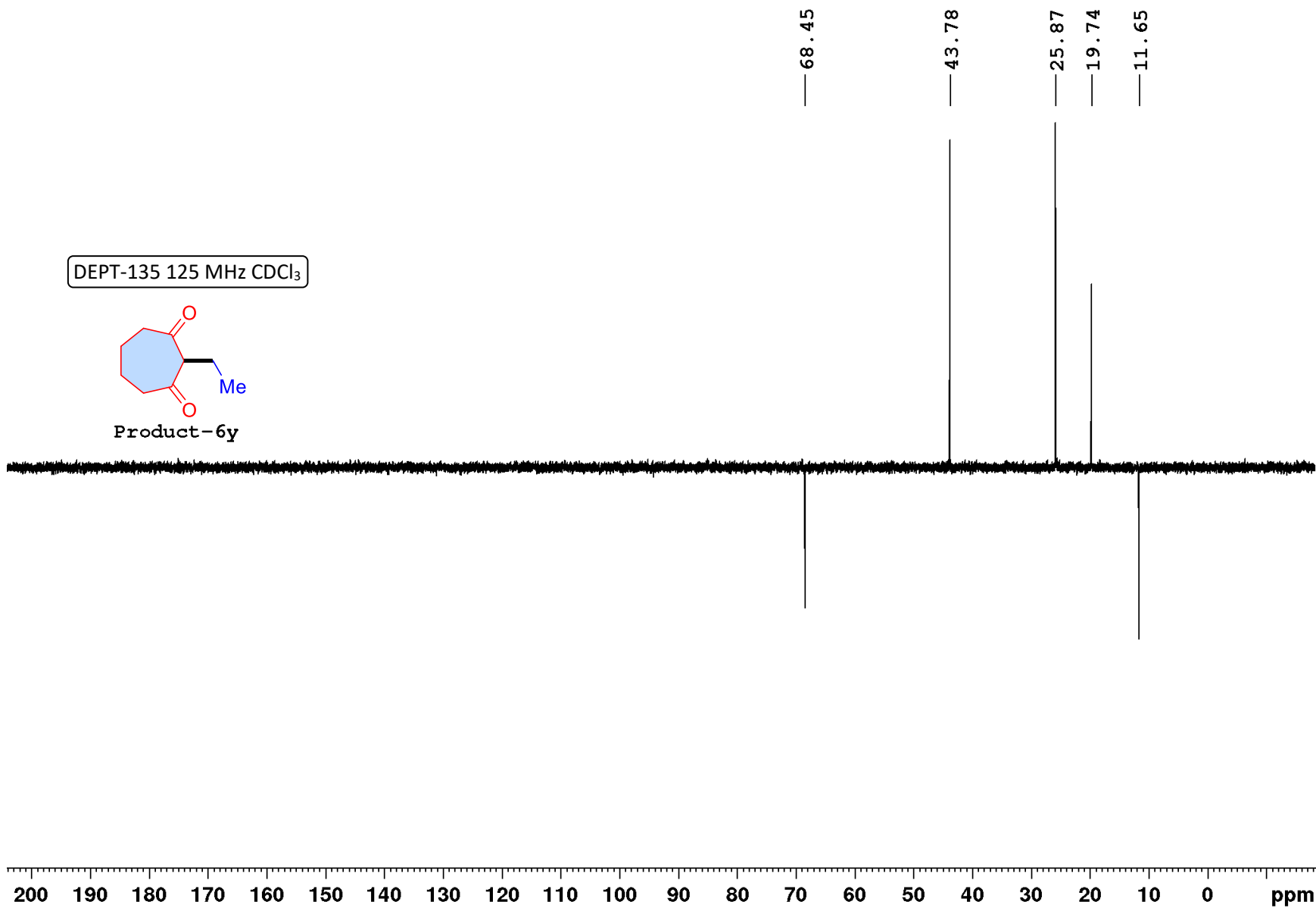
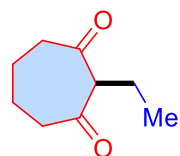

¹H NMR 500 MHz CDCl₃

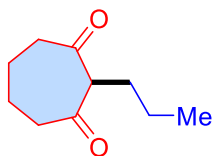

Product-6z

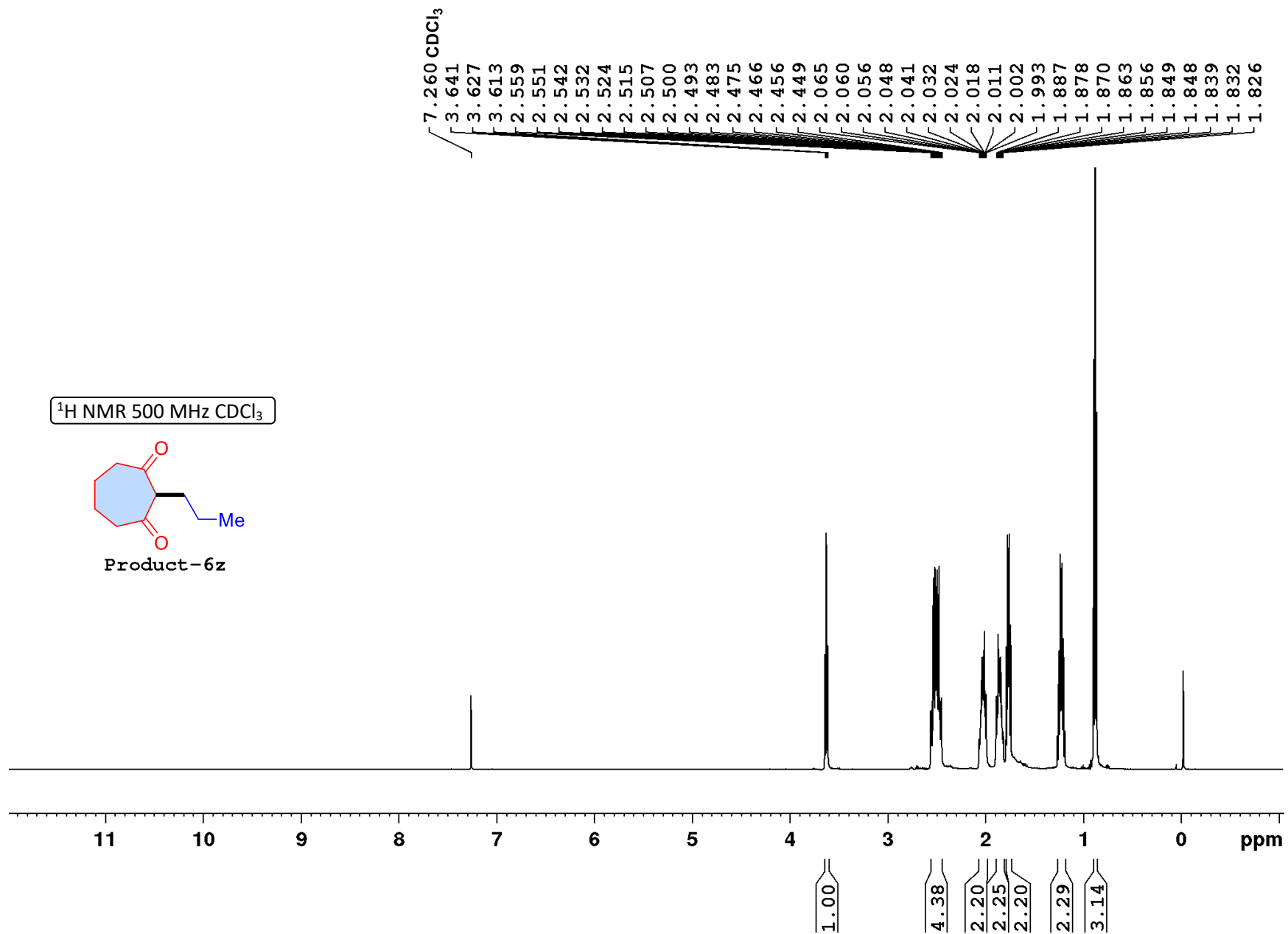

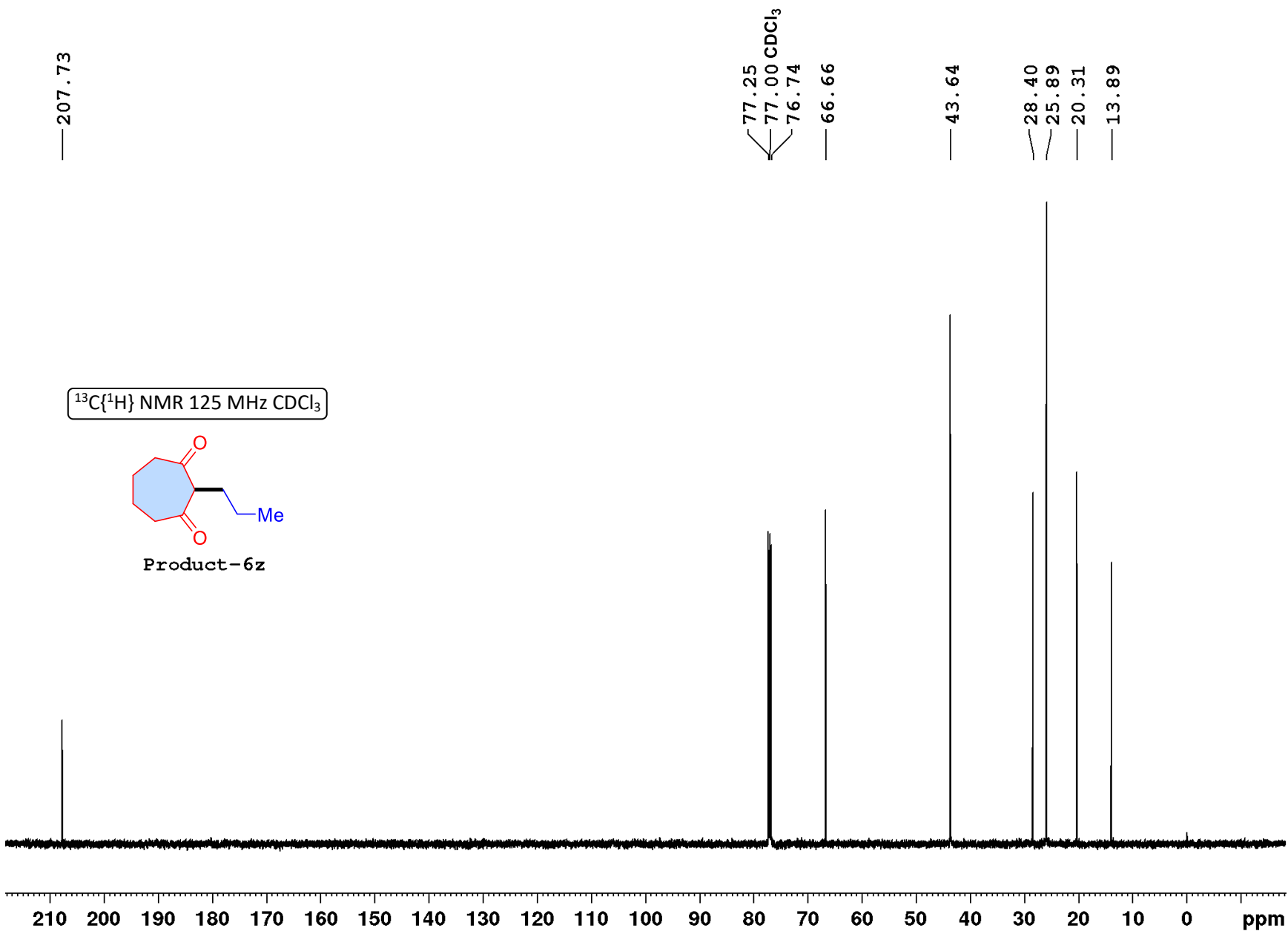

DEPT-135 125 MHz CDCl₃

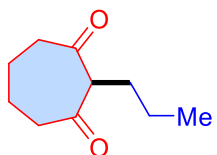

Product-6z

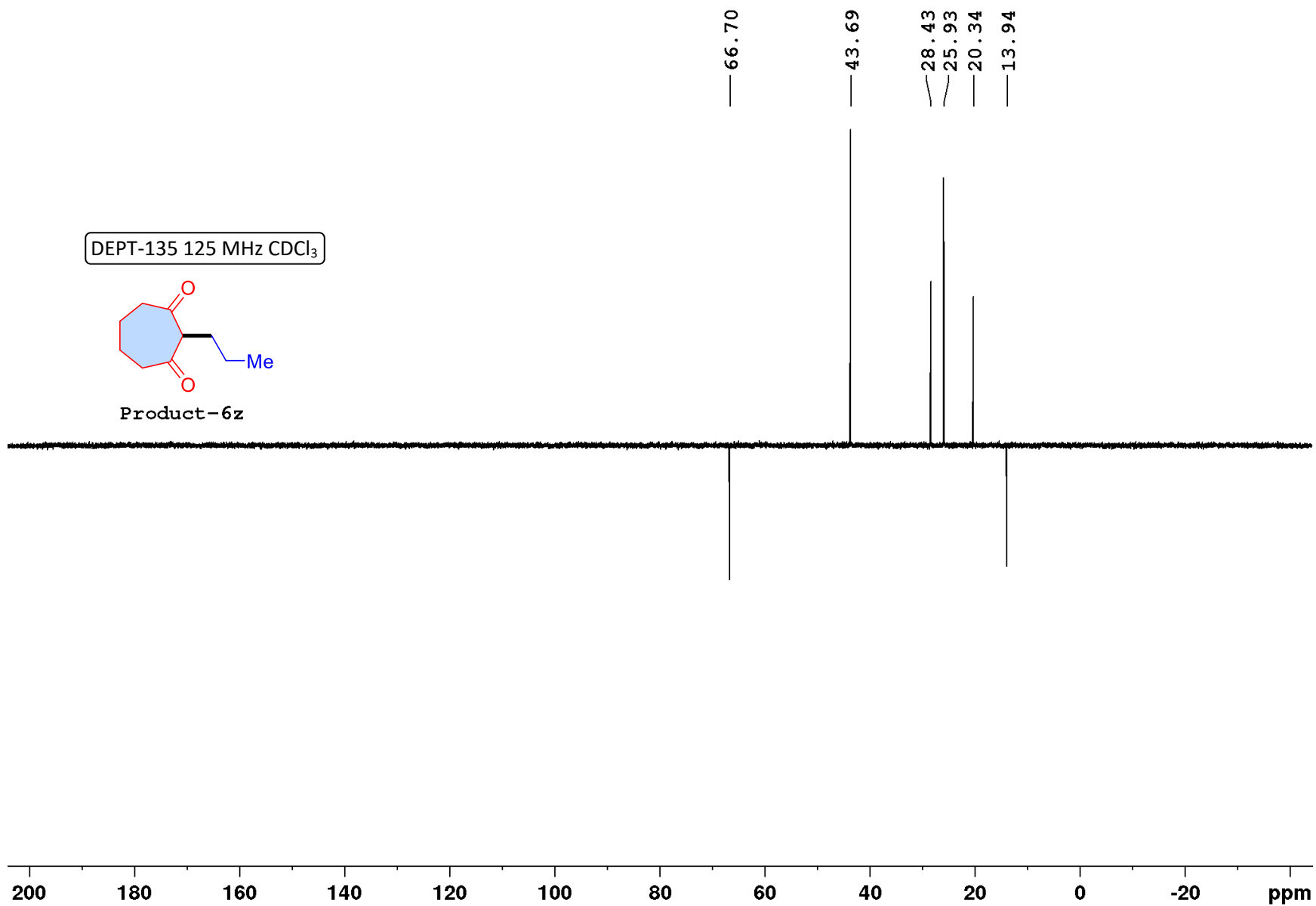

^1H NMR 500 MHz CDCl_3

^1H NMR 500 MHz CDCl_3

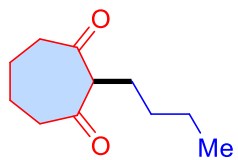

Product-6aa

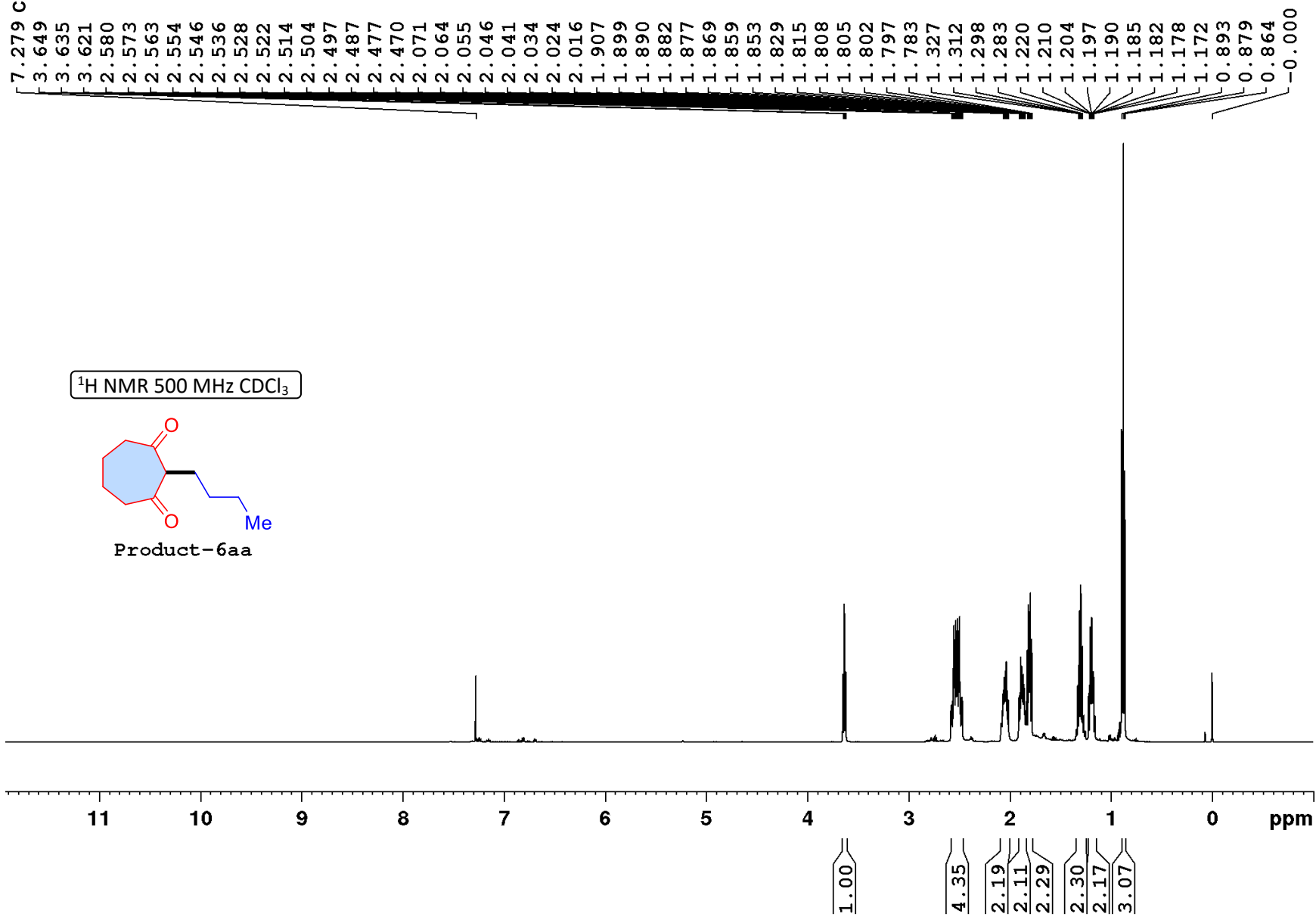

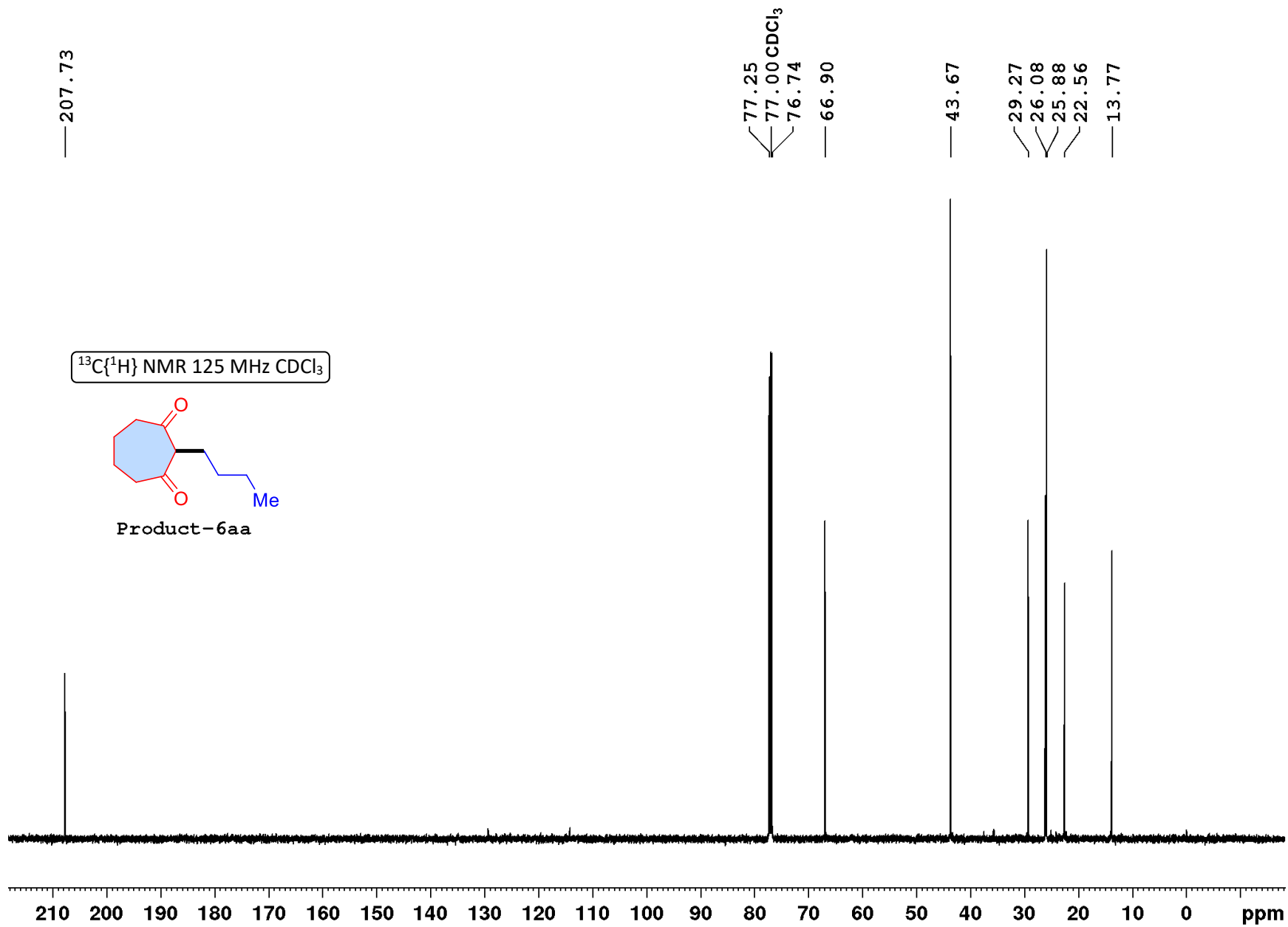

DEPT-135 125 MHz CDCl₃

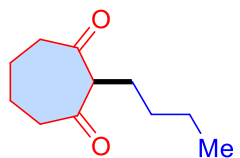

Product-6aa

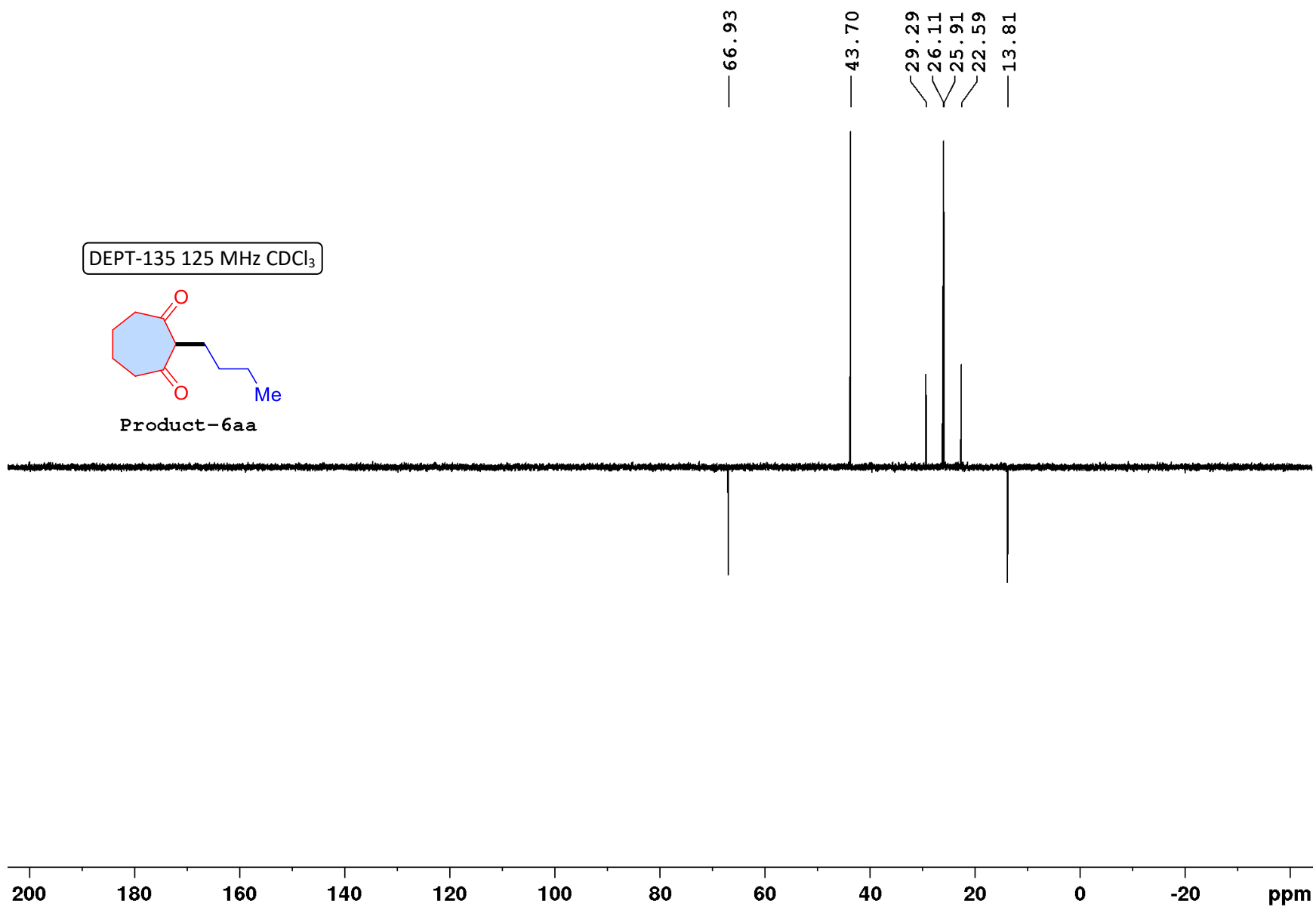

7.278 CDCl₃

3.647
3.634
3.620
2.552
2.544
2.535
2.527
2.520
2.513
2.503
2.496
2.486
2.469
2.063
2.054
2.045
2.040
2.033
2.023
1.907
1.899
1.889
1.882
1.876
1.873
1.868
1.866
1.858
1.819
1.806
1.800
1.789
1.775
1.296
1.283
1.282
1.278
1.271
1.264
1.259
1.250
1.245
1.243
1.237
1.233
1.230
1.223
1.216
1.211
1.204
1.194
1.190
0.880
0.875
0.866
0.852
-0.000

¹H NMR 500 MHz CDCl₃

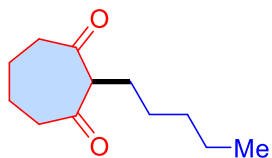

Product-6bb

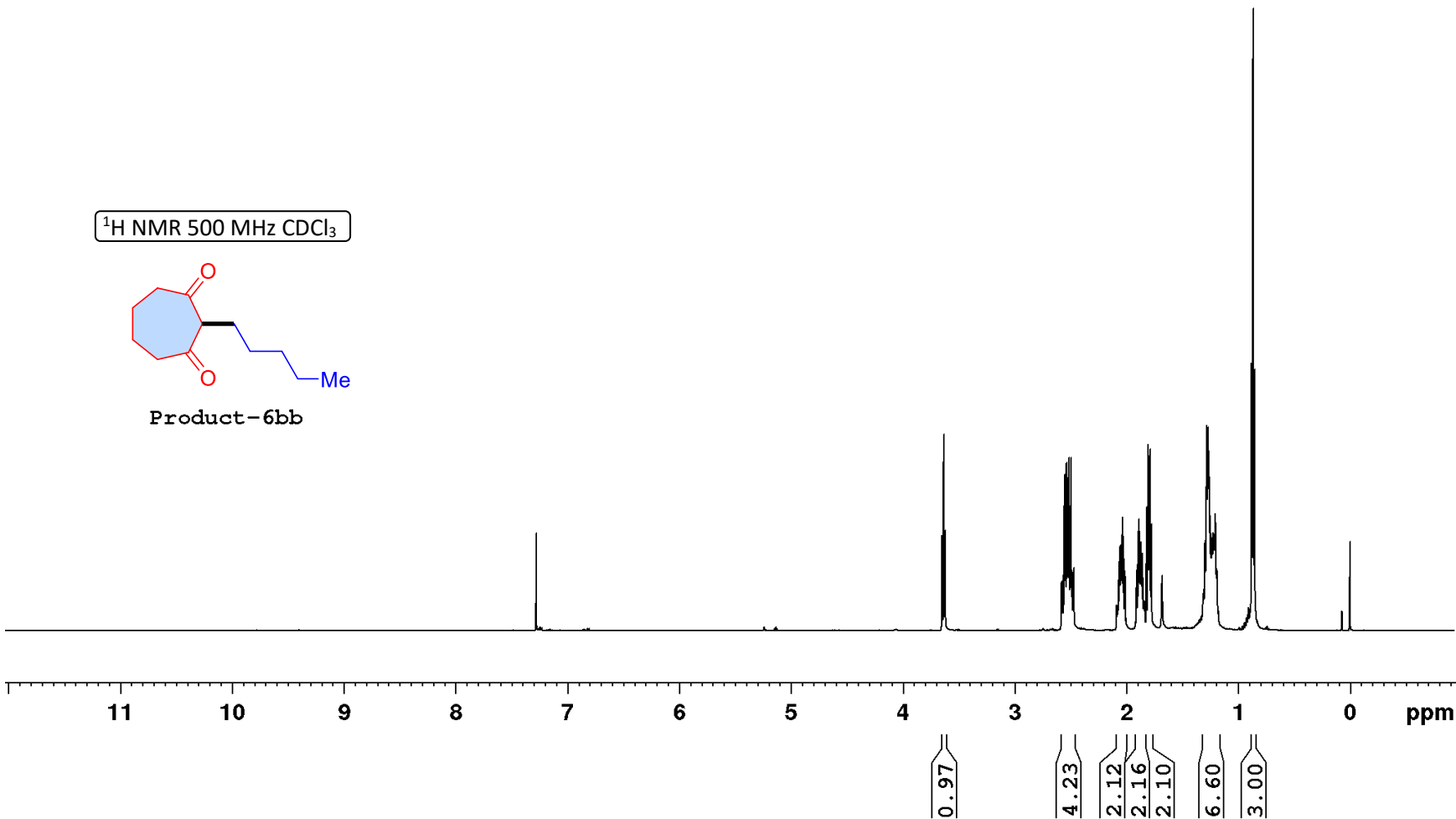

— 207.72

77.25
77.00 CDCl₃
76.74
— 66.94

— 43.67

31.64
26.77
26.33
25.89
22.34
— 13.91

¹³C{¹H} NMR 125 MHz CDCl₃

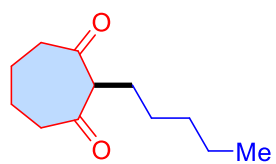

Product-6bb

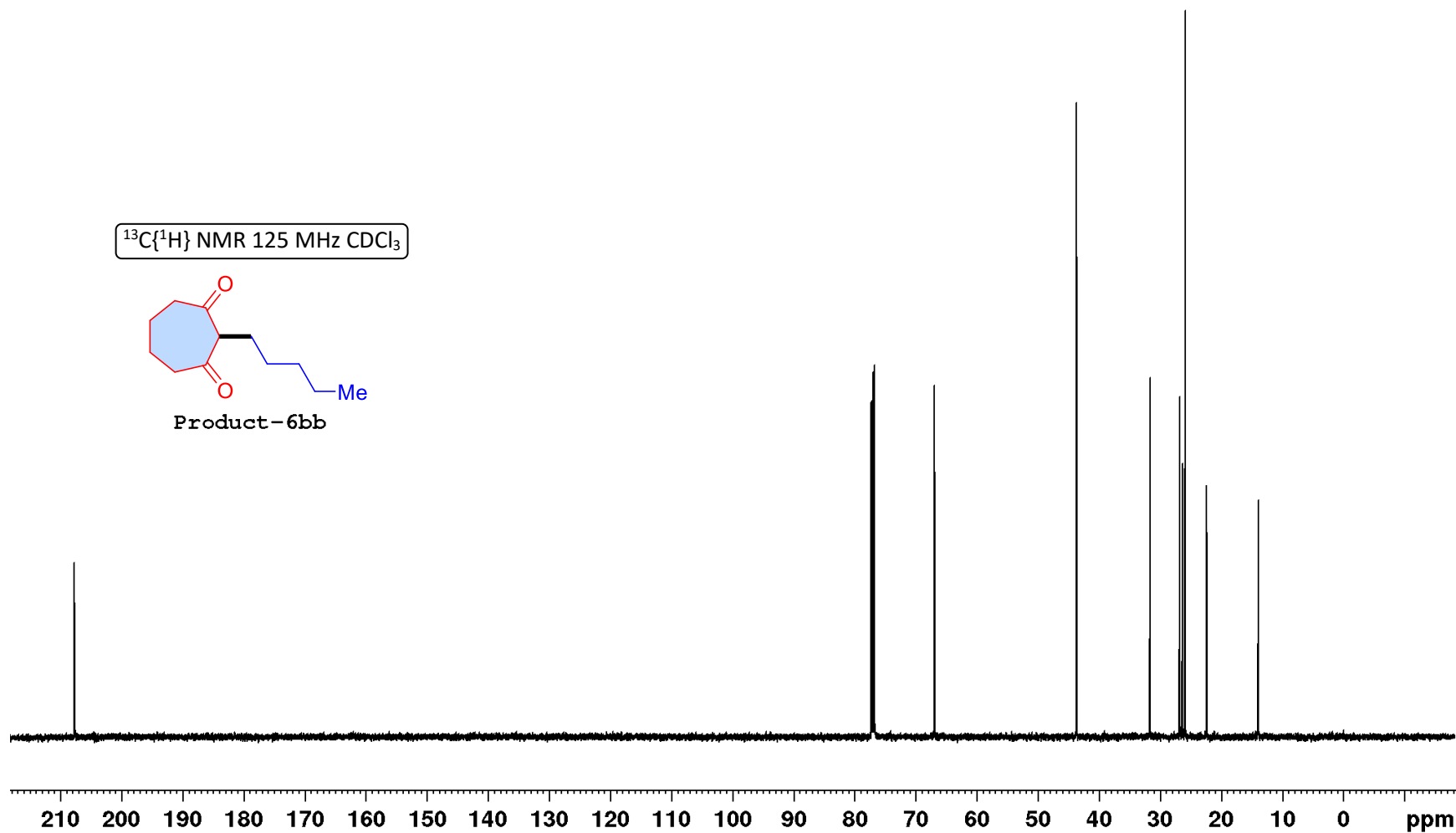

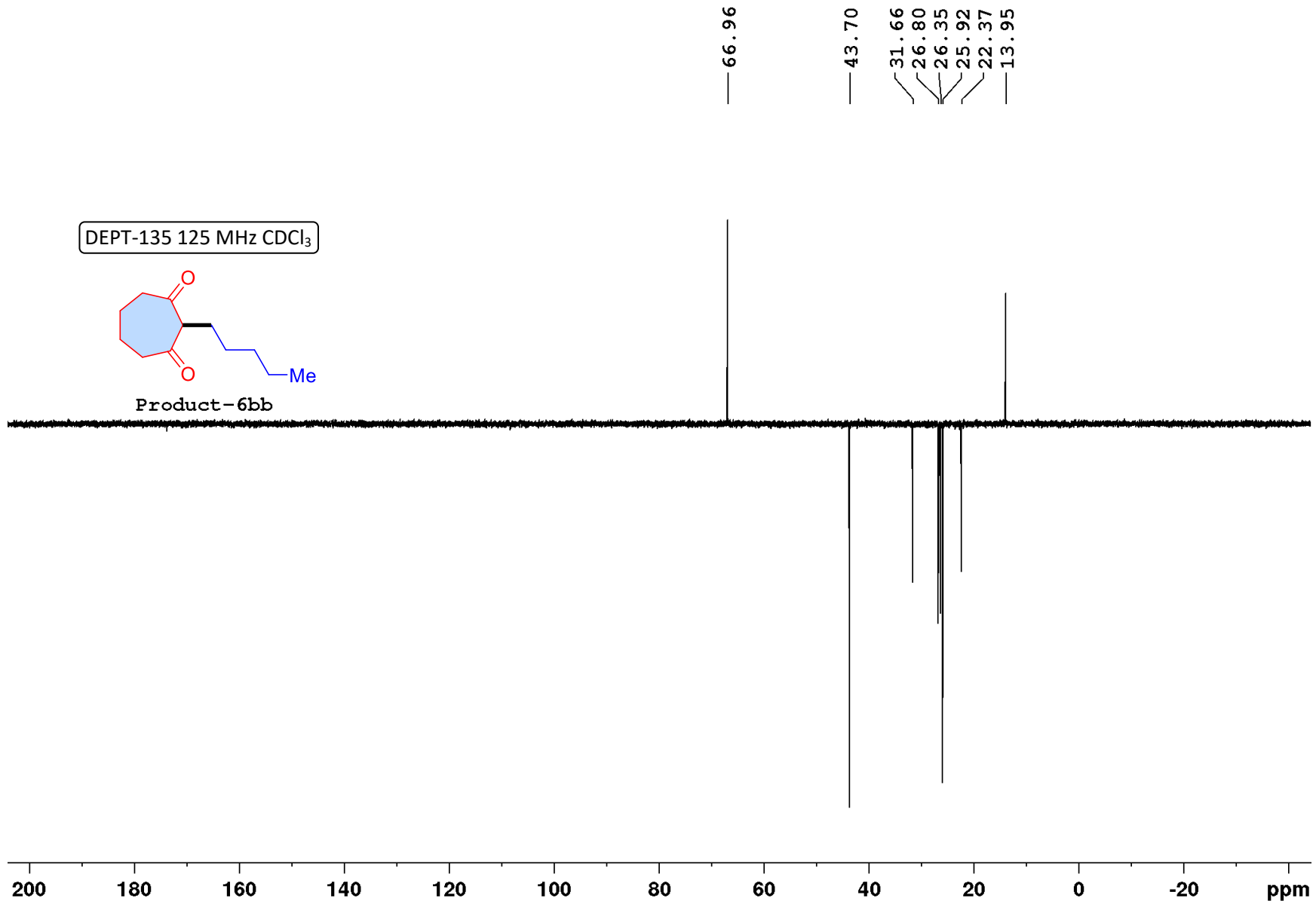

7.280 CDCl₃

3.643
3.629
3.615
2.577
2.569
2.560
2.550
2.542
2.533
2.525
2.519
2.511
2.502
2.494
2.485
2.475
2.467
2.068
2.061
2.052
2.043
2.038
2.031
2.021
2.013
2.010
1.910
1.906
1.898
1.888
1.881
1.875
1.867
1.858
1.851
1.840
1.821
1.807
1.790
1.776
1.296
1.292
1.281
1.269
1.257
1.255
1.237
1.229
1.213
1.207
1.199
1.187
1.184
0.880
0.867
0.853
-0.000

¹H NMR 500 MHz CDCl₃

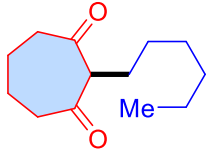

Product-6cc

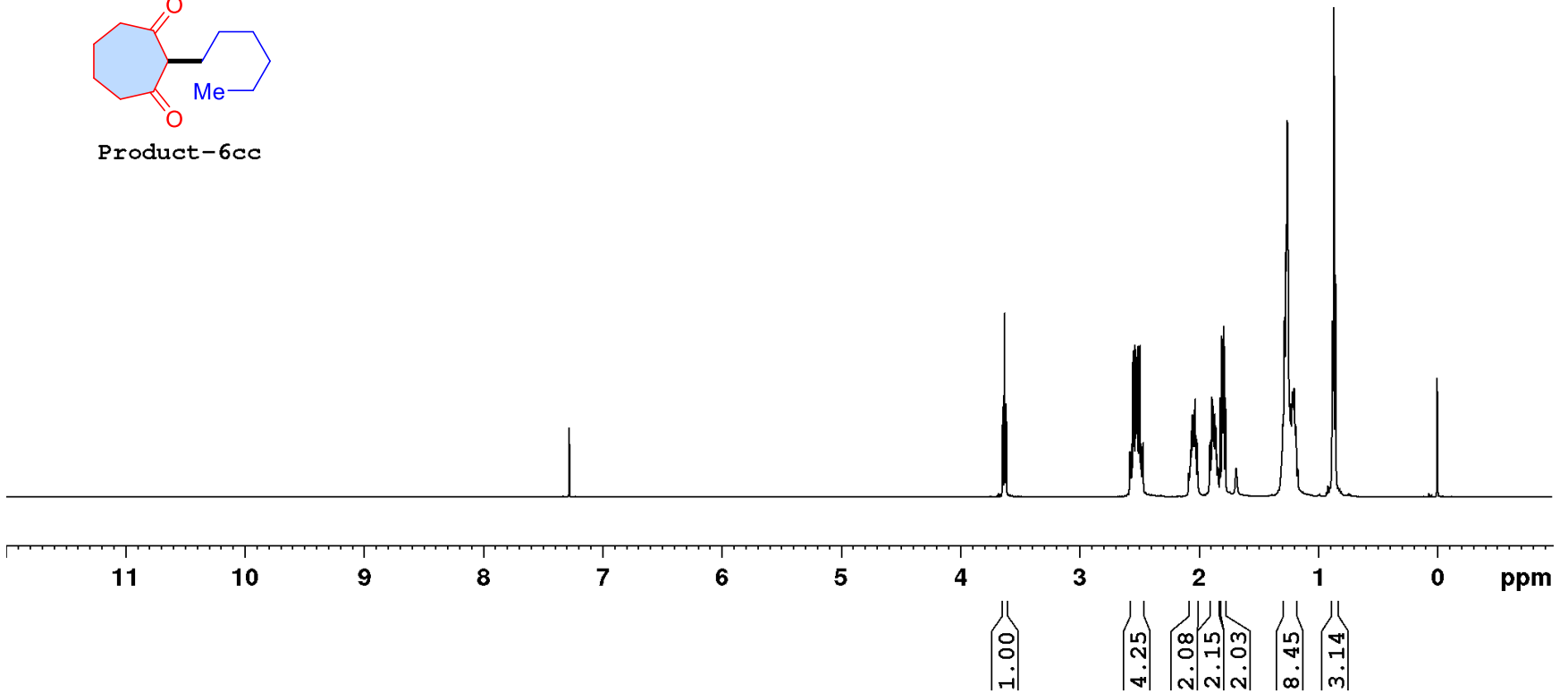

— 207.73

77.25
76.99 CDCl₃
76.74
— 66.92

— 43.66
31.48
29.11
27.04
26.35
25.88
22.49
— 13.97

¹³C{¹H} NMR 125 MHz CDCl₃

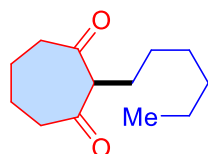

Product-6cc

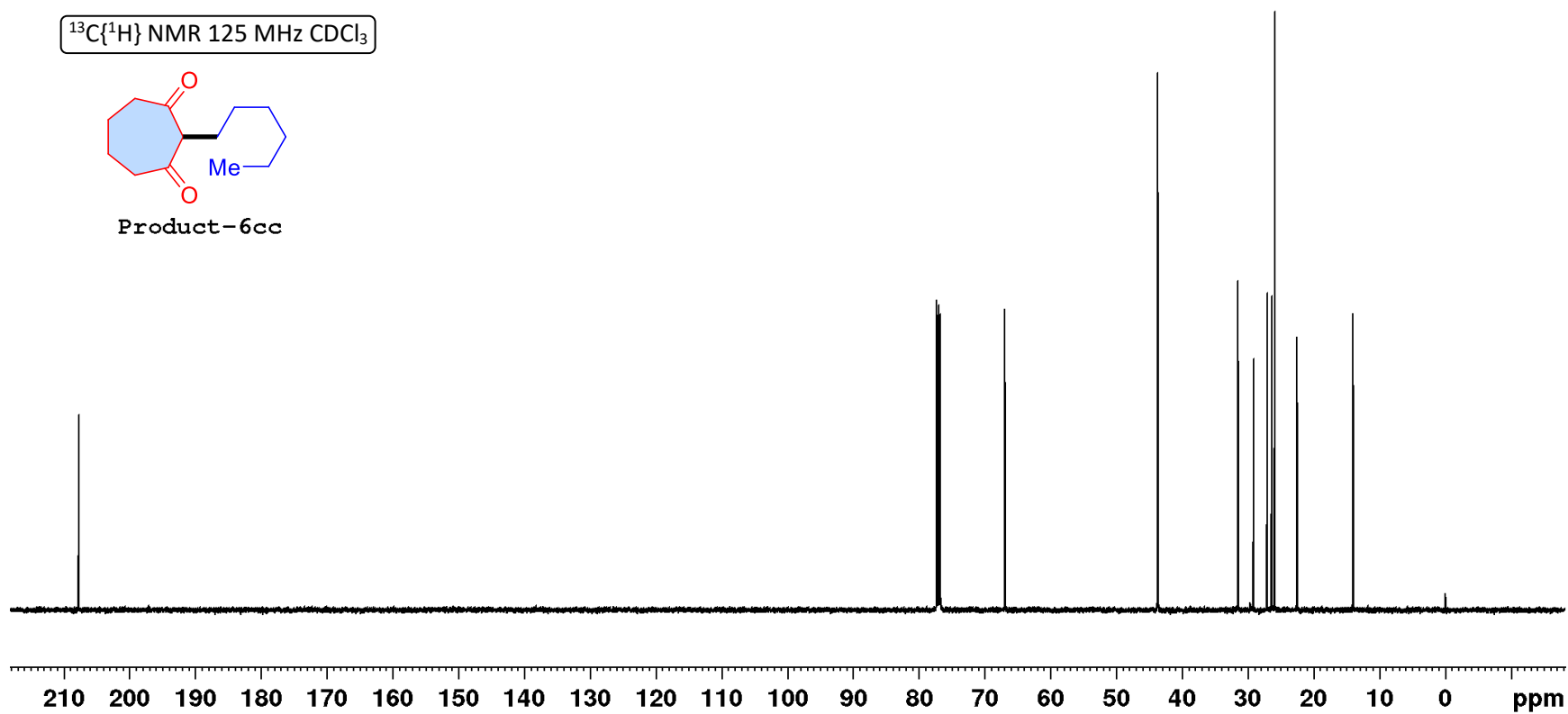

DEPT-135 125 MHz CDCl₃

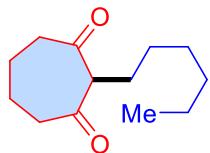

Product-6cc

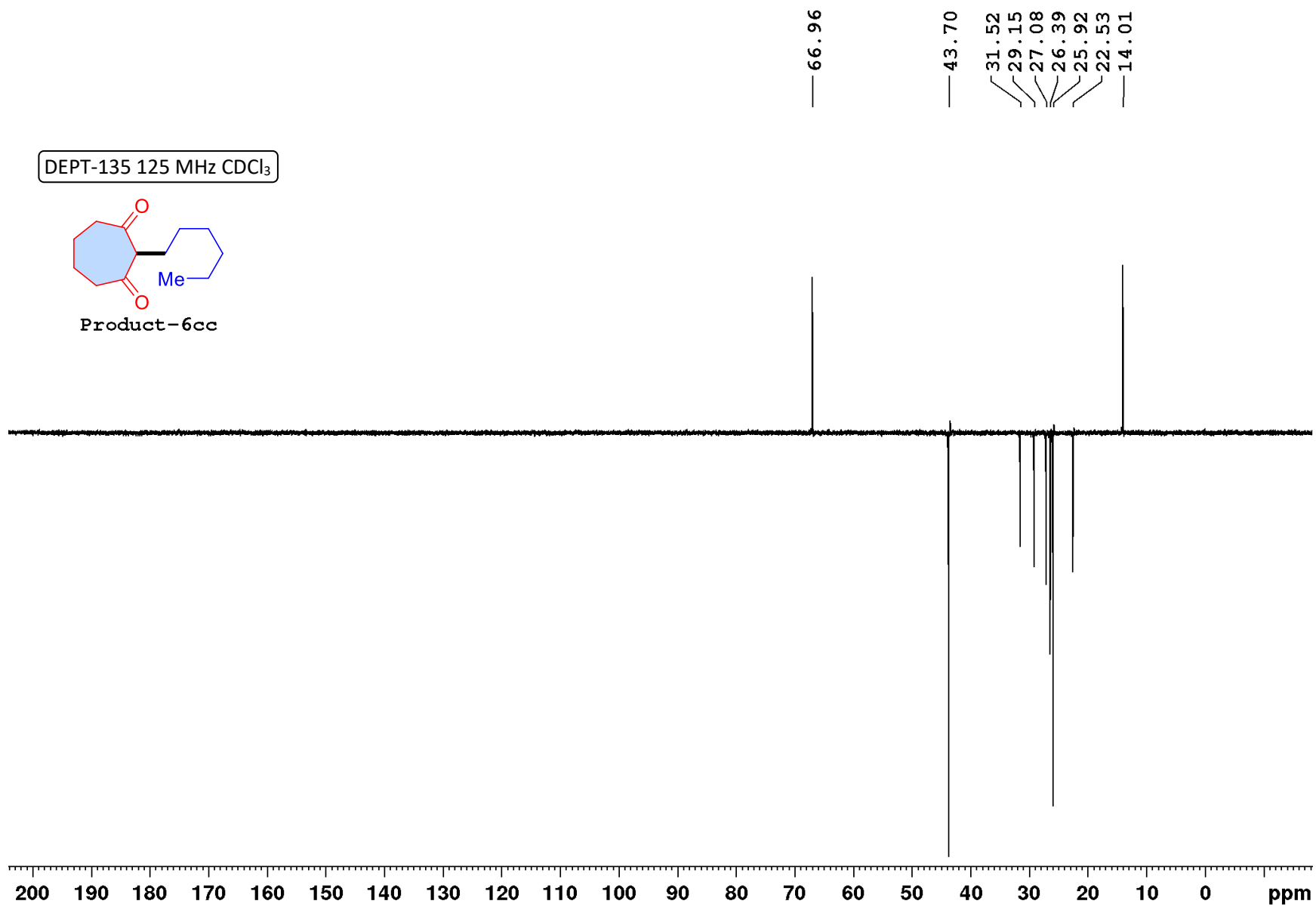

¹H NMR 500 MHz CDCl₃

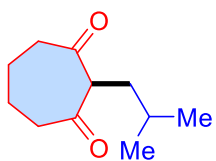

Product-6dd

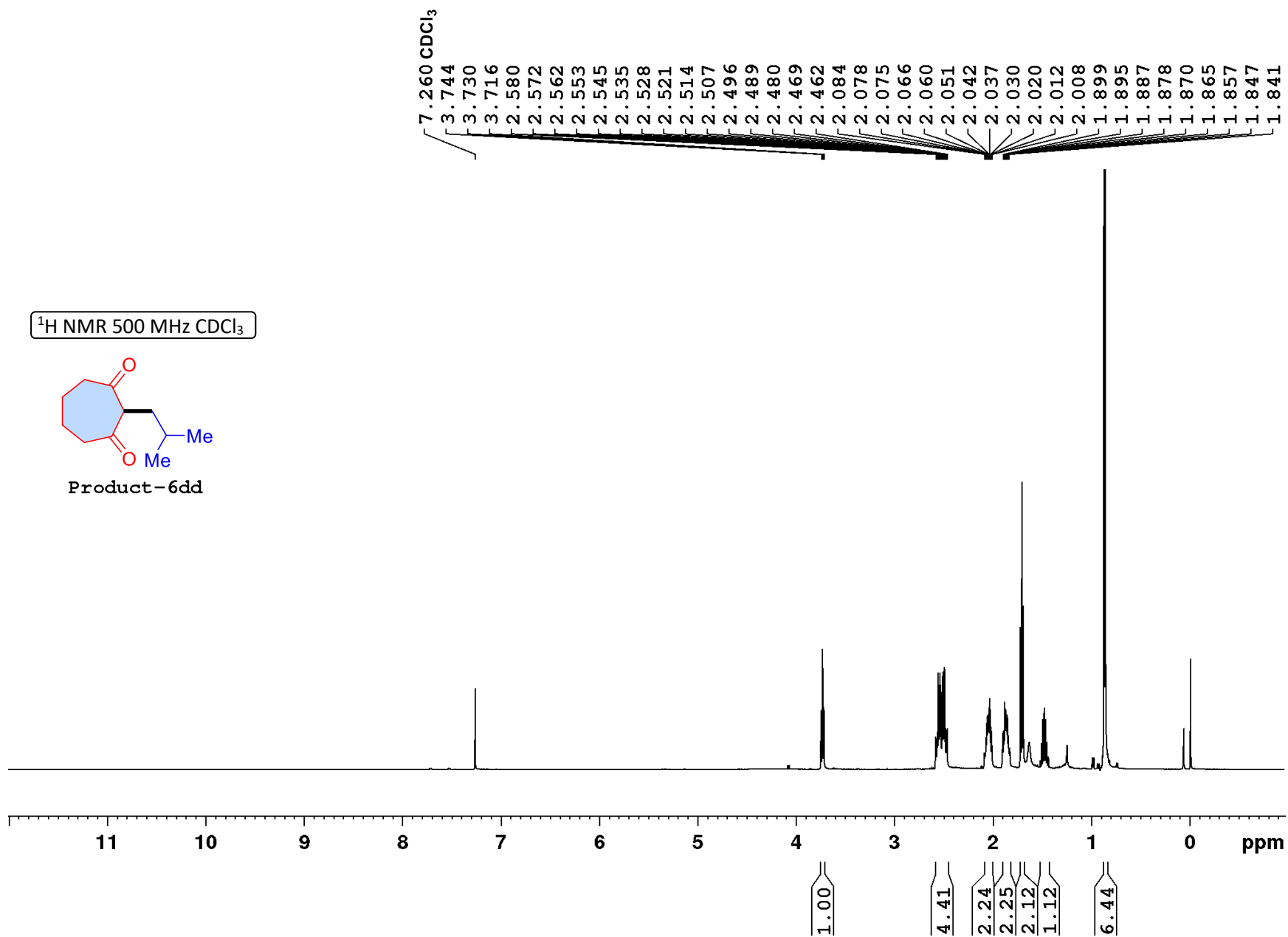

$^{13}\text{C}\{^1\text{H}\}$ NMR 125 MHz CDCl_3

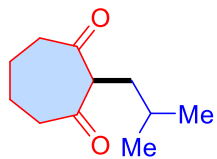

Product-6dd

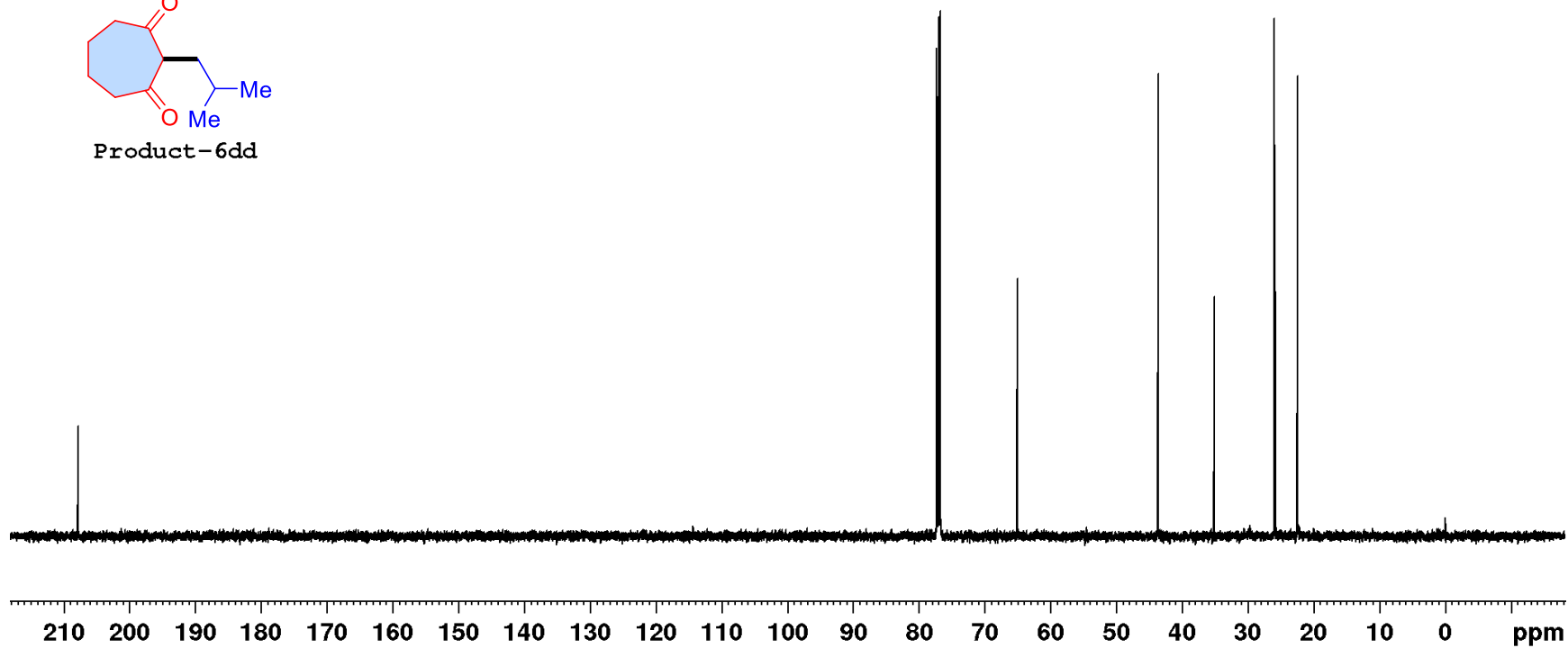

DEPT-135 125 MHz CDCl₃

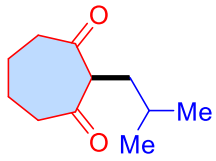

Product-6dd

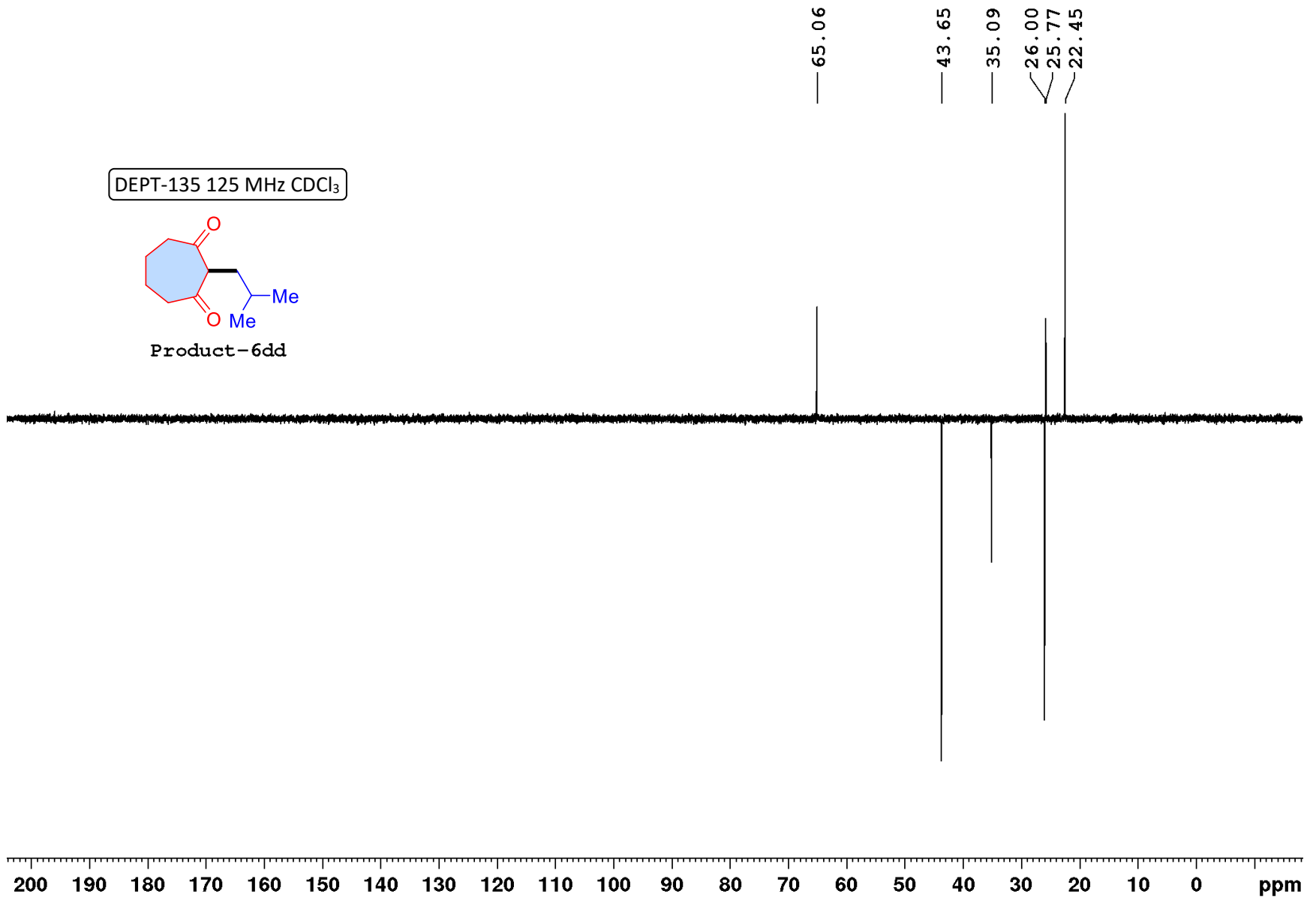

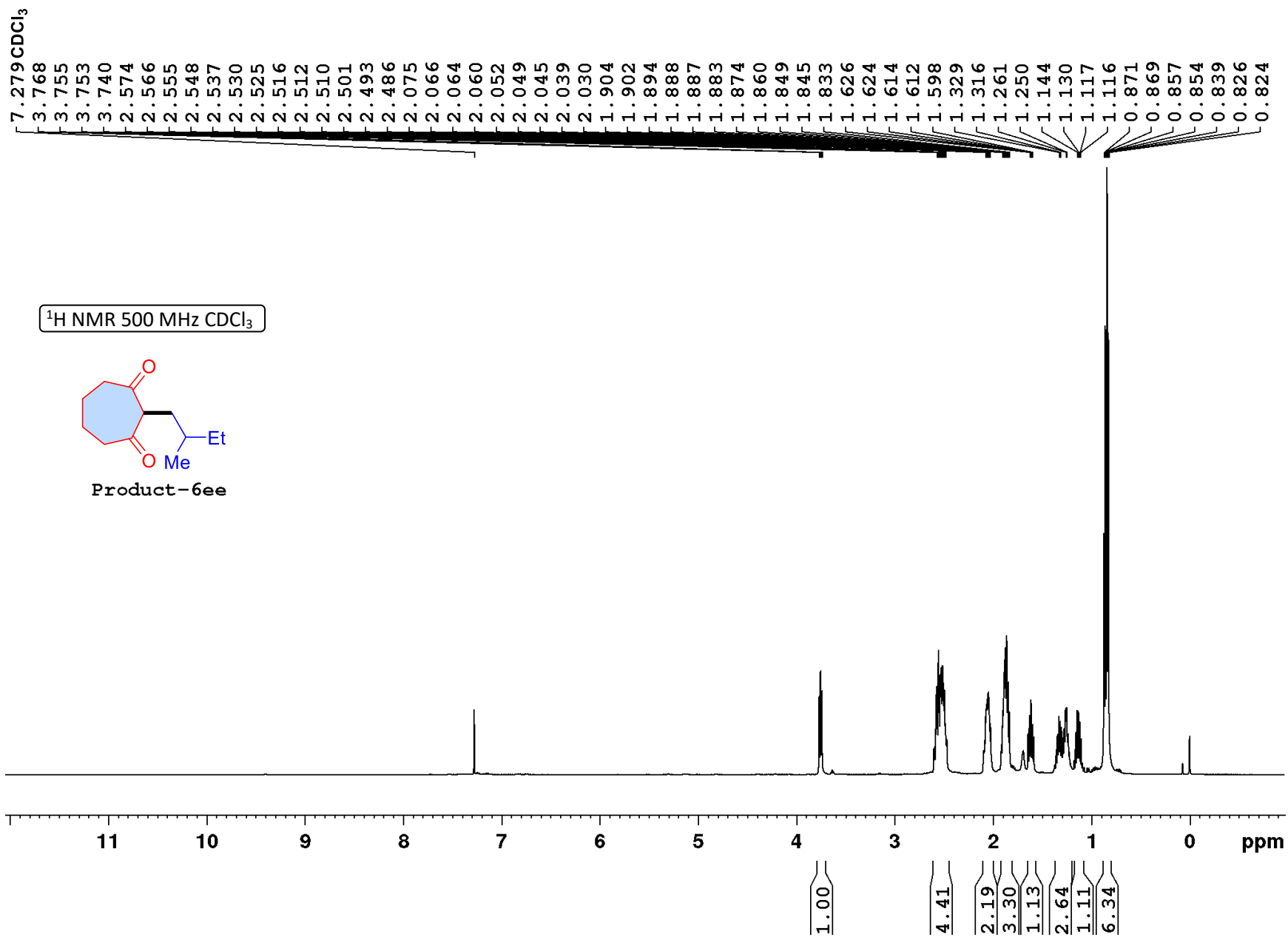

207.95
207.80

77.31
77.00 CDCl₃
76.68
64.86

43.67
43.54
33.02
32.03
29.36
26.06
25.88
18.91
11.10

¹³C{¹H} NMR 100 MHz CDCl₃

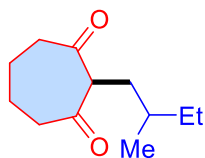

Product-6ee

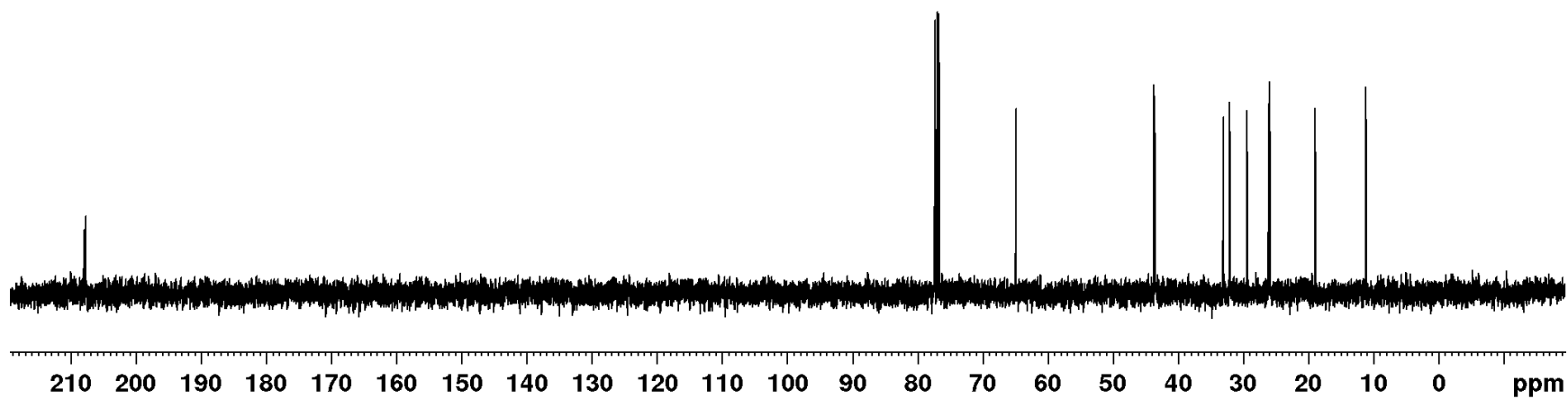

DEPT-135 100 MHz CDCl₃

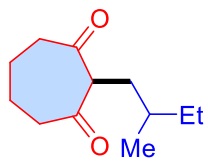

Product-6ee

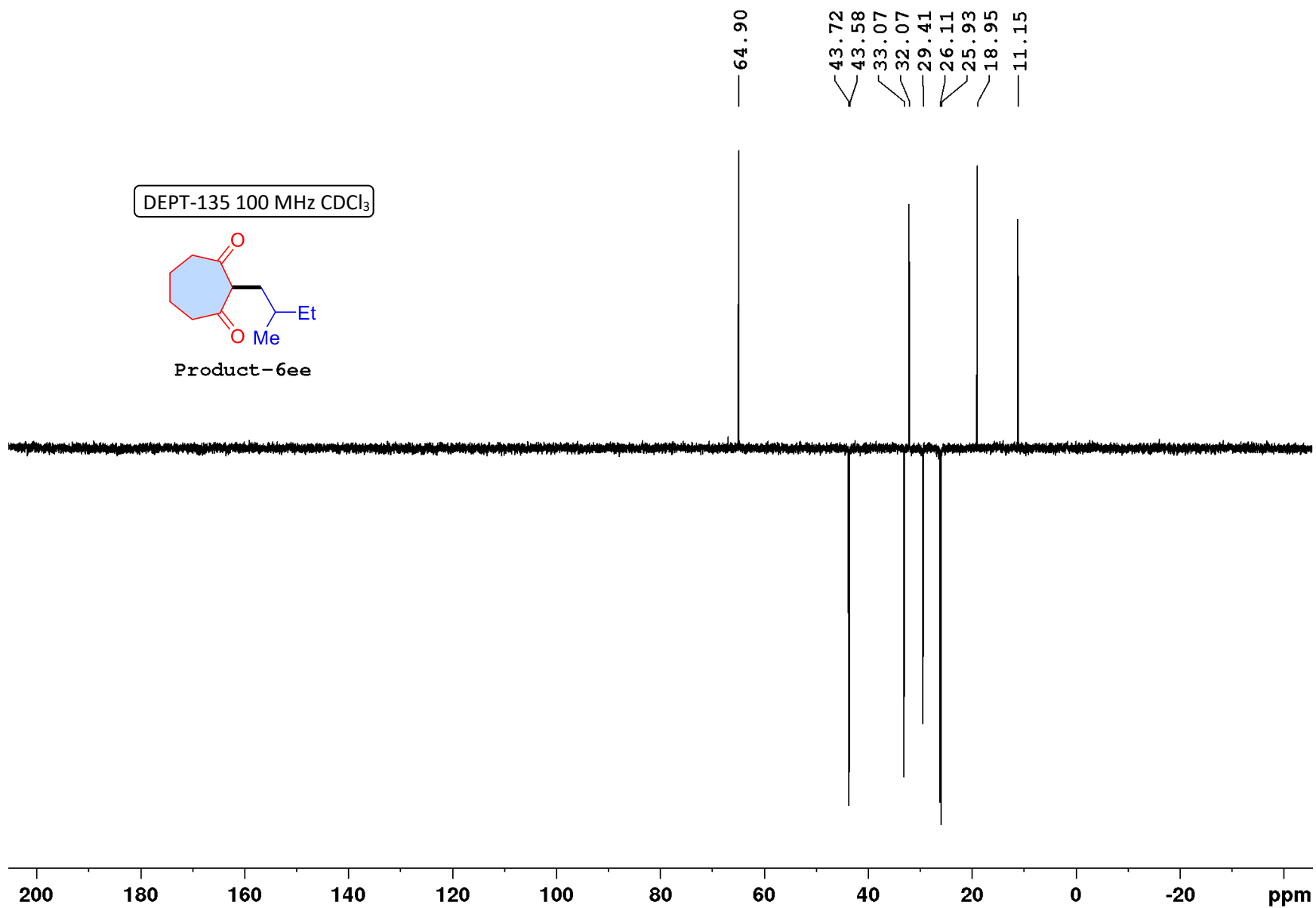

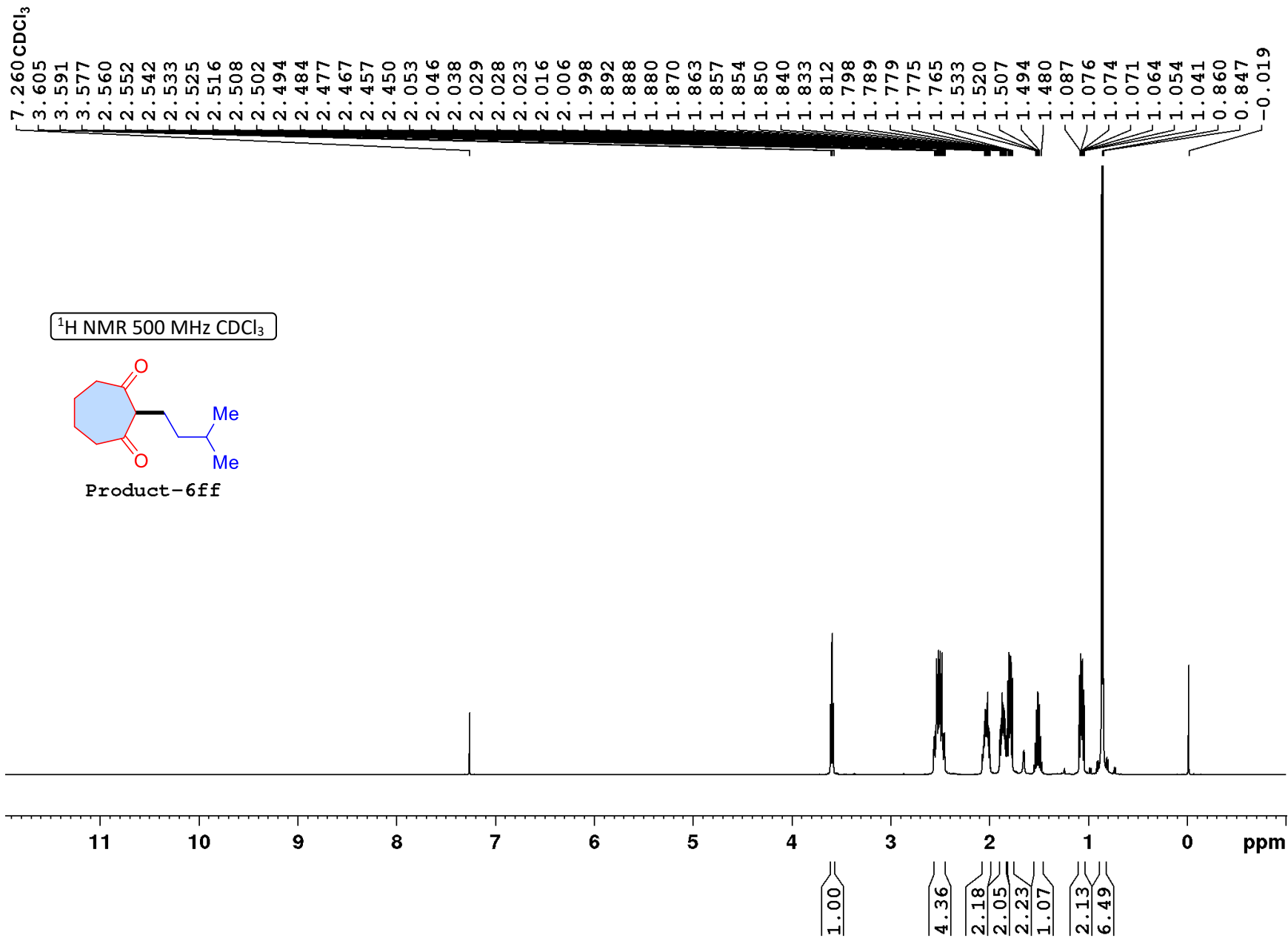

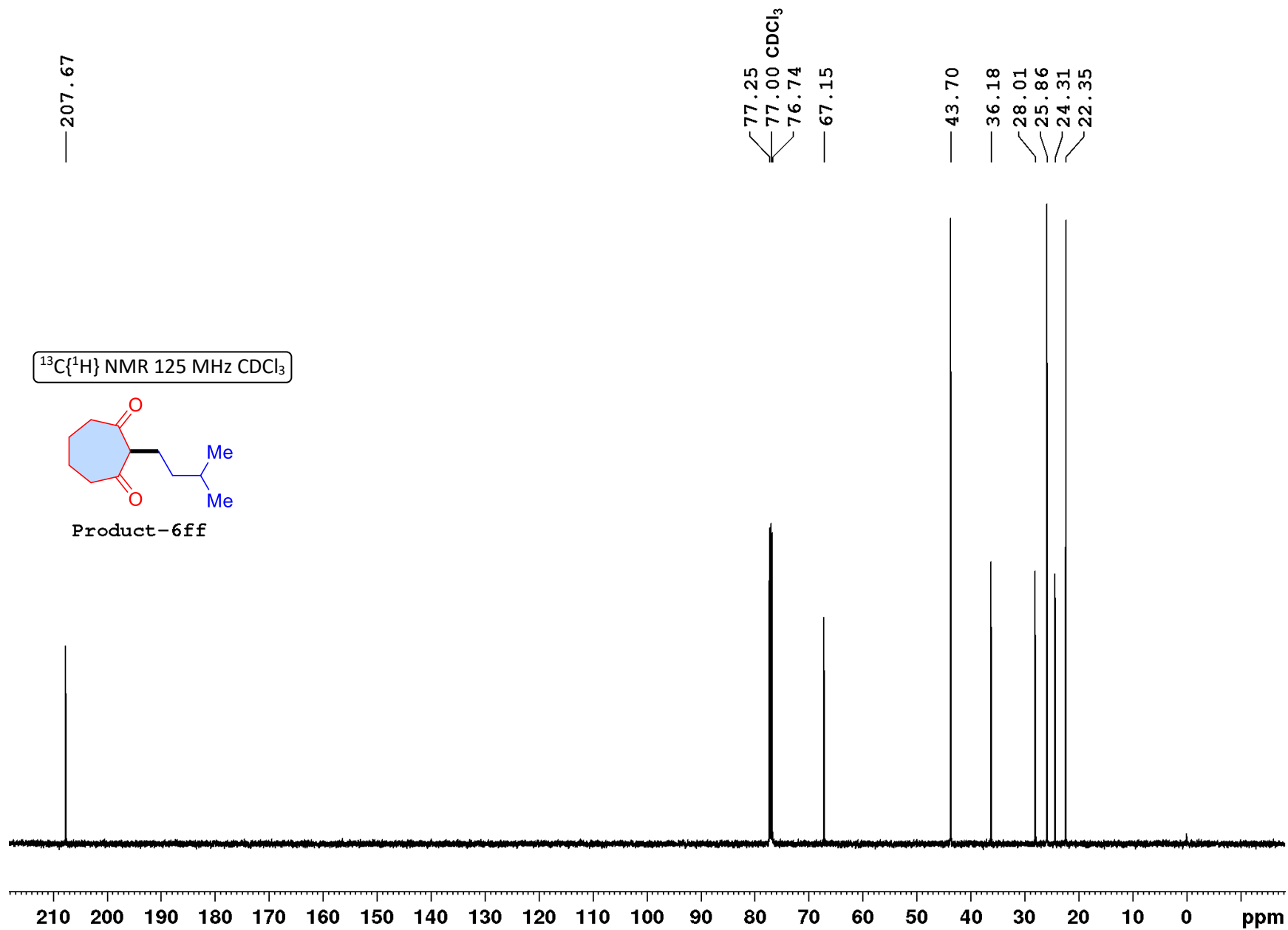

DEPT-135 125 MHz CDCl₃

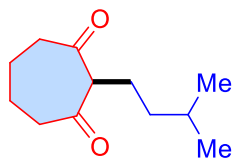

Product-6ff

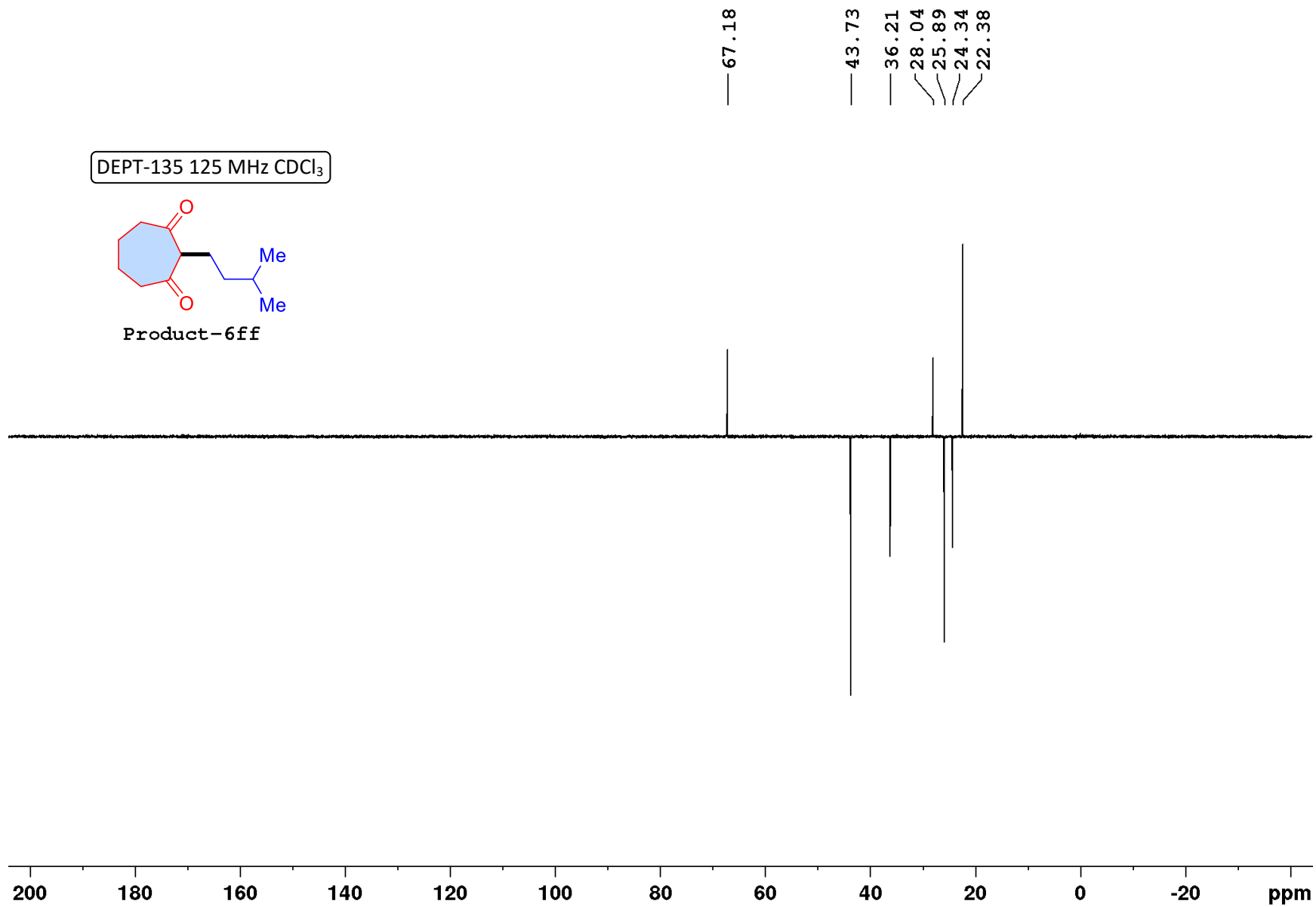

7.351
7.348
7.335
7.326
7.322
7.291
7.276
7.265 CDCl₃
4.418
4.095
3.467
3.463
3.459
3.455
3.451
3.448
3.443
3.439
3.436
2.573
2.566
2.561
2.555
2.552
2.548
2.485
2.481
2.477
2.467
2.463
2.460
2.154
2.150
2.142
2.129
2.121
2.117
2.113
2.099
2.095
2.090
2.087
2.077
2.074
2.070
2.067
2.063
1.846
1.843
1.839
1.836
1.832
1.829
1.827
1.824
1.822
1.819
1.815

¹H NMR 500 MHz CDCl₃

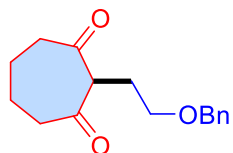

Product-6gg

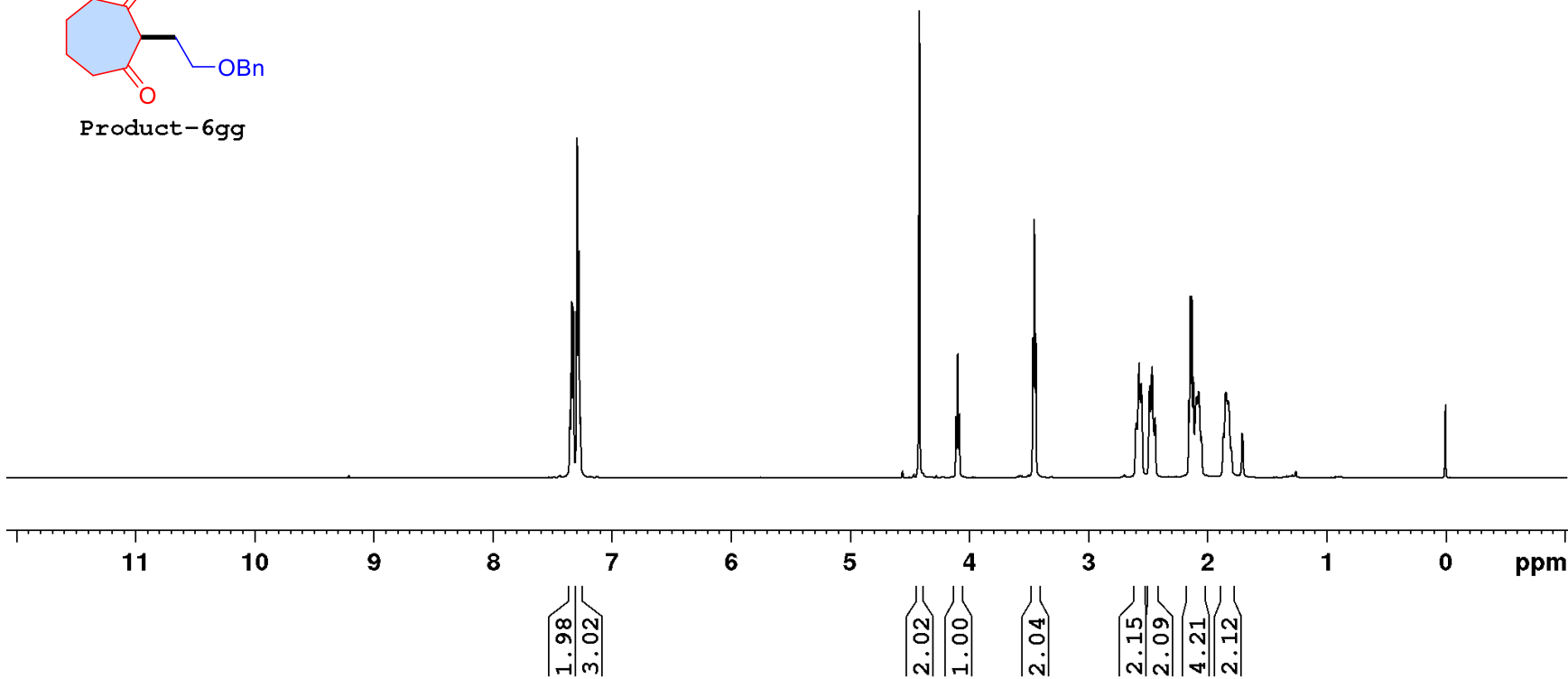

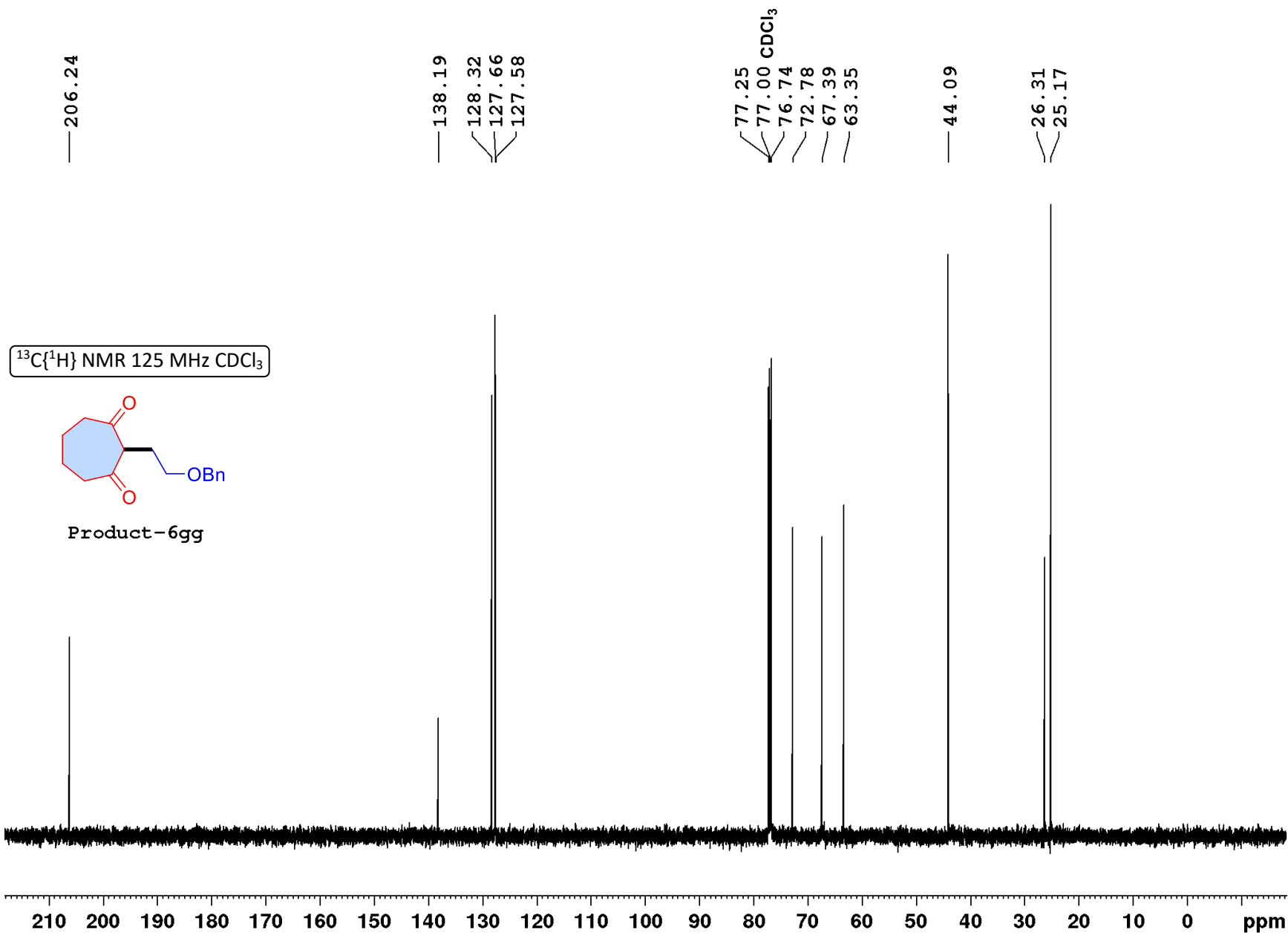

DEPT-135 125 MHz CDCl₃

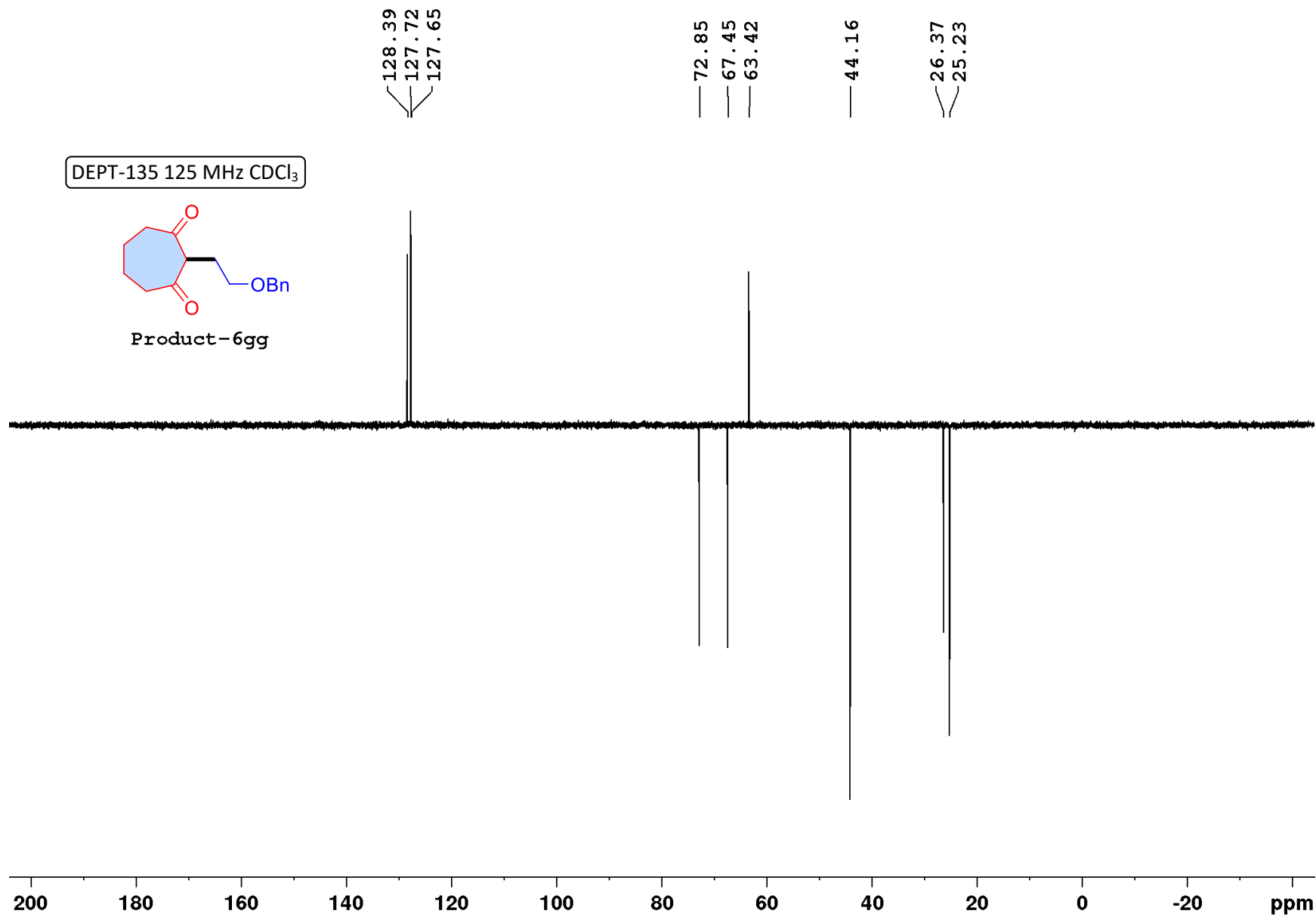
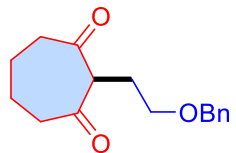

7.356
7.344
7.341
7.339
7.334
7.328
7.324
7.312
7.294
7.290
7.276
7.265 CDCl₃
4.462
3.839
3.825
3.811
3.468
3.456
3.444
2.545
2.535
2.527
2.517
2.509
2.486
2.479
2.469
2.461
2.451
2.434
2.039
2.030
2.021
2.015
2.008
1.998
1.933
1.919
1.914
1.907
1.903
1.889
1.863
1.856
1.846
1.839
1.833
1.824
1.822
1.815
1.582
1.569
1.566
1.563
1.557
1.554
1.551
1.539

¹H NMR 500 MHz CDCl₃

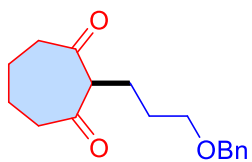

Product-6hh

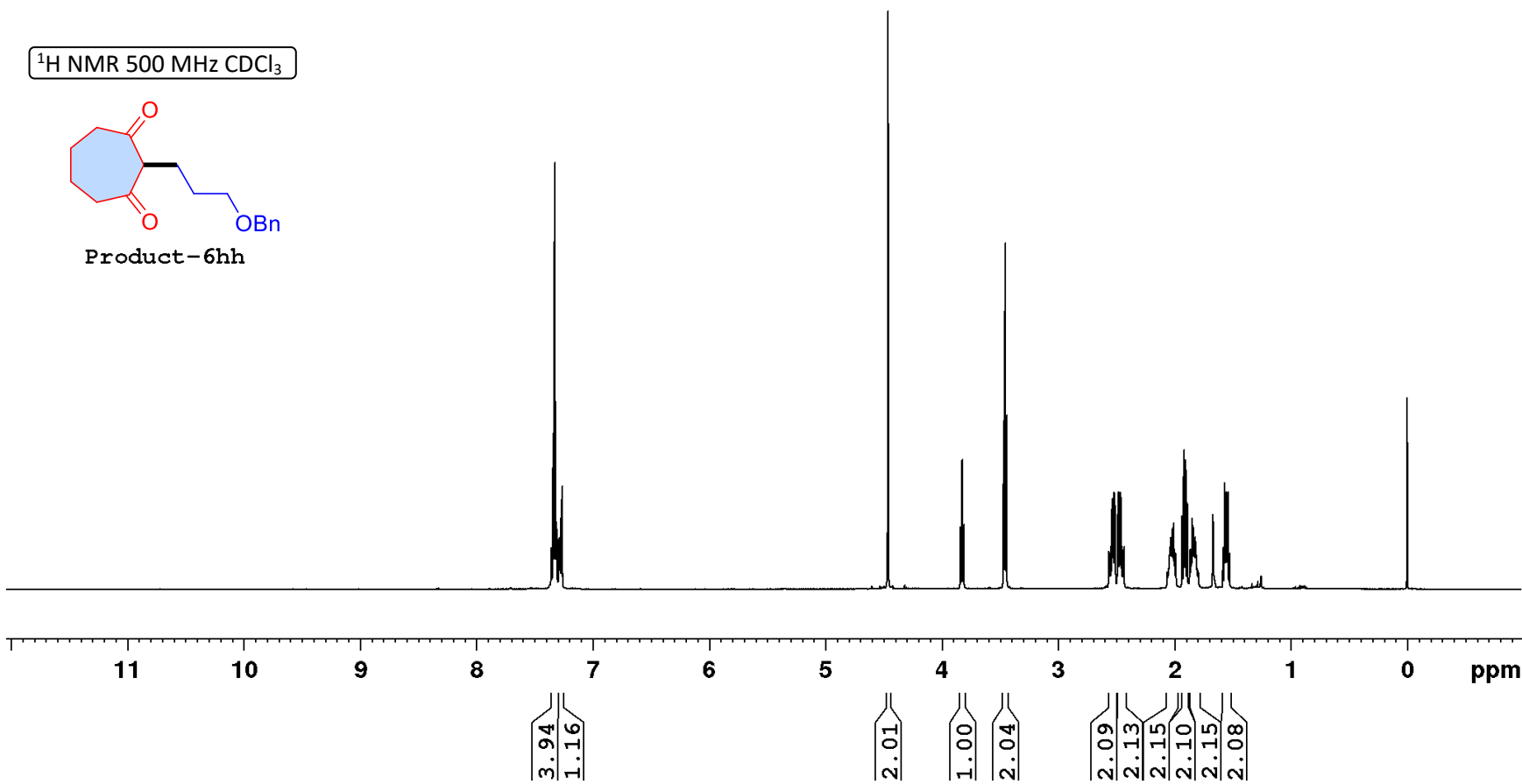

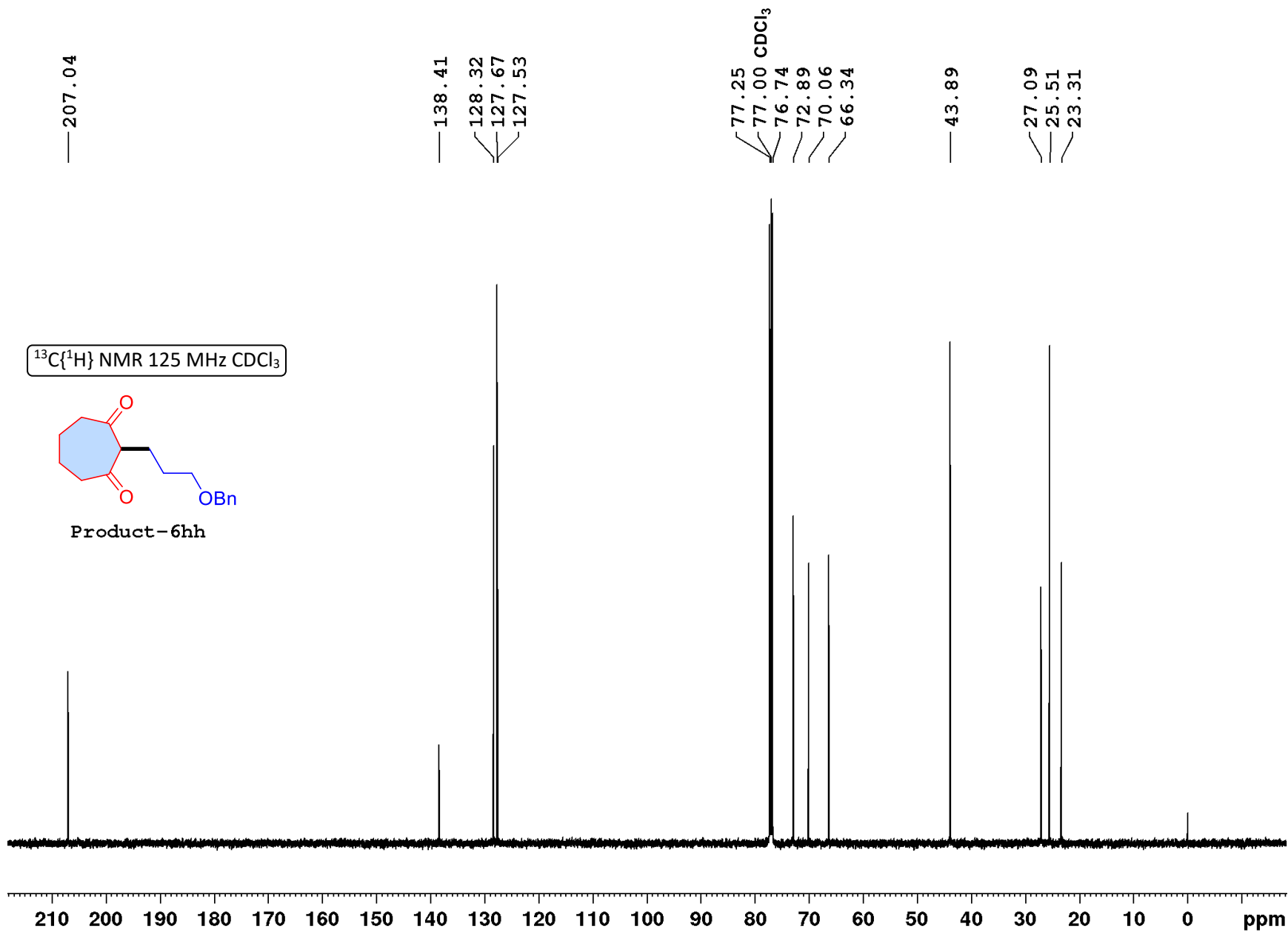

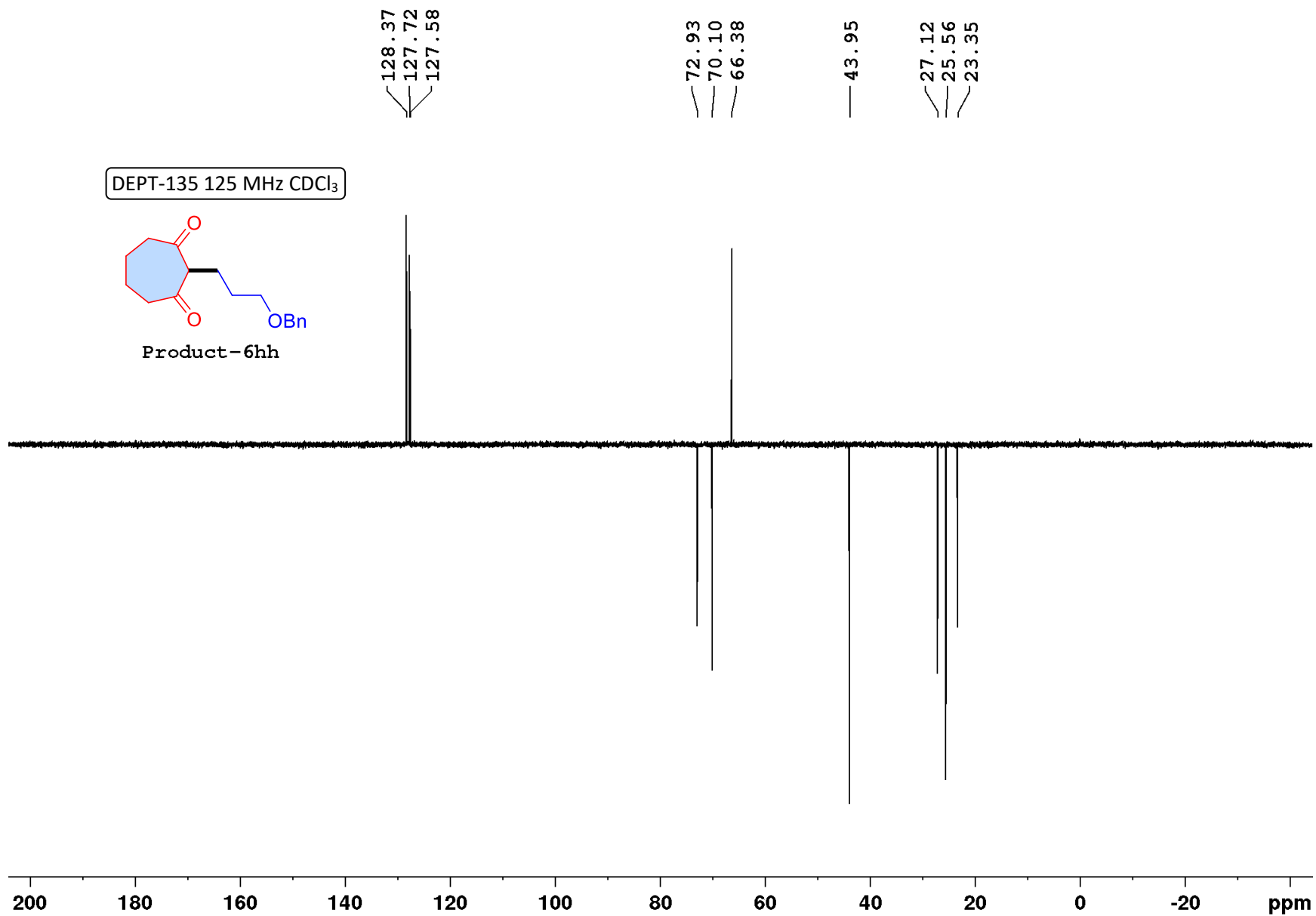

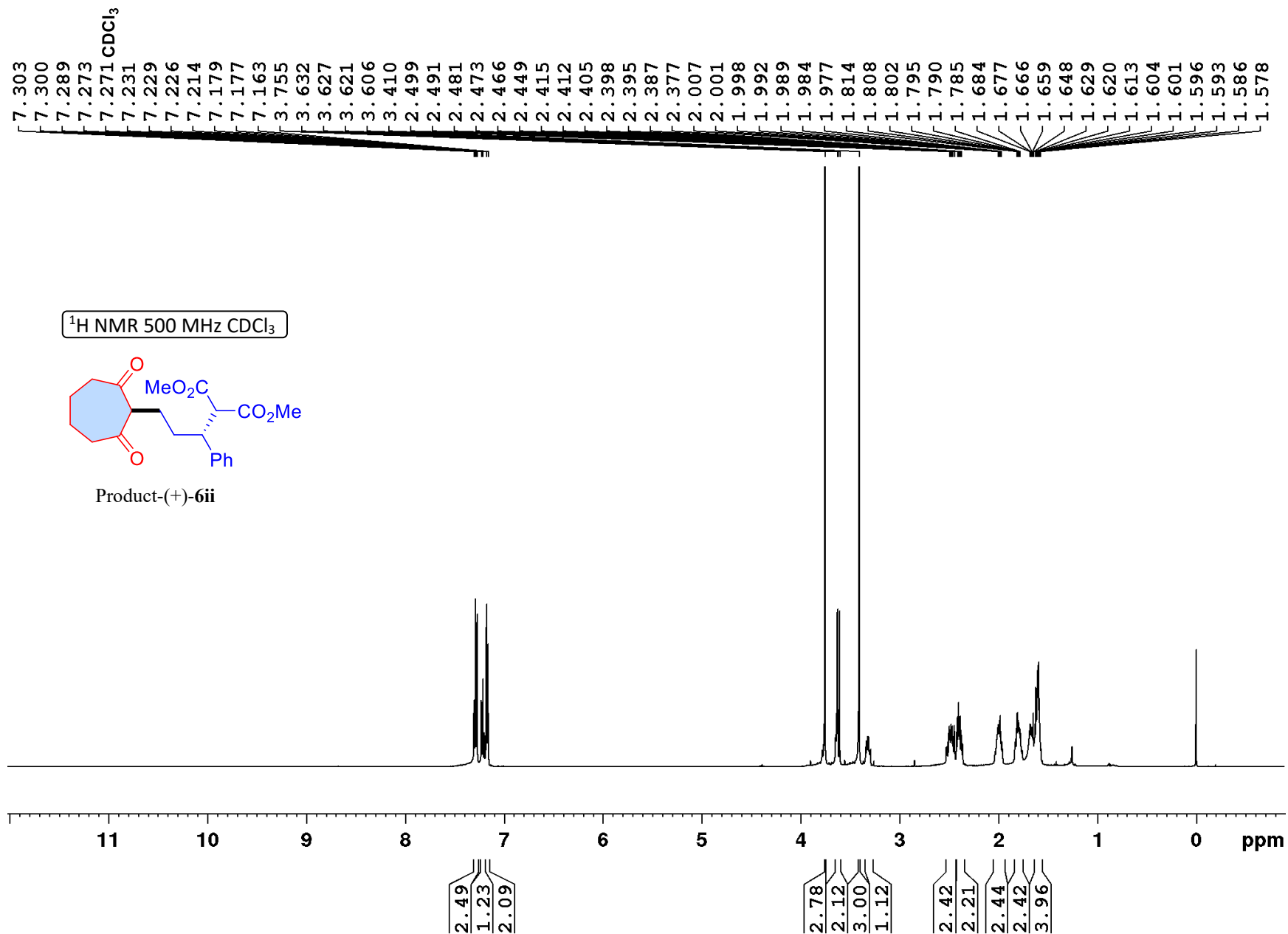

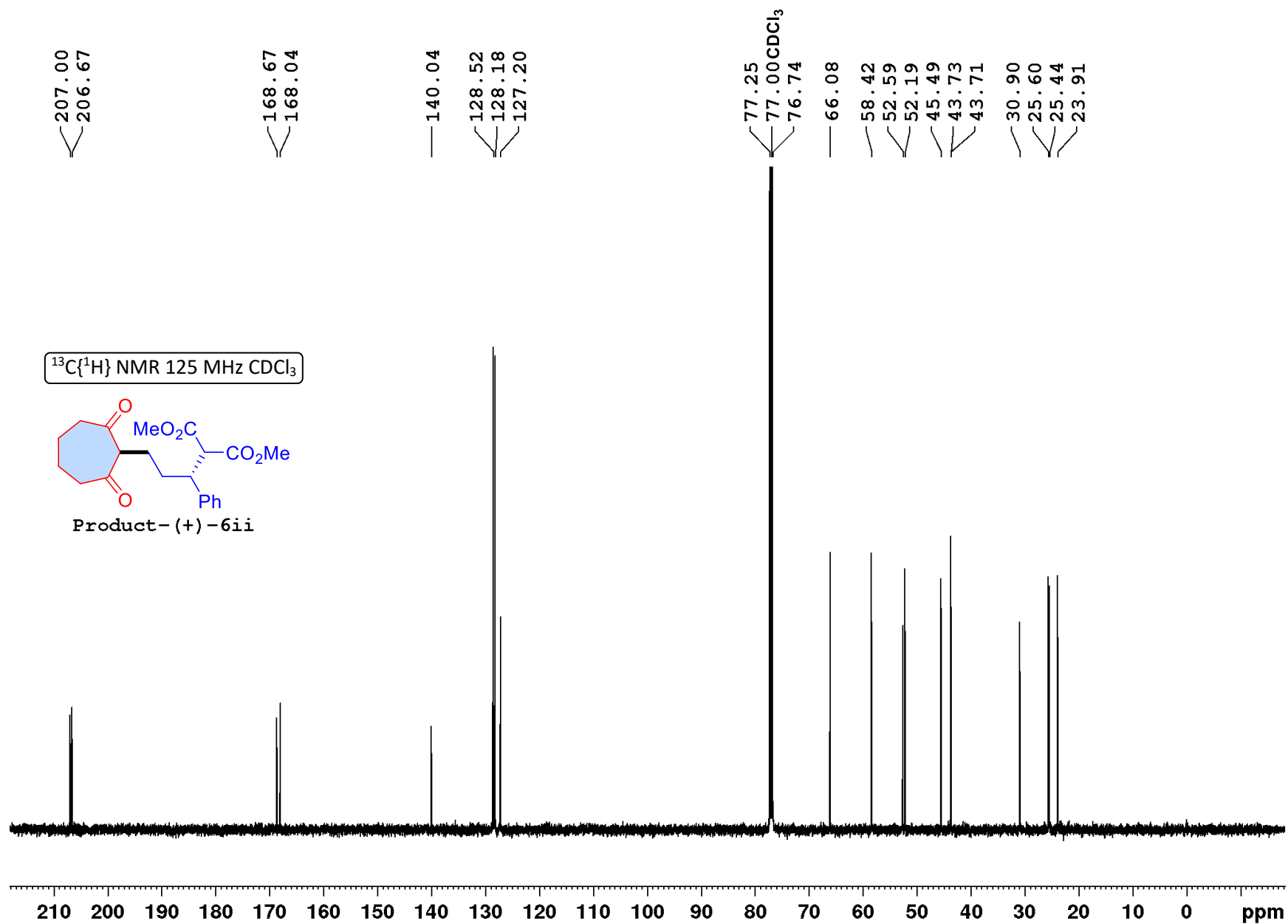

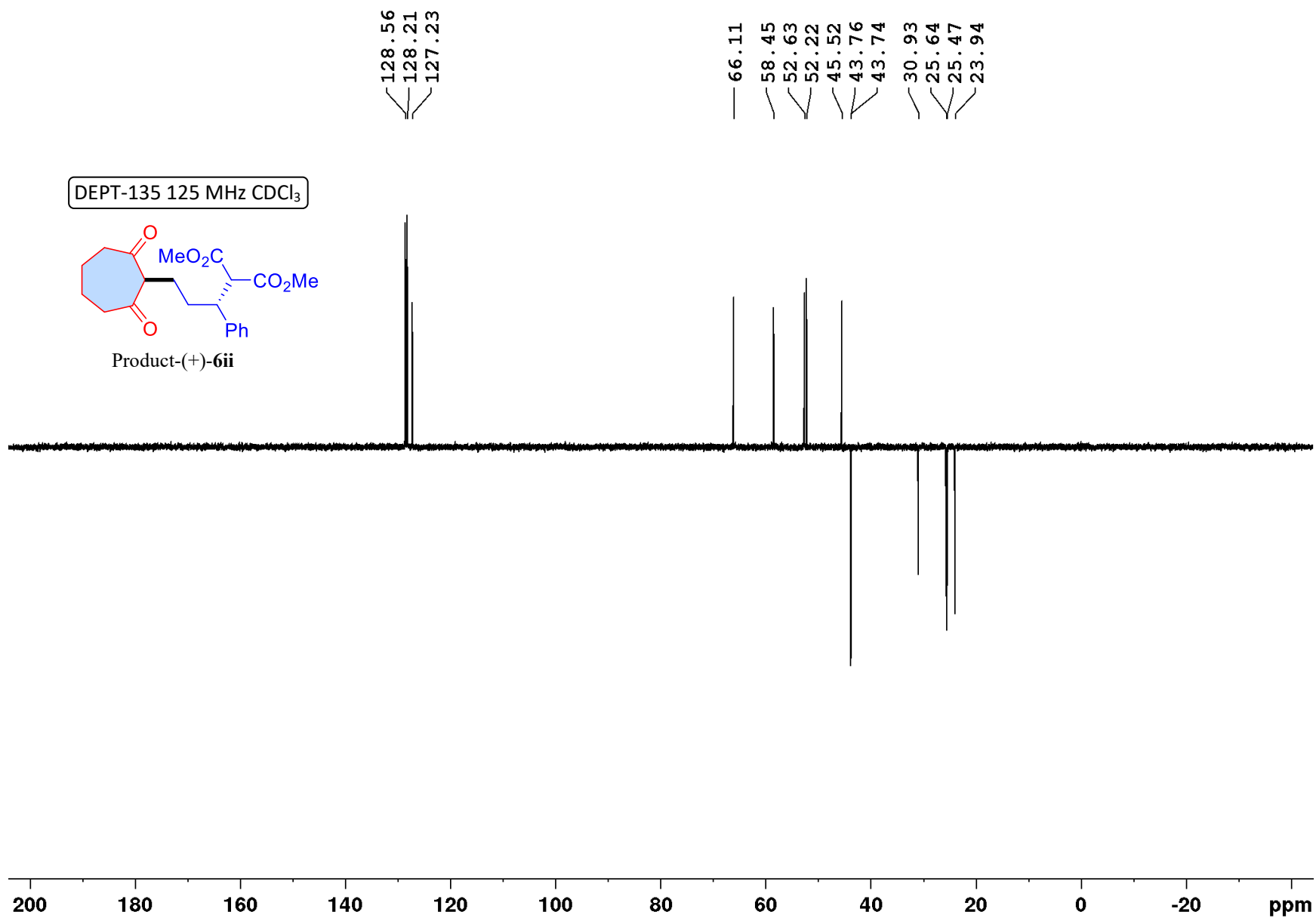

7.319
7.316
7.305
7.290
7.263 CDCl₃
7.253
7.249
7.199
7.196
7.182
4.639
4.615
3.586
3.579
3.562
3.177
3.174
2.779
2.757
2.655
2.651
2.630
2.625
2.582
2.554
2.293
2.285
2.267
2.259
2.085
2.080
2.058
2.053
2.012
1.879
1.862
1.850
1.789
1.787
1.779
1.770
1.767
1.748
1.744
1.734
1.728
1.720
1.715
1.706
1.699
1.686
1.677
1.660
1.652
1.643
1.633
1.629
1.626

¹H NMR 500 MHz CDCl₃

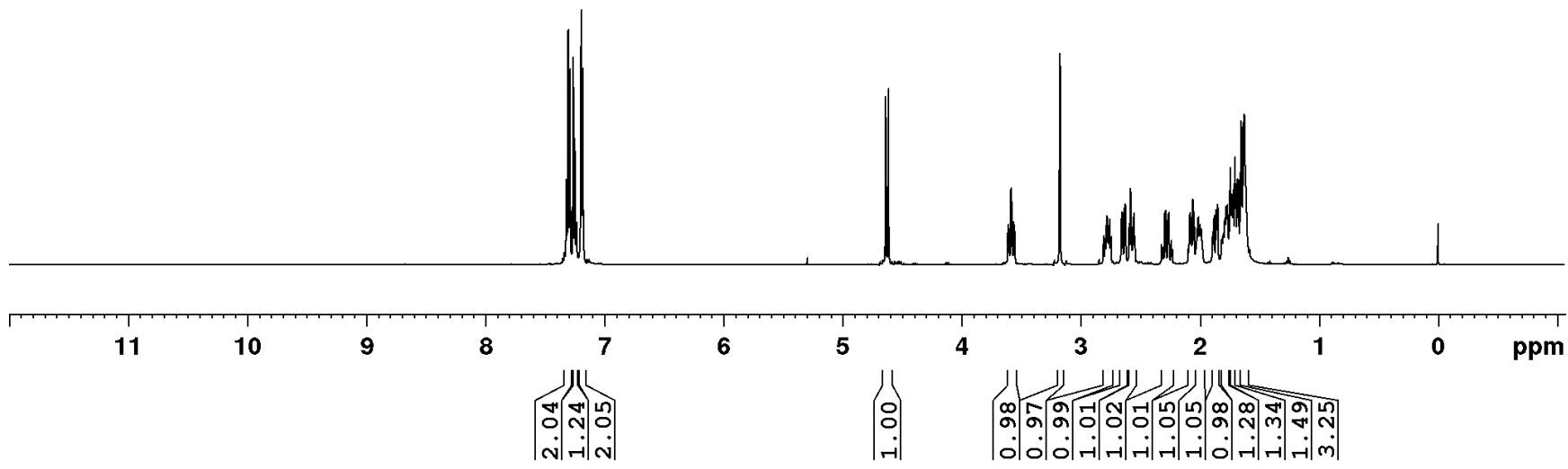
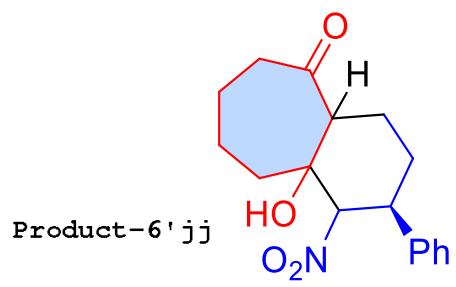

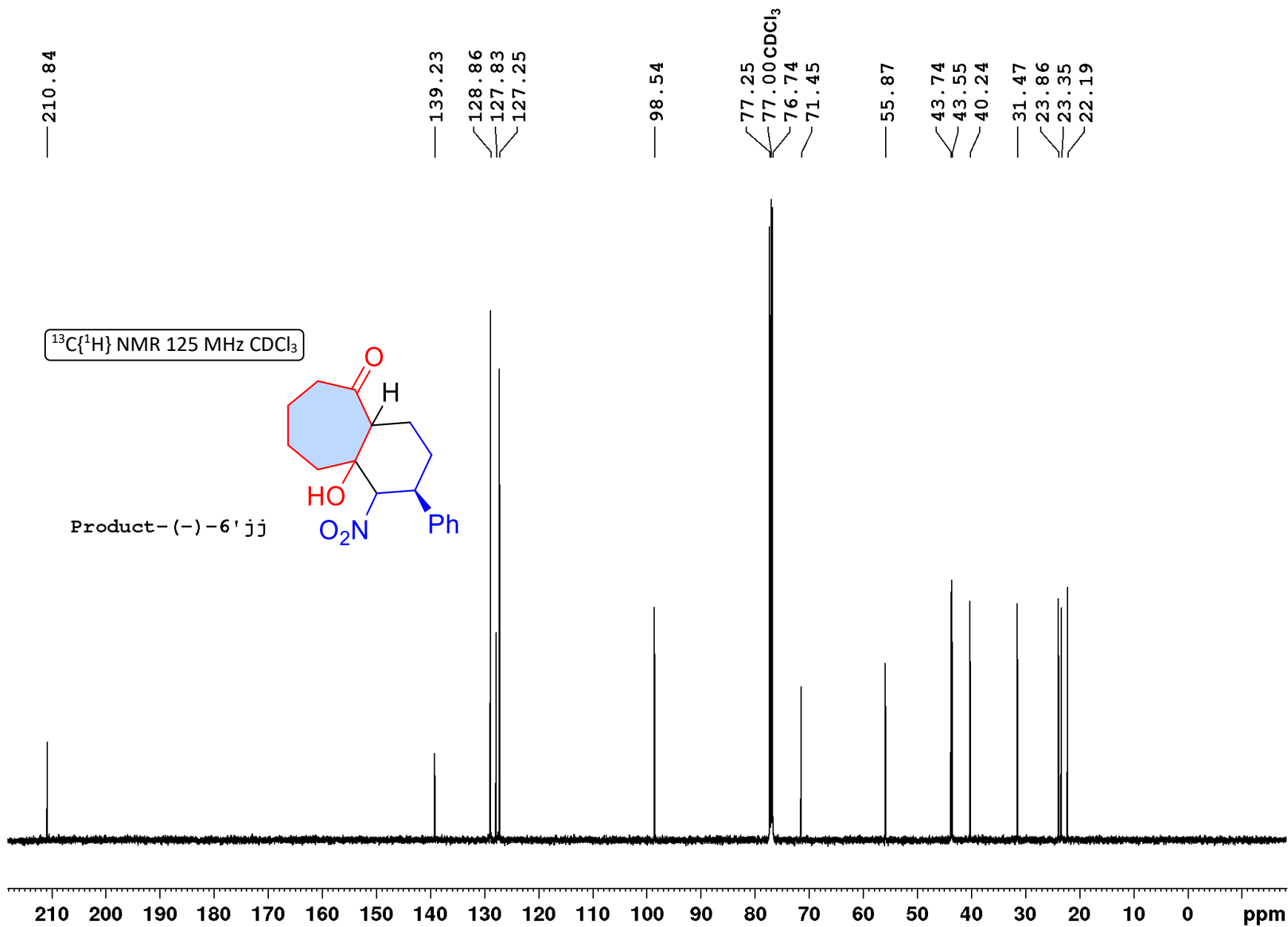

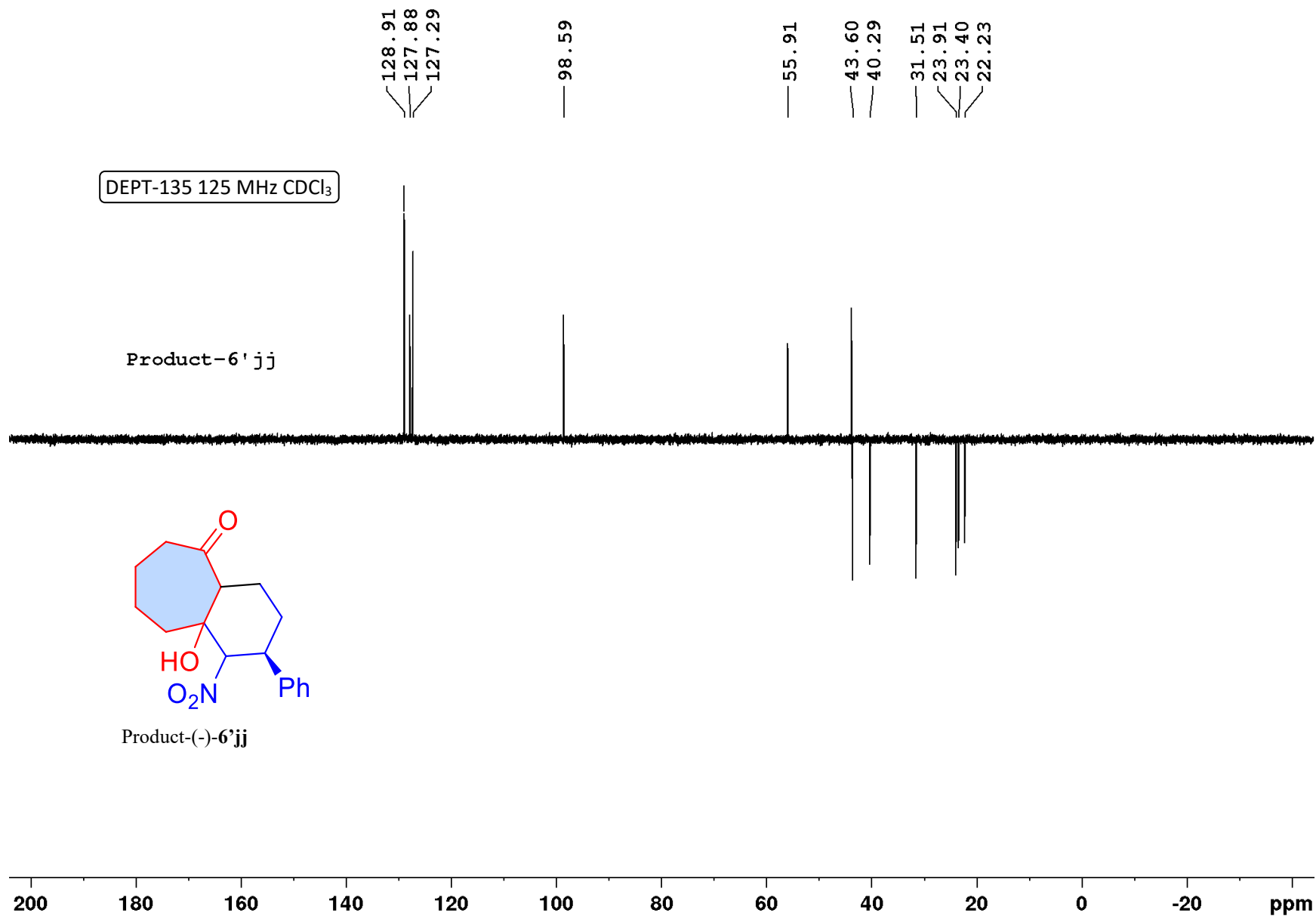

CDCl₃

7.260
4.155
4.145
4.138
4.128
4.008
4.000
3.996
3.992
3.987
3.980
3.976
3.498
3.488
3.485
3.479
3.477
3.471
3.467
3.458
2.678
2.669
2.661
2.652
2.641
2.632
2.623
2.616
2.521
2.513
2.504
2.495
2.486
2.476
2.468
2.458
2.447
2.440
2.214
2.208
2.198
2.191
2.186
2.179
2.169
2.163
2.142
2.133
2.123
2.114
2.109
2.100
2.097
2.090
2.083
2.080
1.887
1.878
1.870
1.867
1.862
1.860
1.855
1.849
1.845
1.841
1.837
1.831
1.825
1.820
1.812
1.807
1.532
1.490

¹H NMR 500 MHz CDCl₃

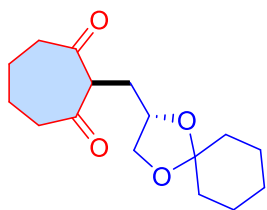

Product-(+)-**6kk**

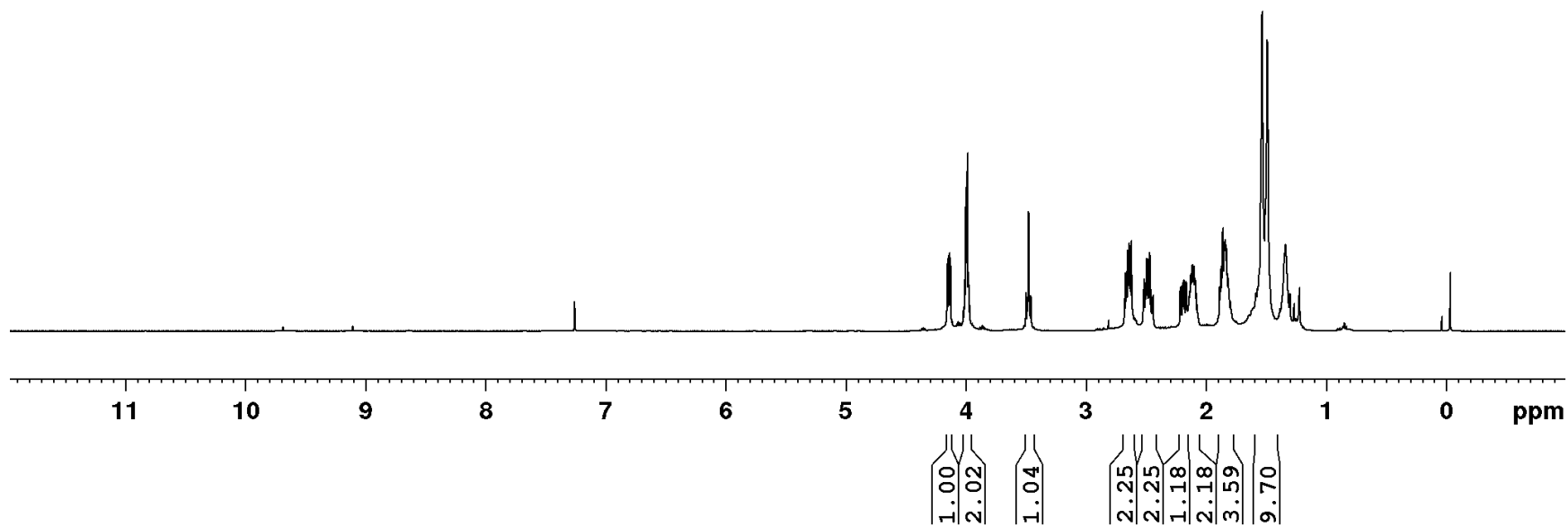

205.87
205.77

109.54

77.25
77.00 CDCl₃
76.74
73.05
68.97
63.13

44.37
43.96
36.52
34.97
30.25
25.11
25.08
25.01
23.96
23.79

¹³C{¹H} NMR 125 MHz CDCl₃

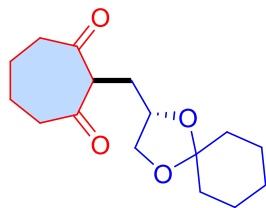

Product-(+)-6kk

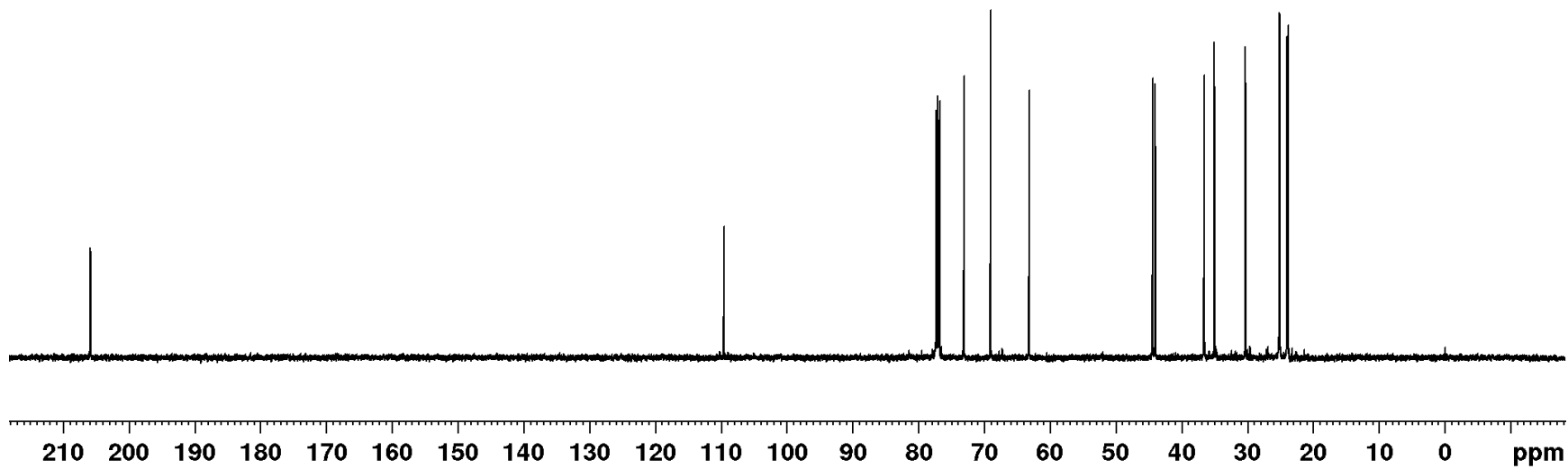

DEPT-135 125 MHz CDCl₃

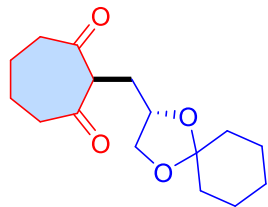

Product-(+)-6kk

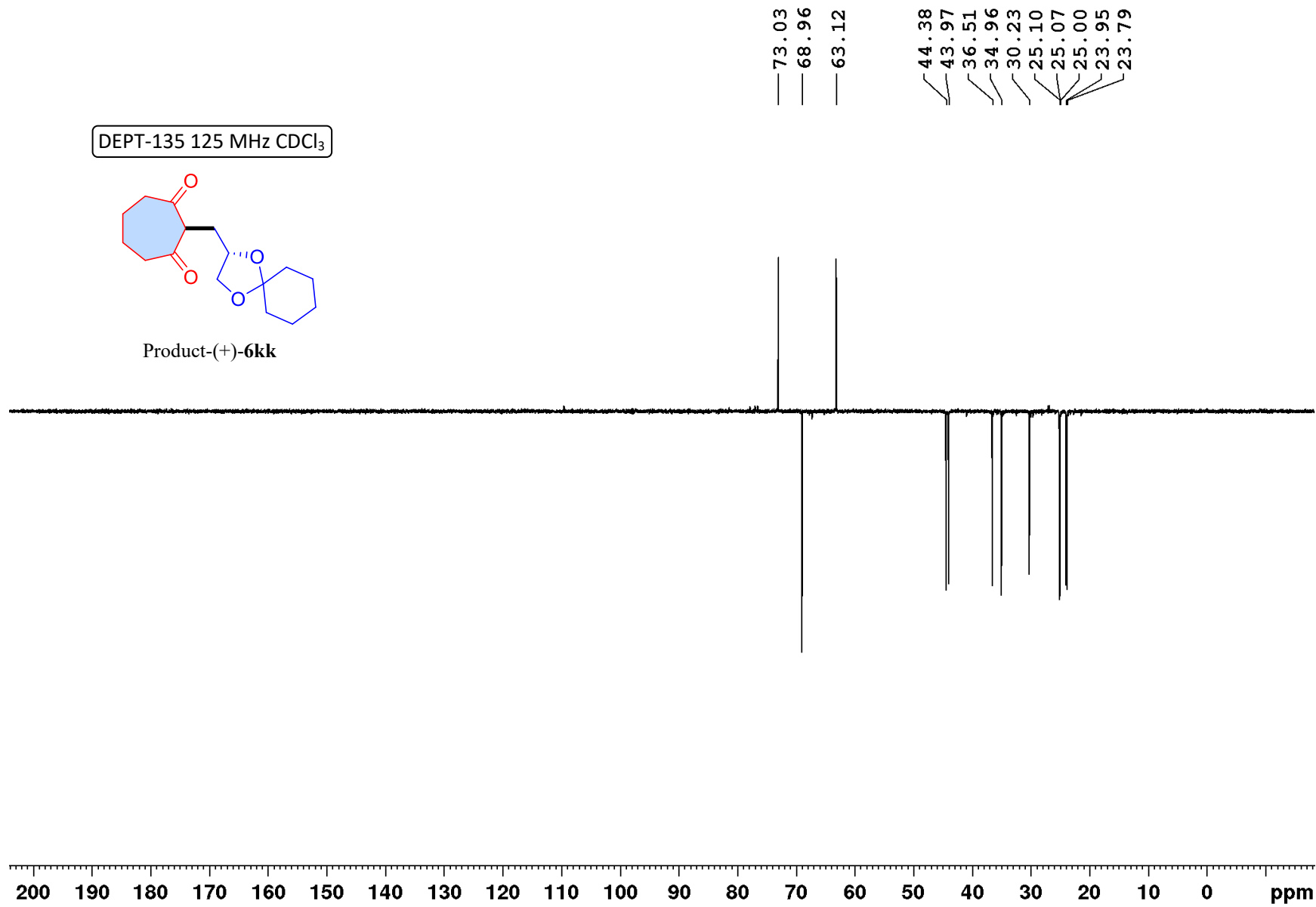

7.260 CDCl₃

4.264
4.255
4.245
4.236
3.797
3.790
3.776
3.488
3.466
3.444
3.404
3.397
3.381
3.375
3.221
3.163
2.630
2.620
2.610
2.606
2.601
2.592
2.584
2.576
2.509
2.500
2.492
2.485
2.481
2.473
2.466
2.114
2.107
2.098
2.089
2.081
2.066
2.060
2.048
2.041
2.038
2.031
2.019
2.012
1.846
1.841
1.835
1.828
1.820
1.810
1.735
1.726
1.715
1.706
1.697
1.231
1.225

¹H NMR 500 MHz CDCl₃

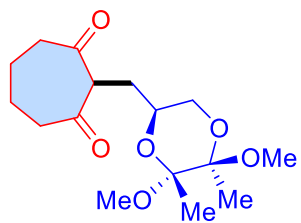

Product(-)-6II

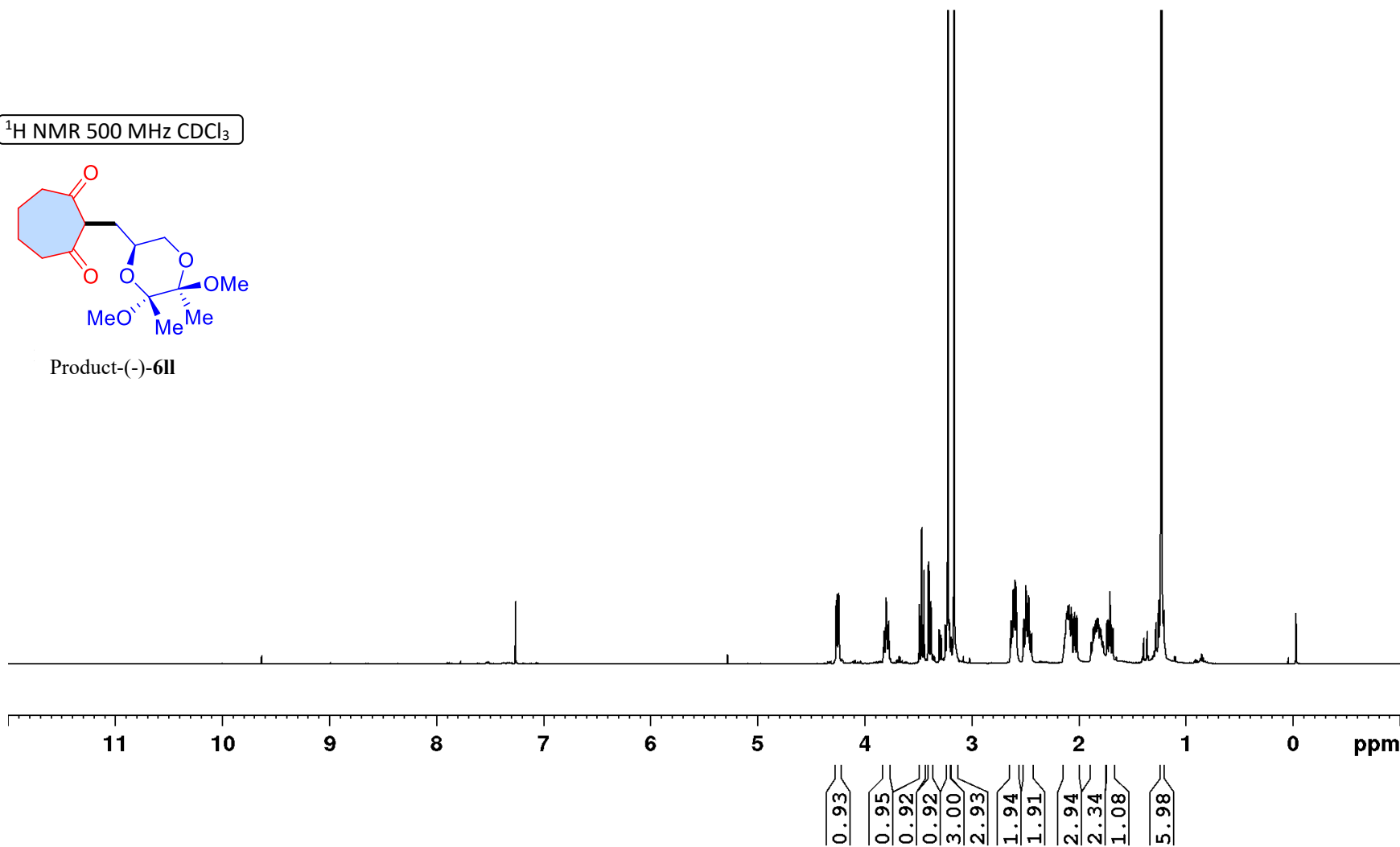

205.57
205.47

99.03
97.94

77.25
77.00
76.74
CDCl₃

64.46
63.41
61.91

47.95
47.92
44.41
43.81

27.32
25.25
24.95
17.78
17.48

¹³C{¹H} NMR 125 MHz CDCl₃

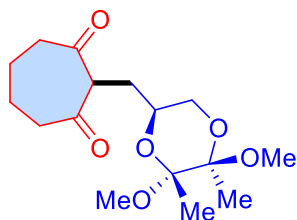

Product(-)-6II

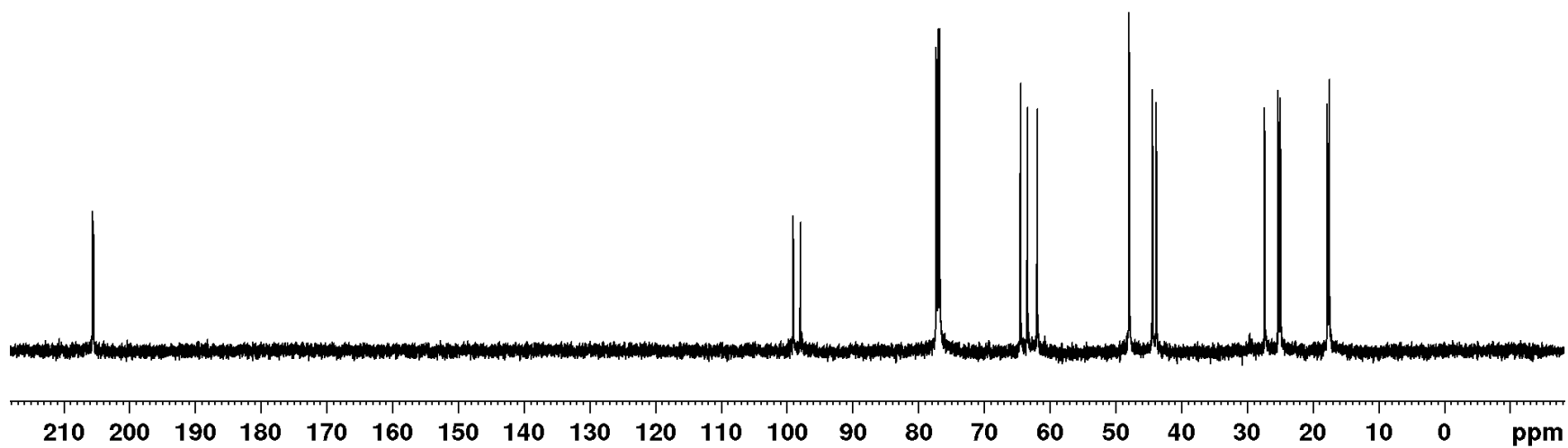

DEPT-135 125 MHz CDCl₃

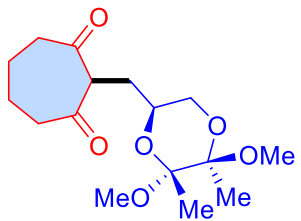

Product-(-)-6II

64.50
63.45
61.95
48.00
47.97
44.45
43.86
27.36
25.29
24.99
17.82
17.52

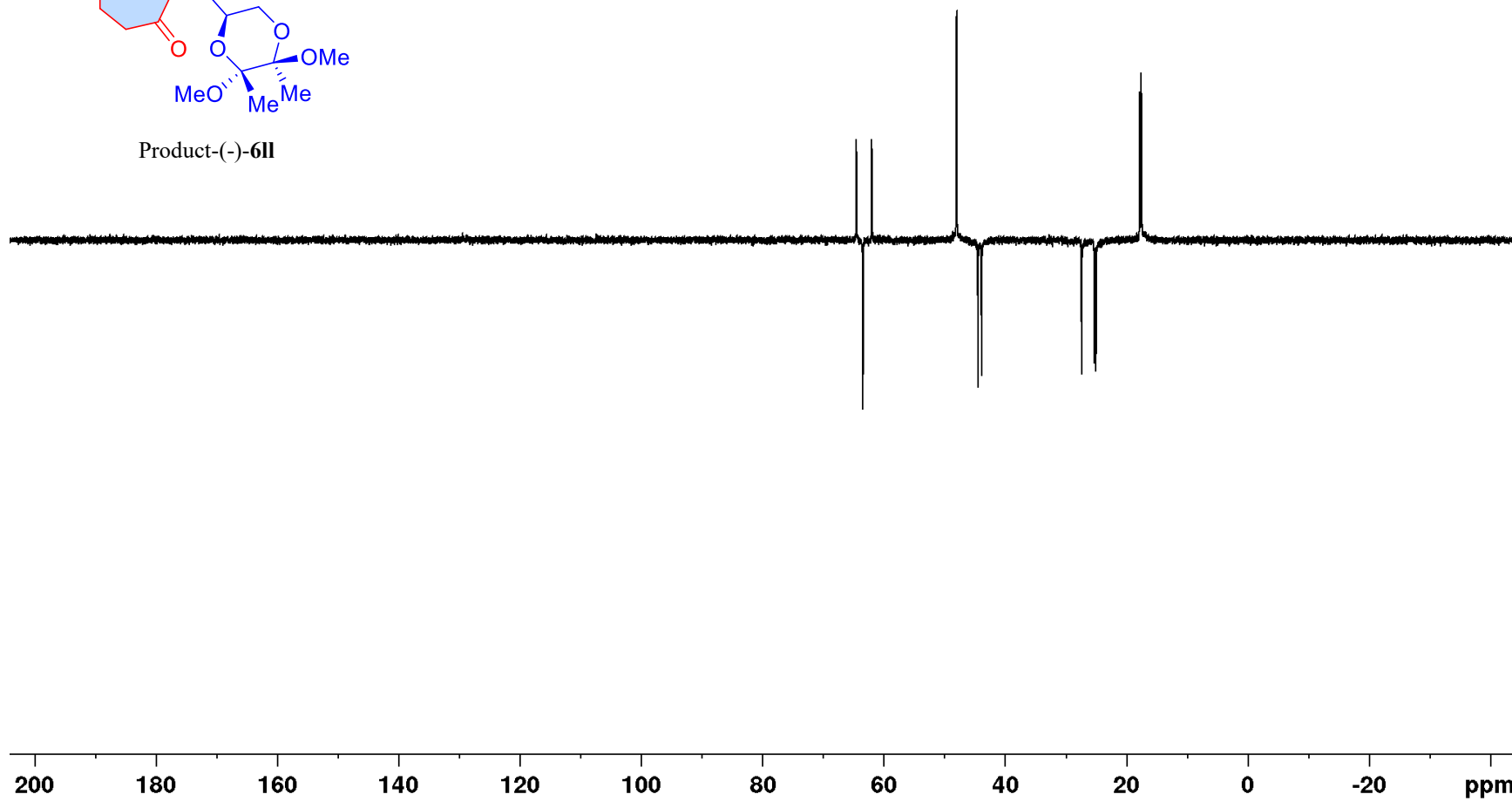

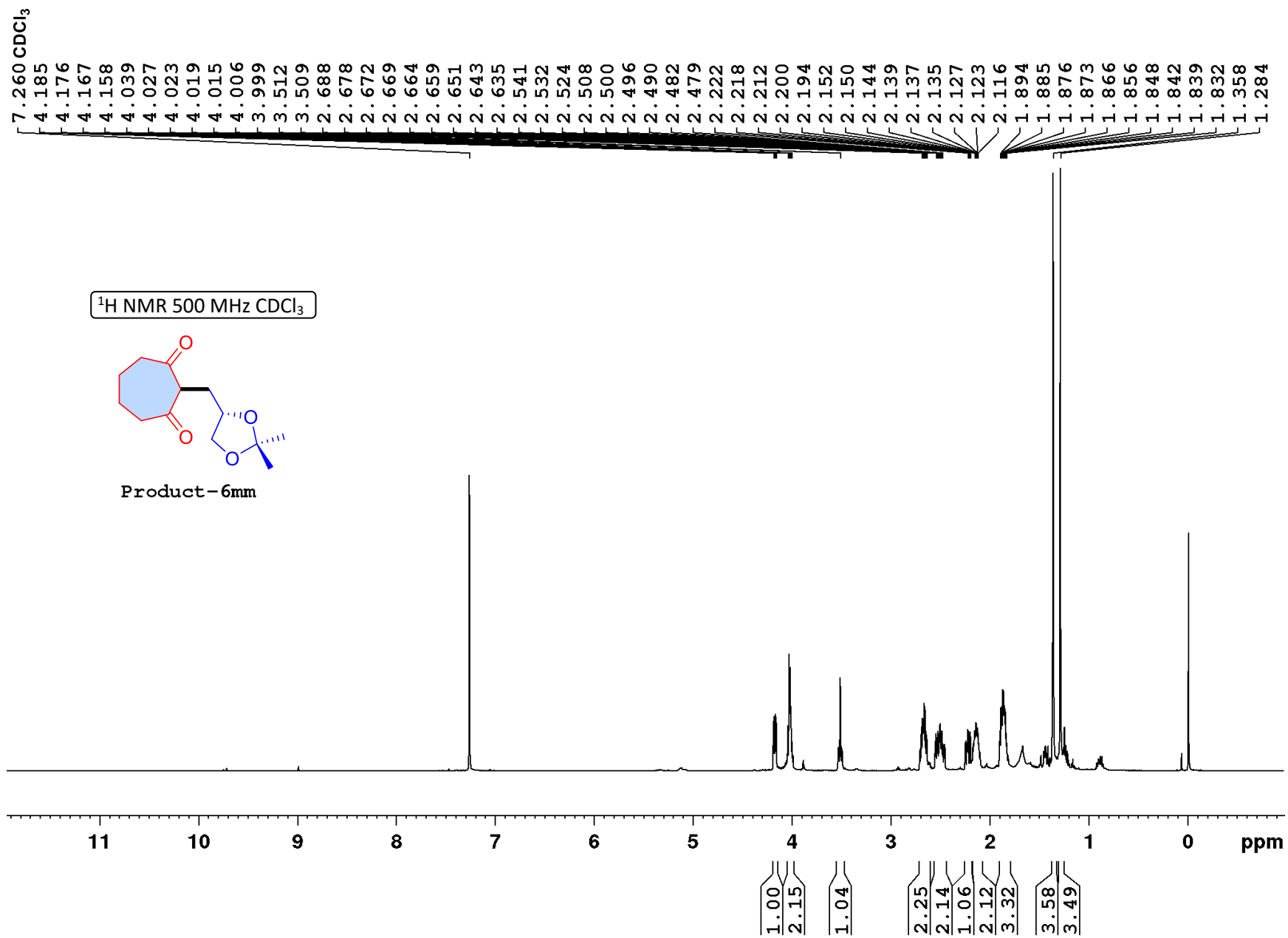

205.91
205.66

109.01

77.25
76.99 CDCl₃
76.74
73.40
69.33
62.99

44.45
44.00

30.14
26.84
25.51
25.08
24.88

¹³C{¹H} NMR 125 MHz CDCl₃

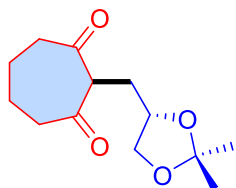

Product-6mm

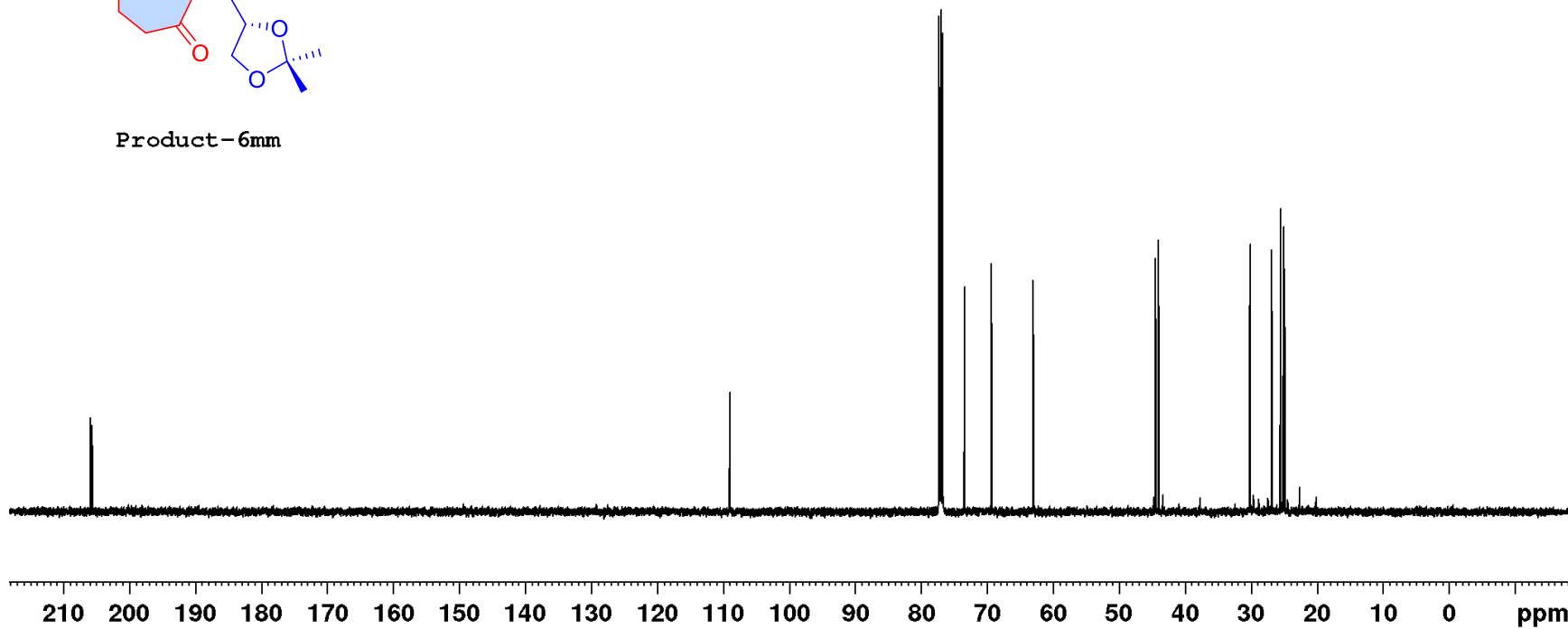

DEPT-135 125 MHz CDCl₃

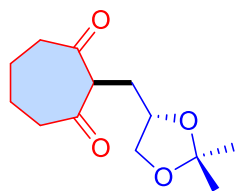

Product-(-)-6mm

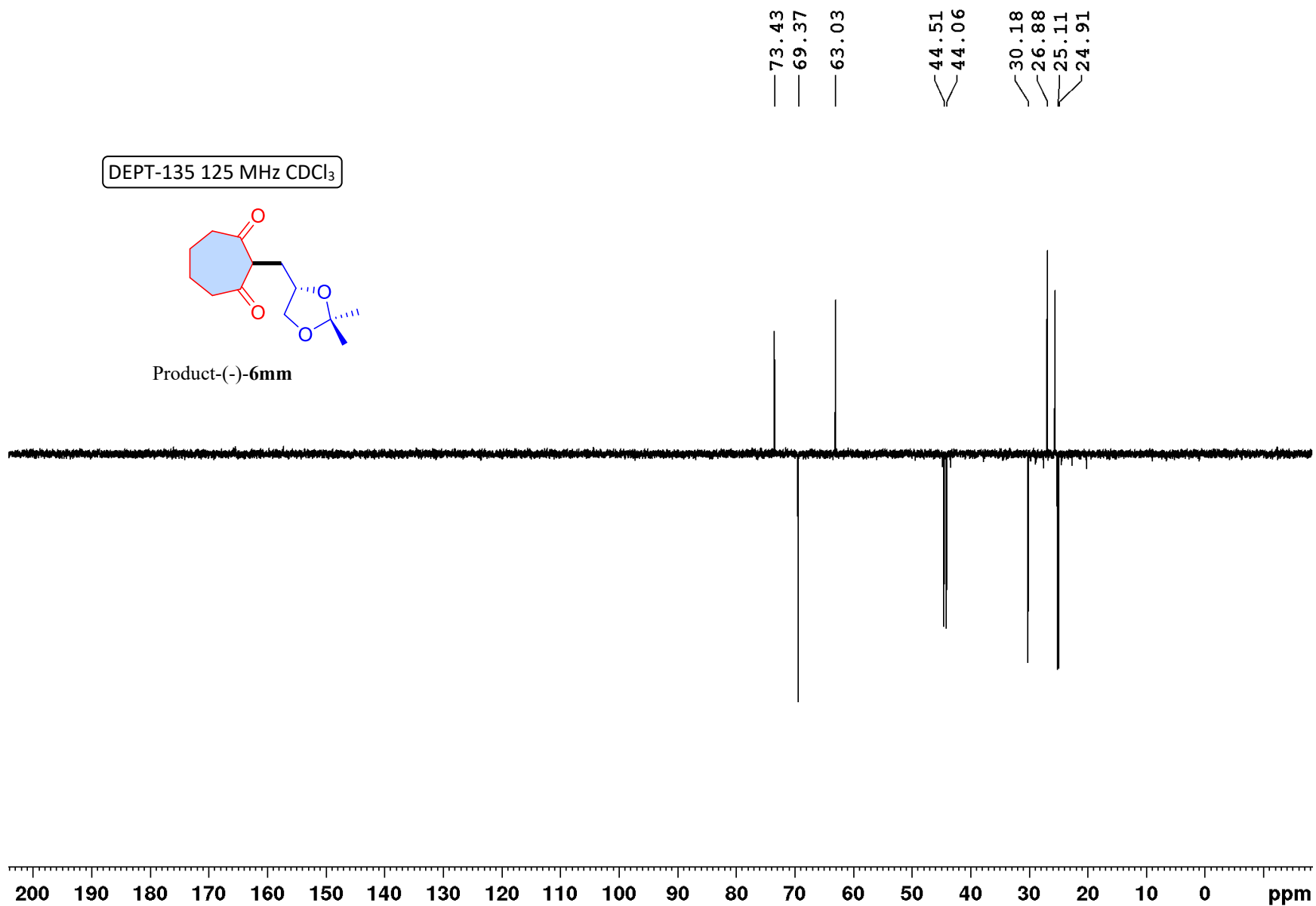

7.260 CDCl₃

5.063
5.061
5.058
3.607
3.593
3.579
2.537
2.529
2.519
2.511
2.504
2.499
2.482
2.050
2.042
2.034
2.028
2.020
2.010
2.002
1.954
1.936
1.919
1.901
1.896
1.891
1.884
1.874
1.868
1.860
1.858
1.854
1.844
1.835
1.830
1.826
1.818
1.793
1.783
1.770
1.760
1.757
1.662
1.580
1.388
1.374
1.297
1.184
1.172
1.161
1.116
1.029
1.027
1.016
1.004
0.863
0.849

¹H NMR 500 MHz CDCl₃

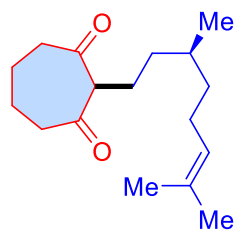

Product-(+)-6nn

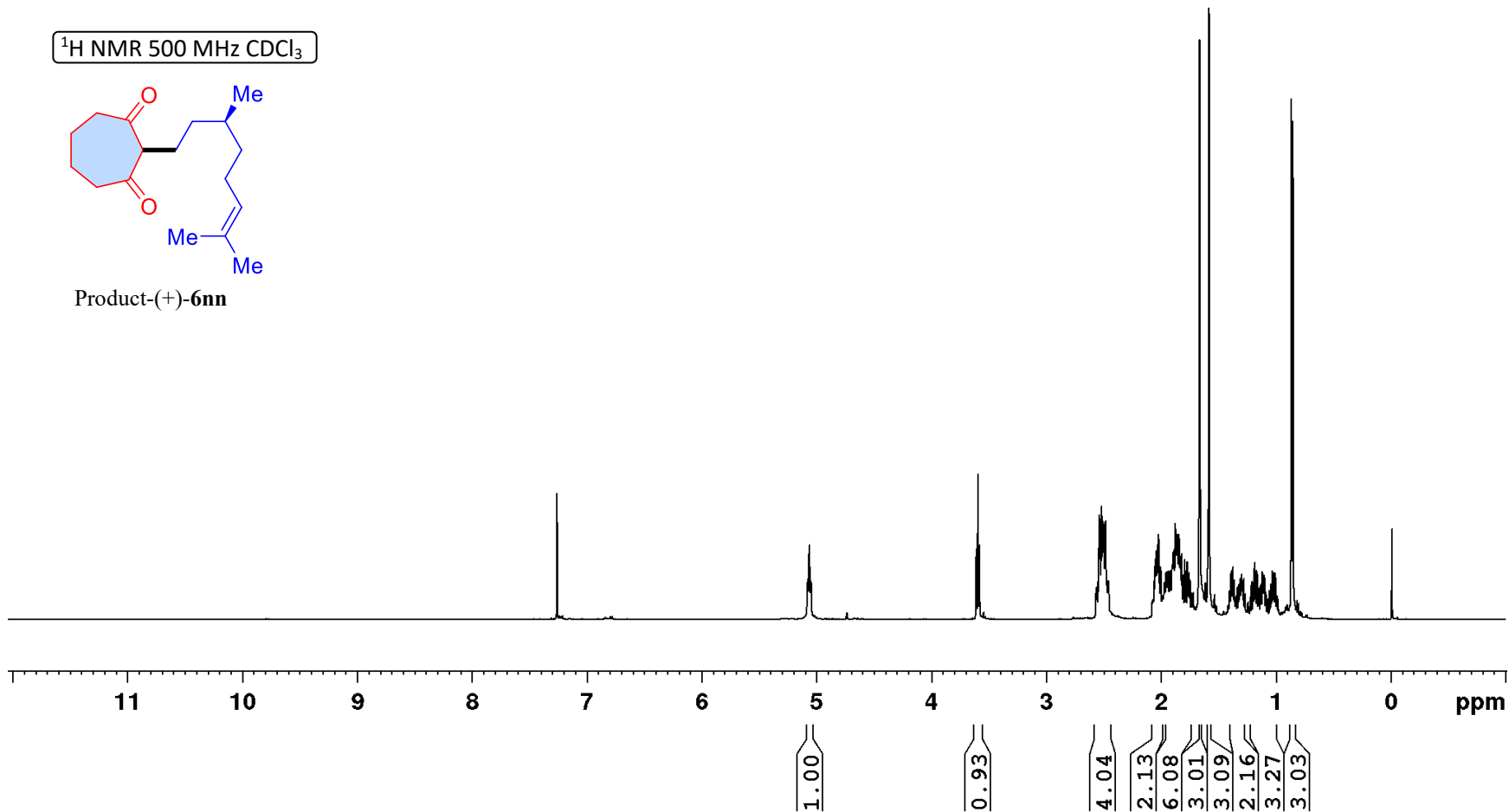

207.68
207.66

131.10
124.75

77.25
76.99 CDCl₃
76.74
67.20

43.70
36.72
34.20
32.38
25.87
25.84
25.67
25.40
23.95
19.32
17.60

¹³C{¹H} NMR 125 MHz CDCl₃

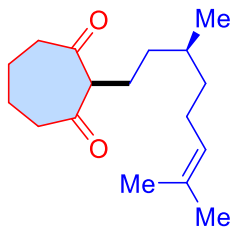

Product-(+)-6nn

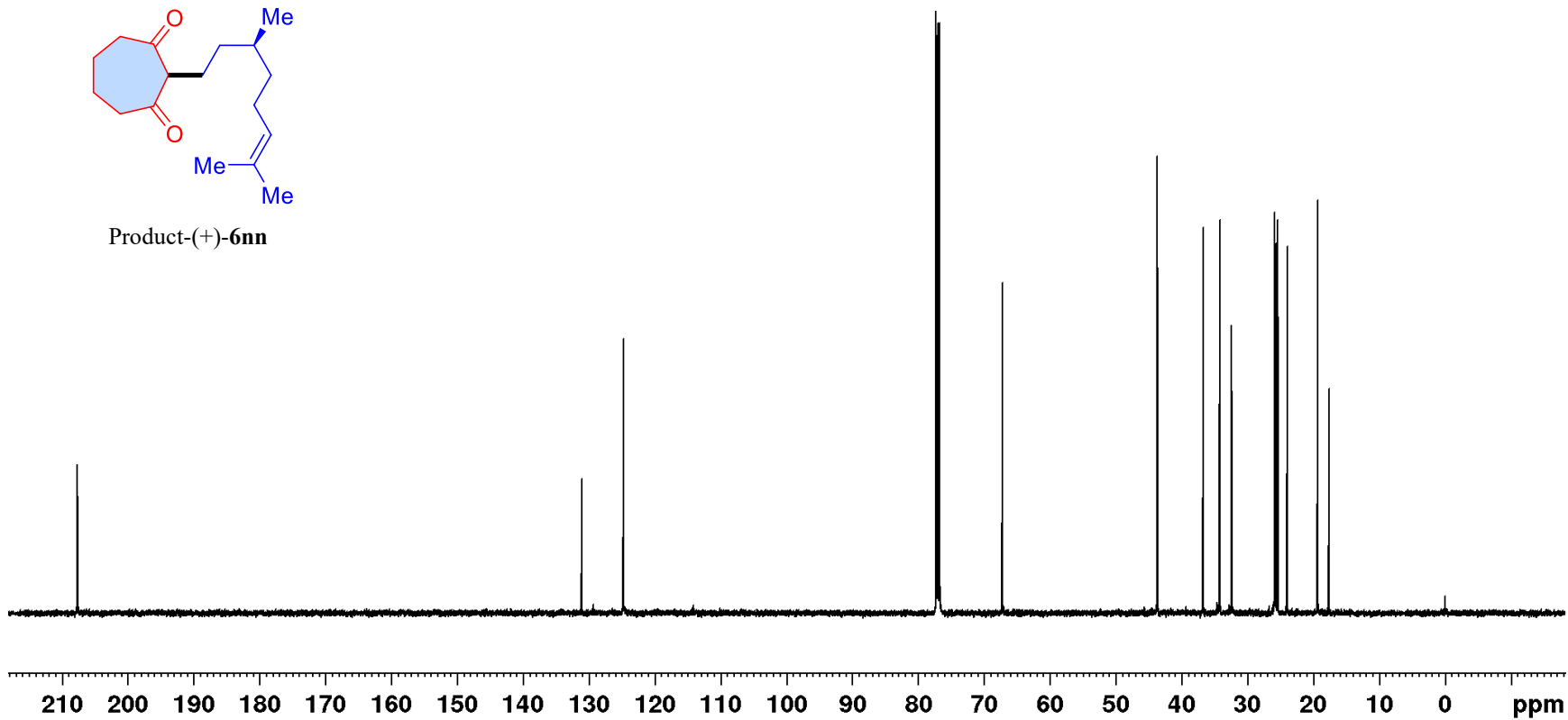

DEPT-135 125 MHz CDCl₃

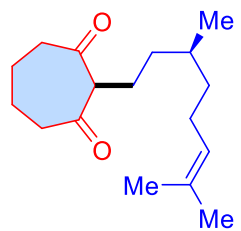

Product-(+)-6nn

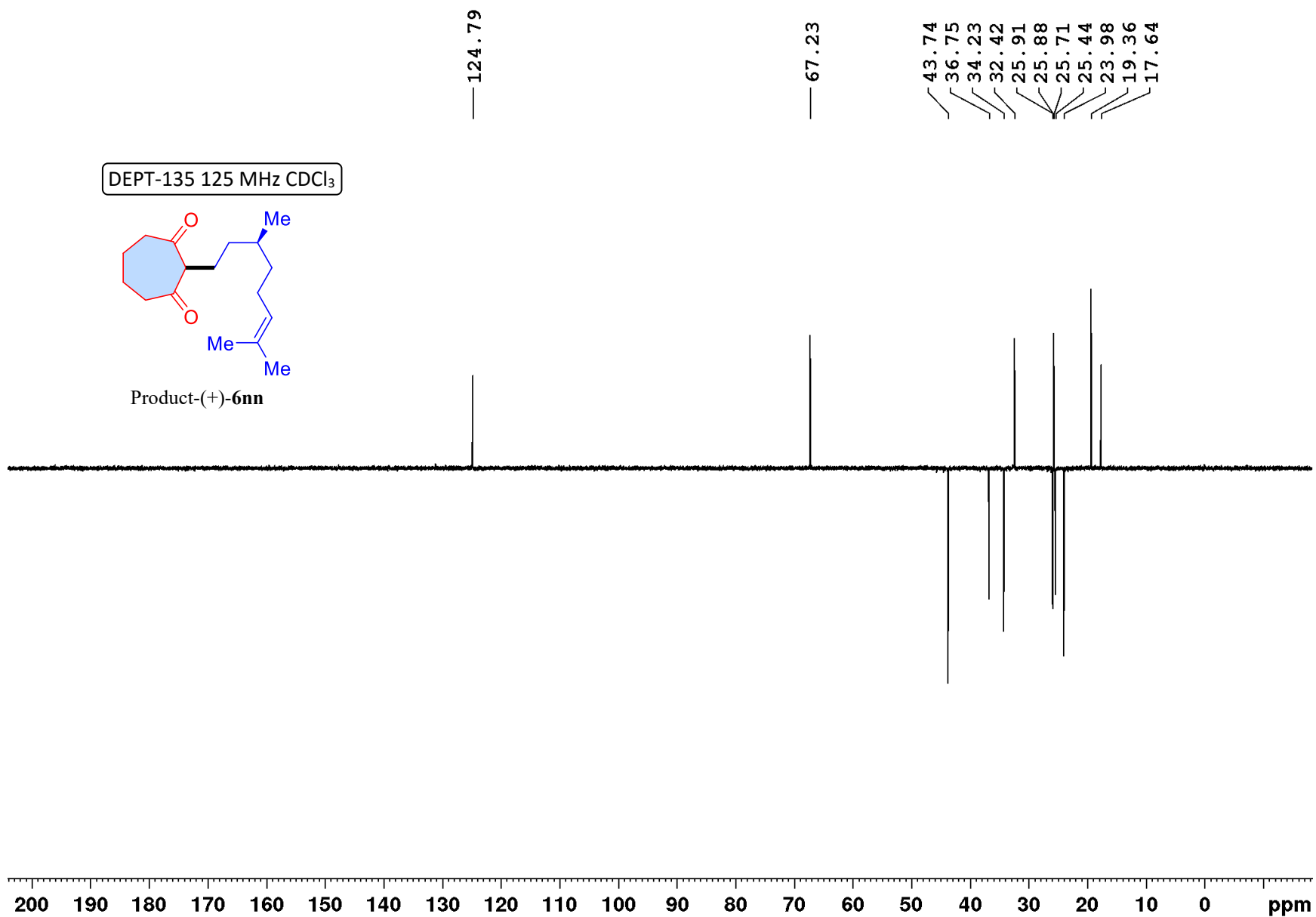

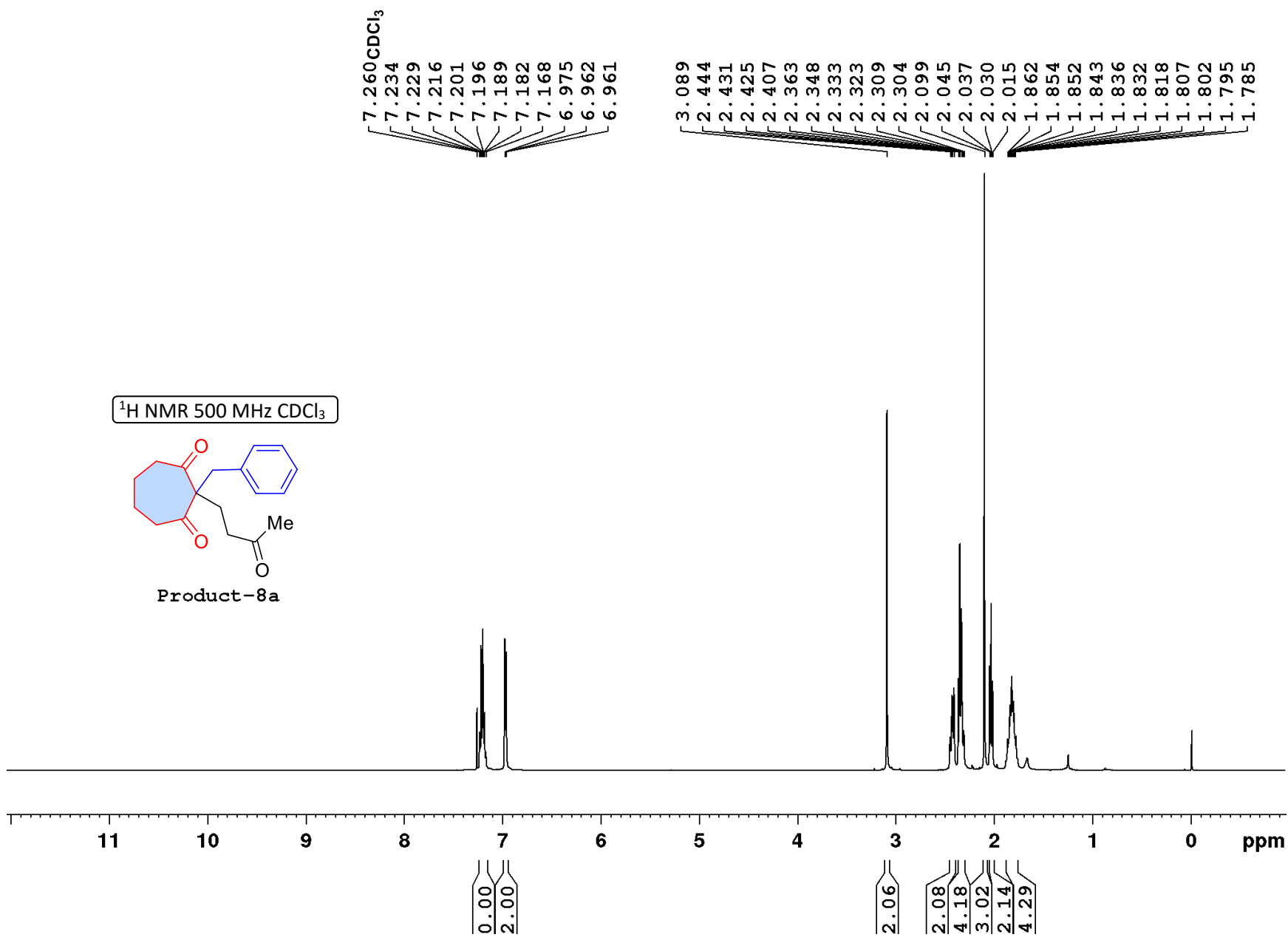

— 211.65
— 206.75

— 135.76
— 129.86
— 128.38
— 126.94

77.25
77.00 CDCl₃
76.74
— 68.79

— 42.46
— 37.44
— 36.92
— 29.96
— 27.82
— 24.79

¹³C{¹H} NMR 125 MHz CDCl₃

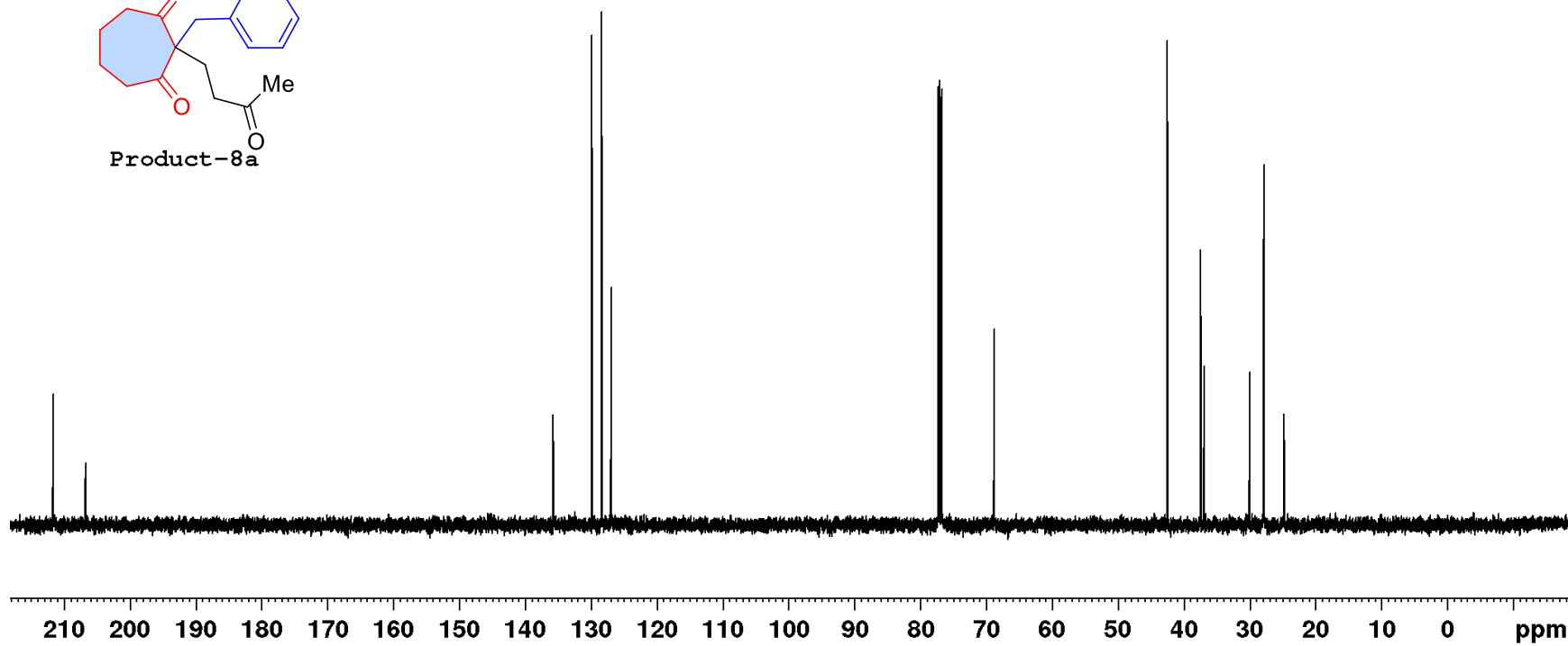
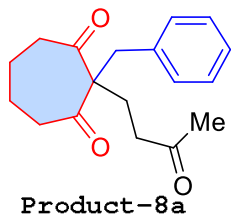

DEPT-135 125 MHz CDCl₃

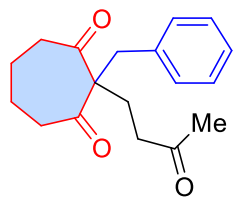

Product-8a

129.91
128.44
126.99

42.51
37.49
36.94
30.03
27.89
24.78

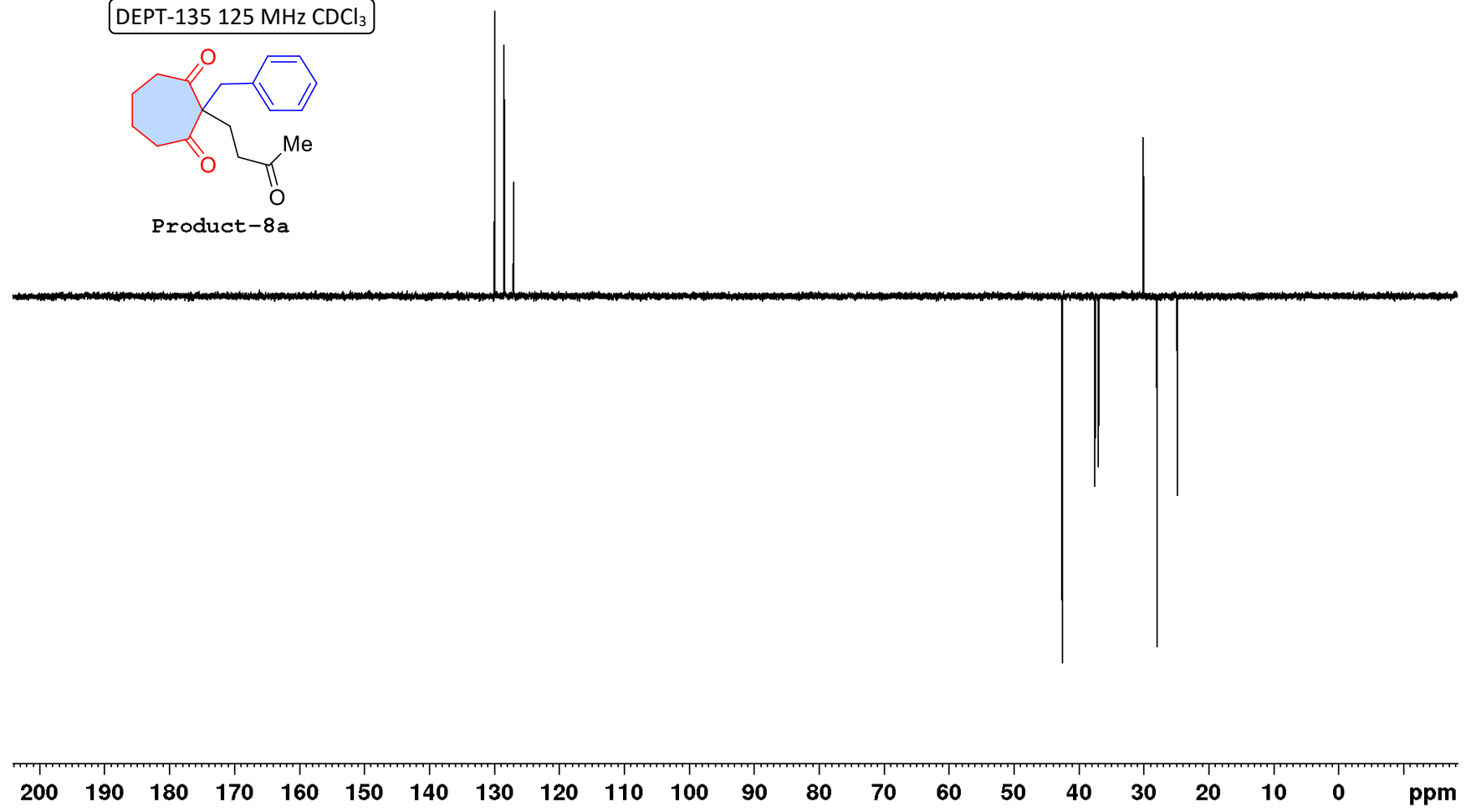

¹H NMR 500 MHz CDCl₃

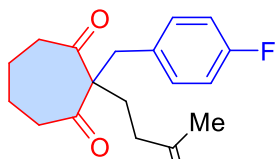

Product-8d

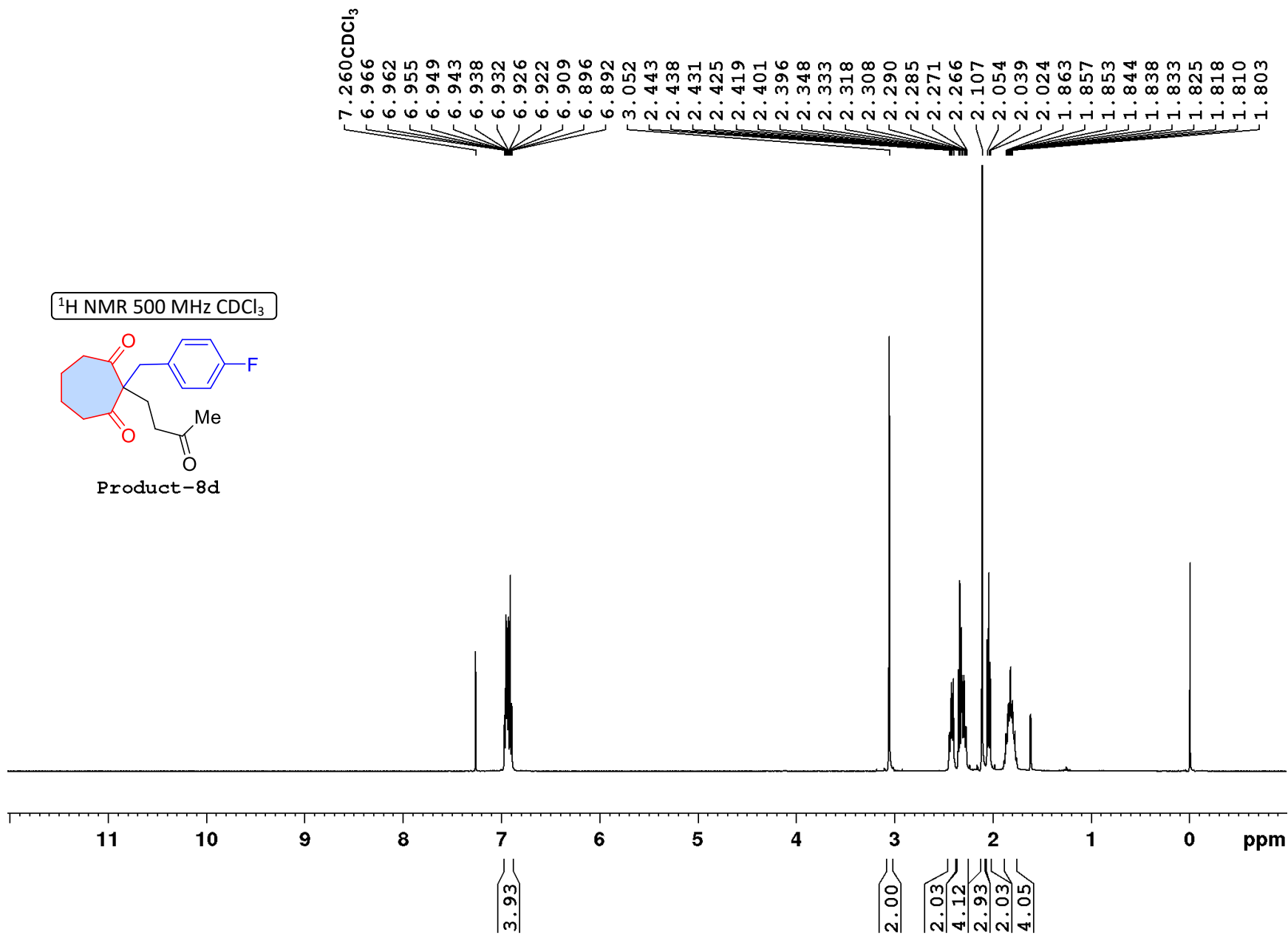

— 211.59
— 206.62

— 162.87
— 160.88

— 131.51
— 131.49
— 131.44
— 131.38

— 115.38
— 115.21

— 77.24
— 76.99
— 76.74
— 68.74
CDCl₃

— 42.59
— 37.37
— 36.27
— 29.99
— 27.72
— 25.04

¹³C{¹H} NMR 125 MHz CDCl₃

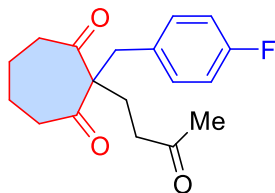

Product-8d

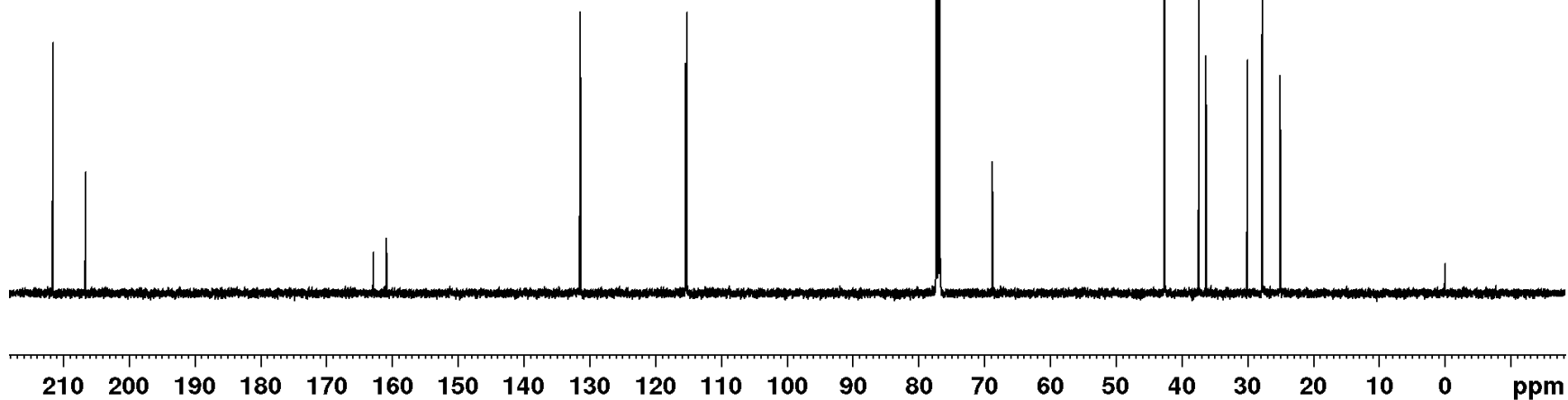

DEPT-135 125 MHz CDCl₃

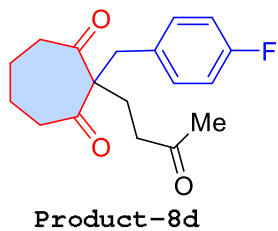

131.47
131.41

115.42
115.25

42.63
37.40
36.28
30.05
27.77
25.04

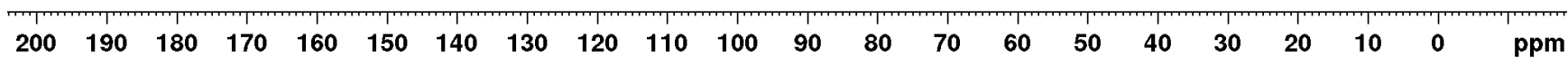

¹⁹F NMR 375 MHz CDCl₃

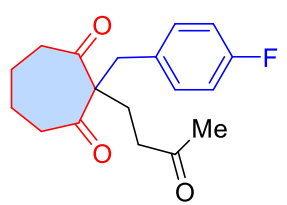

Product-8d

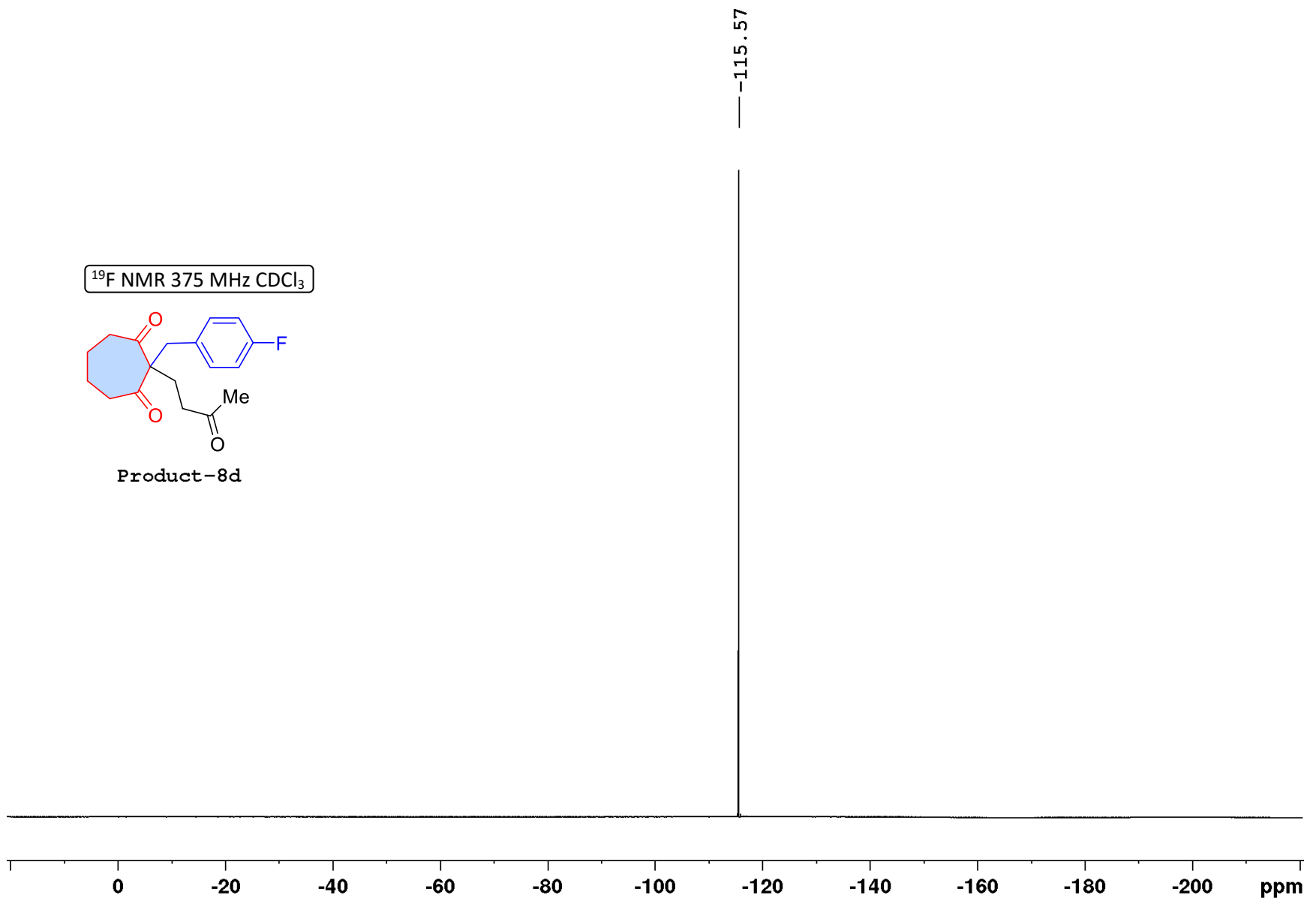

¹H NMR 500 MHz CDCl₃

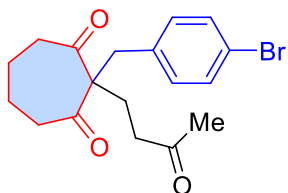

Product-8f

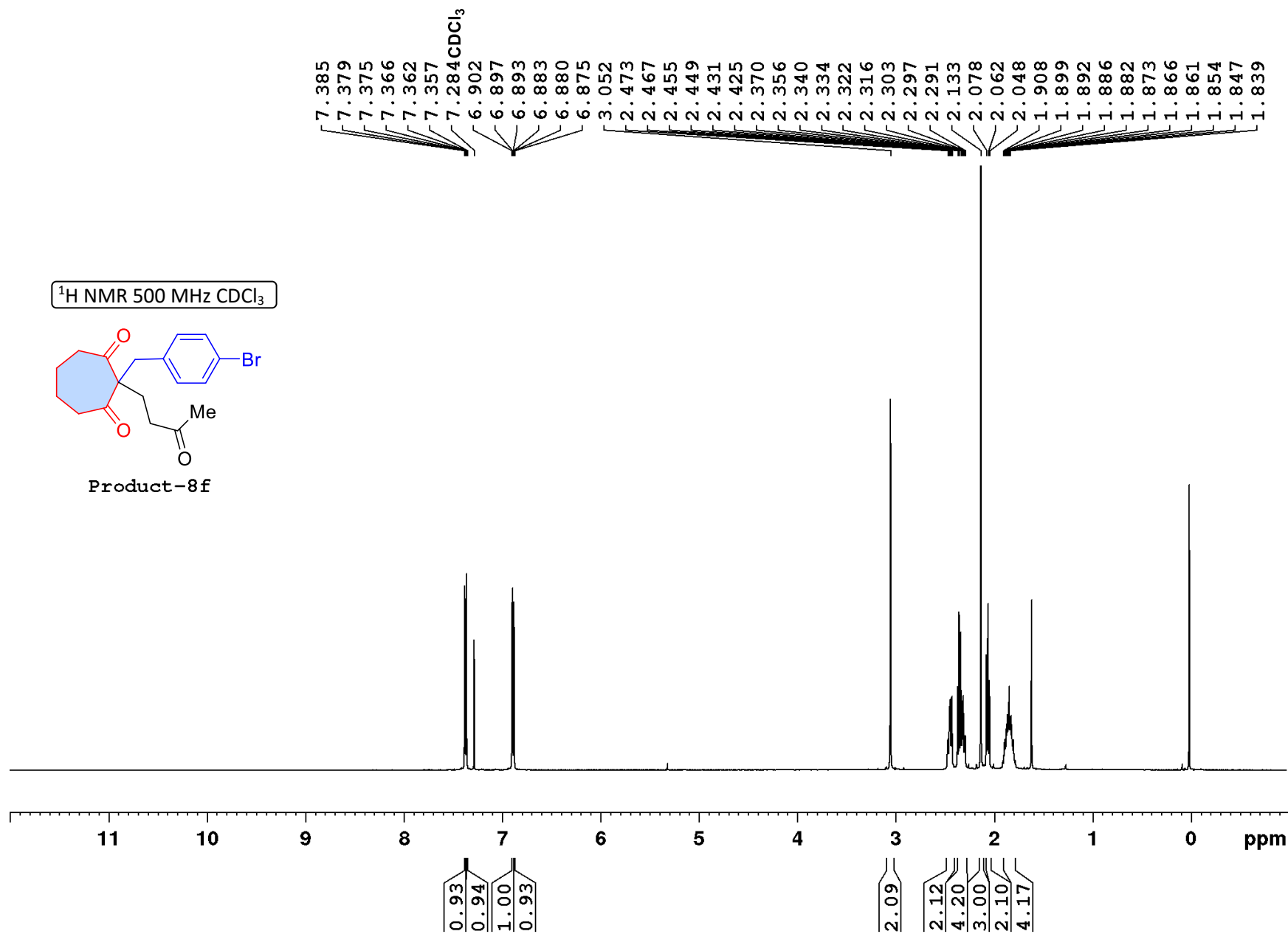

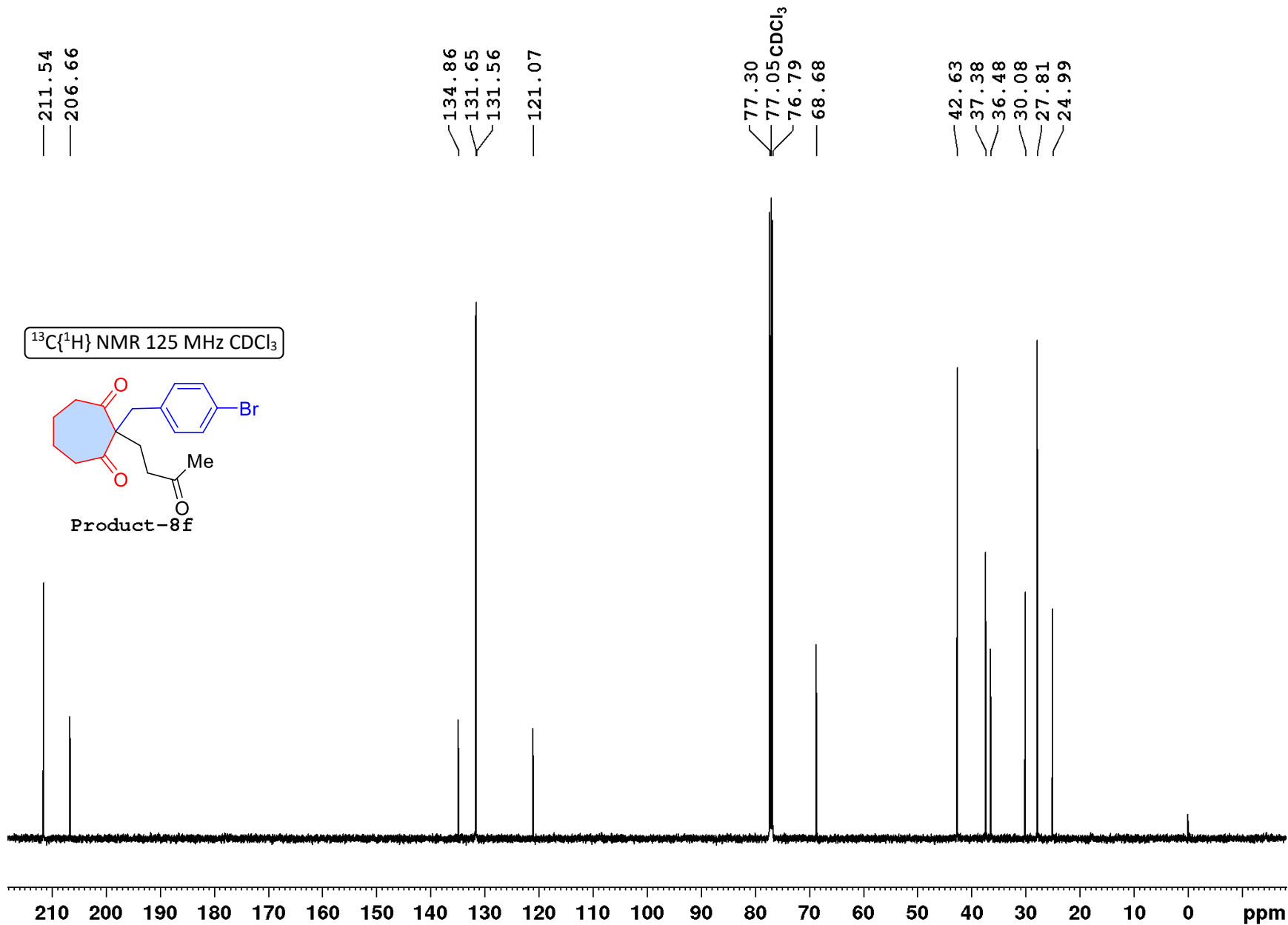

DEPT-135 125 MHz CDCl₃

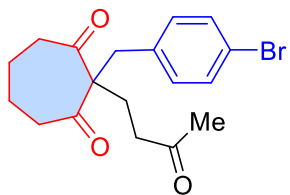

Product-8f

131.65
131.56

42.77
42.63
37.38
36.47
30.09
27.81
24.98

— 0.01

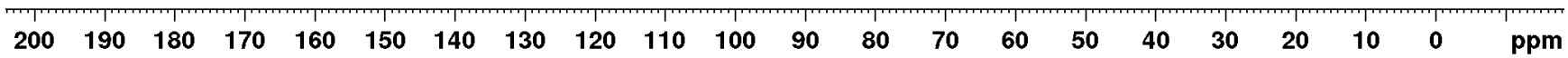

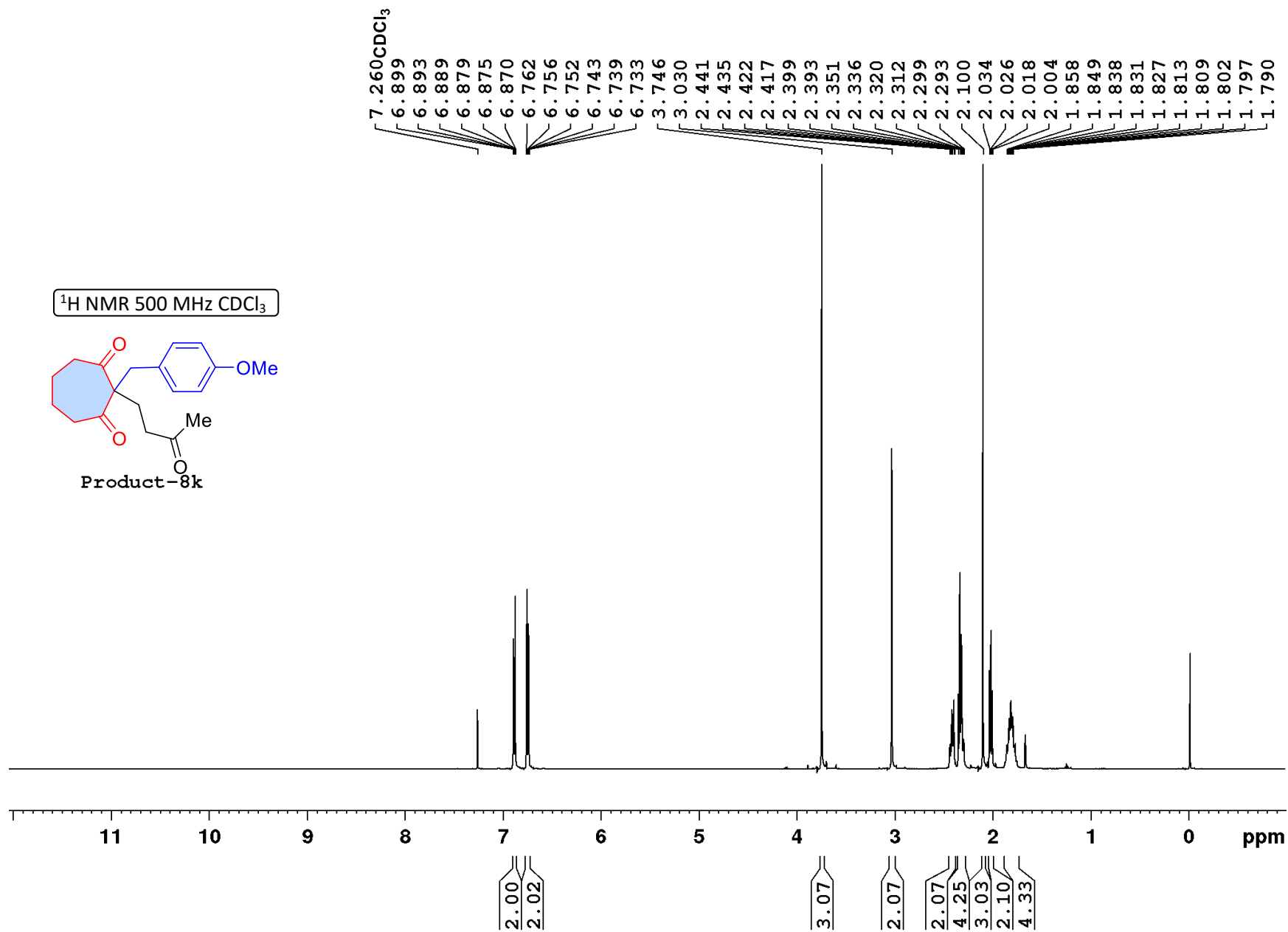

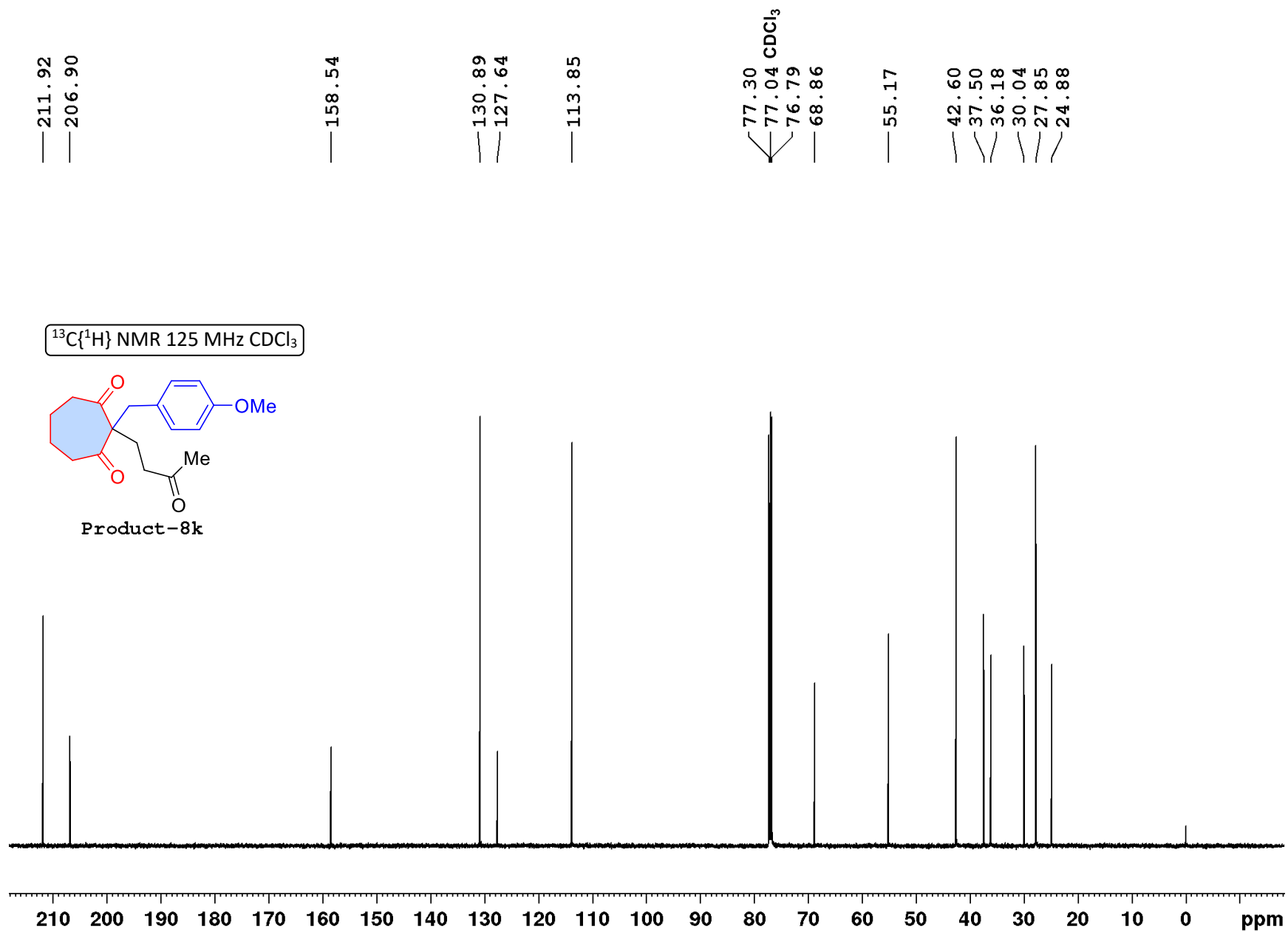

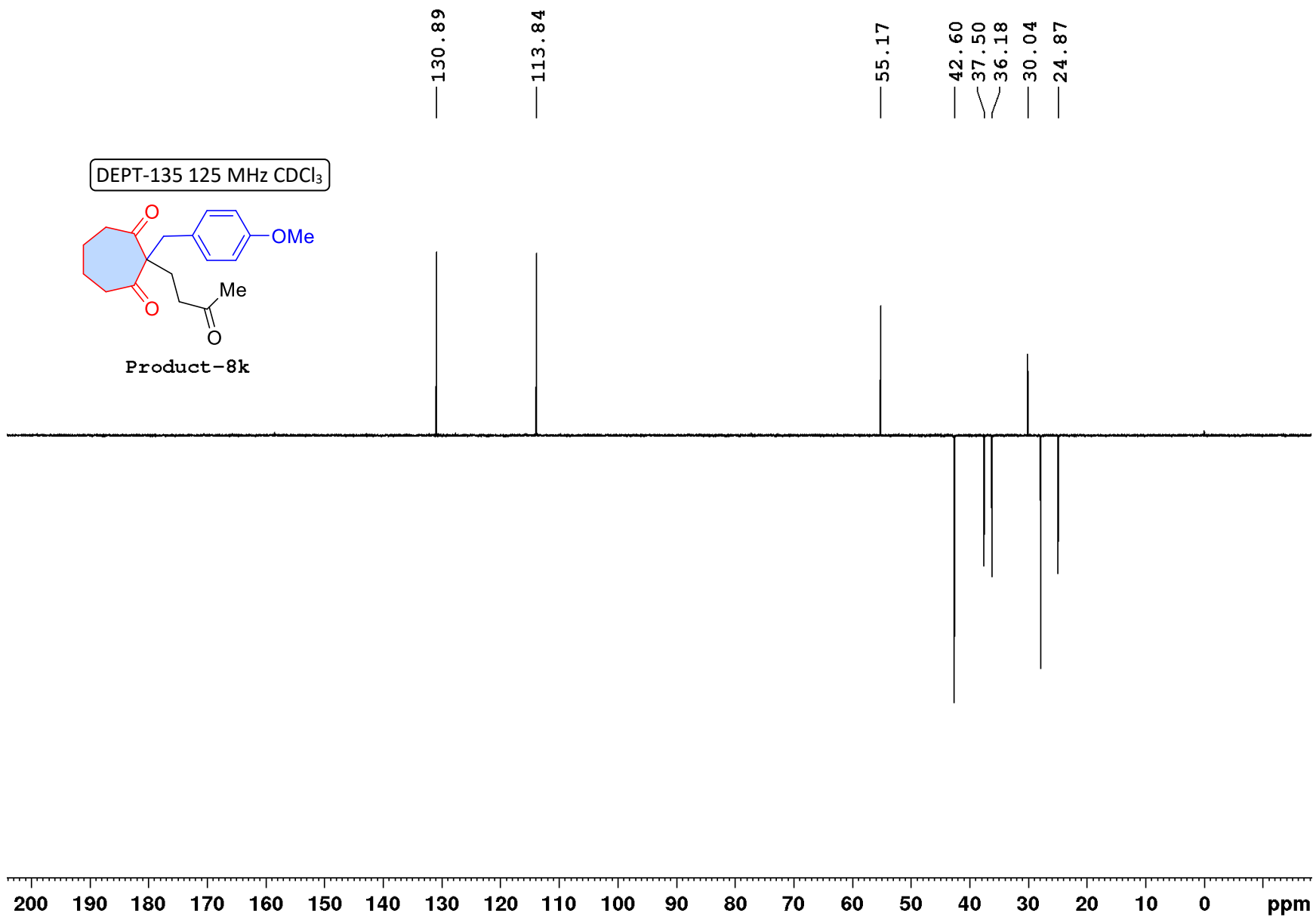

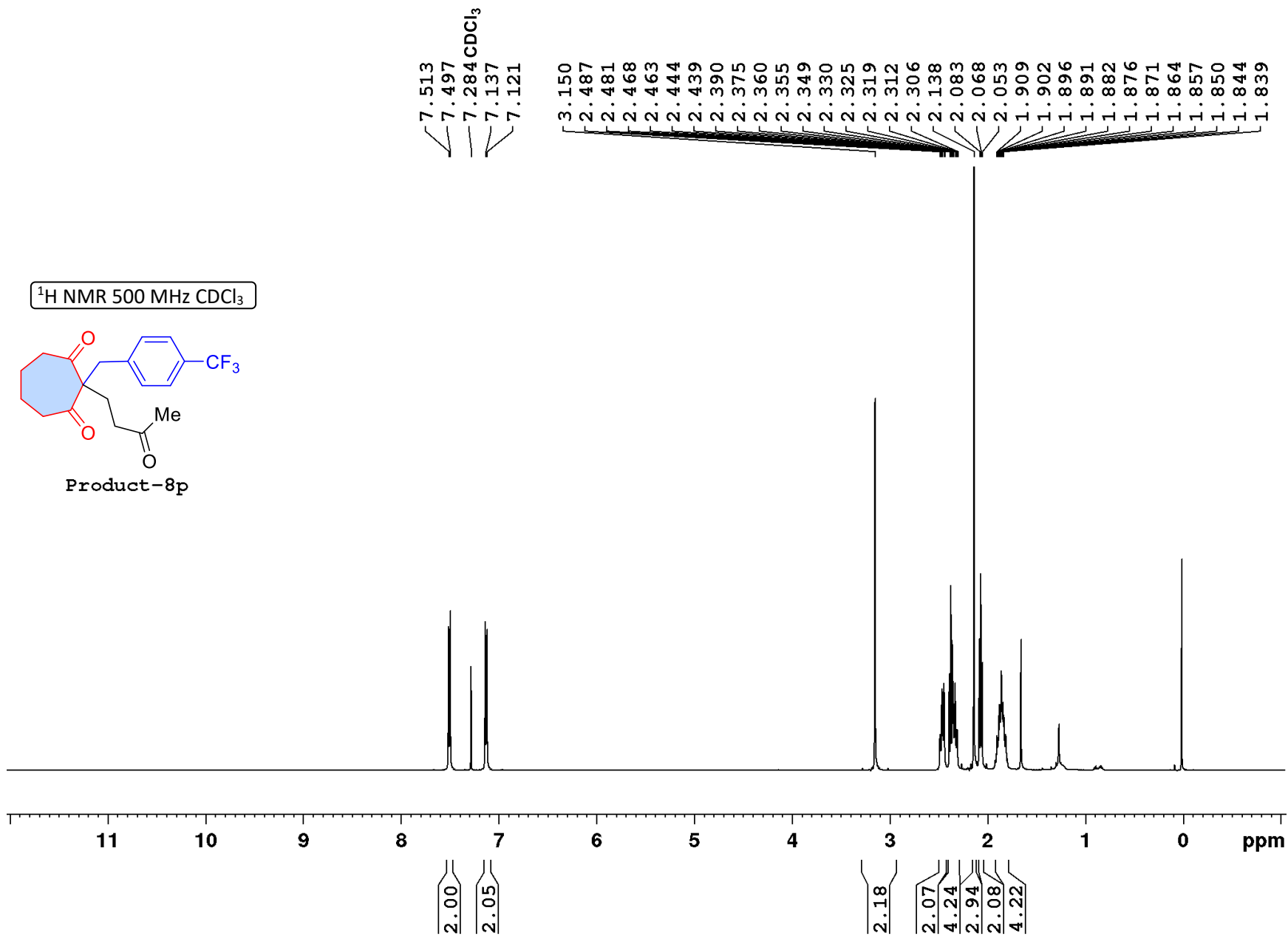

$^{13}\text{C}\{^1\text{H}\}$ NMR 125 MHz CDCl_3

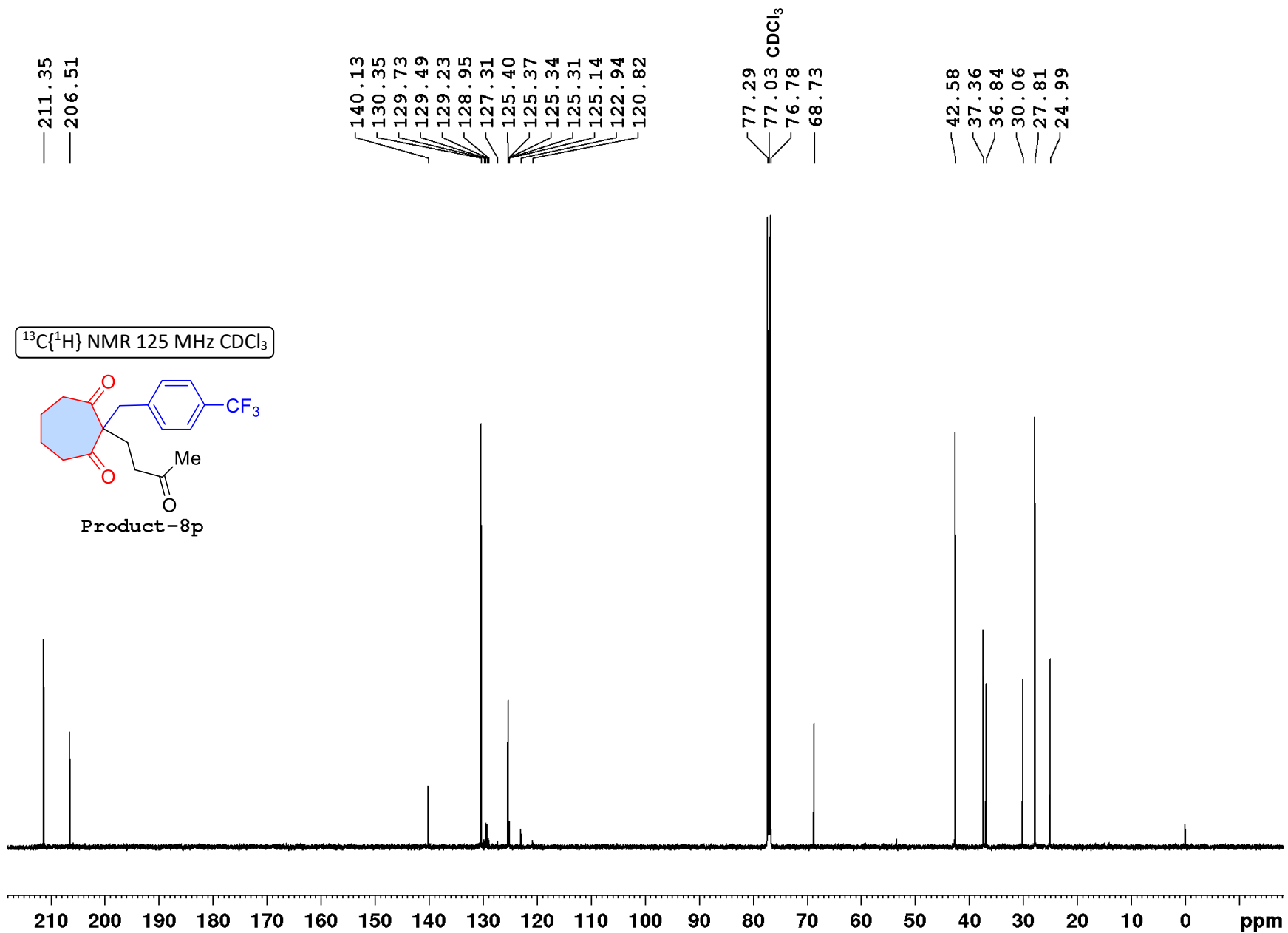
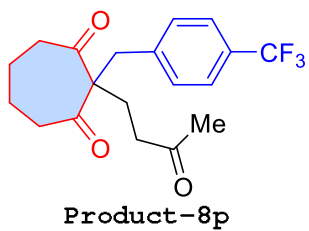

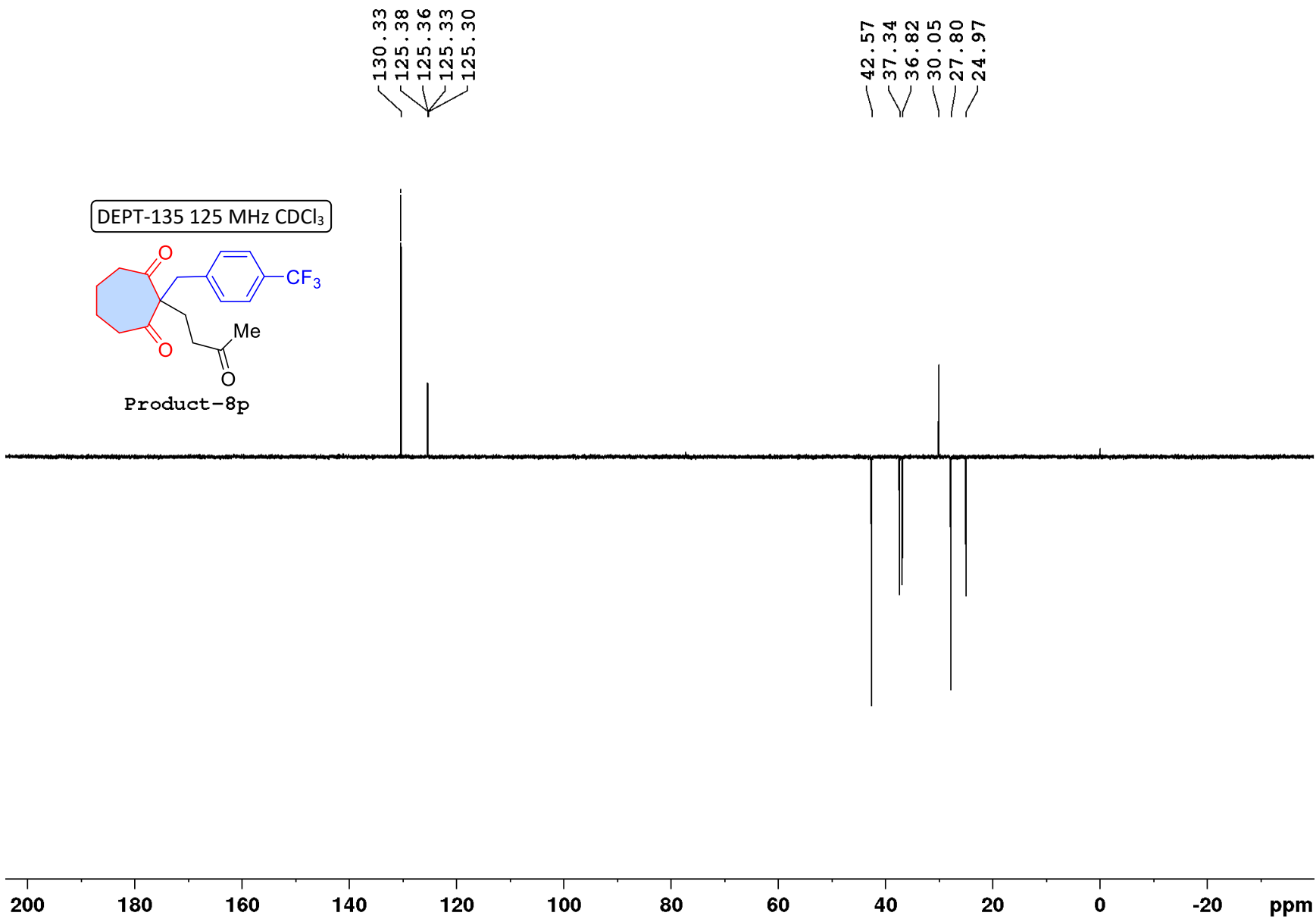

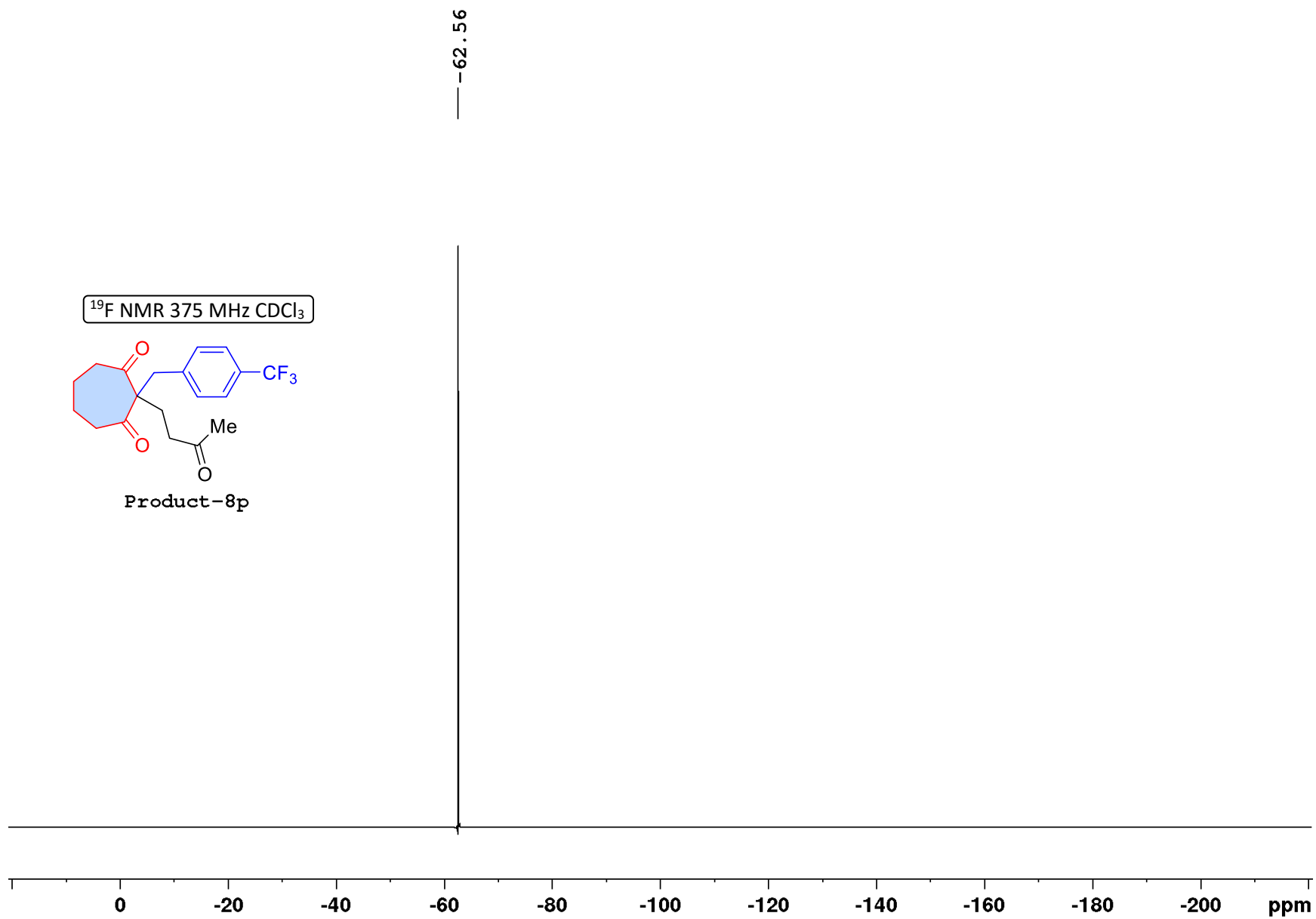

¹H NMR 500 MHz CDCl₃

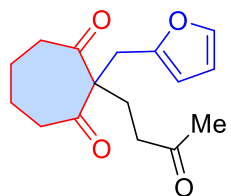

Product-8r

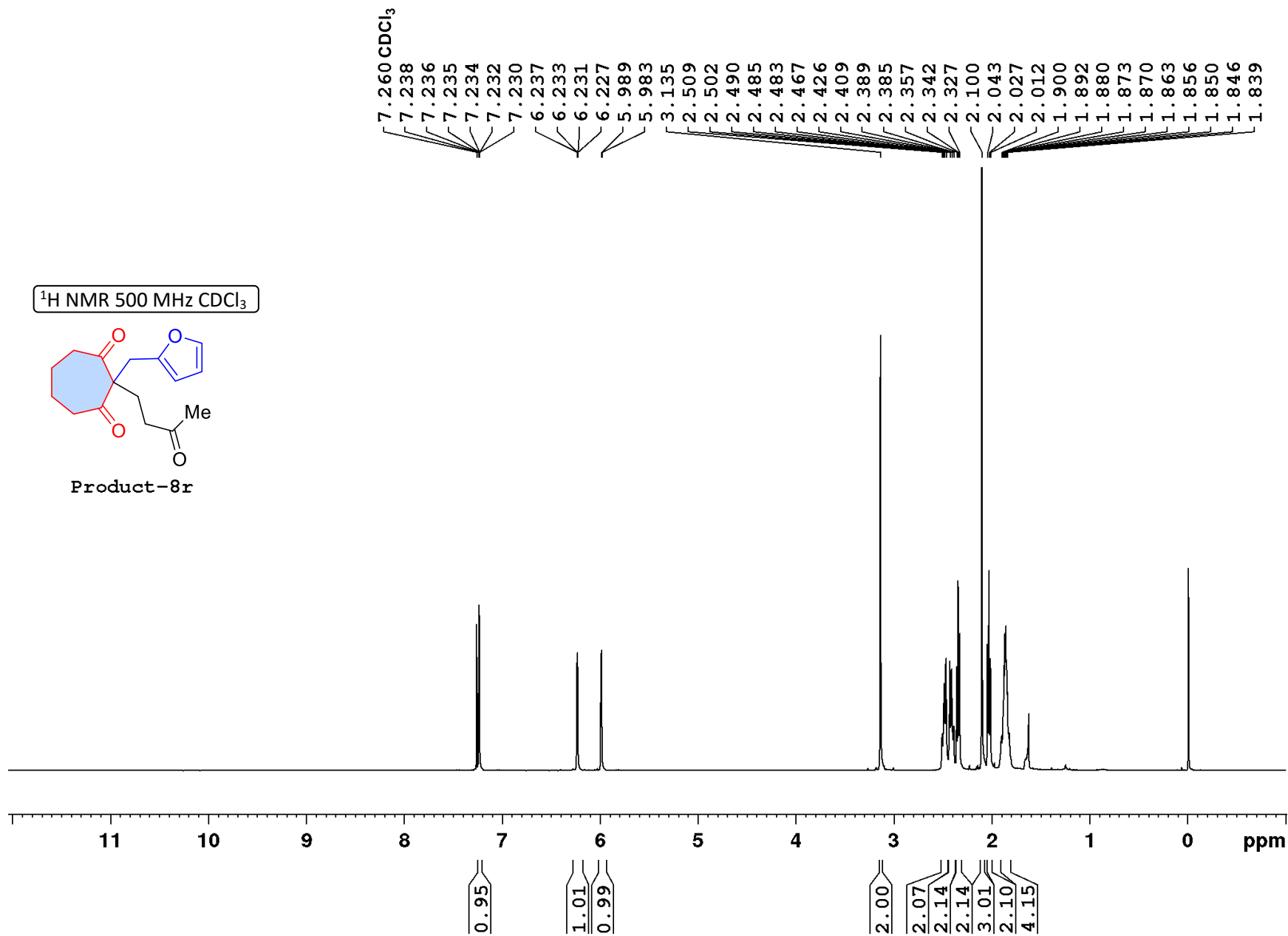

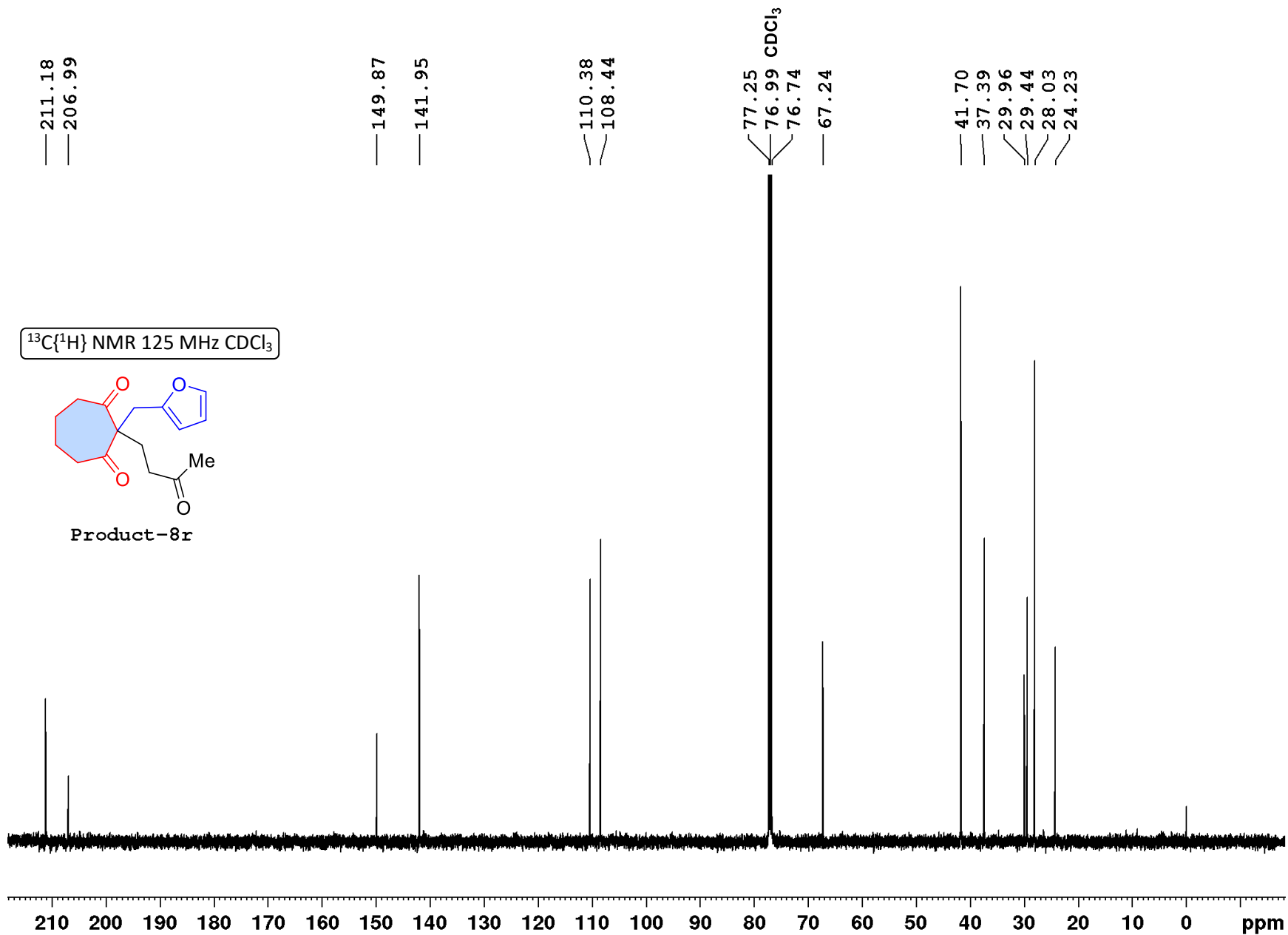

DEPT-135 125 MHz CDCl₃

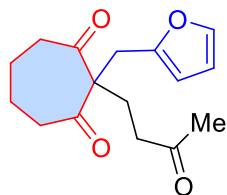

— 142.01

— 110.42
— 108.48

— 41.74
— 37.43
— 30.02
— 29.46
— 28.09
— 24.23

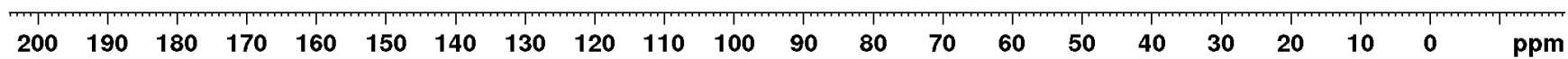

^1H NMR 500 MHz CDCl_3

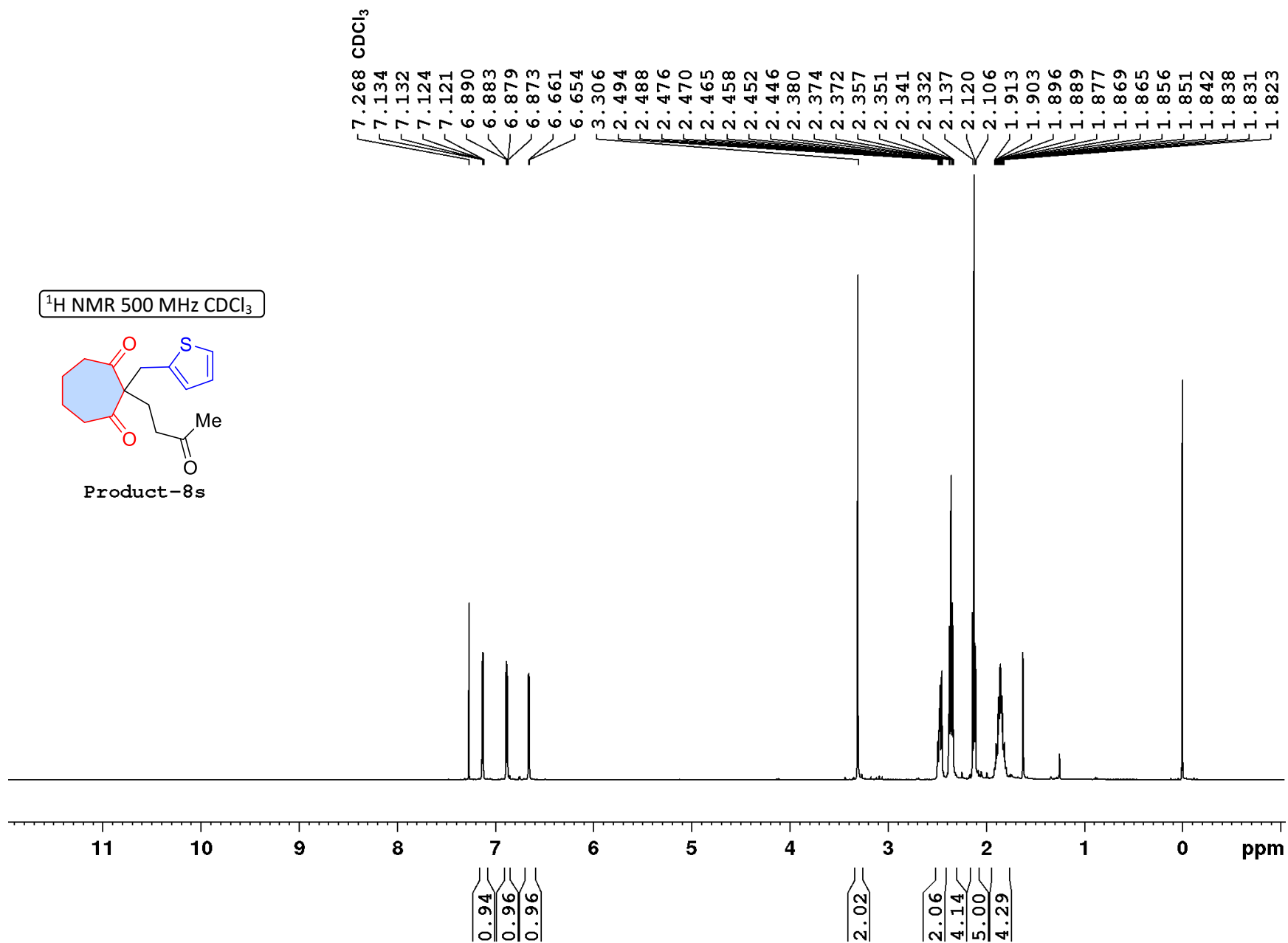
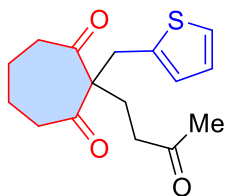

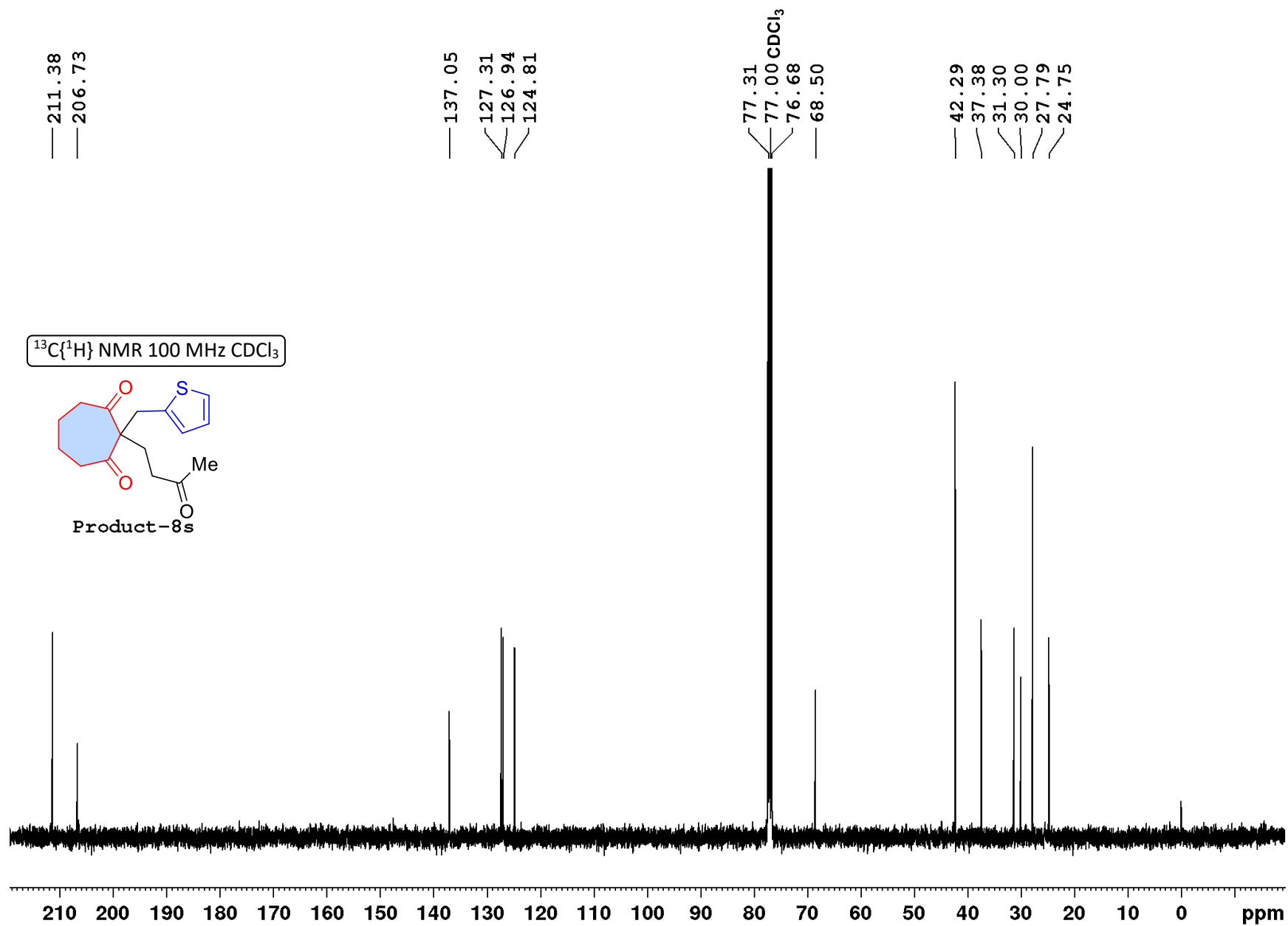

DEPT-135 100 MHz CDCl₃

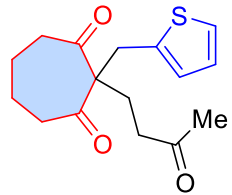

Product-8s

127.35
126.98
124.85

42.32
37.41
31.30
30.07
27.85
24.73

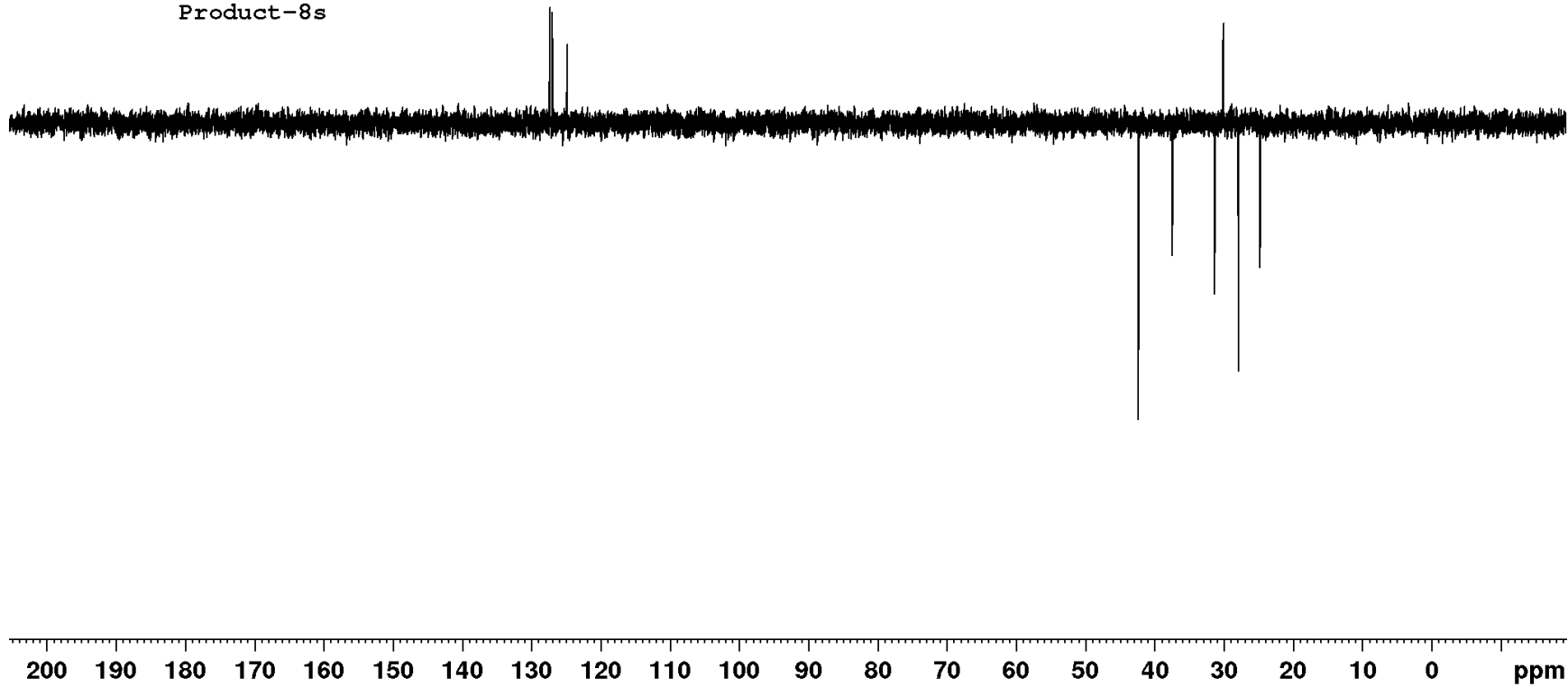

¹H NMR 500 MHz CDCl₃

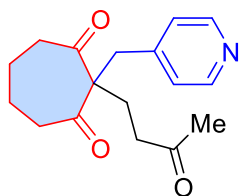

Product-8u

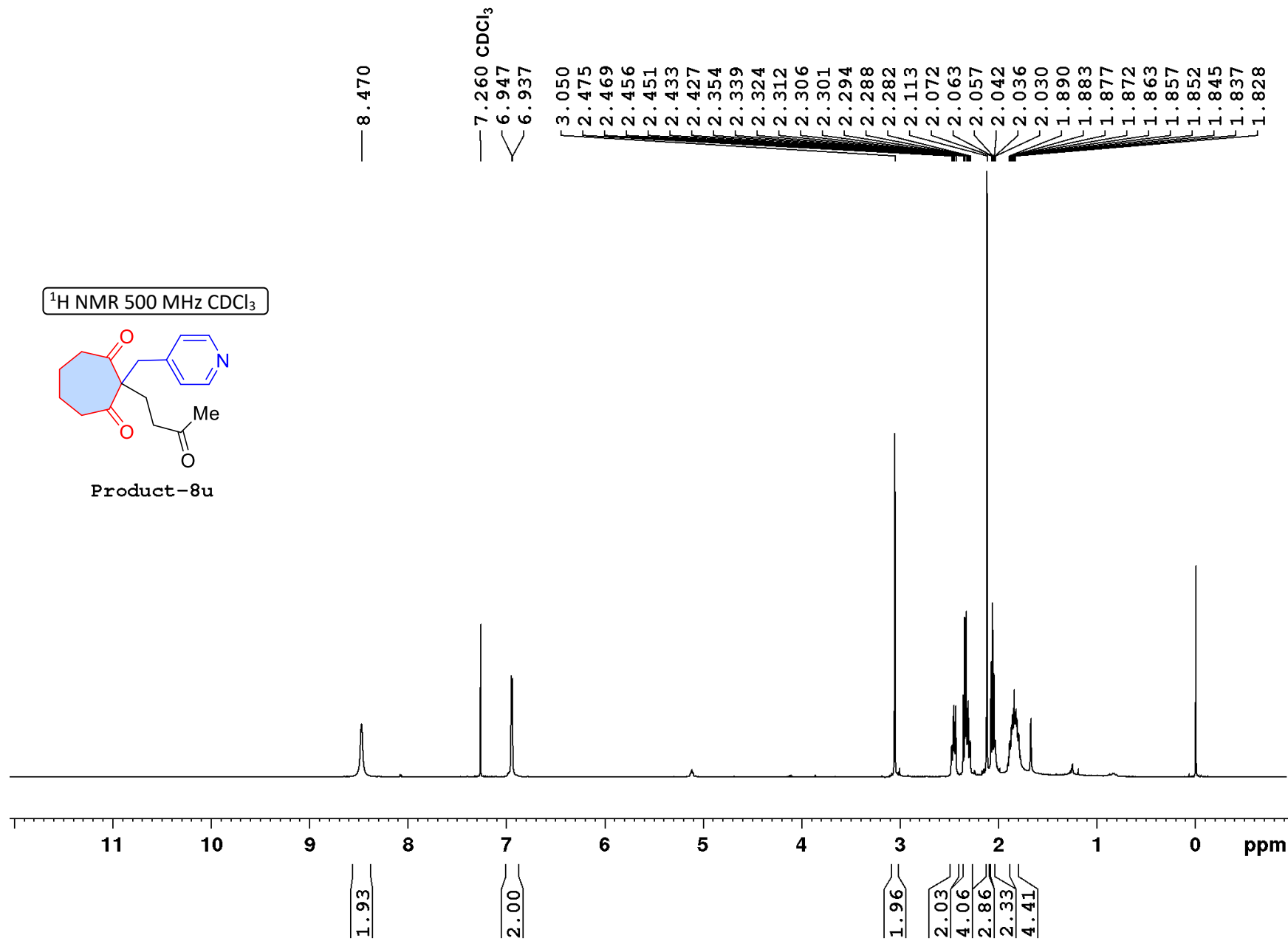

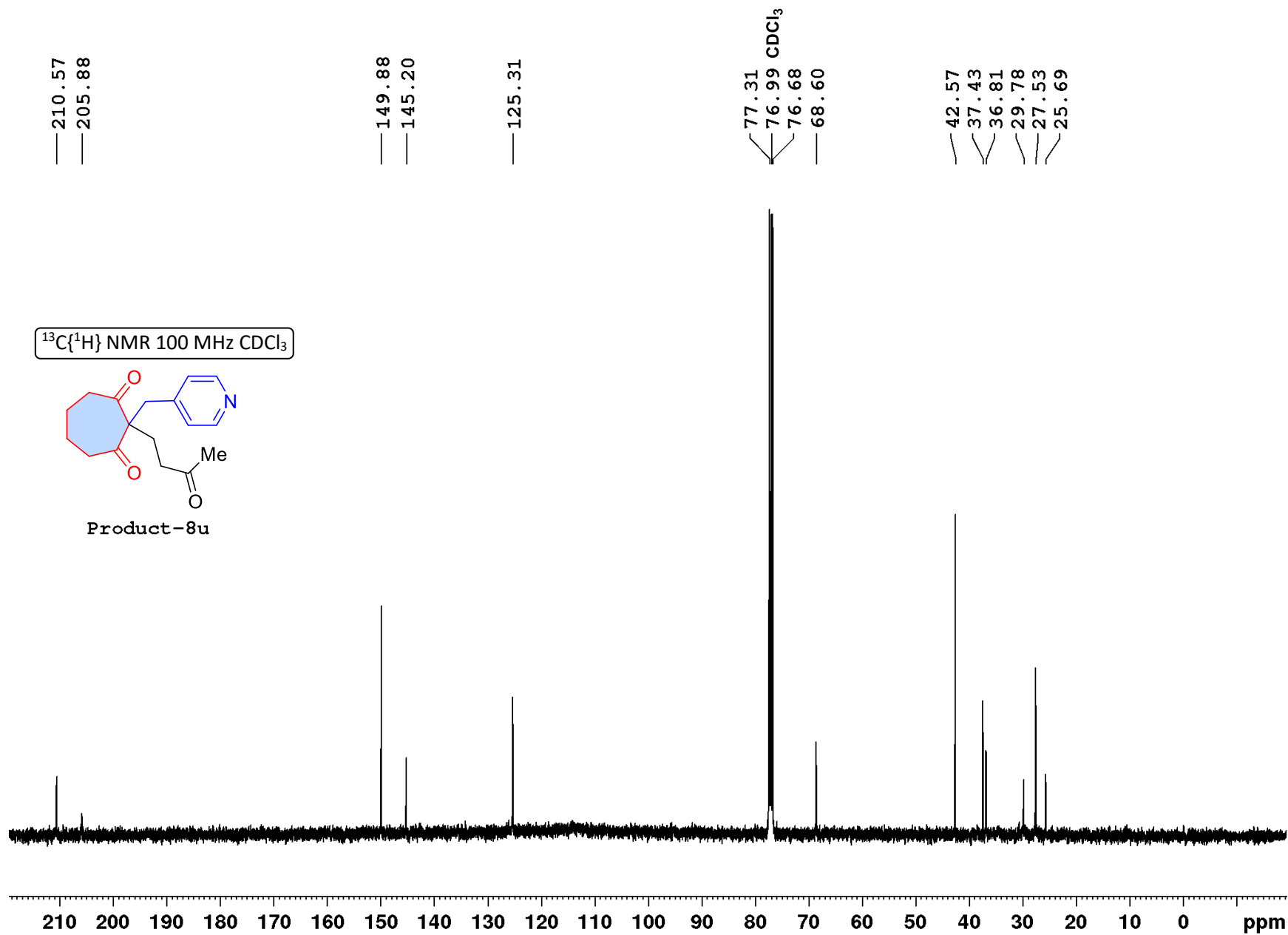

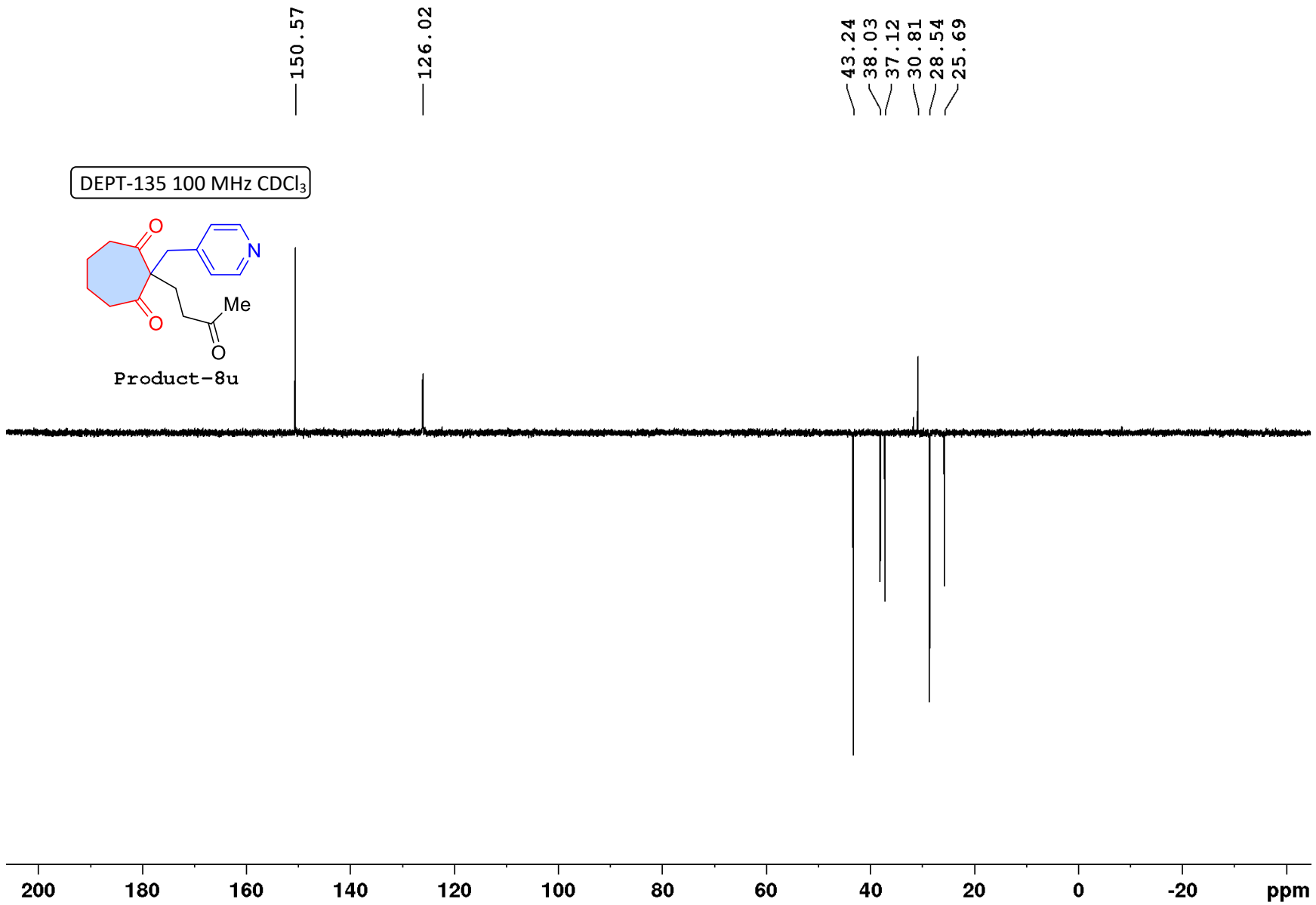

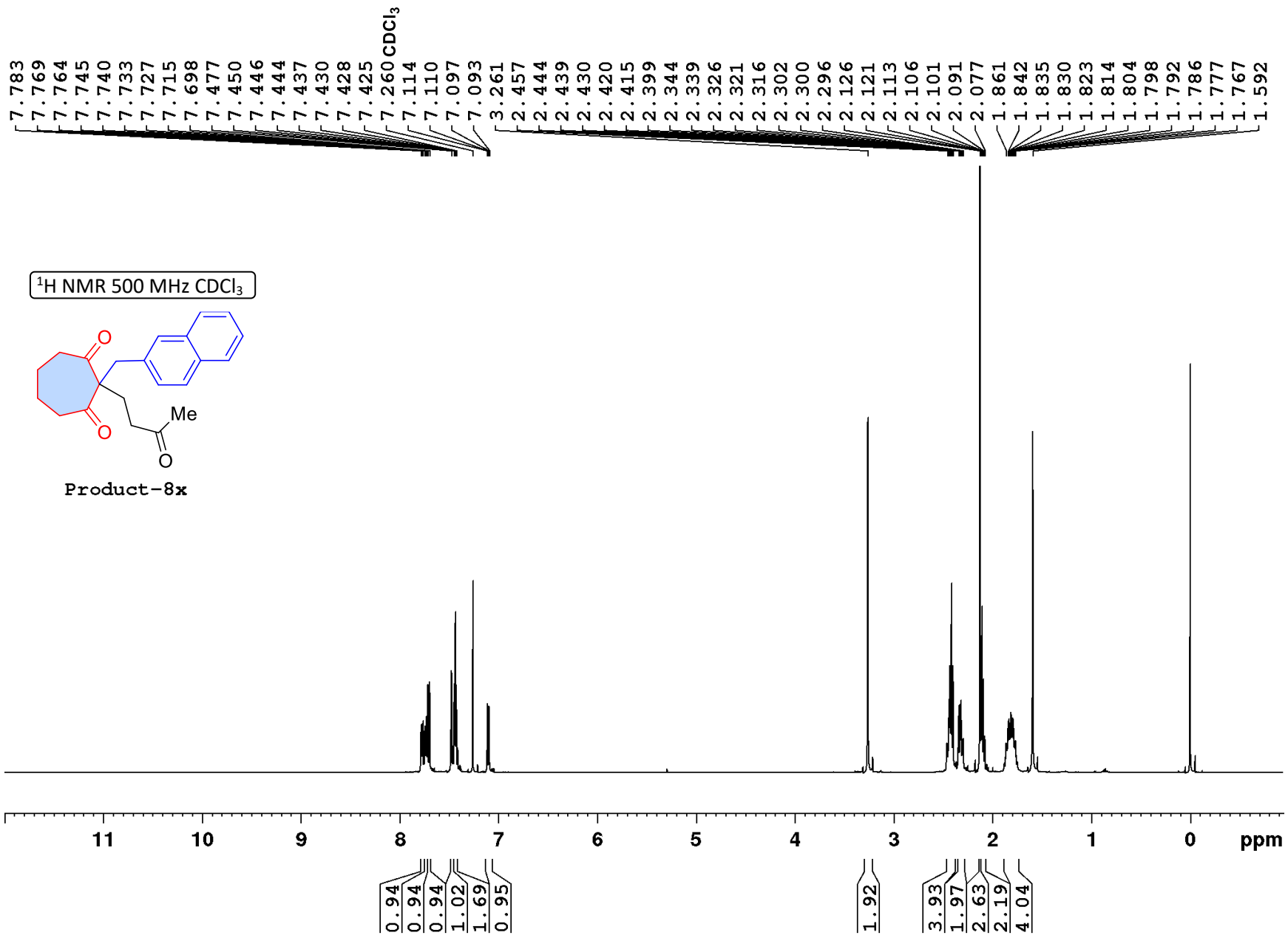

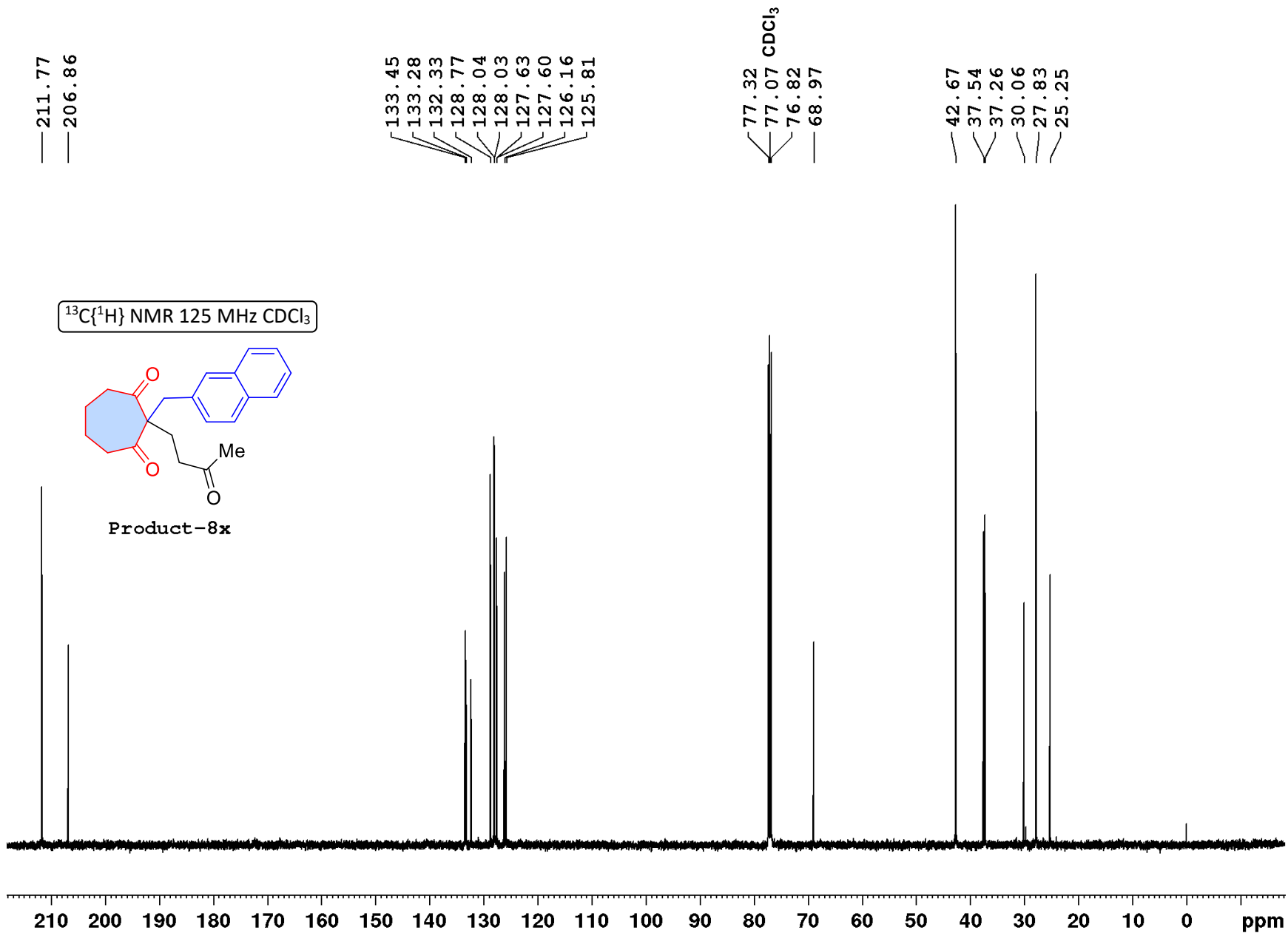

DEPT-135 125 MHz CDCl₃

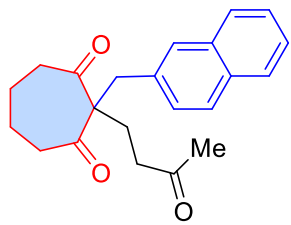

Product-8x

128.77
128.04
128.02
127.63
127.60
126.16
125.81

42.86
42.67
37.54
37.26
30.07
28.03
27.84
25.24

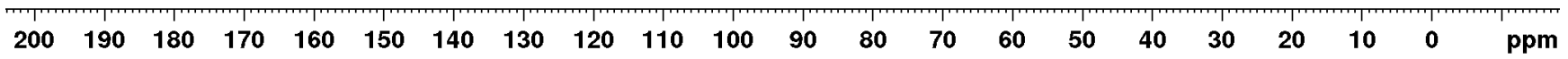

¹H NMR 500 MHz CDCl₃

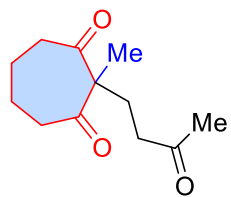

Product-800

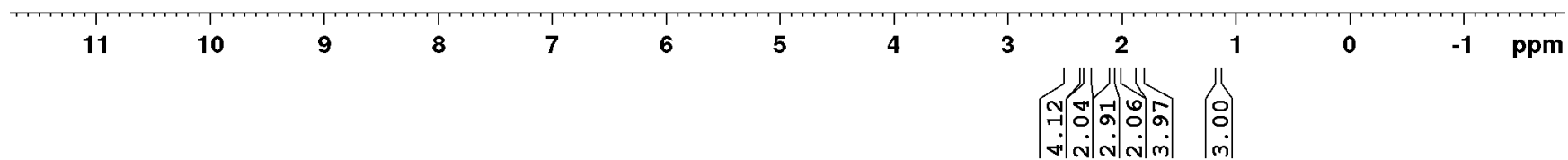

7.260 CDCl₃

2.478
2.467
2.459
2.455
2.452
2.445
2.436
2.433
2.431
2.423
2.417
2.415
2.410
2.408
2.392
2.388
2.322
2.307
2.292
2.088
2.053
2.046
2.037
2.022
1.853
1.848
1.843
1.153

— 212.28
— 207.12

77.31
77.00
76.68
CDCl₃

— 63.49

— 41.32
— 37.64
— 29.93
— 27.92
— 26.74
— 17.67

¹³C{¹H} NMR 100 MHz CDCl₃

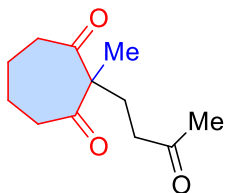

Product-800

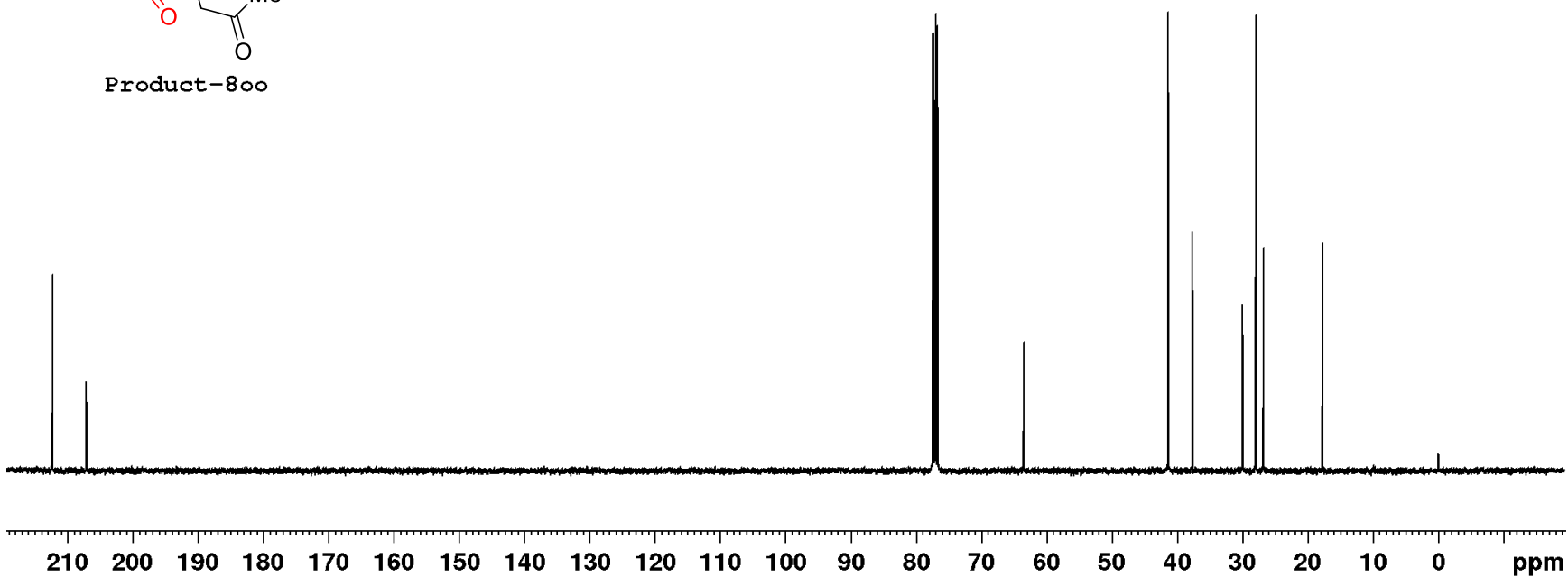

DEPT-135 100 MHz CDCl₃

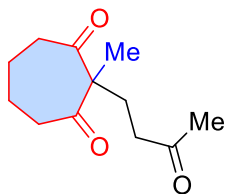

Product-800

41.37
37.68
30.01
27.99
26.76
17.71

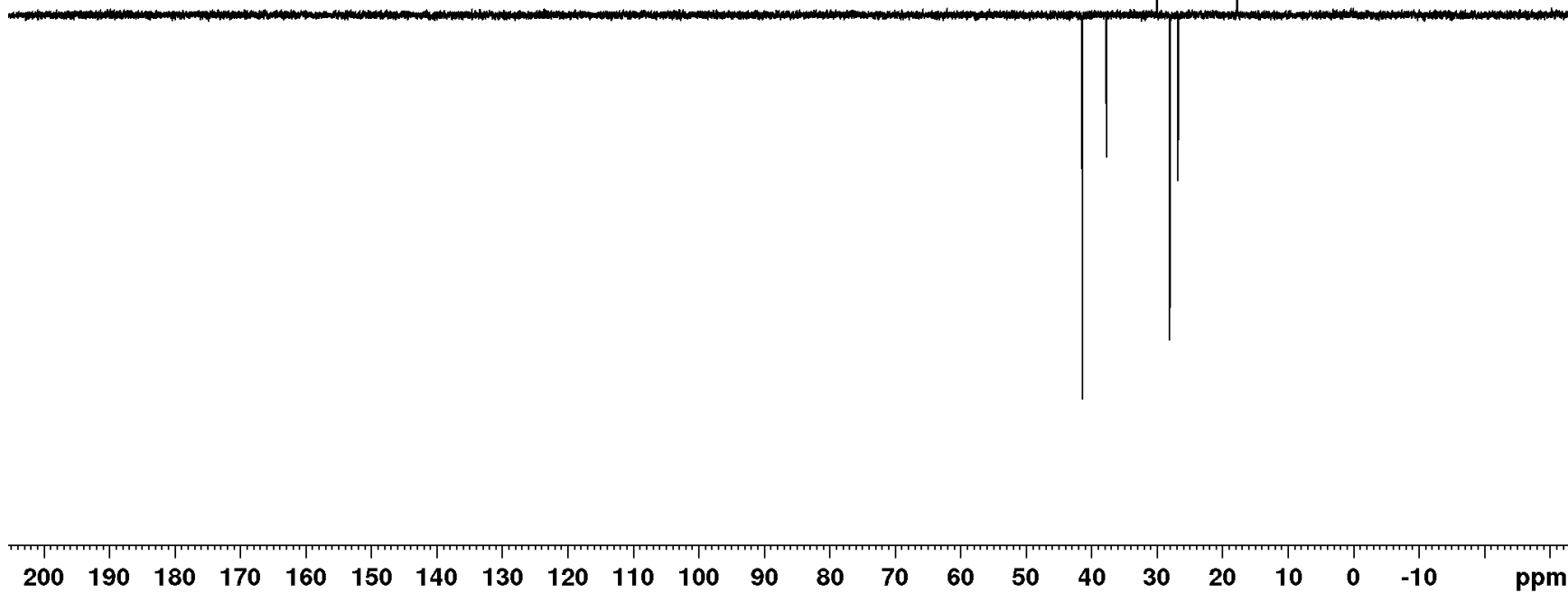

¹H NMR 400 MHz CDCl₃

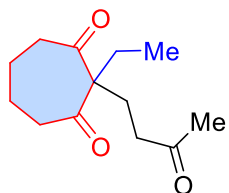

Product-8y

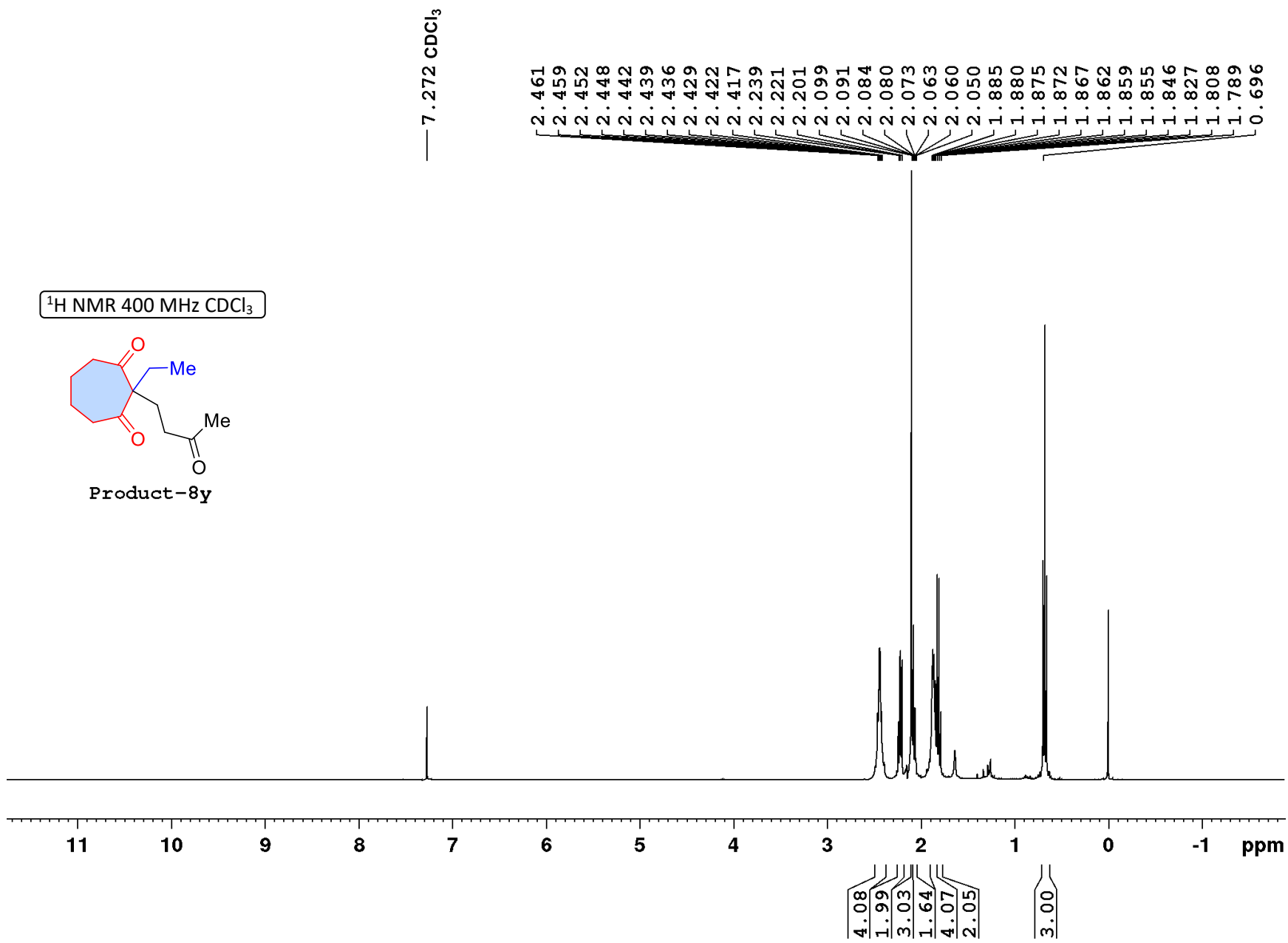

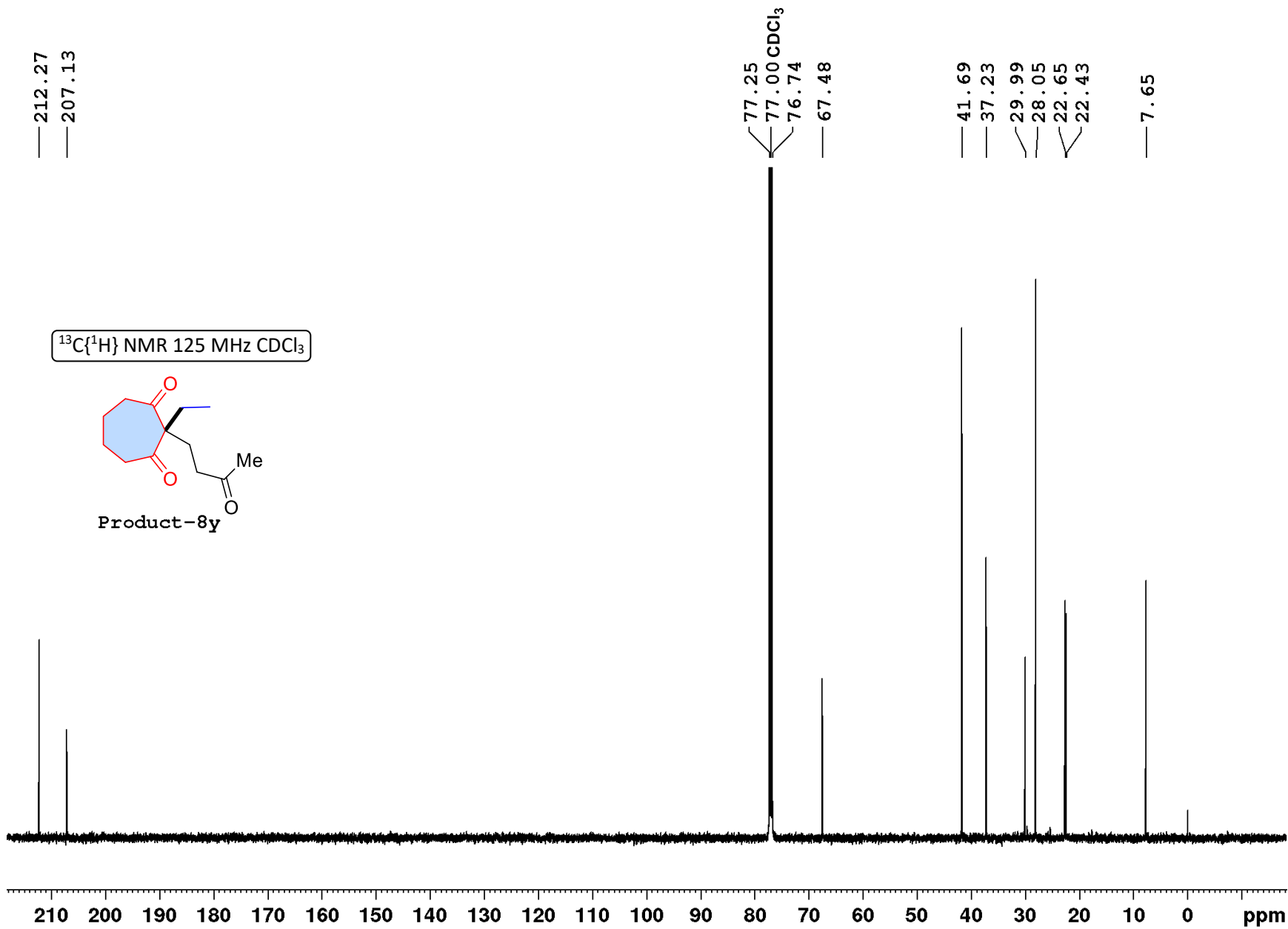

DEPT-135 100 MHz CDCl₃

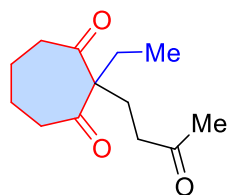

Product-9y

41.72
37.26
30.03
28.08
22.67
22.45
7.68



200 190 180 170 160 150 140 130 120 110 100 90 80 70 60 50 40 30 20 10 0 -10 ppm

¹H NMR 500 MHz CDCl₃

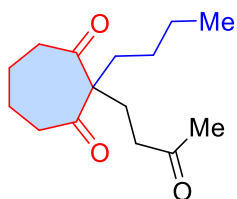

Product-8aa

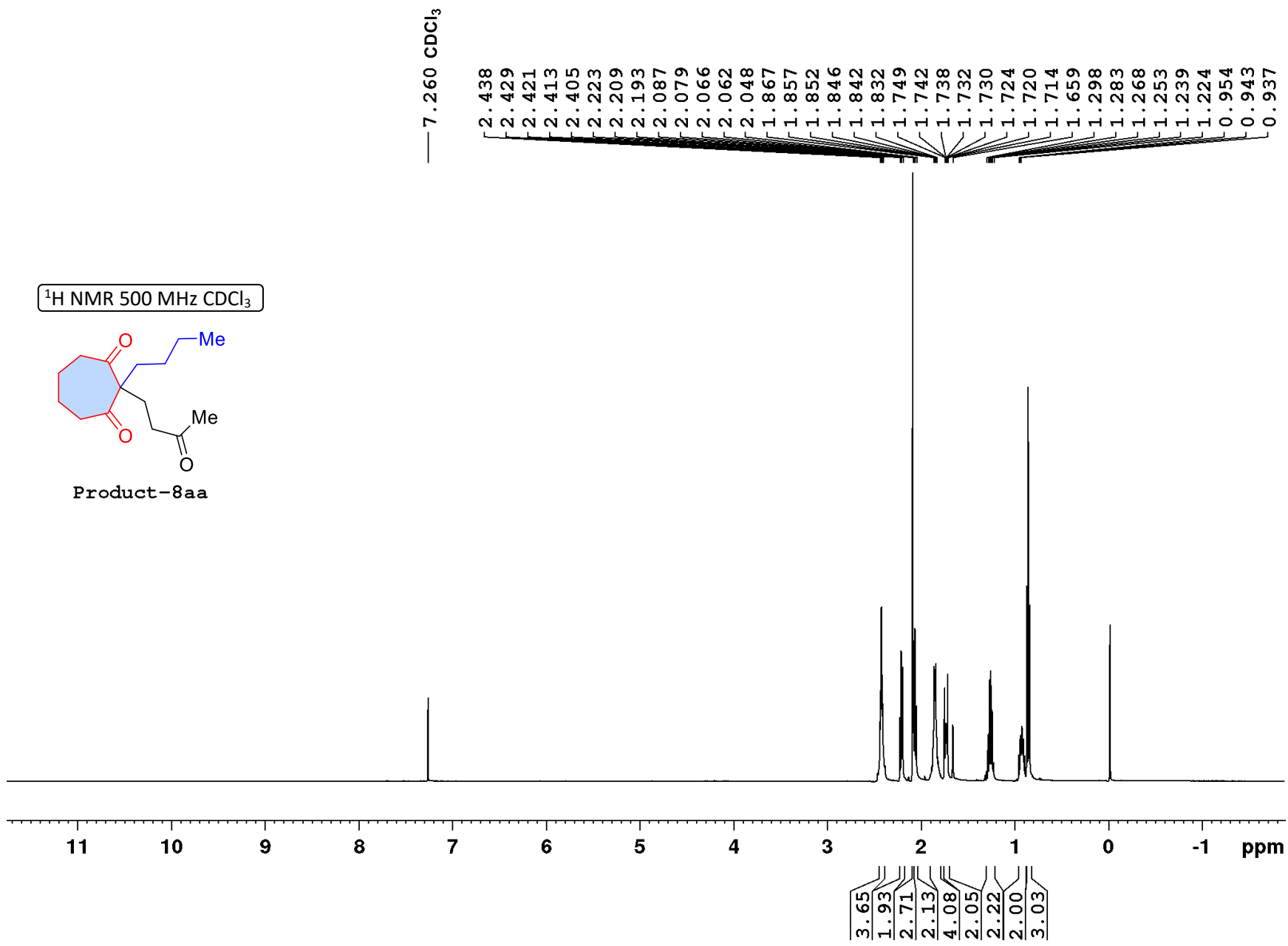

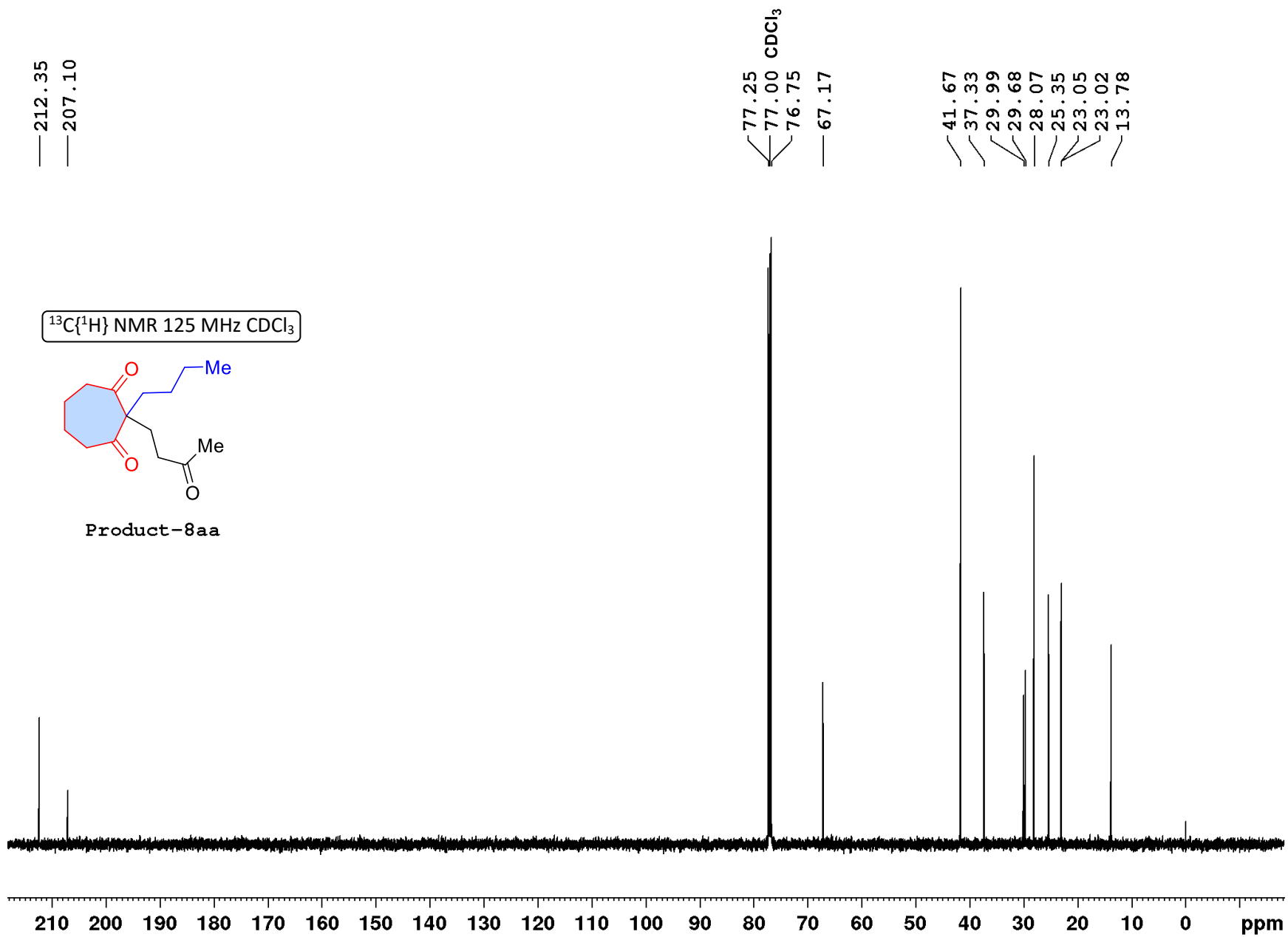

DEPT-135 125 MHz CDCl₃

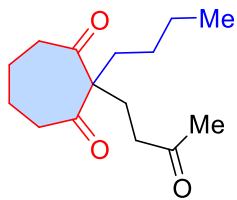

Product-8aa

41.70
37.36
30.05
29.68
28.12
25.38
23.05
13.83

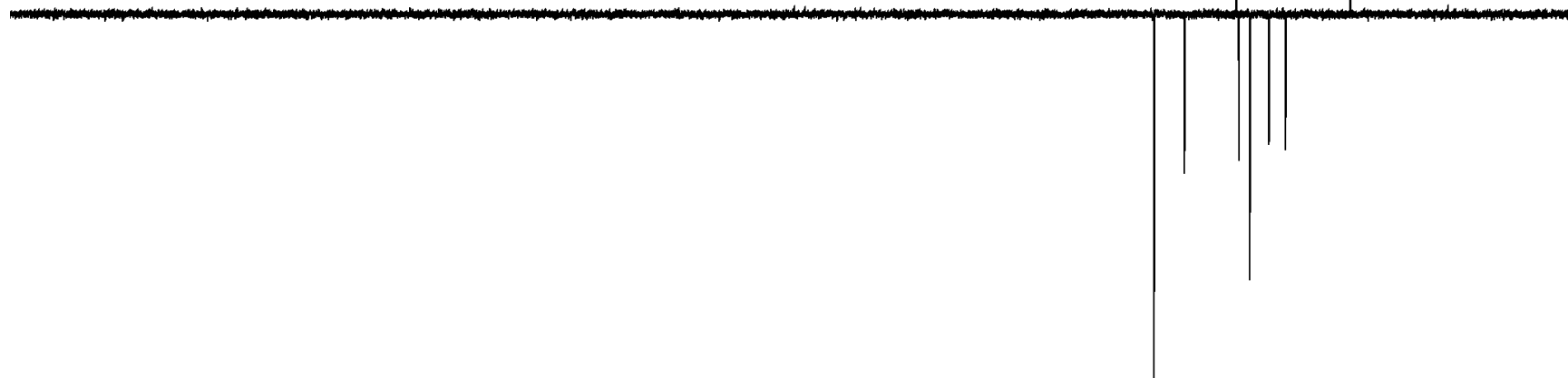

200 190 180 170 160 150 140 130 120 110 100 90 80 70 60 50 40 30 20 10 0 ppm

¹H NMR 400 MHz CDCl₃

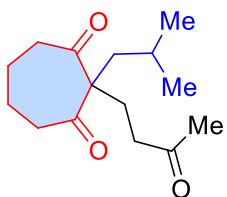

Product-8dd

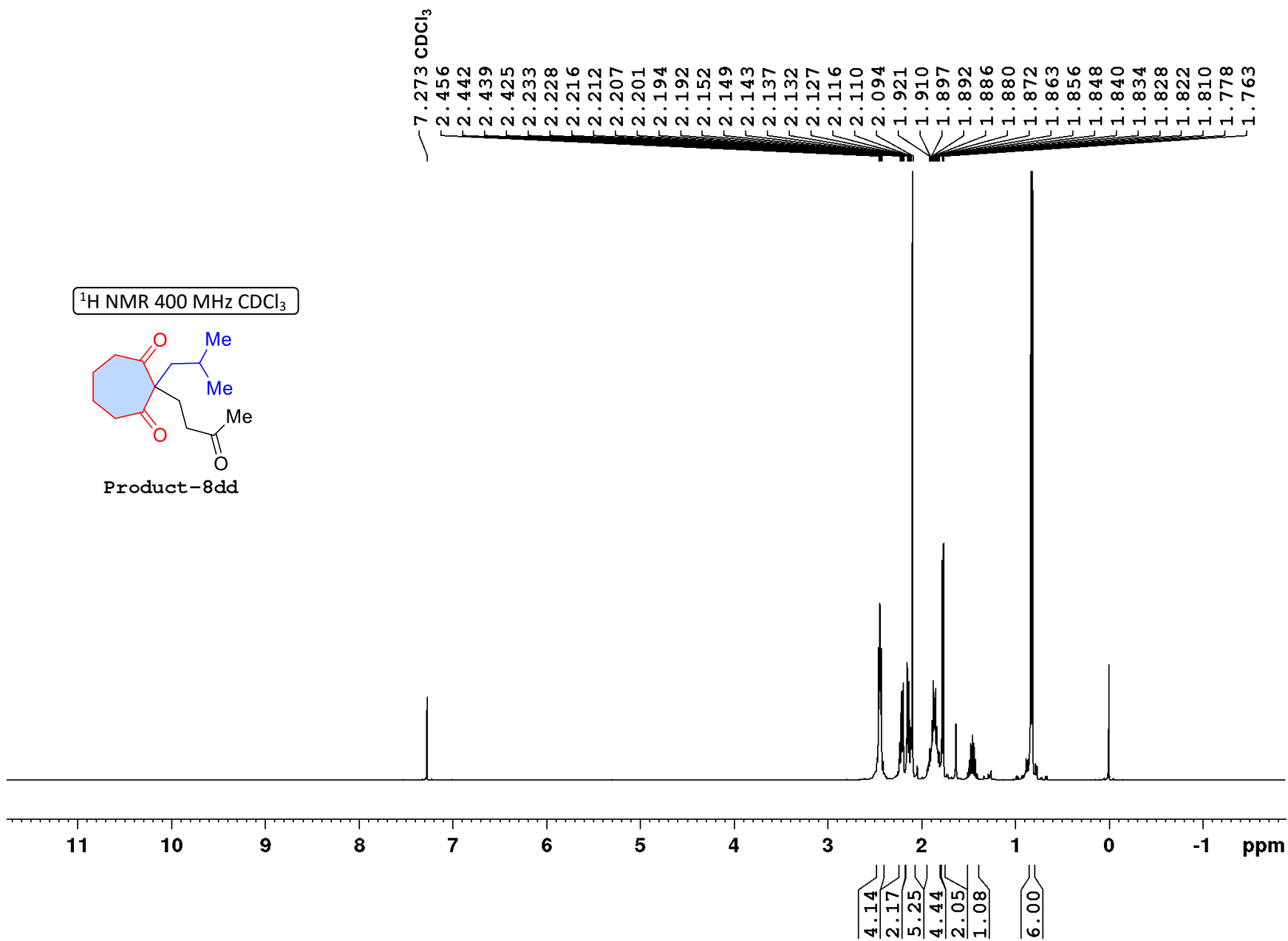

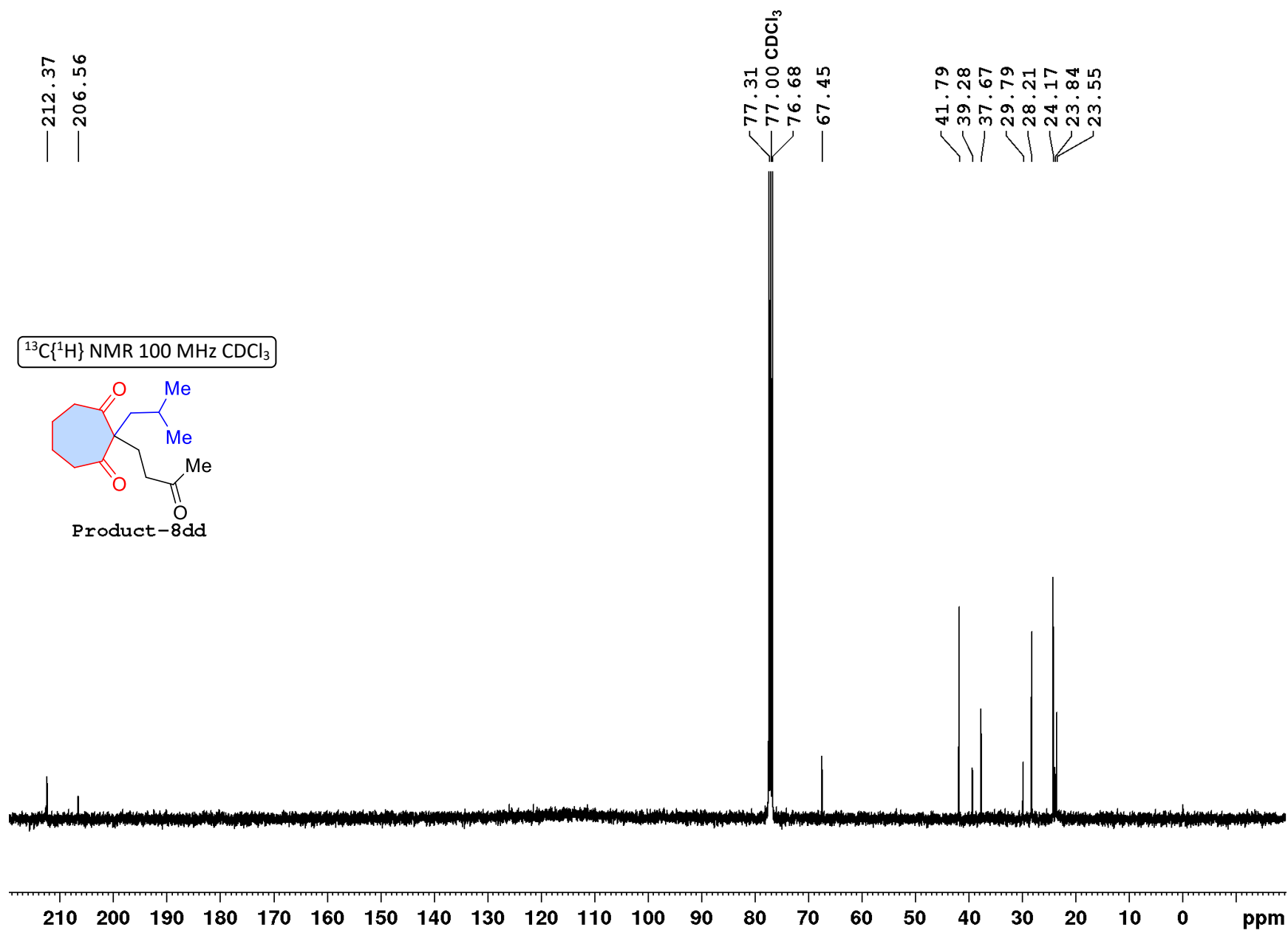

DEPT-135 100 MHz CDCl₃

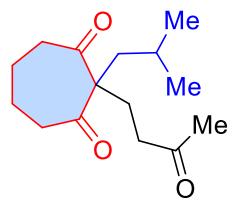

Product-8dd

41.64
38.77
37.53
30.03
28.38
24.14
23.42
23.23

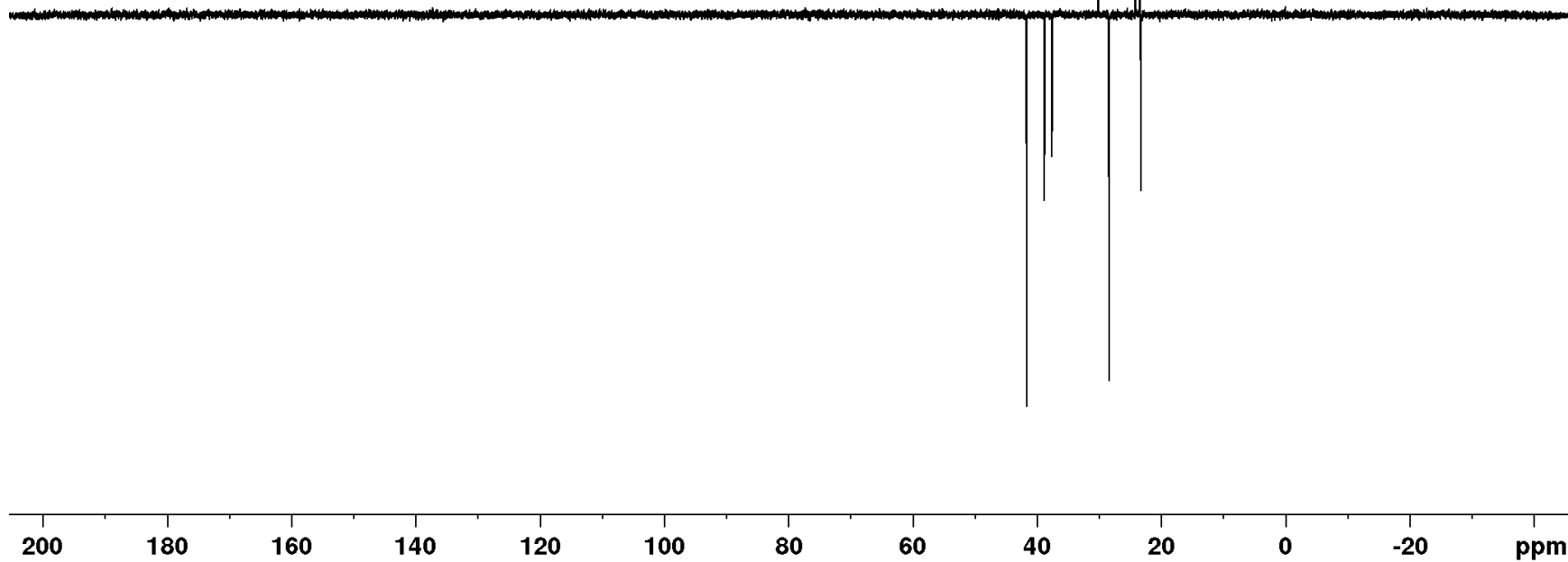

¹H NMR 500 MHz CDCl₃

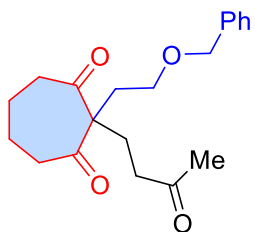

Product-8gg

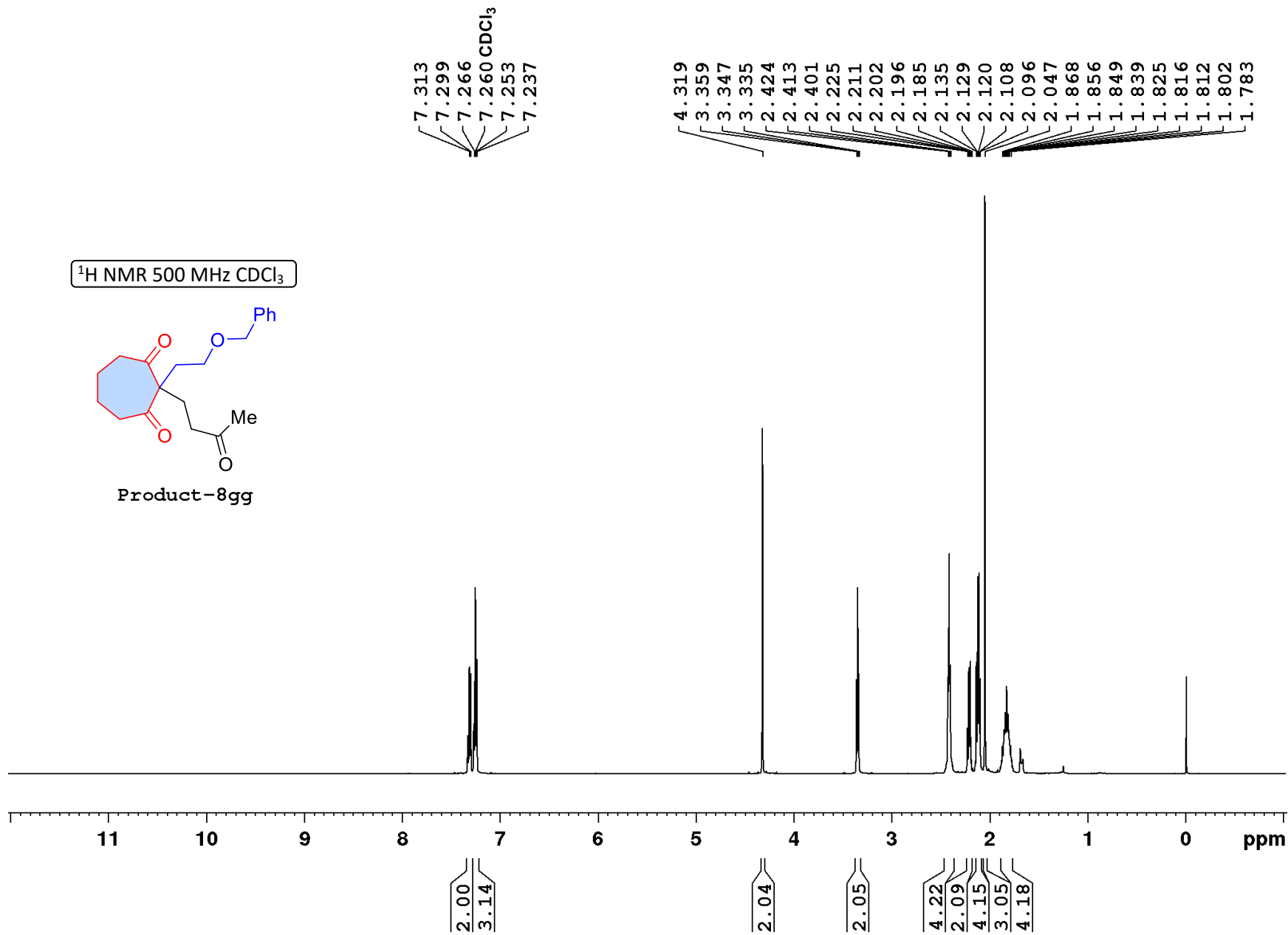

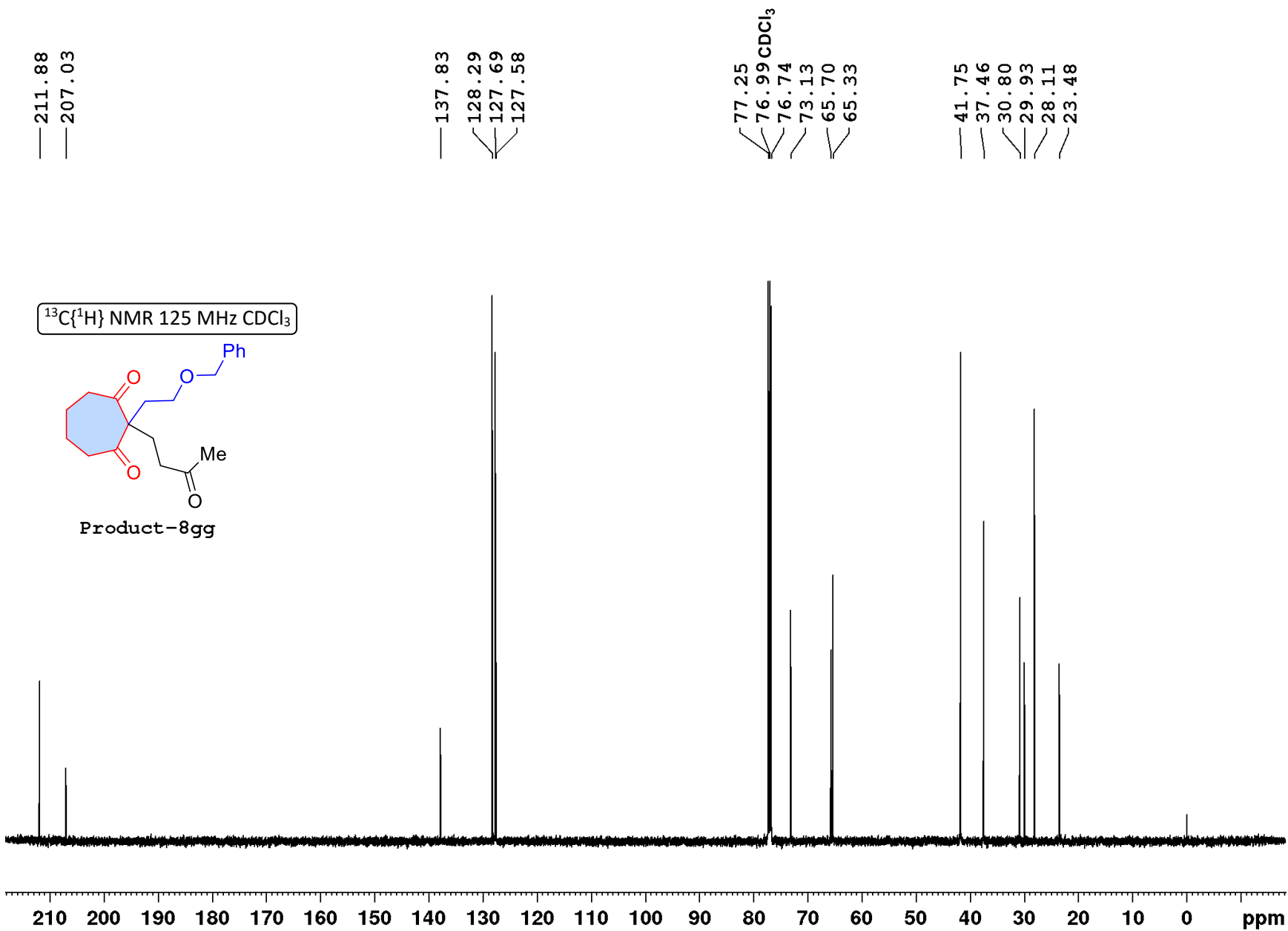

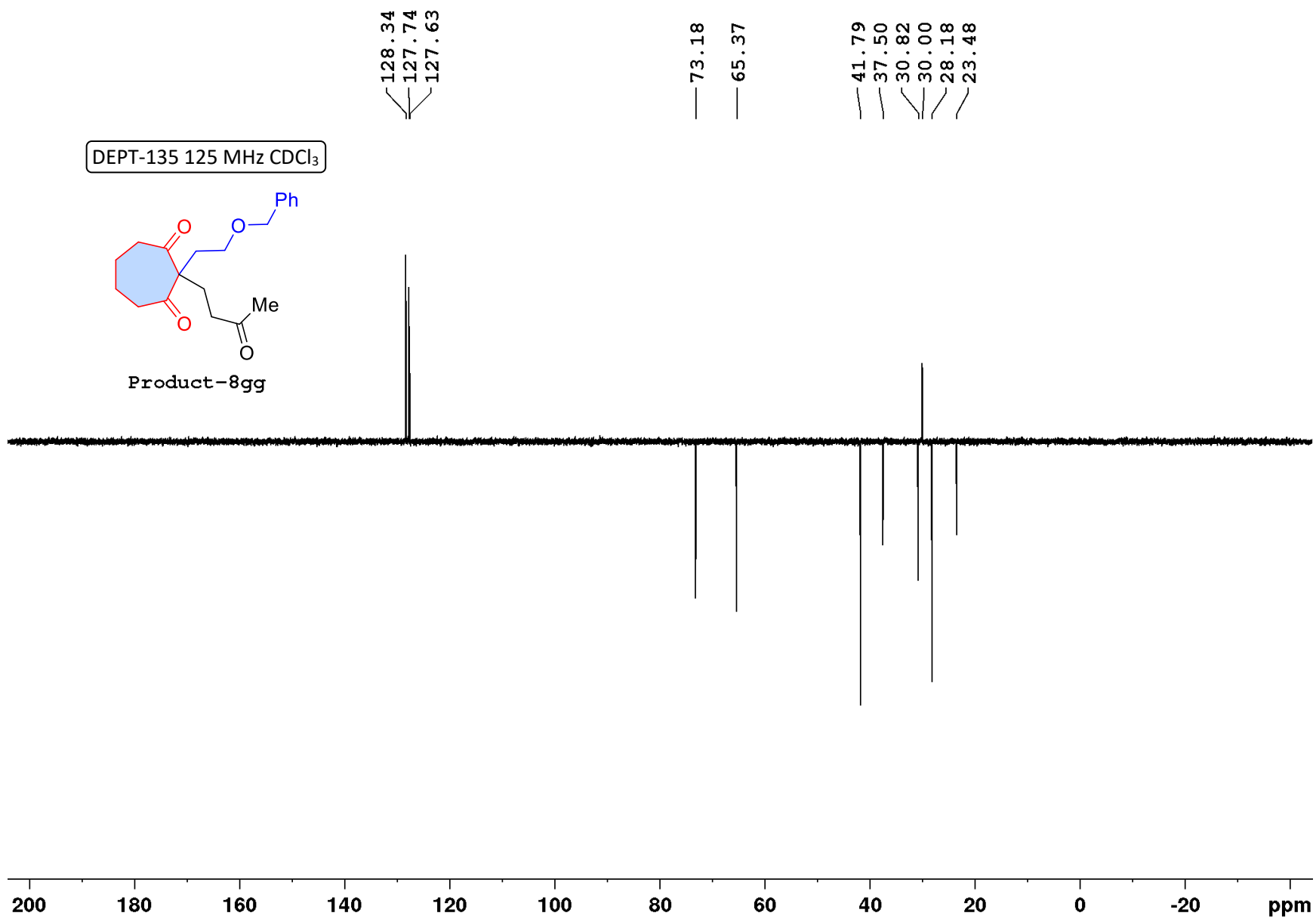

¹H NMR 500 MHz CDCl₃

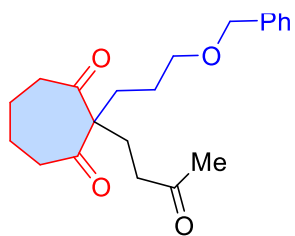

Product-8hh

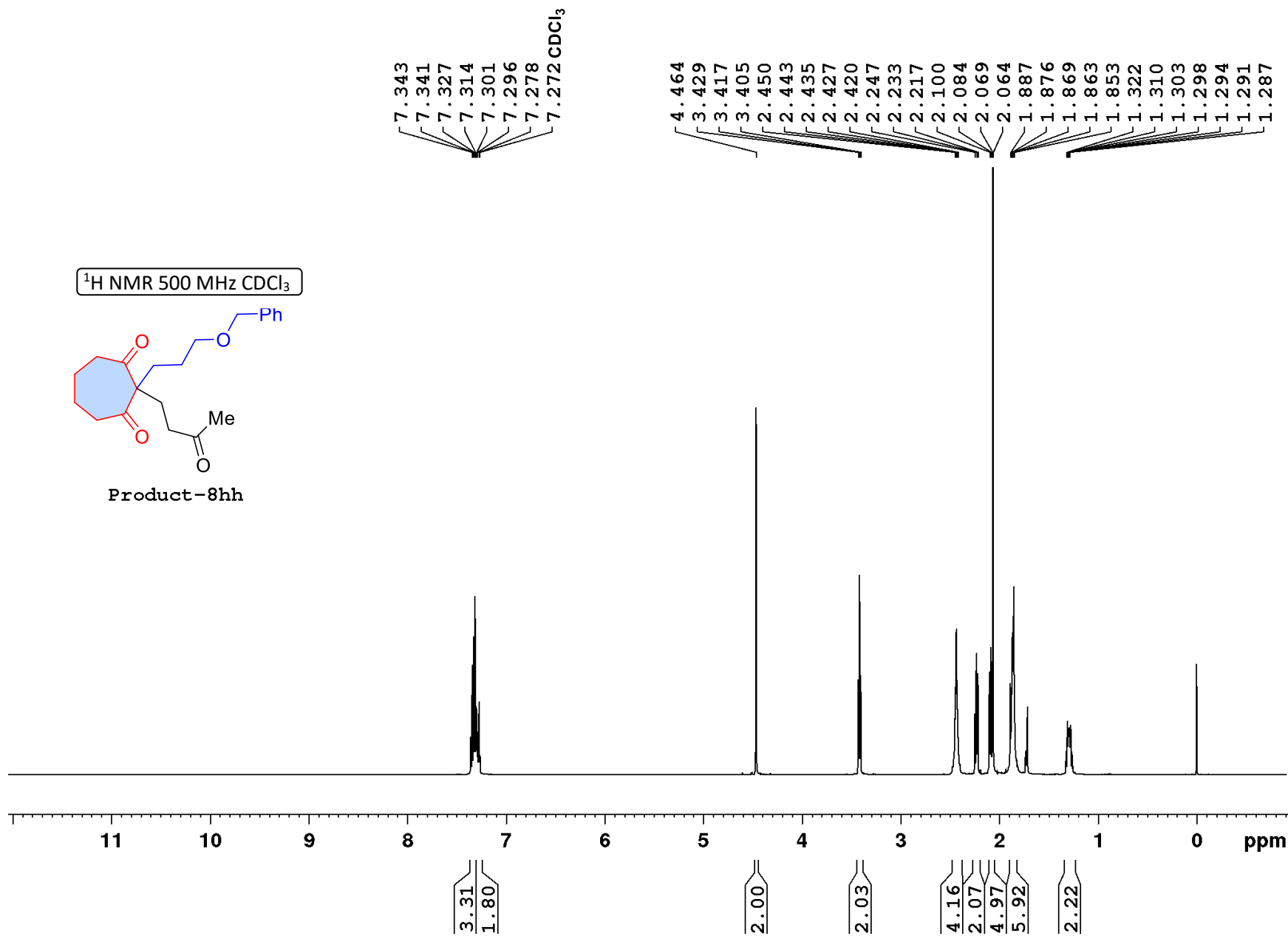

— 212.12
— 207.08

— 138.32
— 128.31
— 127.50

77.25
76.99 CDCl₃
76.74
72.87
69.79
66.81

— 41.60
— 37.18
— 29.95
— 28.03
— 26.48
— 23.62
— 22.87

¹³C{¹H} NMR 125 MHz CDCl₃

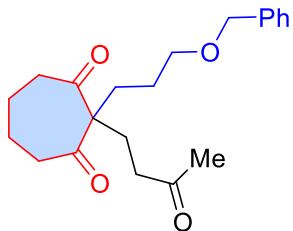

Product-8hh

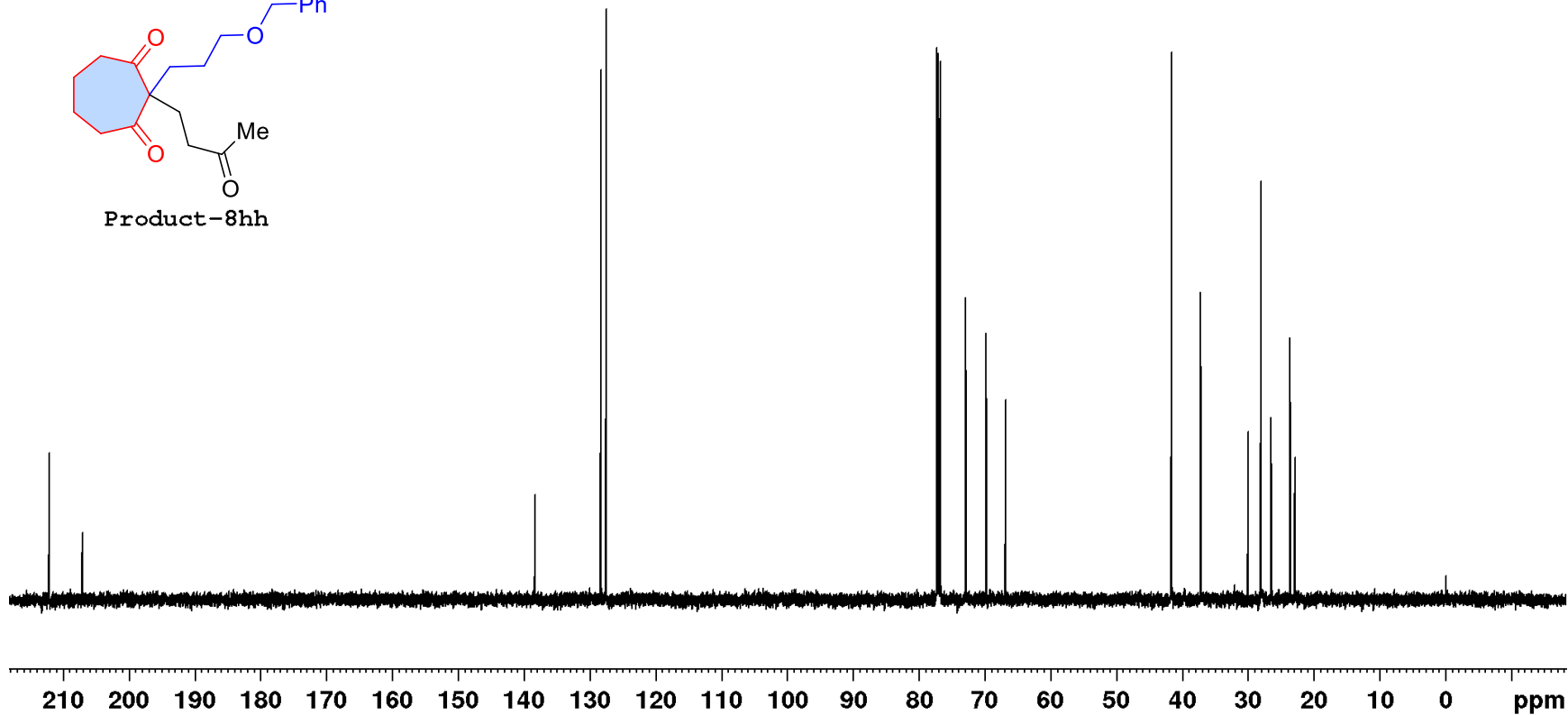

DEPT-135 125 MHz CDCl₃

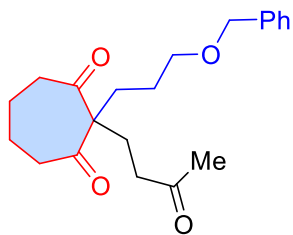

Product-8hh

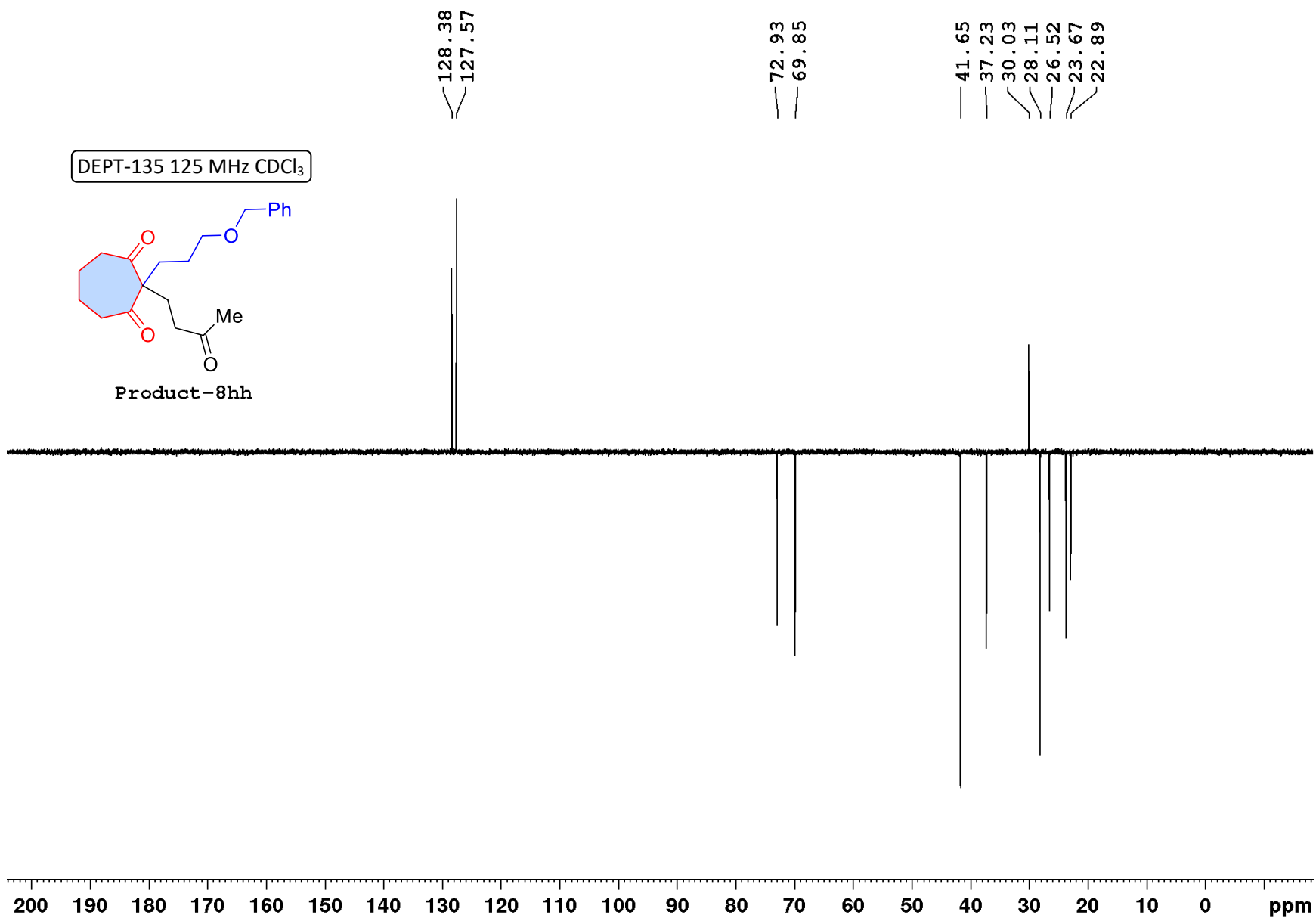

7.260 CDCl₃
 7.213
 7.210
 7.203
 7.199
 7.196
 7.189
 7.187
 7.150
 7.145
 7.141
 7.134
 7.131
 6.135
 3.303
 3.276
 3.188
 3.161
 2.673
 2.671
 2.399
 2.386
 2.376
 2.326
 2.221
 2.218
 2.201
 2.175
 2.164
 2.149
 2.138
 2.063
 2.051
 2.029
 2.025
 2.018
 1.952
 1.948
 1.941
 1.937
 1.933
 1.929
 1.926
 1.923
 1.915
 1.910
 1.488
 1.485
 1.477
 1.473
 1.459
 1.456
 1.452
 1.434
 1.431
 1.428
 1.410
 1.406

¹H NMR 500 MHz CDCl₃

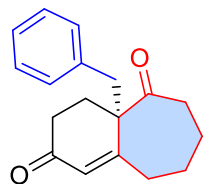

Product (-)-9a

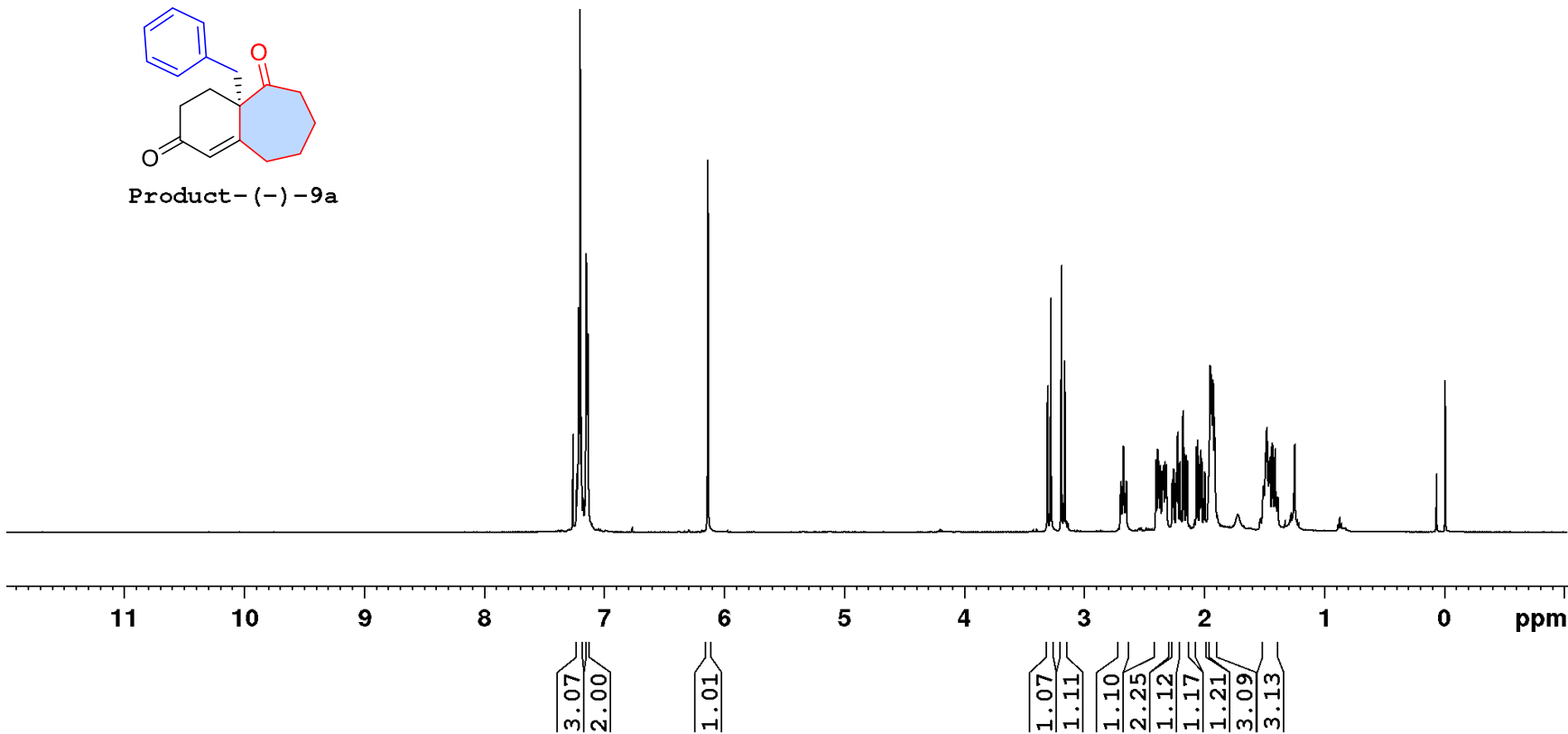

—211.15

—197.58

—165.14

137.35
130.62
130.28
128.30
126.85

77.25
76.99 CDCl₃
76.74

—57.49

40.54
39.03
36.49
32.49
31.48
31.17
27.09

¹³C{¹H} NMR 125 MHz CDCl₃

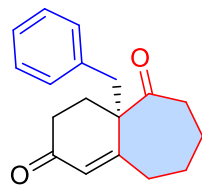

Product-(-)-9a

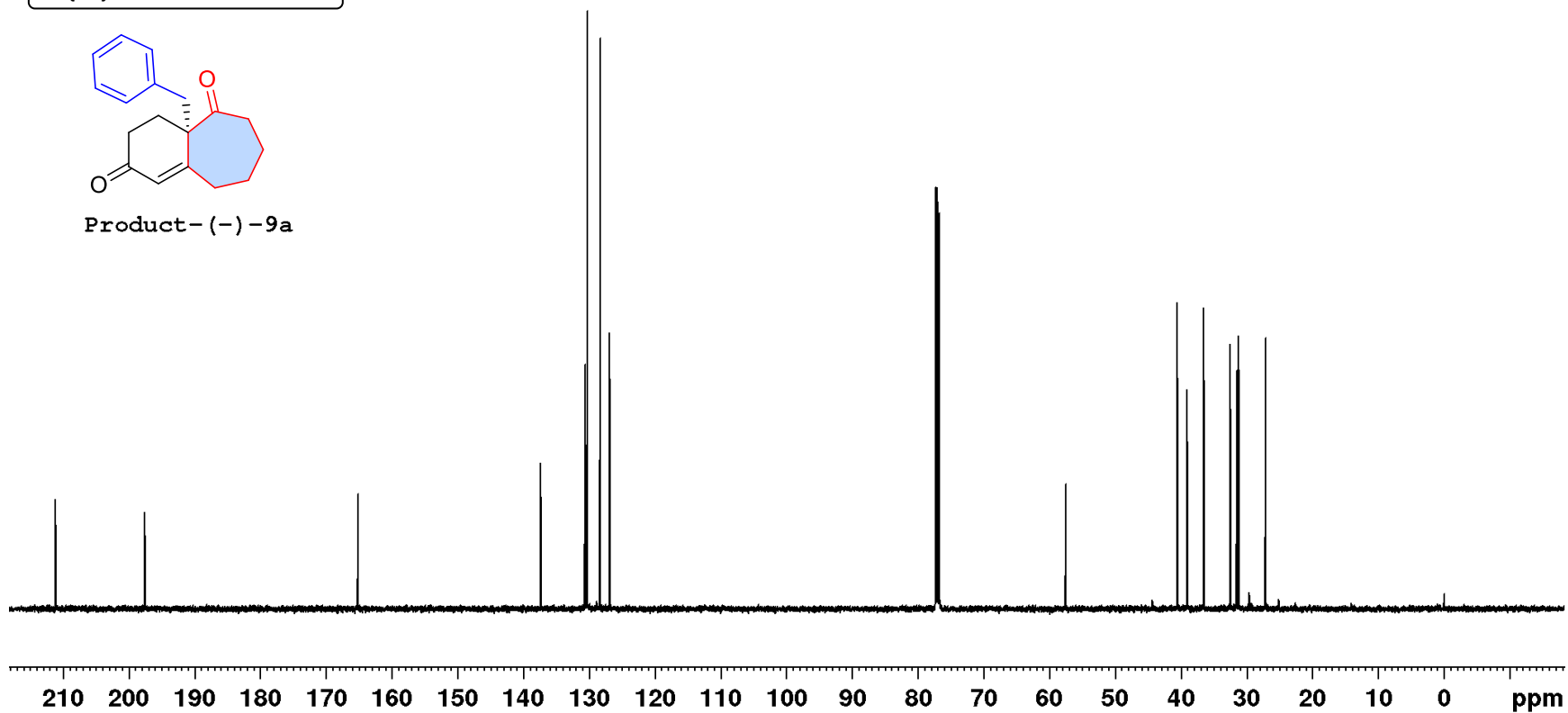

DEPT-135 125 MHz CDCl₃

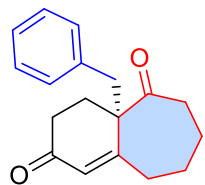

Product-(-)-9a

130.67
130.32
128.36
126.91

40.60
39.06
36.55
32.54
31.54
31.21
27.16

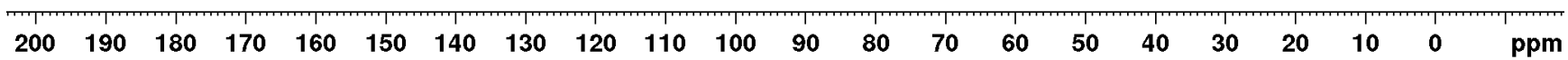

7.284CDCl₃

7.162
7.151
7.144
7.138
7.133
6.956
6.943
6.939
6.935
6.922
6.167
3.349
3.322
3.146
3.119
2.690
2.687
2.430
2.416
2.407
2.393
2.365
2.361
2.356
2.336
2.333
2.323
2.311
2.301
2.233
2.223
2.206
2.202
2.198
2.193
2.171
2.166
2.160
1.977
1.974
1.969
1.966
1.955
1.950
1.945
1.941
1.930
1.925
1.919
1.504
1.485
1.481
1.461
1.301
1.296
1.276
1.271

¹H NMR 500 MHz CDCl₃

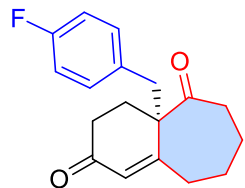

Product-(-)-9d

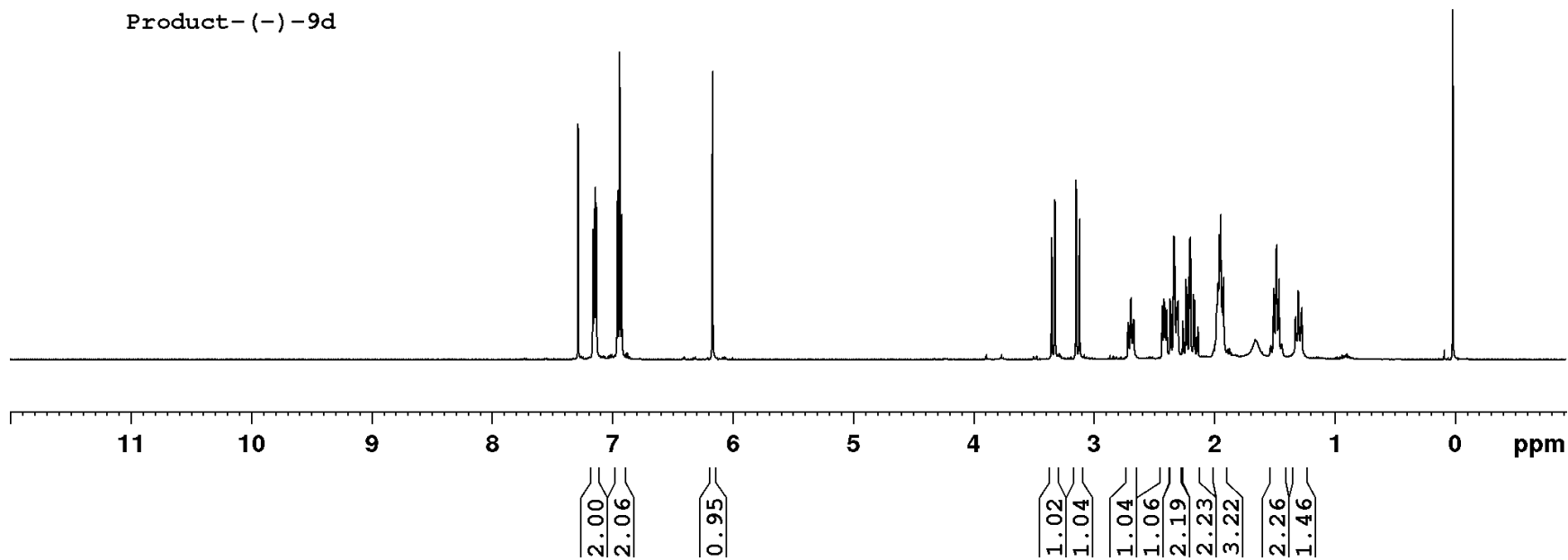

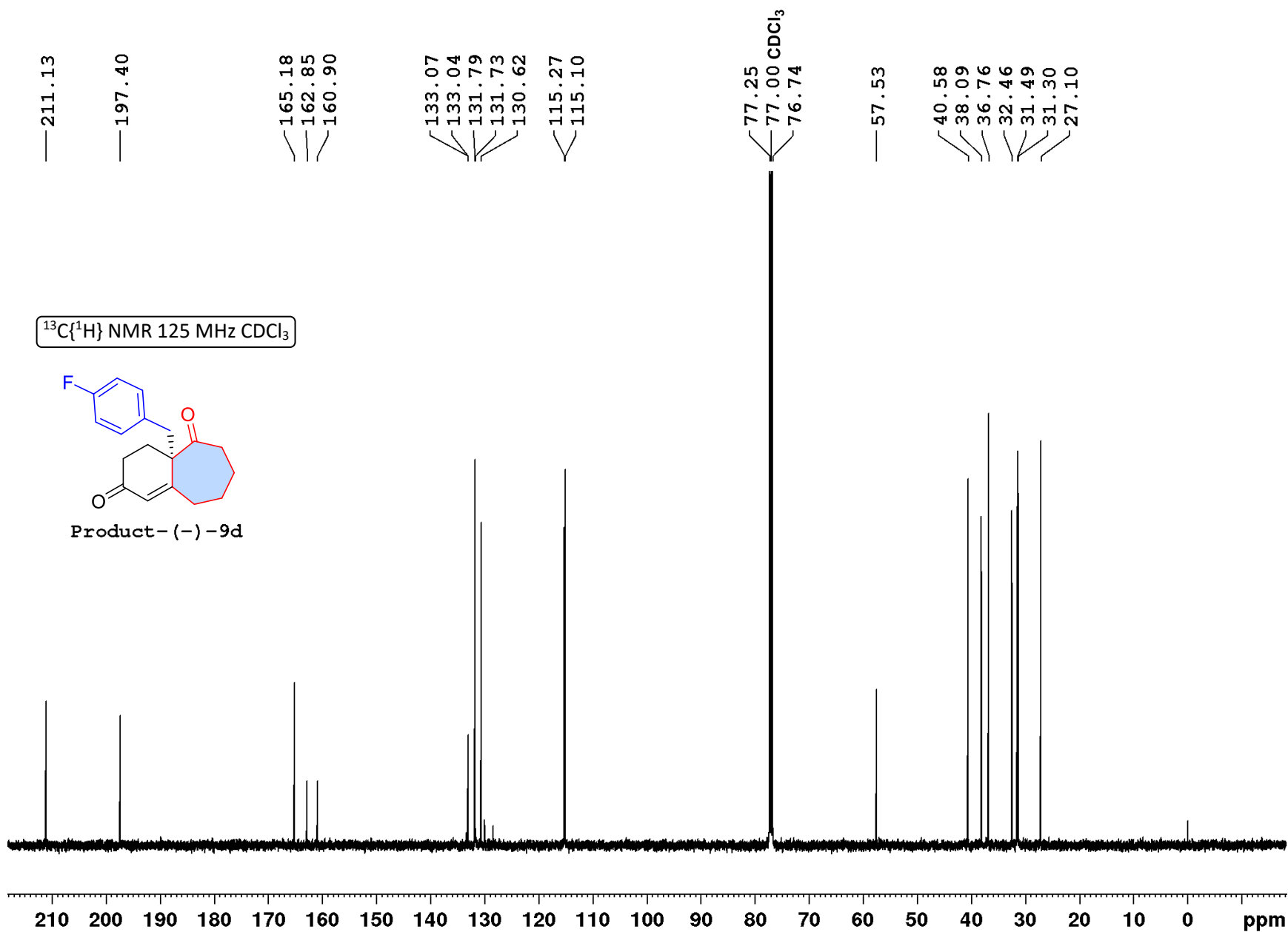

DEPT-135 125 MHz CDCl₃

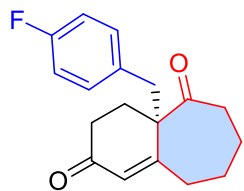

Product-(-)-9d

131.83
131.77
130.66

115.32
115.15

40.62
38.12
36.81
32.50
31.54
31.33
27.16

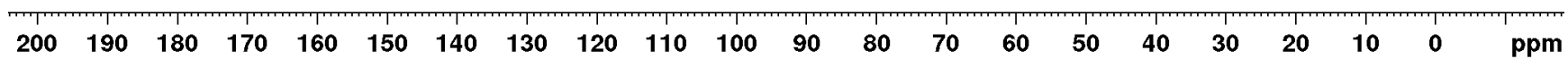

¹⁹F NMR 375 MHz CDCl₃

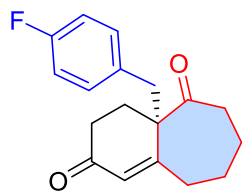

Product-(-)-9d

-115.71

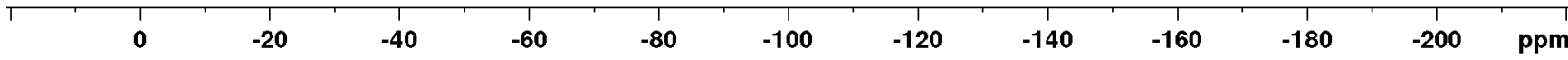

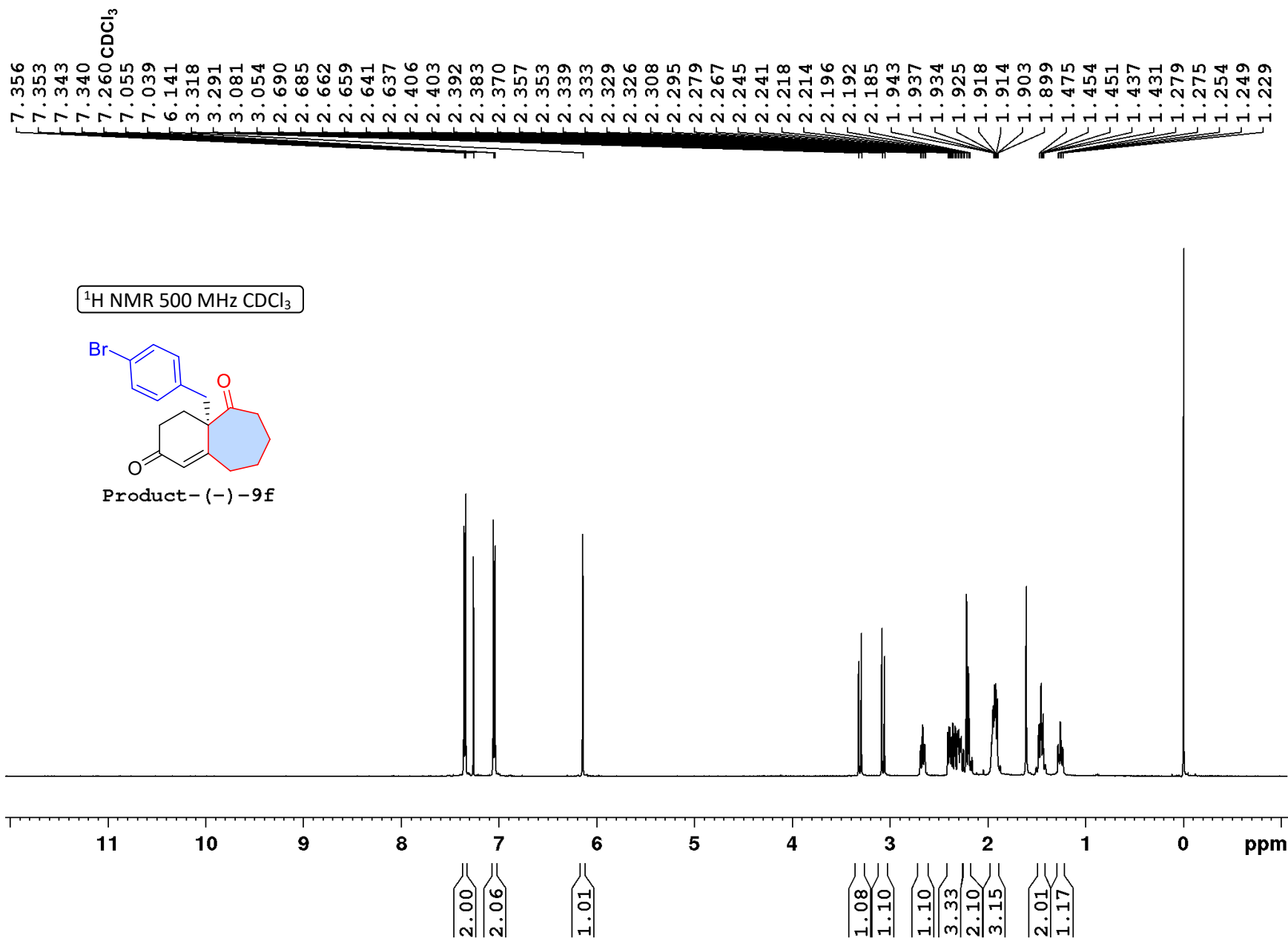

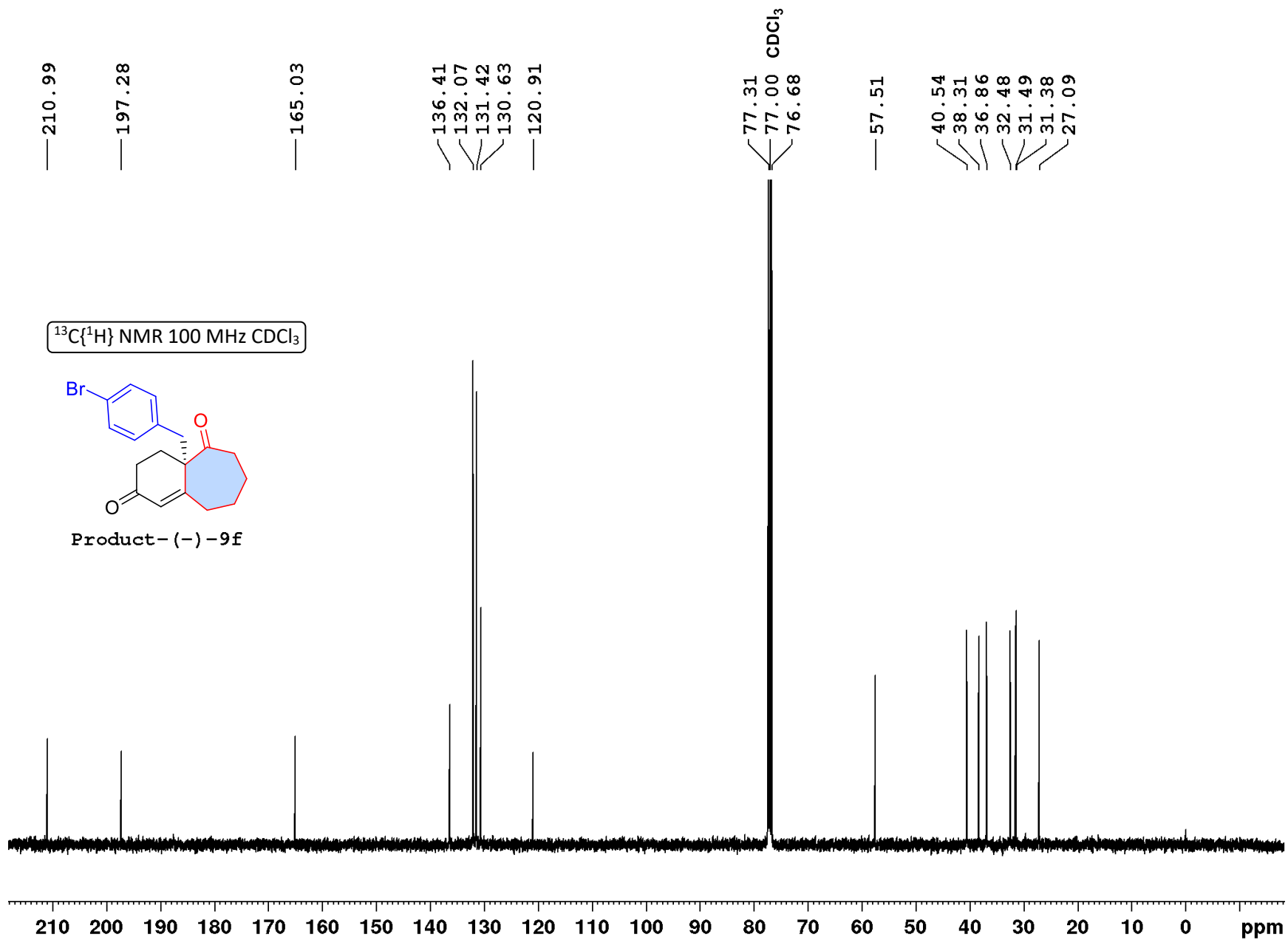

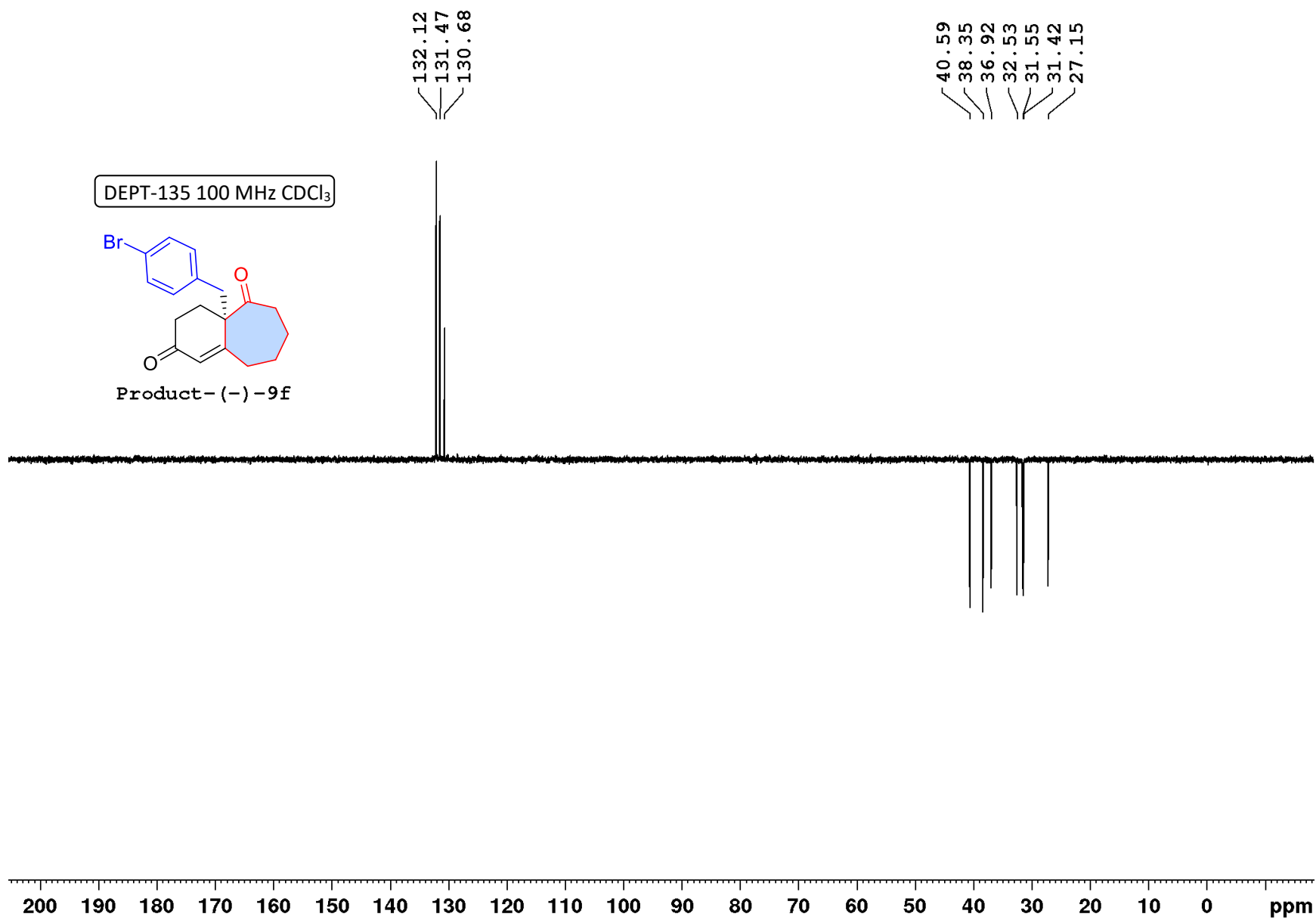

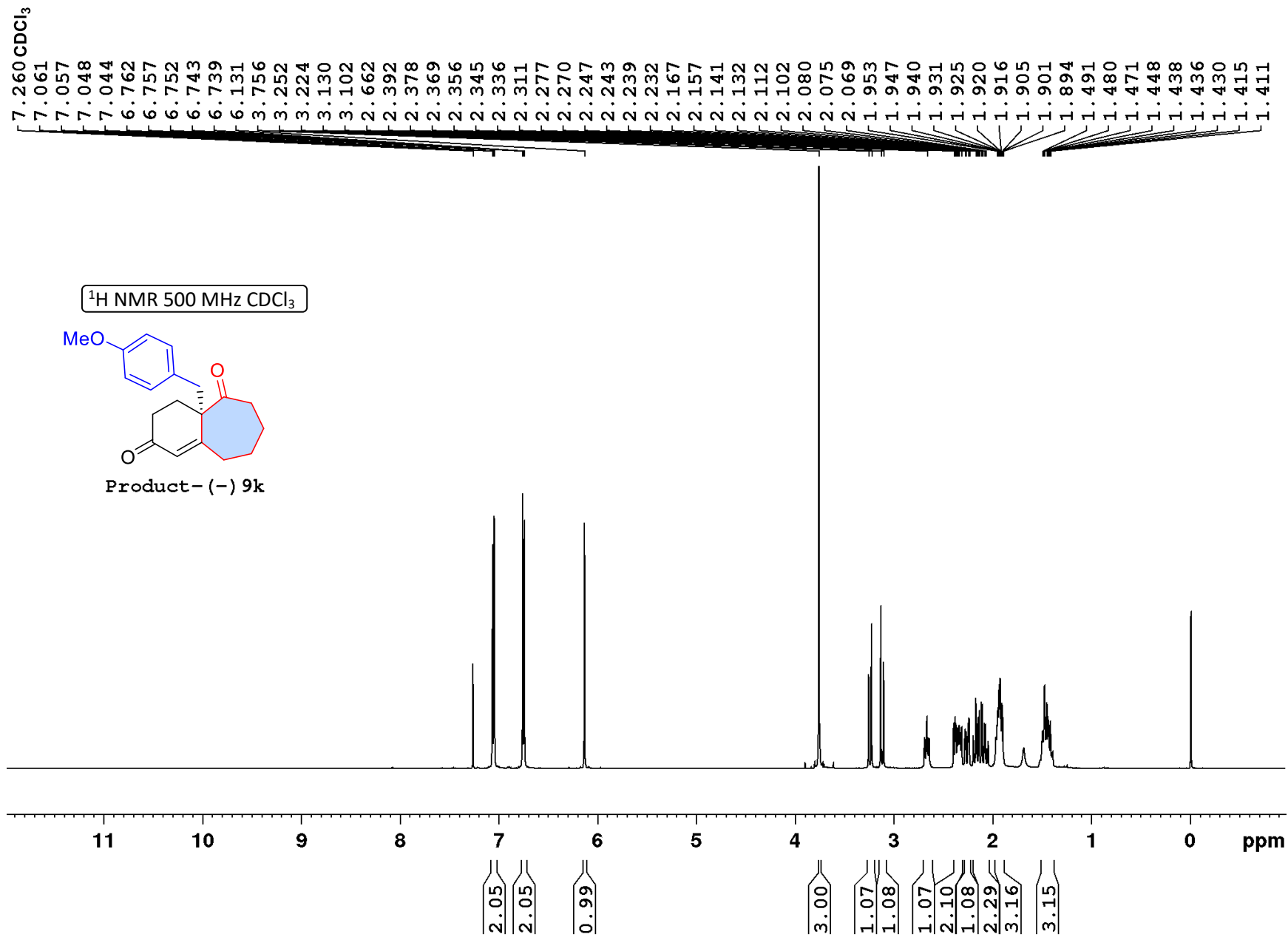

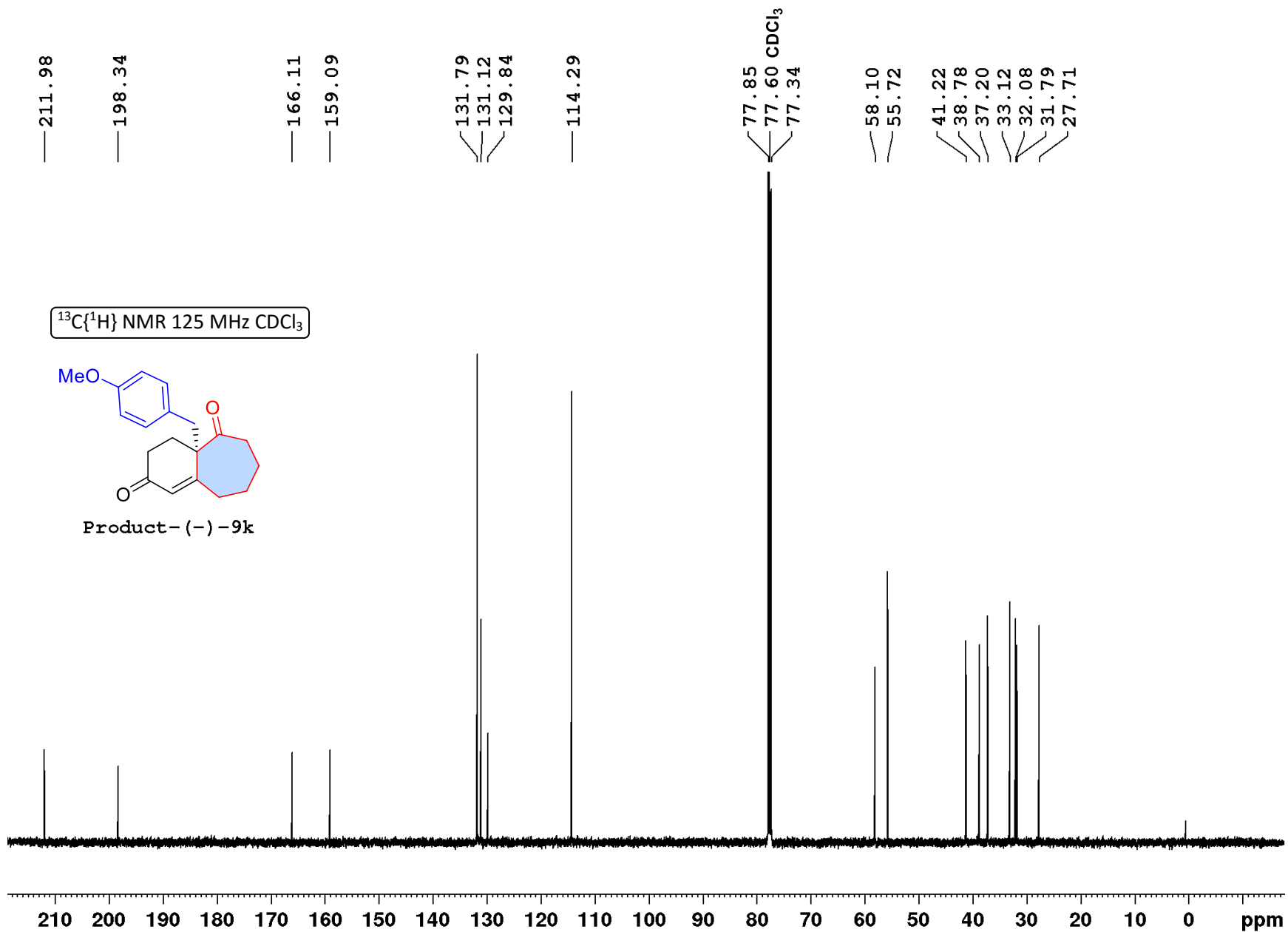

DEPT-135 125 MHz CDCl₃

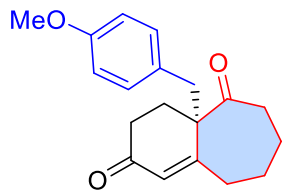

Product - (-) -9k

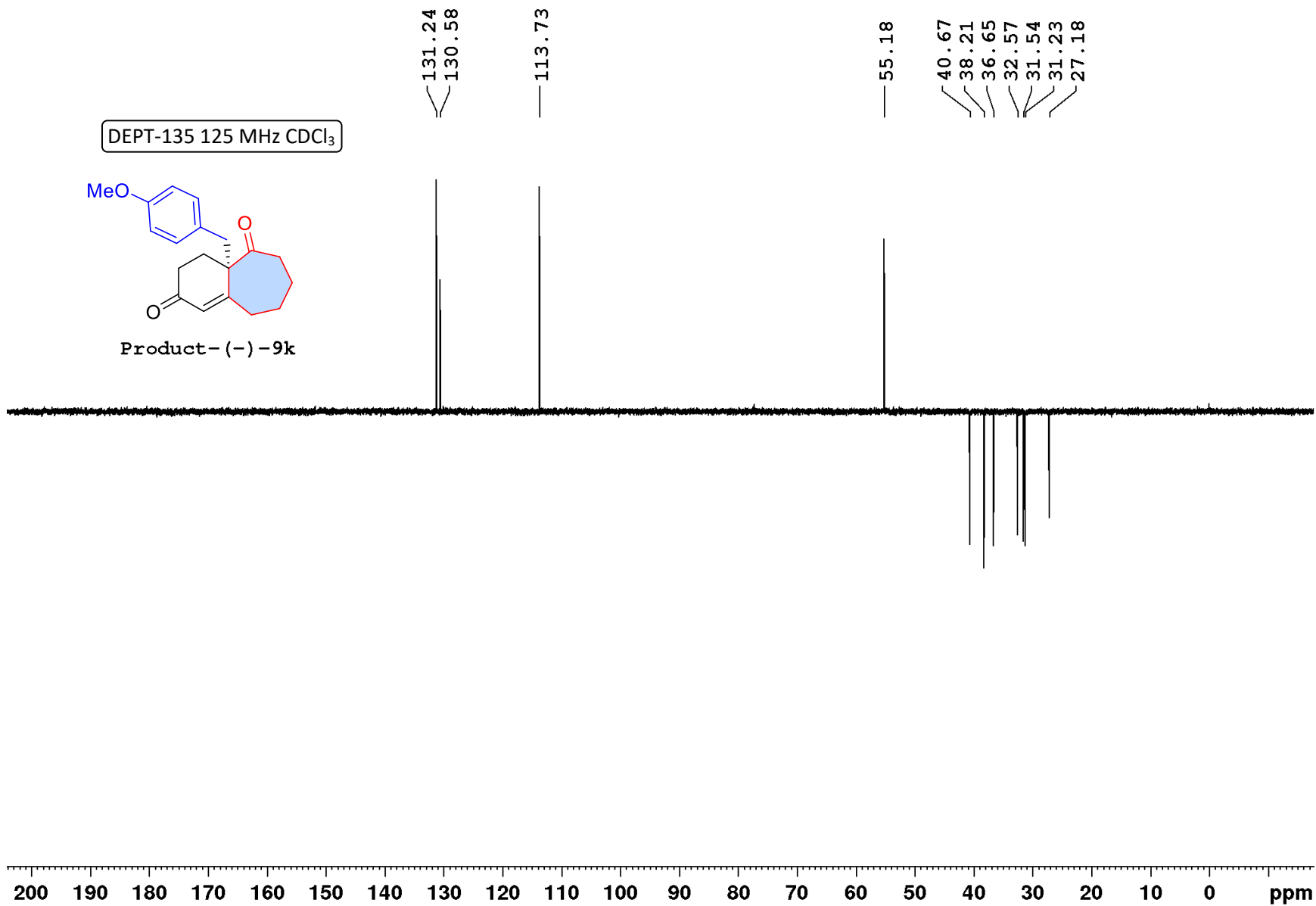

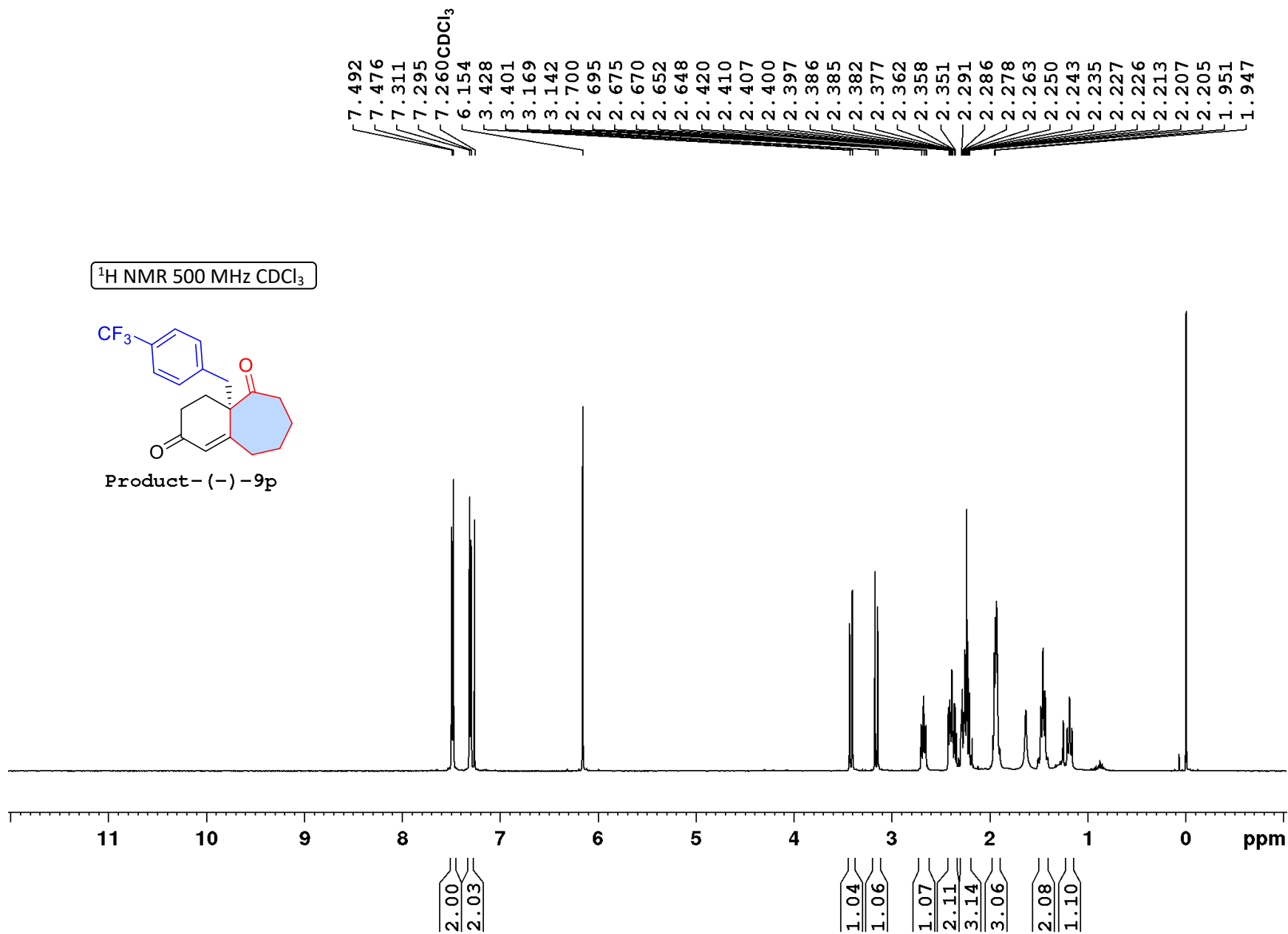

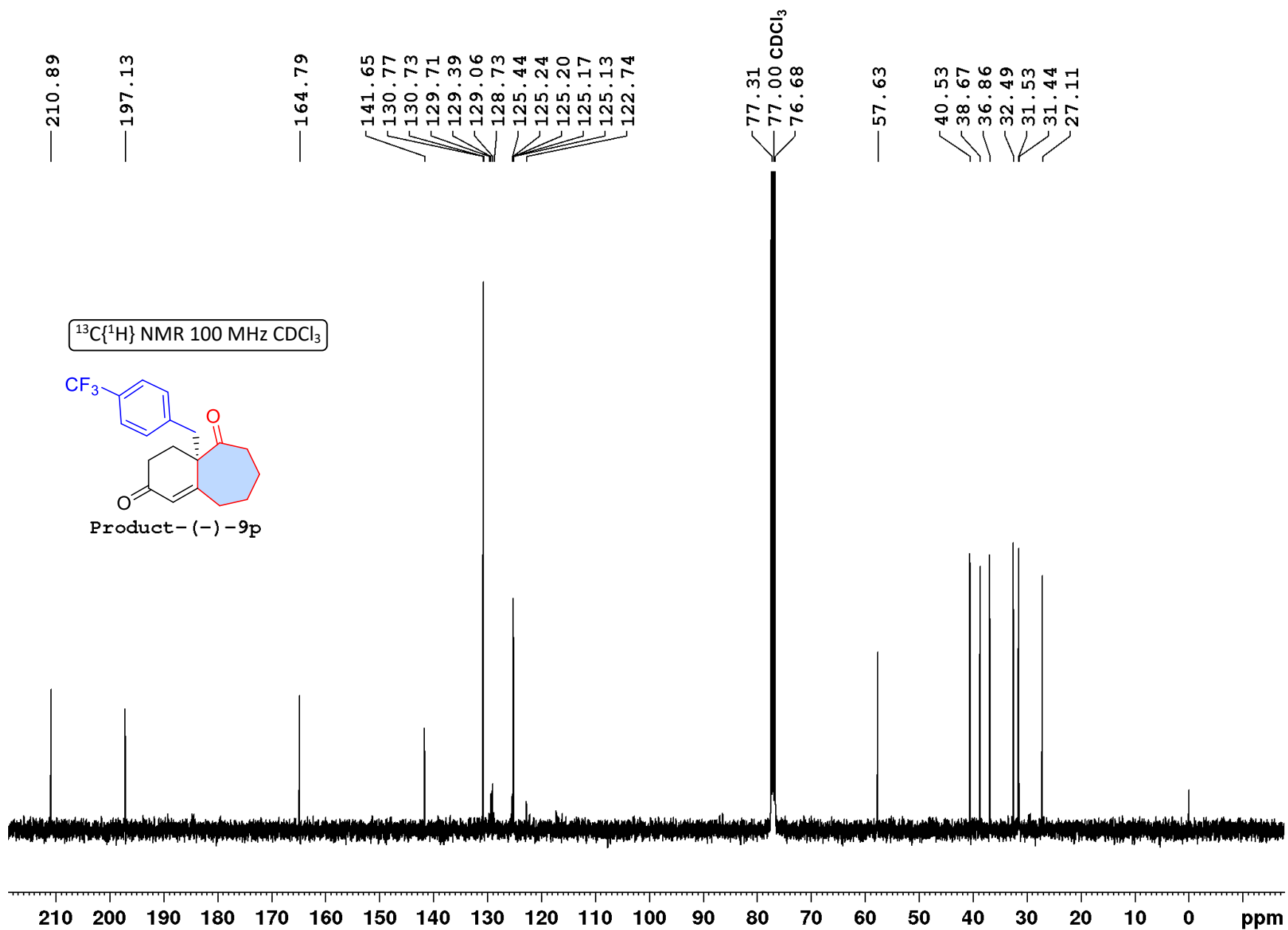

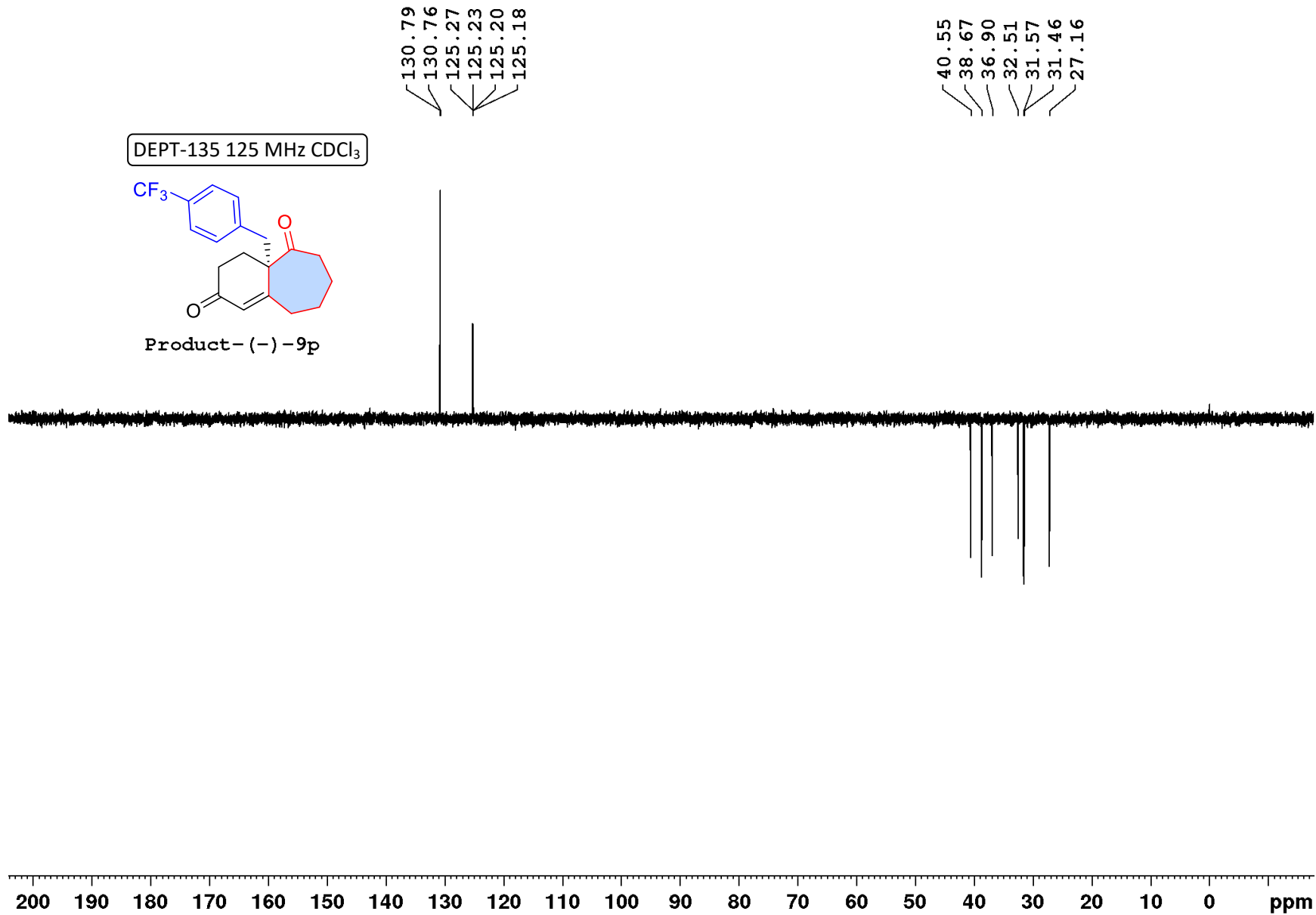

^{19}F NMR 375 MHz CDCl_3

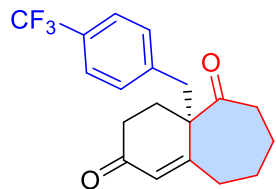

Product - (-)-9p

-62.42

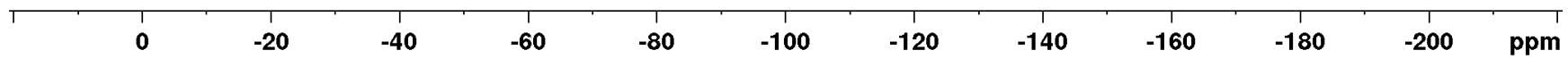

7.260 CDCl₃
 7.256
 7.254
 7.252
 7.251
 6.262
 6.259
 6.256
 6.252
 6.115
 6.086
 6.080
 3.285
 3.255
 3.191
 3.161
 2.665
 2.663
 2.660
 2.454
 2.405
 2.392
 2.382
 2.369
 2.332
 2.327
 2.321
 2.303
 2.297
 2.295
 2.287
 2.171
 2.161
 2.144
 2.135
 2.113
 2.104
 2.080
 2.077
 2.069
 2.043
 2.033
 2.026
 2.022
 1.950
 1.924
 1.917
 1.913
 1.907
 1.897
 1.892
 1.886
 1.882
 1.556
 1.552
 1.515
 1.509
 1.505

¹H NMR 500 MHz CDCl₃

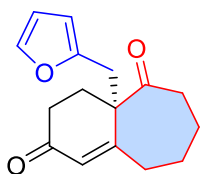

Product-(-)-9r

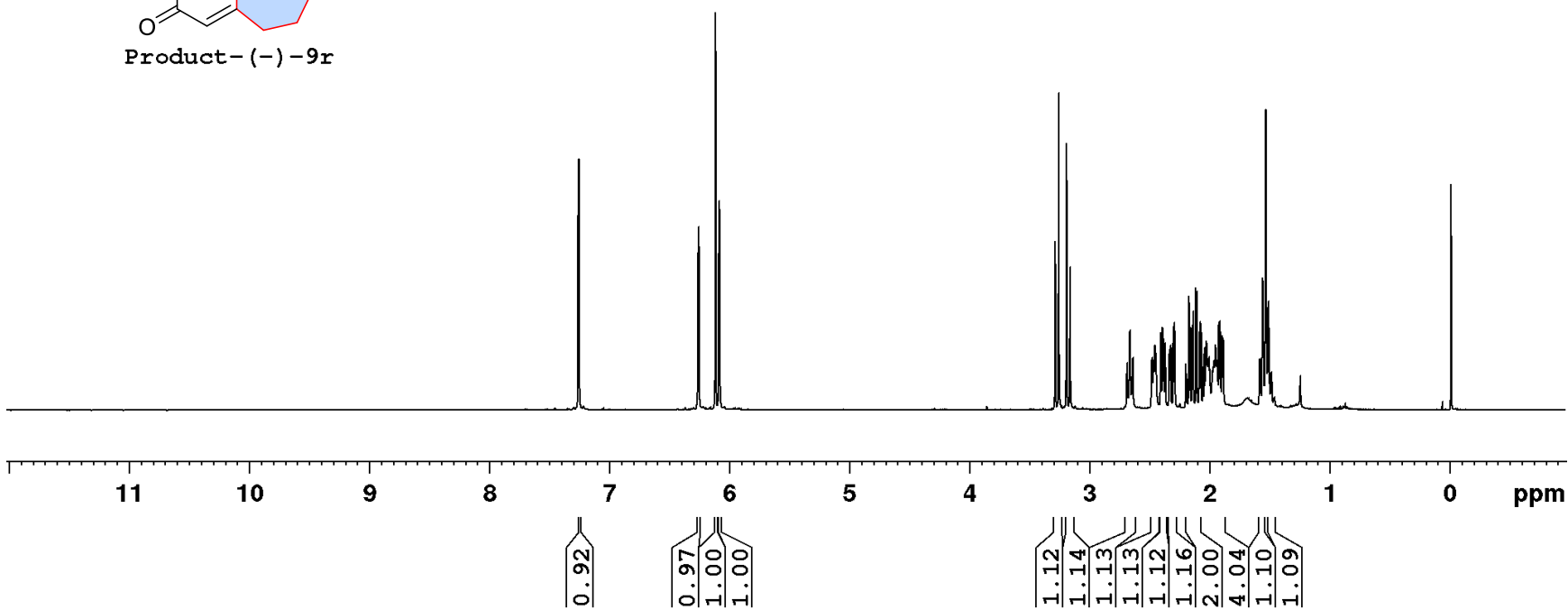

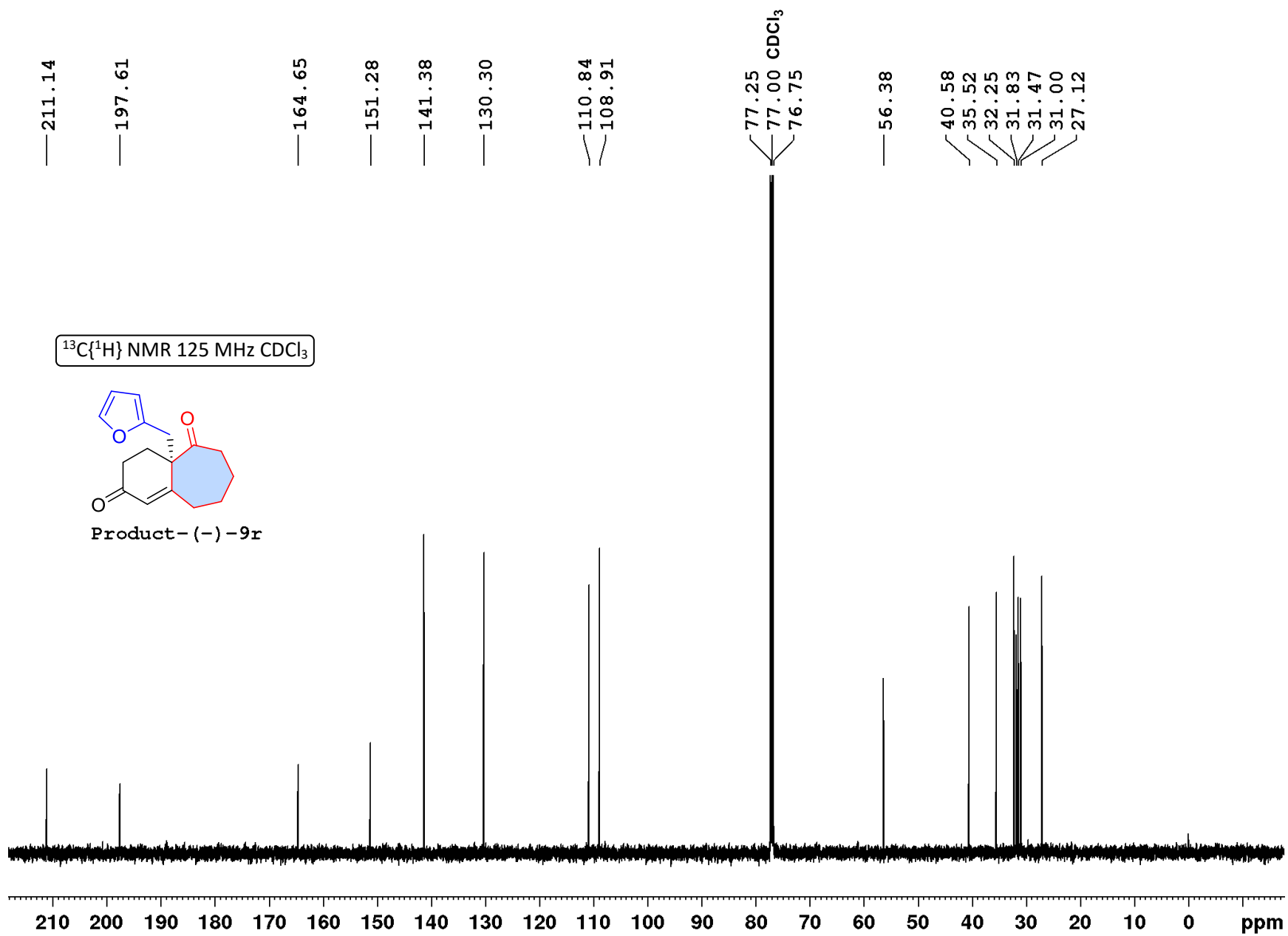

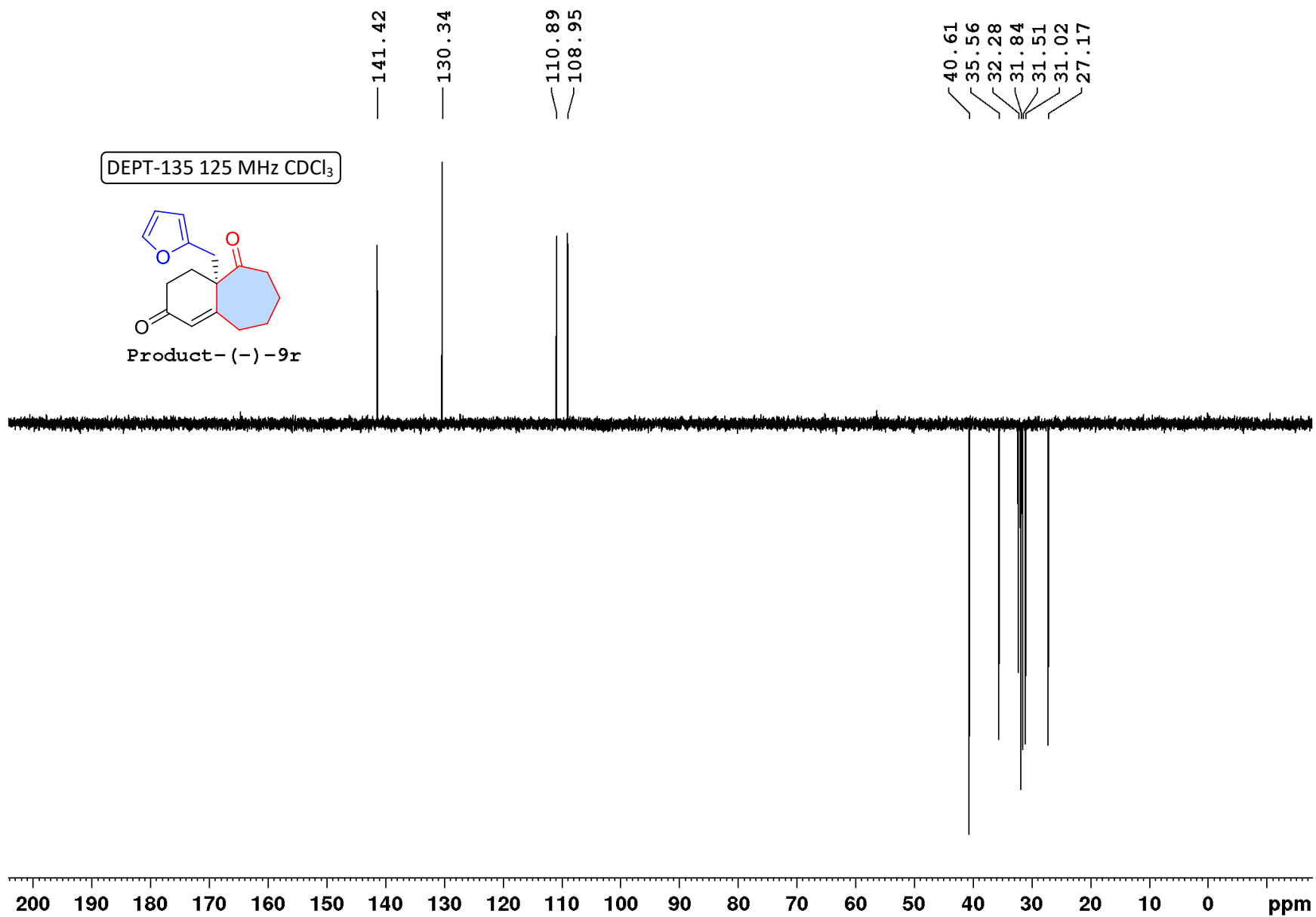

7.260 CDCl₃

7.147
7.144
7.136
7.134
6.889
6.882
6.879
6.872
6.803
6.797
6.143
3.419
2.693
2.674
2.671
2.669
2.651
2.645
2.435
2.423
2.419
2.413
2.403
2.400
2.396
2.382
2.357
2.338
2.333
2.329
2.282
2.272
2.256
2.246
2.223
2.207
2.197
1.990
1.971
1.965
1.944
1.940
1.934
1.924
1.918
1.909
1.498
1.496
1.494
1.485
1.481
1.476
1.471
1.464
1.462
1.458
1.456

¹H NMR 500 MHz CDCl₃

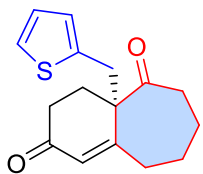

Product-(-)-9s

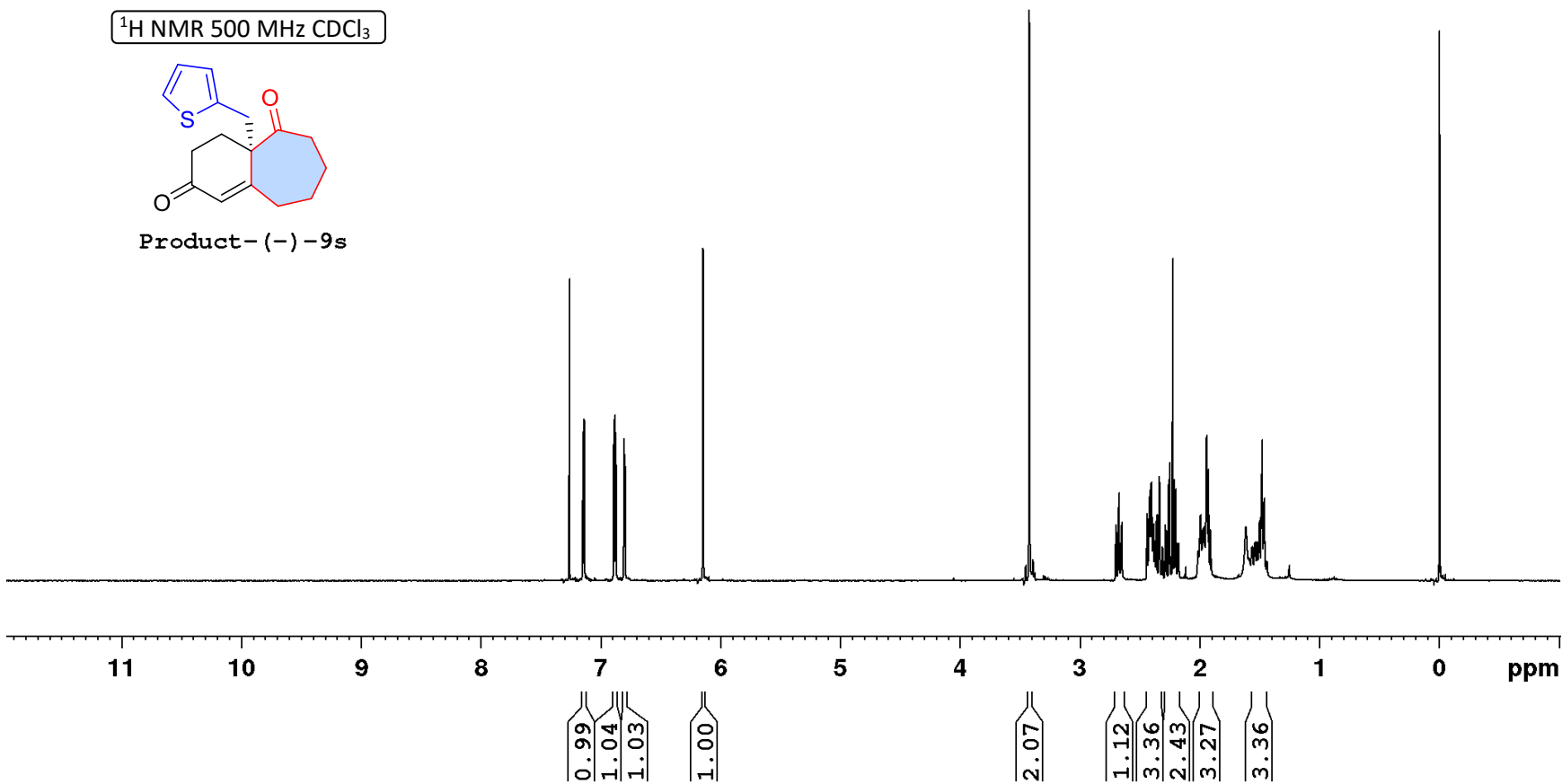

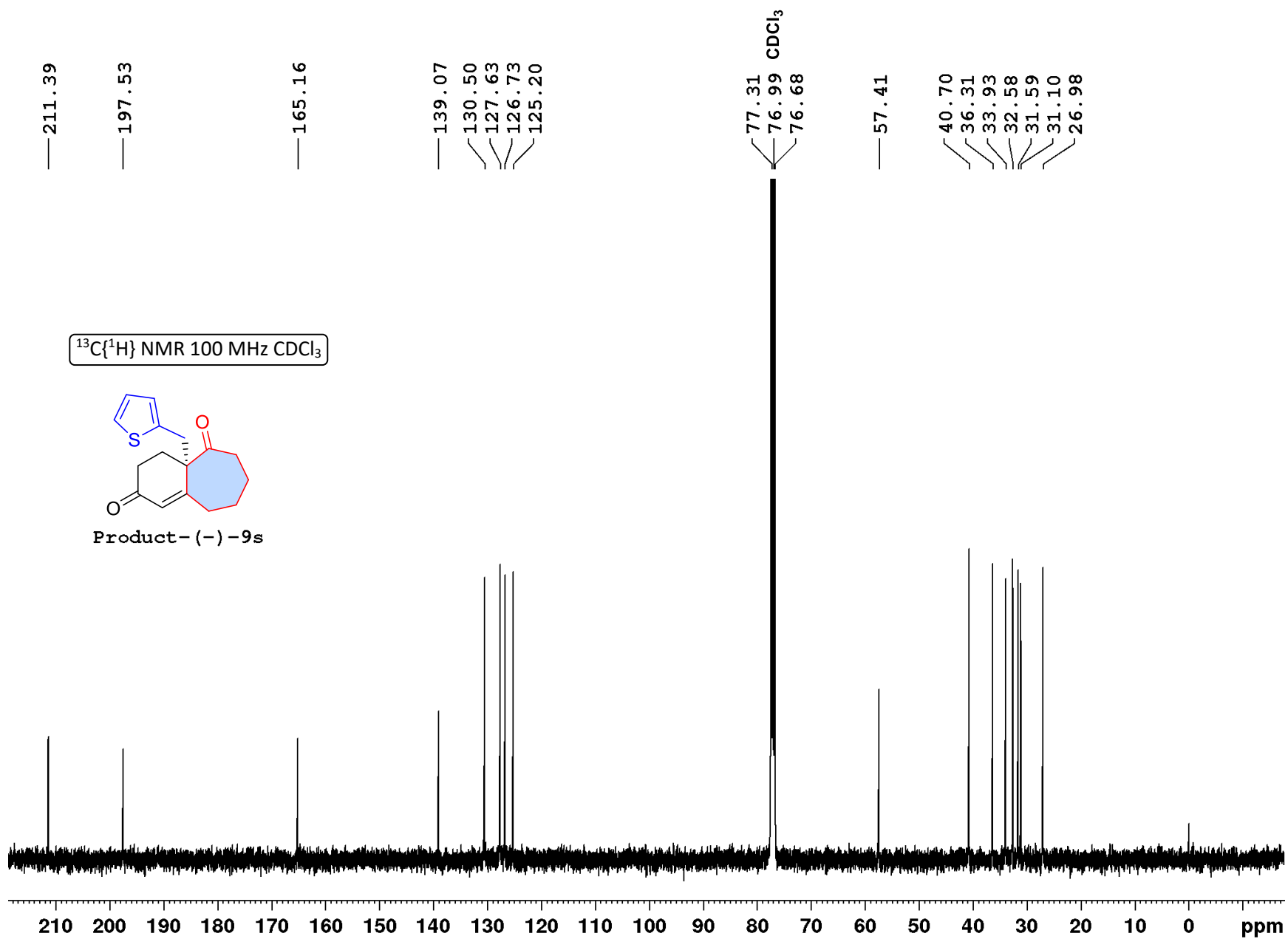

DEPT-135 100 MHz CDCl₃

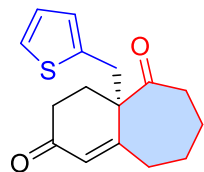

Product-(-)-9s

130.53
127.66
126.76
125.25

40.73
36.34
33.95
32.61
31.63
31.12
27.03

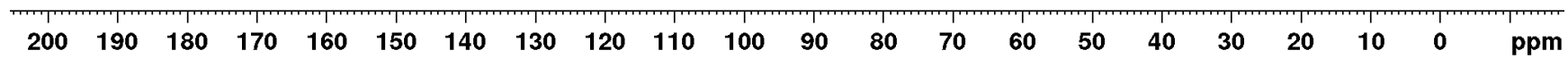

¹H NMR 500 MHz CDCl₃

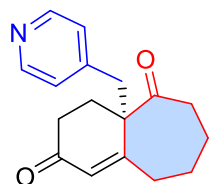

Product-(-)-9u

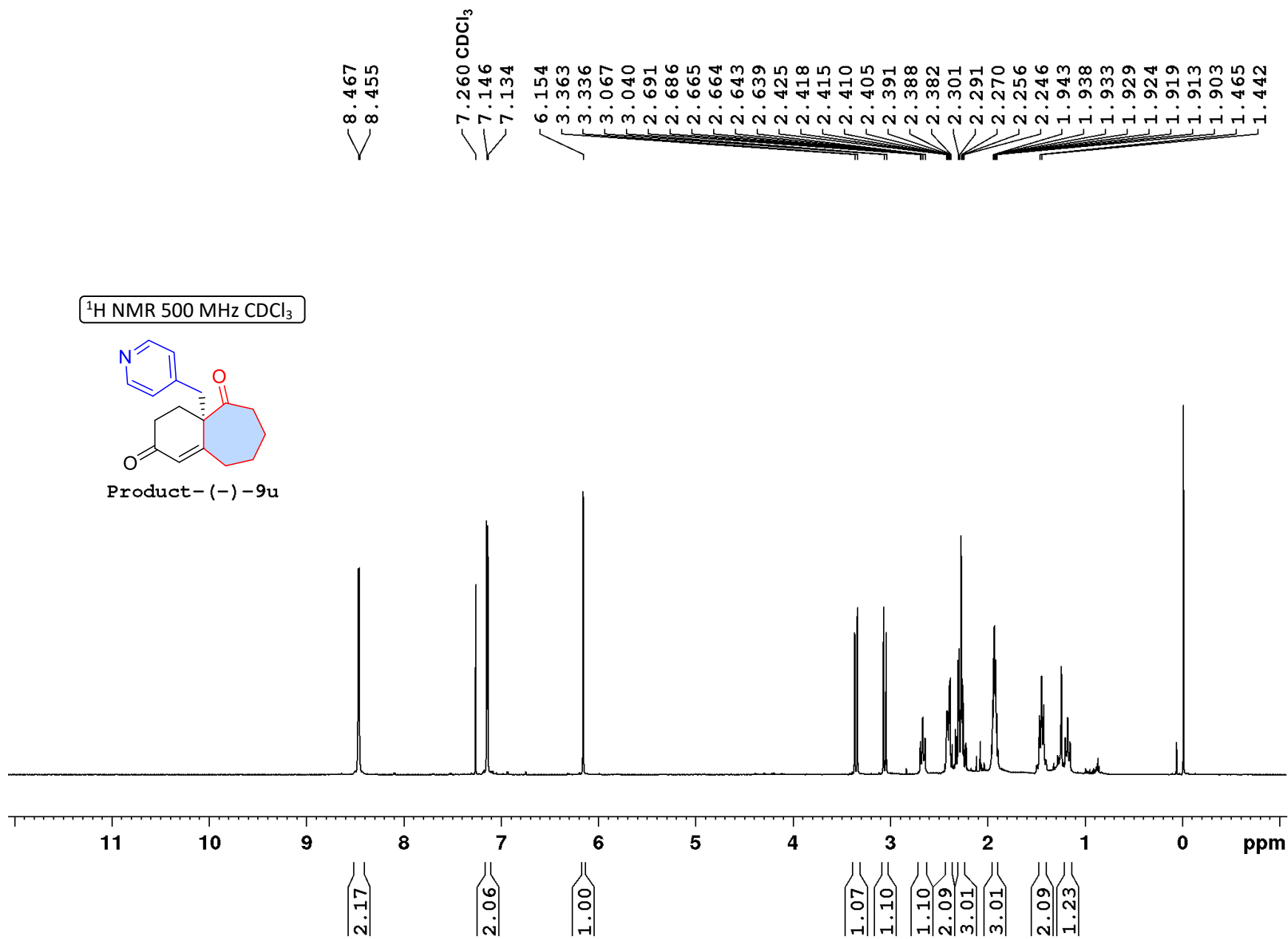

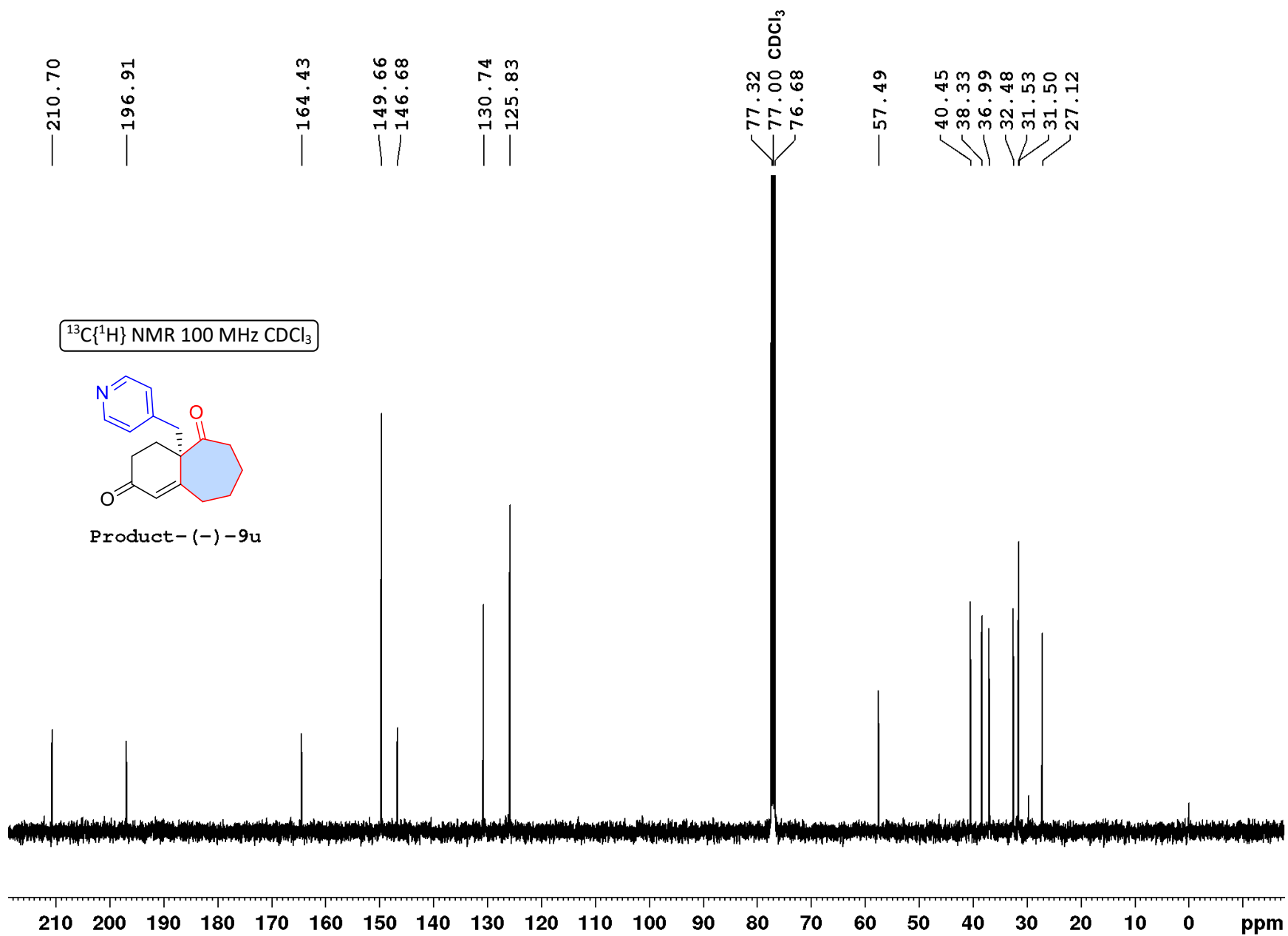

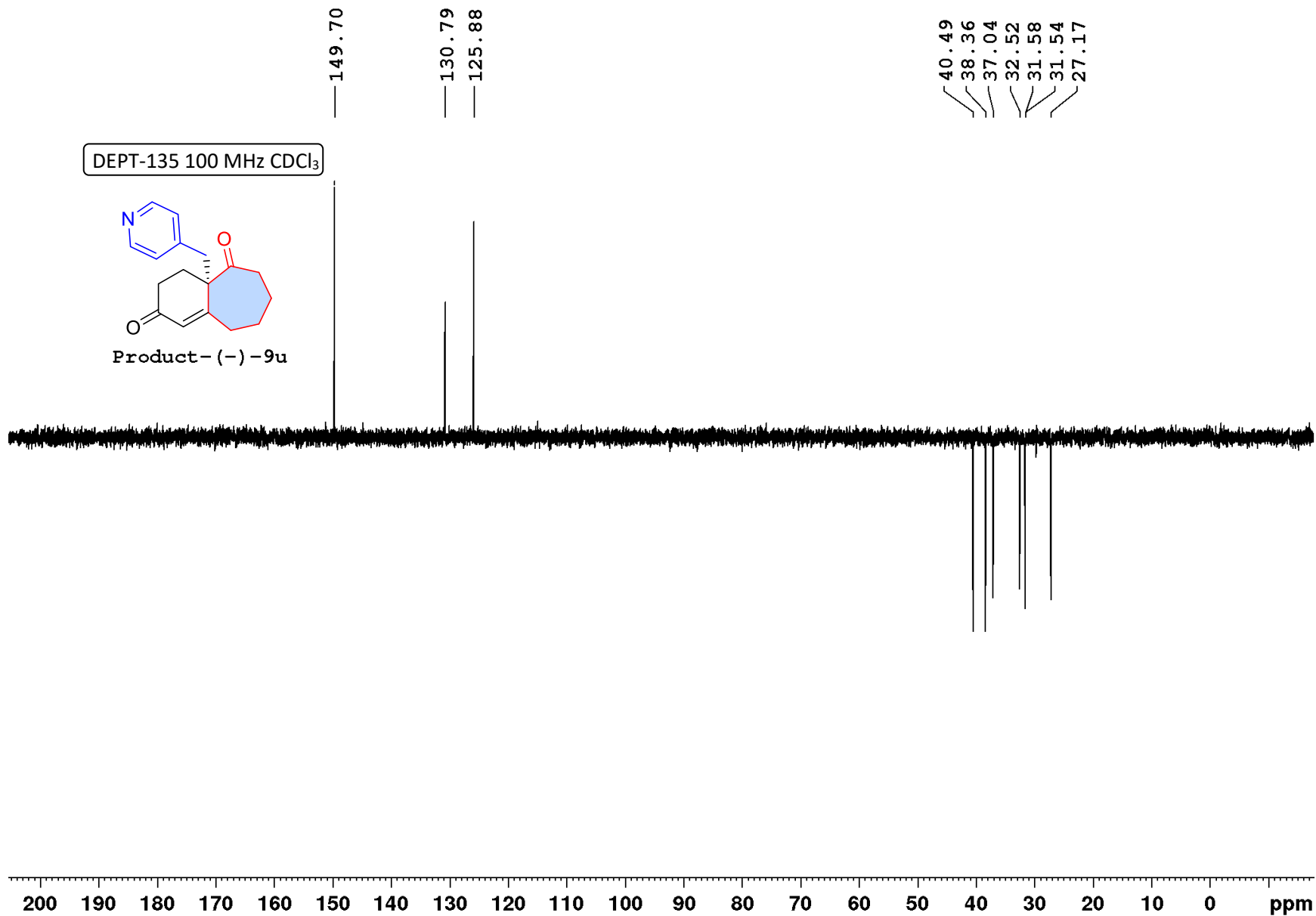

7.789
7.776
7.771
7.761
7.756
7.743
7.711
7.694
7.643
7.454
7.451
7.447
7.441
7.435
7.431
7.428
7.298
7.294
7.281
7.278
7.260 CDCl₃
6.163
3.544
3.517
3.318
3.291
2.689
2.686
2.431
2.417
2.331
2.327
2.309
2.304
2.301
2.283
2.268
2.263
2.242
2.238
2.234
2.220
2.216
2.208
2.013
2.008
1.997
1.994
1.905
1.901
1.898
1.892
1.888
1.599
1.459
1.440
1.302
1.297

¹H NMR 500 MHz CDCl₃

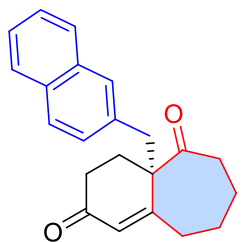

Product-(-)-9x

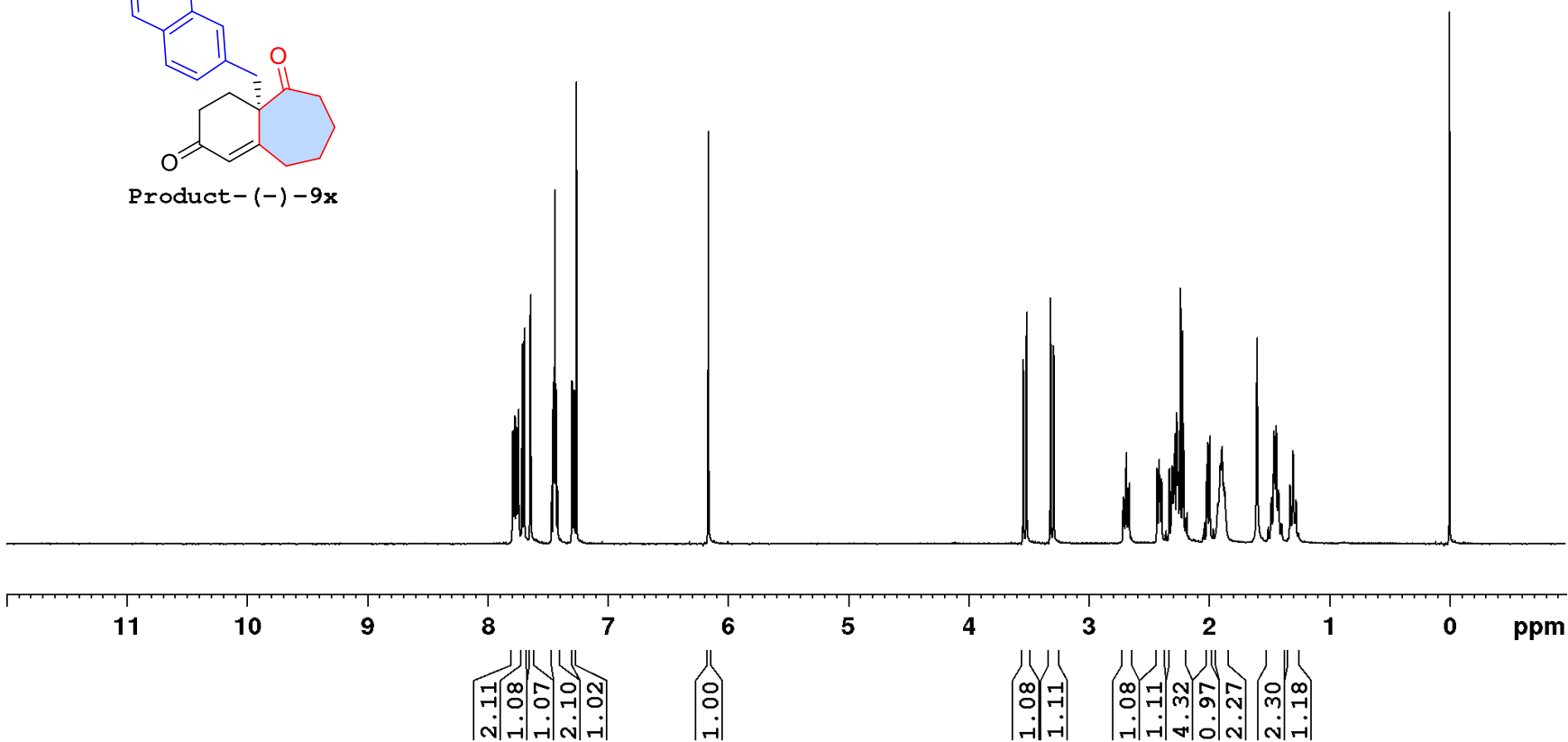

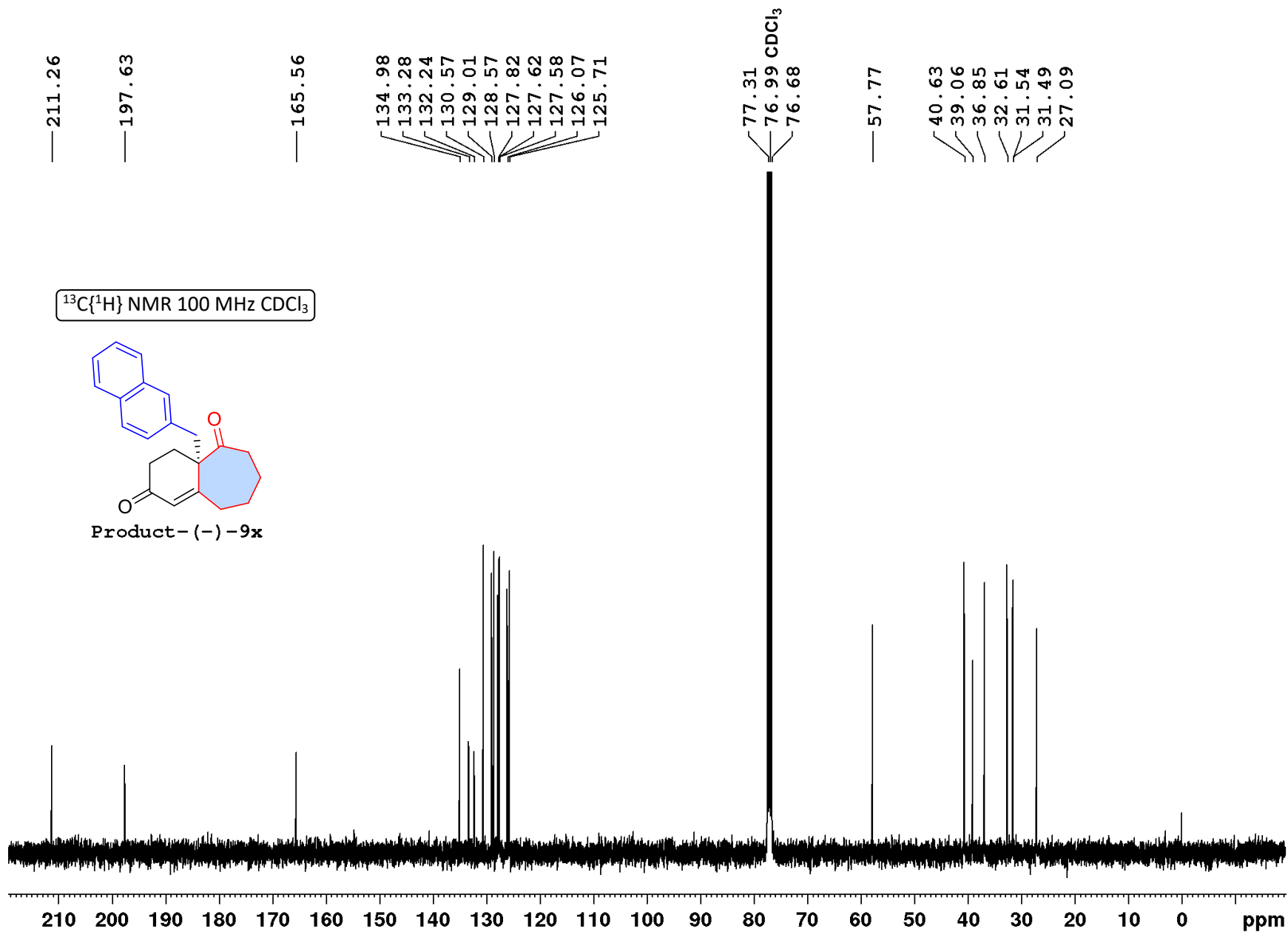

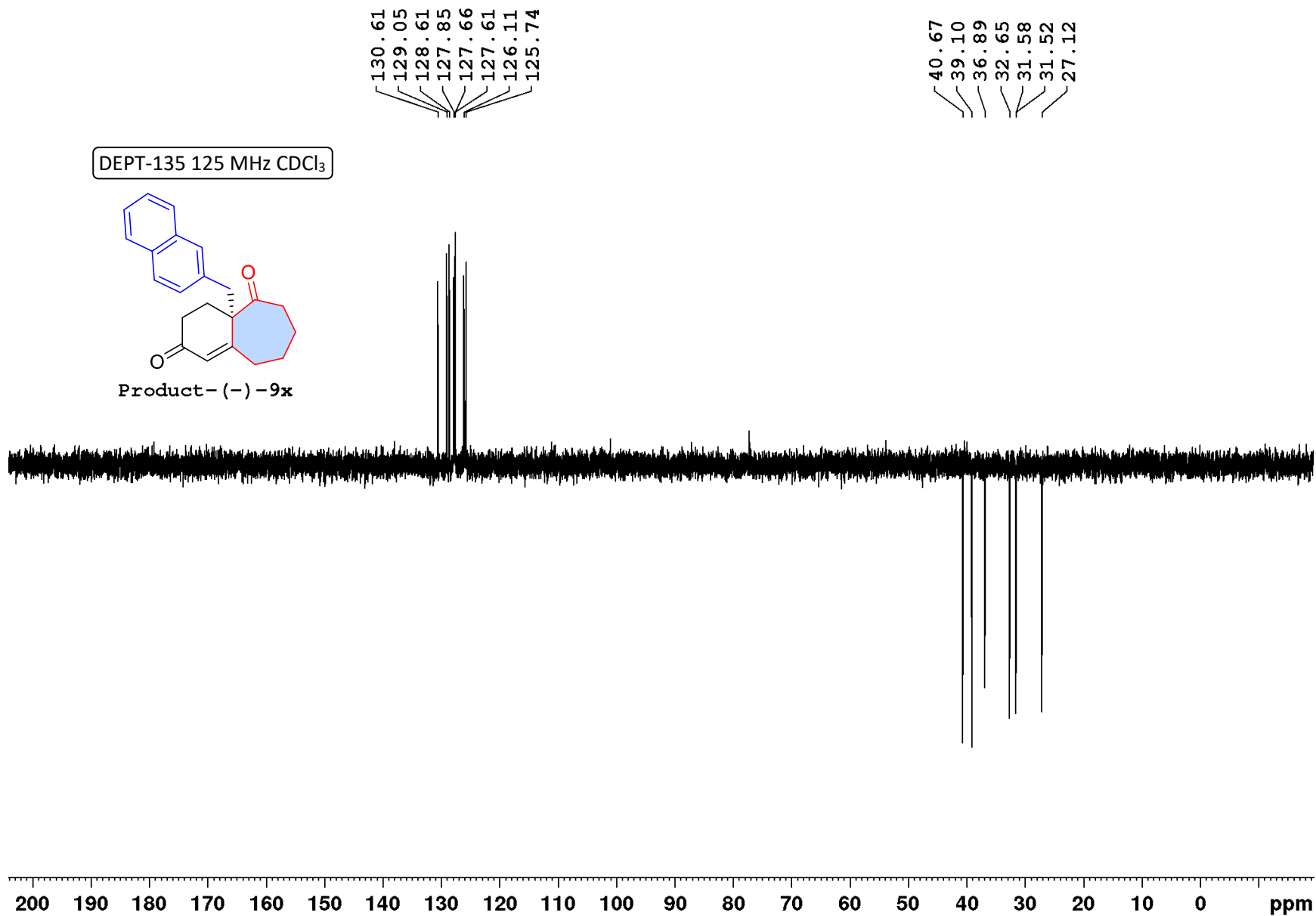

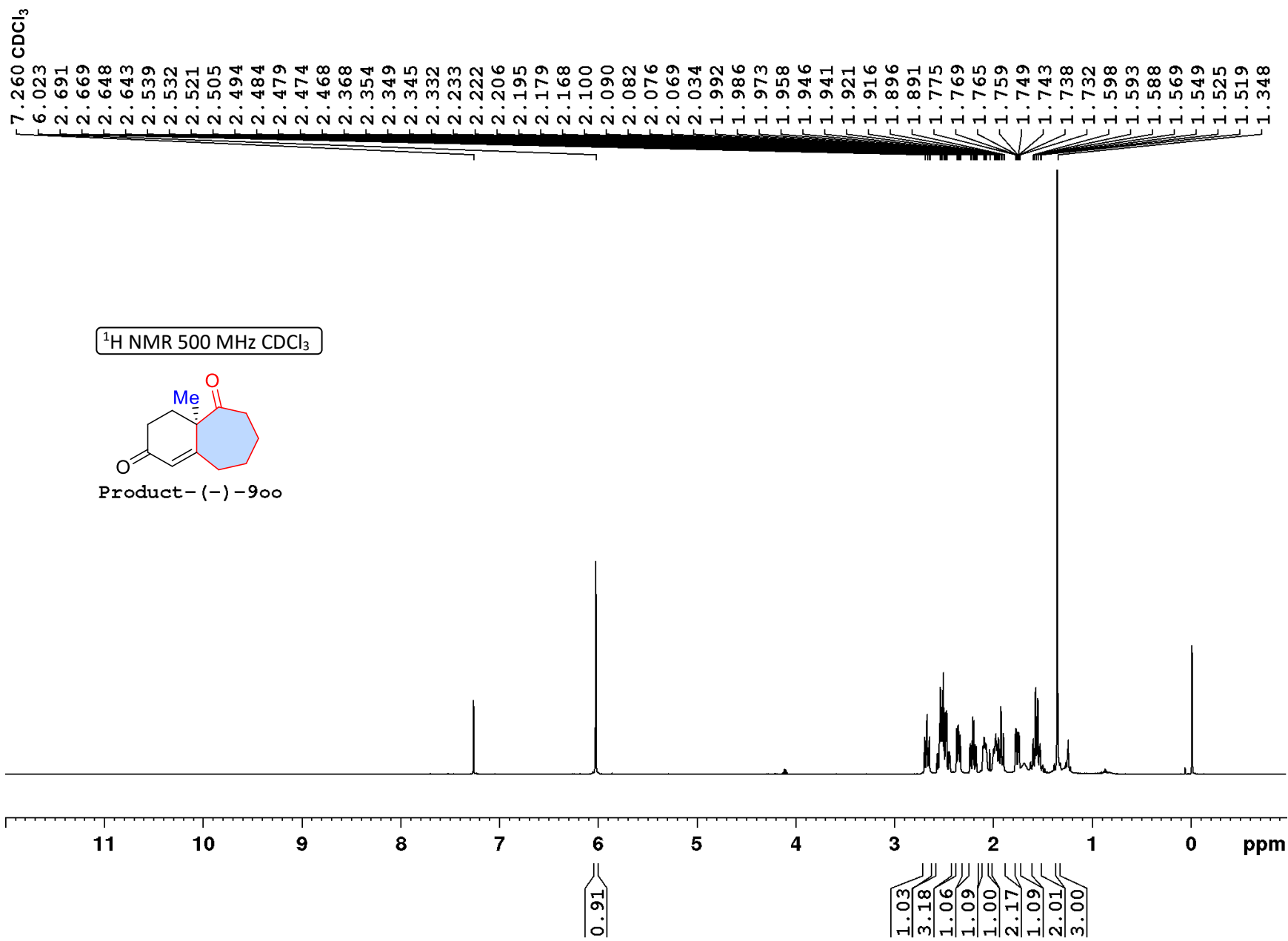

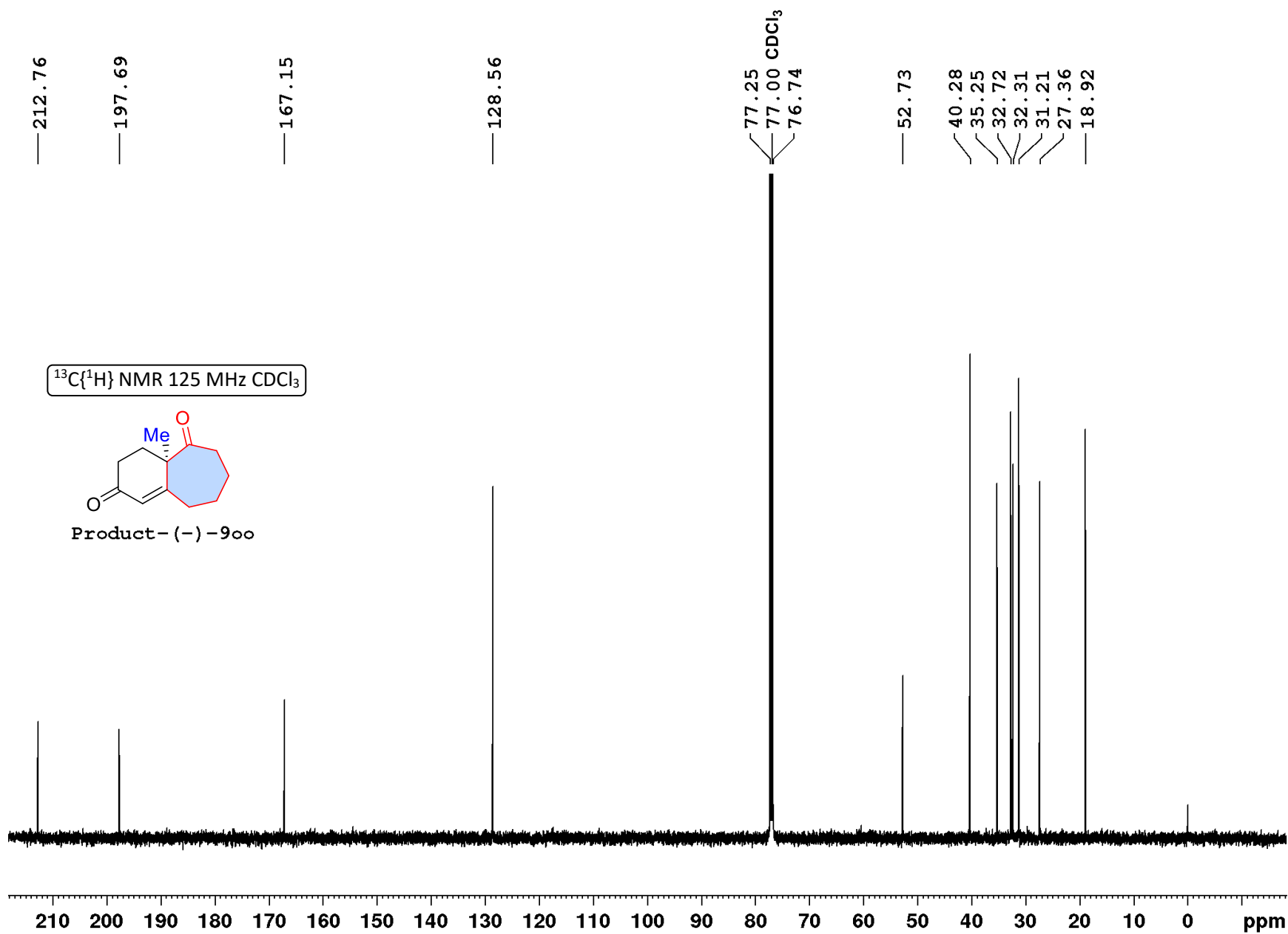

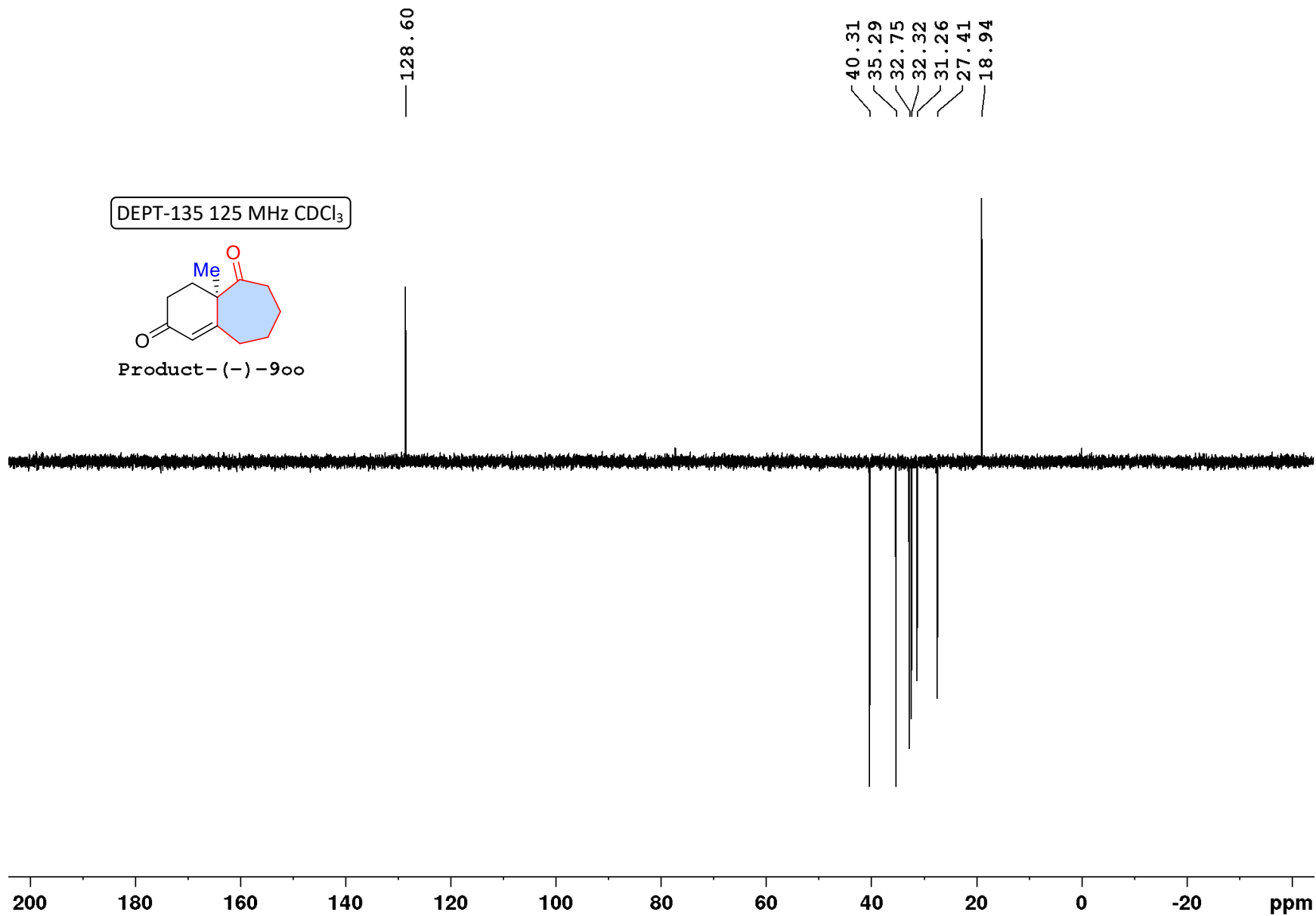

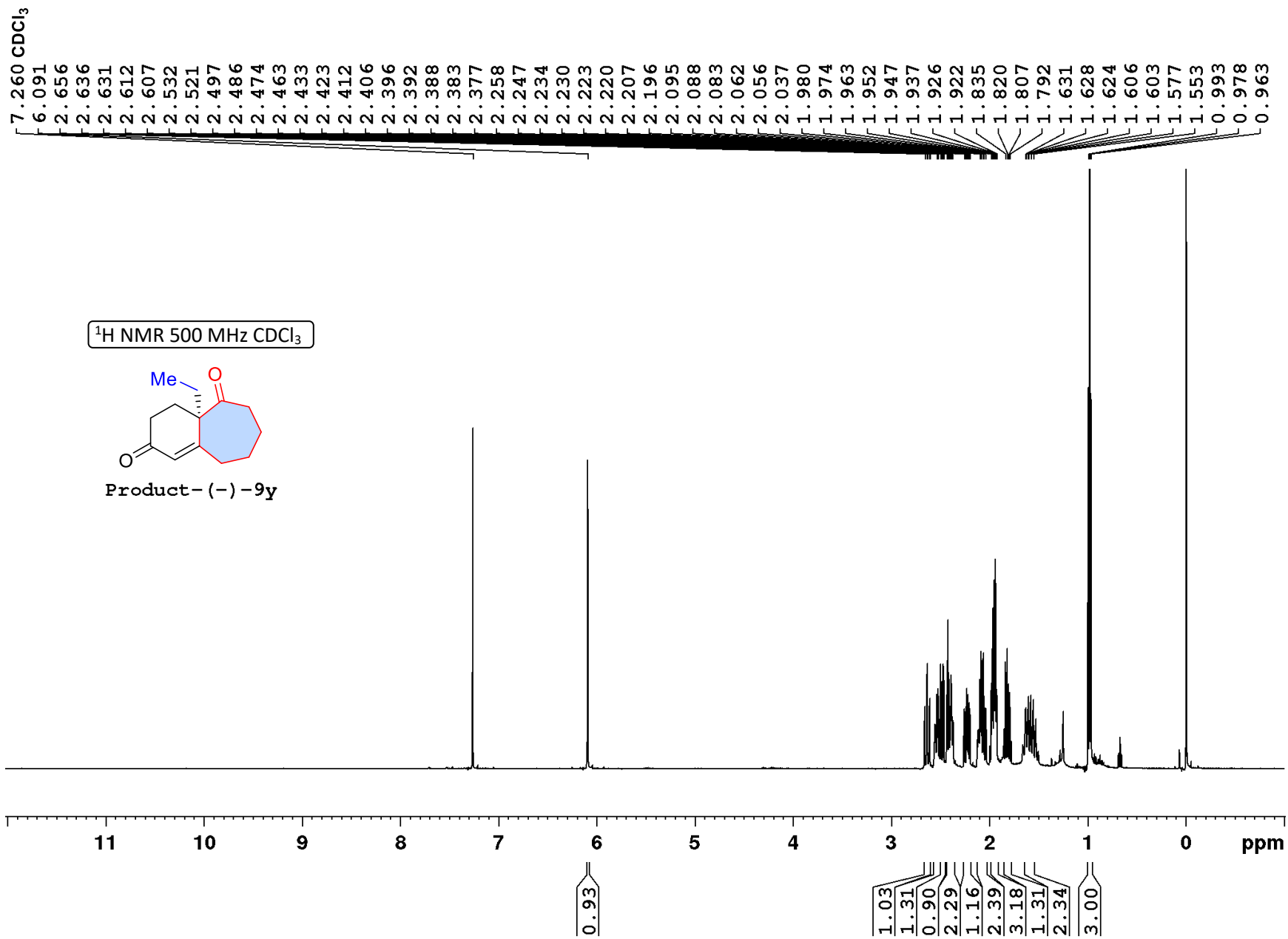

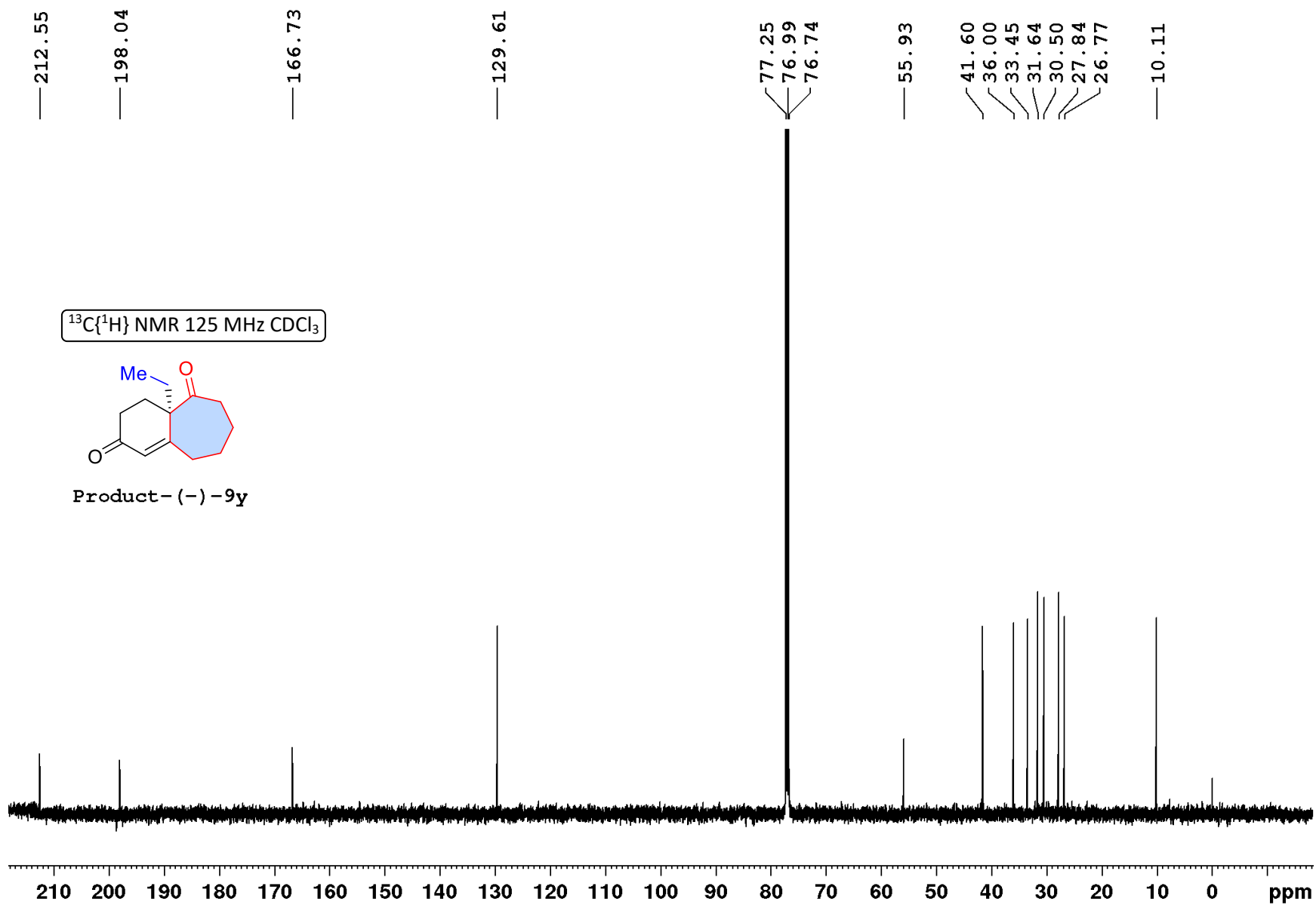

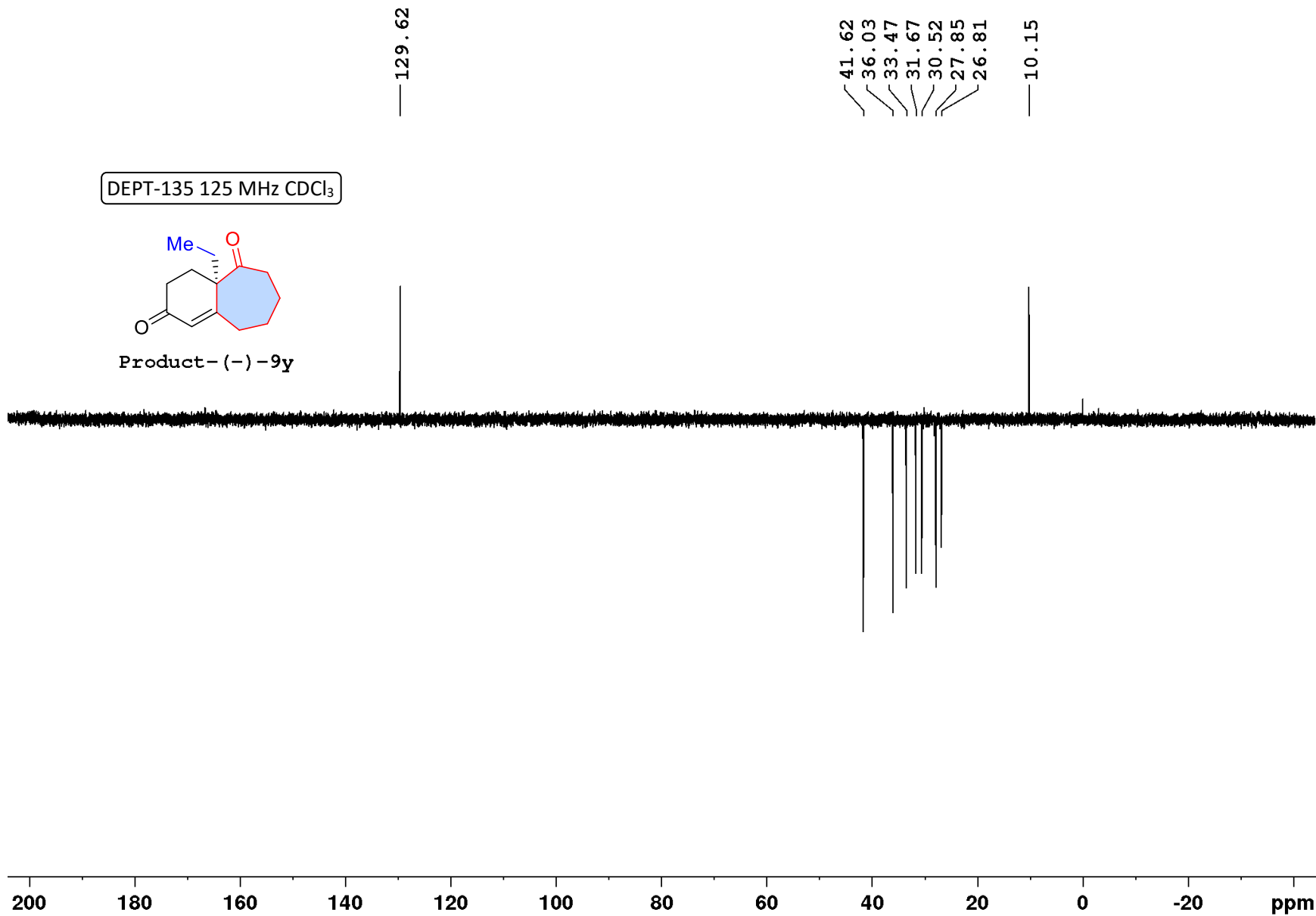

7.260 CDCl₃

6.066
2.644
2.625
2.620
2.600
2.595
2.528
2.517
2.504
2.493
2.482
2.469
2.458
2.420
2.410
2.399
2.390
2.374
2.364
2.219
2.208
2.196
2.068
2.047
2.041
2.022
1.952
1.941
1.931
1.925
1.914
1.860
1.854
1.851
1.836
1.827
1.745
1.720
1.717
1.692
1.592
1.565
1.541
1.365
1.338
1.330
1.324
1.317
1.312
1.309
1.303
1.300
1.298
1.286
0.908
0.893
0.879

¹H NMR 500 MHz CDCl₃

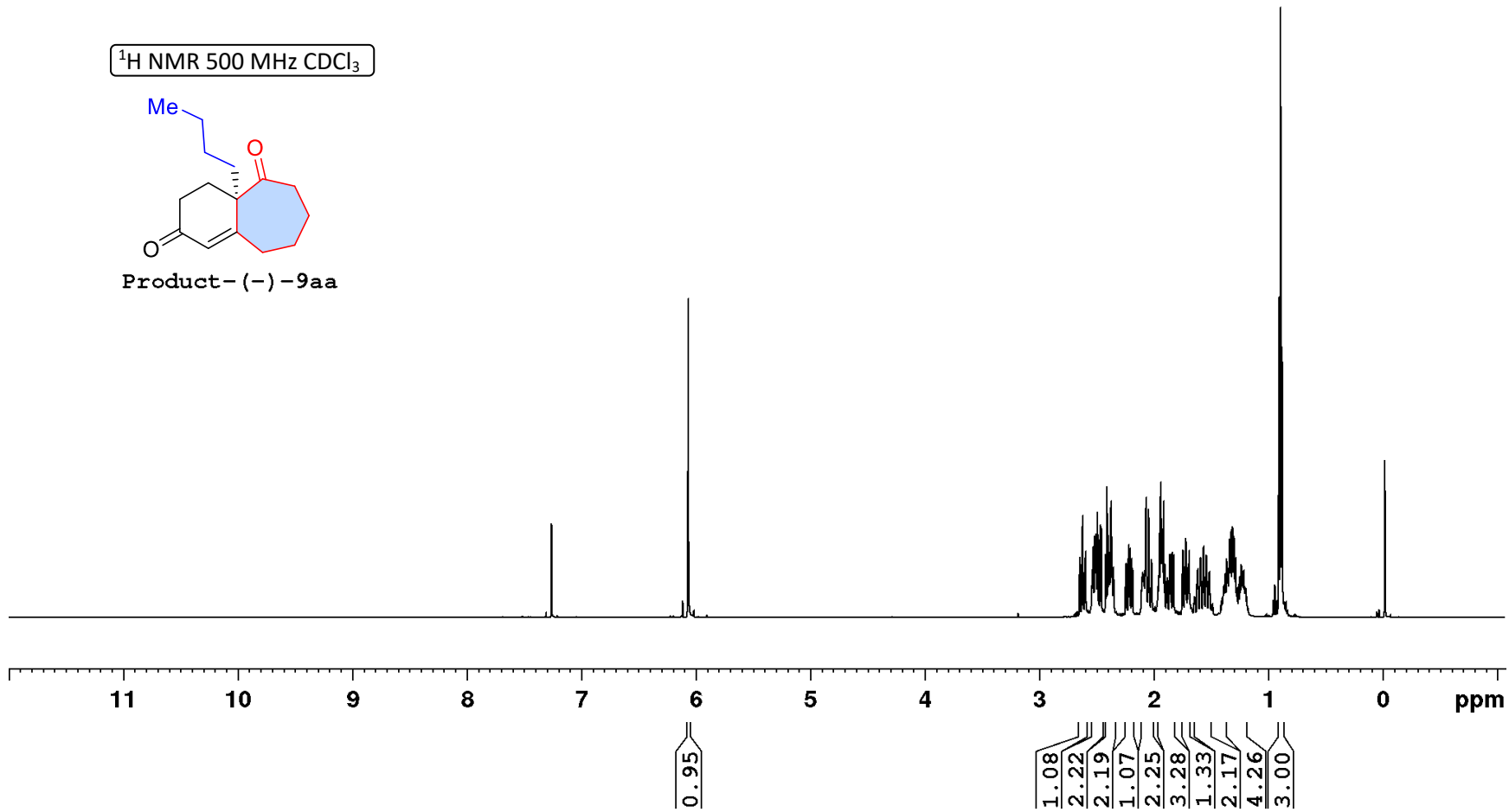
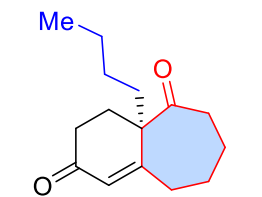

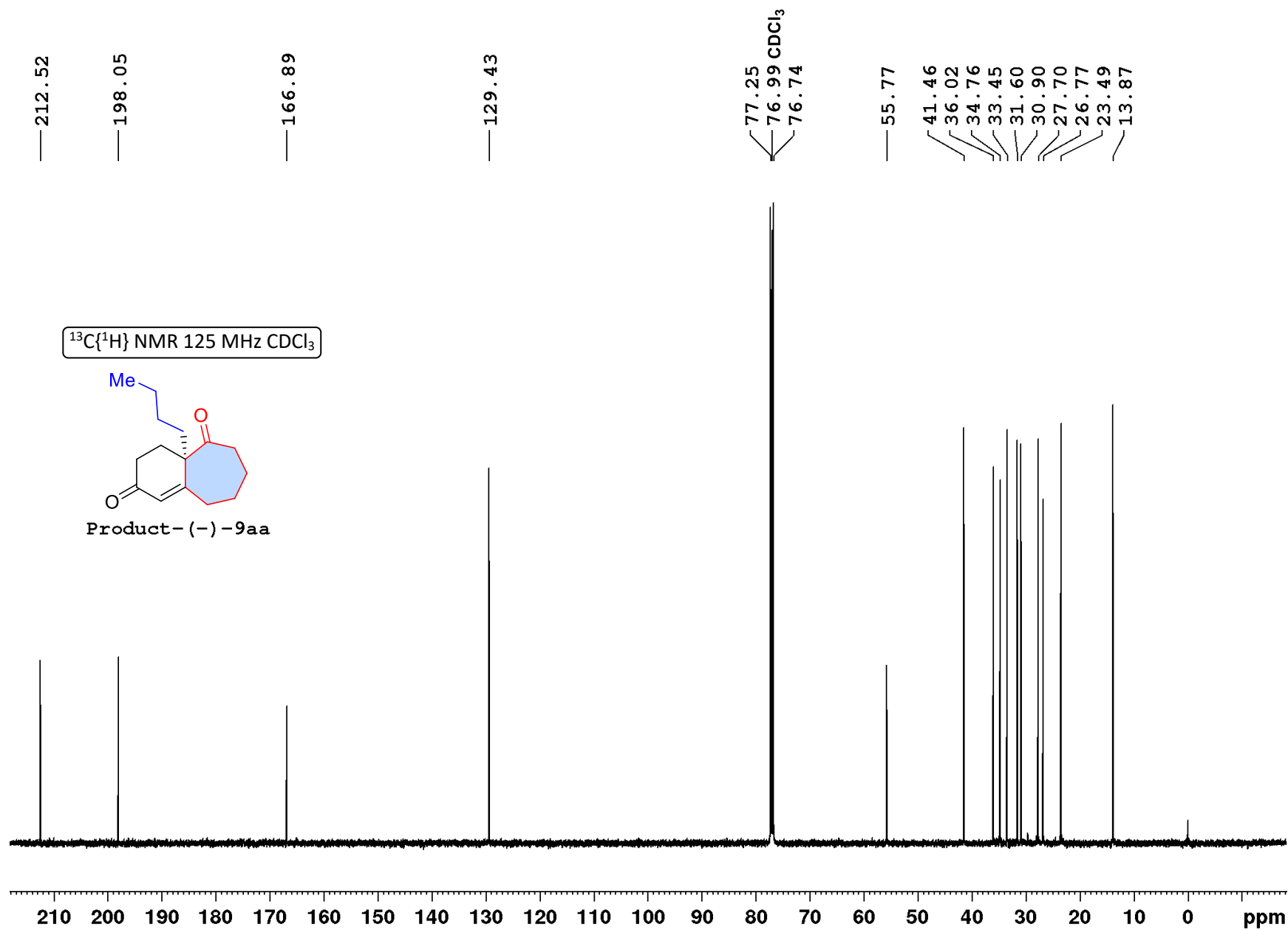

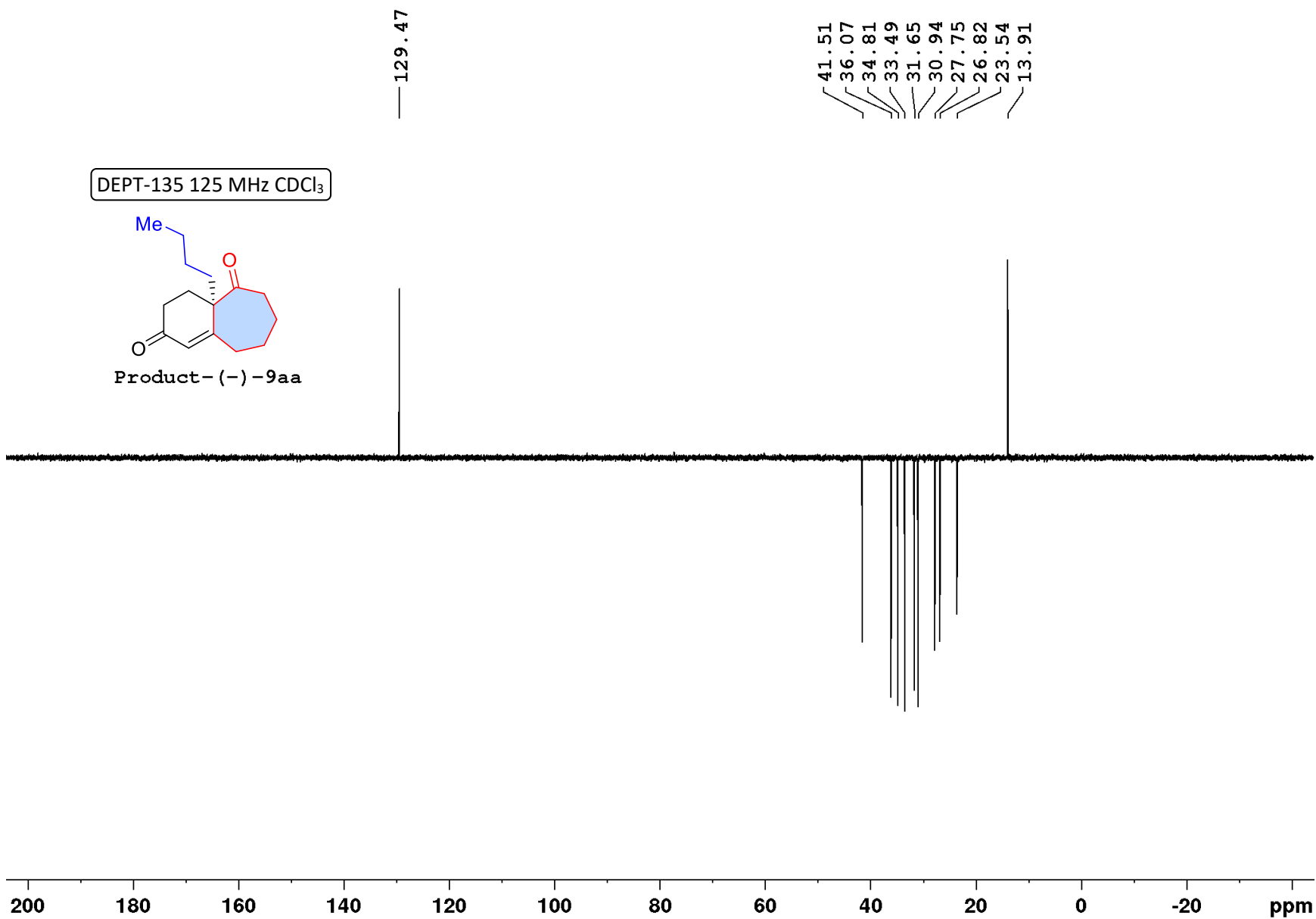

7.260 CDCl₃

6.089
2.651
2.631
2.627
2.607
2.602
2.567
2.556
2.543
2.532
2.521
2.507
2.497
2.438
2.428
2.418
2.393
2.382
2.381
2.379
2.246
2.236
2.222
2.219
2.211
2.208
2.195
2.184
2.119
2.104
2.097
2.094
2.082
2.074
2.068
1.931
1.921
1.911
1.904
1.894
1.884
1.806
1.789
1.783
1.774
1.758
1.753
1.746
1.742
1.735
1.732
1.722
1.603
1.544
0.932
0.920
0.908

¹H NMR 500 MHz CDCl₃

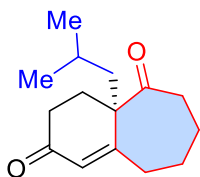

Product-(-)-9dd

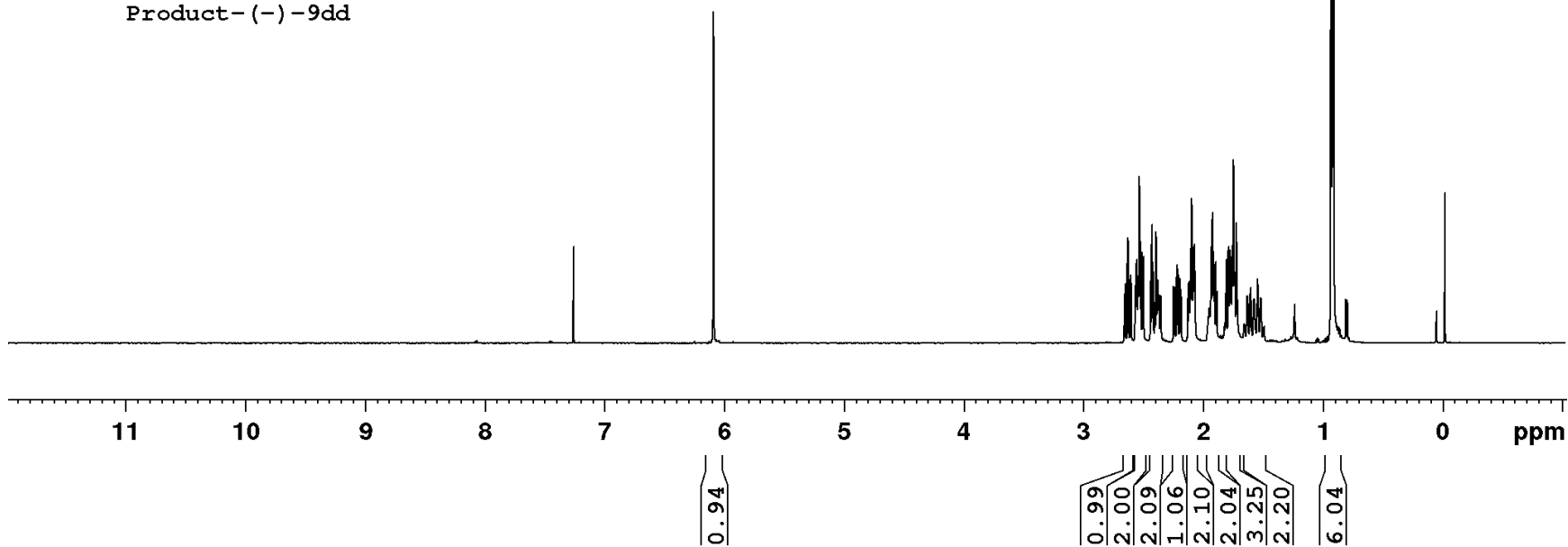

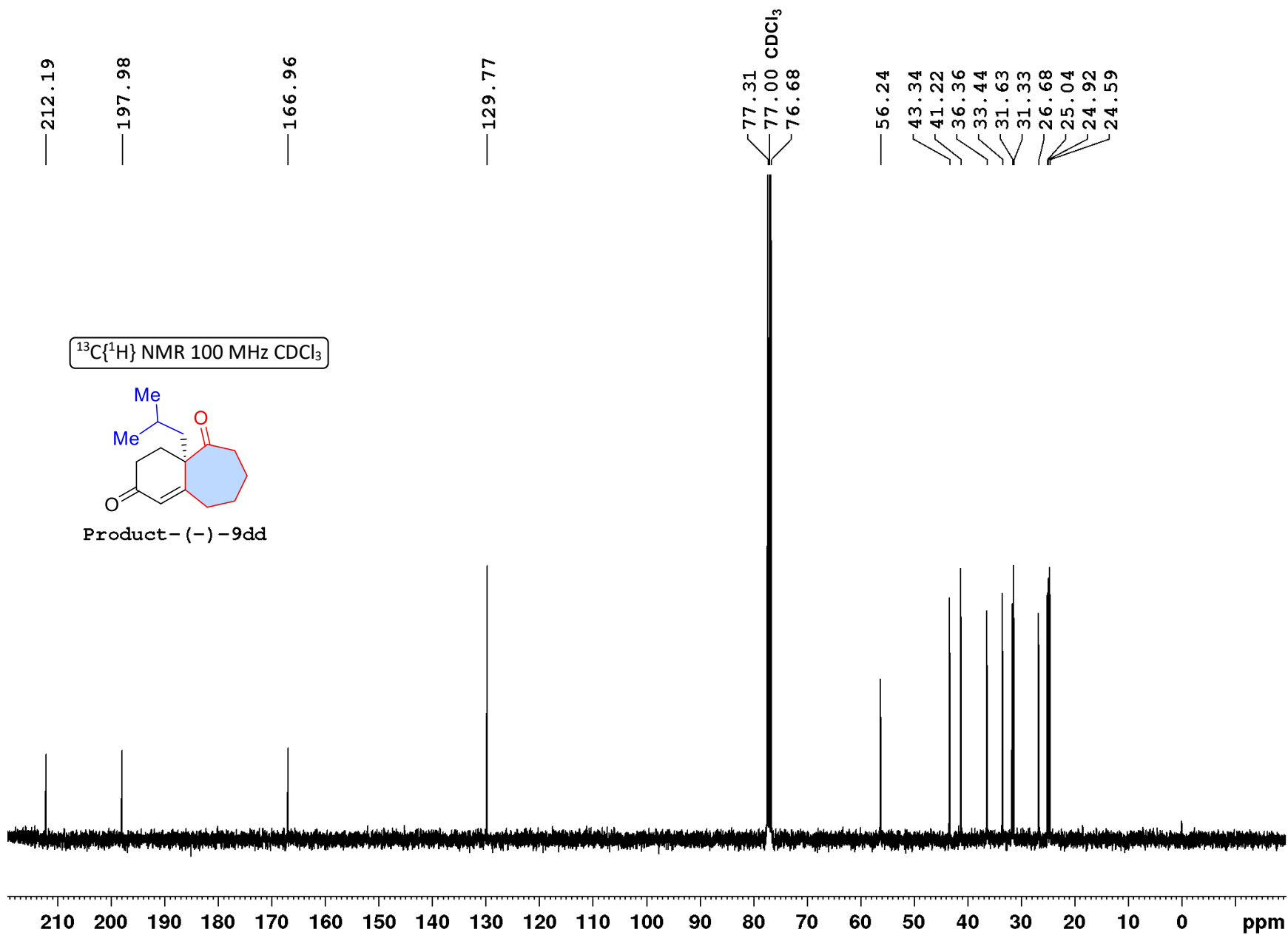

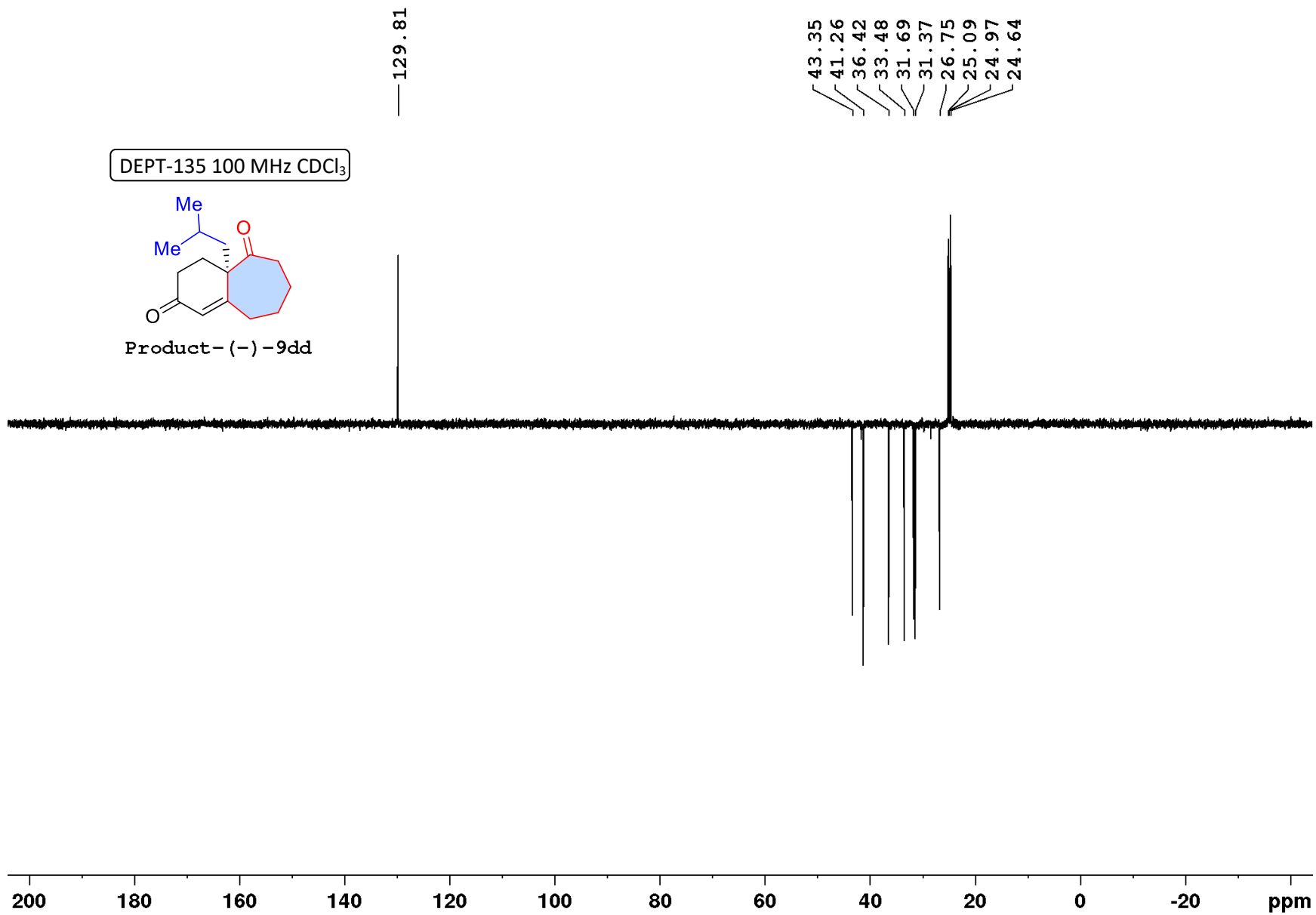

7.319
7.309
7.304
7.302
7.295
7.290
7.260CDCl₃
7.254
7.245
7.240
6.044
4.457
4.433
4.420
4.397
3.627
3.618
3.614
3.606
3.602
3.593
2.656
2.653
2.645
2.633
2.629
2.620
2.610
2.604
2.594
2.584
2.411
2.409
2.401
2.352
2.224
2.211
2.207
2.200
2.195
2.183
2.174
2.158
2.072
2.059
2.047
2.043
2.030
2.017
1.937
1.931
1.926
1.918
1.909
1.906
1.902
1.891
1.505

¹H NMR 500 MHz CDCl₃

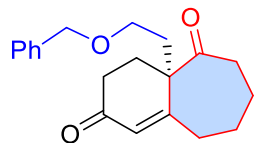

Product- (-)-9gg

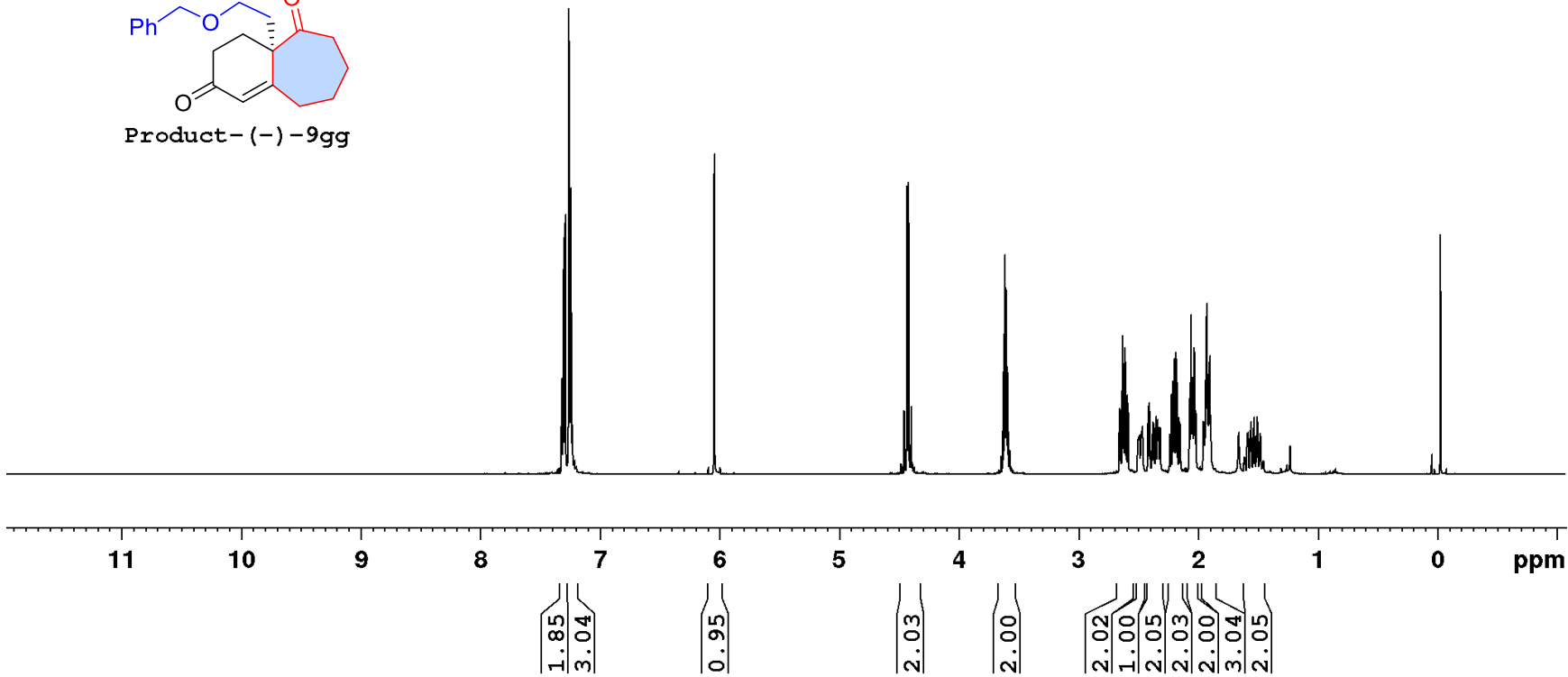

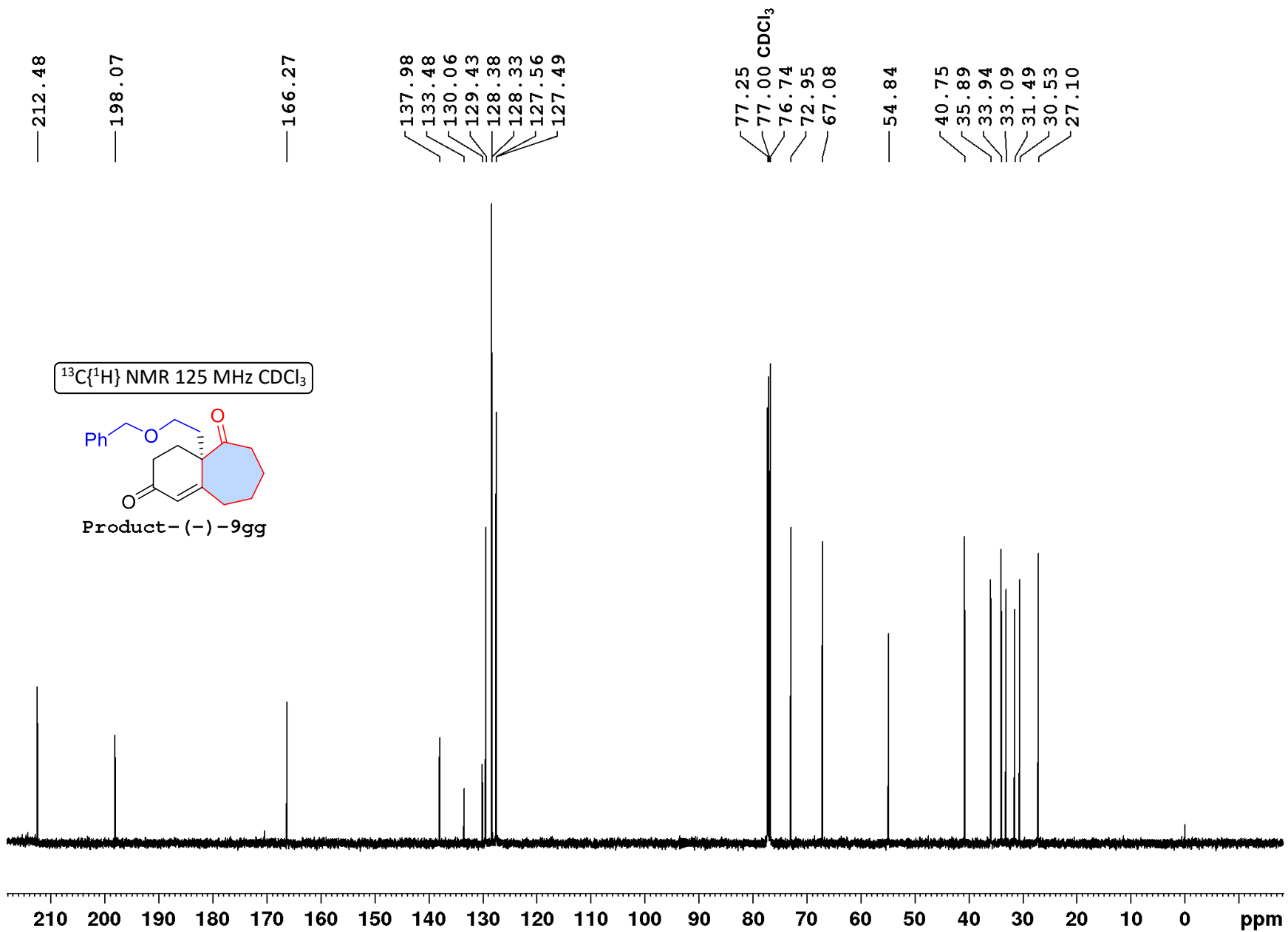

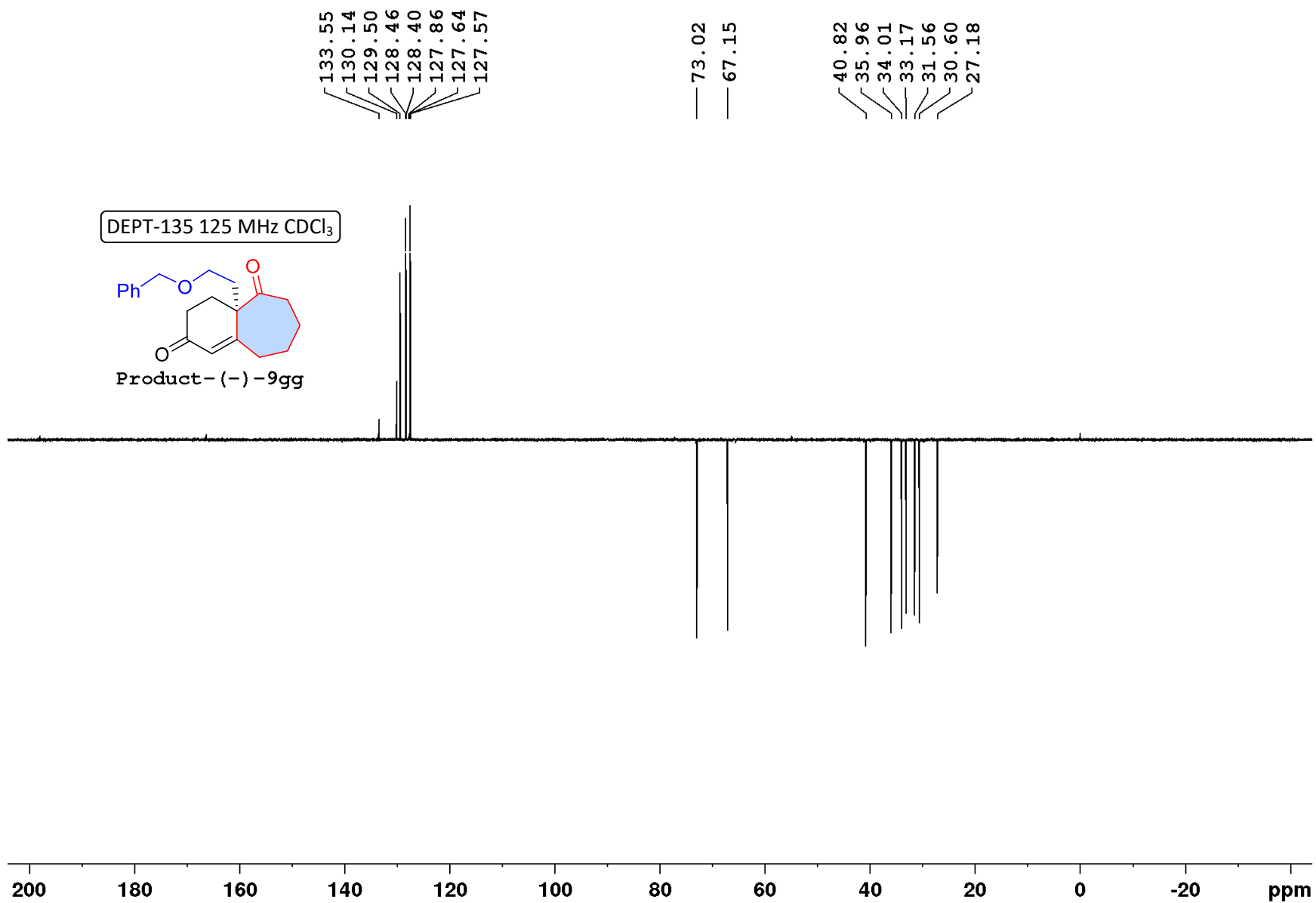

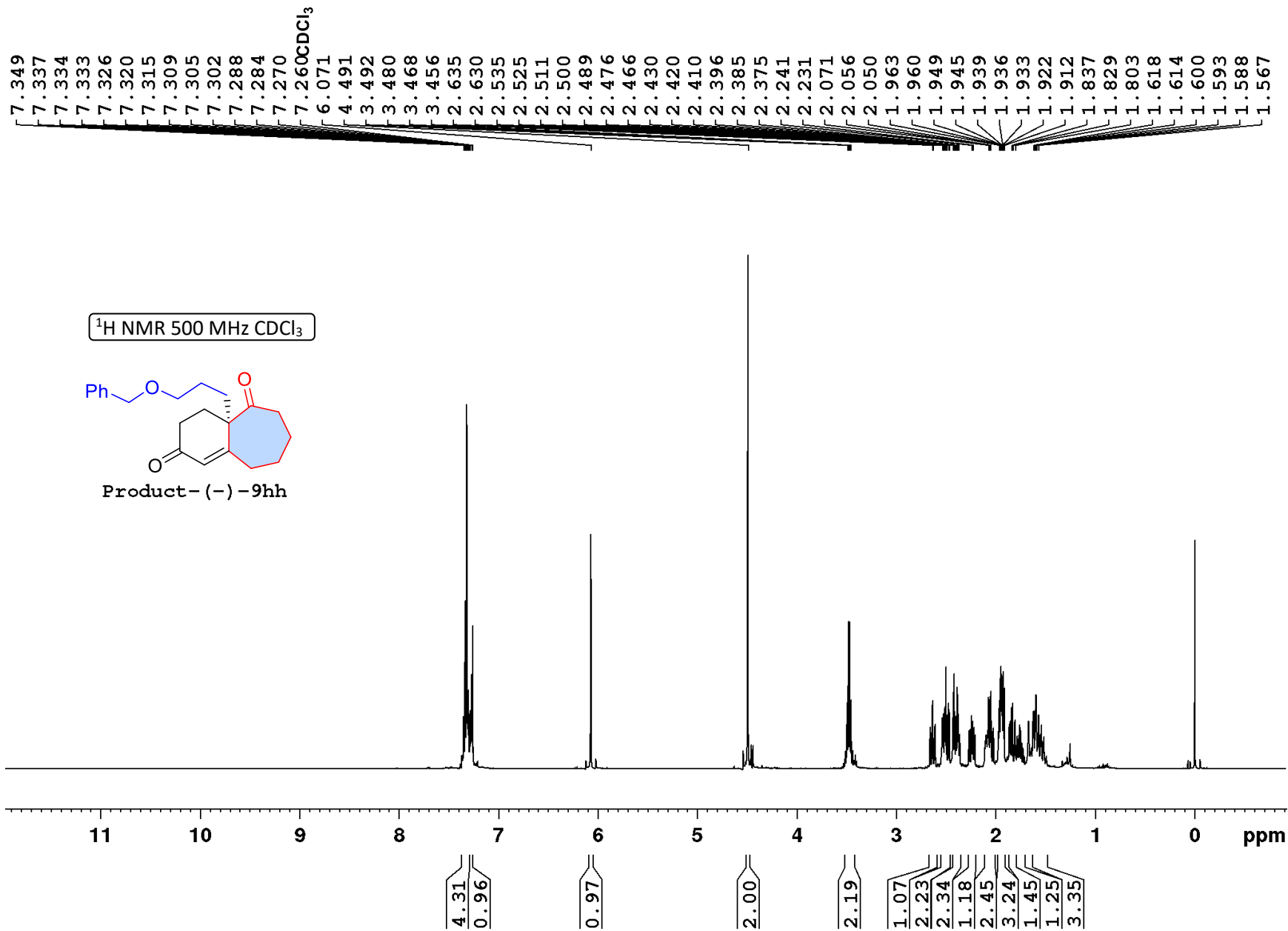

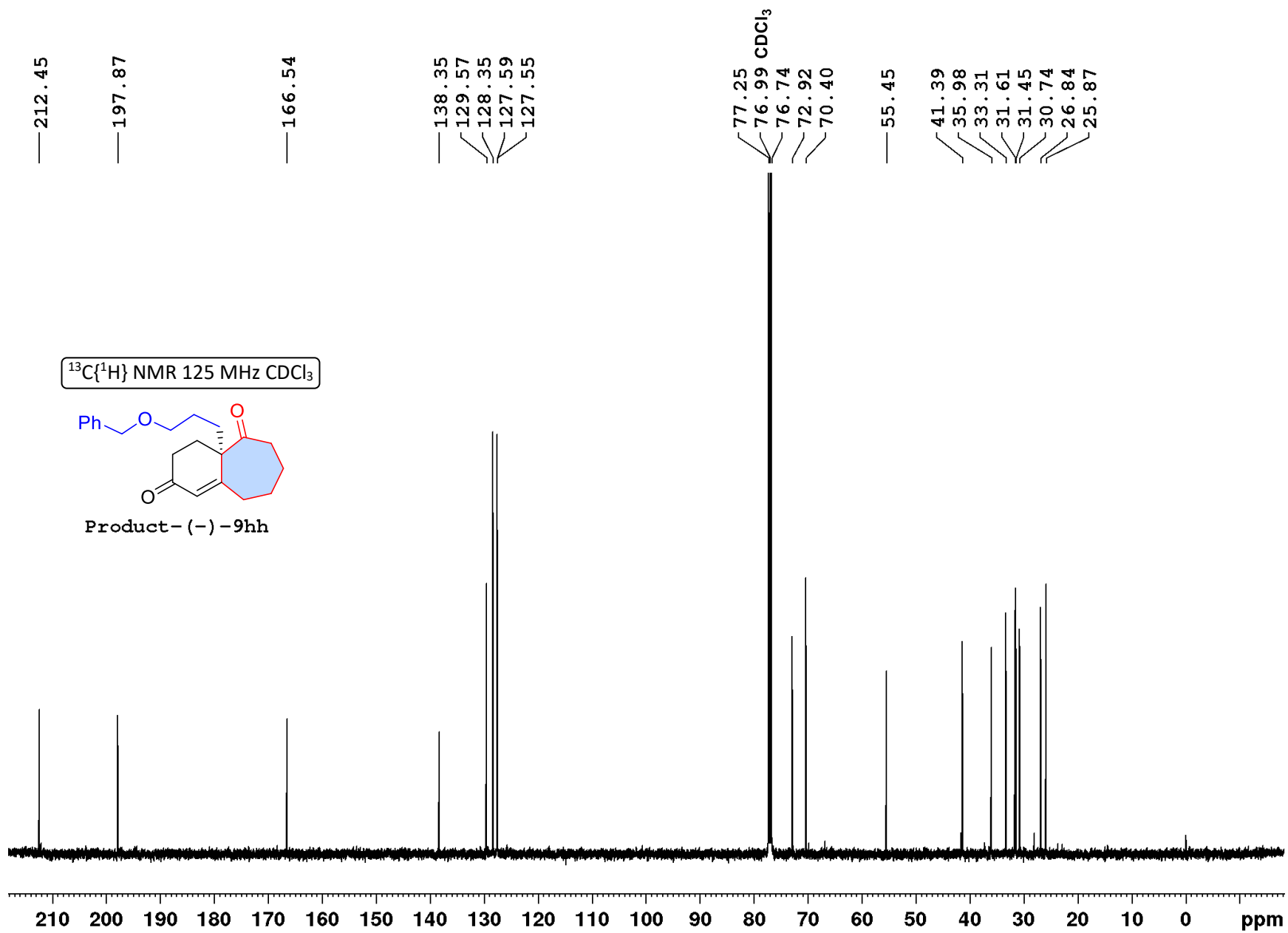

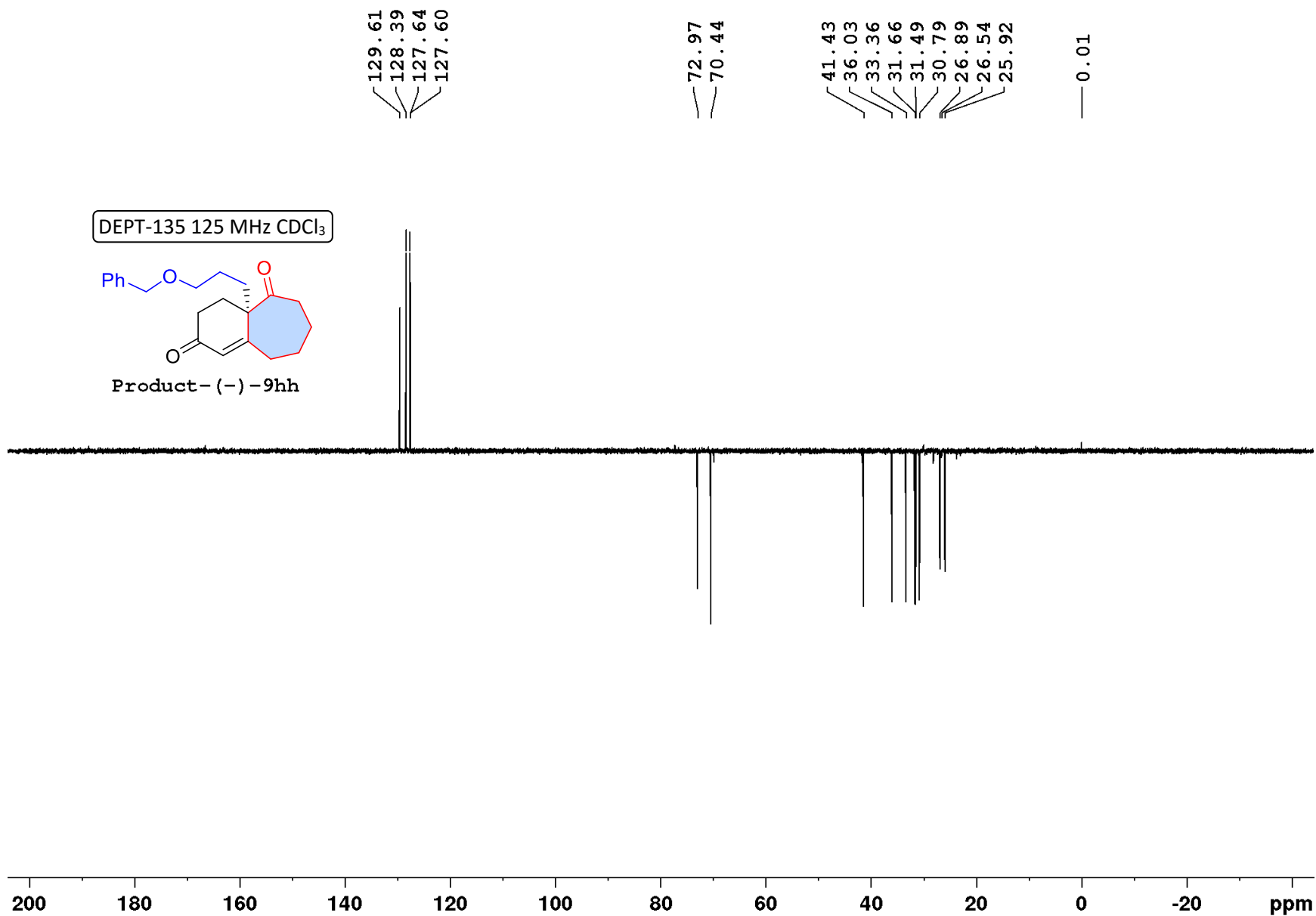

^1H NMR 500 MHz CDCl_3

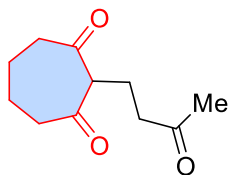

Product-6pp

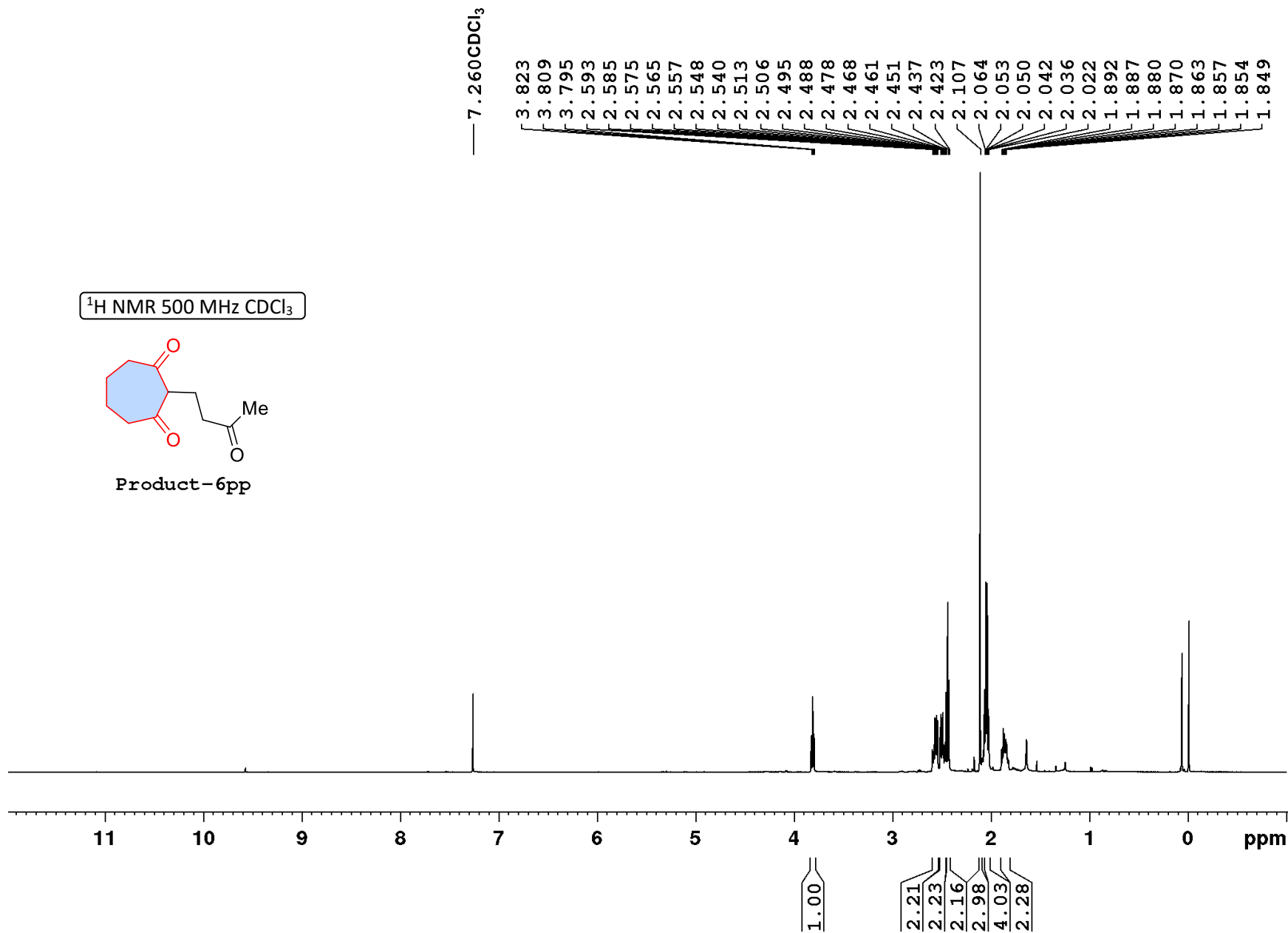

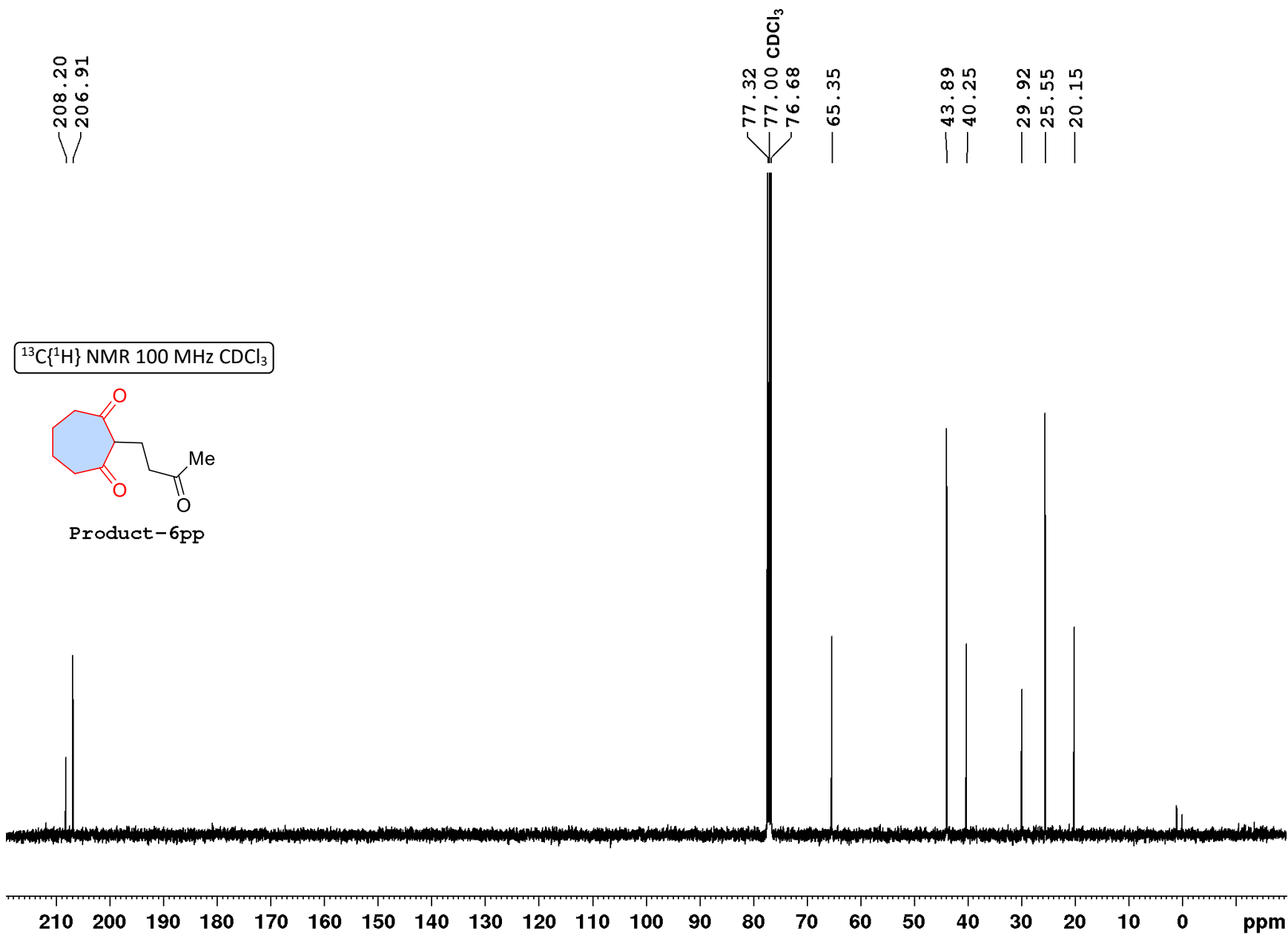

DEPT-135 100 MHz CDCl₃

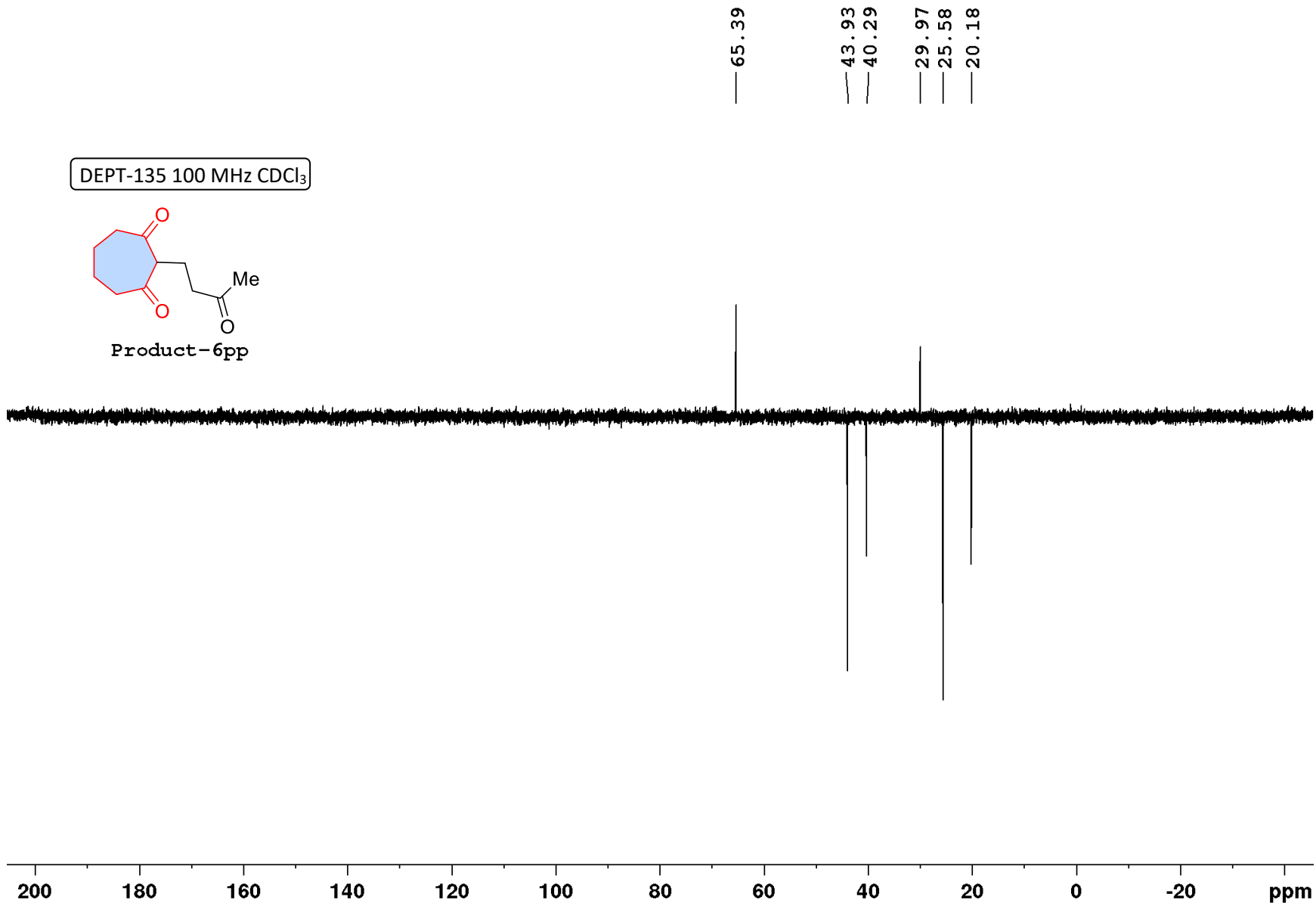
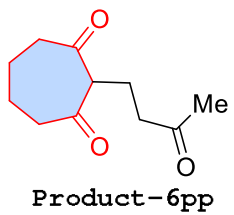

¹H NMR 500 MHz CDCl₃

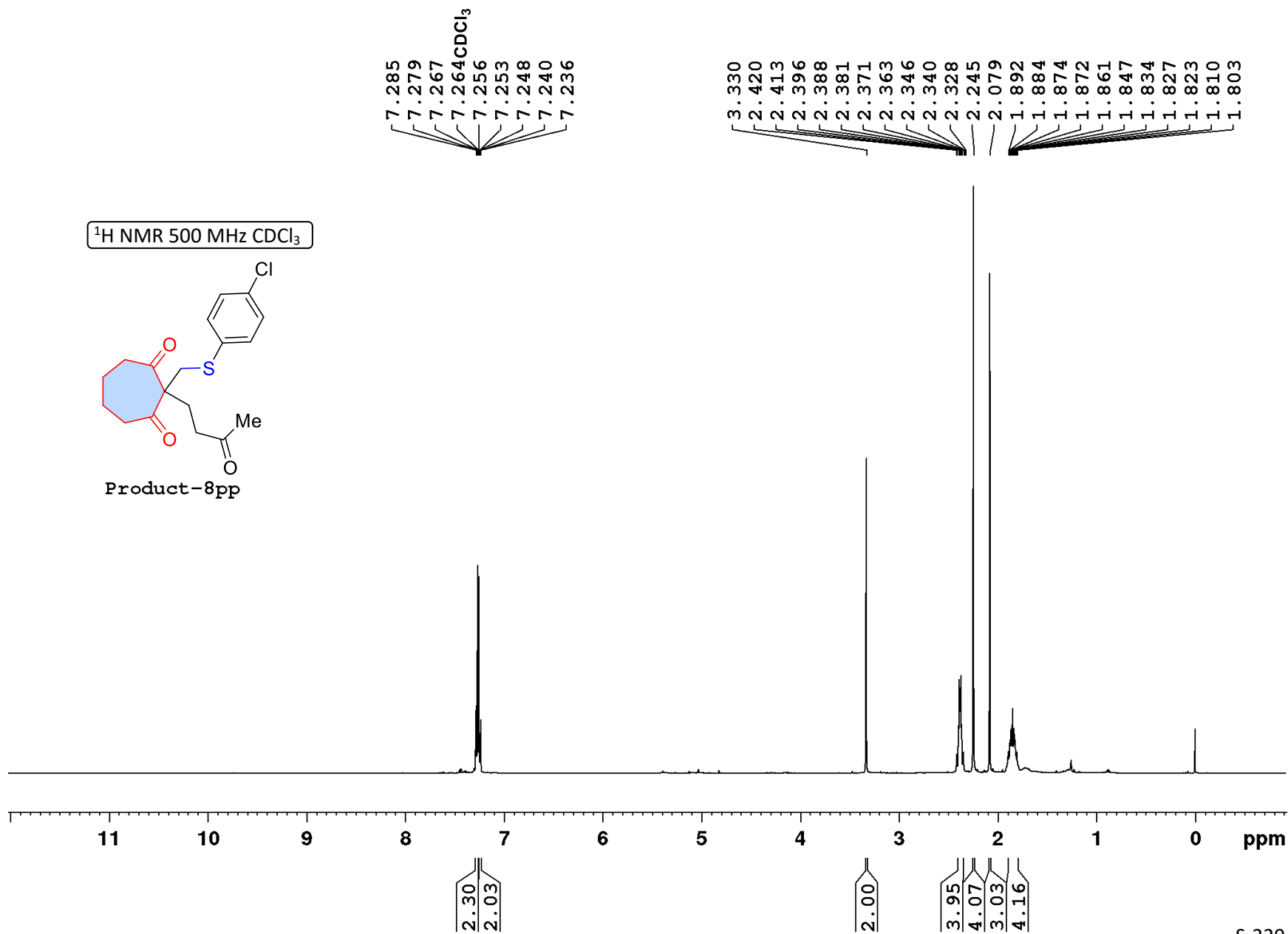
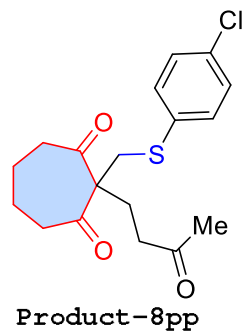

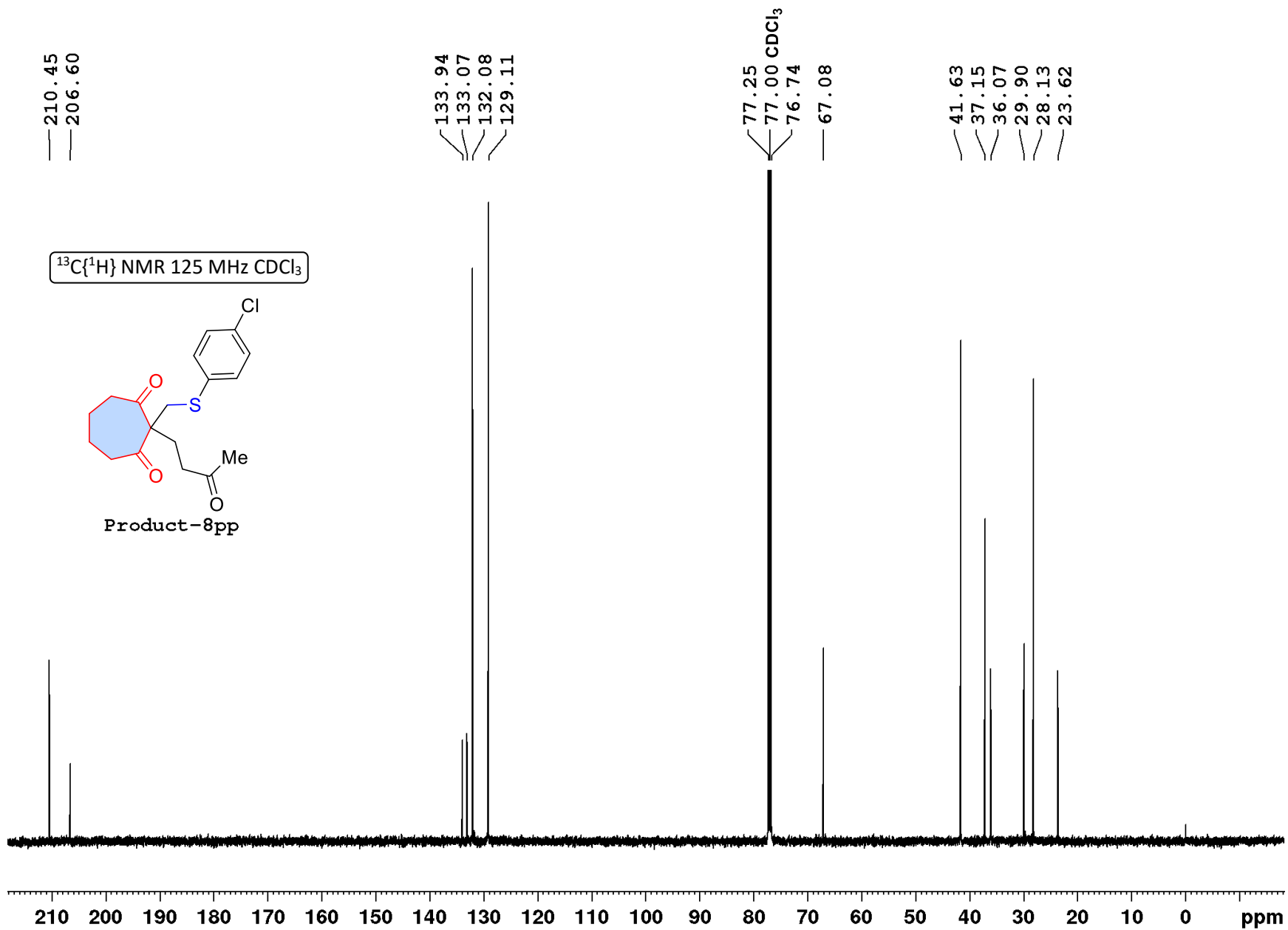

DEPT-135 125 MHz CDCl₃

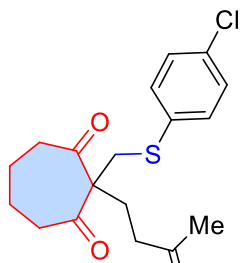

Product-8pp

132.12
129.16

41.68
37.19
36.09
29.97
28.19
23.63



200 190 180 170 160 150 140 130 120 110 100 90 80 70 60 50 40 30 20 10 0 ppm

7.291
7.278
7.274
7.269
7.260CDCl₃
7.246
7.242
7.229
6.118
3.511
3.484
3.236
3.210
2.687
2.668
2.664
2.644
2.639
2.577
2.564
2.551
2.542
2.528
2.430
2.422
2.418
2.414
2.412
2.404
2.395
2.377
2.368
2.279
2.277
2.271
2.266
2.258
2.254
2.243
2.070
2.032
2.007
2.001
1.981
1.976
1.625
1.621
1.618
1.613
1.607
1.600
1.597
1.593
1.568
1.564
1.561
1.537
1.511

¹H NMR 500 MHz CDCl₃

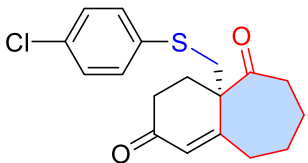

Product - (-) -9pp

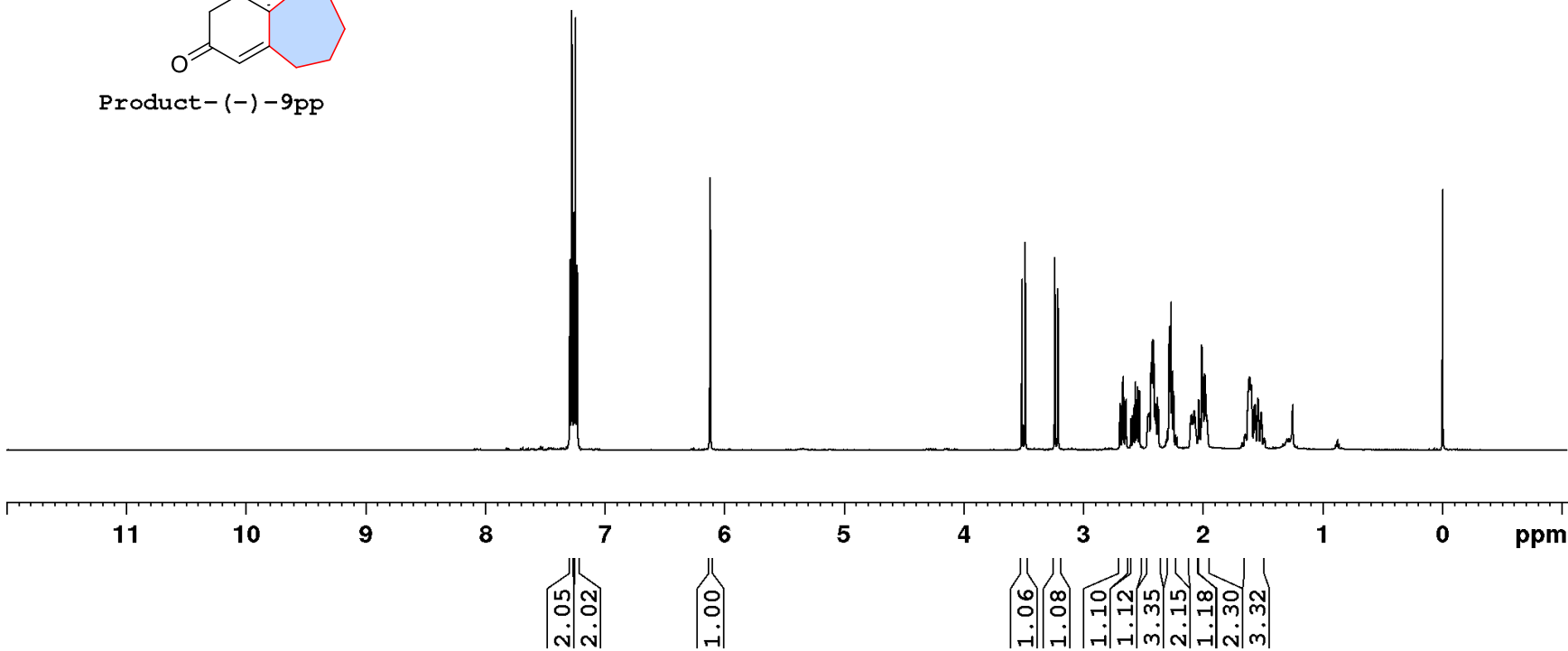

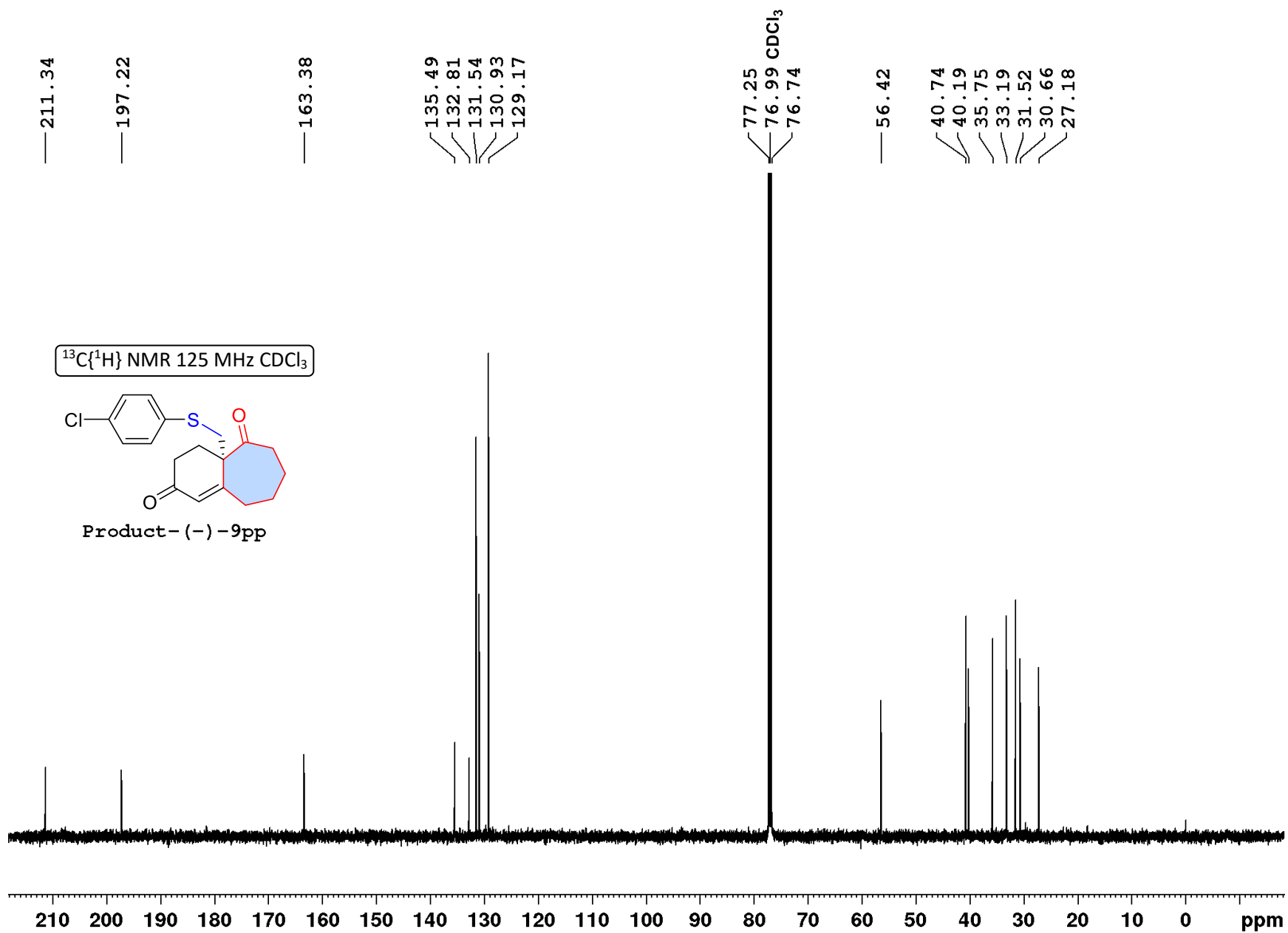

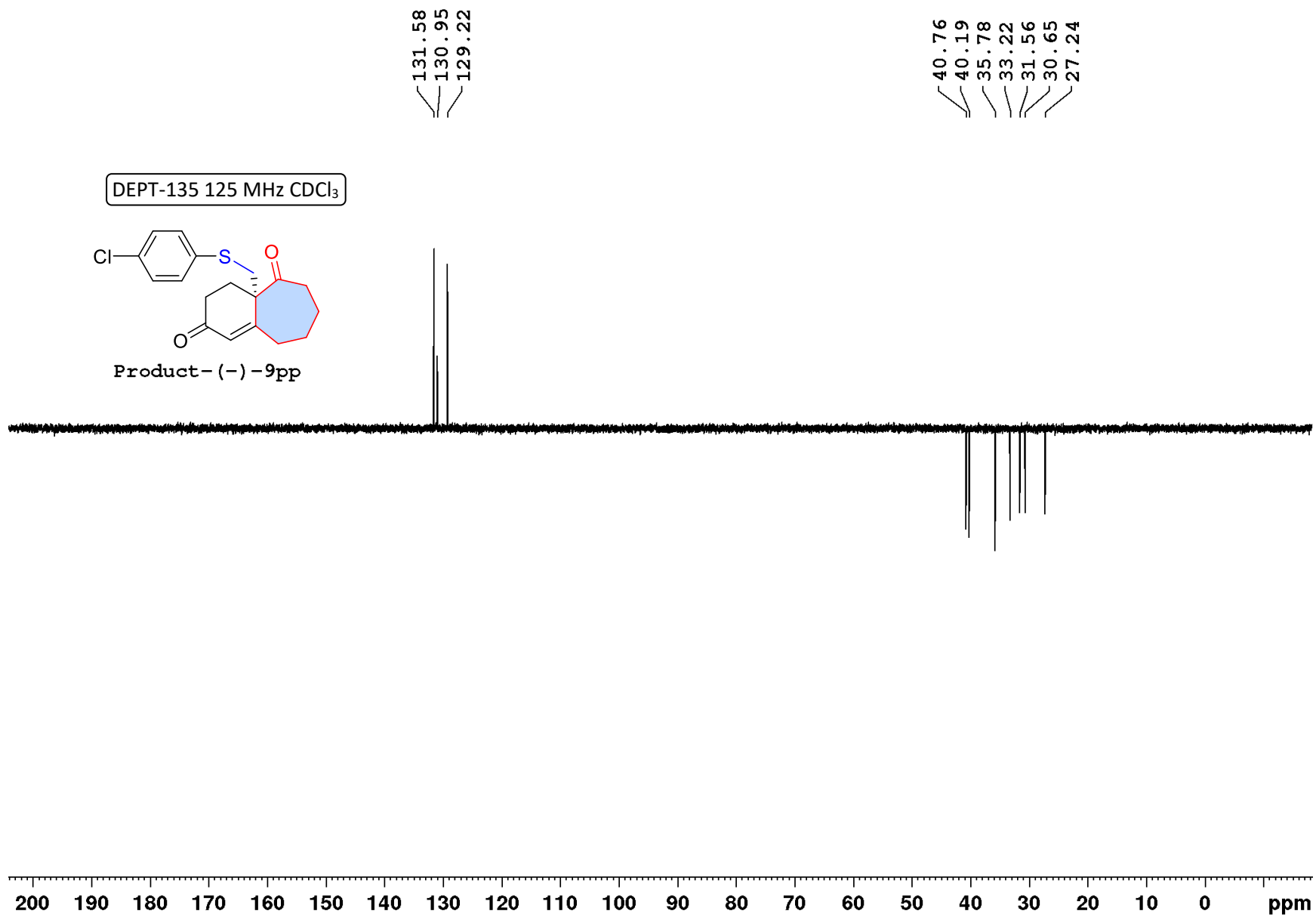

7.263 CDCl₃

7.245
7.232
7.228
7.220
7.217
7.216
7.201
7.198
7.187
7.168
7.165
7.152
5.842
5.837
4.126
3.160
3.133
3.098
3.070
2.675
2.671
2.667
2.310
2.297
2.294
2.288
2.275
2.273
1.908
1.905
1.902
1.898
1.894
1.893
1.890
1.885
1.879
1.875
1.753
1.683
1.673
1.664
1.648
1.640
1.504
1.500
1.478
1.474
1.445
1.443
1.438
1.426
1.423
1.421
1.418
1.402
0.961

¹H NMR 500 MHz CDCl₃

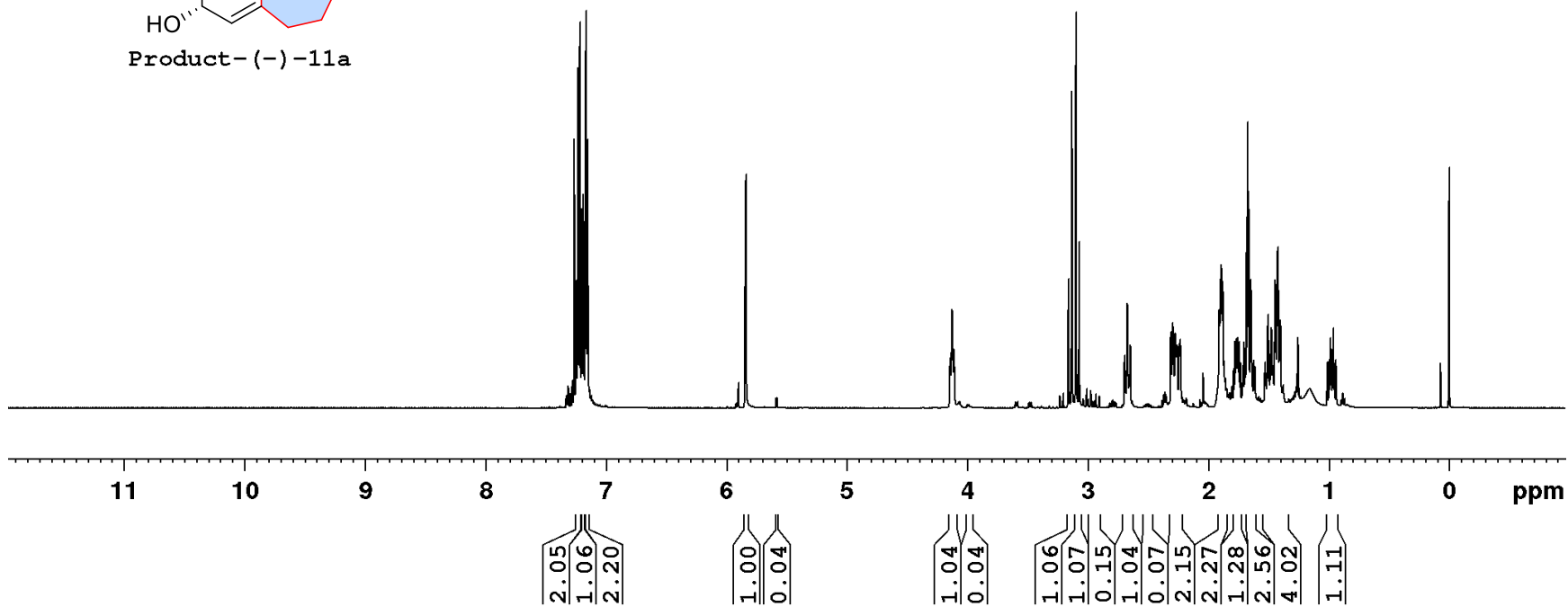
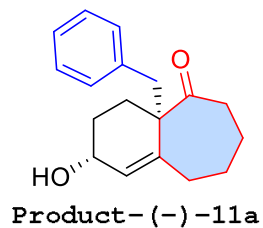

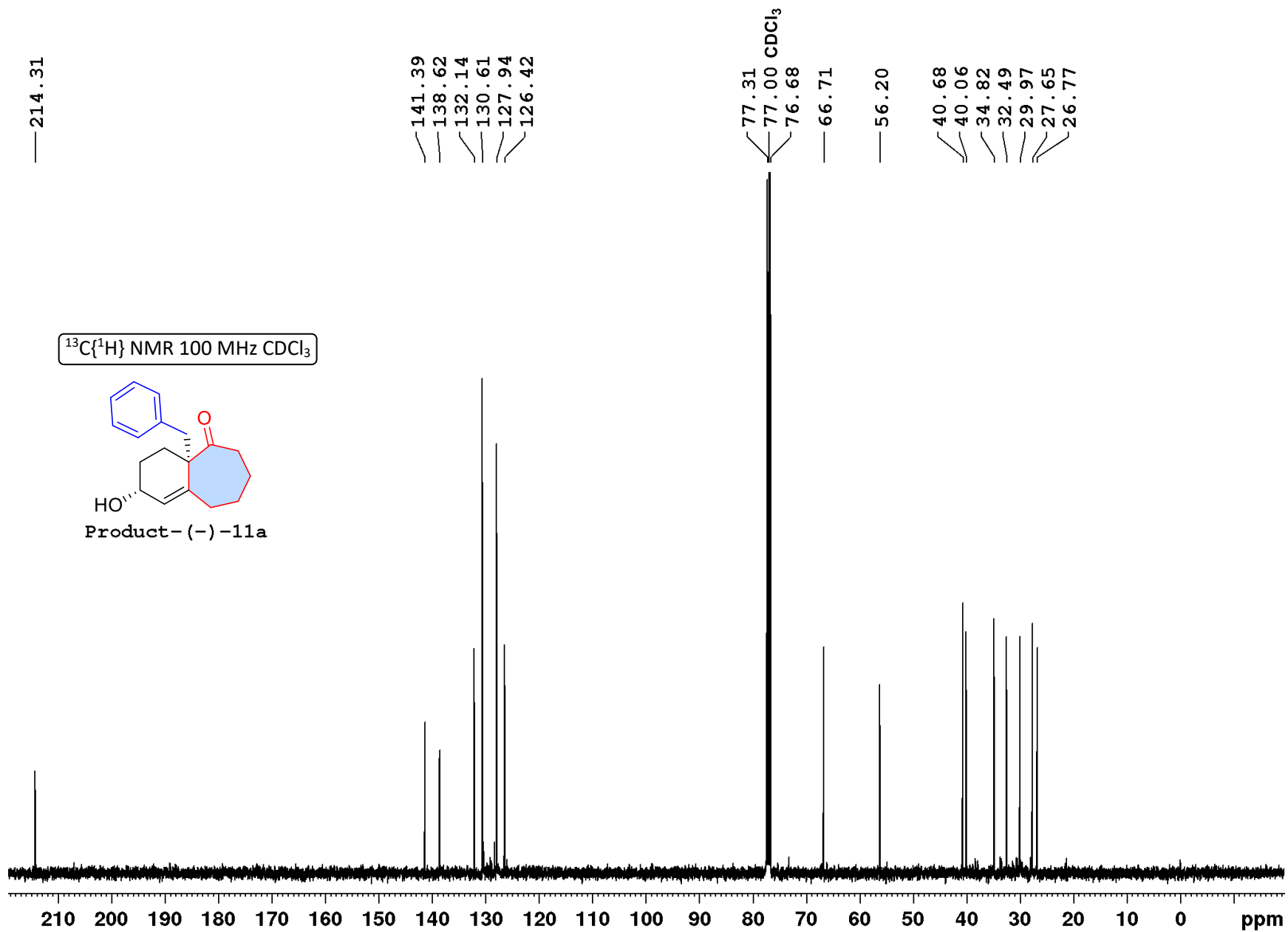

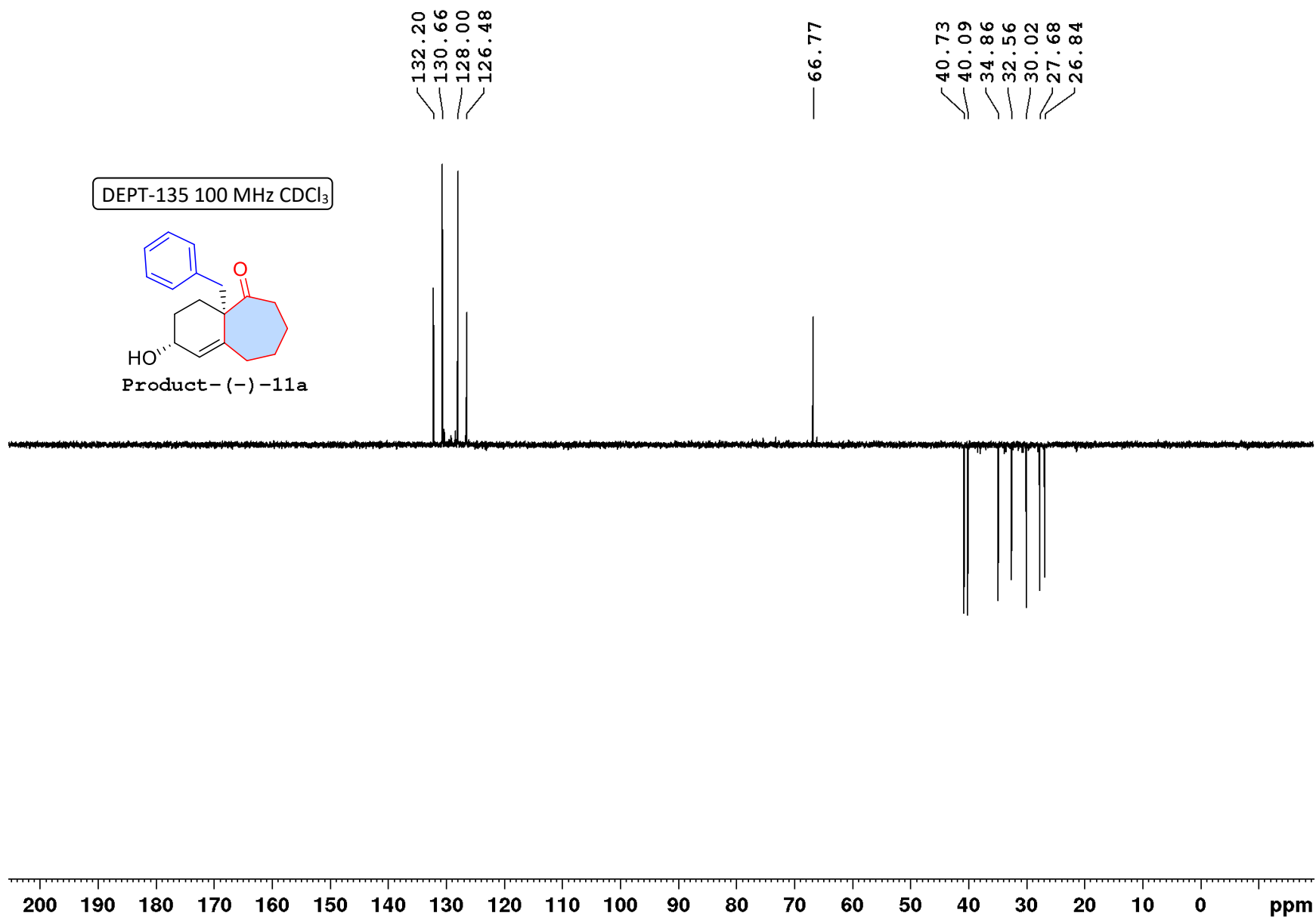

7.305
 7.301
 7.287
 7.284
 7.276
 7.273
 7.269
 7.267
 7.264
 7.261CDCl₃
 7.255
 7.250
 7.060
 7.057
 7.053
 7.044
 3.257
 3.229
 3.088
 3.060
 2.978
 2.966
 2.949
 2.937
 2.508
 2.496
 2.494
 2.482
 2.469
 2.463
 2.445
 2.440
 2.331
 2.328
 2.327
 2.270
 2.266
 2.263
 2.259
 2.251
 2.242
 2.237
 2.234
 2.230
 2.056
 1.997
 1.987
 1.972
 1.962
 1.848
 1.784
 1.722
 1.709
 1.694
 1.680
 1.443
 1.420
 1.401

¹H NMR 500 MHz CDCl₃

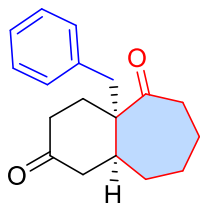

Product-(+)-12a

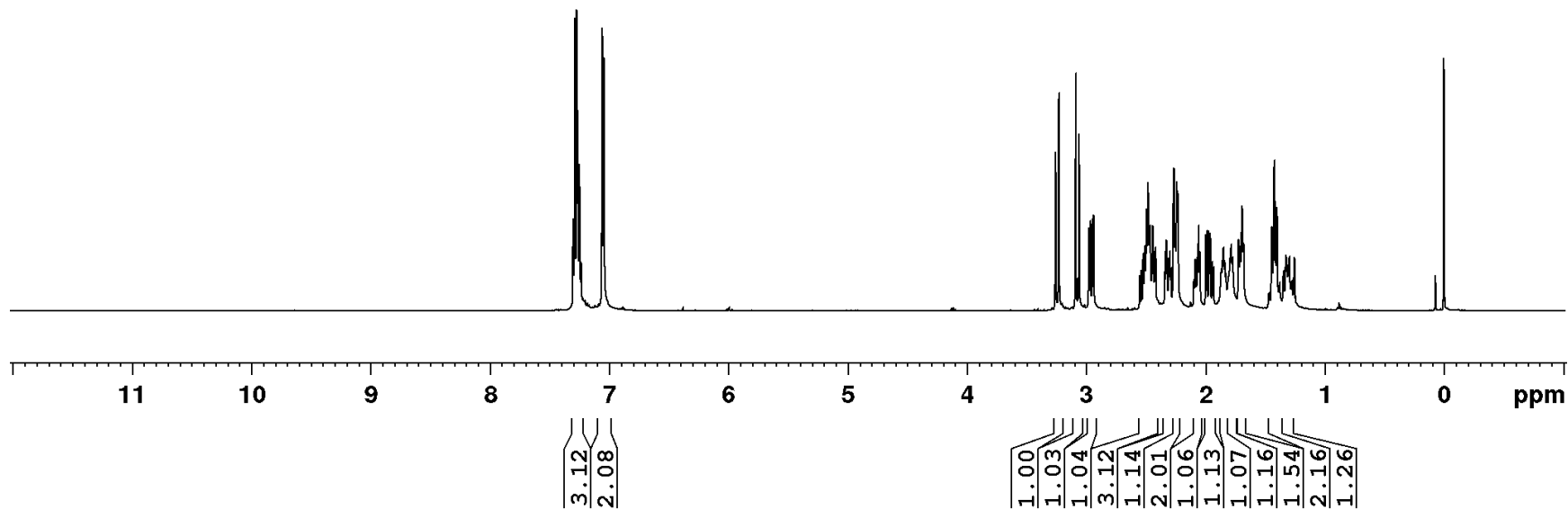

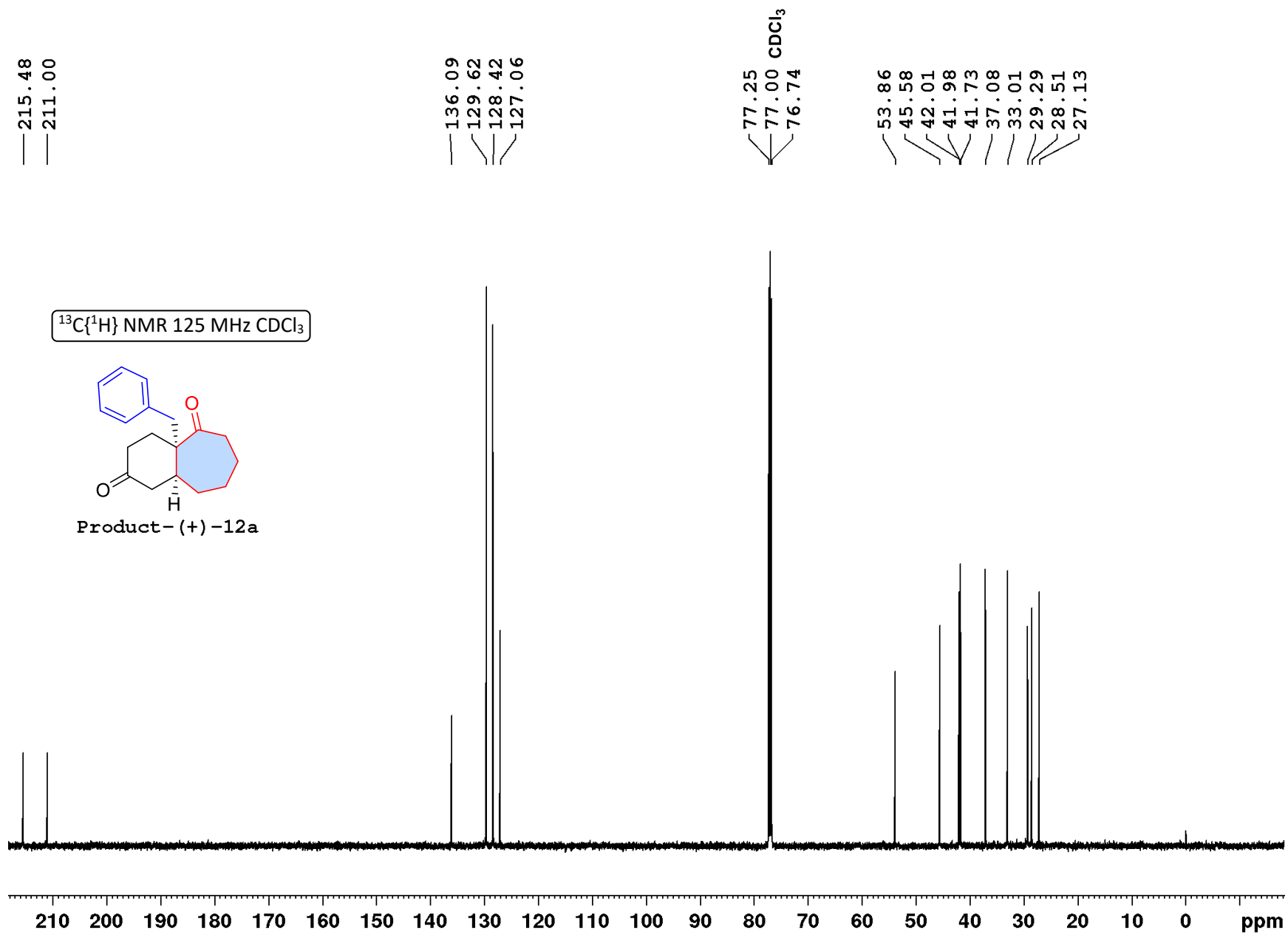

DEPT-135 125 MHz CDCl₃

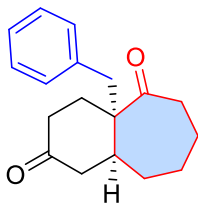

Product-(+)-12a

129.68
128.48
127.11

45.64
42.08
42.04
41.79
37.14
33.06
29.34
28.57
27.18

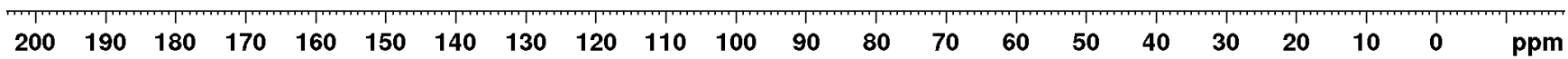

7.390
7.375
7.260 CDCl₃
7.239
7.225
7.209
7.184
7.169
4.321
4.316
4.311
4.305
3.331
3.305
2.692
2.689
2.675
2.667
2.663
2.648
2.488
2.484
2.481
2.466
1.680
1.671
1.509
1.501
1.486
1.479
1.472
1.458
1.449
1.392
1.385
1.379
1.371
1.356
1.350
1.340
1.330
1.312
1.305
1.296
1.289
1.283
1.278
1.221
1.217
1.191
1.186
0.938
0.928
0.917
0.409
0.399
0.392
0.381

¹H NMR 500 MHz CDCl₃

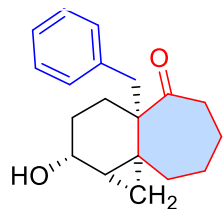

Product-(-)-13a

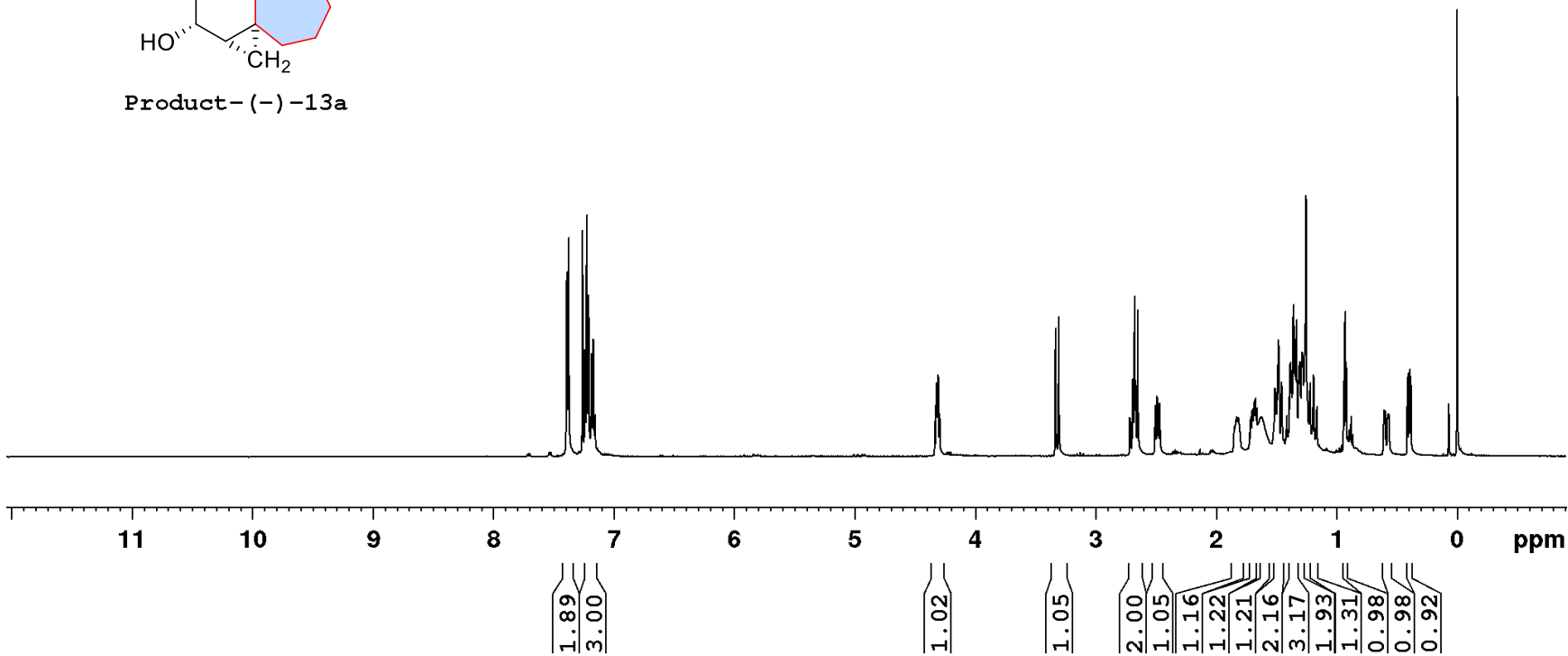

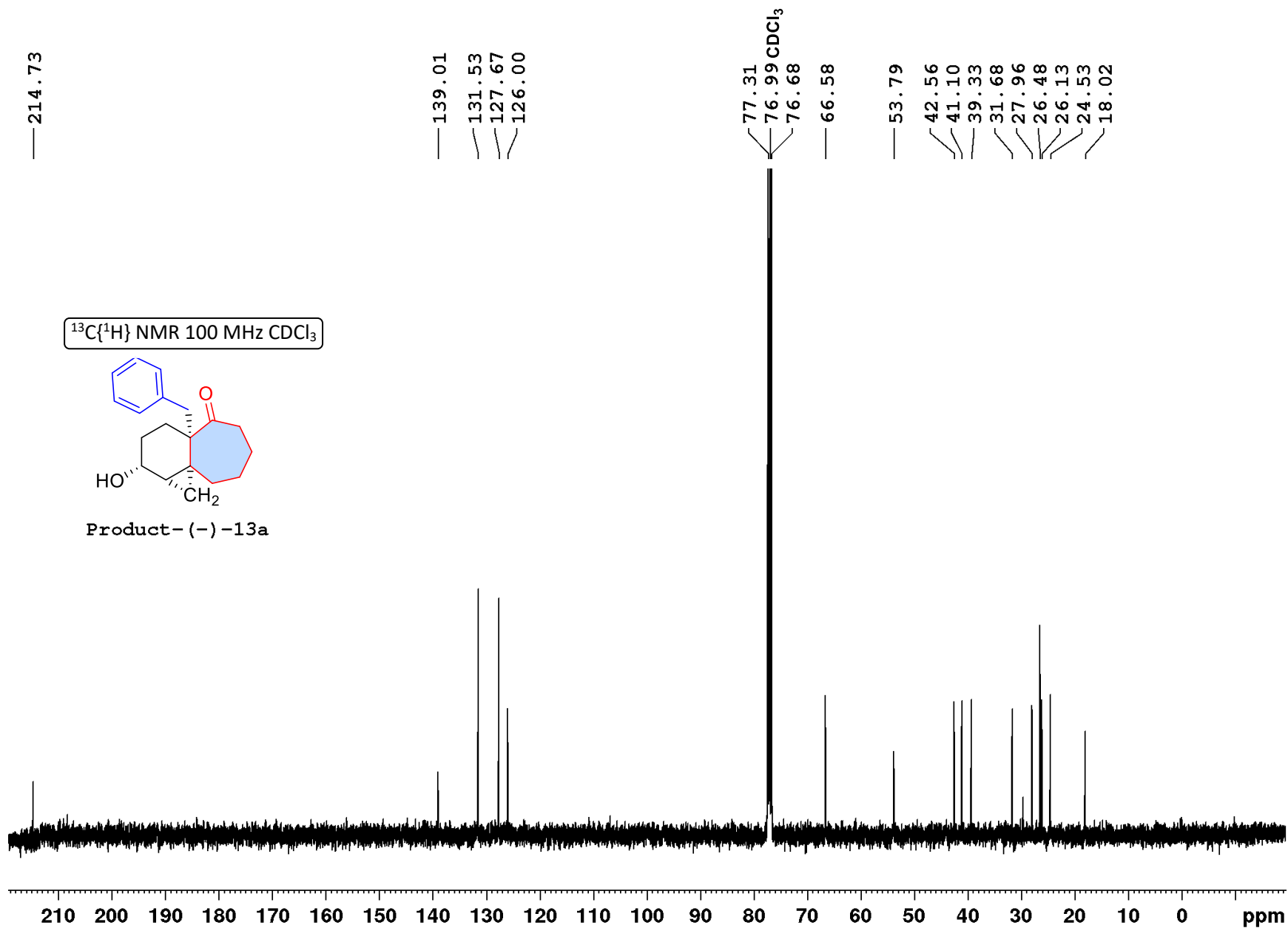

DEPT-135 100 MHz CDCl₃

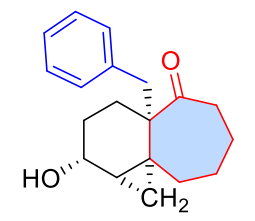

131.56
127.71
126.04

66.64

42.58
41.11
39.37
31.73
28.00
26.50
26.18
24.55
18.07

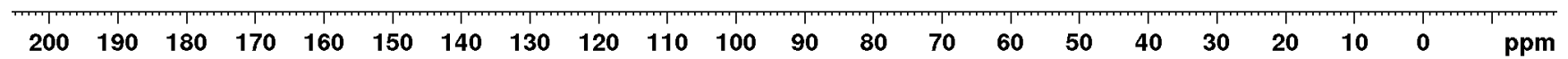
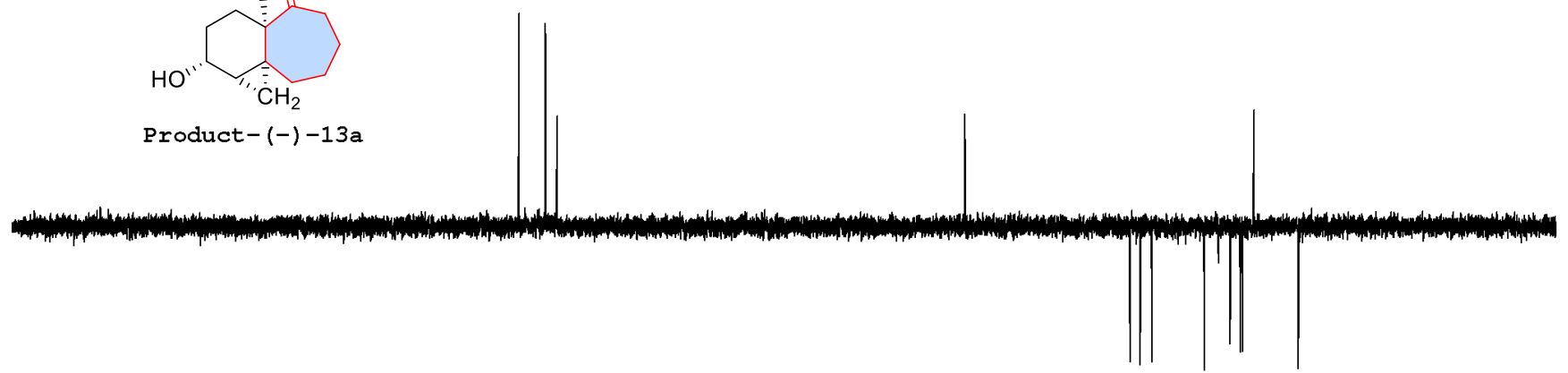

7.523
7.520
7.506
7.260 CDCl₃
7.249
7.235
7.232
7.222
7.219
7.188
7.186
7.183
7.171
4.134
4.125
4.114
3.280
3.254
3.175
2.907
2.880
2.589
2.587
2.566
2.482
2.469
2.446
1.752
1.751
1.743
1.742
1.712
1.692
1.686
1.672
1.666
1.606
1.539
1.511
1.504
1.484
1.477
1.394
1.387
1.385
1.379
1.359
1.356
1.351
1.334
1.328
0.959
0.954
0.936
0.930
0.923
0.919
0.912

¹H NMR 500 MHz CDCl₃

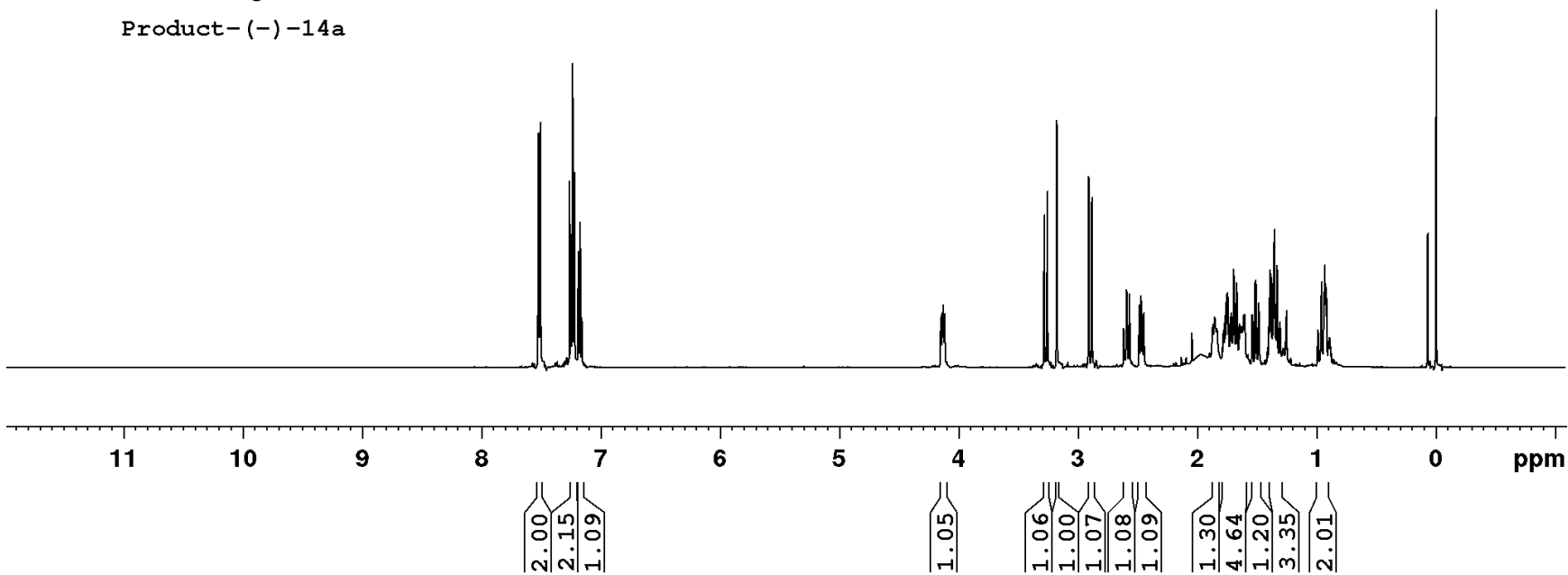
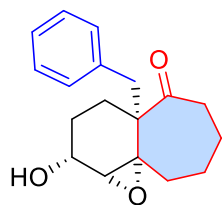

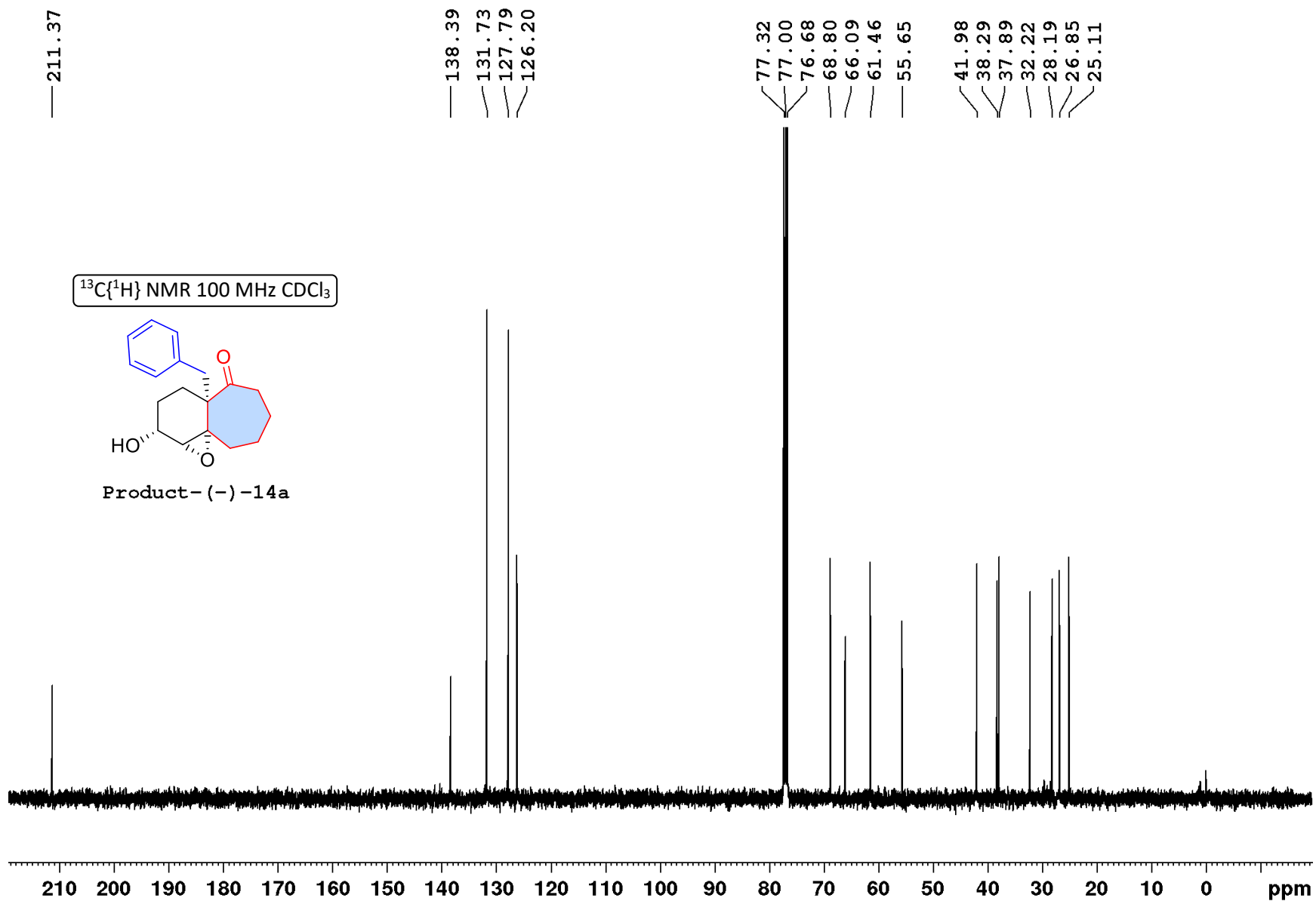

DEPT-135 100 MHz CDCl₃

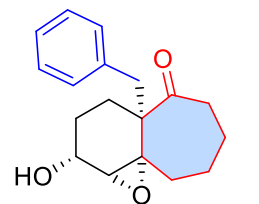

Product-(-)-14a

131.77
127.84
126.25

68.84
61.50

42.02
38.34
37.92
32.27
28.23
26.90
25.13



200 190 180 170 160 150 140 130 120 110 100 90 80 70 60 50 40 30 20 10 0 ppm

7.266
7.263
7.258CDCl₃
7.249
7.246
7.237
7.234
7.222
7.219
7.216
7.205
7.021
7.018
7.014
7.005
4.680
4.677
4.626
4.622
3.078
3.051
3.008
2.981
2.400
2.396
2.375
2.233
2.229
2.224
2.151
2.142
2.139
2.127
2.124
2.119
2.104
2.083
2.079
2.074
2.056
2.052
2.047
1.862
1.833
1.830
1.828
1.817
1.749
1.553
1.550
1.543
1.525
1.515
1.508
1.374
1.364
1.356
1.254

¹H NMR 500 MHz CDCl₃

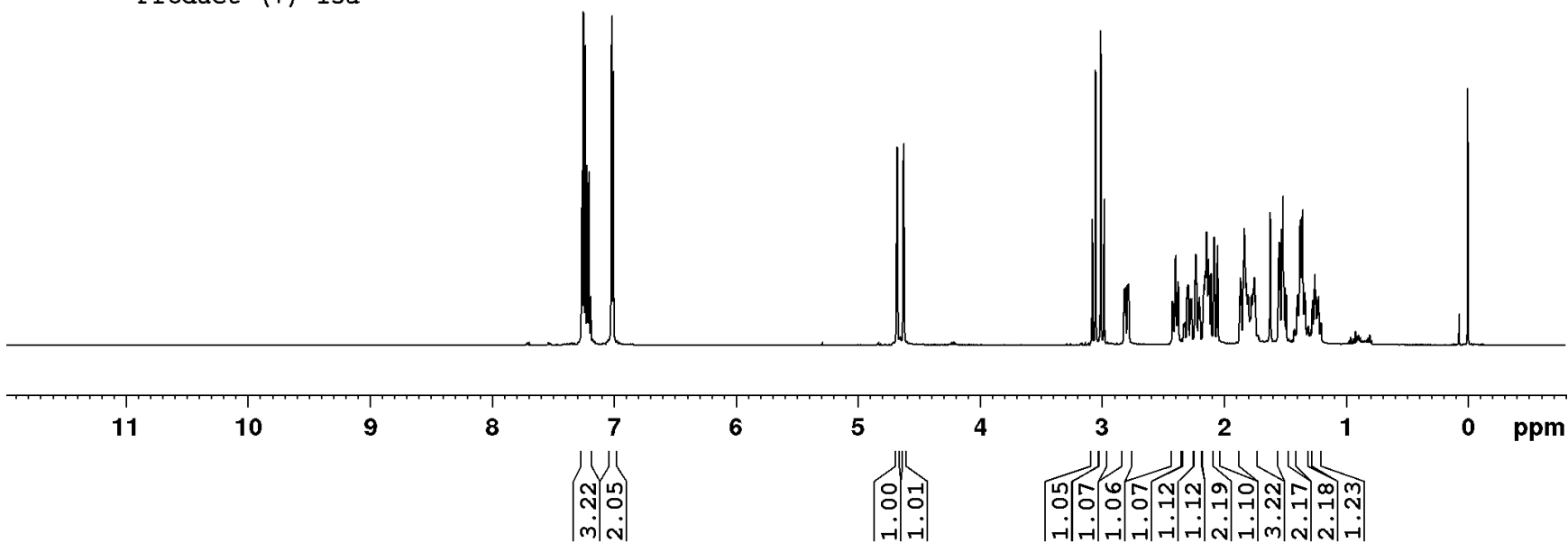
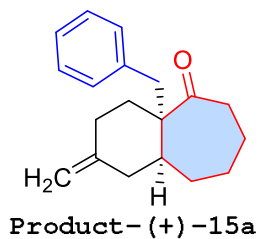

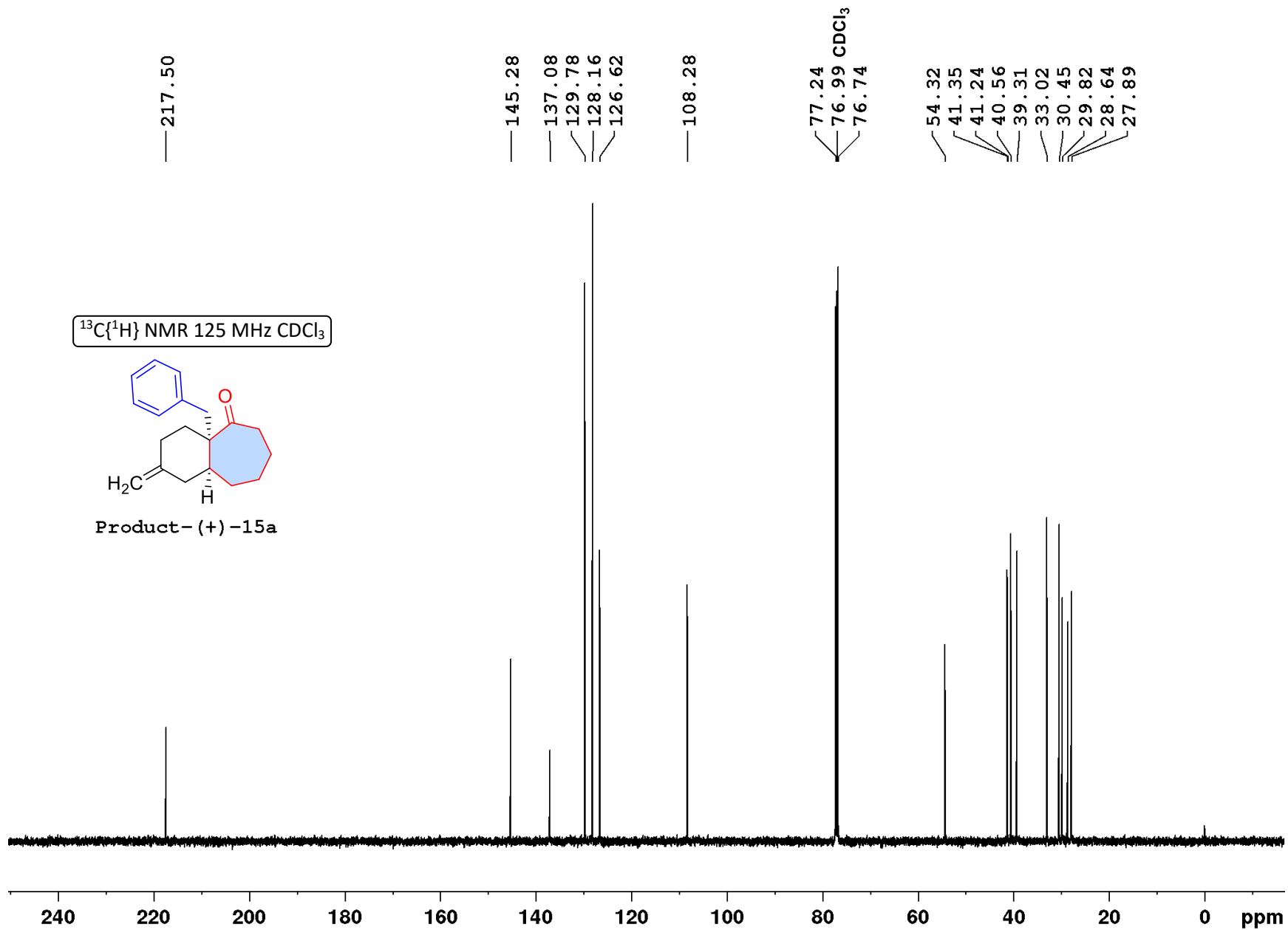

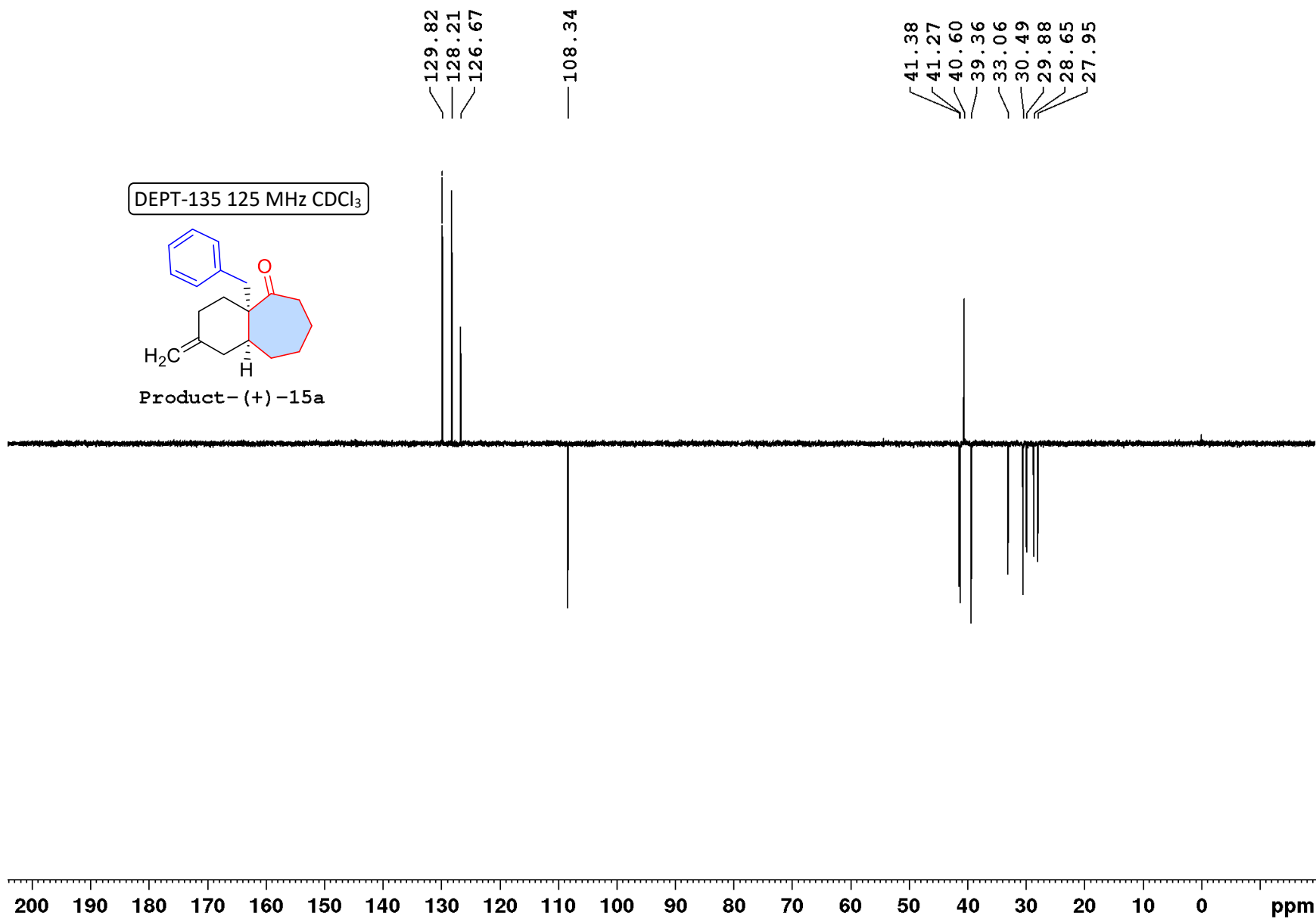

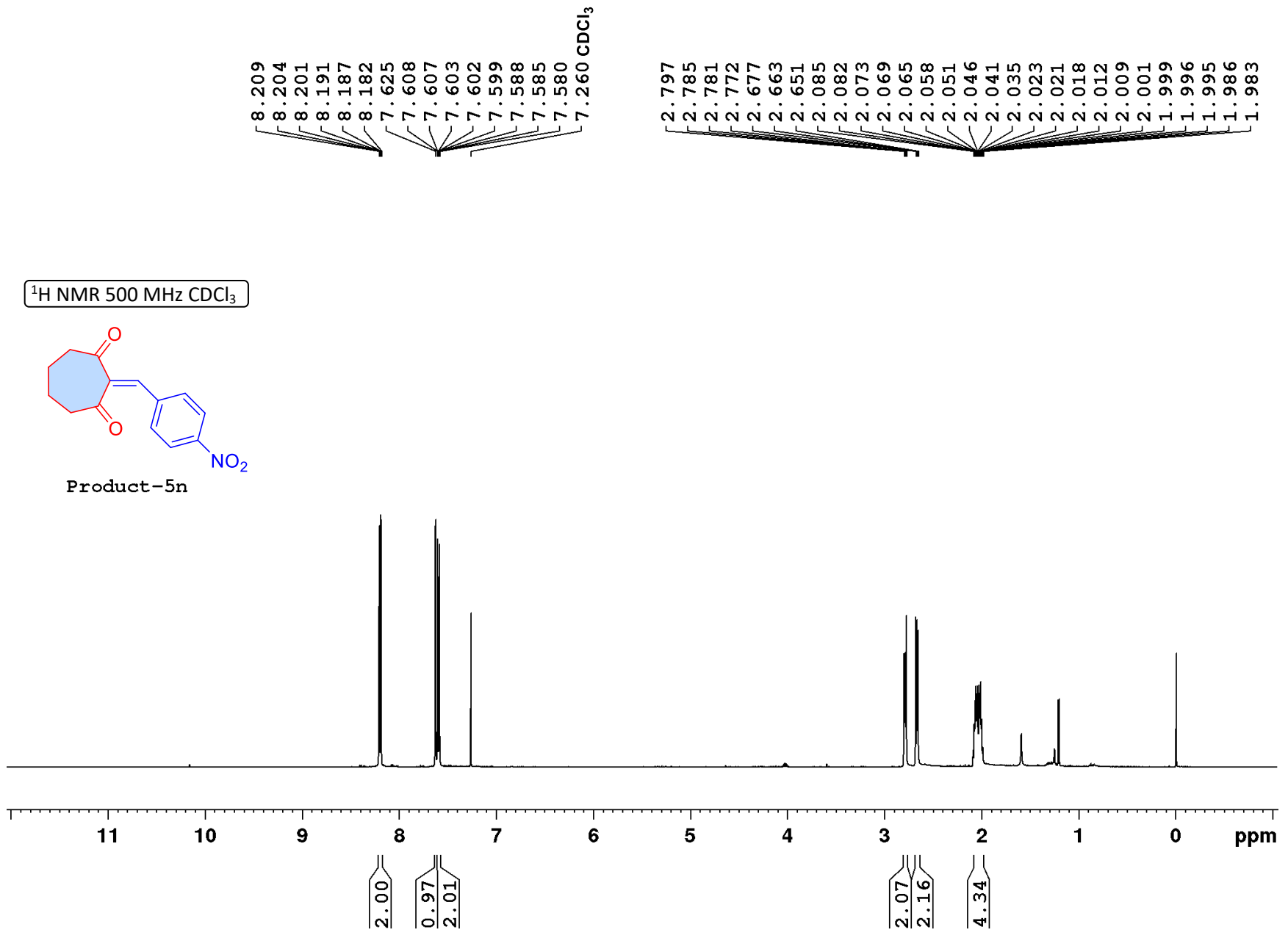

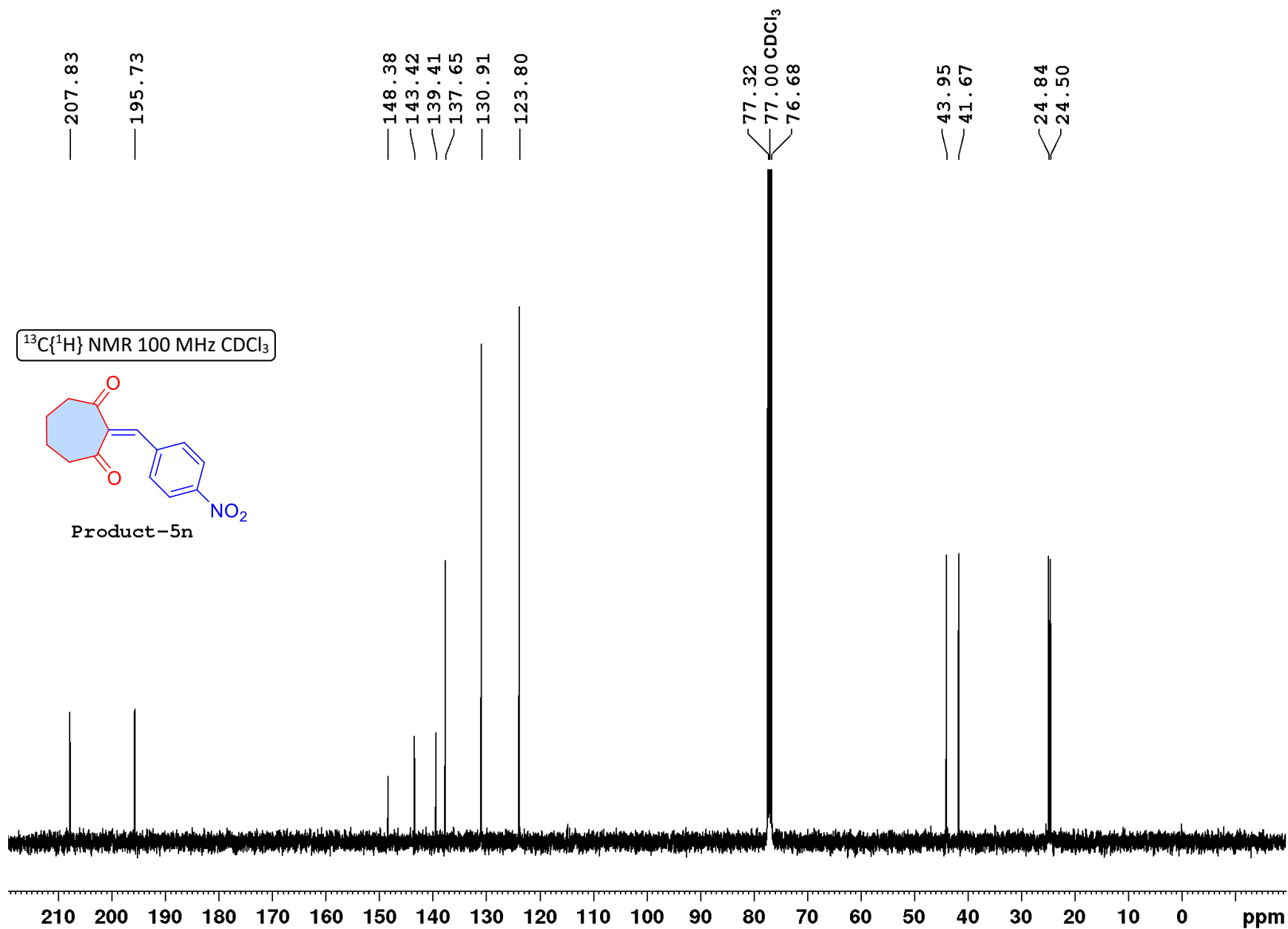

DEPT-135 100 MHz CDCl₃

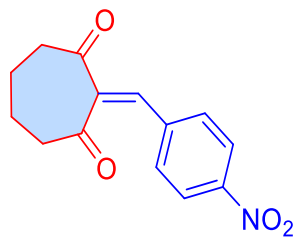

137.688

130.945

123.837

43.977
41.703

24.867
24.529

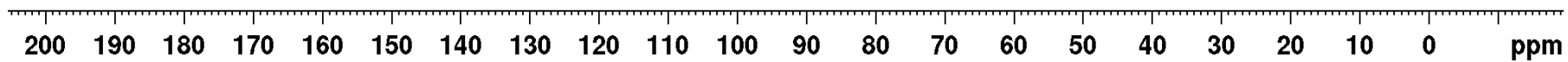

¹H NMR 500 MHz CDCl₃

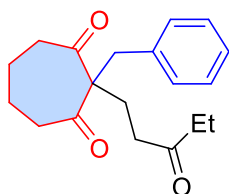

Product-8'a

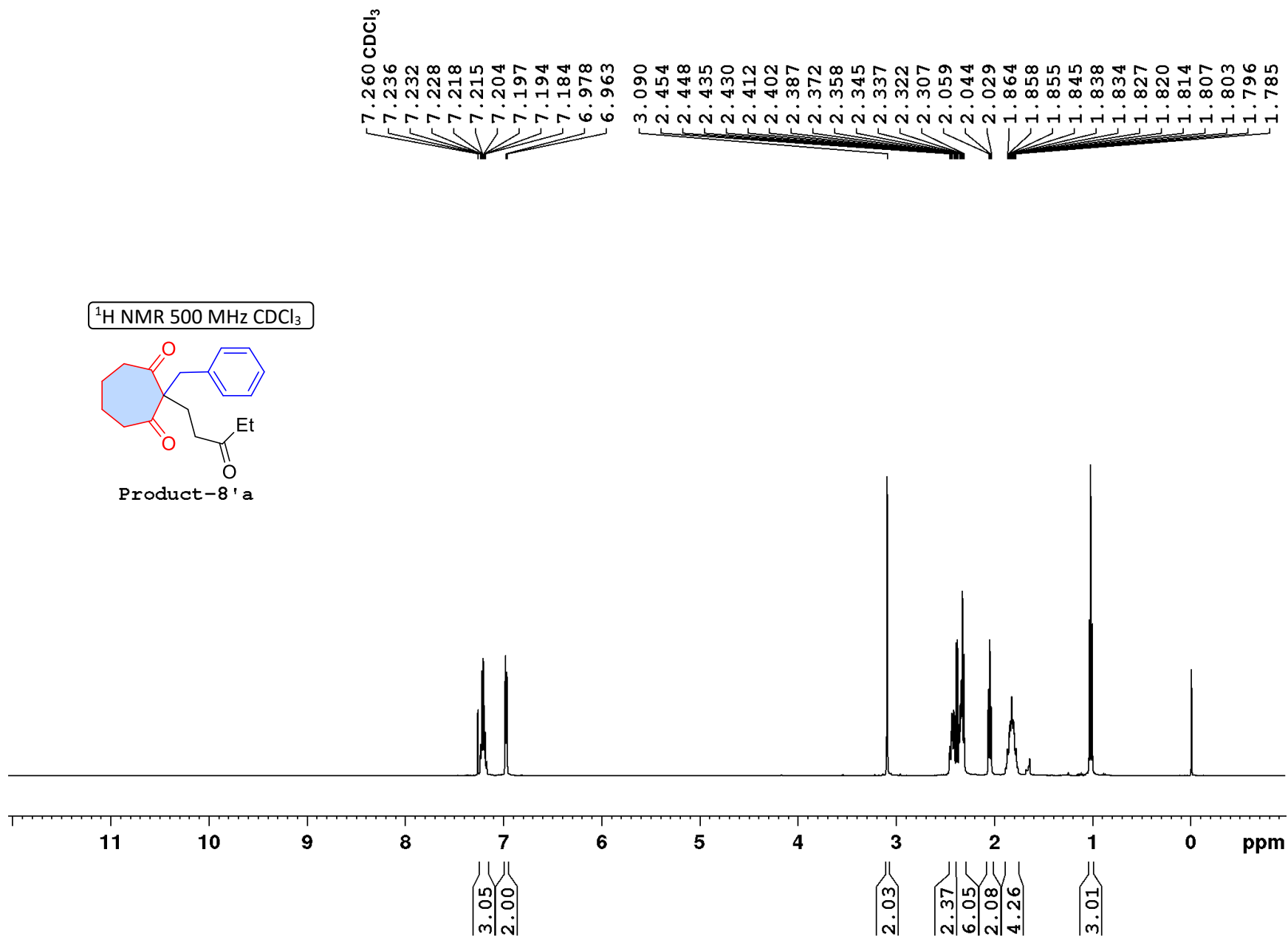

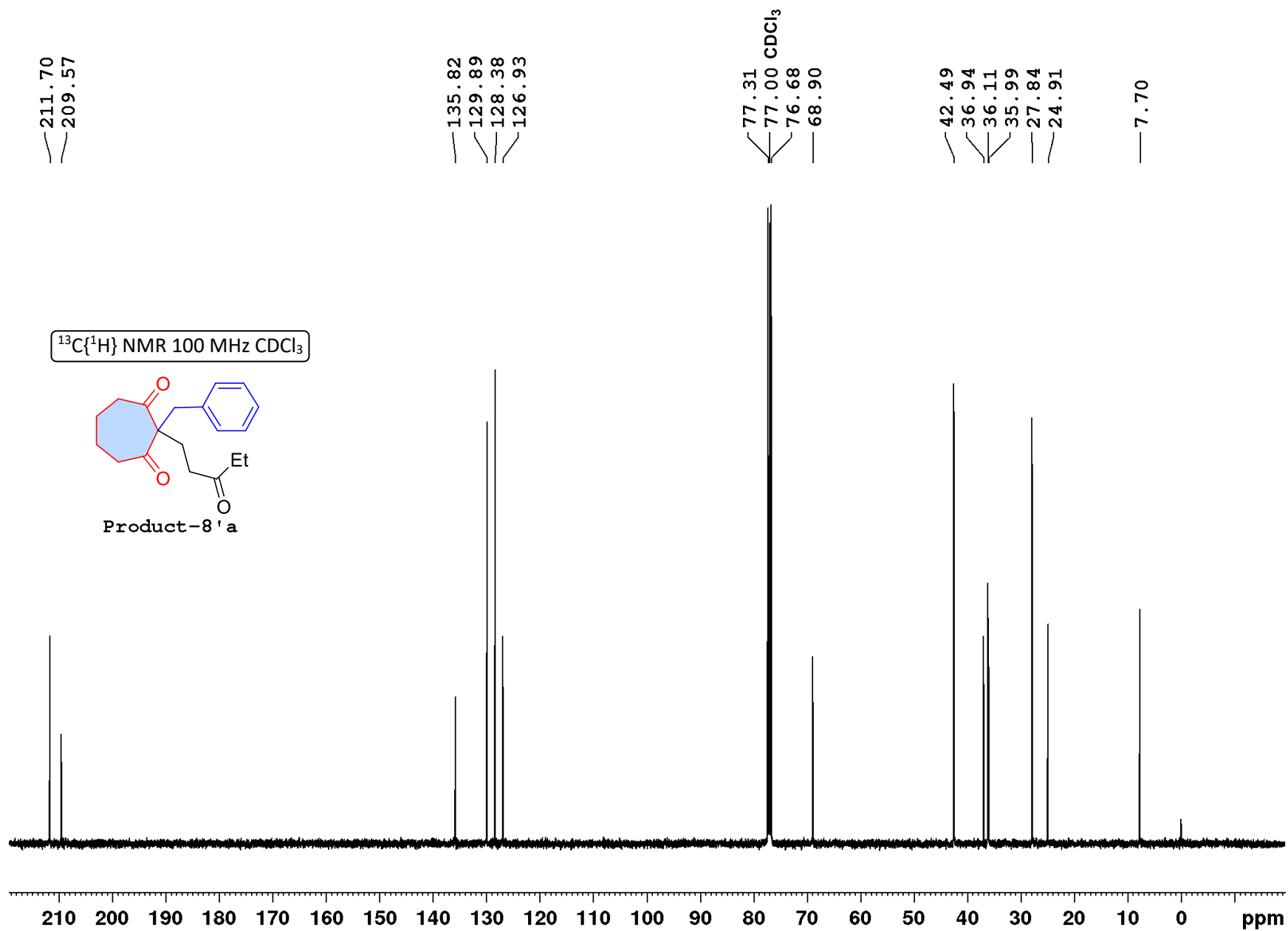

DEPT-135 100 MHz CDCl₃

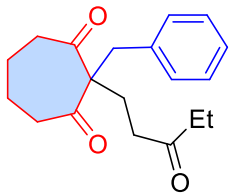

Product-8'a

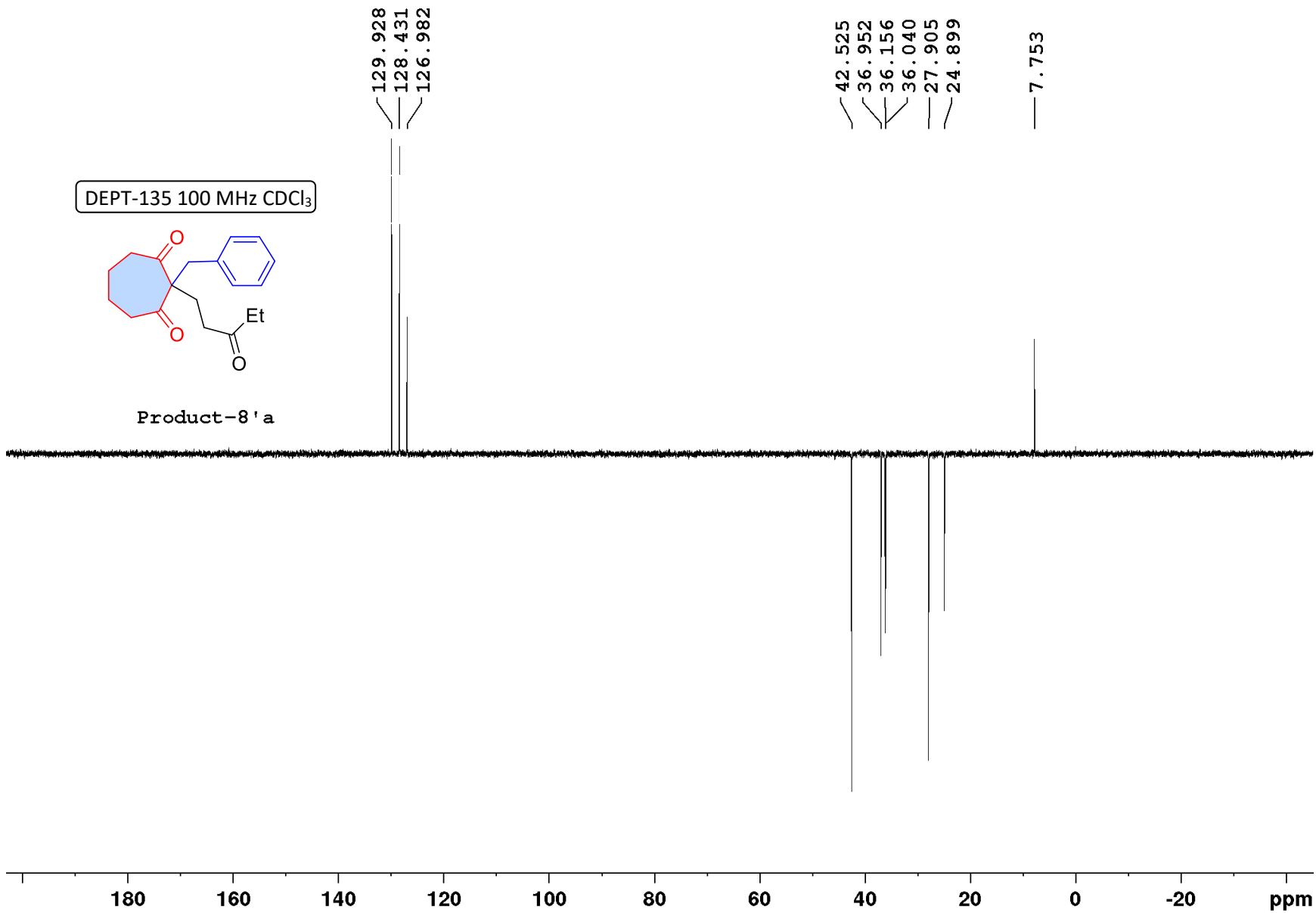

7.260 CDCl₃

