

Design, Synthesis, and biological evaluation of 3,3'-diindolylmethane N-linked glycoconjugate as Leishmanial Topoisomerase IB inhibitor with reduced cytotoxicity

Parampreet Kour¹, **Pallavi Saha**^{2, a}, **Srija Bhattacharya**^{3, a}, **Diksha Kumari**^{1, 4}, **Abhipsa Debnath**⁵, **Amit Roy**⁵, **Deepak K. Sharma**², **Debaraj Mukherjee**^{3, 6, #}, **Kuljit Singh**^{1, 4, #}

¹*Infectious Diseases Division, CSIR- Indian Institute of Integrative Medicine, Jammu, 180001, India*

²*Department of Pharmaceutical Engineering and Technology, Indian Institute of Technology Banaras Hindu University, Varanasi-221005, India*

³*Natural Products & Medicinal Chemistry Division, CSIR- Indian Institute of Integrative Medicine, Jammu, 180001, India*

⁴*Academy of Scientific and Innovative Research (AcSIR), Ghaziabad- 201002, India*

⁵*Department of Biotechnology, Savitribai Phule Pune University, Pune- 411007, India*

⁶*Department of Chemistry, Bose Institute, Kolkata, 700091, India*

^a Equal Contribution

#To whom correspondence should be addressed:

Dr. Kuljit Singh, Infectious Diseases Division, CSIR- Indian Institute of Integrative Medicine, Canal Road, Jammu -180001, J&K, India. Email address: singh.kuljit@iiim.res.in (K.S.) Tel.: 91-191-2585006-13 Ext: 333.

Dr. Debaraj Mukherjee, Natural Products & Medicinal Chemistry Division, CSIR- Indian Institute of Integrative Medicine, Jammu, India-180001. E-mail: debaraj@jcbose.ac.in

Contents

Proton NMR, 13C and 19F NMR spectra of synthesized DIM derivatives.....2 - 30

NMR Spectra

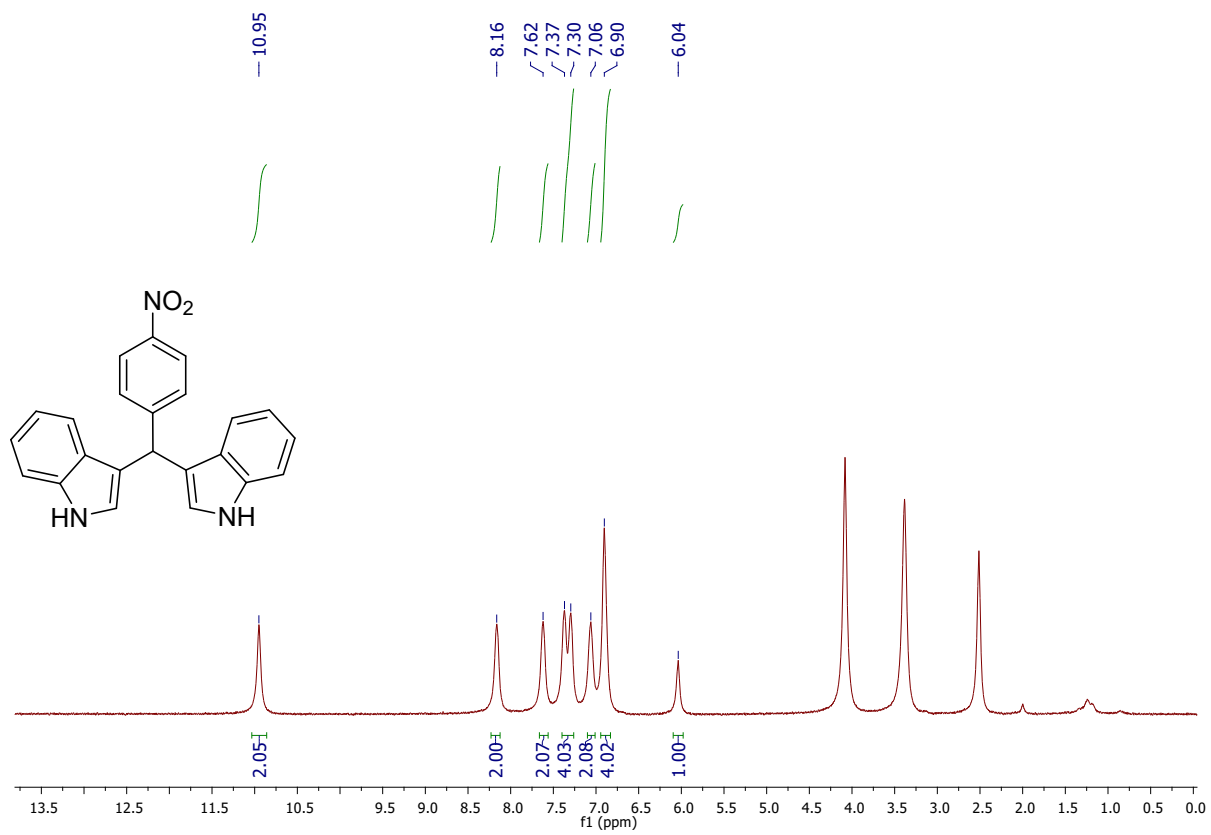

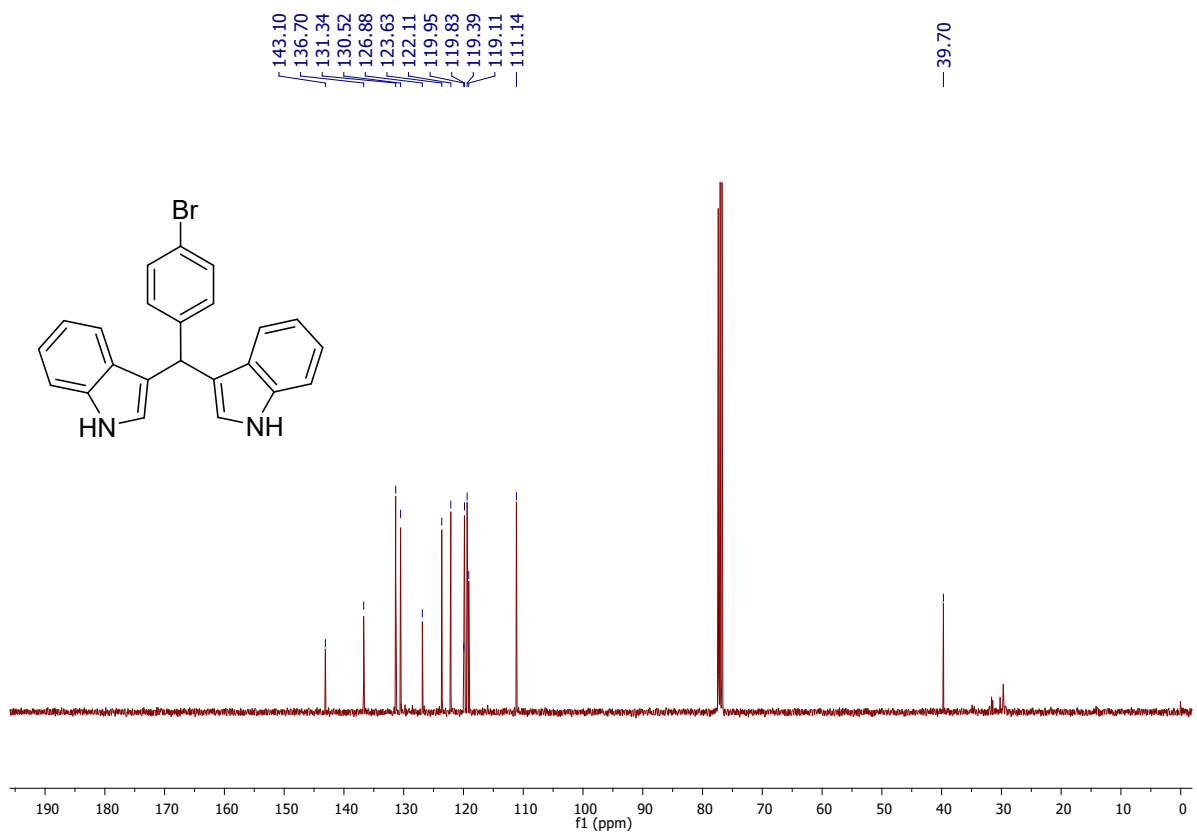
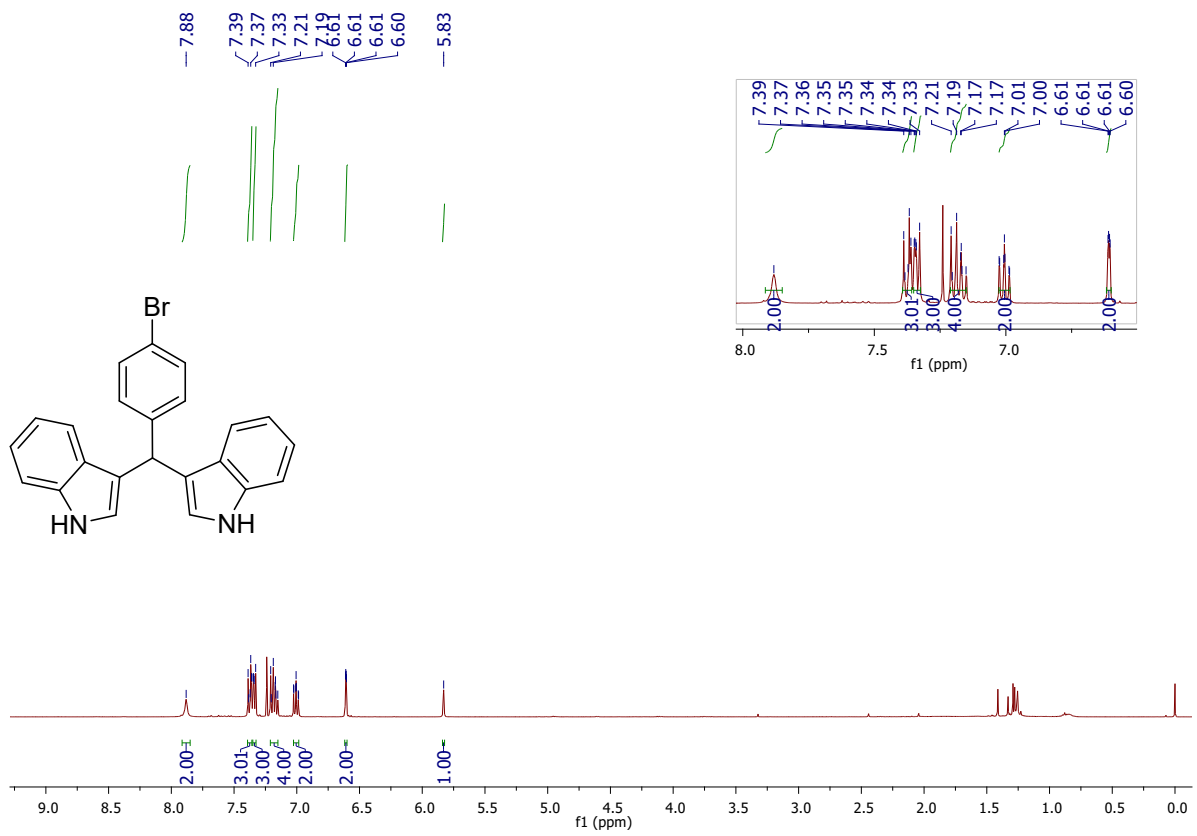

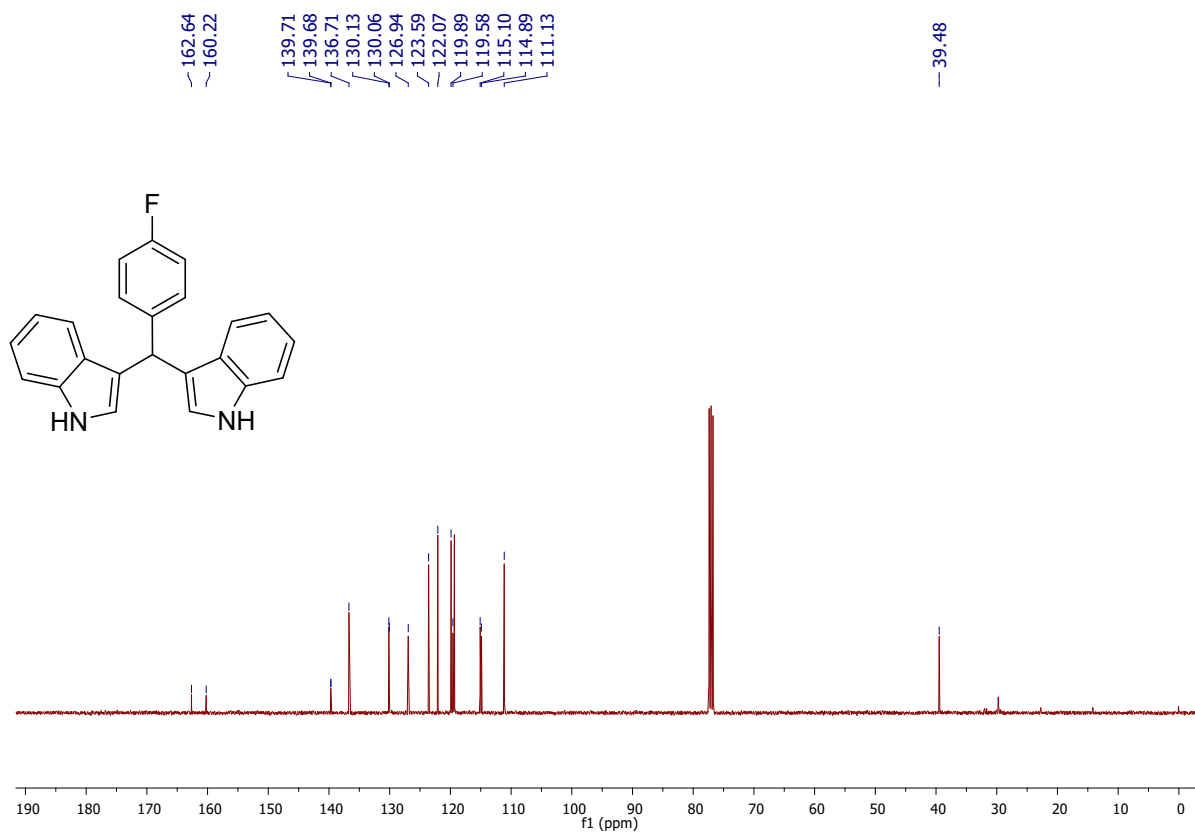
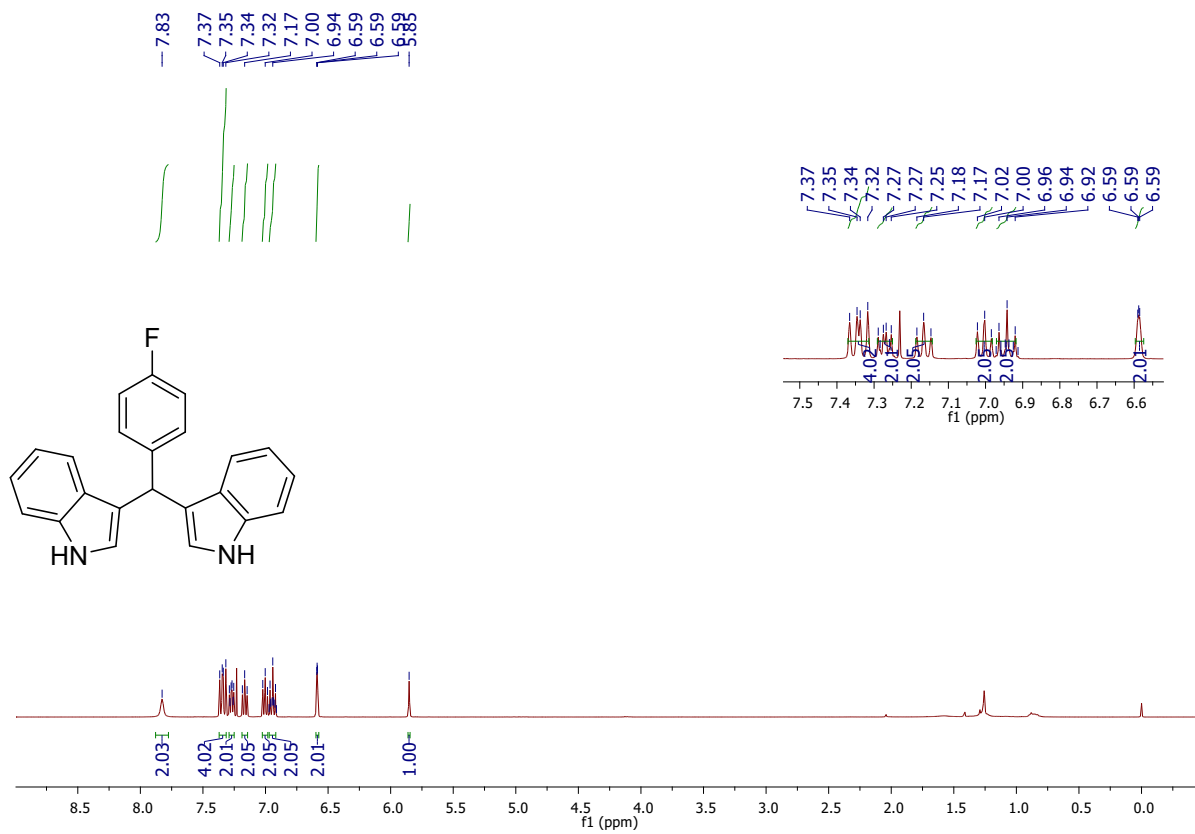

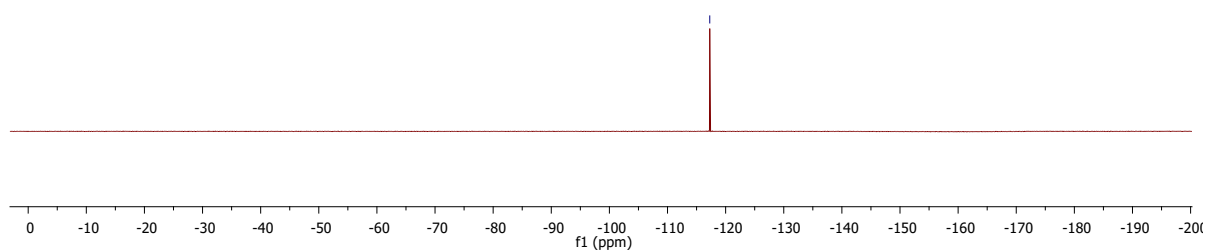
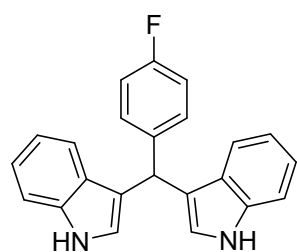

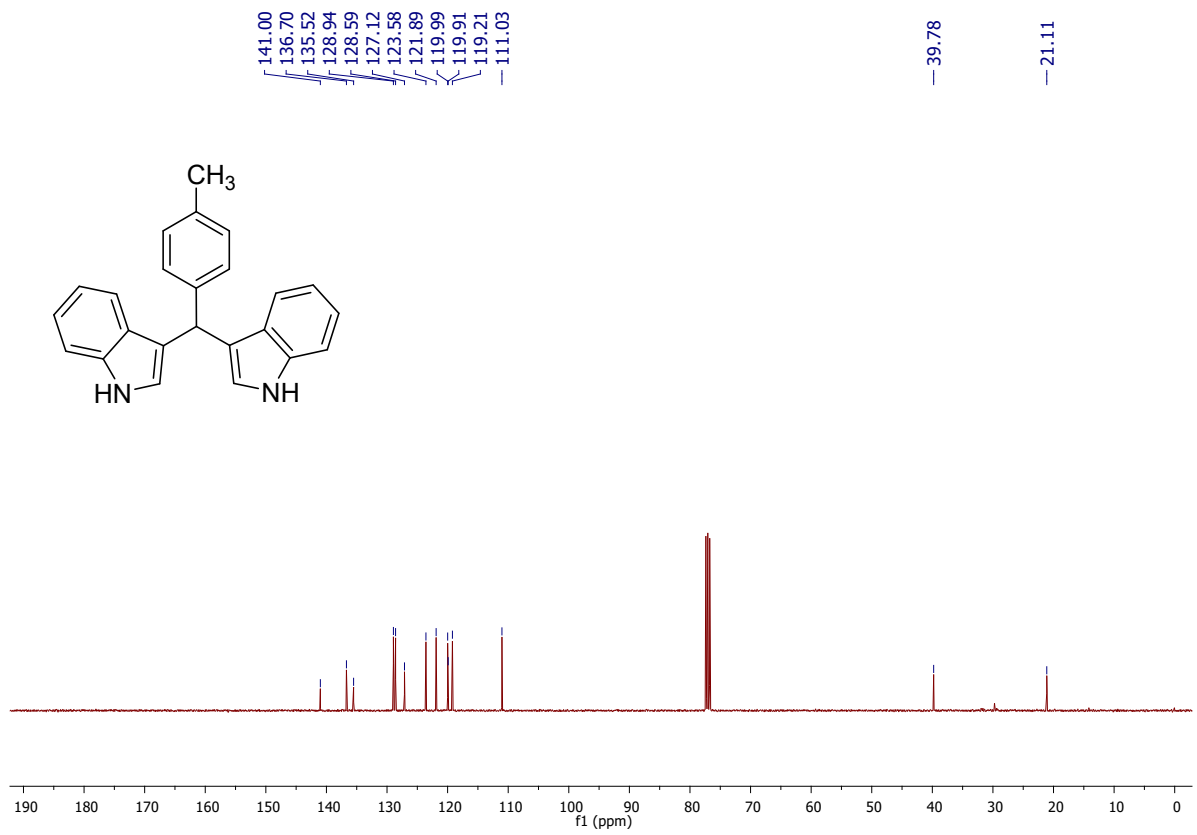
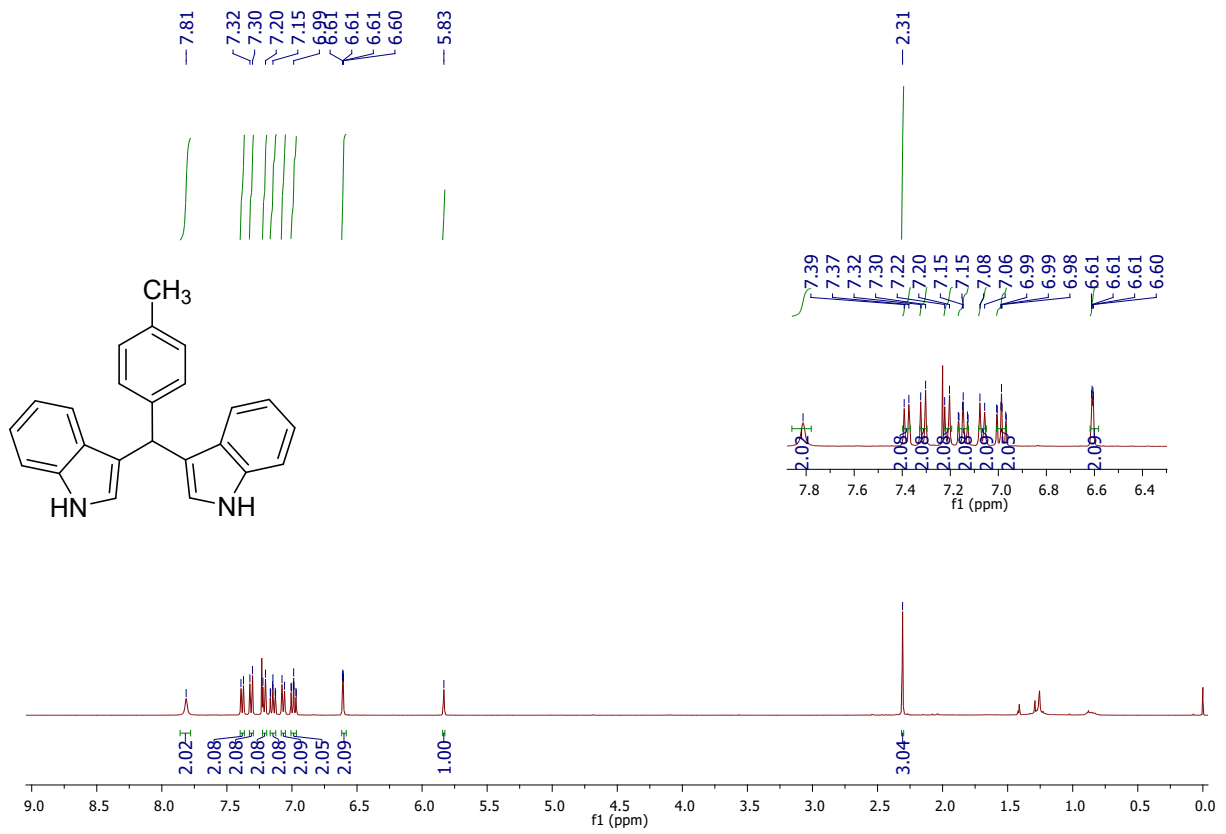

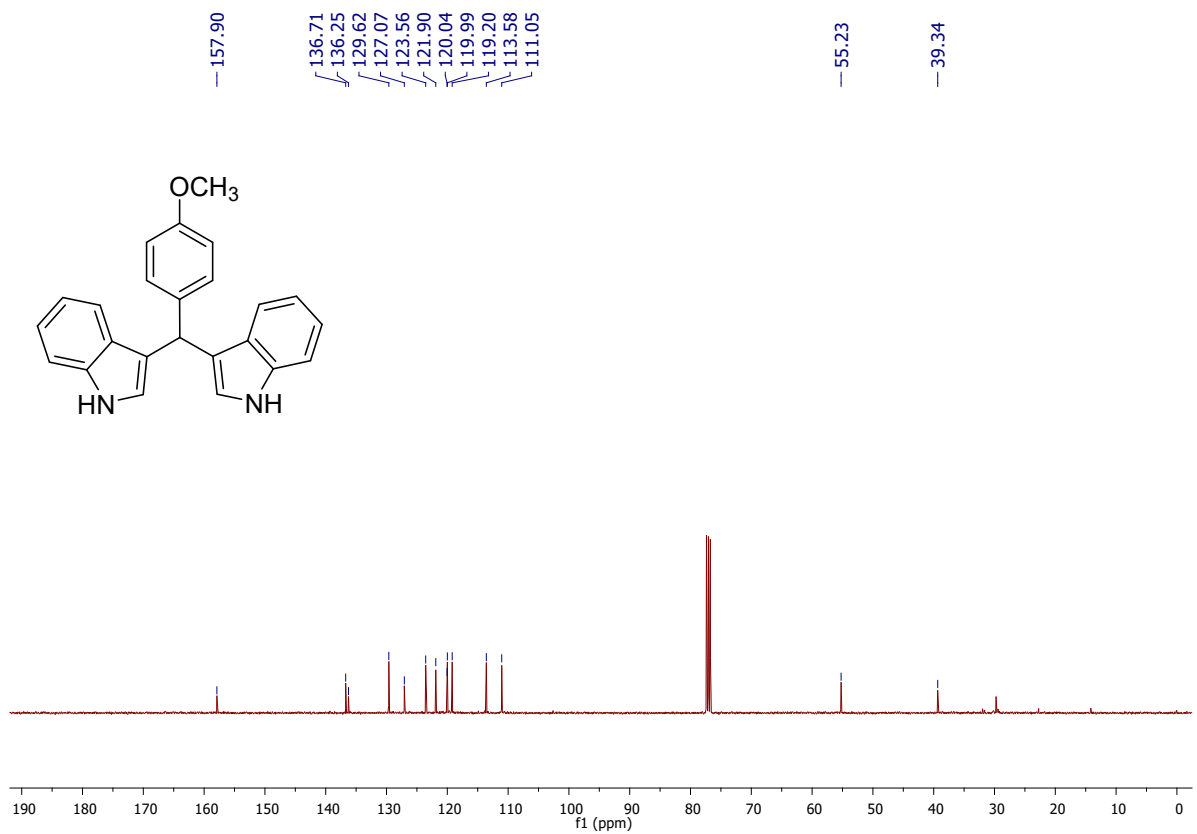
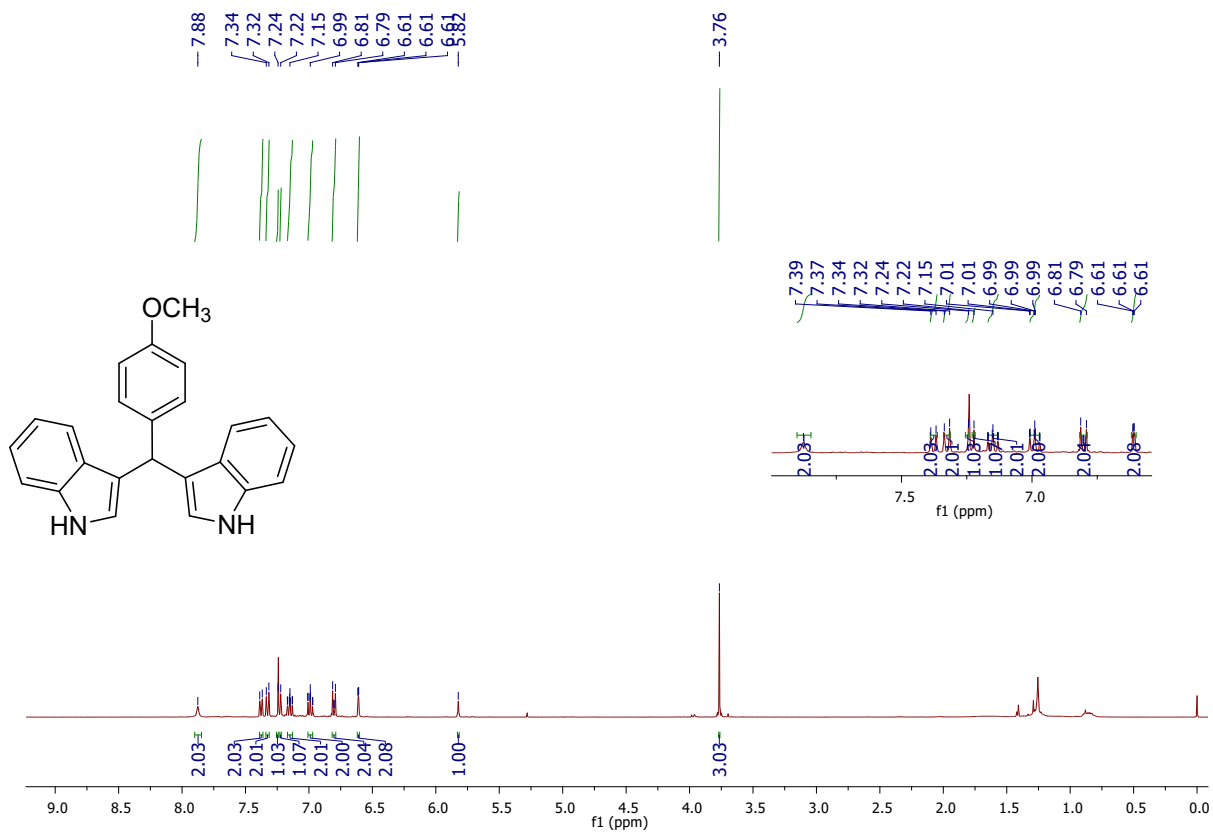

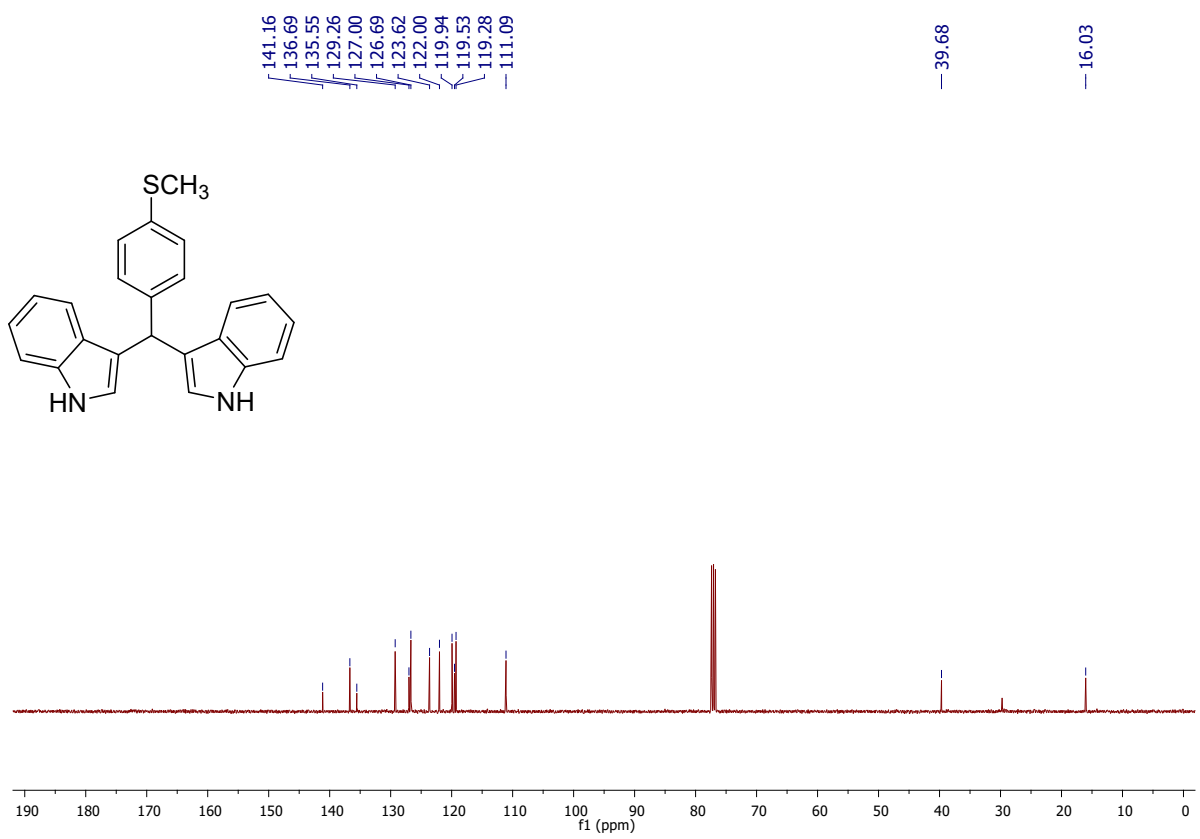
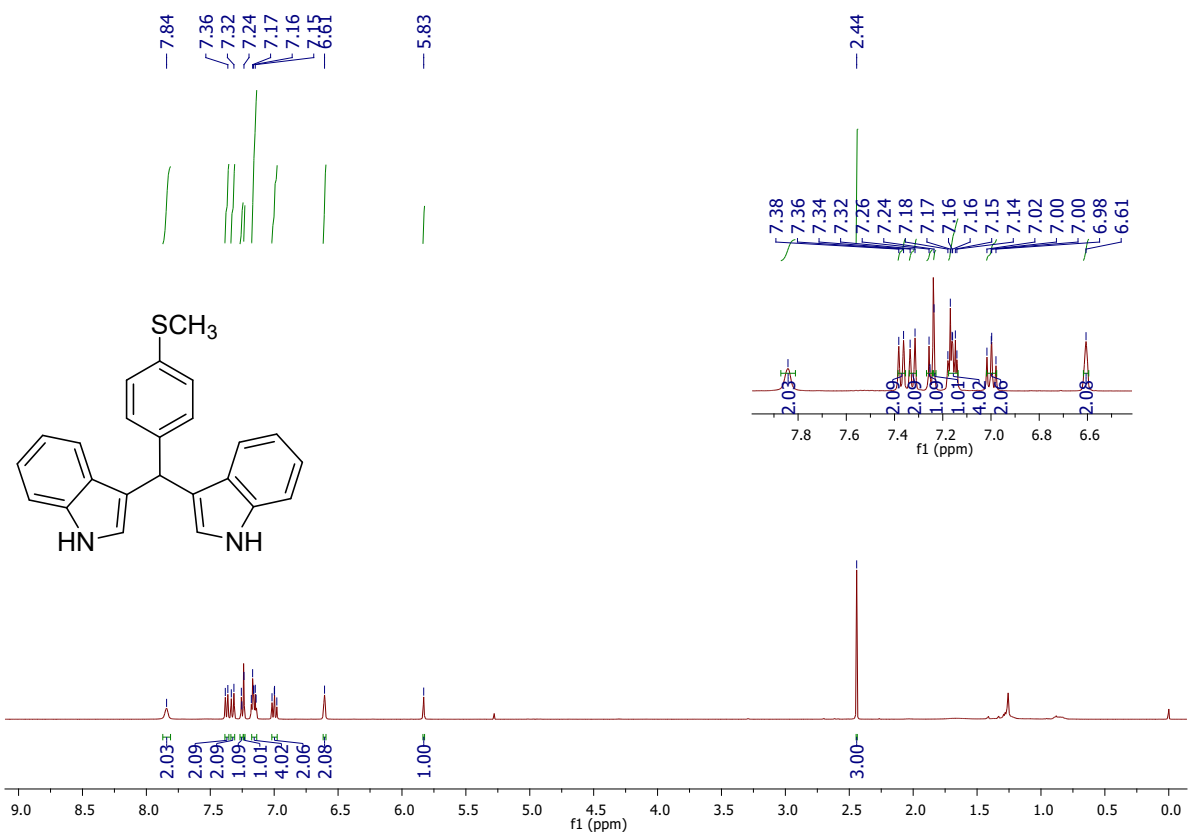

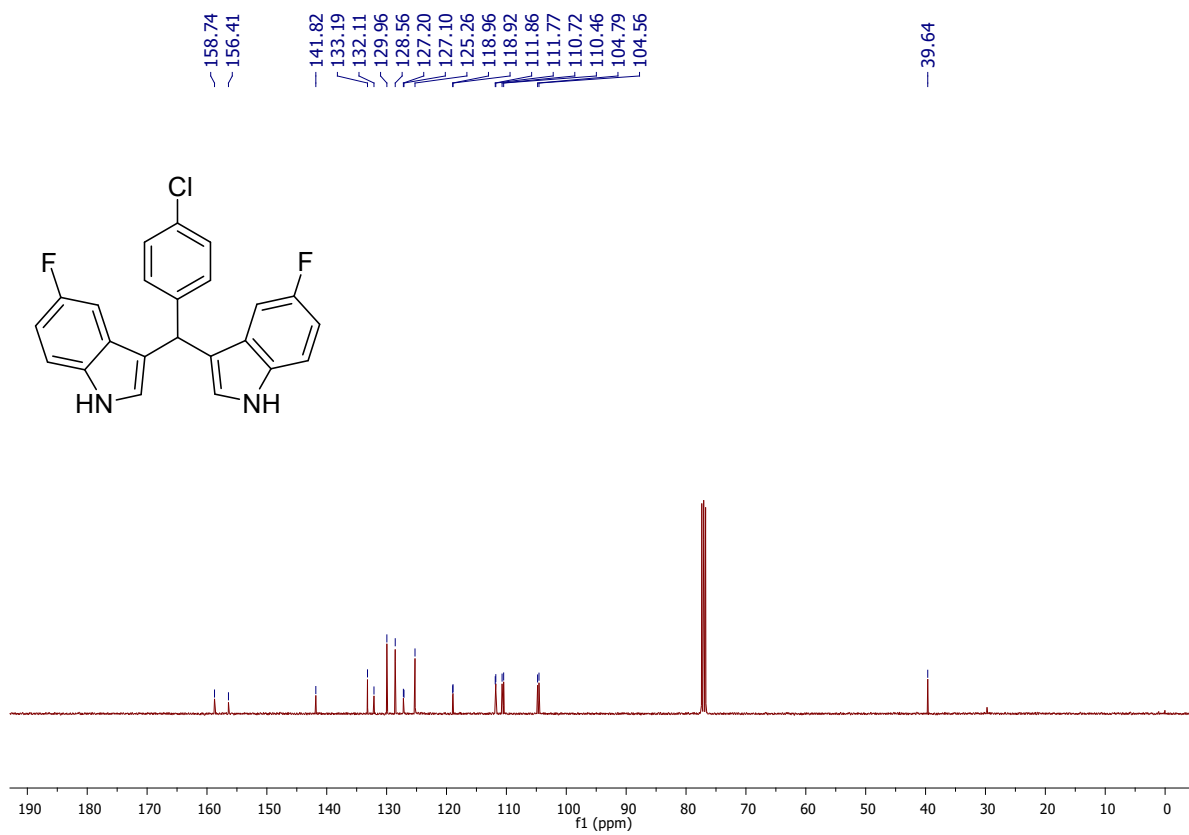
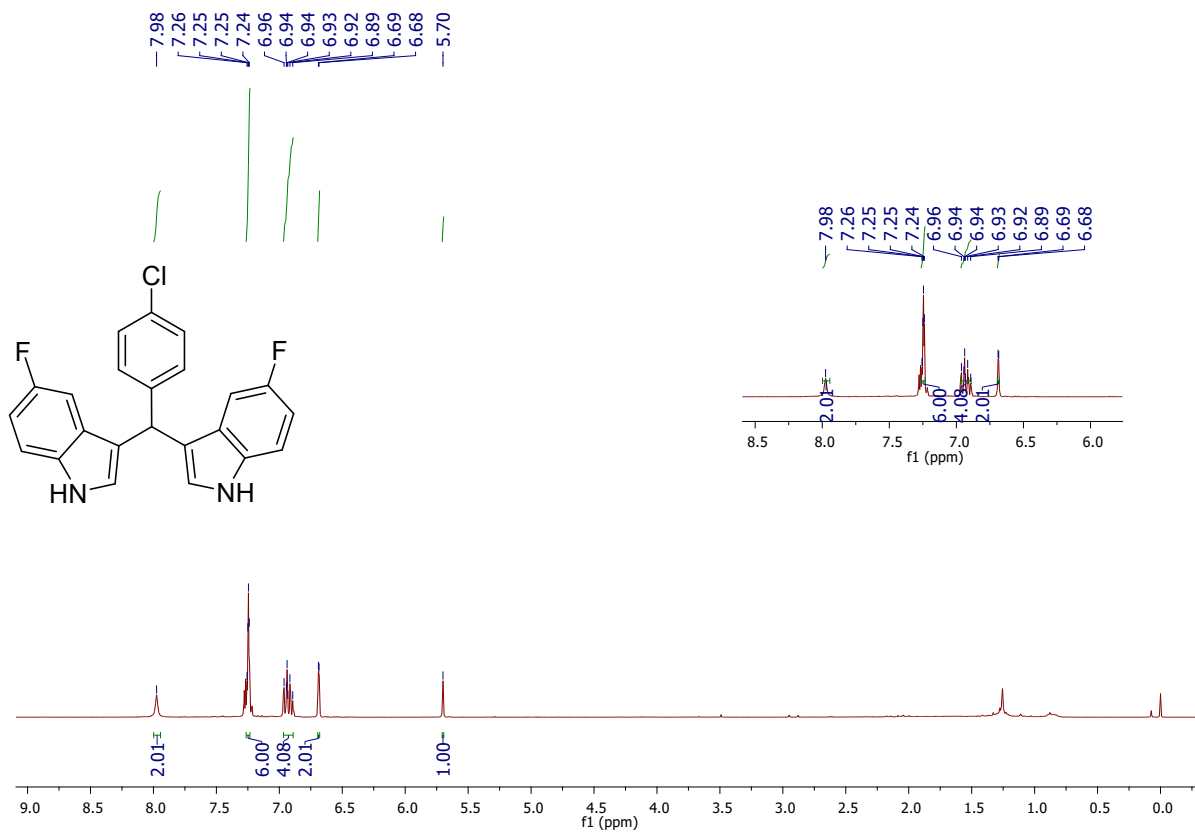

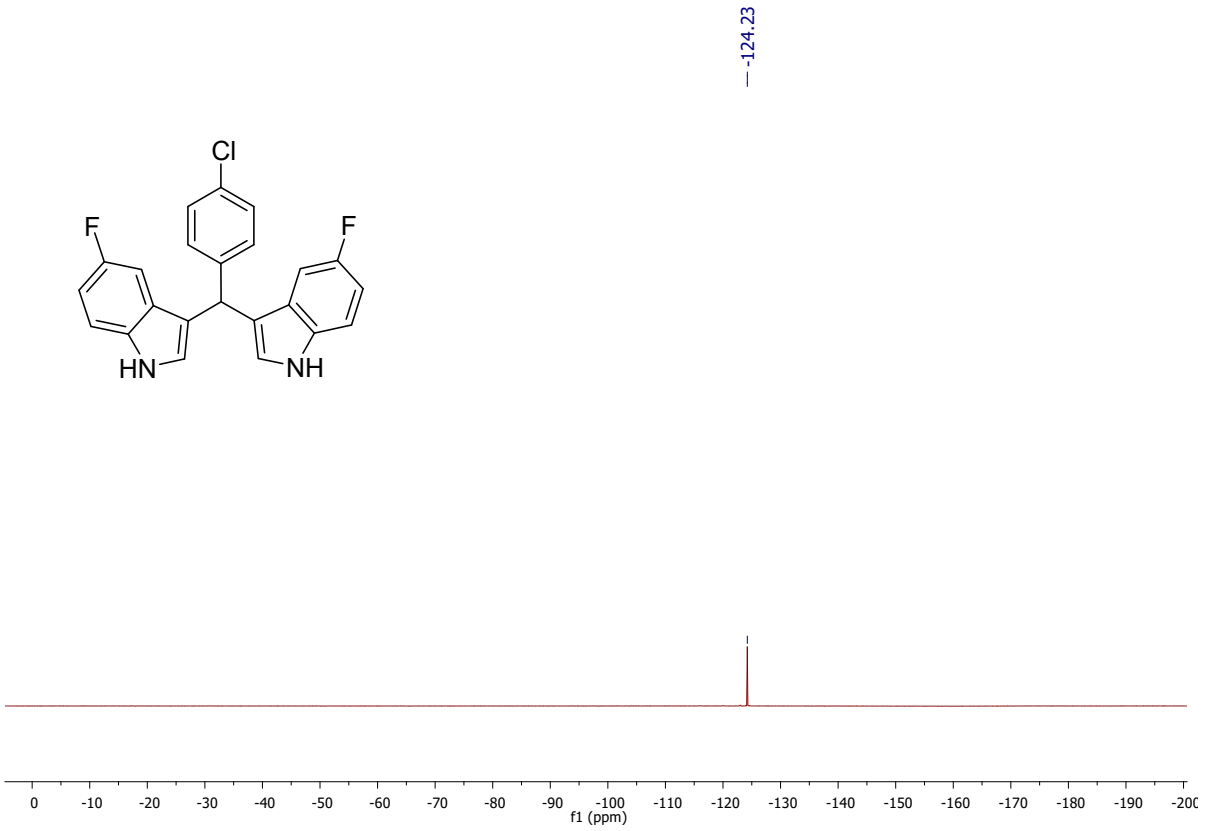

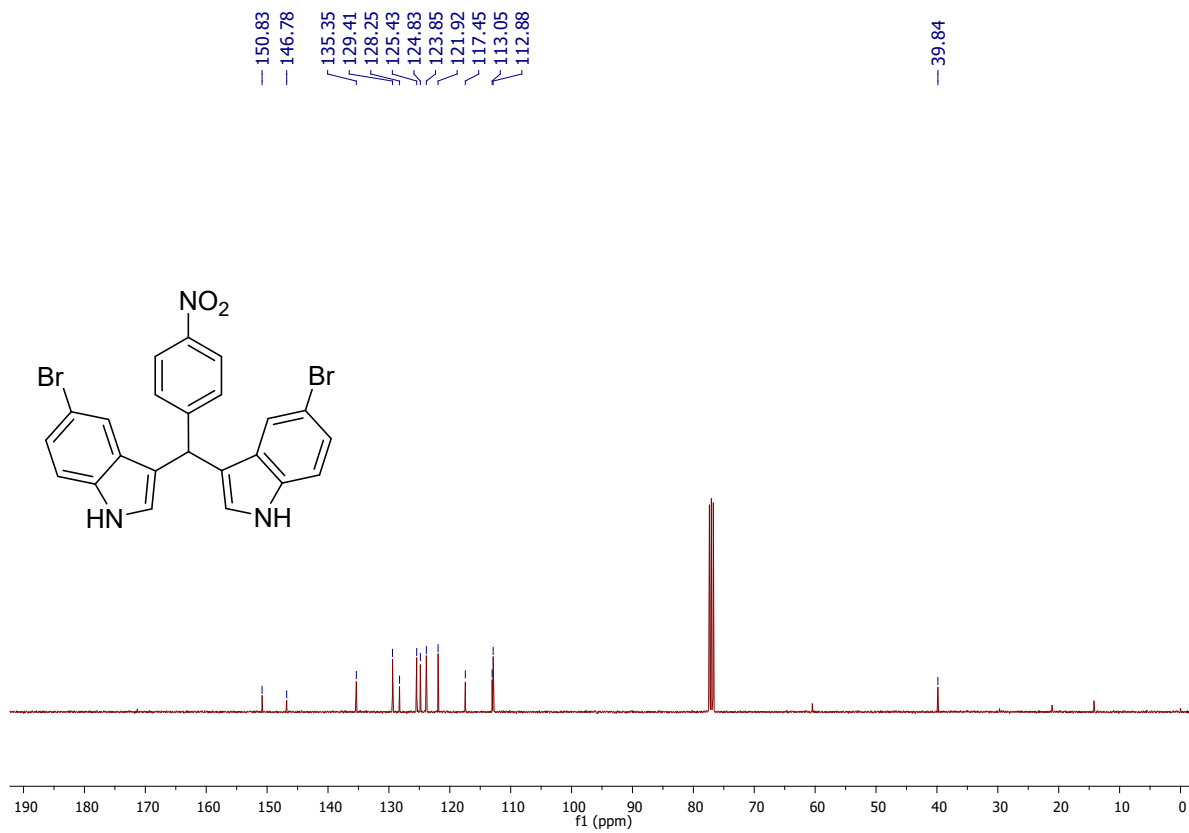
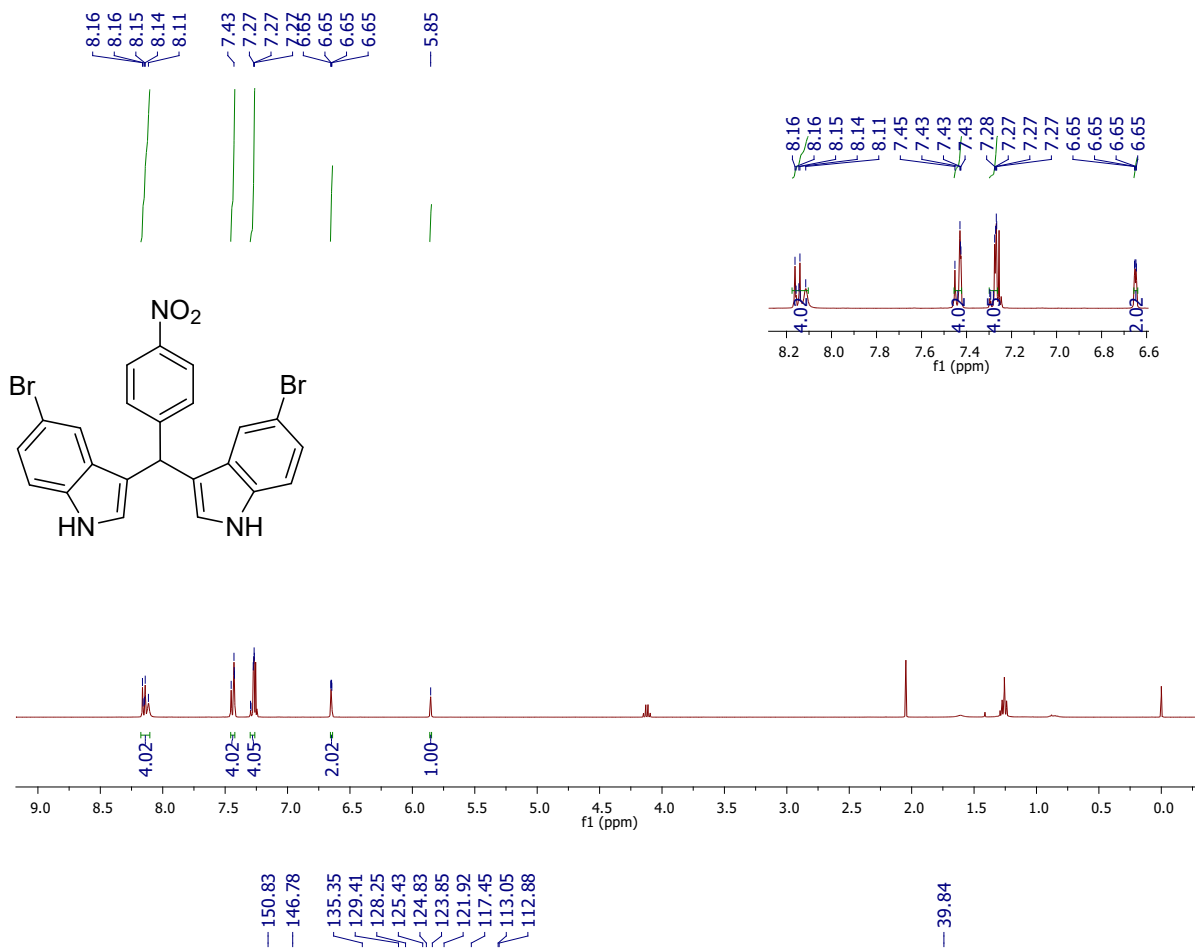

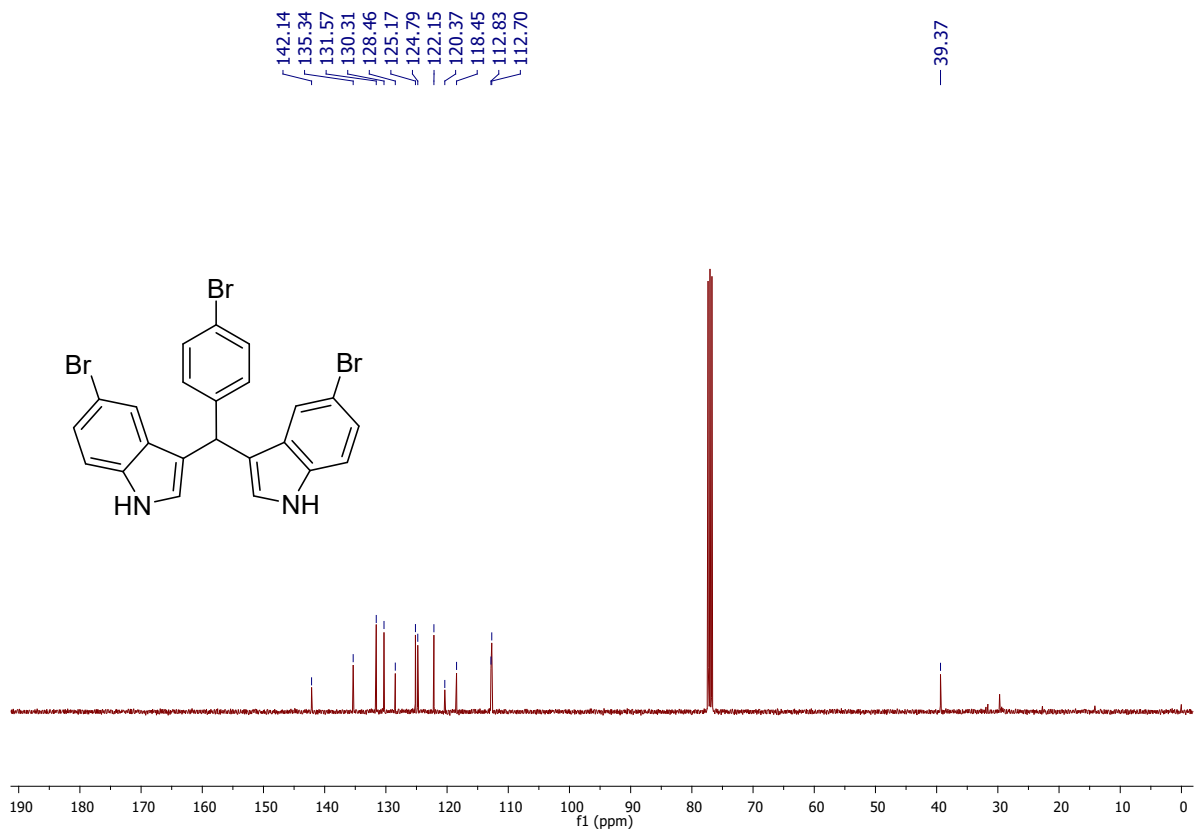
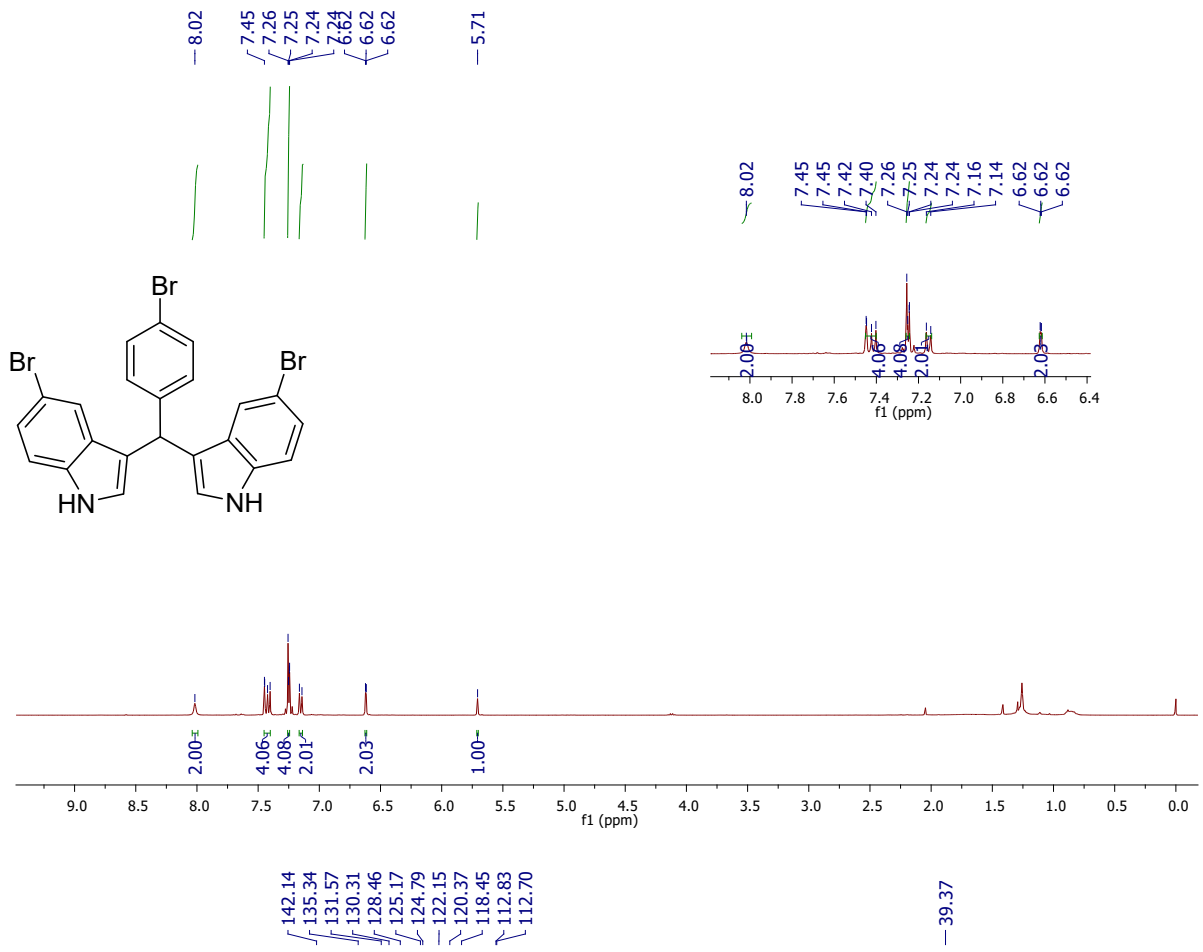

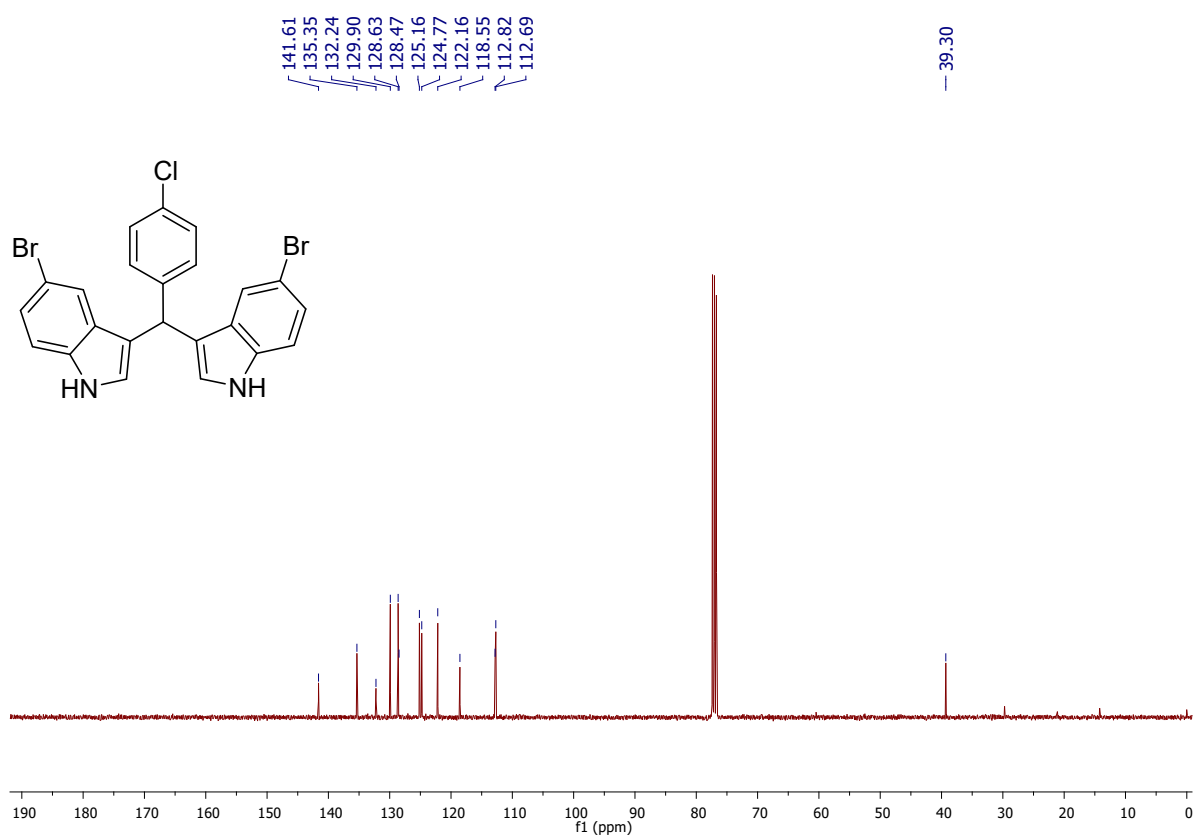
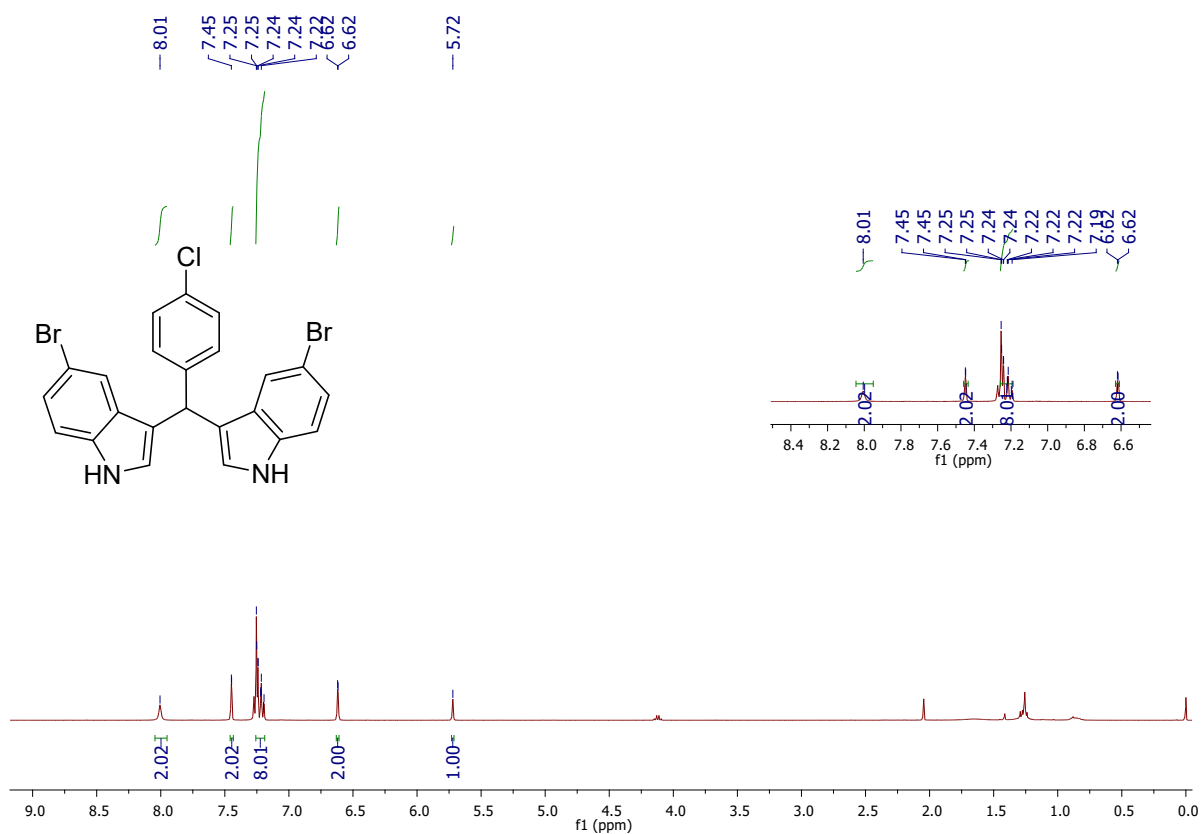

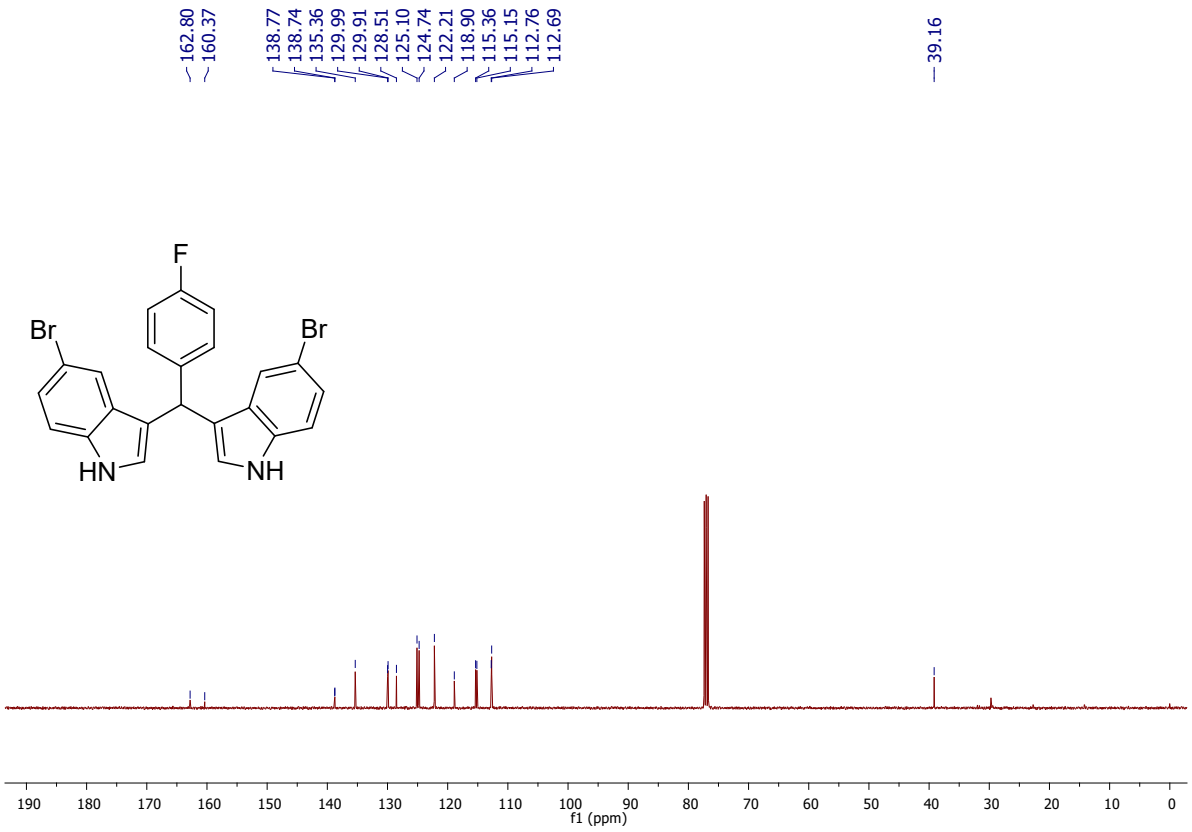
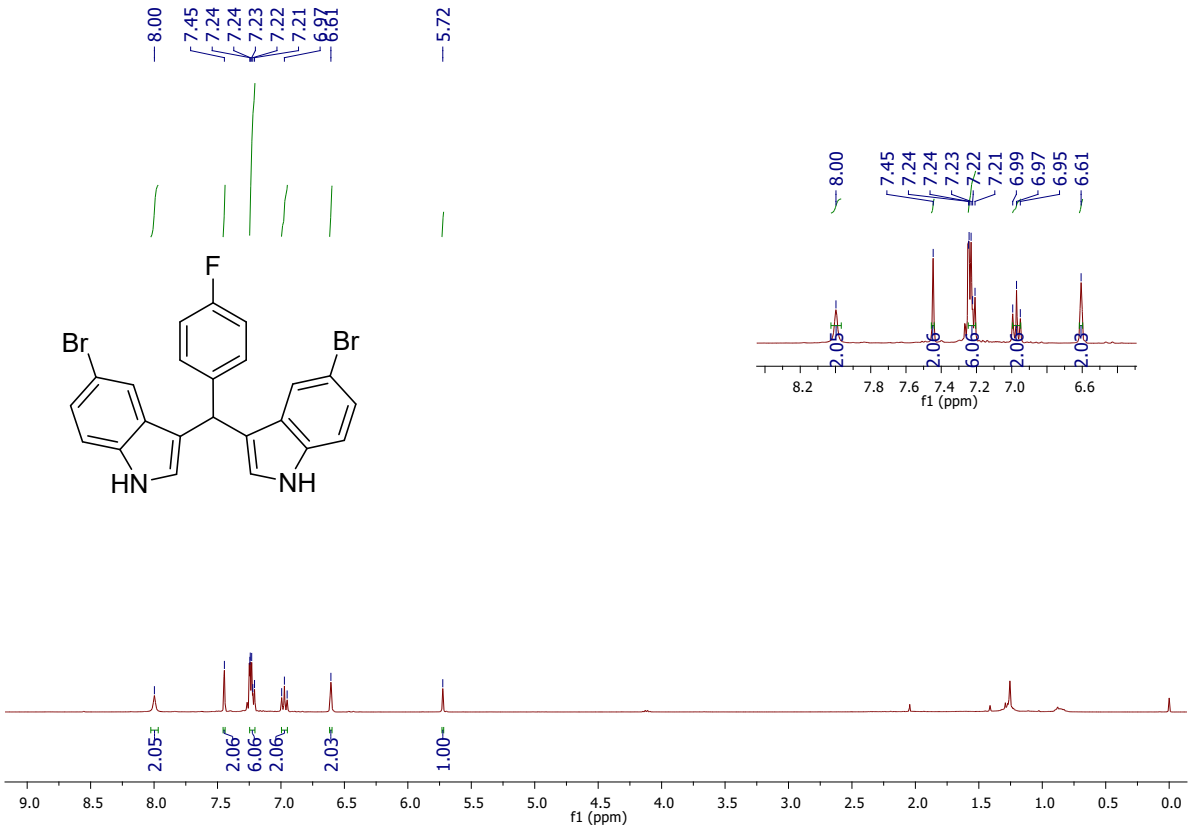

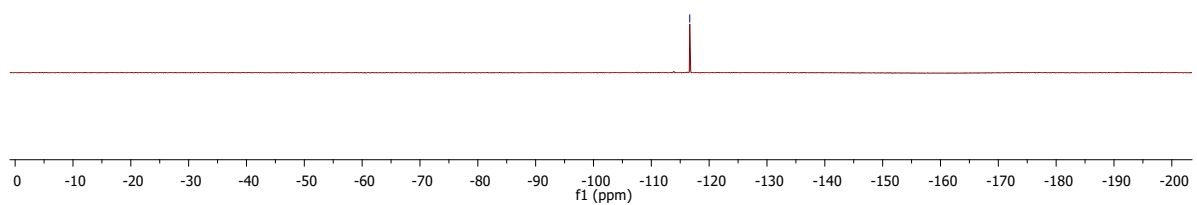
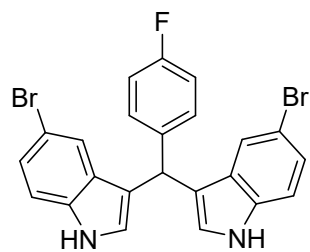

-116.65

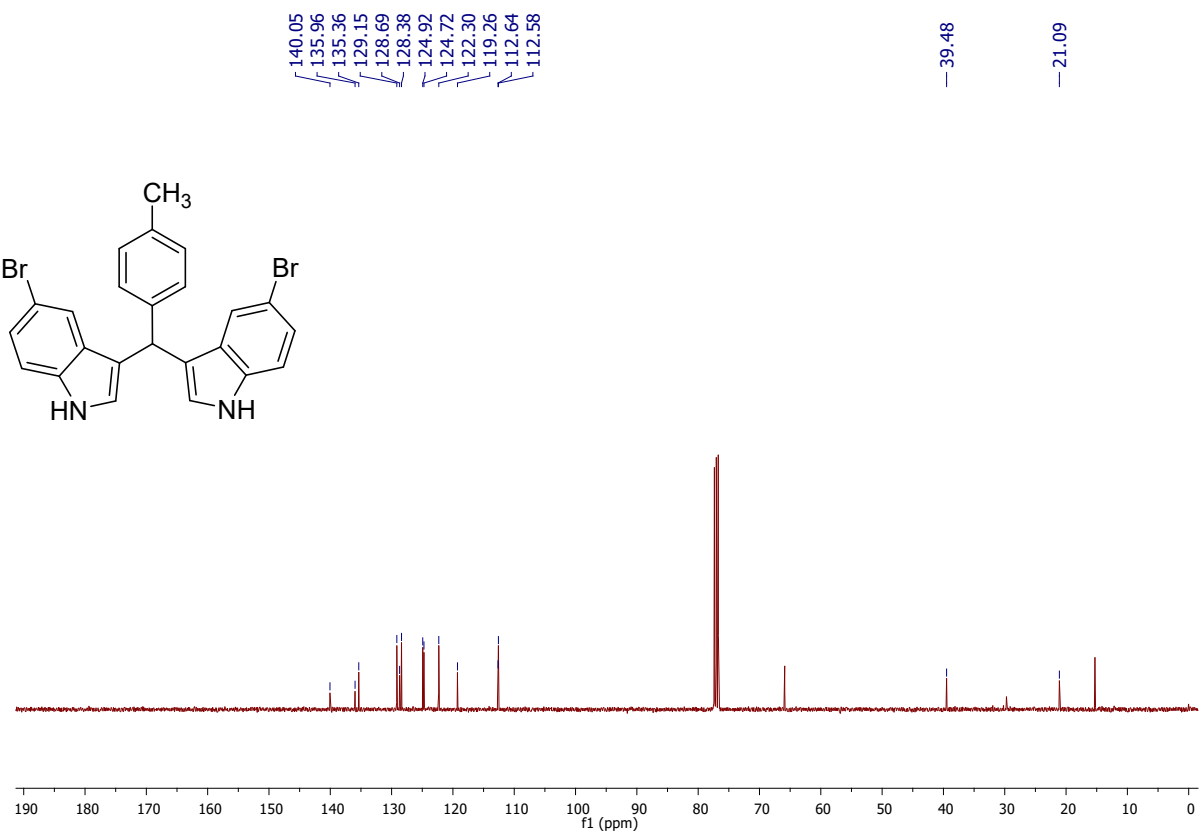
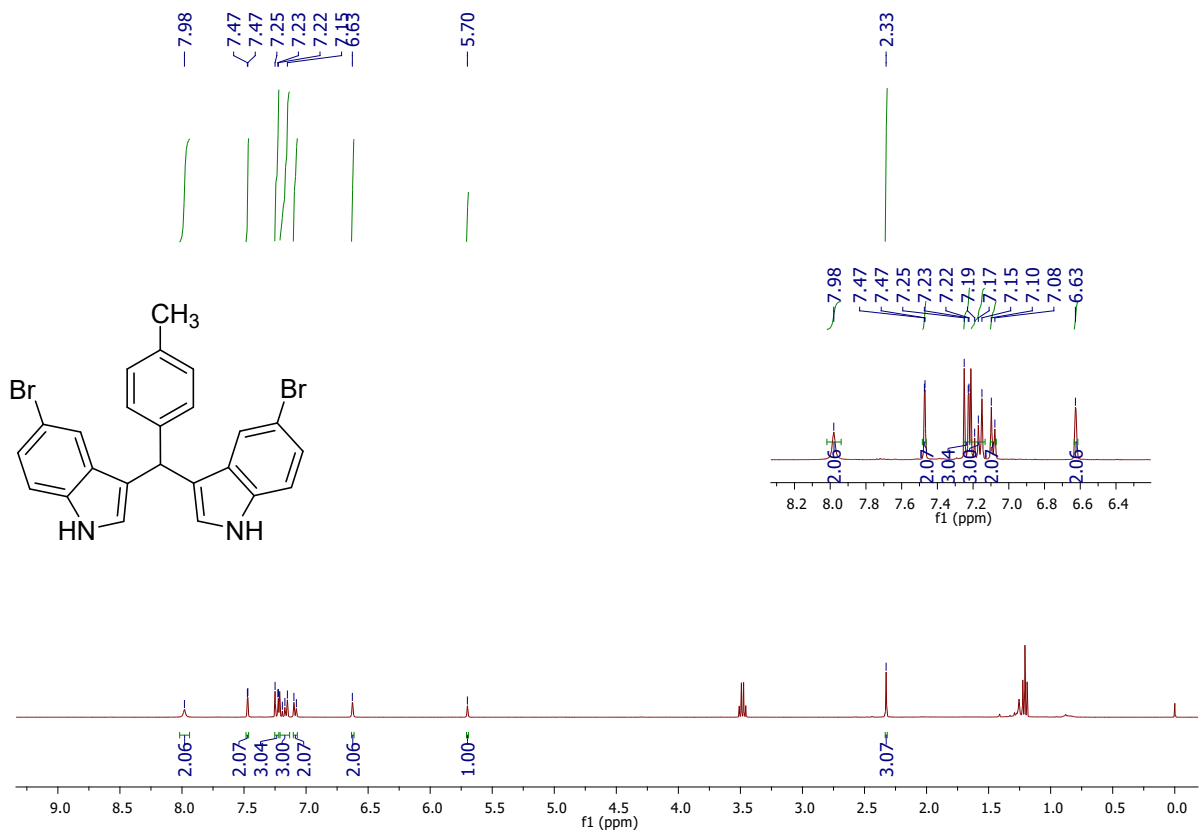

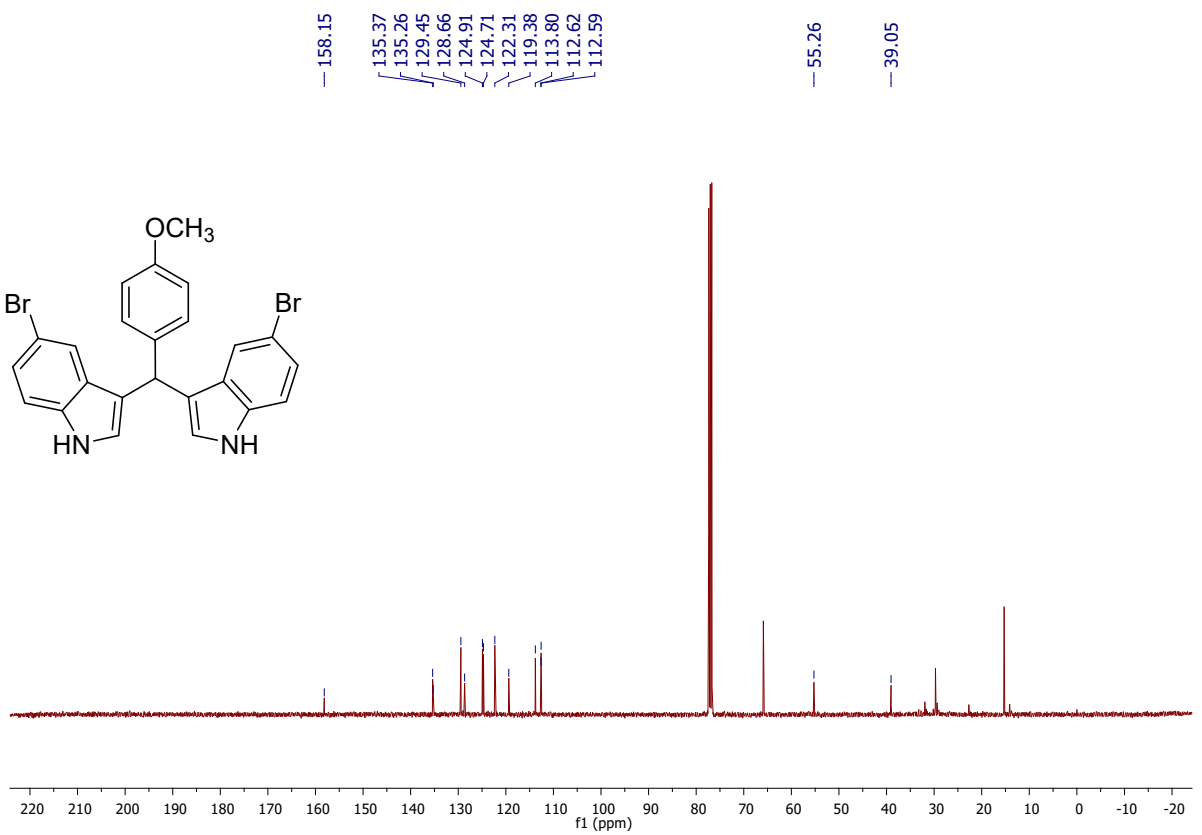
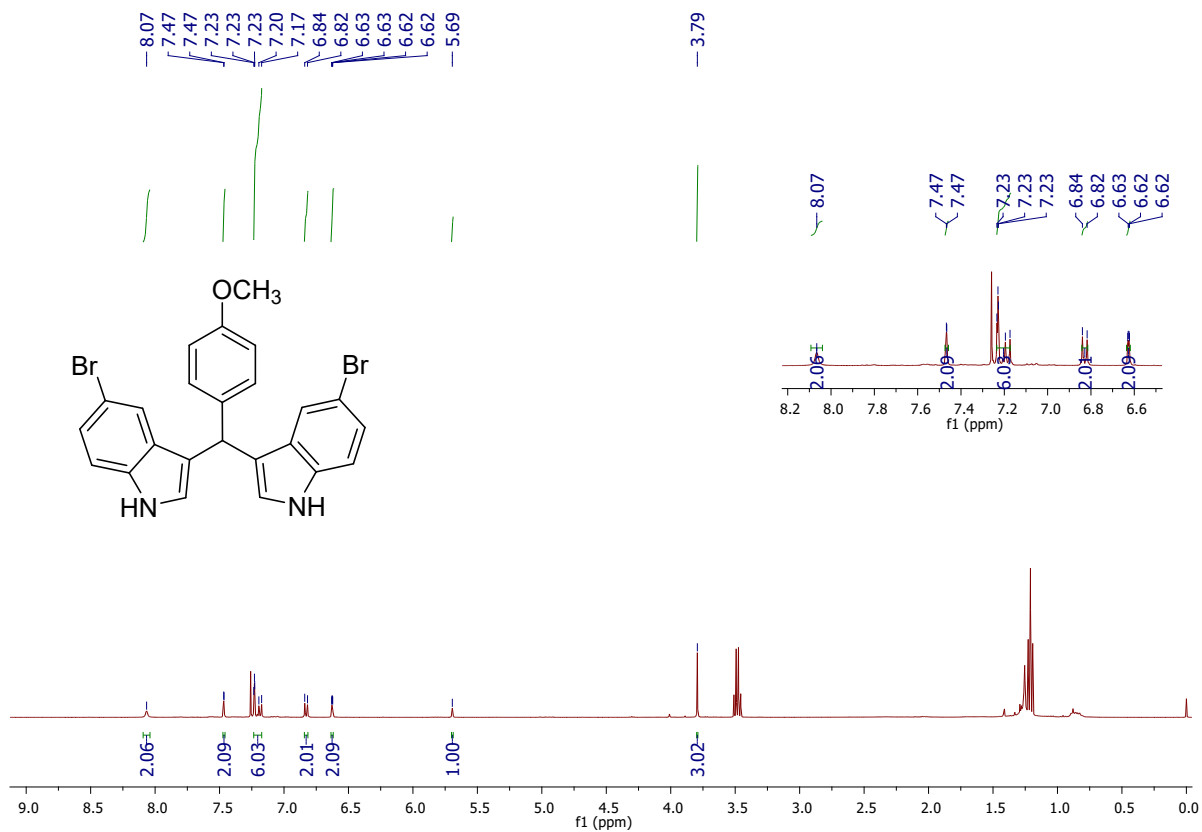

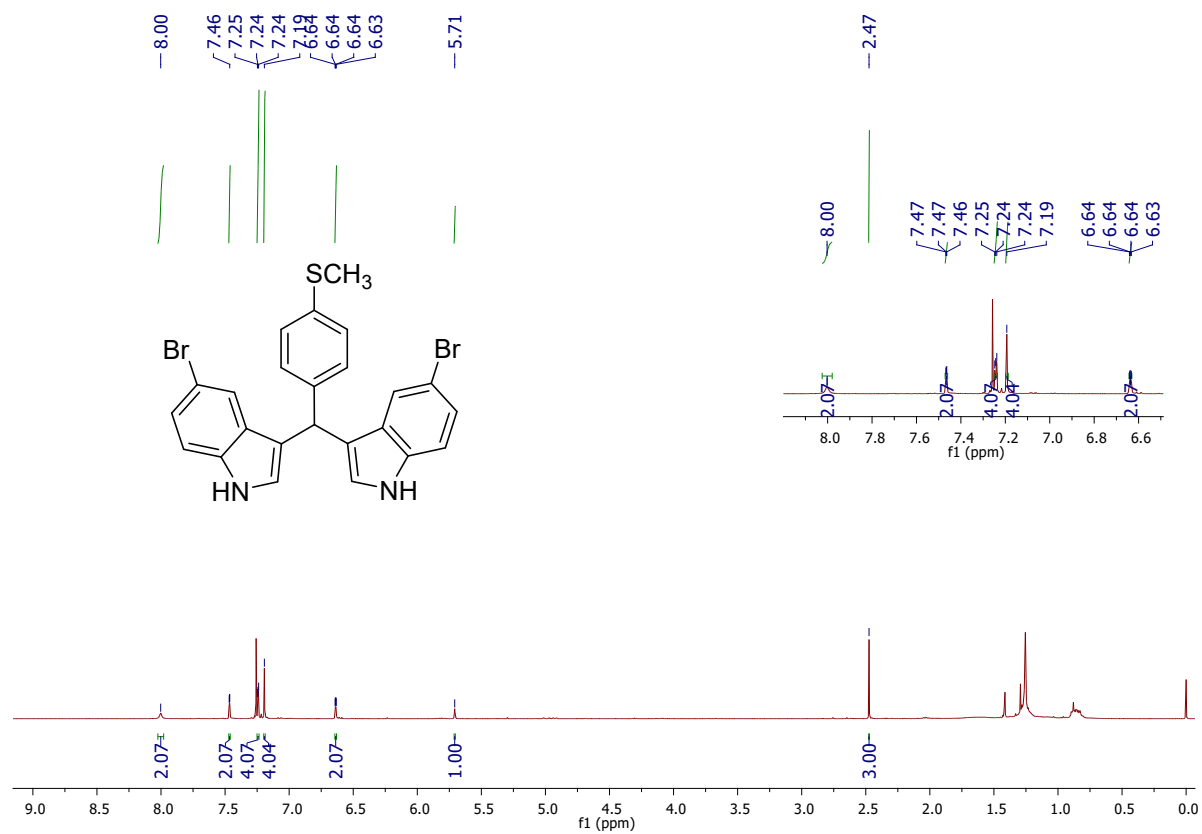
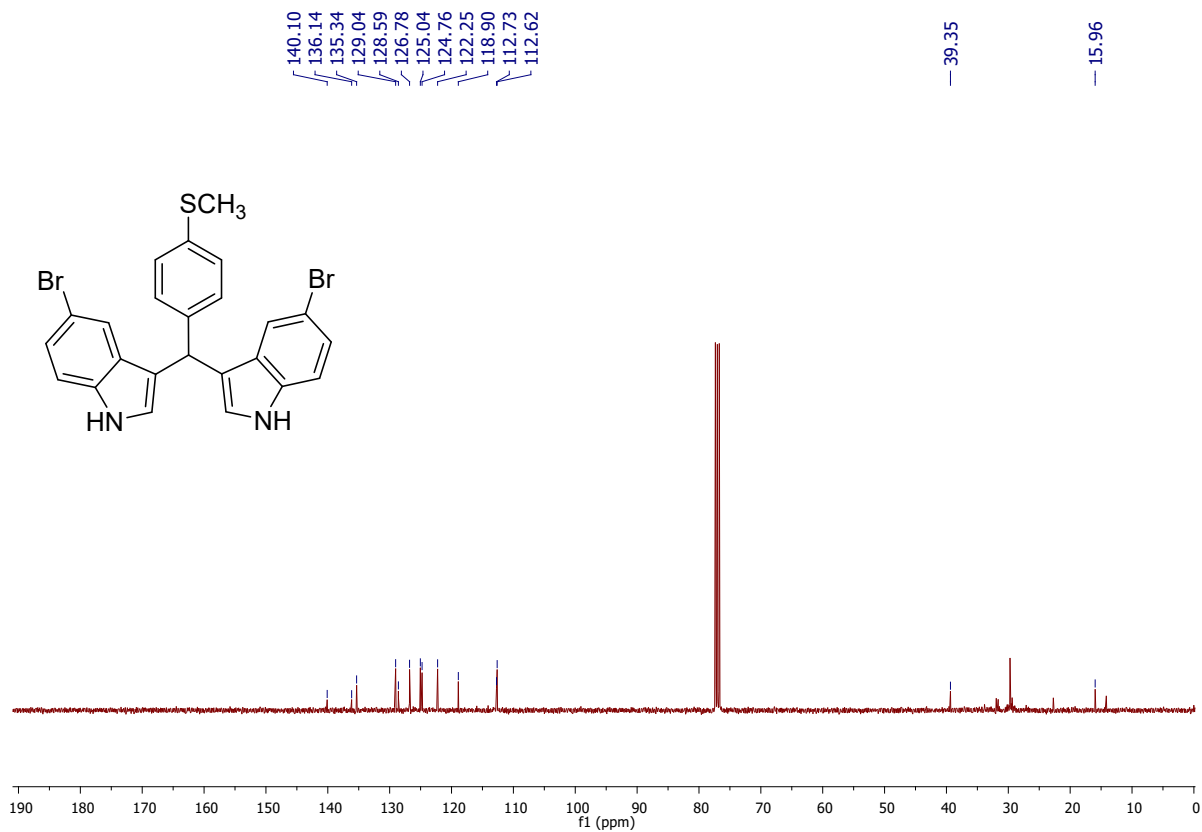

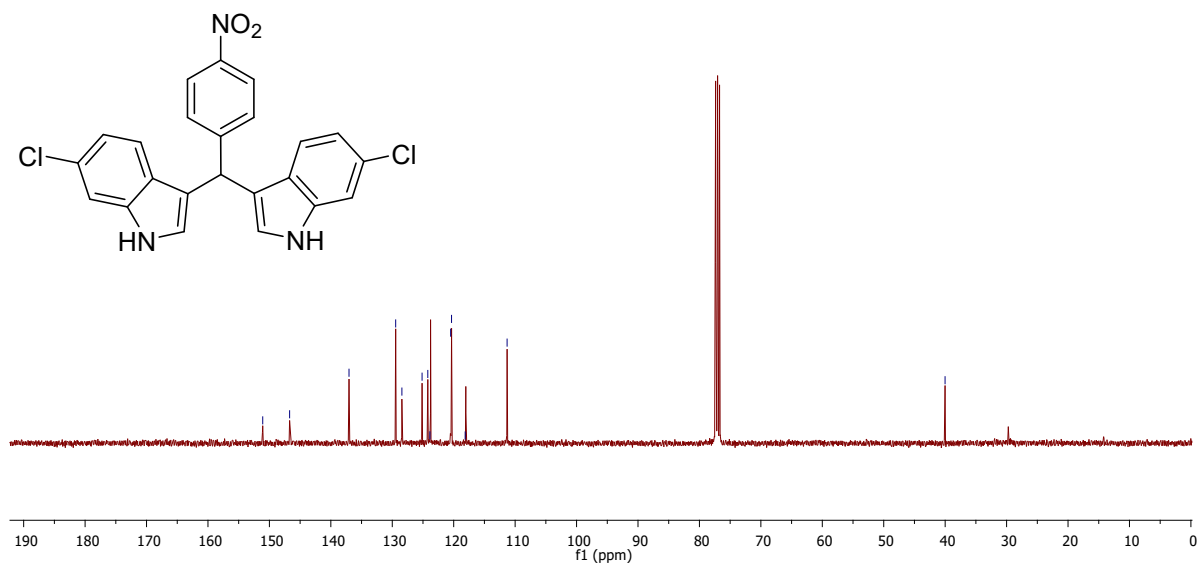
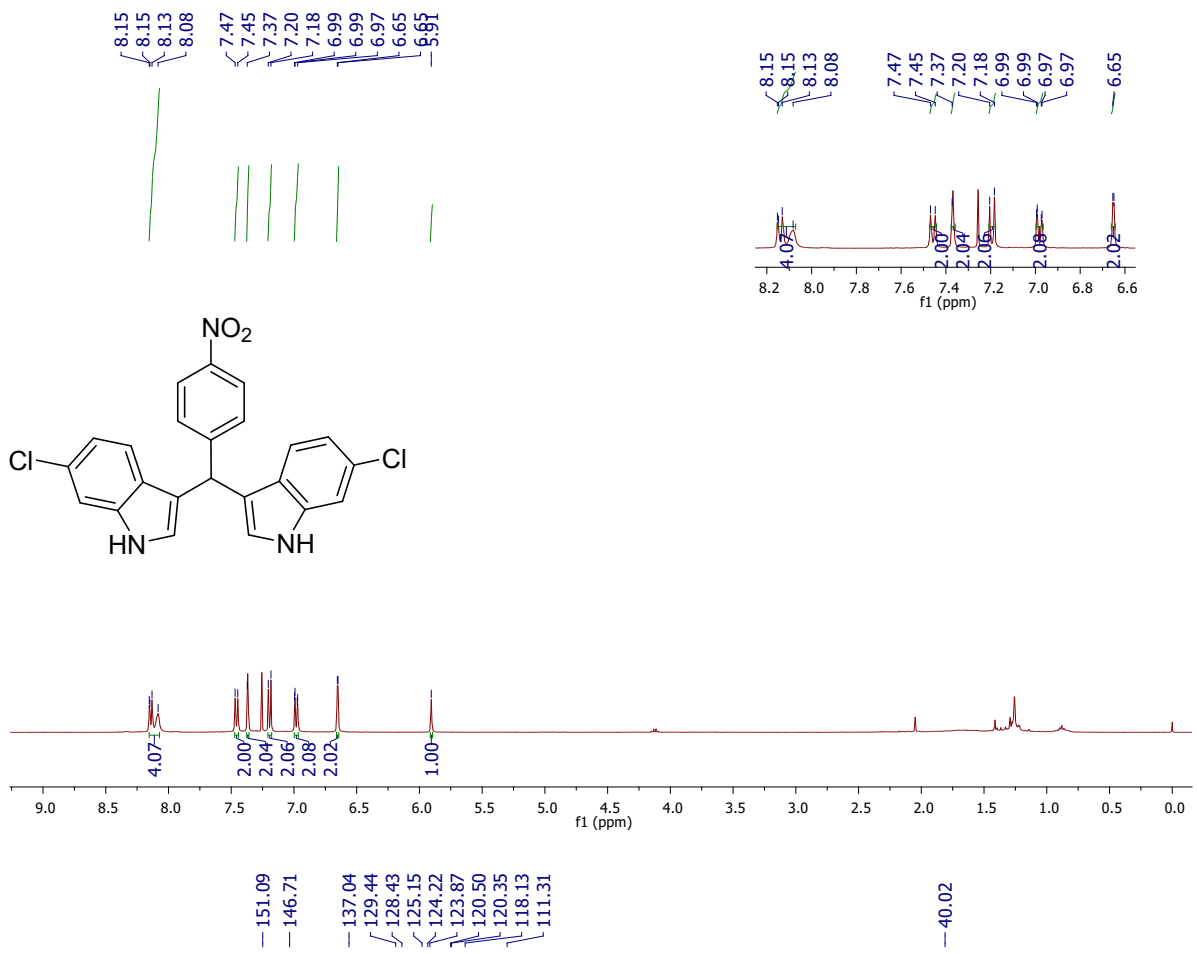

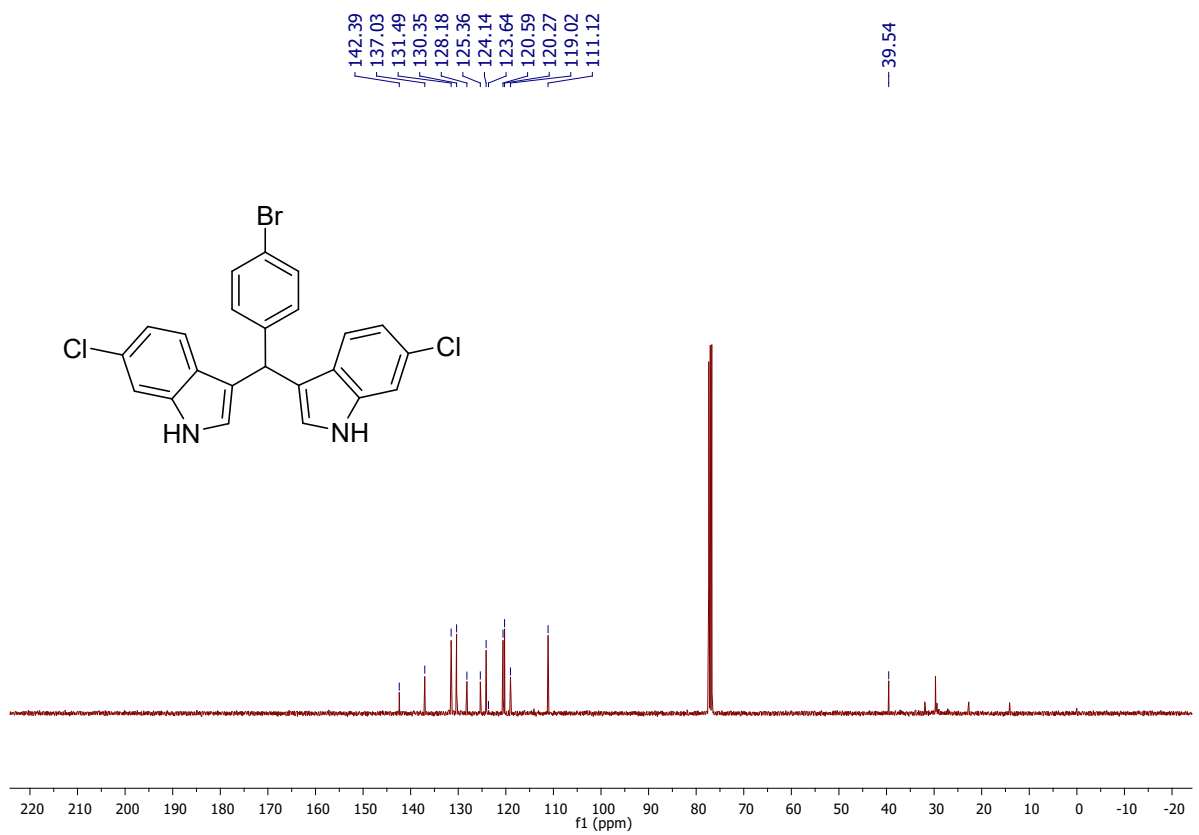
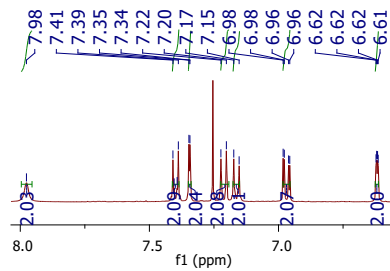
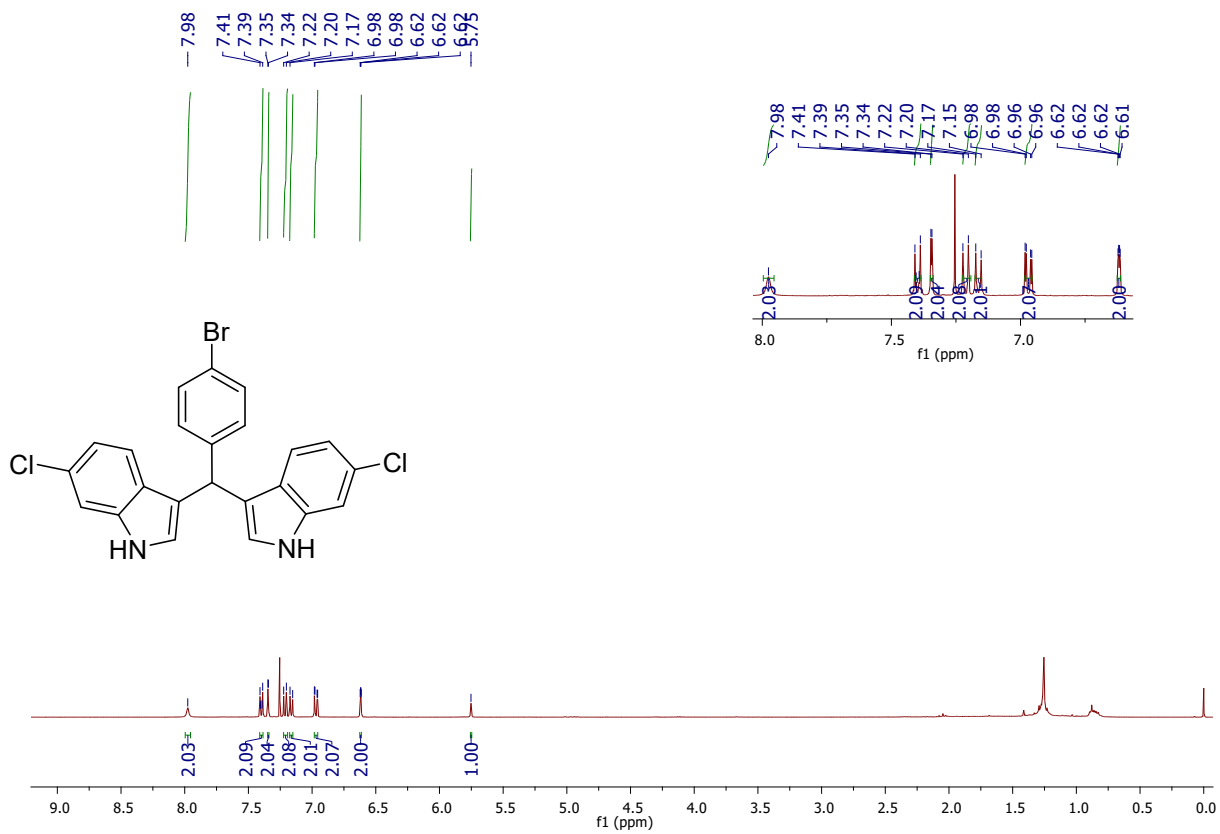

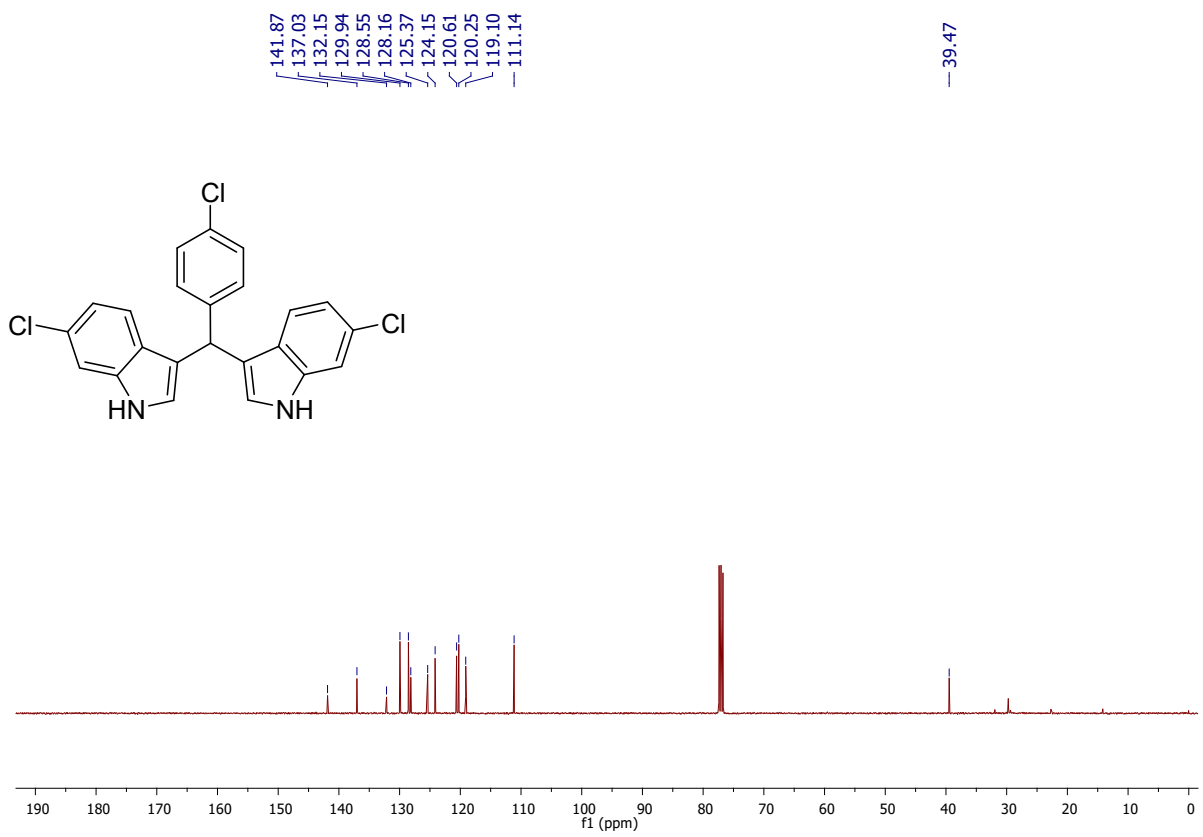
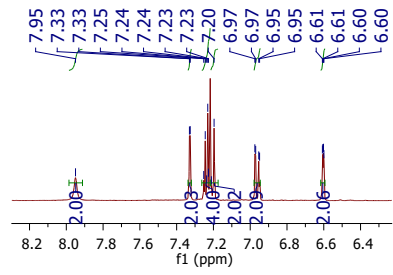
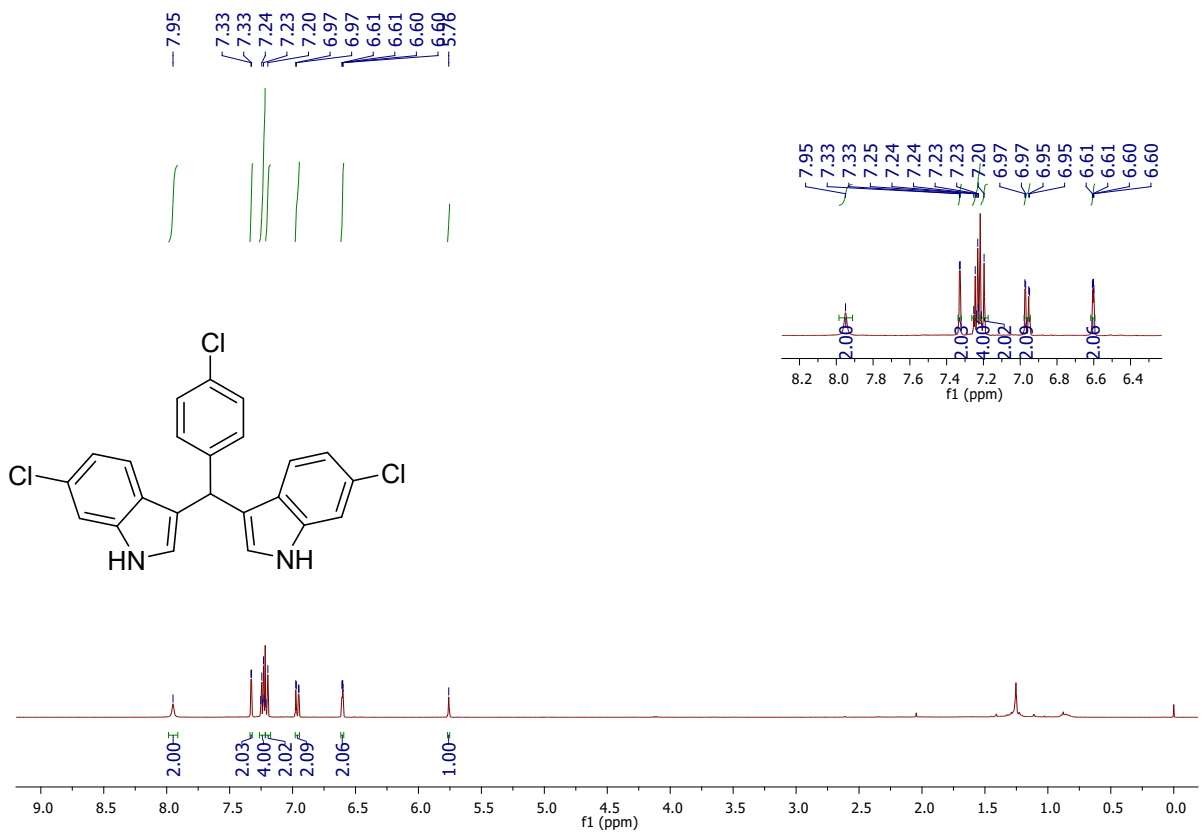

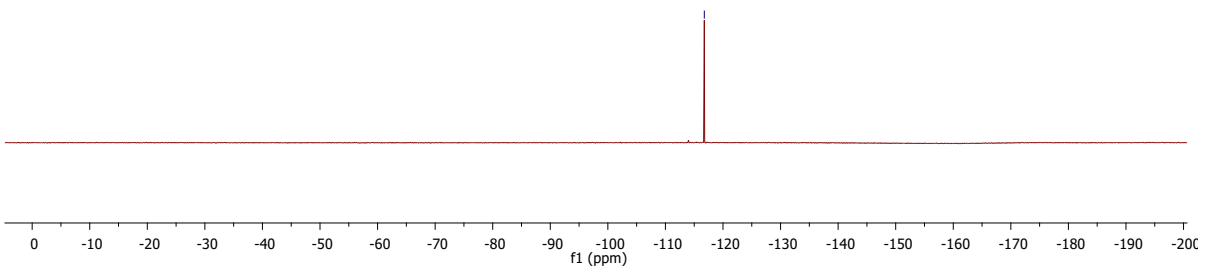
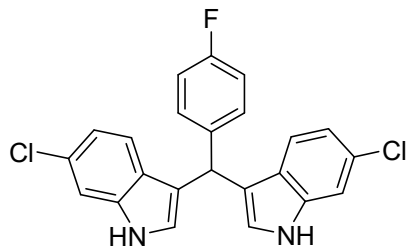

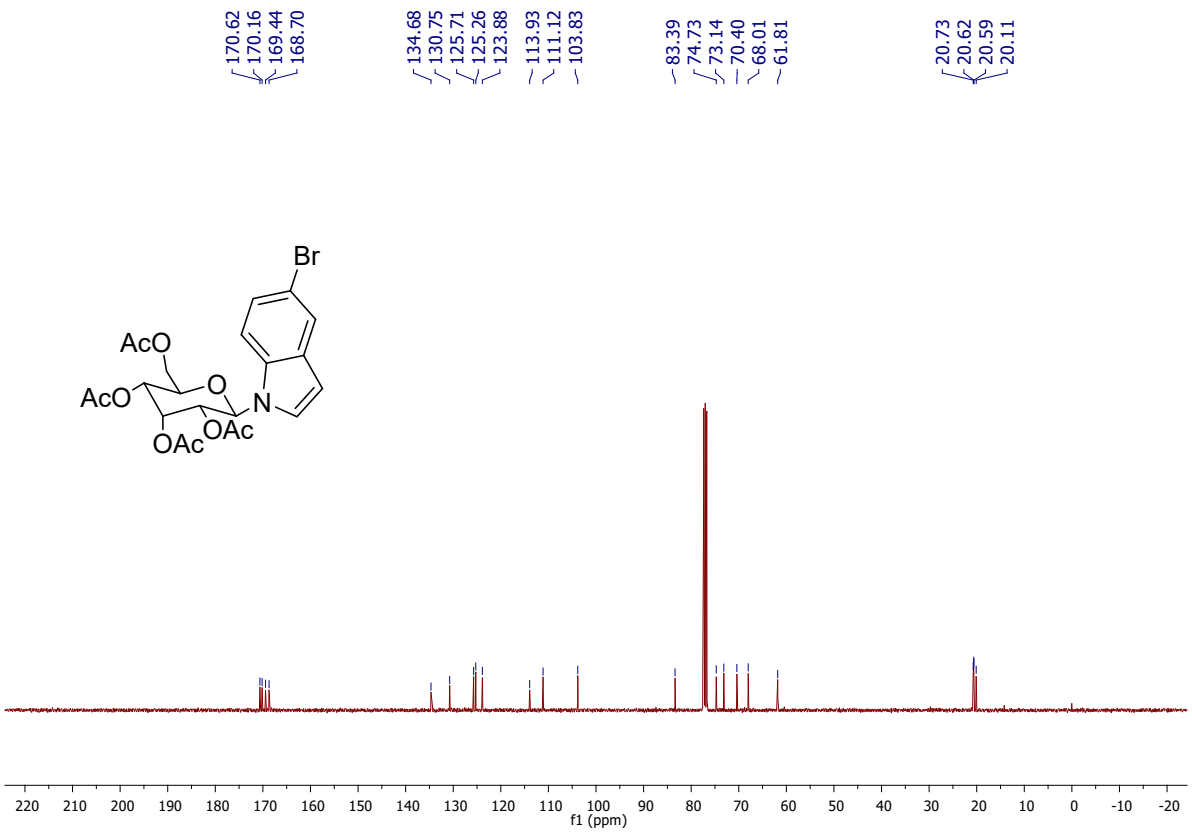
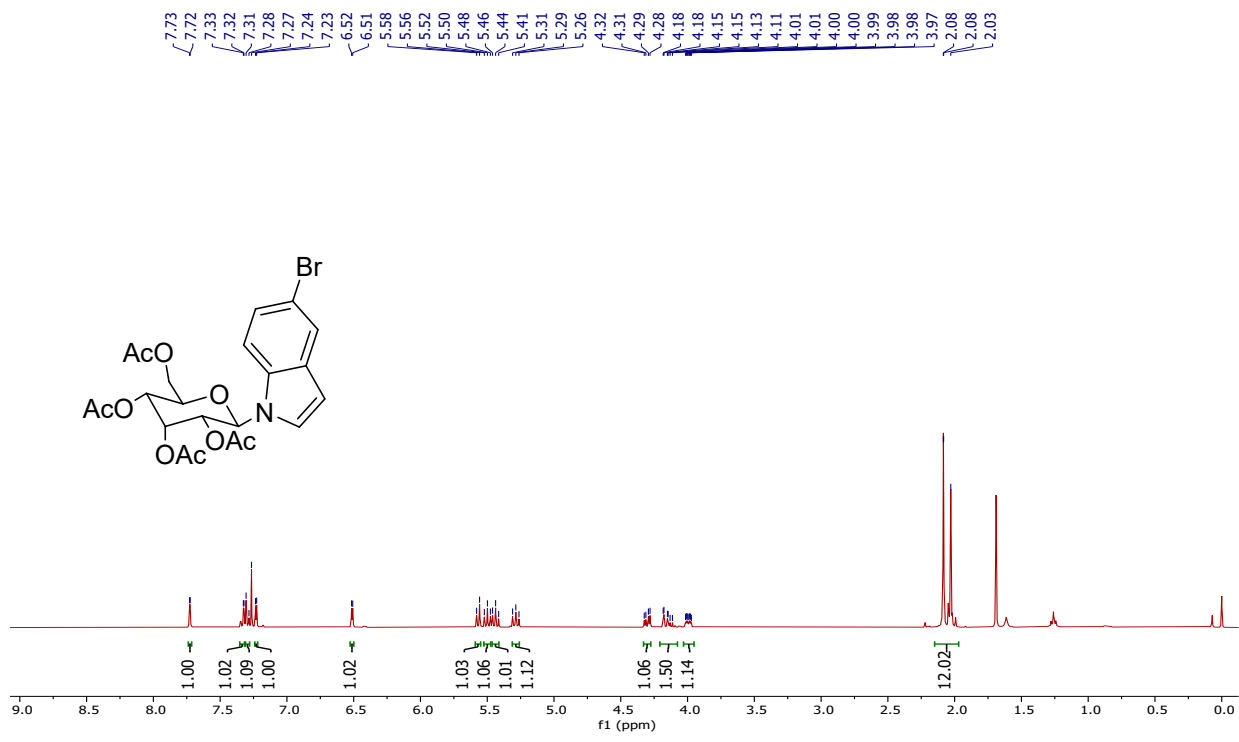

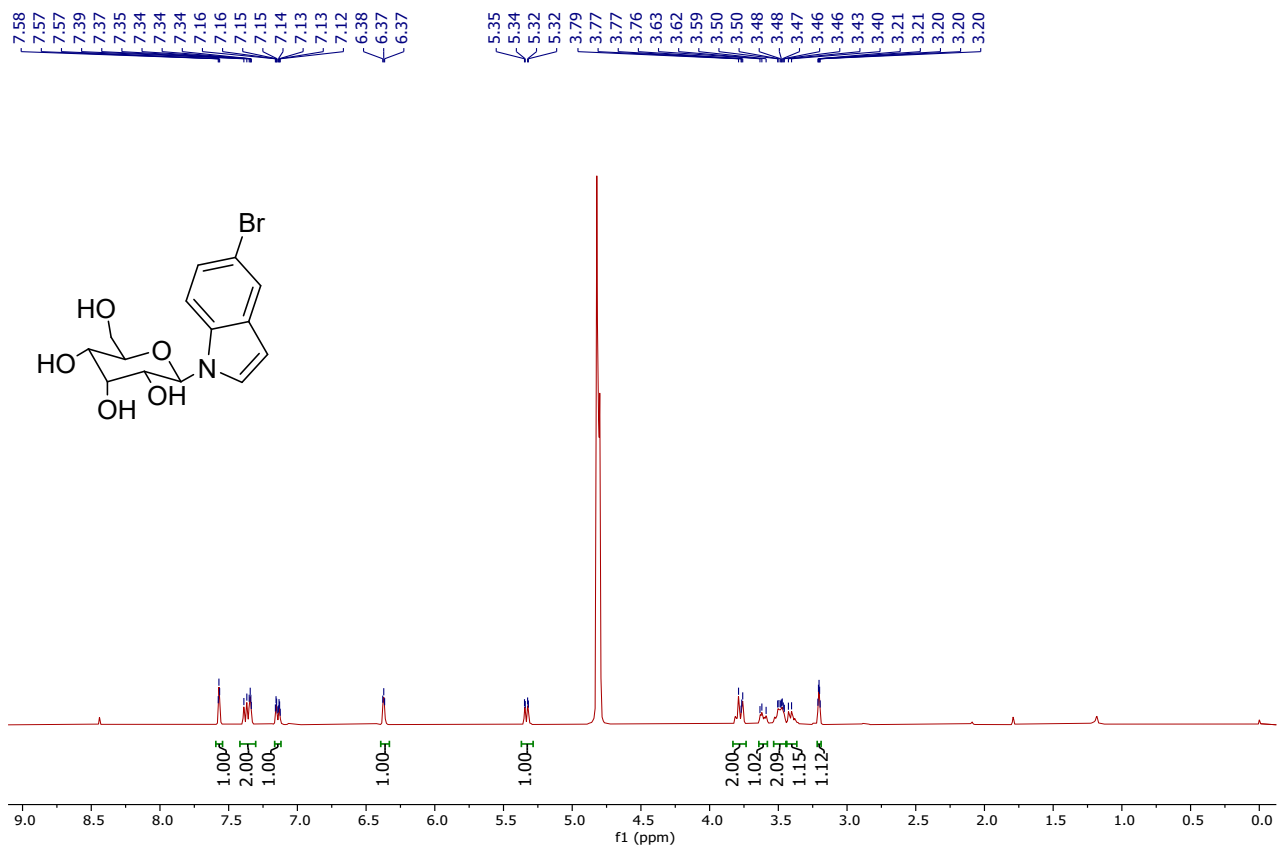

Chemical shifts (ppm) for the spectrum above:

- 135.25
- 130.89
- 126.71
- 124.01
- 122.61
- 112.66
- 111.90
- 101.63
- 85.45
- 79.21
- 77.58
- 72.27
- 69.95
- 61.25

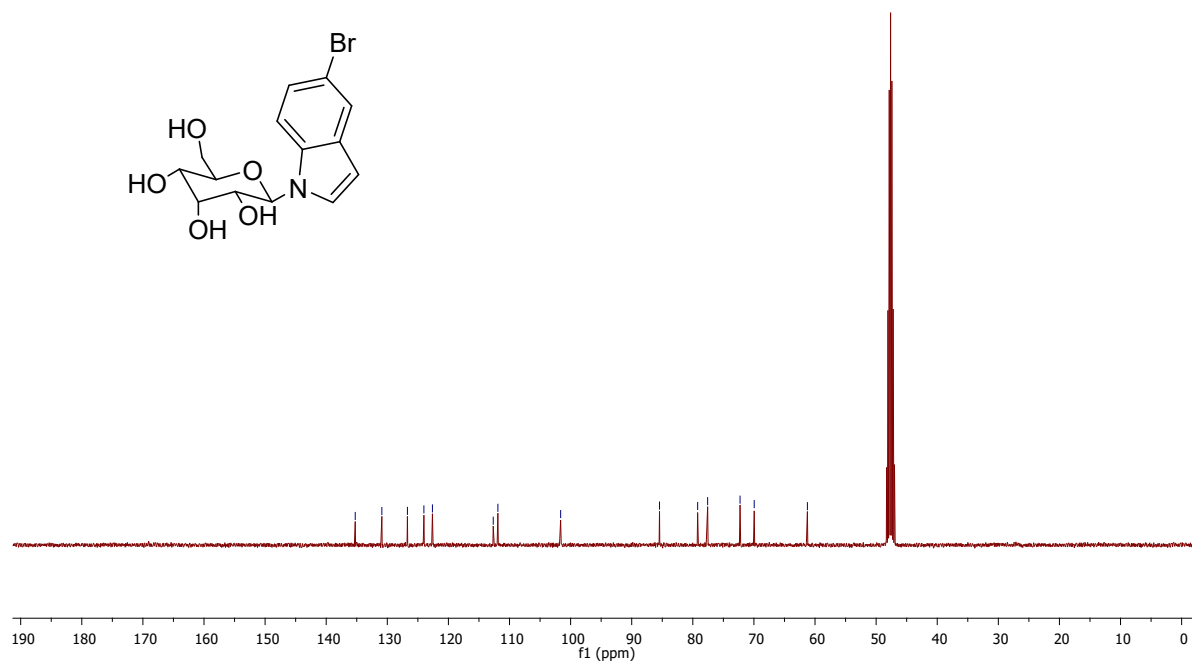

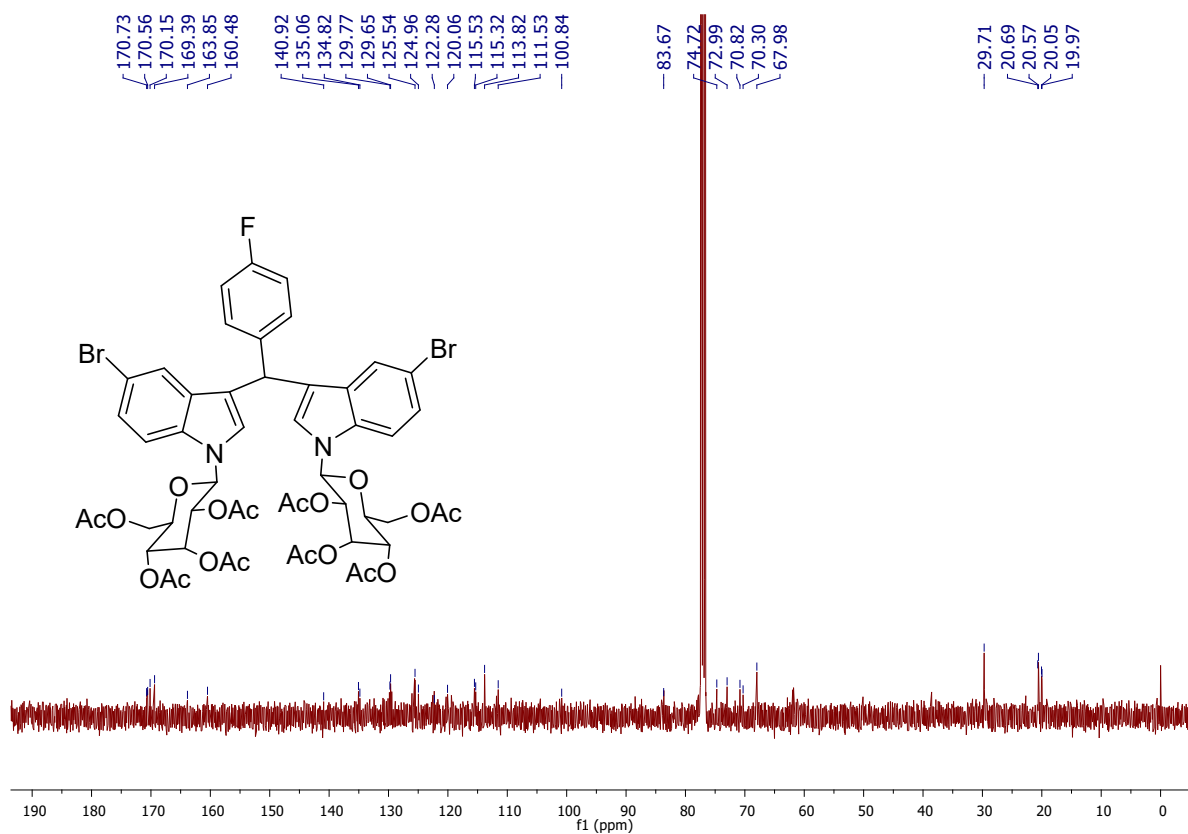
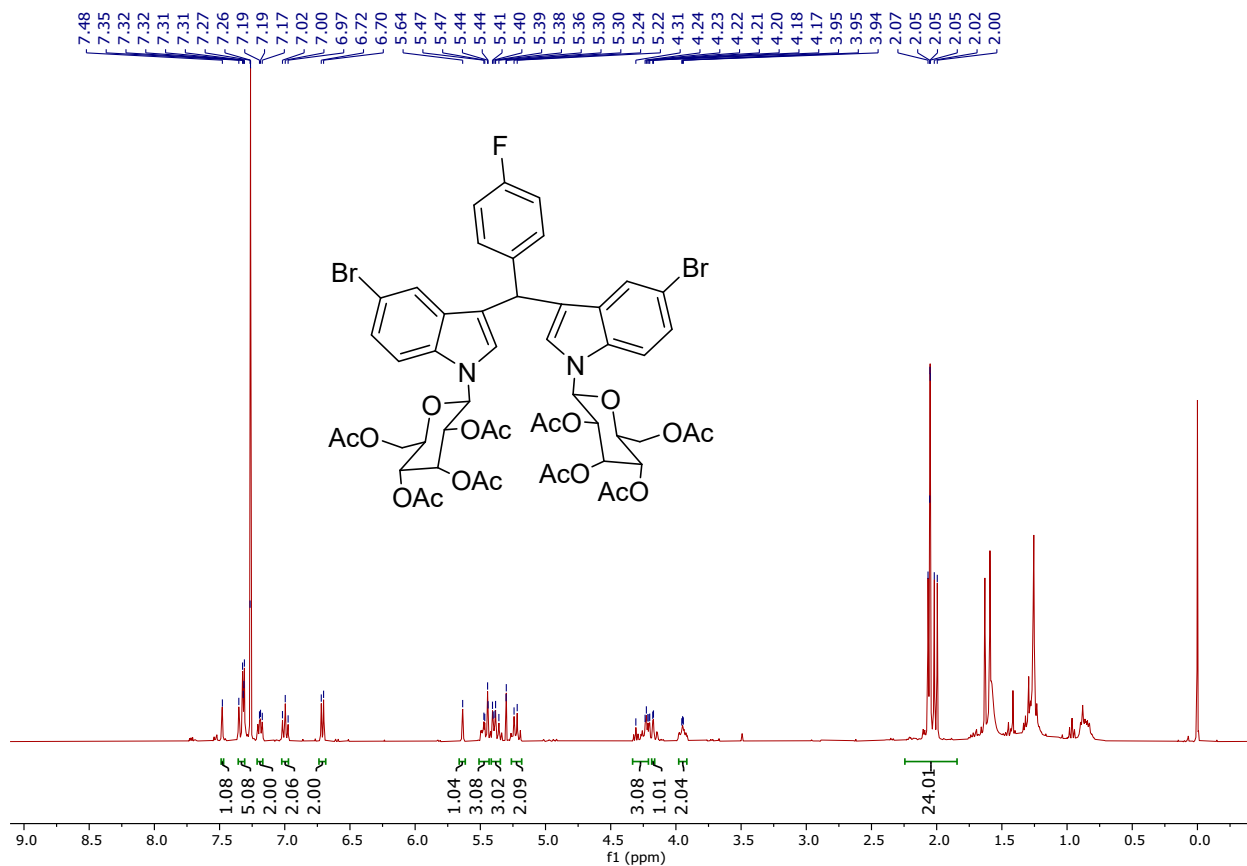

-116.65

