This journal is © The Royal Society of Chemistry 2024

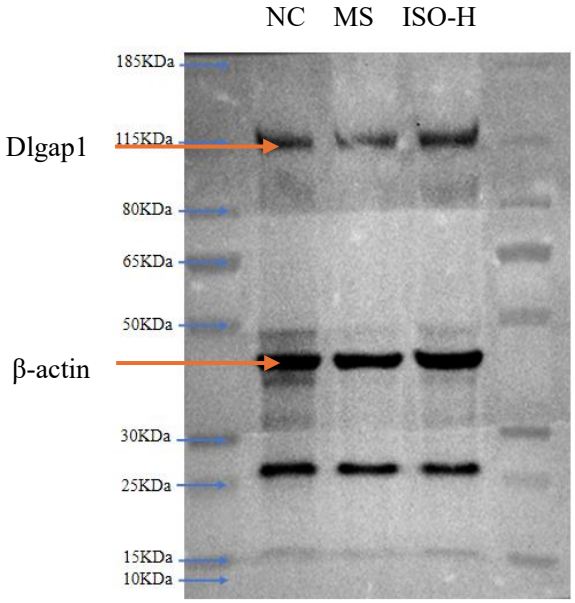

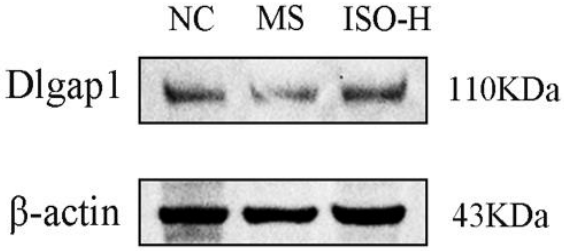

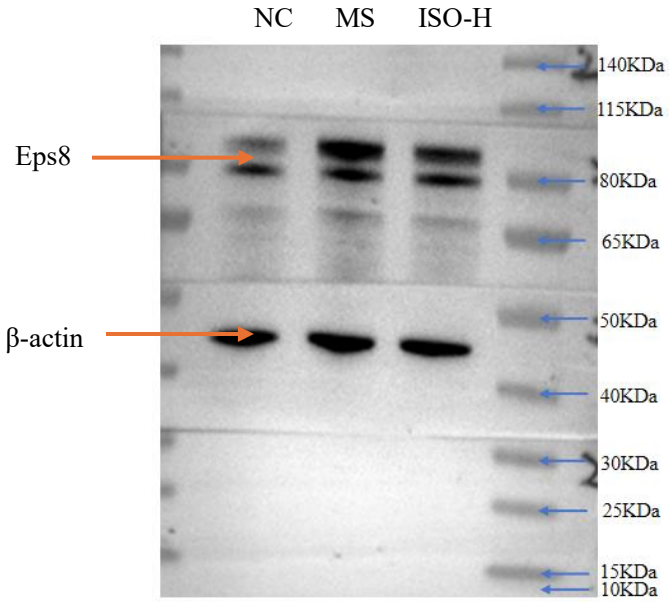

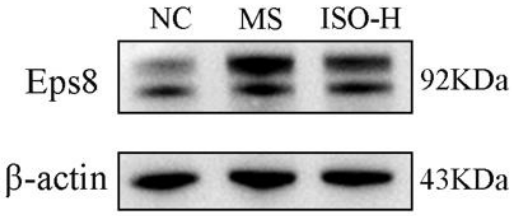

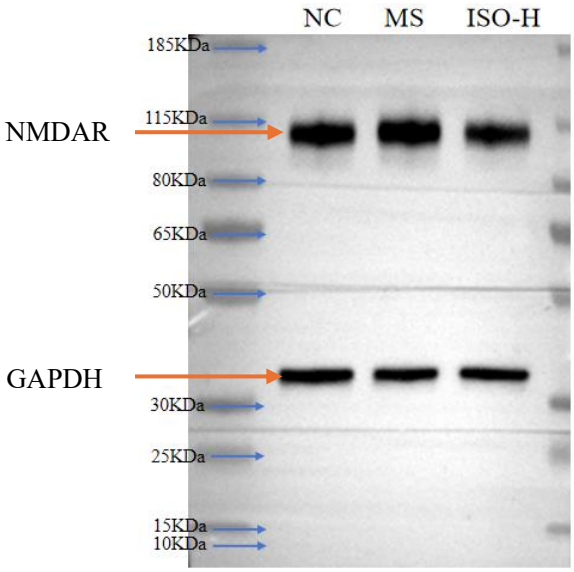
NC
MS
ISO-H
185KDa
115KDa
80KDa
65KDa
50KDa
30KDa
25KDa
15KDa
10KDa
NMDAR
GAPDH

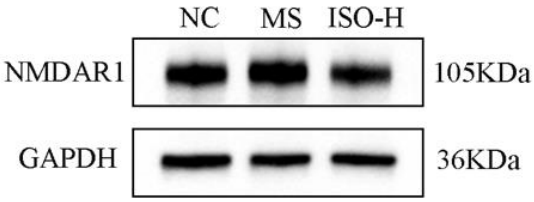
NC
MS
ISO-H
NMDAR1
105KDa
GAPDH
36KDa

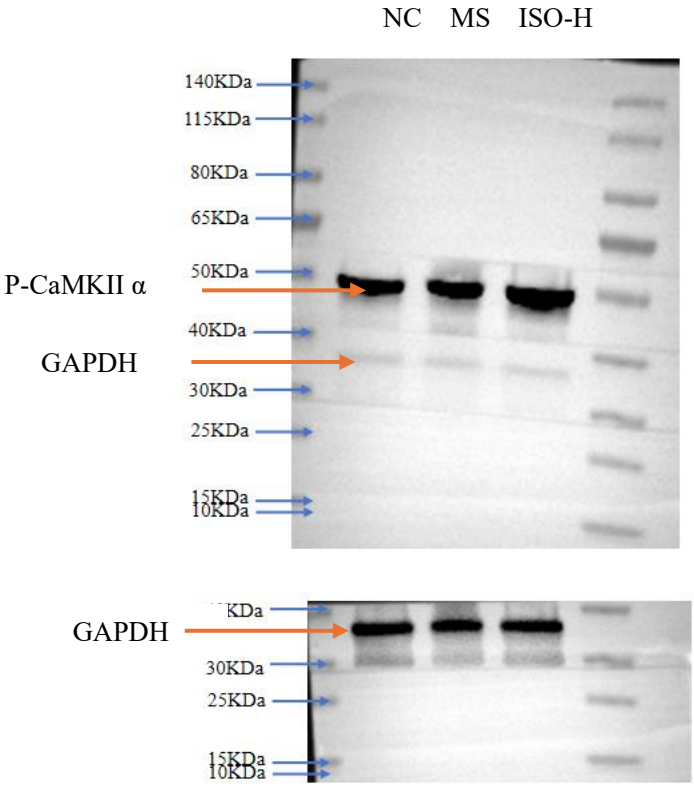
NC
MS
ISO-H
140KDa
115KDa
80KDa
65KDa
50KDa
40KDa
30KDa
25KDa
15KDa
10KDa
P-CaMKII α
GAPDH
GAPDH
30KDa
25KDa
15KDa
10KDa

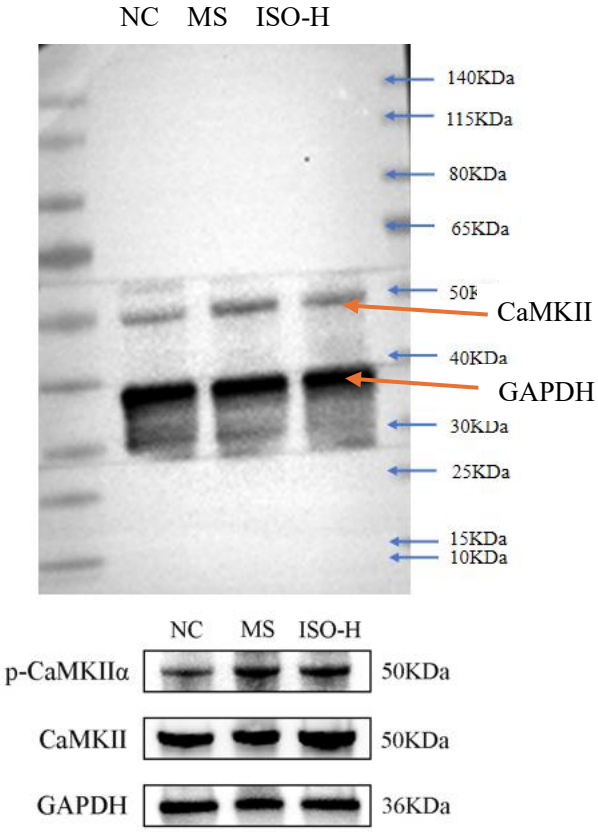
NC
MS
ISO-H
140KDa
115KDa
80KDa
65KDa
40KDa
30KDa
25KDa
15KDa
10KDa
CaMKII
GAPDH
NC
MS
ISO-H
p-CaMKIIα
50KDa
CaMKII
50KDa
GAPDH
36KDa

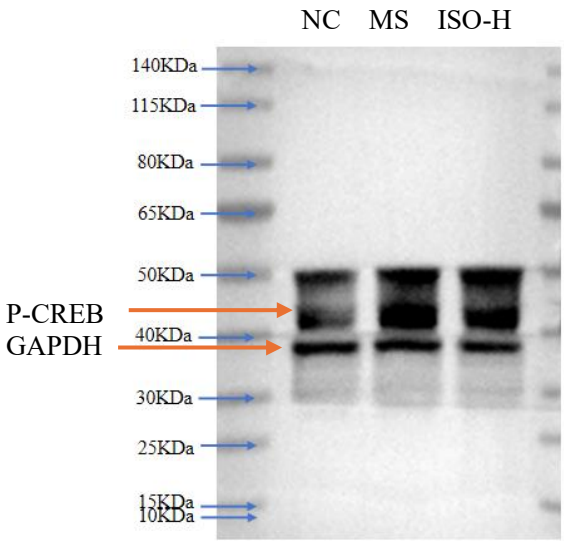
NC MS ISO-H
140KDa
115KDa
80KDa
65KDa
50KDa
40KDa
30KDa
25KDa
15KDa
10KDa
P-CREB
GAPDH

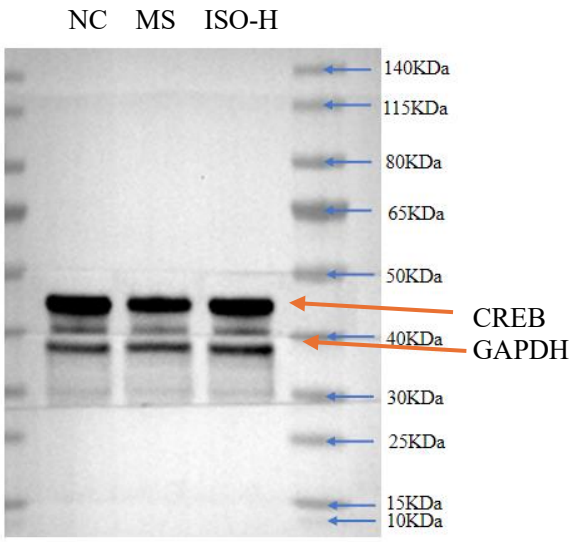
NC MS ISO-H
140KDa
115KDa
80KDa
65KDa
50KDa
40KDa
30KDa
25KDa
15KDa
10KDa
CREB
GAPDH

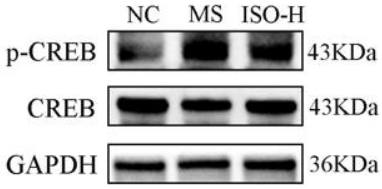
NC MS ISO-H
p-CREB
43KDa
CREB
43KDa
GAPDH
36KDa