This journal is © The Royal Society of Chemistry 2025

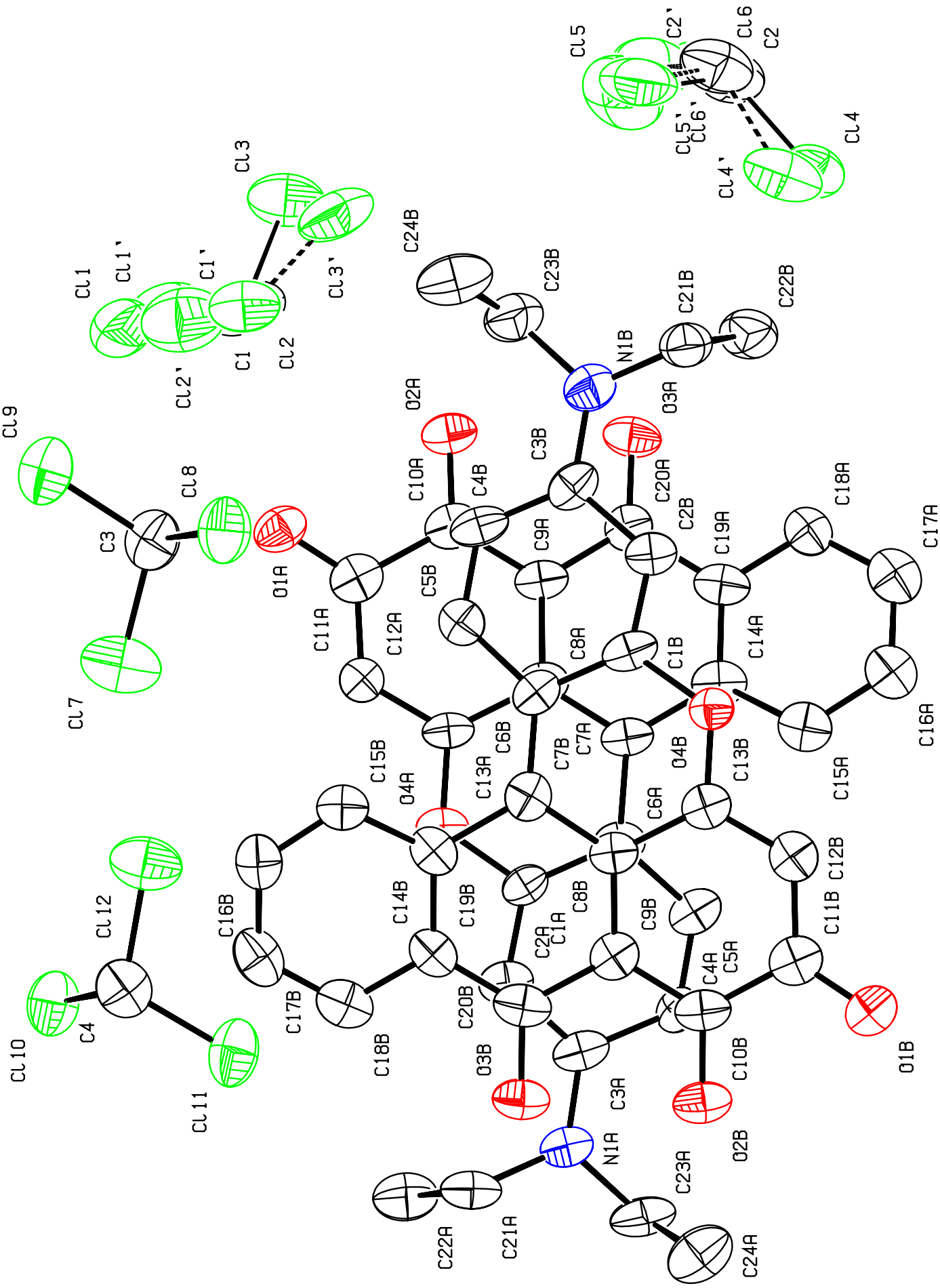

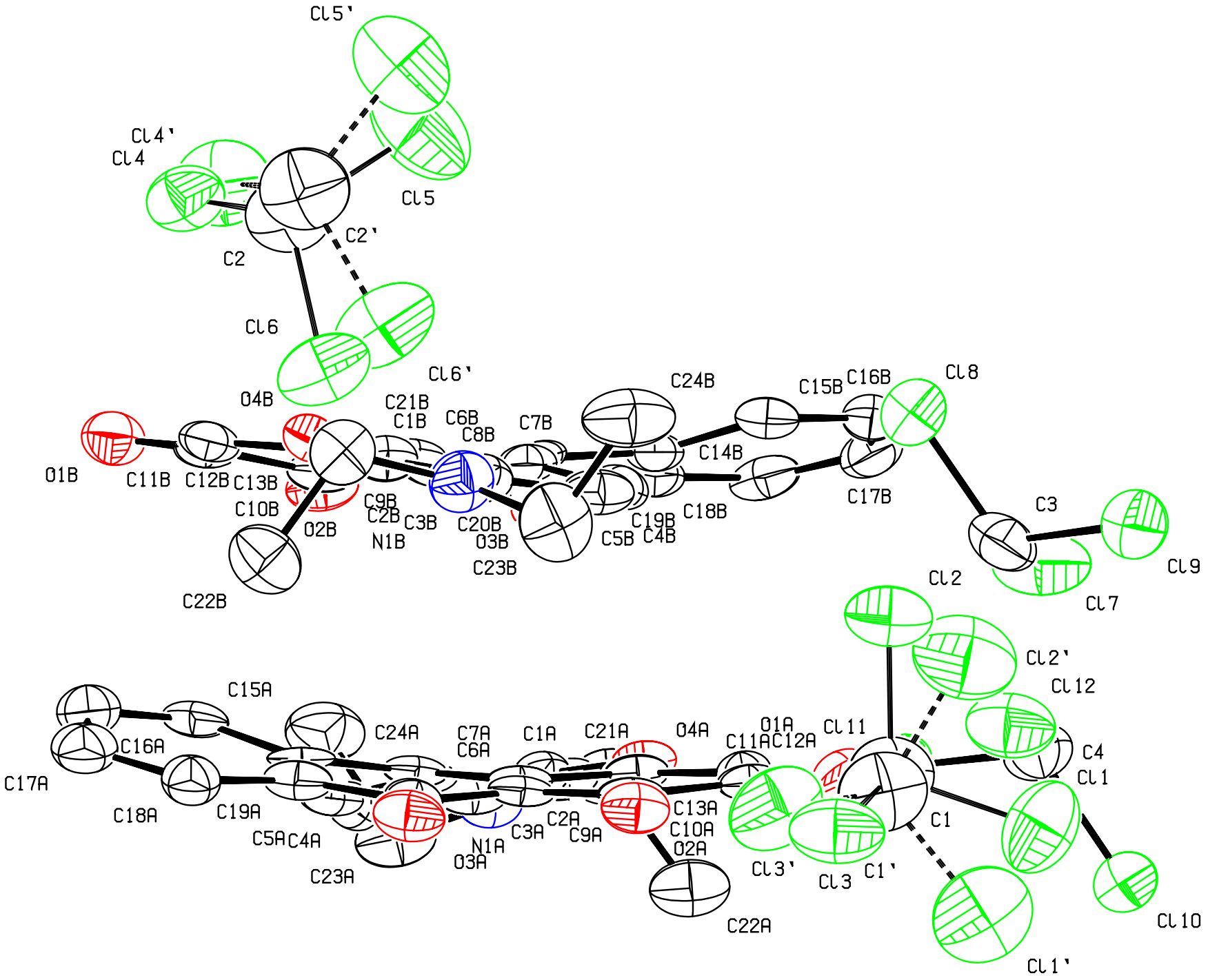
Cl5'
Cl4'
Cl4
Cl5
C2'
C2
Cl6
Cl6'
O4B
C21B
C1B
C6B
C8B
C7B
C24B
C15B
C16B
Cl8
O1B
C11B
C12B
C13B
C10B
O2B
C9B
C2B
C3B
N1B
C20B
O3B
C23B
C5B
C4B
C19B
C18B
C14B
C17B
C3
Cl9
Cl7
C22B
Cl2
Cl2'
Cl12
C15A
C24A
C7A
C6A
C1A
C21A
O4A
O1A
C11A
C12A
Cl11
C4
Cl1
C16A
C17A
C18A
C19A
C5A
C4A
C23A
N1A
O3A
C3A
C2A
C9A
C13A
C10A
O2A
C22A
Cl3'
Cl3
C1'
C1
Cl10
Cl1'

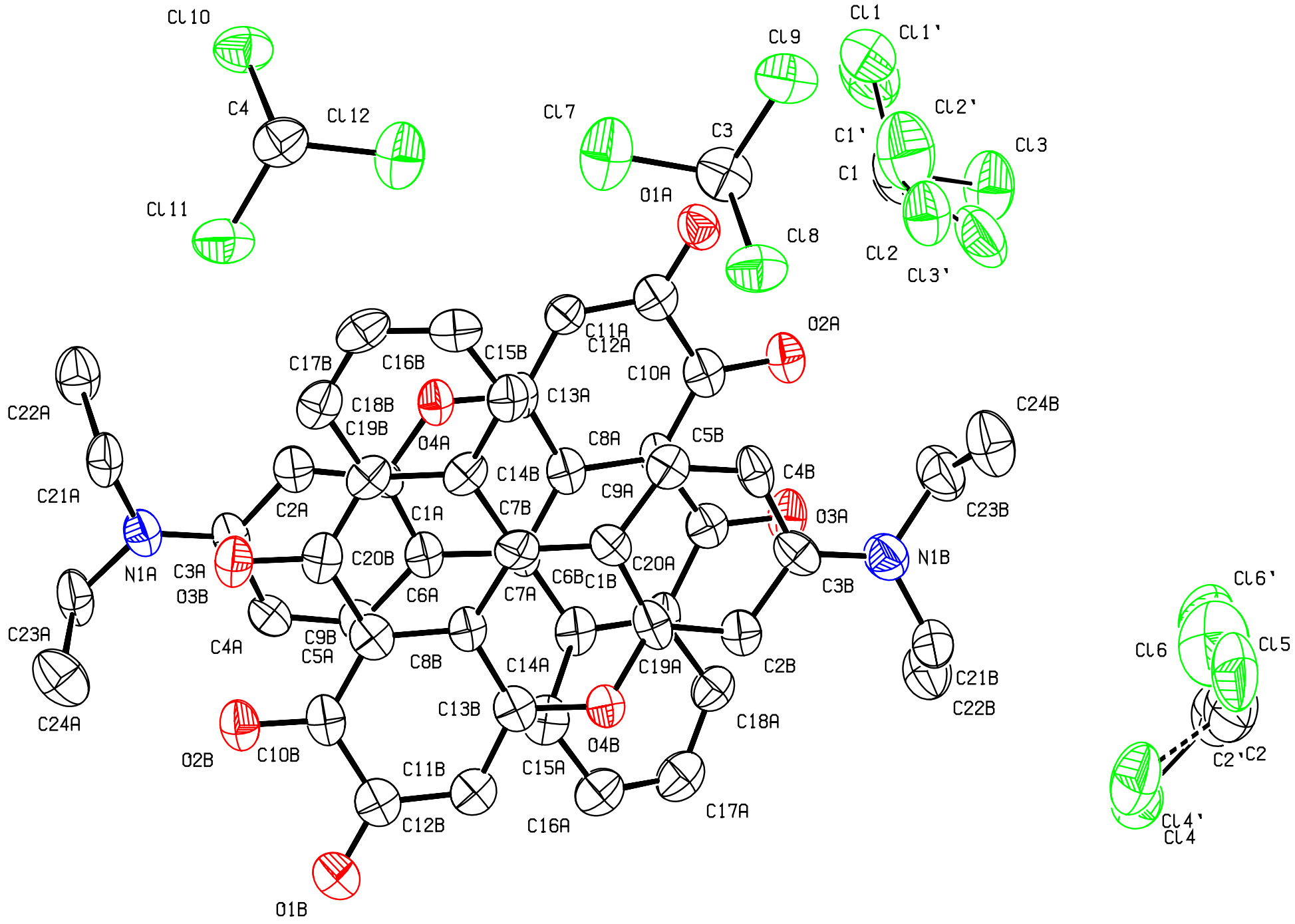
Cl10
C4
Cl12
Cl11
Cl7
C3
Cl9
Cl8
O1A
Cl1
Cl1'
Cl2'
C1'
C1
Cl3
Cl2
Cl3'
O2A
C11A
C12A
C10A
C15B
C16B
C17B
C18B
C19B
C13A
O4A
C22A
C21A
N1A
C3A
O3B
C2A
C1A
C14B
C7B
C8A
C5B
C9A
C4B
O3A
C24B
C23B
N1B
C3B
C20B
C6A
C7A
C6B
C1B
C20A
C23A
C24A
C4A
C9B
C5A
C8B
C14A
C19A
C2B
C21B
C22B
C13B
O4B
C18A
O2B
C10B
C11B
C15A
C12B
C16A
C17A
O1B
Cl6'
Cl6
Cl5
C2'
C2
Cl4'
Cl4

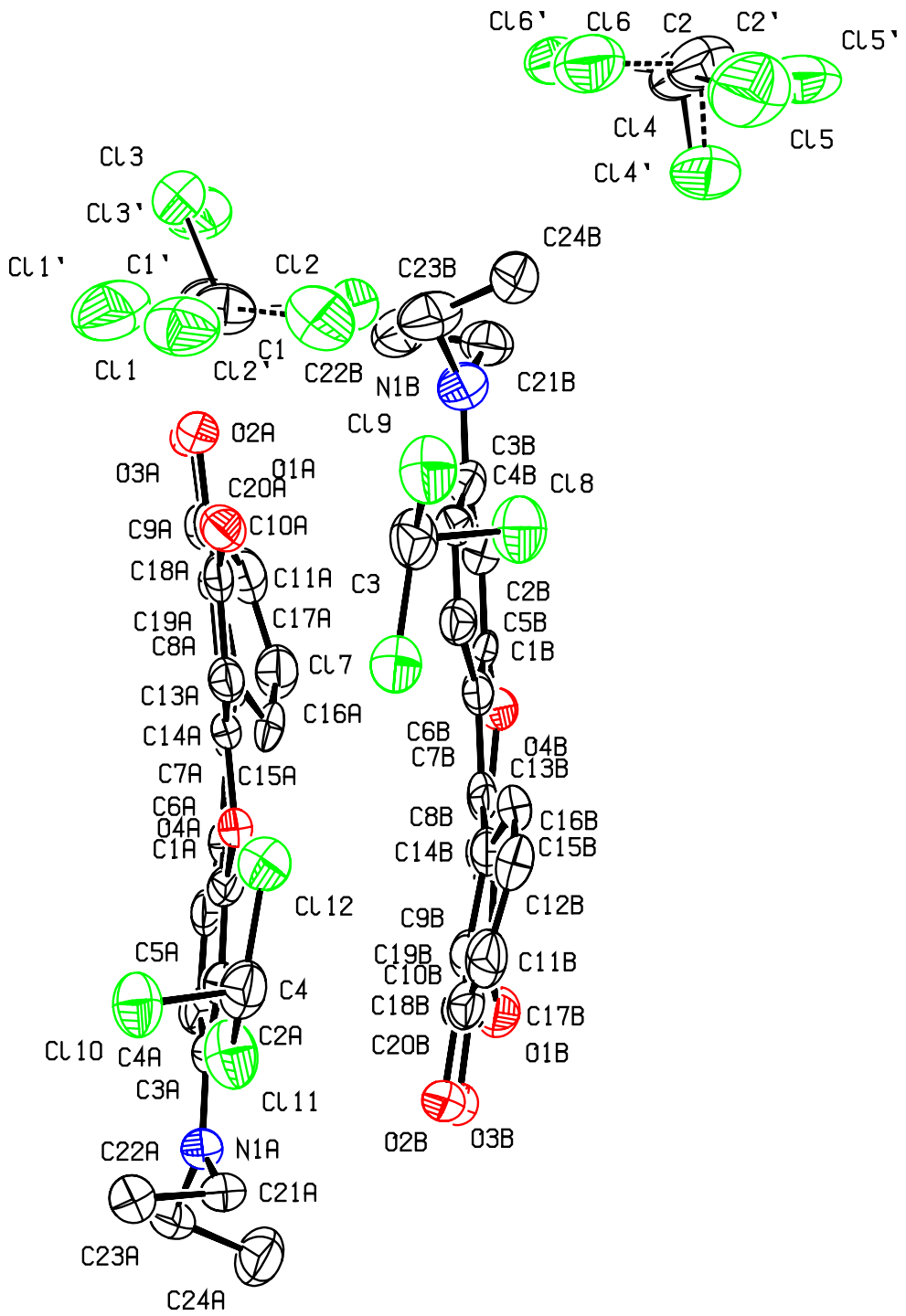
Cl6'
Cl6
C2
C2'
Cl5'
Cl4
Cl5
Cl4'
Cl3
Cl3'
Cl1'
C1'
Cl2
C23B
C24B
C1
Cl1
Cl2'
C22B
N1B
C21B
Cl9
O2A
O3A
O1A
C20A
C3B
C4B
Cl8
C9A
C10A
C18A
C11A
C3
C2B
C19A
C17A
C5B
C8A
Cl7
C1B
C13A
C16A
C6B
O4B
C14A
C7B
C13B
C7A
C15A
C8B
C16B
C6A
O4A
C14B
C15B
C1A
Cl12
C9B
C12B
C5A
C19B
C11B
C10B
C4
C18B
C17B
Cl10
C4A
C2A
C20B
O1B
C3A
Cl11
O2B
O3B
C22A
N1A
C21A
C23A
C24A