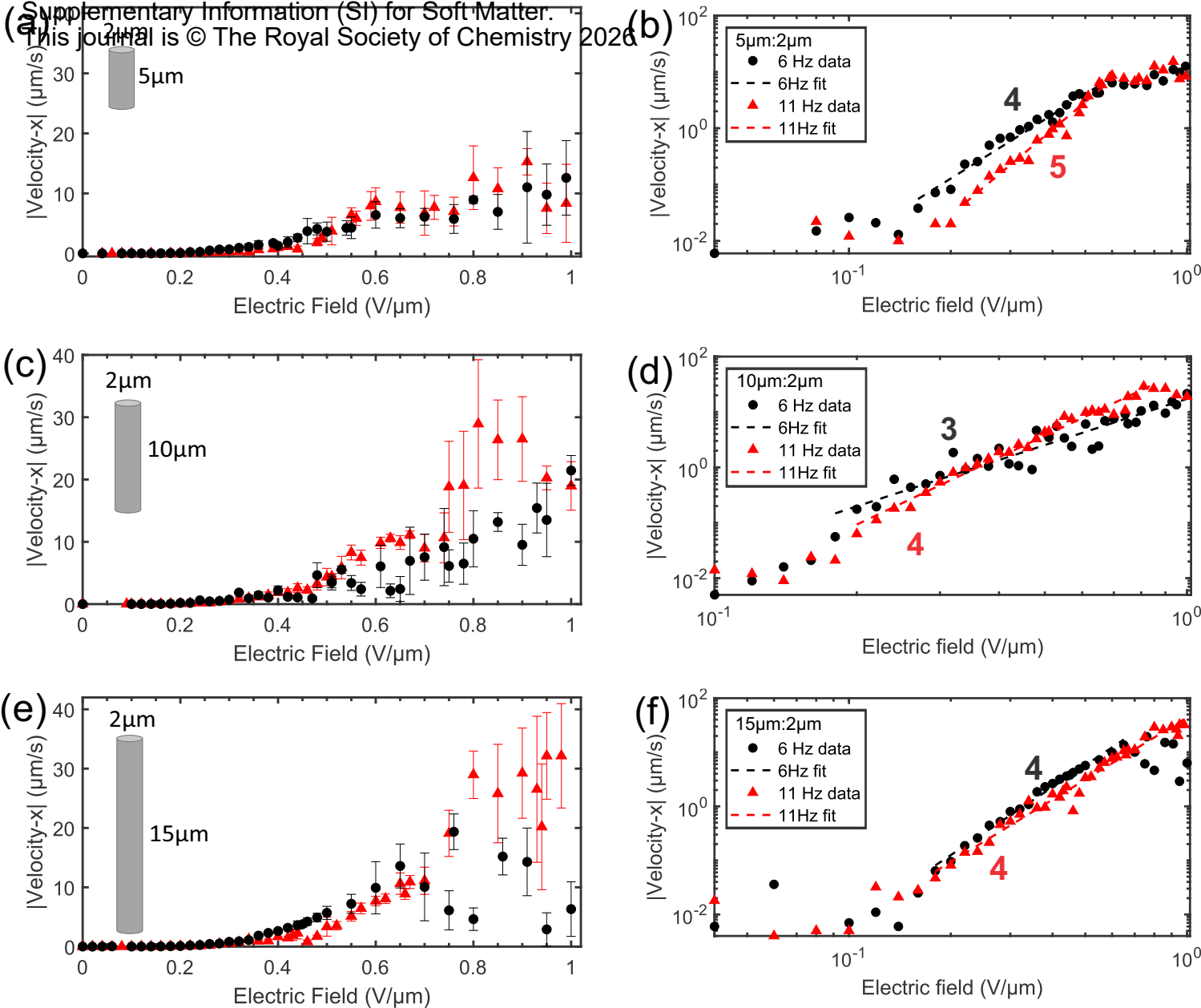Supplementary Information (SI) for Soft Matter.
This journal is © The Royal Society of Chemistry 2026