

Supplementary Information

Aggregation behavior of sodium caprate under different pH, concentration, and intestinal fluid conditions: a coarse-grained molecular dynamics study comparing Martini 2 and Martini 3

Authors:

Shahina Akter^{1,2}, L. Magnus Bergström³, Per Hansson^{2,3}, Shakhawath Hossain^{1,2*}, Per Larsson^{1,2*}

¹Department of Pharmacy, Uppsala University, 751 23 Uppsala, Sweden

²The Swedish Drug Delivery Center (SweDeliver), Uppsala University, Uppsala 751 23, Sweden

³Department of Medicinal Chemistry, Uppsala University, 751 23 Uppsala, Sweden

*Corresponding authors:

Shakhawath Hossain,

Address: Department of Pharmacy, Uppsala University, Uppsala 751 23, Sweden

Email: shakhawath.hossain@uu.se

Per Larsson,

Address: Department of Pharmacy, Uppsala University, Uppsala 751 23, Sweden

Email: per.r.larsson@uu.se

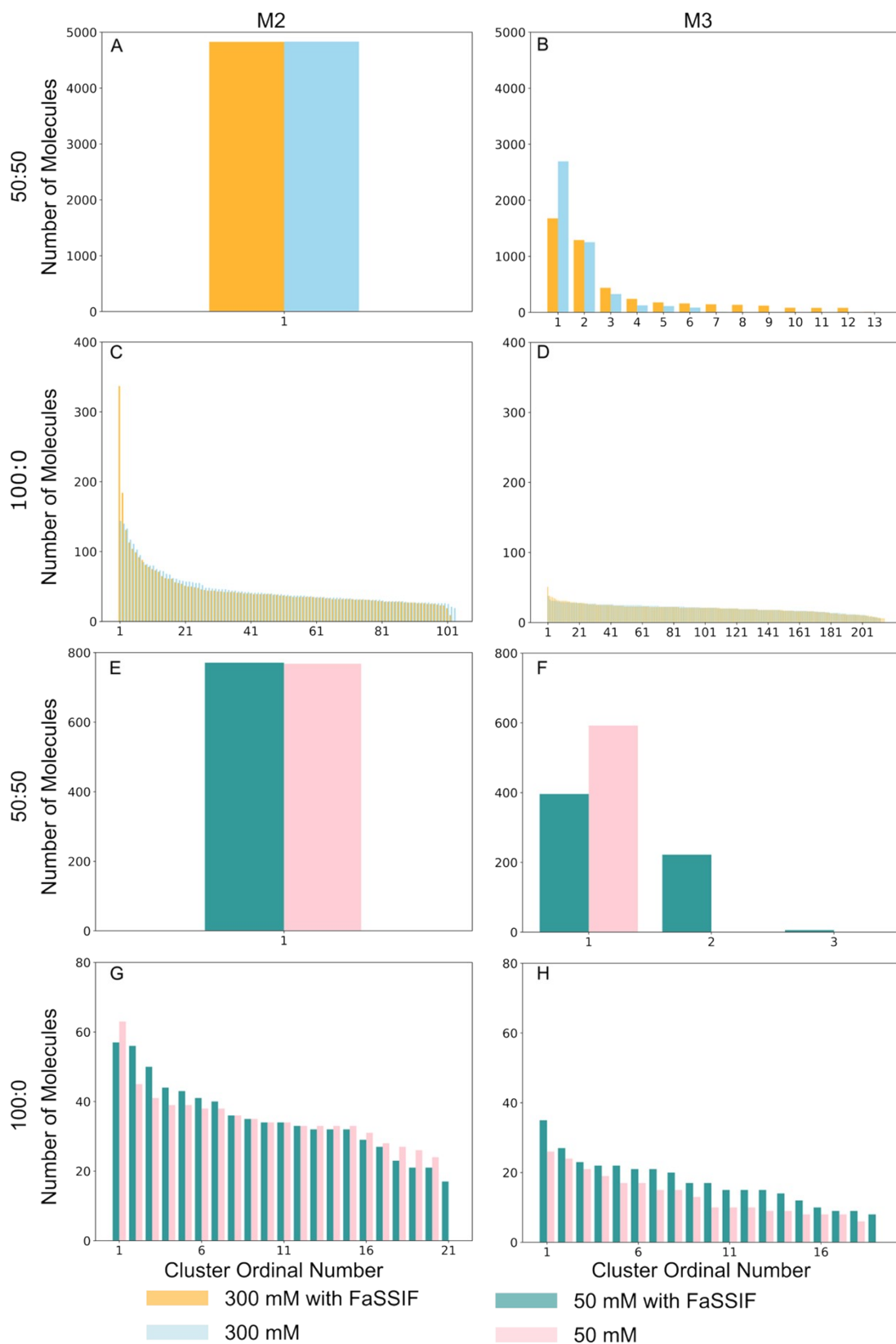

Supplementary Figure 1: The number of molecules in each cluster across all systems. (A) and (B) depict 300 mM C10 with charged-uncharged ratios of 50:50 for Martini 2 and Martini 3, respectively. (C) and (D) present 300 mM C10 with charged-uncharged ratios of 100:0 for

Martini 2 and Martini 3. Similarly, (E) and (F) show 50 mM C10 with 50:50 charged-uncharged ratios for Martini 2 and Martini 3, respectively, while (G) and (H) display 50 mM C10 with 100:0 charged-uncharged ratios for Martini 2 and Martini 3, respectively.