Supporting Information for

Structure, Reactivity and Solution Behaviour of $[Re(CO)_3(Ser)(7\text{-}MeG)]$ and $[Re(CO)_3(Ser)(3\text{-}pic)]$: "Nucleoside-Mimicking" Complexes based on the *fac*-$[Re(CO)_3]^+$ Moiety

Fabio Zobi, Bernhard Spingler and Roger Alberto*

Fabio Zobi, Dr. Bernhard Spingler and Dr. Prof. Roger Alberto*

Institute of Inorganic Chemistry, University of Zürich, Winterthurerstr. 190, CH-8057 Zürich, Switzerland

Fax: +41 1 635 68 03

E-mail: ariel@aci.unizh.ch

List of Figures

Figure S.1. HPLC chromatogram of the reaction of **L-2** with an excess of Ade and MS of species **5a-5e**.

Figure S.2. Synthetic scheme for the formation of the adenosine mimicking complexes **5a-5c**.

Figure S.3. Molecular structure of species **5d** obtained from low X-ray quality crystals.

Figure S.4. ^{1}H NMR spectrum (3.7-4.2 ppm, D_2O:MeOH-d^4, 2:1, 25 ^{o}C) of L-Ser (top) and **L-2**.

Figure S.5. ^{1}H NMR spectrum (right, 7.8-8.4 ppm, D_2O:MeOH-d^4, 1:1) and proposed intramolecular rearrangement (left) of **L-3**.

Figure S.6. ^{1}H NMR spectrum (7.0-9.0 ppm, 1 day, MeOH-d^4) of **L-4**.

Figure S.7. A: ^{1}H NMR spectrum (5.3-8.4 ppm, D_2O:MeOH-d^4, 1:1) of crystals of **L-3** taken a few minutes after crystals were dissolved. B: Same ^{1}H NMR spectrum of A taken 24 hours later.

Figure S.8. Intermolecular hydrogen bonding in crystal structure of complex **L-2** including used symmetry operations

Figure S.9. Intermolecular hydrogen bonding in crystal structure of complex **L-4** including used symmetry operations

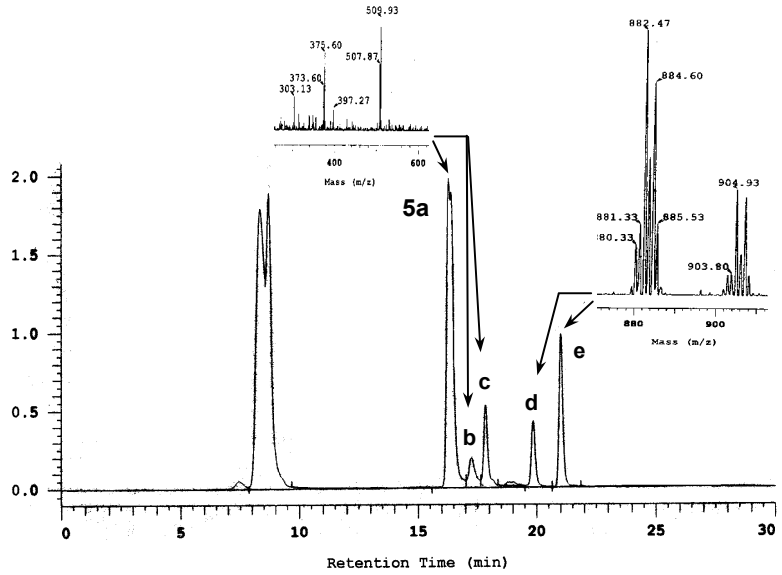

Figure S.1. HPLC chromatogram of the reaction of **L-2** with an excess of Ade and MS of species **5a-5e**.

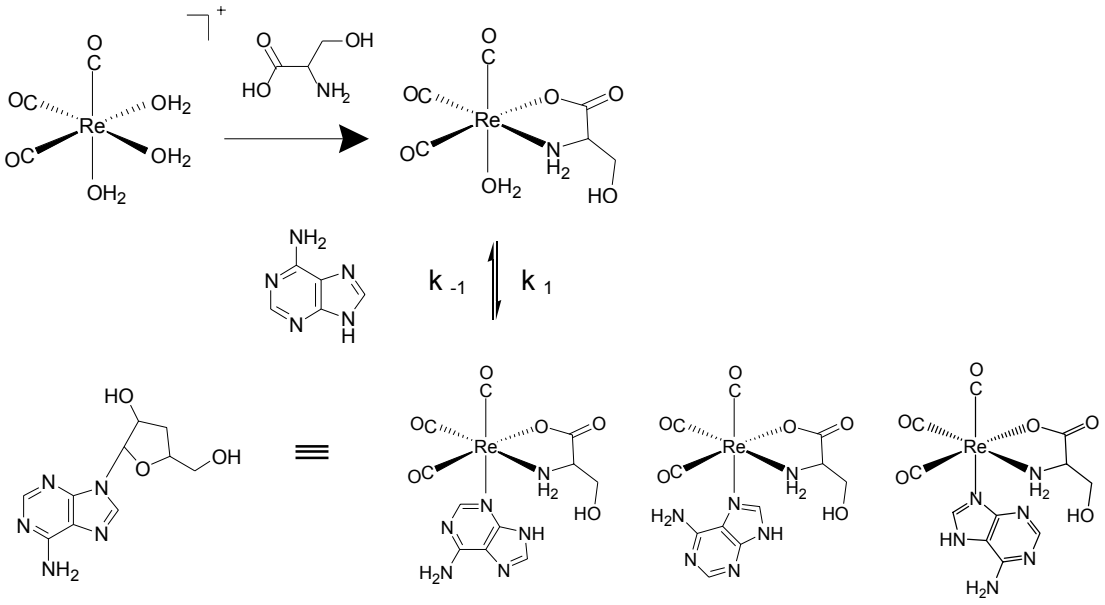

Possible species **5a**, **5b** and **5c**.

Figure S.2. Synthetic scheme for the formation of the adenosine mimicking complexes **5a-5 c**.

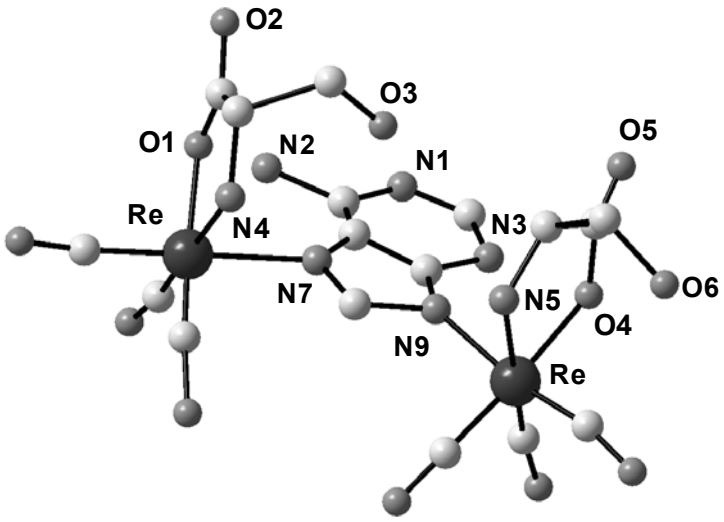

Figure S.3. Molecular structure of species **5d** obtained from low X-ray quality crystals.

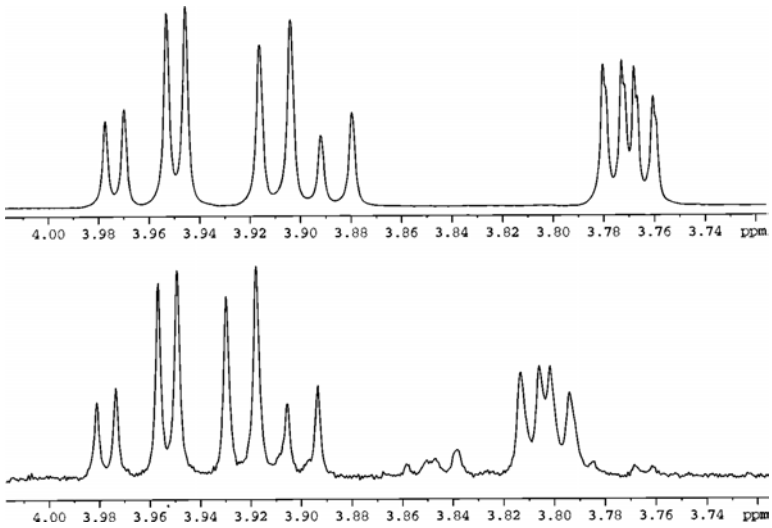

Figure S.4. ^{1}H NMR spectrum (3.7-4.2 ppm, D_2O:MeOH-d^4, 2:1, 25 ^{o}C) of L-Ser (top) and **L-2**.

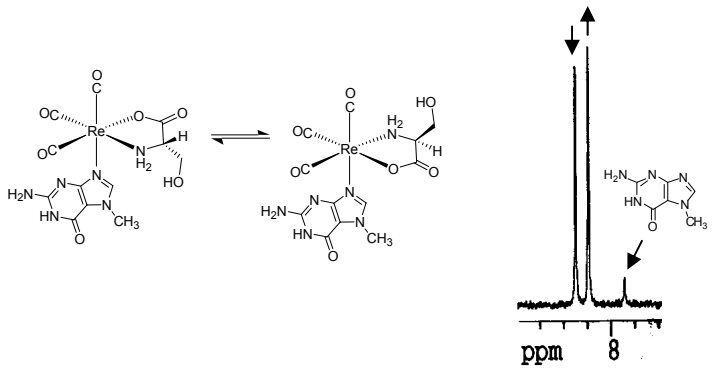

Figure S.5. ^{1}H NMR spectrum (right, 7.8-8.4 ppm, D_2O:MeOH-d^4, 1:1) and proposed intramolecular rearrangement (left) of **L-3**.

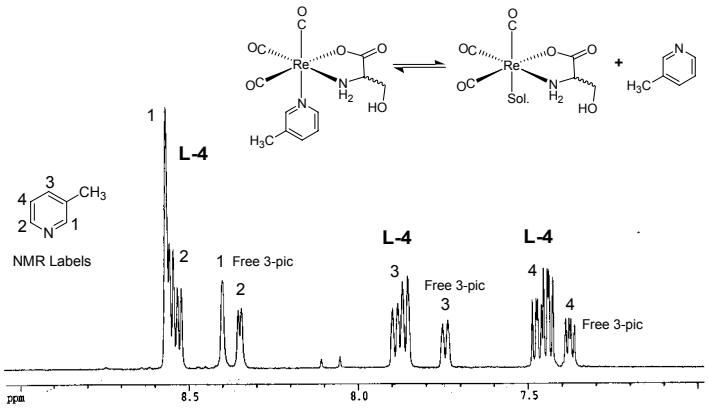

Figure S.6. ^{1}H NMR spectrum (7.0-9.0 ppm, 1 day, MeOH-d^{4}) of **L-4**.

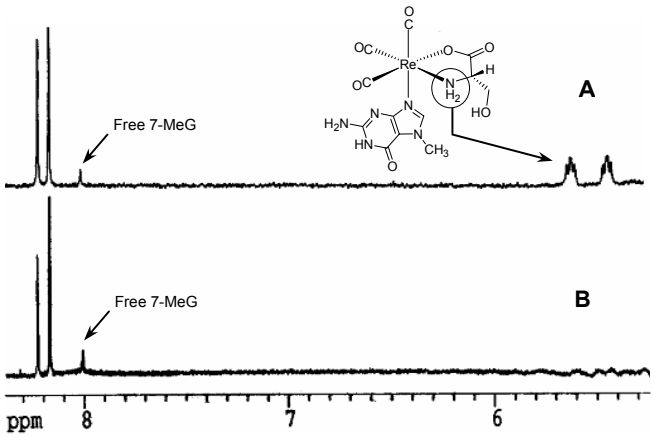

Figure S.7. A: ^{1}H NMR spectrum (5.3-8.4 ppm, D_2O:MeOH-d^{4}, 1:1) of crystals of **L-3** taken a few minutes after crystals were dissolved. B: Same ^{1}H NMR spectrum of A taken 24 hours later.

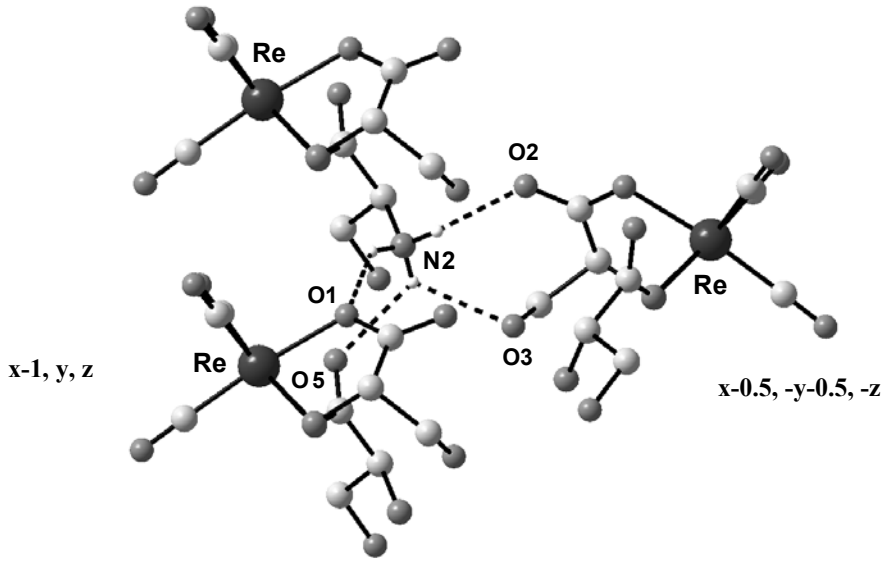

Figure S.8. Intermolecular hydrogen bonding in crystal structure of complex **L-2** including used symmetry operations.

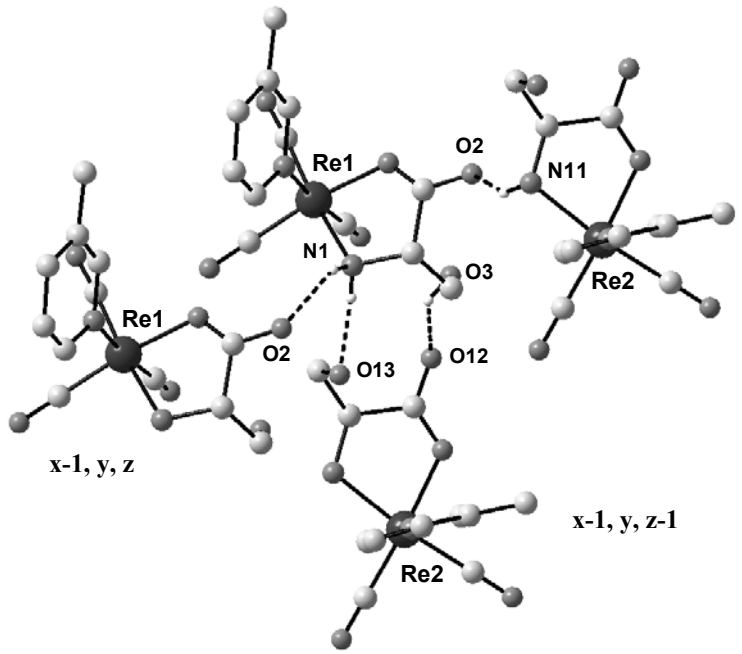

Figure S.9. Intermolecular hydrogen bonding in crystal structure of complex **L-4** including used symmetry operations.