This journal is © The Royal Society of Chemistry 2013

Synthesis, characterization and reactivity of single-site aluminium amides bearing benzotriazole phenoxide ligands: Catalysis for ring-opening polymerization of lactide and carbon dioxide/propylene oxide coupling

Chen-Yu Li, Dei-Cheng Liu and Bao-Tsan Ko*

Fig. S1 ^{1}H NMR spectrum of PLLA-50 (Table 2, entry 5) in $CDCl_3$.

Fig. S2 Homonuclear decoupled ^{1}H NMR spectrum (400 MHz, $CDCl_3$) of the methine region of PLA-100 (Table 2, entry 12) prepared from *rac*-LA polymerization initiated by **3** in toluene at 80 ^{o}C.

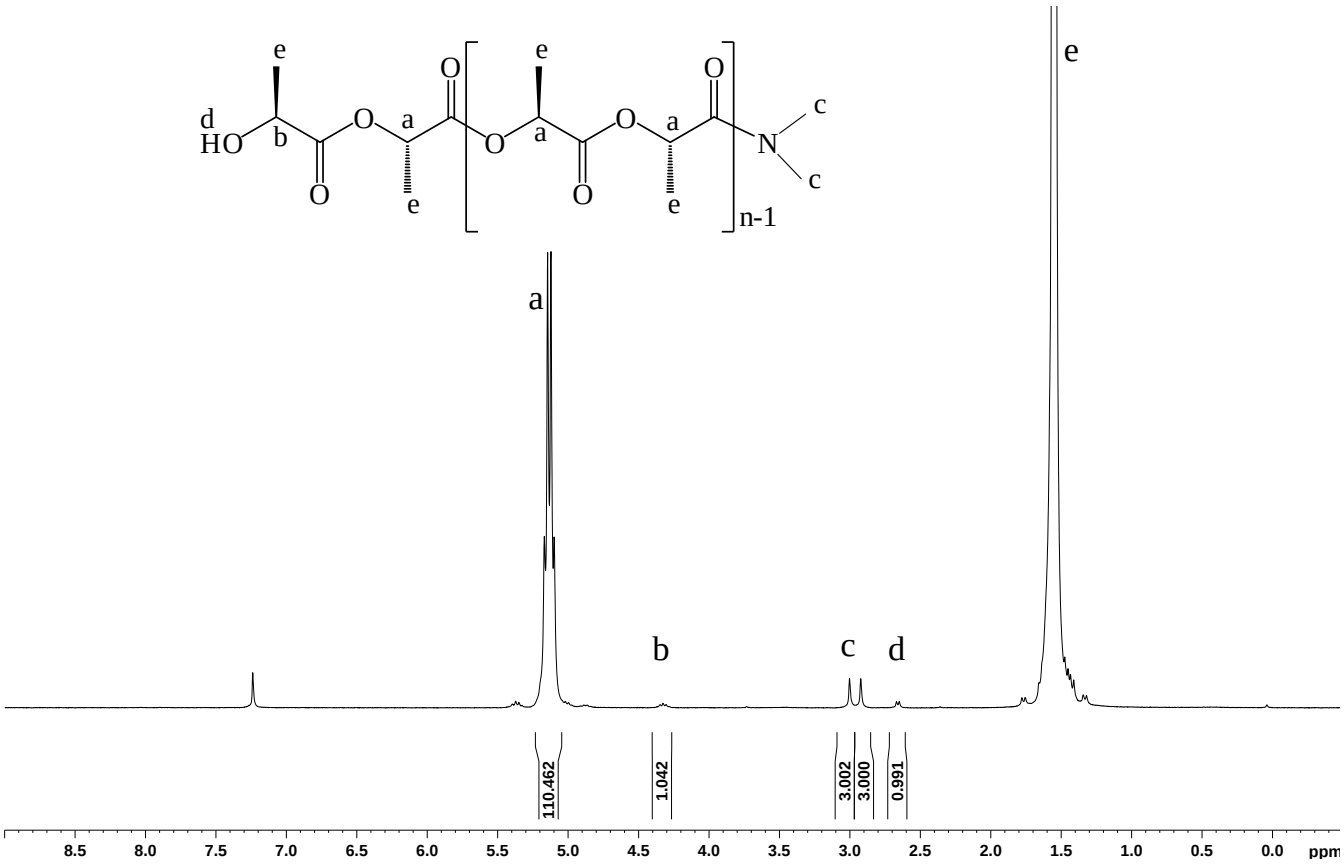

Fig. S1 ^{1}H NMR spectrum of PLLA-50 (Table 2, entry 5) in $CDCl_3$.

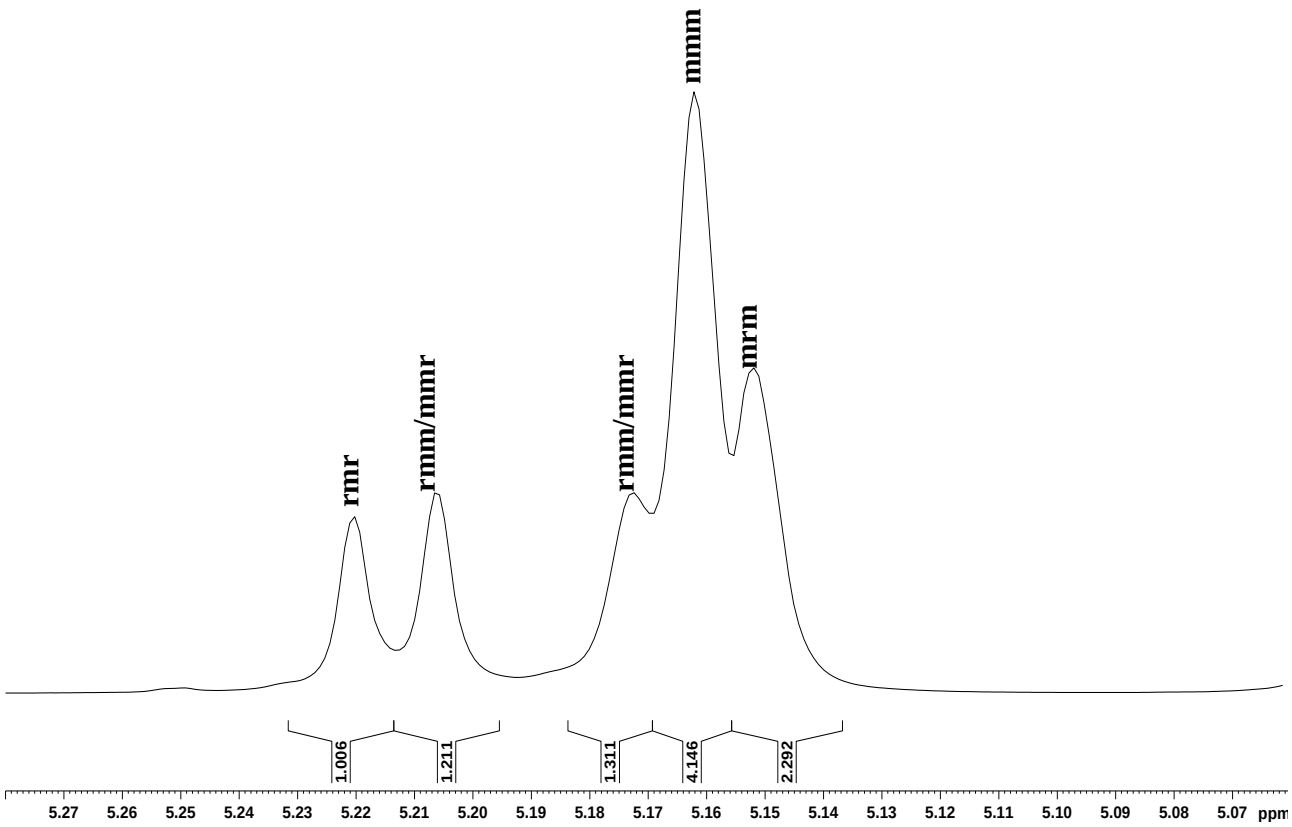

Fig. S2 Homonuclear decoupled ^{1}H NMR spectrum (400 MHz, $CDCl_3$) of the methine region of PLA-100 (Table 2, entry 12) prepared from *rac*-LA polymerization initiated by **3** in toluene at 80 ^{o}C.