This journal is © The Royal Society of Chemistry 2014

Electronic Supplementary Information (ESI)

Assembling CdS mesoporous nanosheets into 3D hierarchitectures for effectively photocatalytic performance

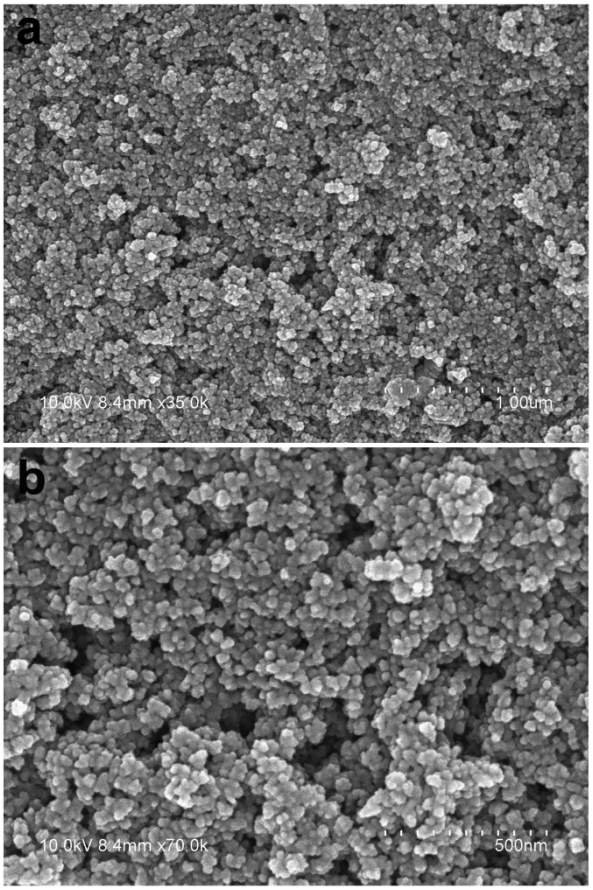

ESI Fig. S1 SEM images of the as-prepared CdS using NaOH solution to replace ammonia.

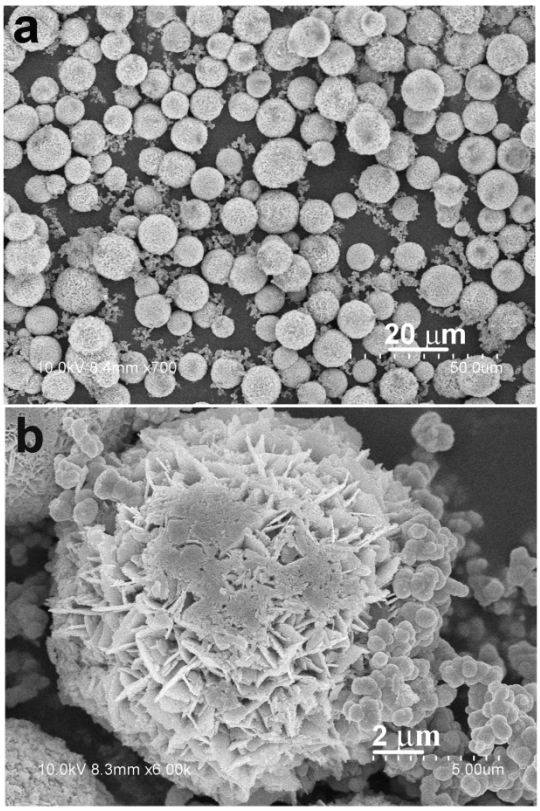

ESI Fig. S2 SEM images of the as-prepared CdS without adding soulcarboxymthyi chitosan.

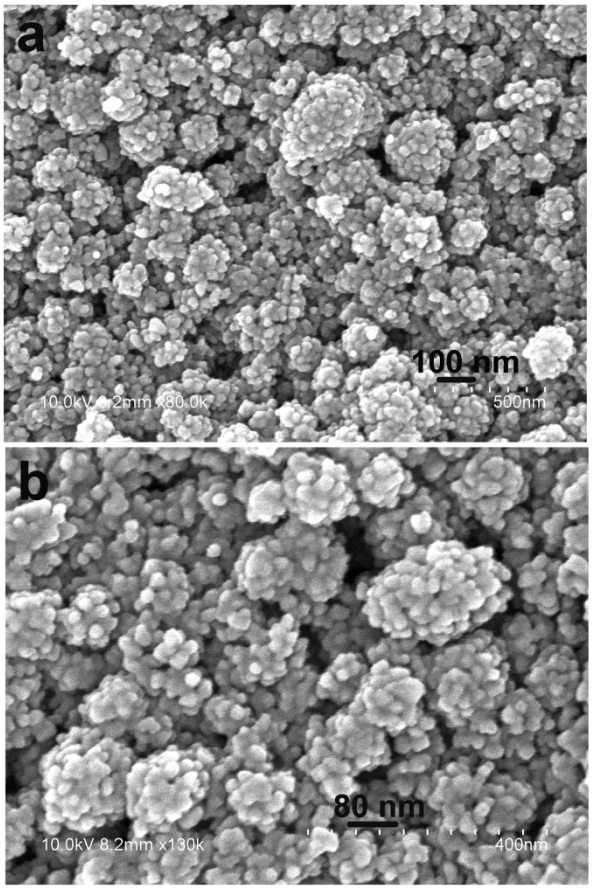

ESI Fig. S3 SEM images of the as-prepared CdS using thioacetamide as S source.