Supplementary Material (ESI) for Green Chemistry
This journal is © The Royal Society of Chemistry 2010

Supporting information

Direct synthesis of hydrogen peroxide on palladium catalyst supported on sulfonic acid-functionalized silica

Gema Blanco-Brieva[1], M. Pilar de Frutos[2], Jose M. Campos-Martin[1], Jose L. G. Fierro[1]

[1]Sustainables Energy and Chemistry Group (EQS). Instituto de Catálisis y Petroleoquímica, CSIC, Marie Curie, 2, Cantoblanco E-28049 Madrid, Spain and [2]Centro de Tecnología Repsol A-5, Km-18, E-28931 Móstoles, Madrid, Spain

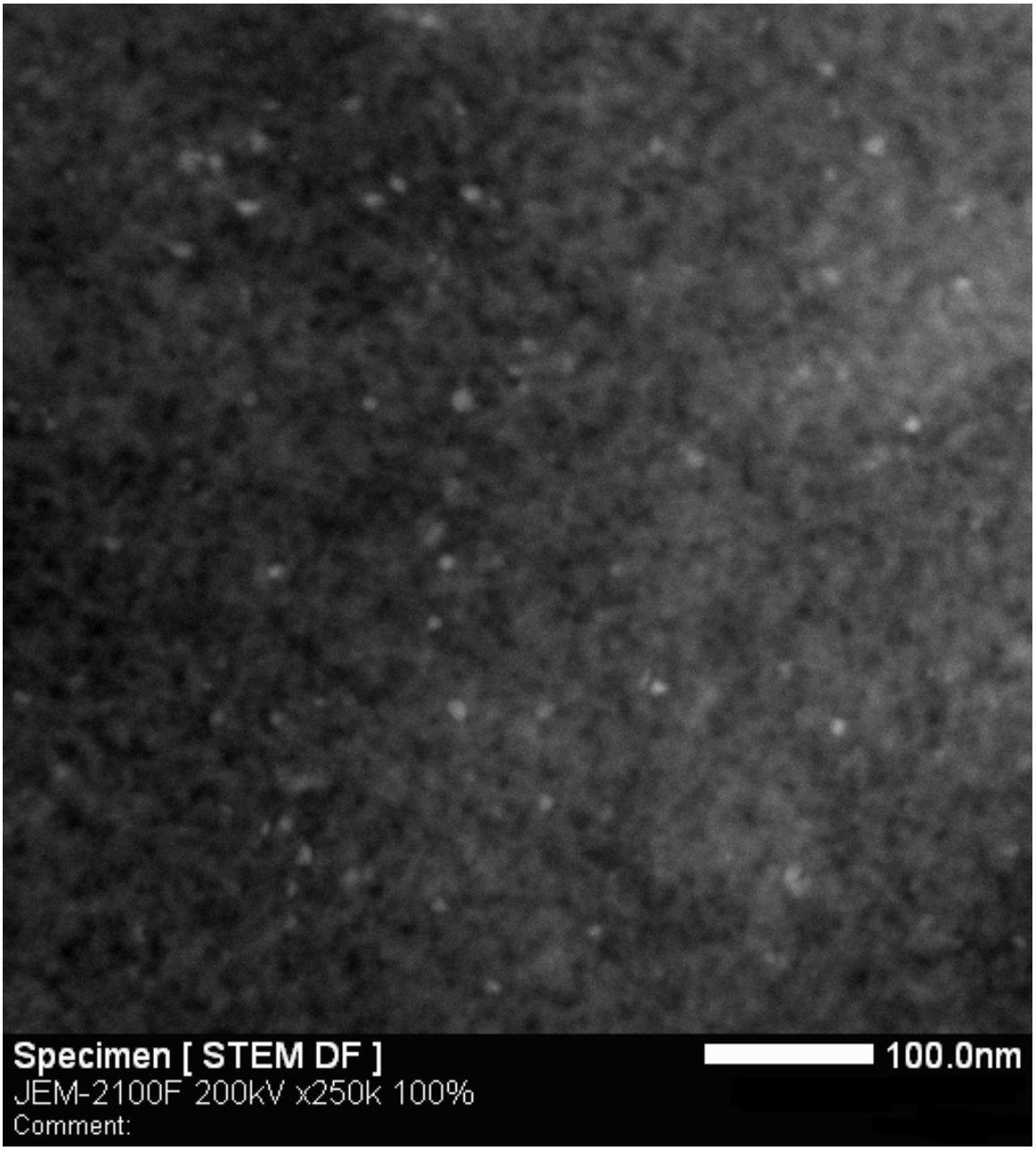

Figure 1S STEM image of PdSiCo-1 sample.

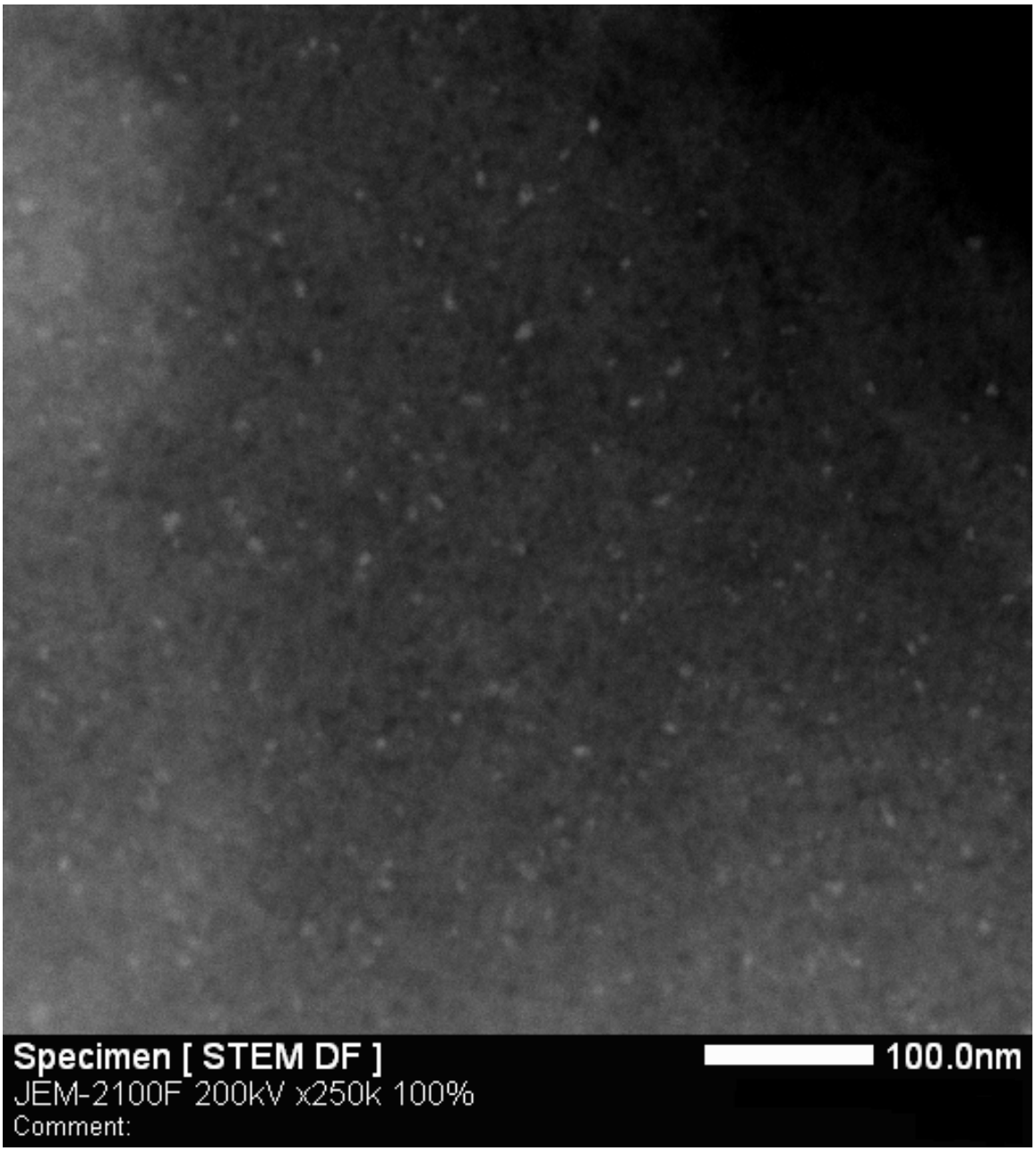

Figure 2S STEM image of PdSiCo-2 sample.

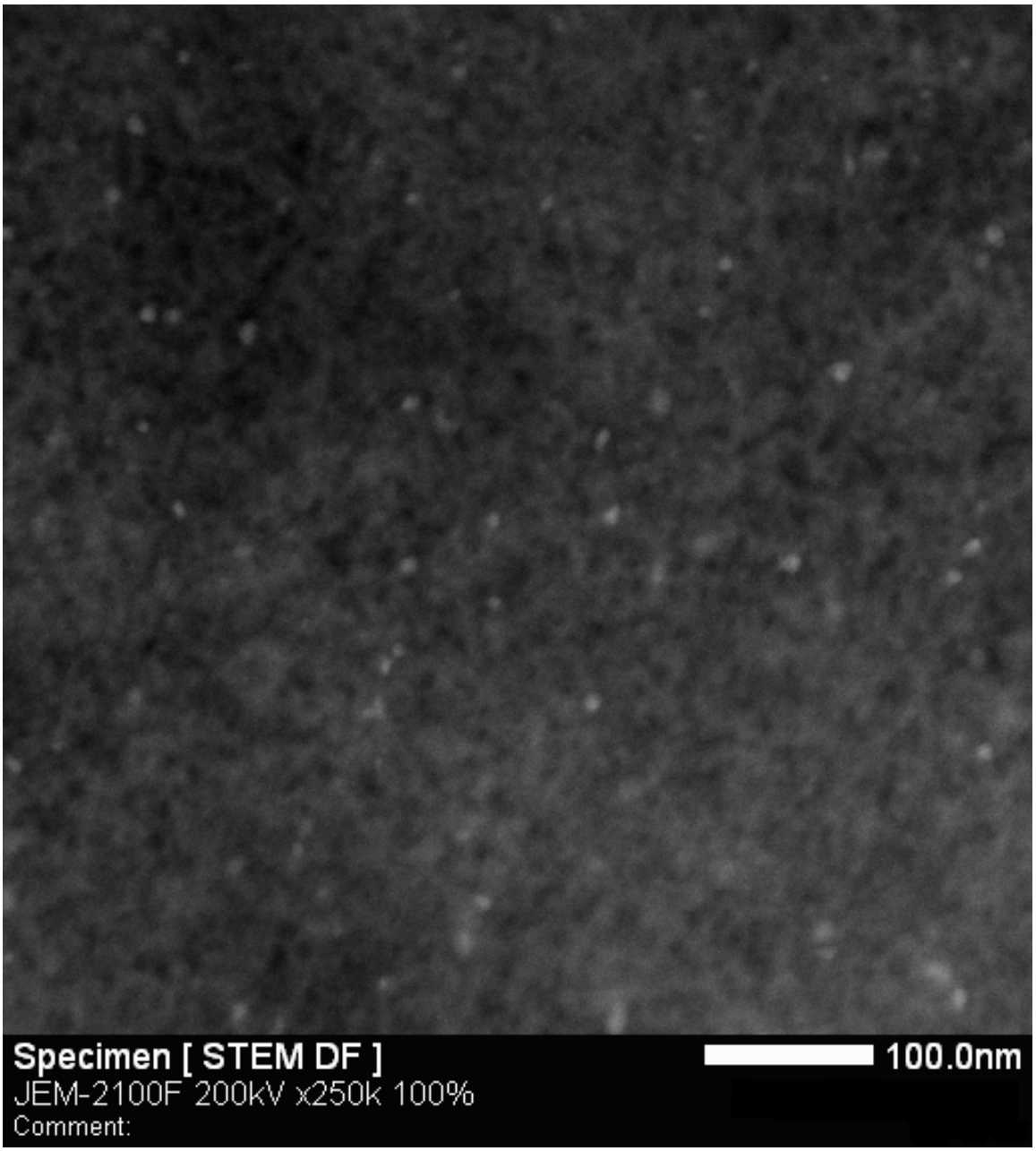

Figure 3S STEM image of PdSiCo-3 sample.

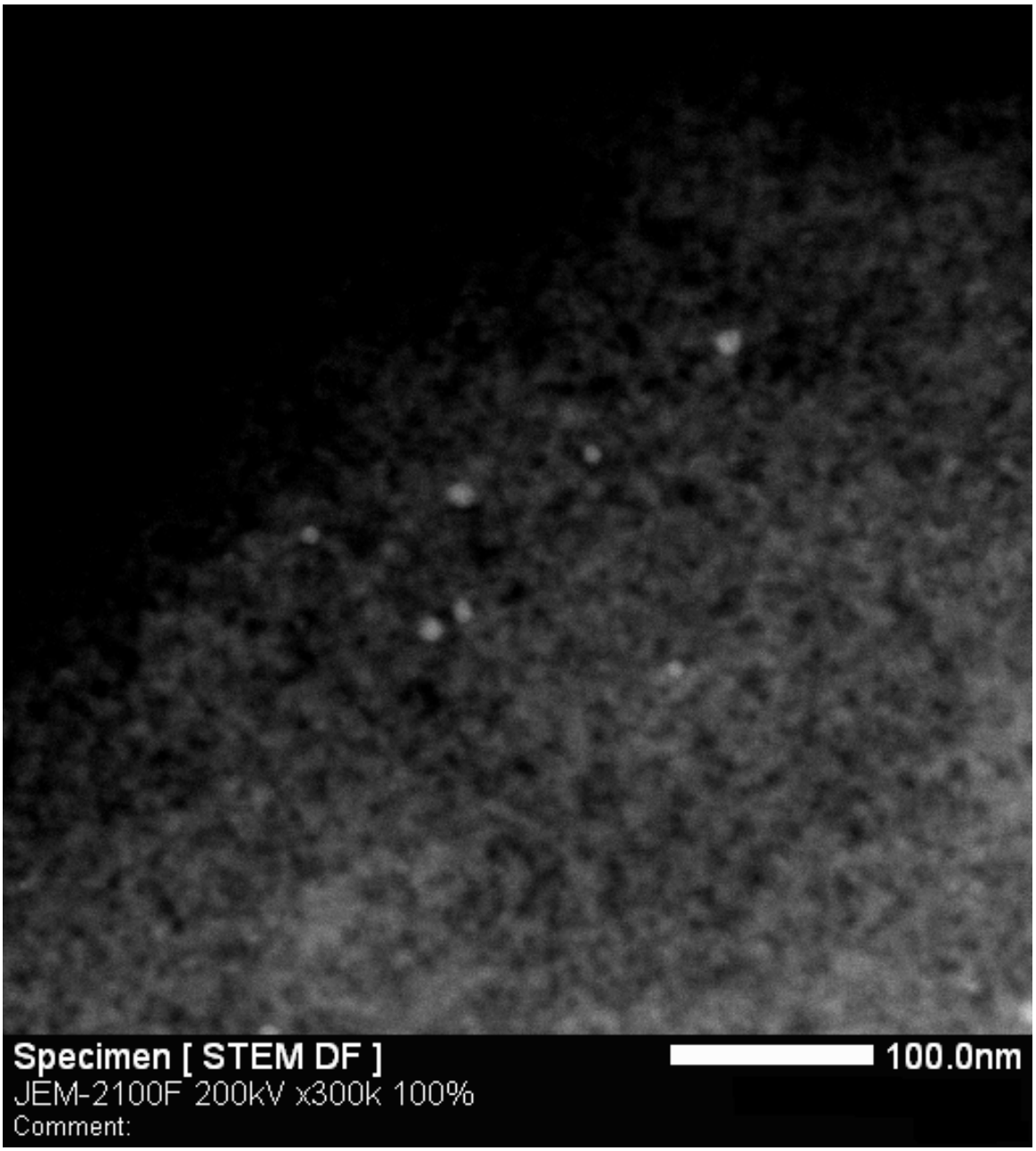

Figure 4S STEM image of PdSiCo-4 sample.