

Overlaid Spectra:

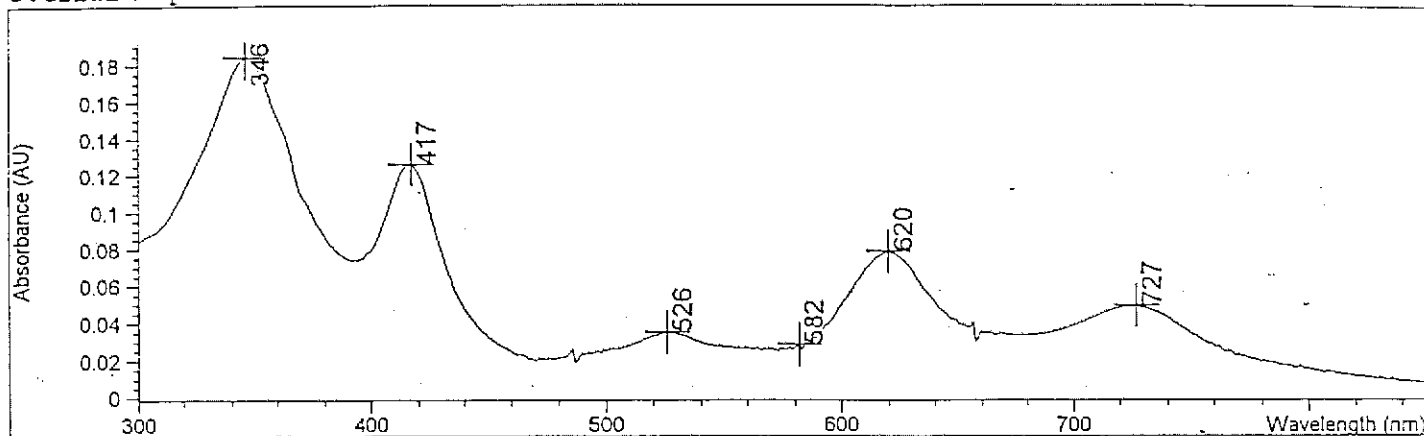

#	Name	Peaks (nm)	Abs (AU)
1		346.0	0.18423
1		417.0	0.12604
1		620.0	7.8963E-2
1		727.0	4.9331E-2
1		526.0	3.5056E-2
1		582.0	2.8741E-2

Report generated by :

Signature:

*** End Spectrum/Peak Report ***

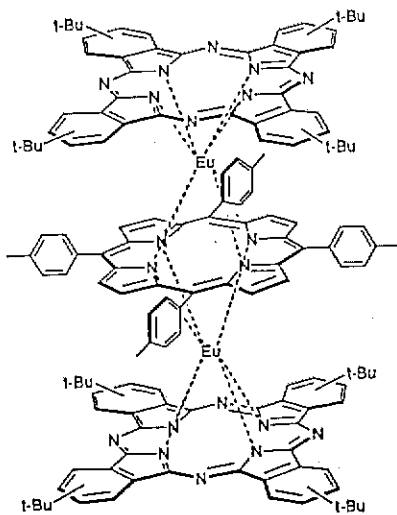

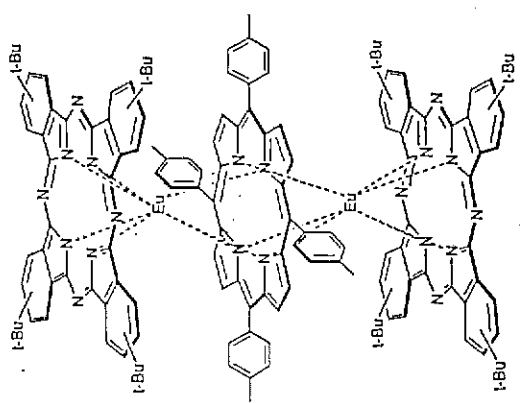
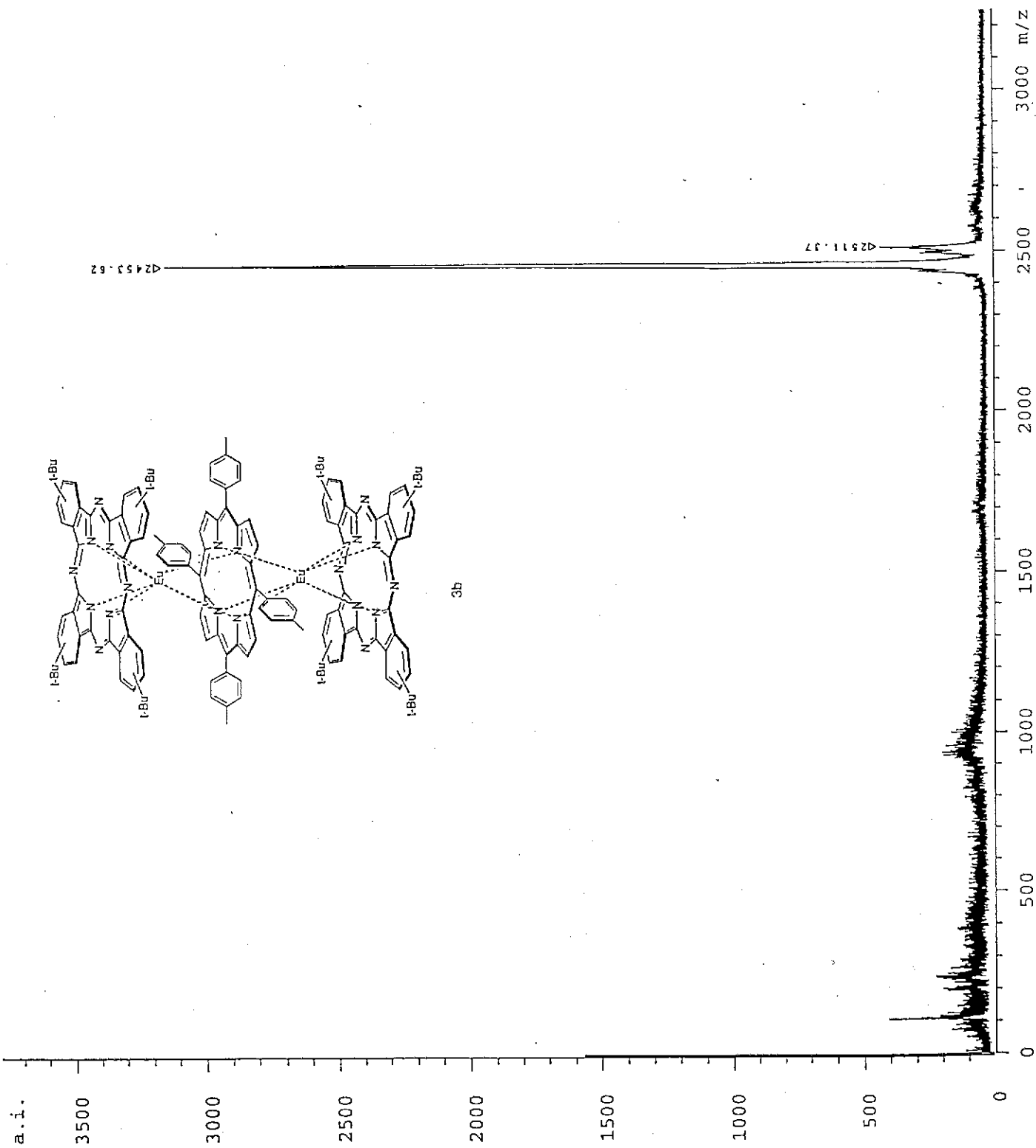

3b

Overlaid Spectra:

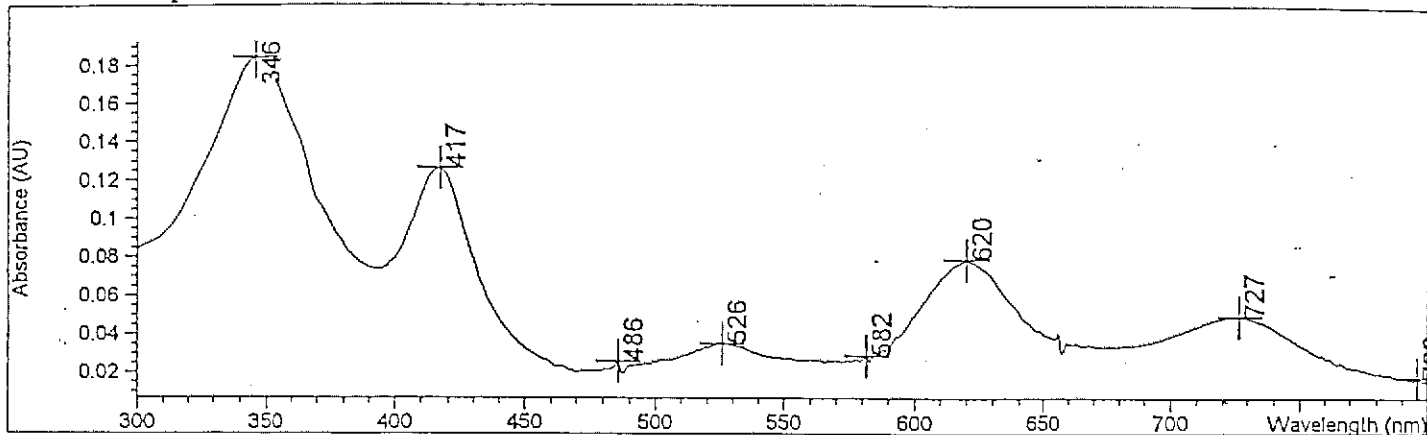

#	Name	Peaks (nm)	Abs (AU)
1		346.0	0.18423
1		417.0	0.12604
1		620.0	7.8963E-2
1		727.0	4.9331E-2
1		526.0	3.5056E-2
1		582.0	2.8741E-2
1		486.0	2.5810E-2
1		796.0	1.7267E-2
1		***	***
1		***	***
1		***	***
1		***	***

Report generated by :

Signature:

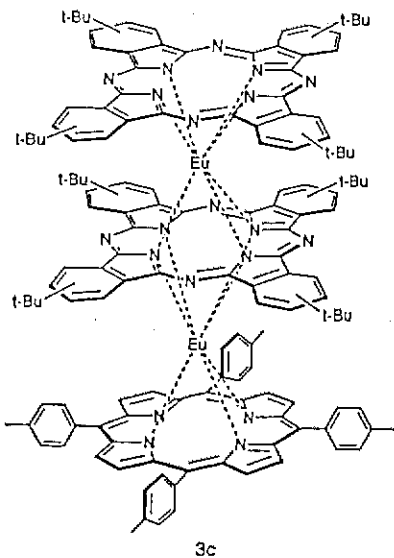

3c

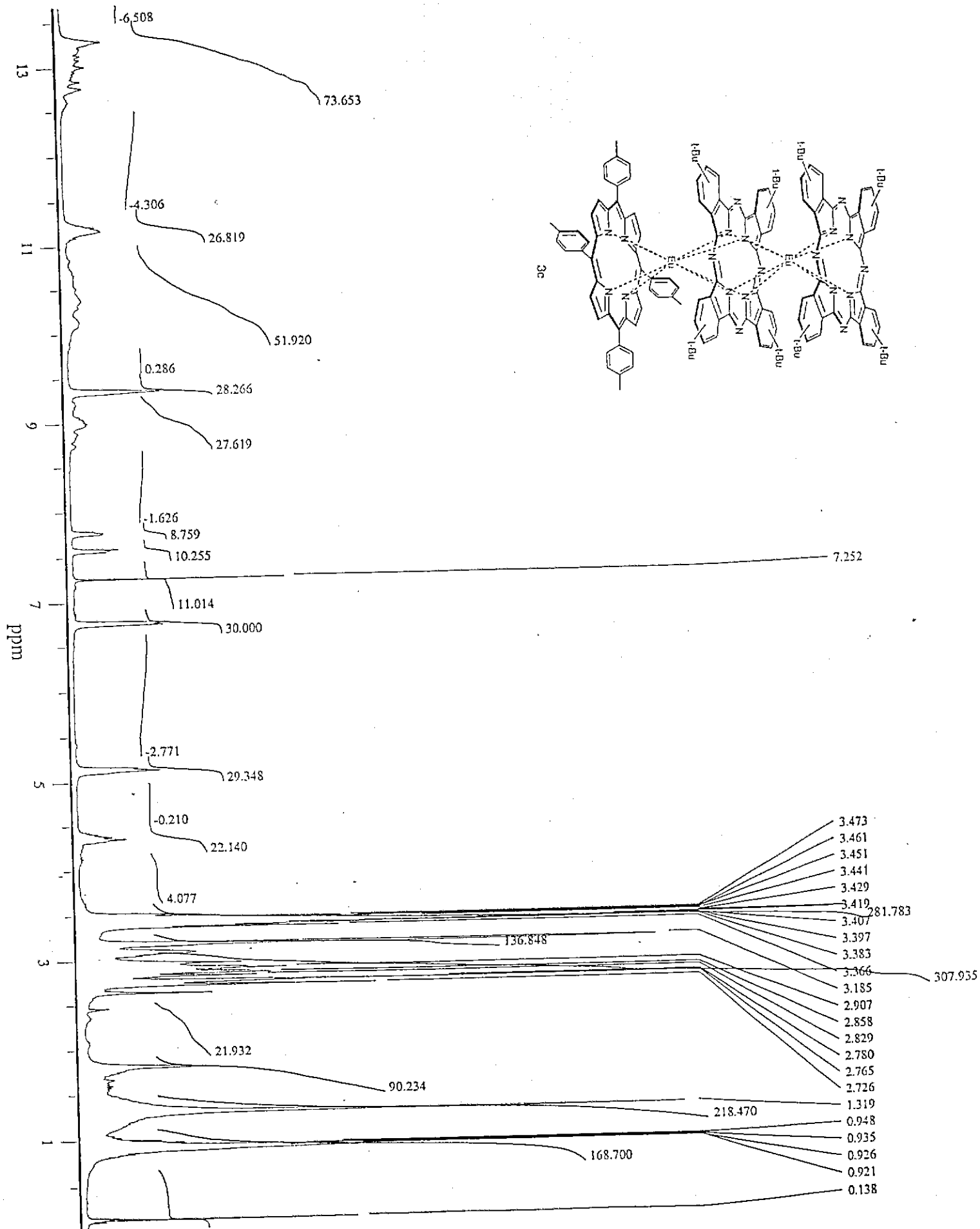

Method file : <untitled>
 Information : Default Method
 Data File : C:\HPCHEM\1\DATA\JUNZHONG\SPC2TPEU.SD Created
 : 8/16/00 11:27:02

Overlaid Spectra:

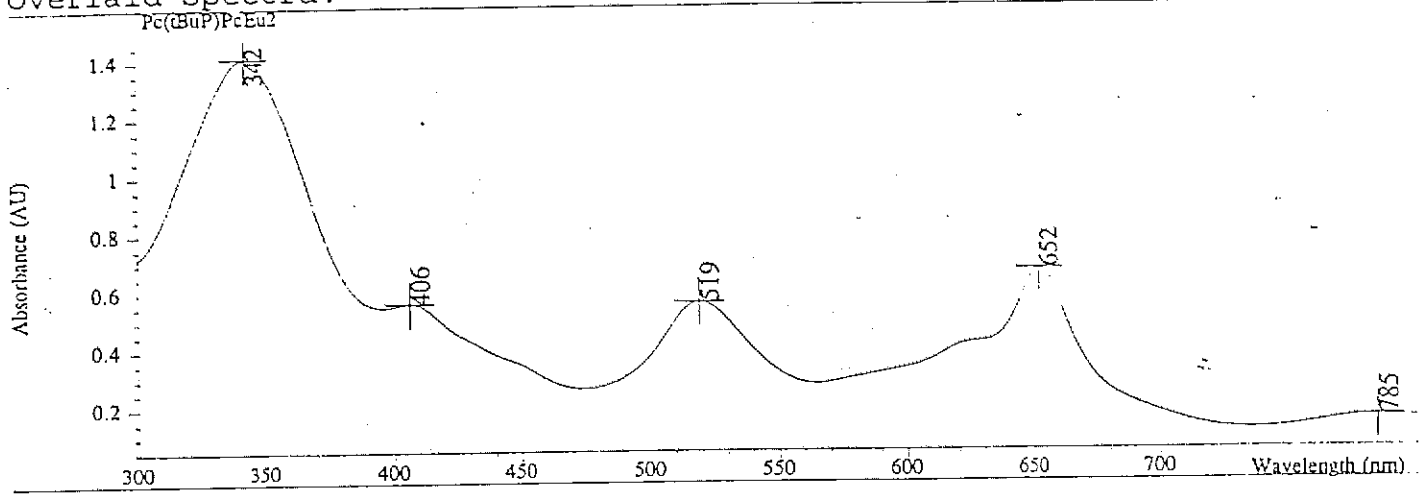

#	Name	Peaks (nm)	Abs (AU)
1	Pc (tBuP) PcEu2	342.0	1.41230
1		652.0	0.67196
1		519.0	0.56479
1		406.0	0.56286
1		785.0	0.15472
1		***	***

Report generated by

Signature:

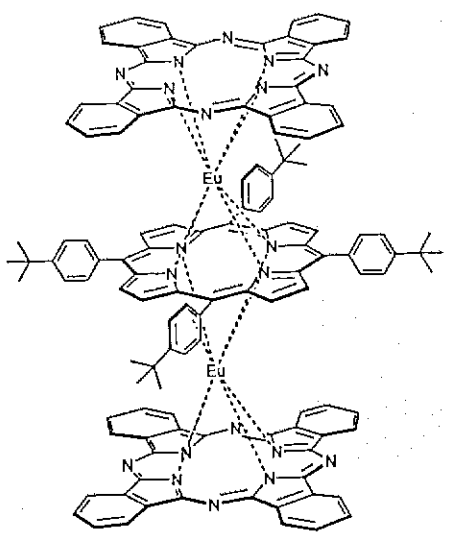

a.i.

1400

1200

1000

800

600

400

200

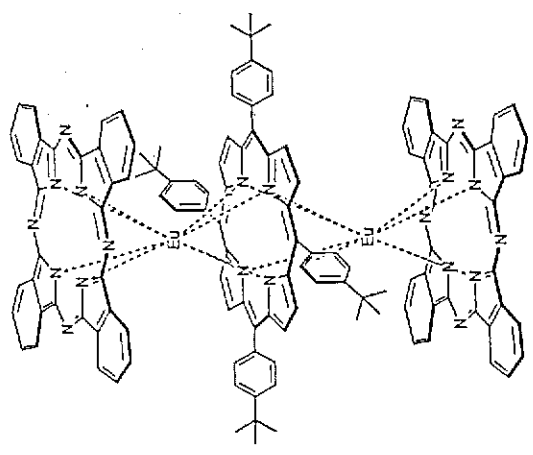

<2157.59

<1494.71

<984.36

m/z

INSTRUM TOP
 OpId Unknown
 SPPNAM 001060
 AC_DATE Tue Aug 15 11:33:21 2000
 PATH C:\data\chemistry\LINDSEY\JUNZHONG
 JOB 001
 ACQV_a Reflector
 TID 40000
 NSHOTS 100
 SMOHUN 0
 SMOPTS1 0
 SMOPTS2 0
 SMOPTS3 0
 DM 1.00 [ns]
 DELAY 0 [ns]
 Uis1 20.00 [KV]
 Uis2 18.50 [KV]
 Uis3 0.00 [KV]
 Uis4 7.50 [KV]
 Uis5 10.00 [KV]
 RfCell 0.00 [KV]
 Uatck 1.55 [KV]
 Uatck 0.00 [KV]
 Uatck 2.00 [KV]
 REPHZ 1.00 [Hz]
 ATTEN 29.0
 MLI 207732.845
 MLI 350.872
 MLI 0.000
 HITURBO no
 CDEON yes
 GUEPLY short
 DEFION no
 KLASND no
 ULS3800 no
 ULS3800 no
 DFCALI 510.84
 DPHASS 200.00 [Ds]
 RENOVAL 0.33
 LEADVAL 0.28
 IZSRND 0.91
 SWI Post-Supp 100
 CMT2 ACC=24, 100 shots