Supplementary Material (ESI) for *Journal of Materials Chemistry*
This journal is © the Royal Society of Chemistry 2009

Periodic Mesoporous Organosilica containing Ionic Bis-Aryl-Imidazolium Entities: Heterogeneous Precursors for Silica Hybrid Supported NHC Complexes

Thy Phuong Nguyen,[a] Peter Hesemann,*[a] Philippe Gaveau[b] and Joël J.E. Moreau[a]

[a] *Institut Charles Gerhardt de Montpellier, UMR CNRS 5253, Equipe Architectures Moléculaires et Matériaux Nanostructurés, 8, rue de l'Ecole Normale, 34296 Montpellier Cedex 05, France. Fax: 33 4.67.14.43.53; Tel: 33 4.67.14.72.17; E-mail: peter.hesemann@enscm.fr*

[b] *Institut Charles Gerhardt de Montpellier, UMR CNRS 5253, Plateau technique, nacelle RMN solide, Place Eugène Bataillon, 34095 Montpellier, France.*

Supporting Information

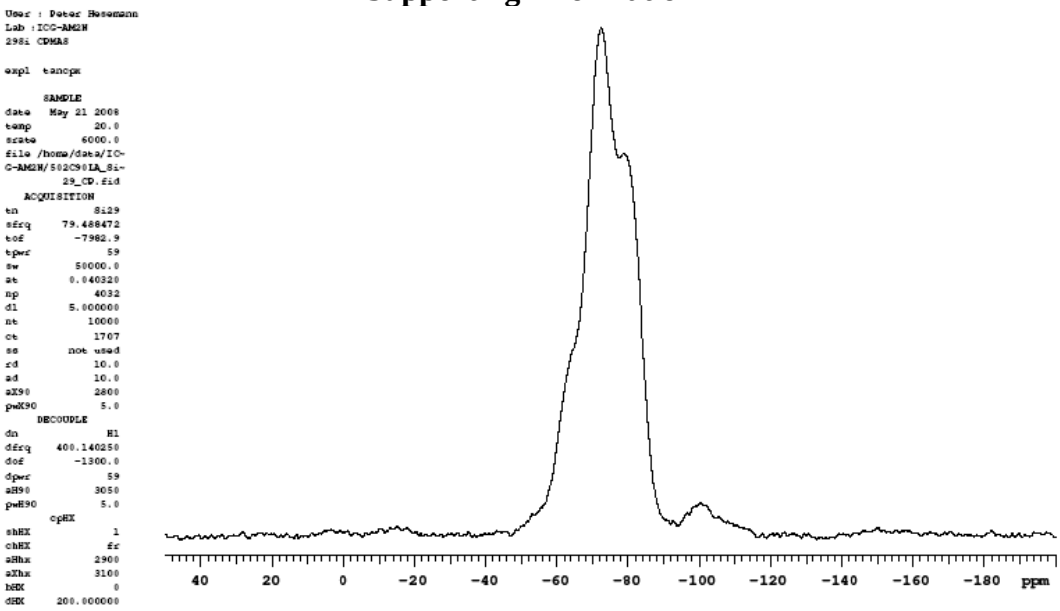

Figure 1. ^{29}Si-CP MAS solid state NMR spectrum of material **B**

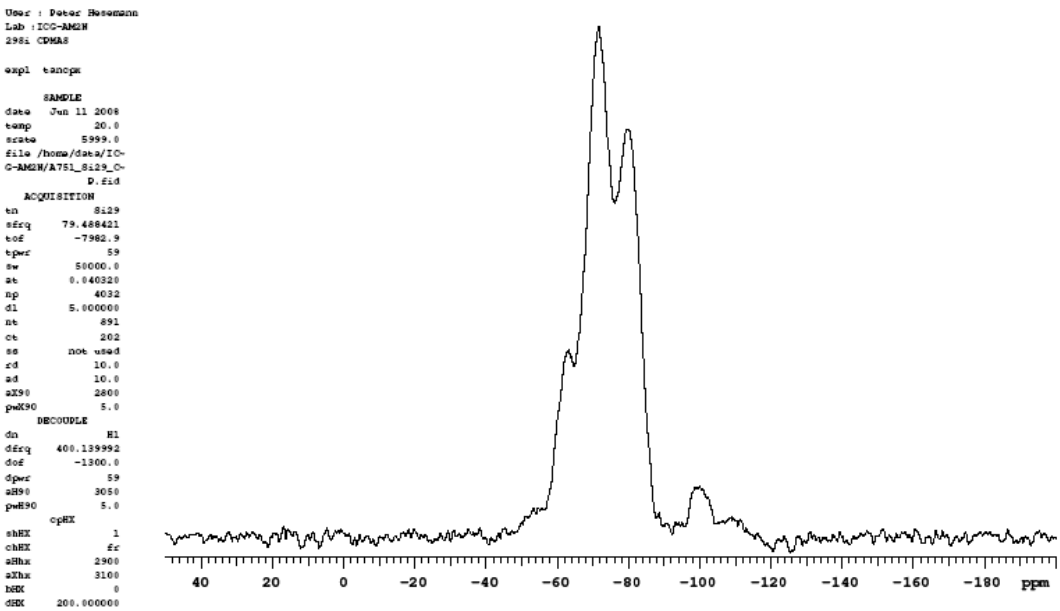

Figure 2. ^{29}Si-CP MAS solid state NMR spectrum of material **C**

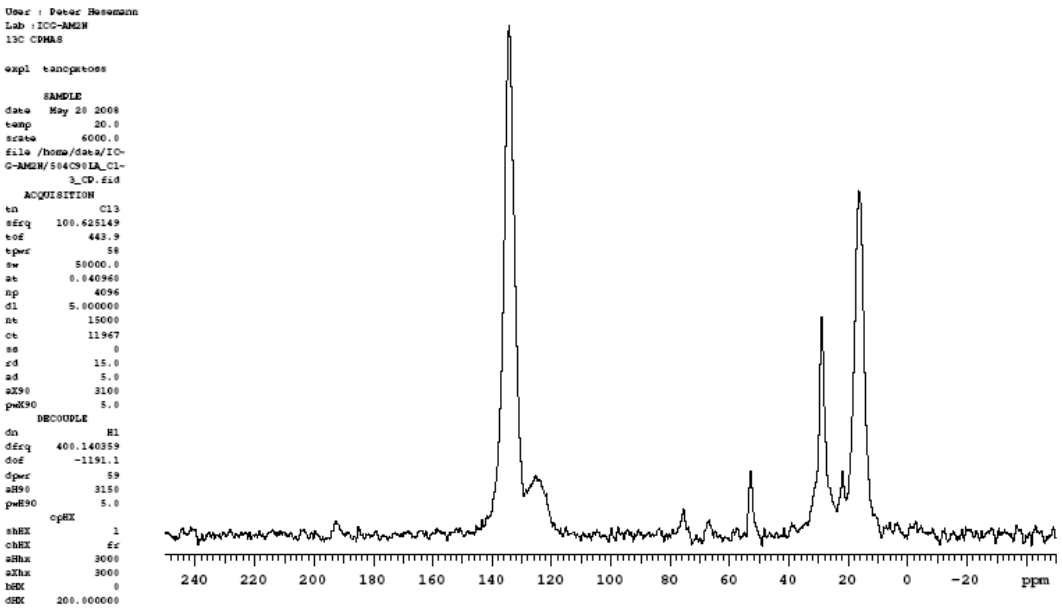

Figure 3. ^{13}C-CP MAS solid state NMR spectrum of material **D**

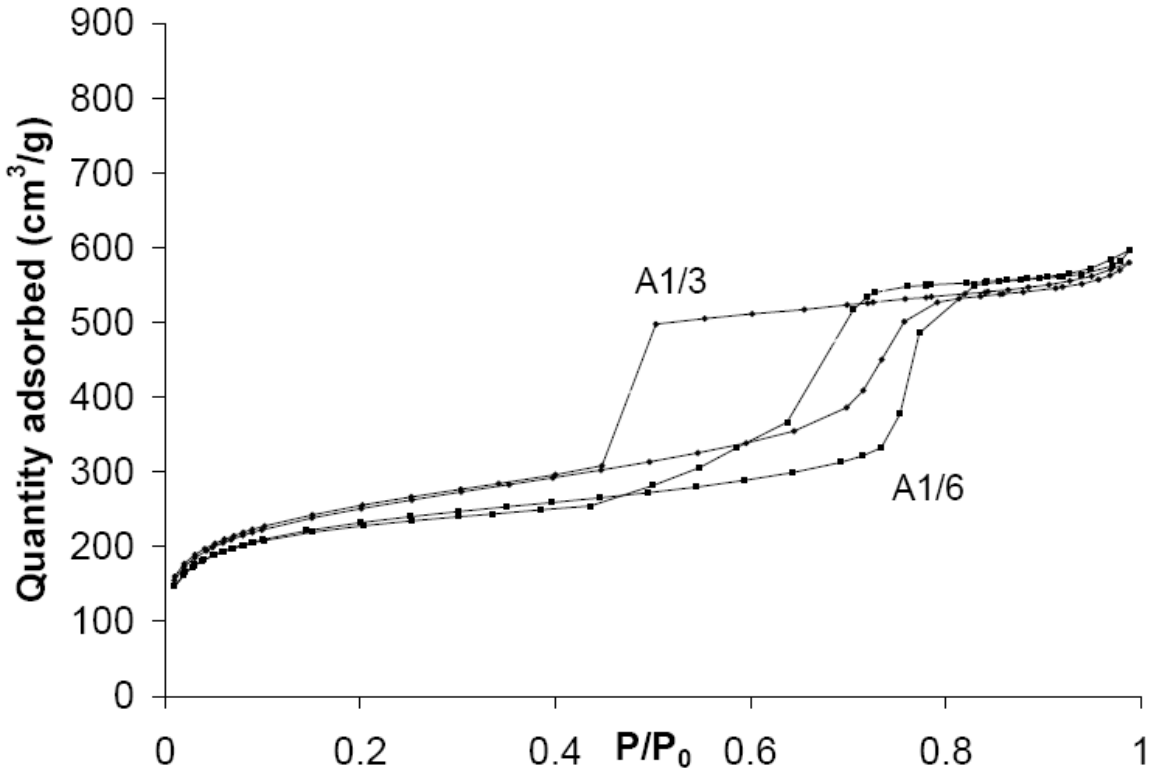

Figure 4. Nitrogen adsorption desorption isotherms of materials A1/3 and A1/6