

Electronic Supplementary Information

Glycopeptide dendrimers: Tuning carbohydrate-lectin interactions with amino acids

Ronan Euzen*^a and Jean-Louis Reymond*^b

^a *Technicians Training Laboratory, Institute of Chemical Sciences and Engineering (ISIC-GE), Ecole Polytechnique Fédérale de Lausanne, CH-1015 Lausanne, Switzerland. Fax: +41 21 693 35 50; Tel: +41 21 693 53 93; E-mail: ronan.euzen@epfl.ch.*

^b *Department of Chemistry and Biochemistry, University of Bern, Freiestrasse 3, CH-3012 Bern, Switzerland. Fax: +41 31 631 80 57; Tel: +41 31 631 43 25; E-mail: jean-louis.reymond@ioc.unibe.ch.*

Glycopeptide derivative G0

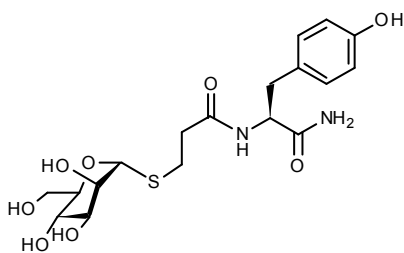

HPLC analysis of the glycopeptide derivative G0

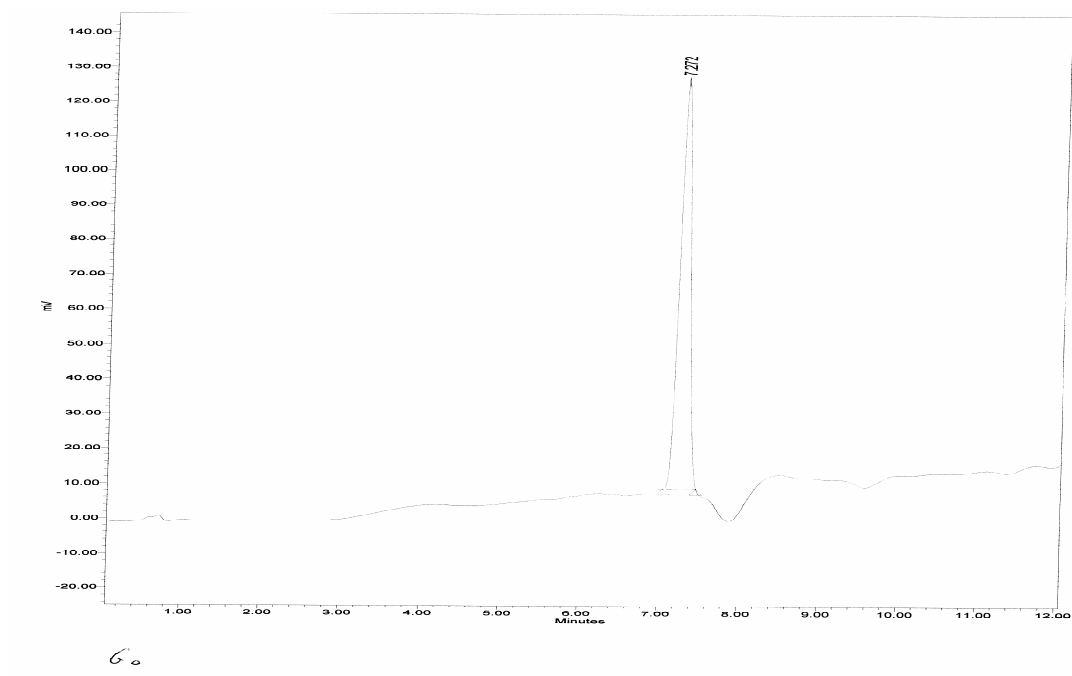

DEPT spectrum of the glycopeptide derivative G0

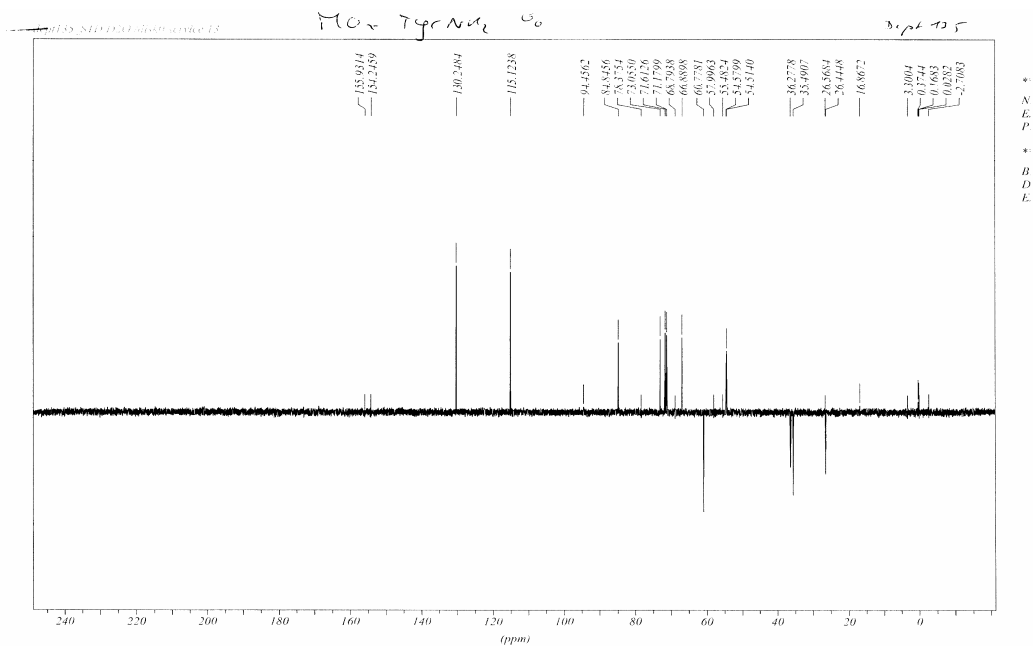

COSY spectrum of the glycopeptide derivative G0

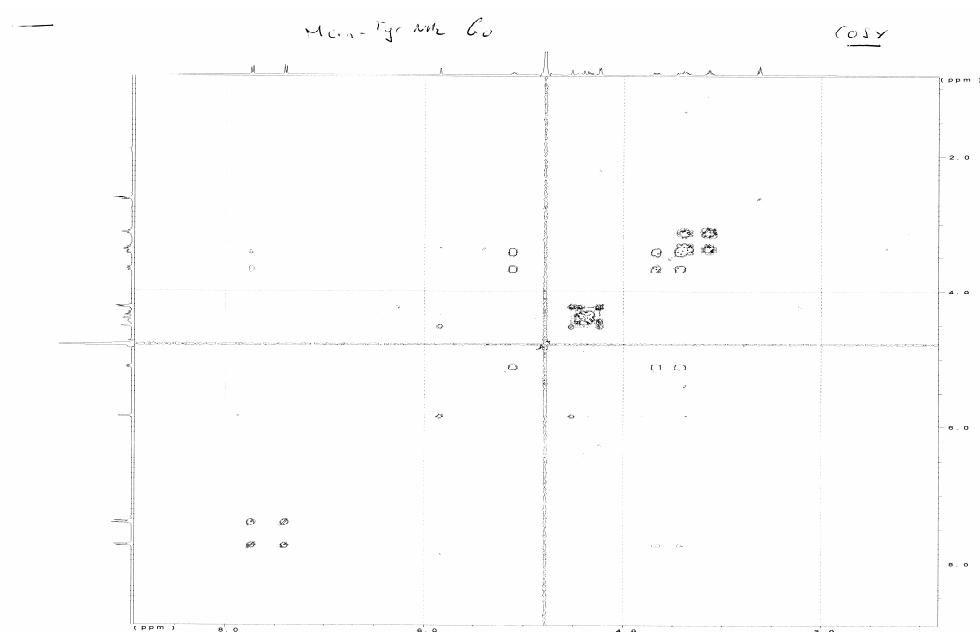

HMOC spectrum of the glycopeptide derivative G0

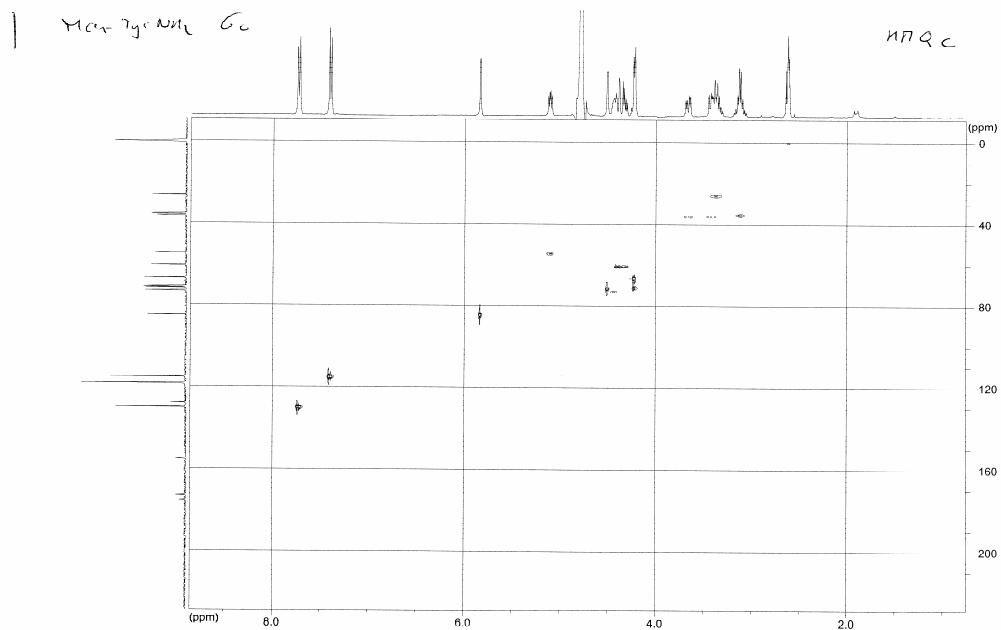

HMBC spectrum of the glycopeptide derivative G0

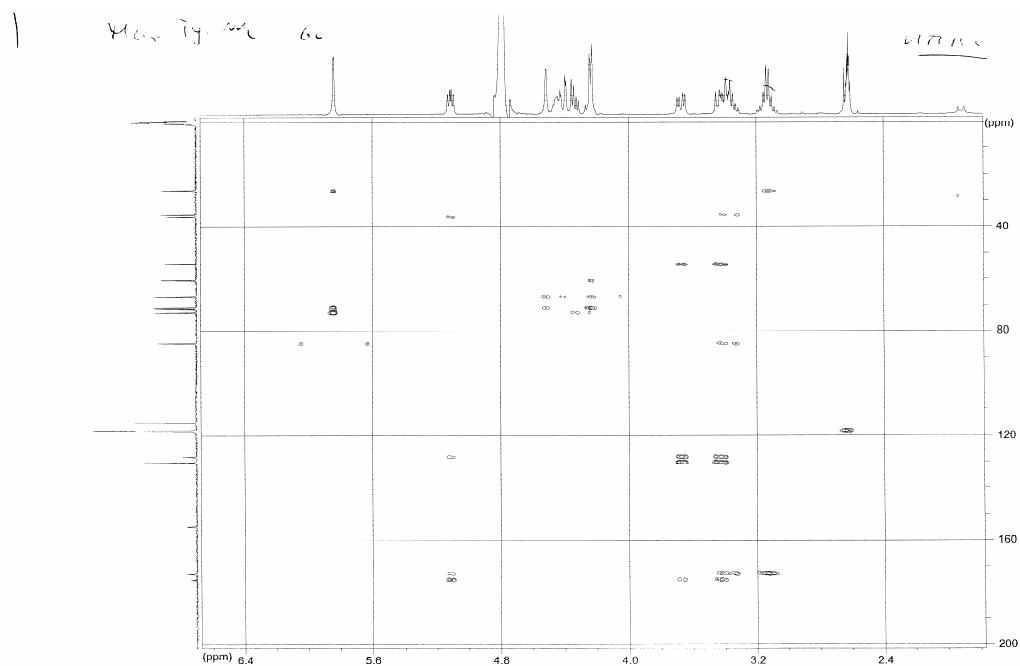

Mass spectrum (ESI+) of the glycopeptide derivative **G0**

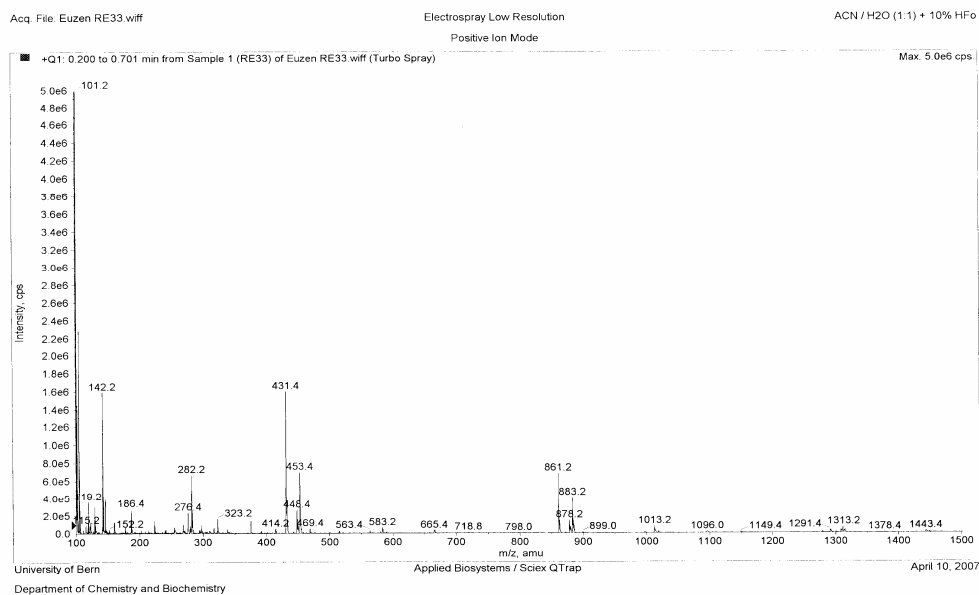

Inhibition curve obtained by standard ELLA for the glycopeptide derivative **G0**

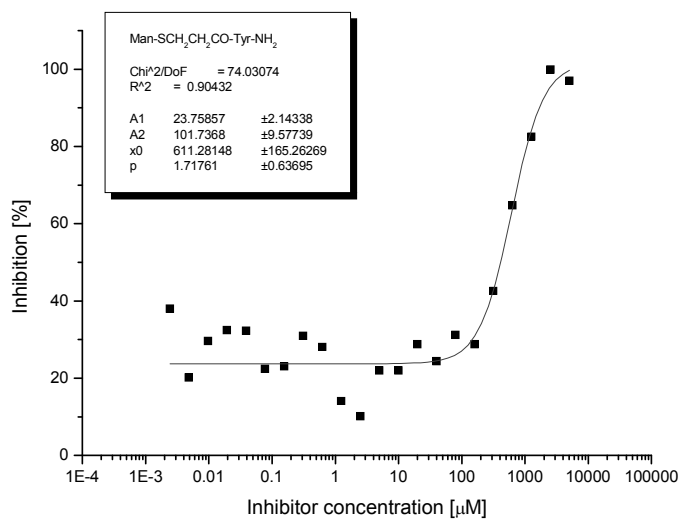

Inhibition curve obtained by enhanced-sensitivity ELLA for the glycopeptide derivative **G0**

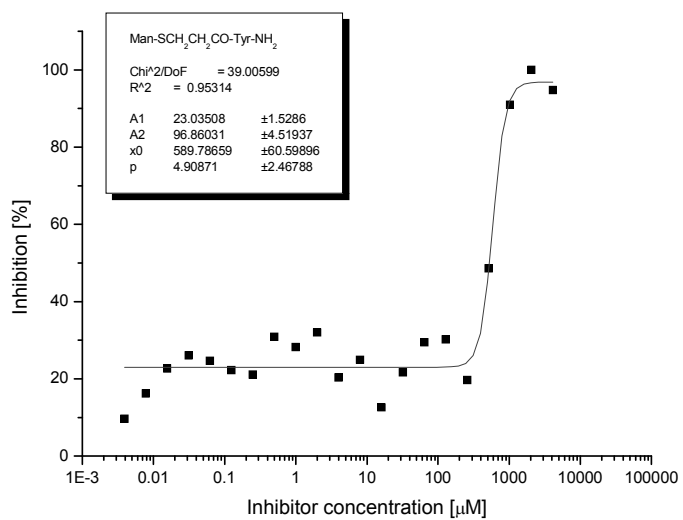

Glycopeptide dendrimer G1

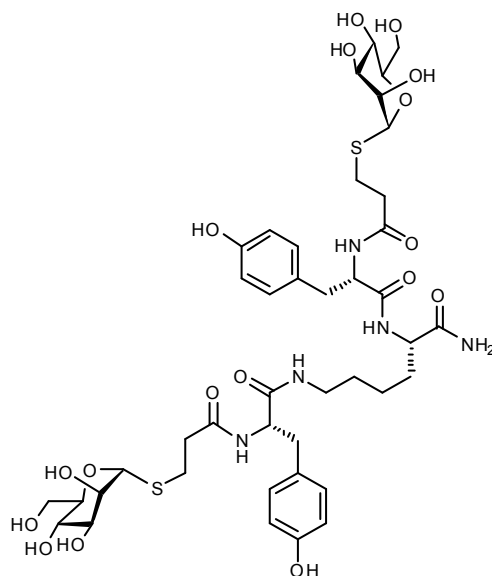

HPLC analysis of the glycopeptide dendrimer G1

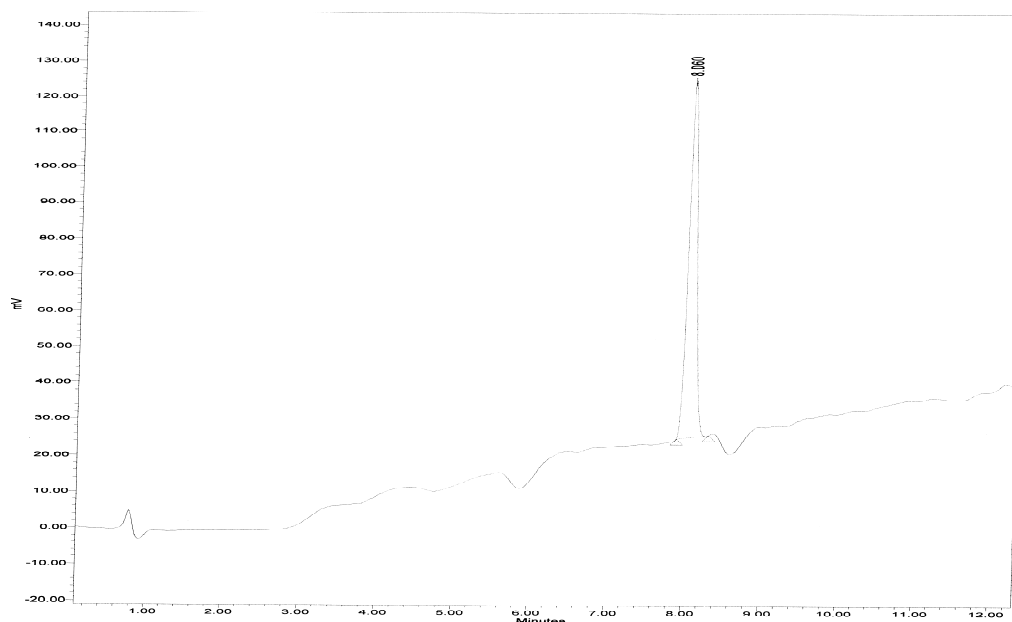

¹H NMR spectrum of the glycopeptide dendrimer G1

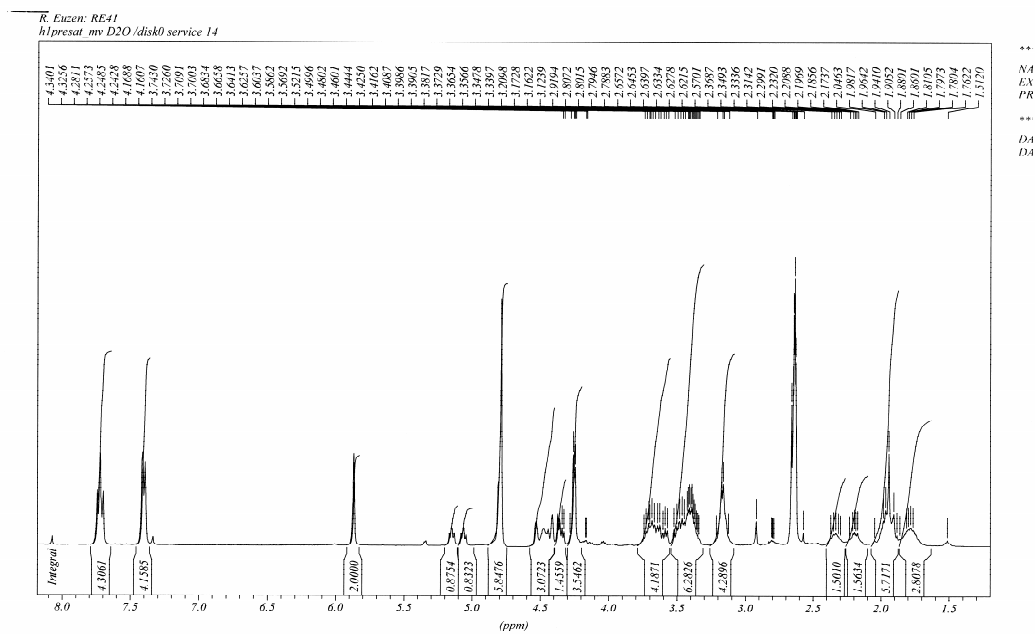

¹³C NMR spectrum of the glycopeptide dendrimer G1

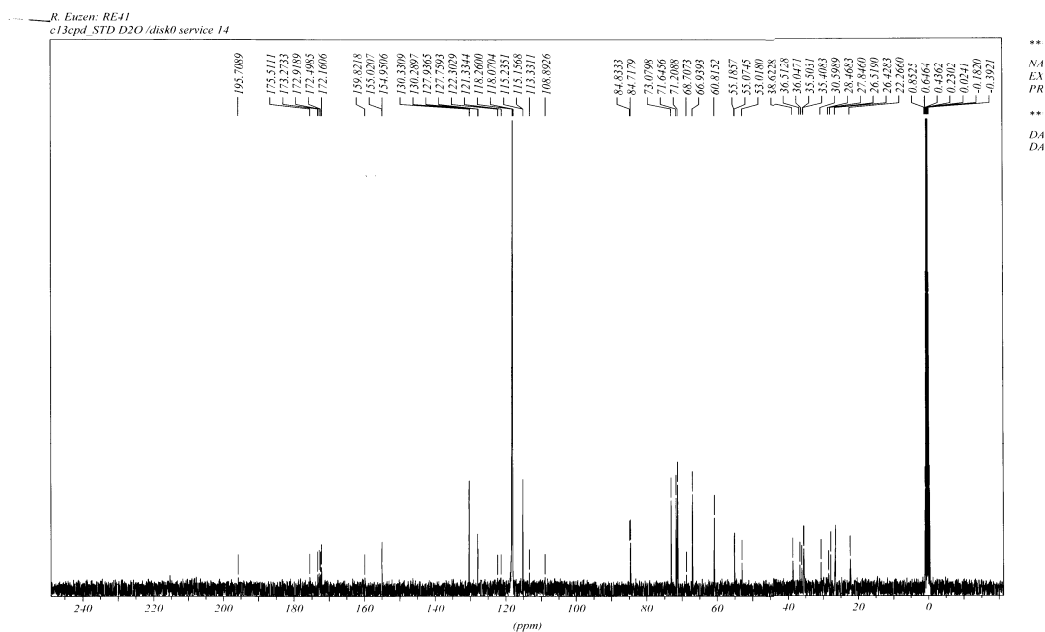

DEPT spectrum of the glycopeptide dendrimer G1

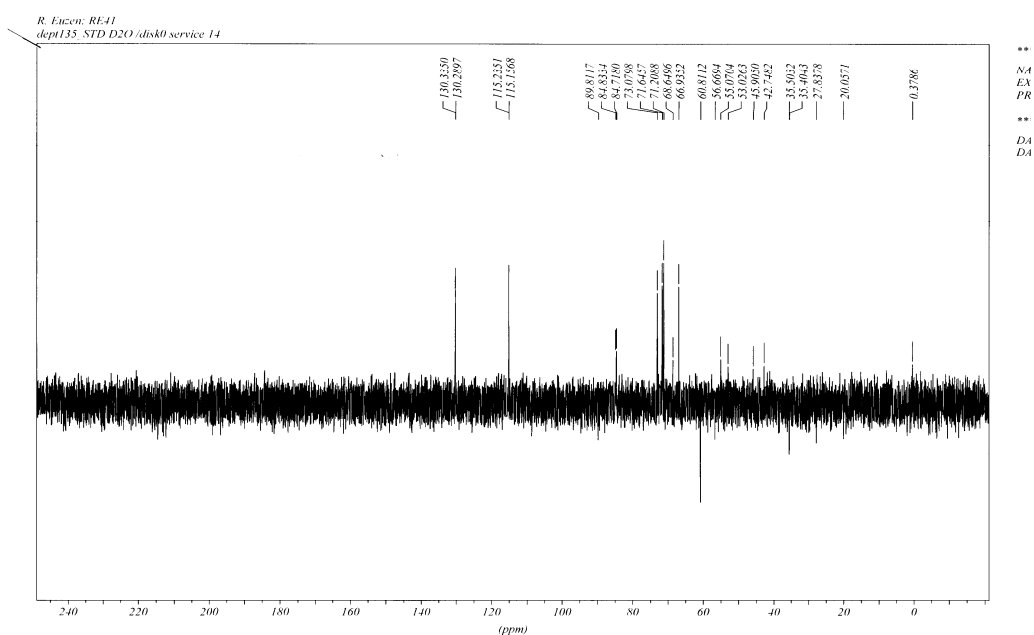

COSY spectrum of the glycopeptide dendrimer G1

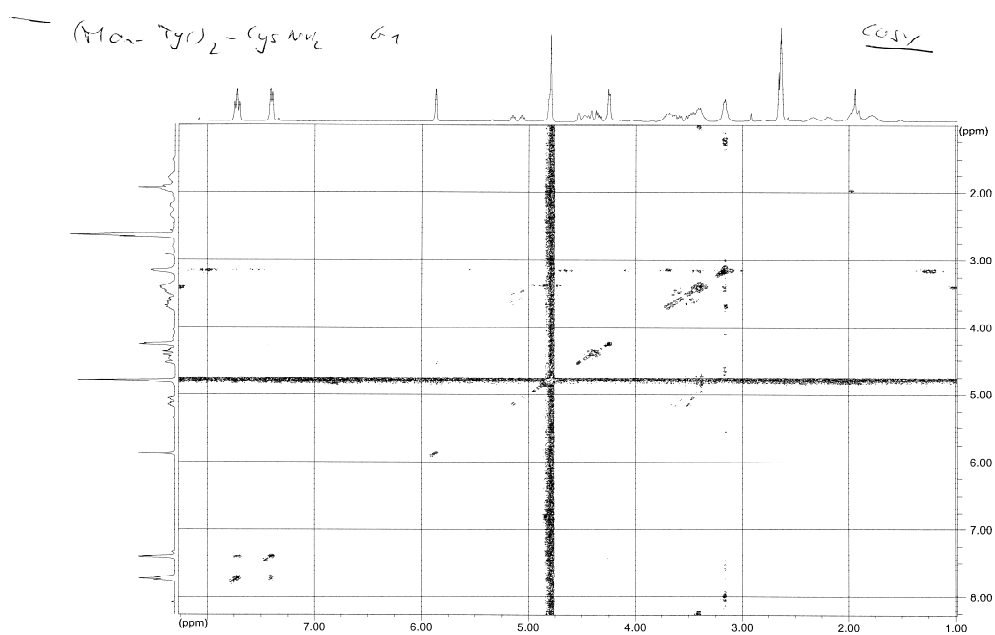

HMOC spectrum of the glycopeptide dendrimer G1

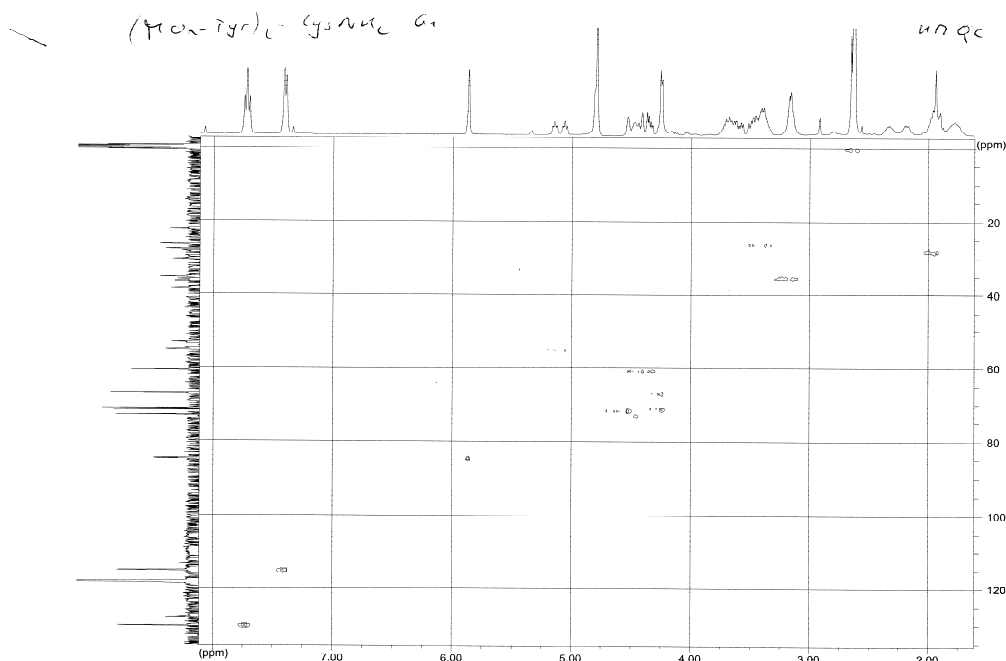

HMBC spectrum of the glycopeptide dendrimer G1

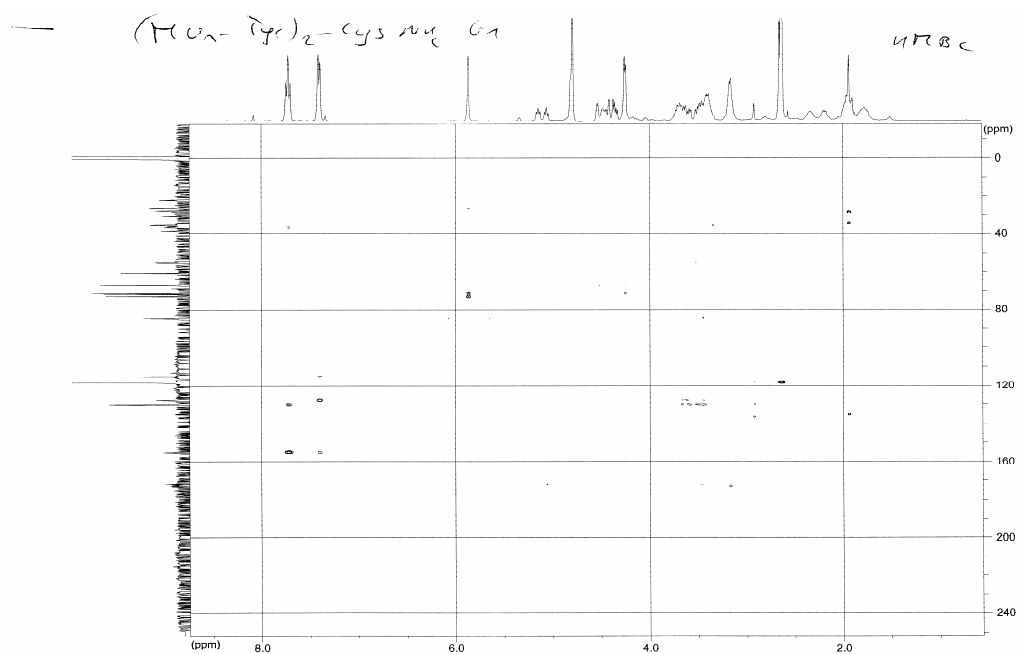

Mass spectrum (ESI+) of the glycopeptide dendrimer **G1**

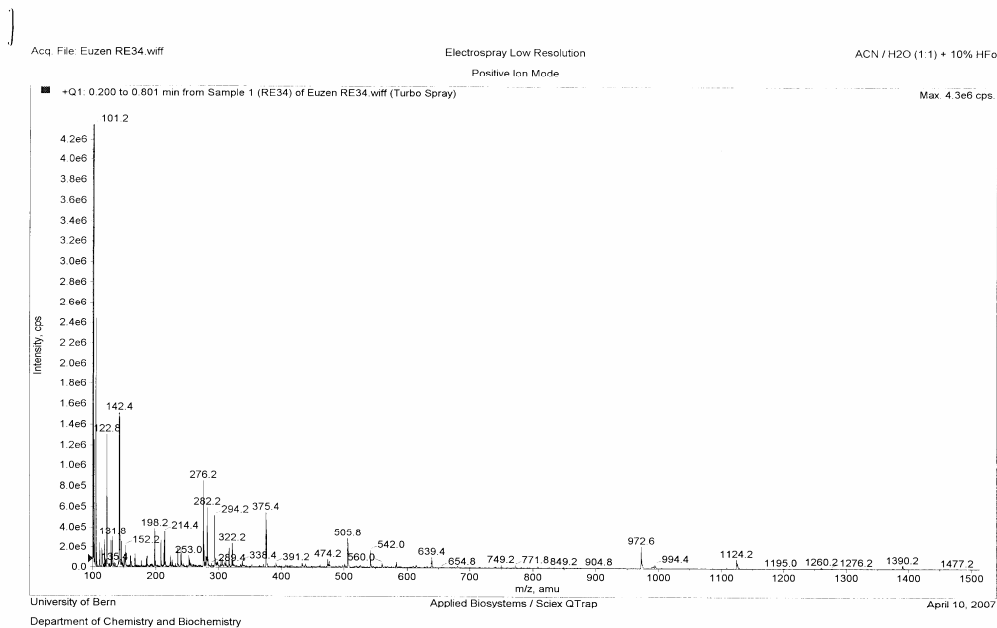

Inhibition curve obtained by standard ELLA for the glycopeptide dendrimer **G1**

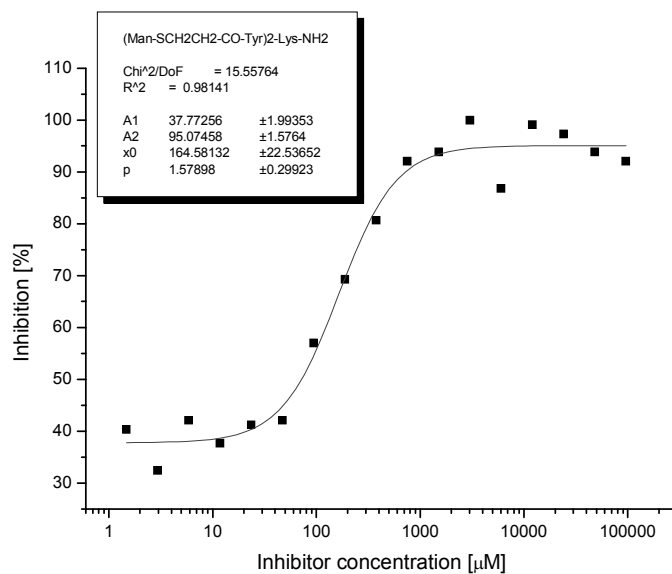

Inhibition curve obtained by enhanced-sensitivity ELLA for the glycopeptide dendrimer G1

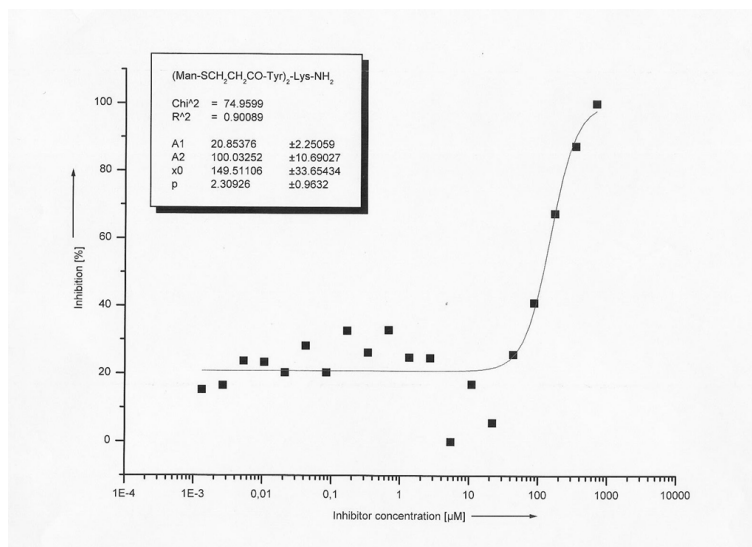

Glycopeptide dendrimer G2a

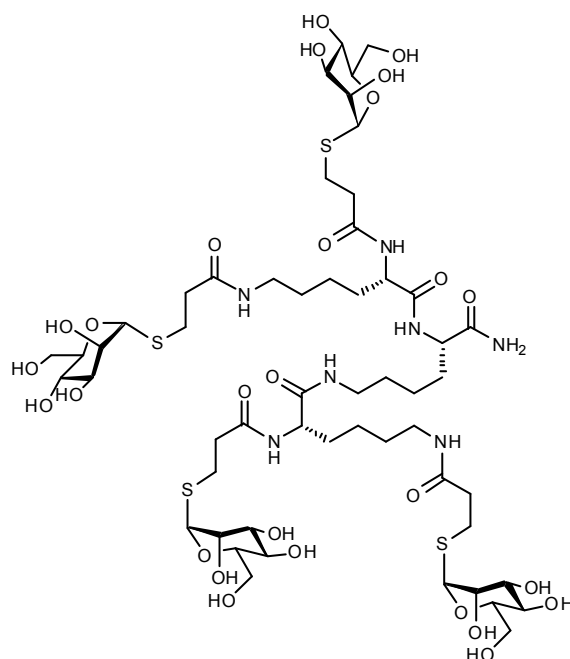

HPLC analysis of the glycopeptide dendrimer G2a

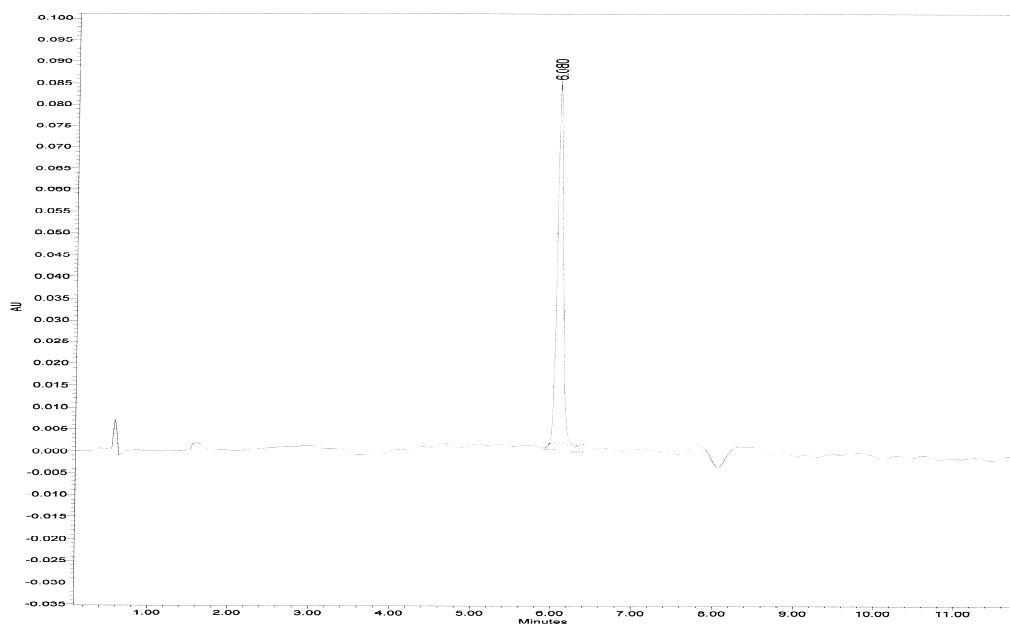

6.00

¹H NMR spectrum of the glycopeptide dendrimer G2a

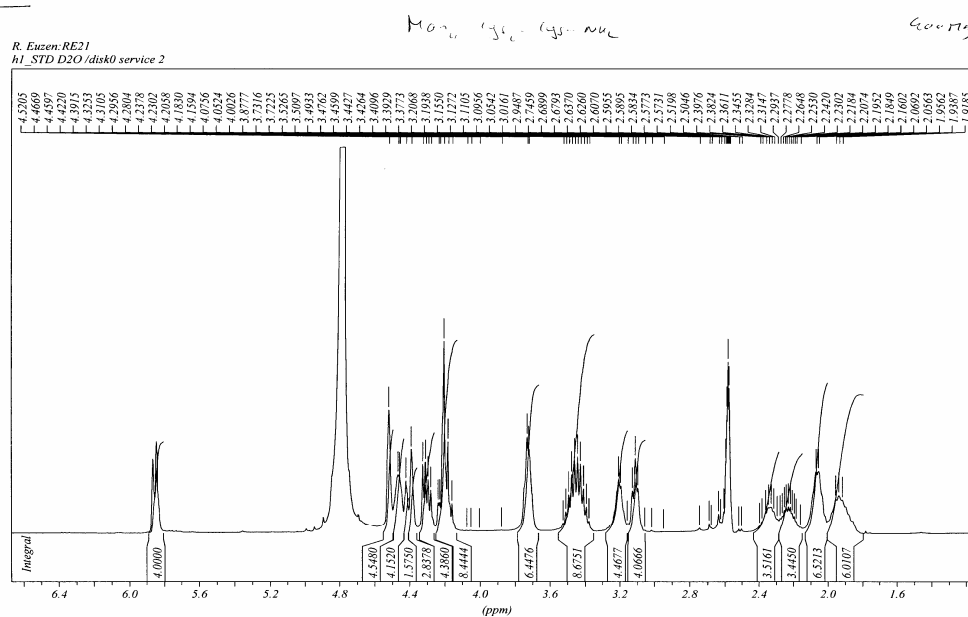

¹³C NMR spectrum of the glycopeptide dendrimer G2a

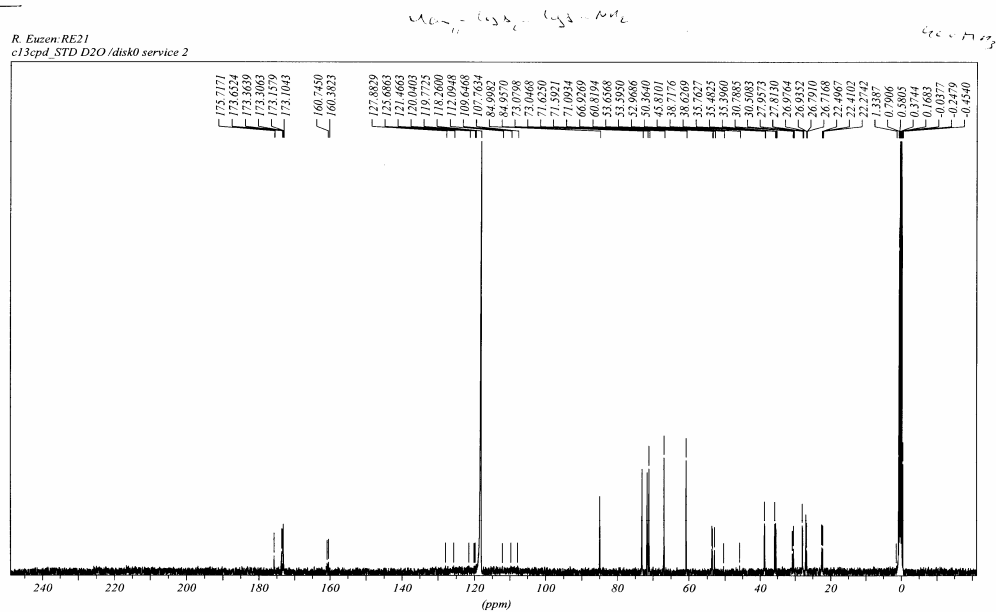

DEPT spectrum of the glycopeptide dendrimer **G2a**

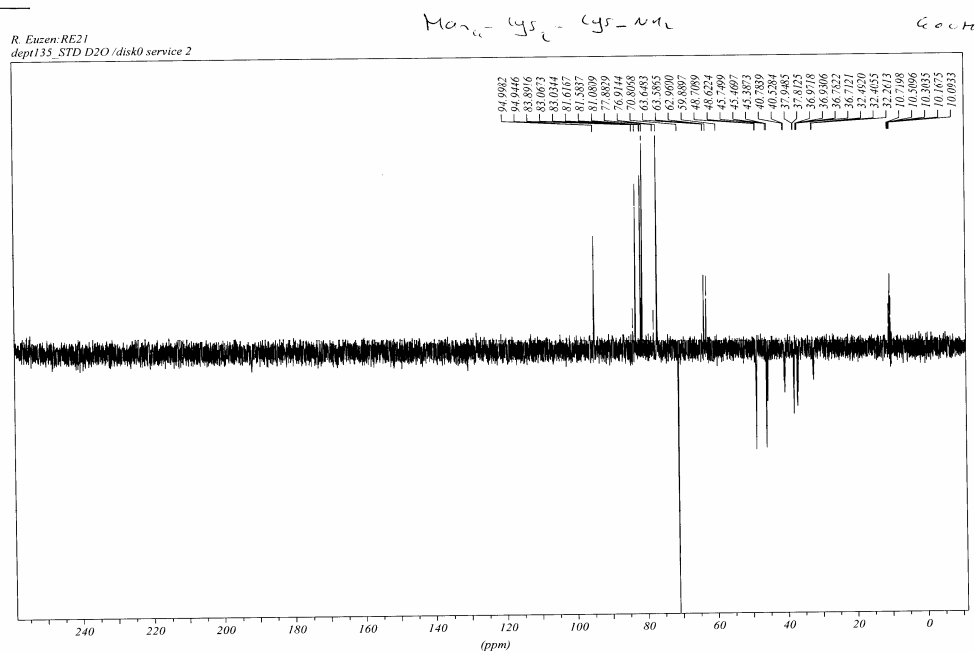

COSY spectrum of the glycopeptide dendrimer **G2a**

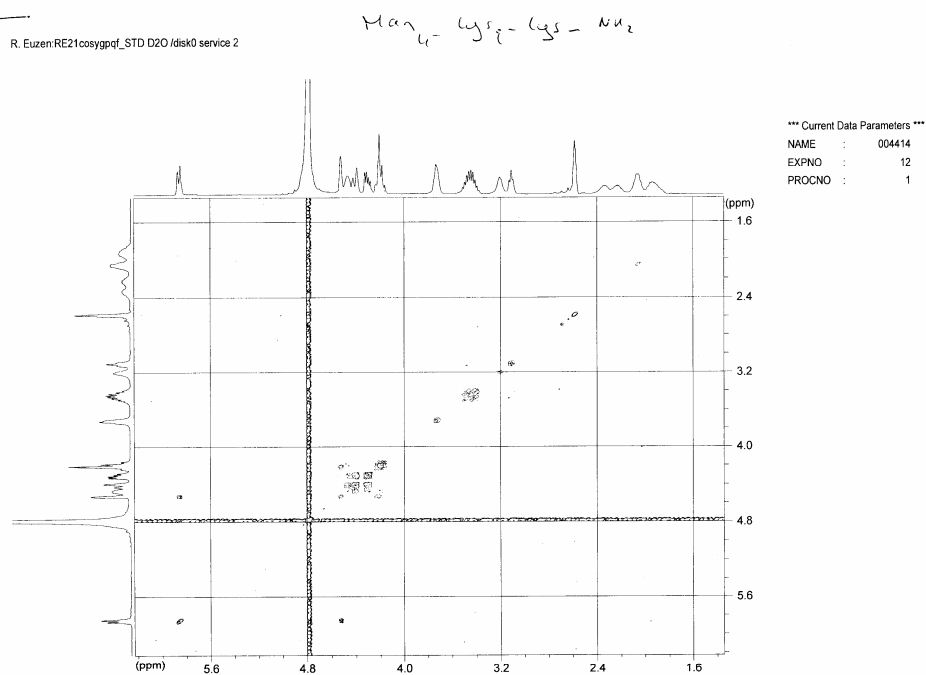

HMQC spectrum of the glycopeptide dendrimer G2a

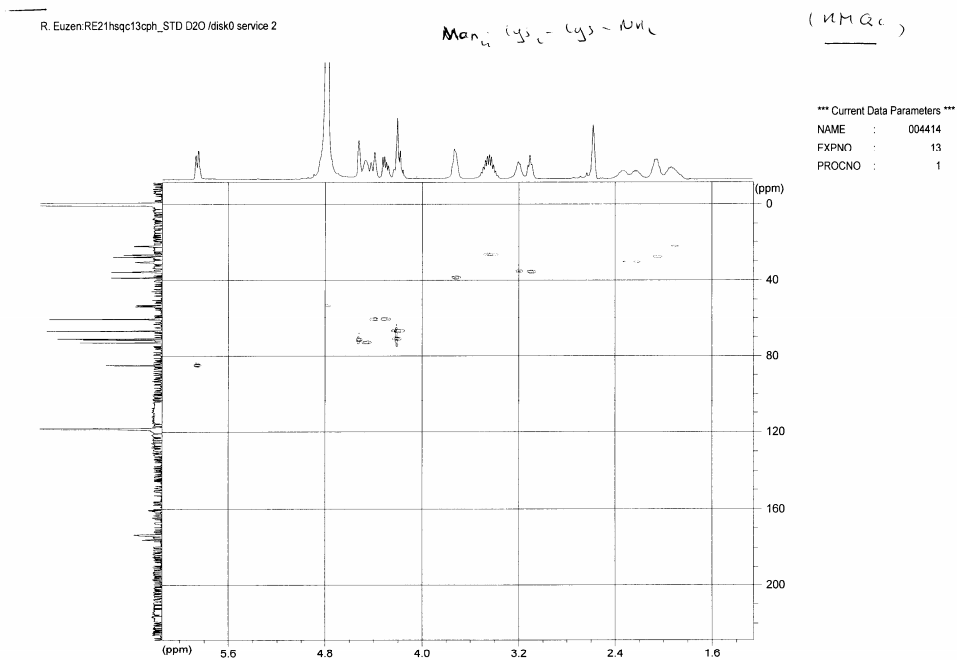

HMBC spectrum of the glycopeptide dendrimer G2a

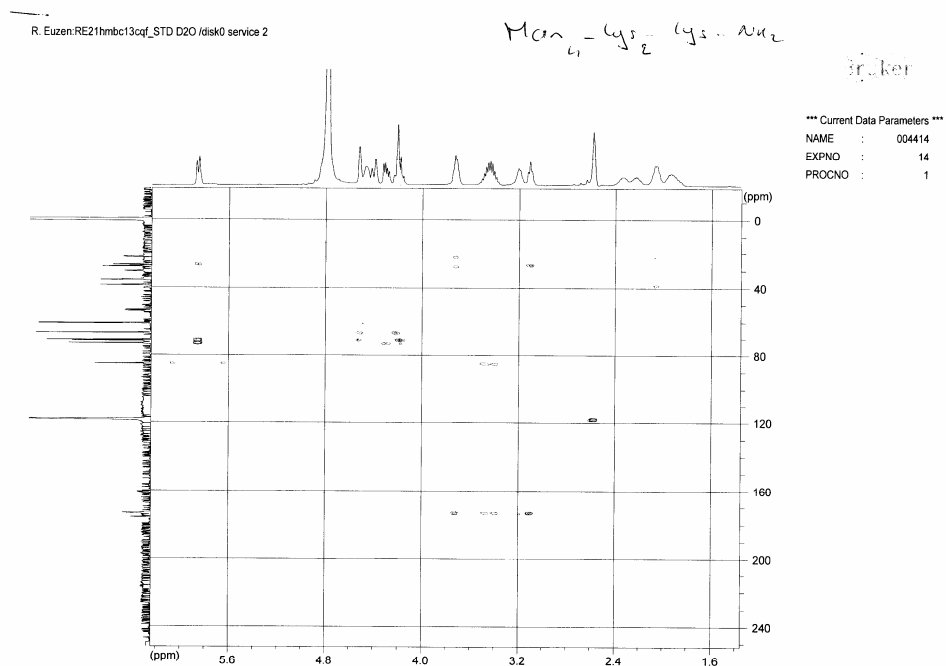

Mass spectrum (ESI⁻) of the glycopeptide dendrimer **G2a**

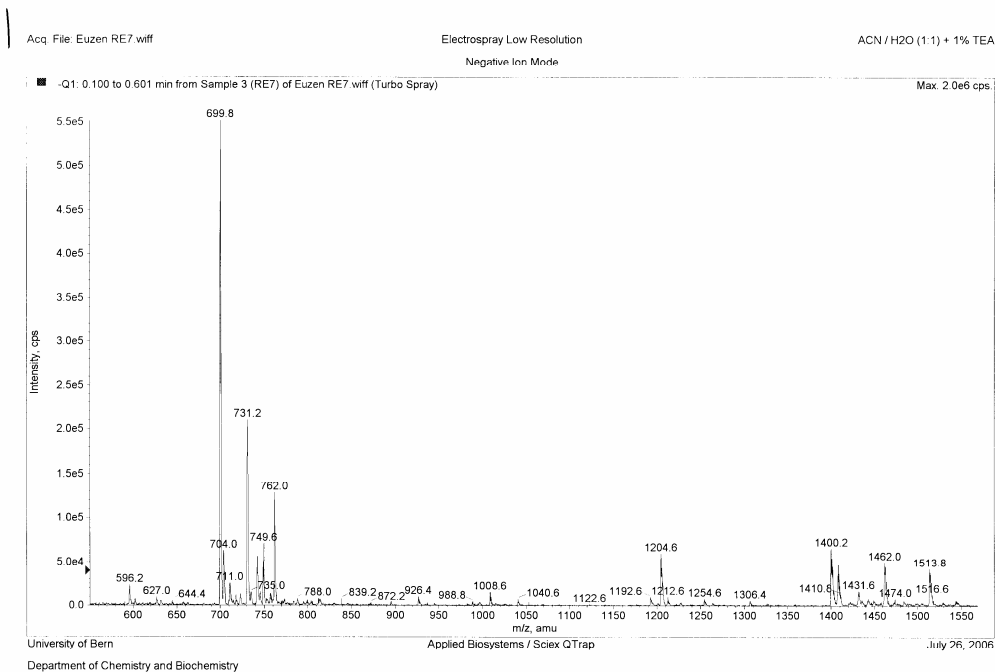

Inhibition curve obtained by enhanced-sensitivity ELLA for the glycopeptide dendrimer **G2a**

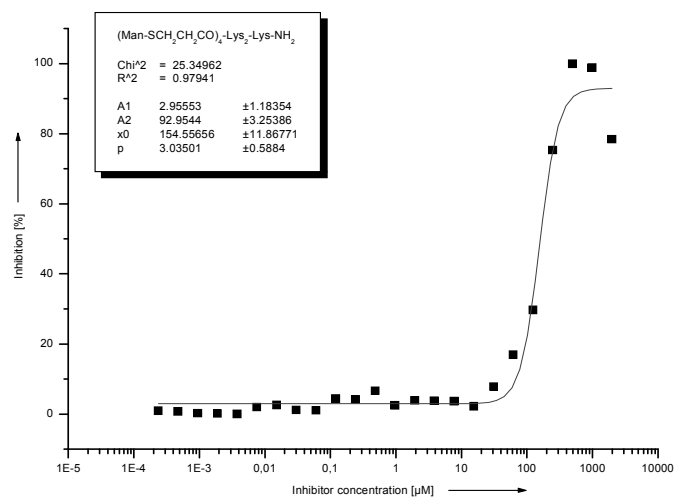

Glycopeptide dendrimer G2b

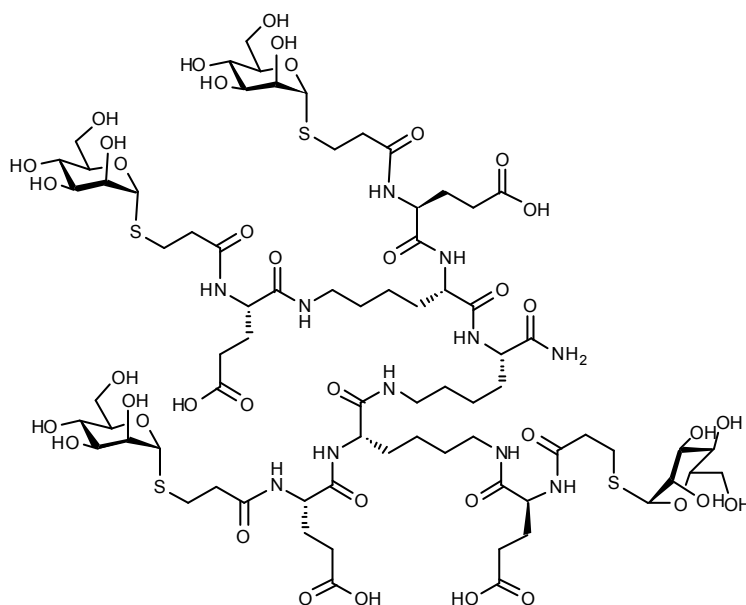

HPLC analysis of the glycopeptide dendrimer G2b

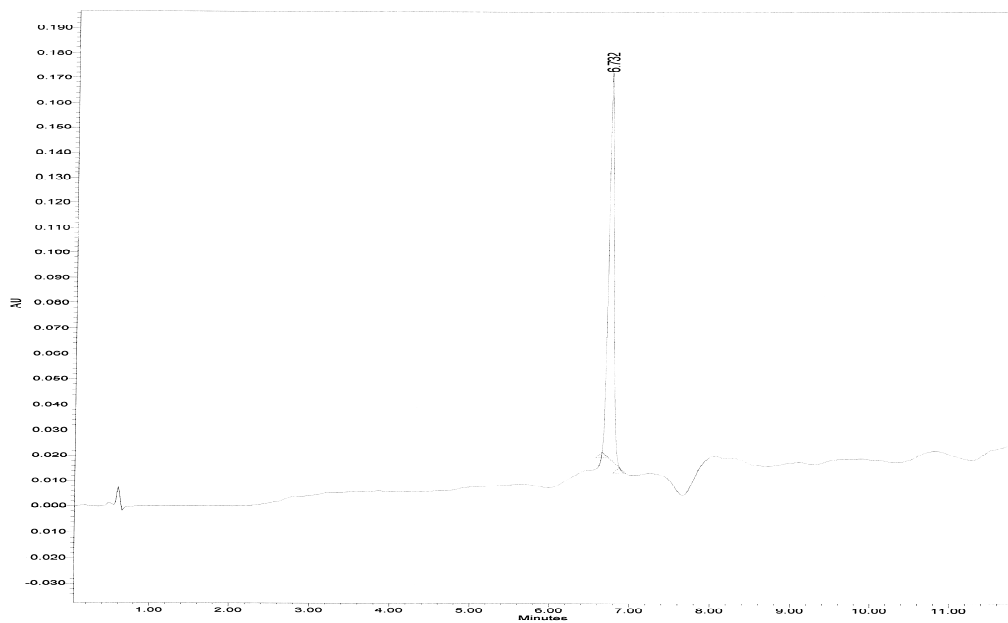

D. G. C.

¹H NMR spectrum of the glycopeptide dendrimer G2b

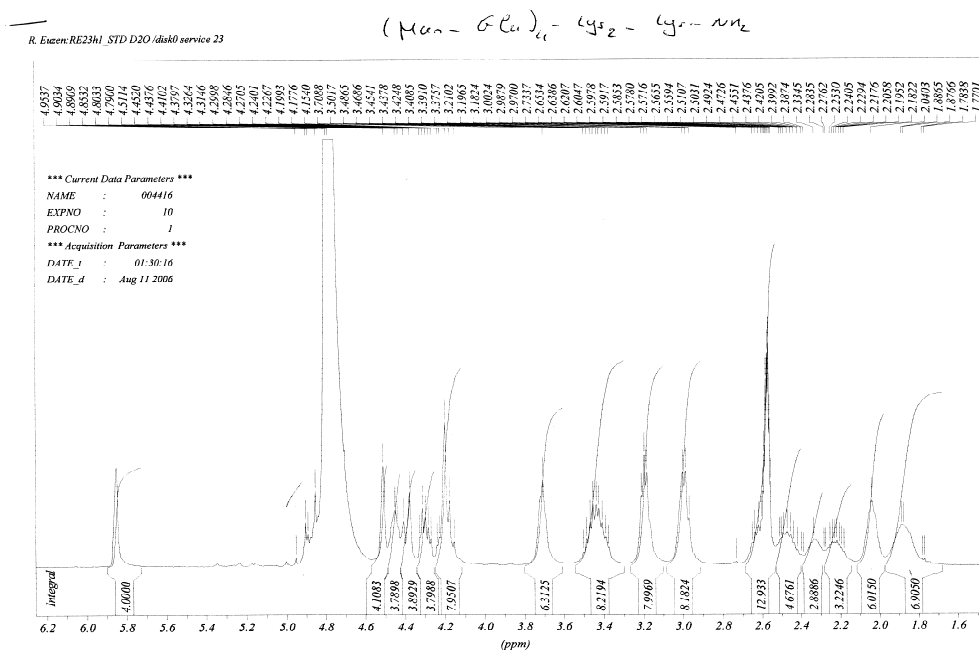

¹³C NMR spectrum of the glycopeptide dendrimer G2b

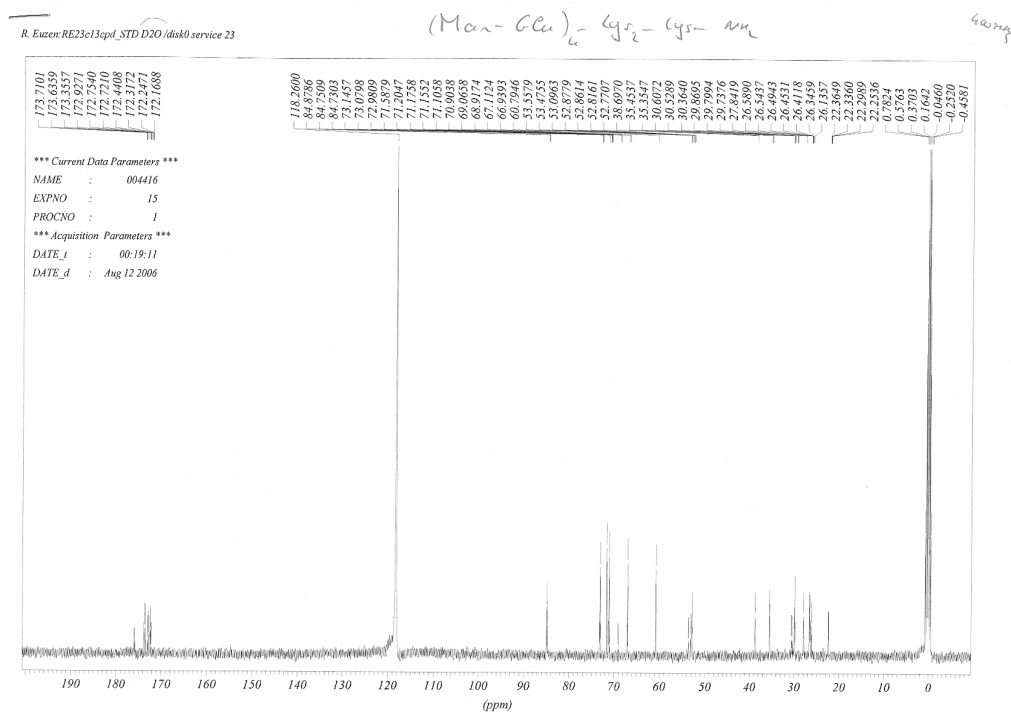

DEPT spectrum of the glycopeptide dendrimer G2b

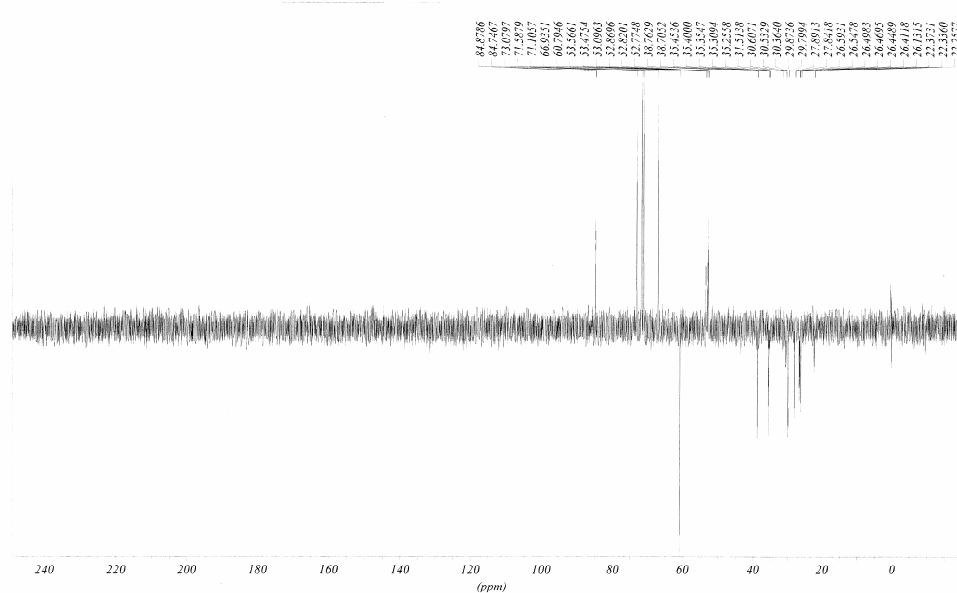

COSY spectrum of the glycopeptide dendrimer G2b

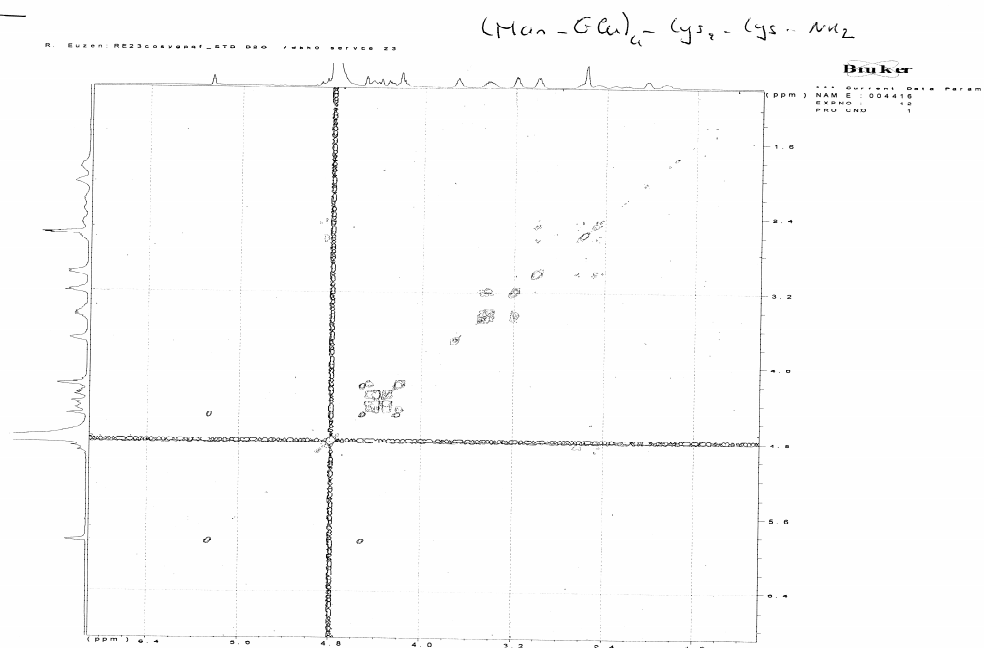

HMOC spectrum of the glycopeptide dendrimer G2b

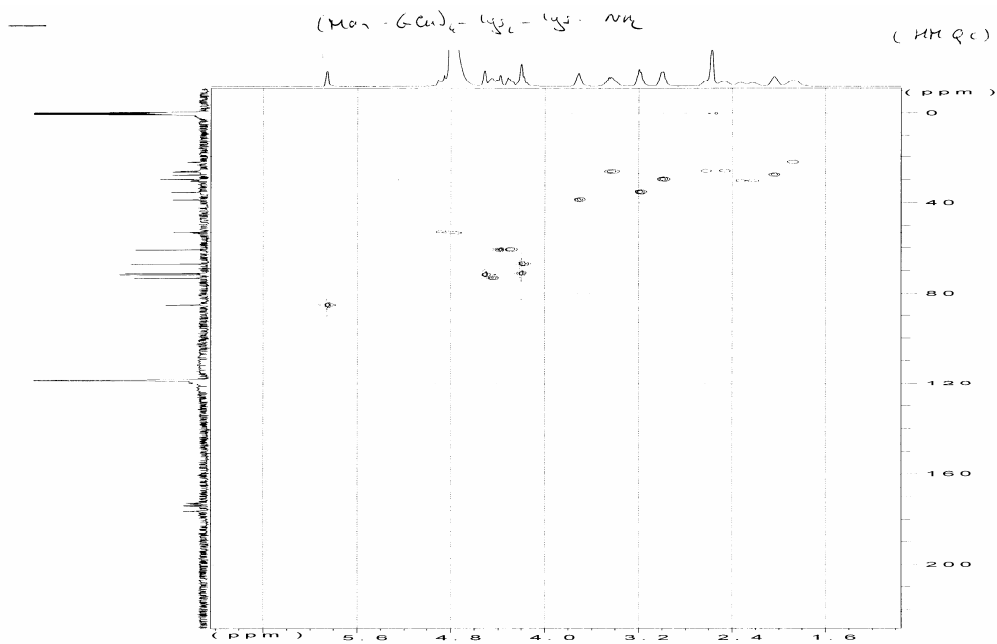

HMBC spectrum of the glycopeptide dendrimer G2b

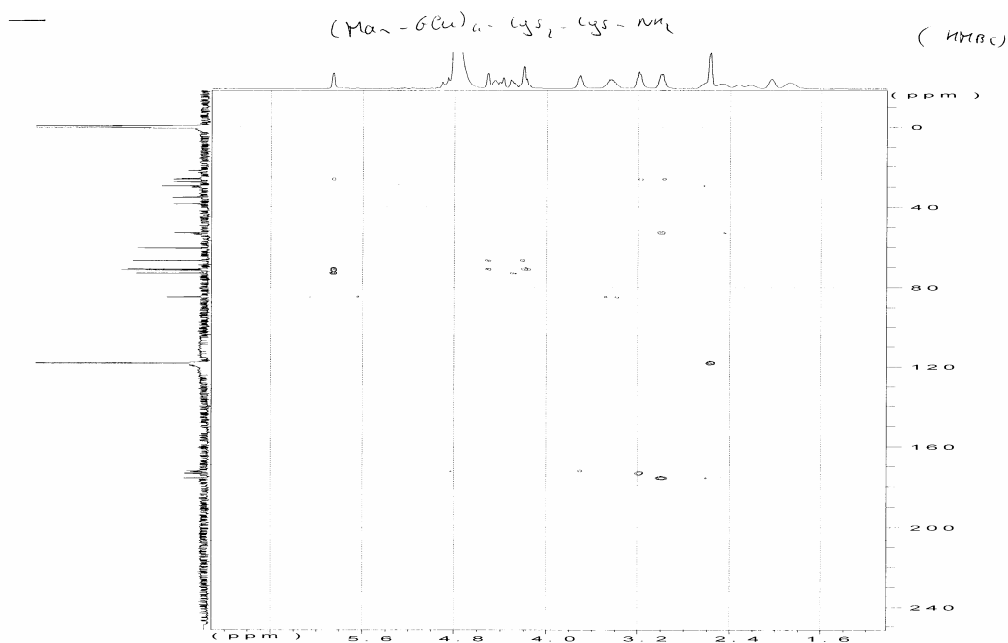

Mass spectrum (ESI⁻) of the glycopeptide dendrimer **G2b**

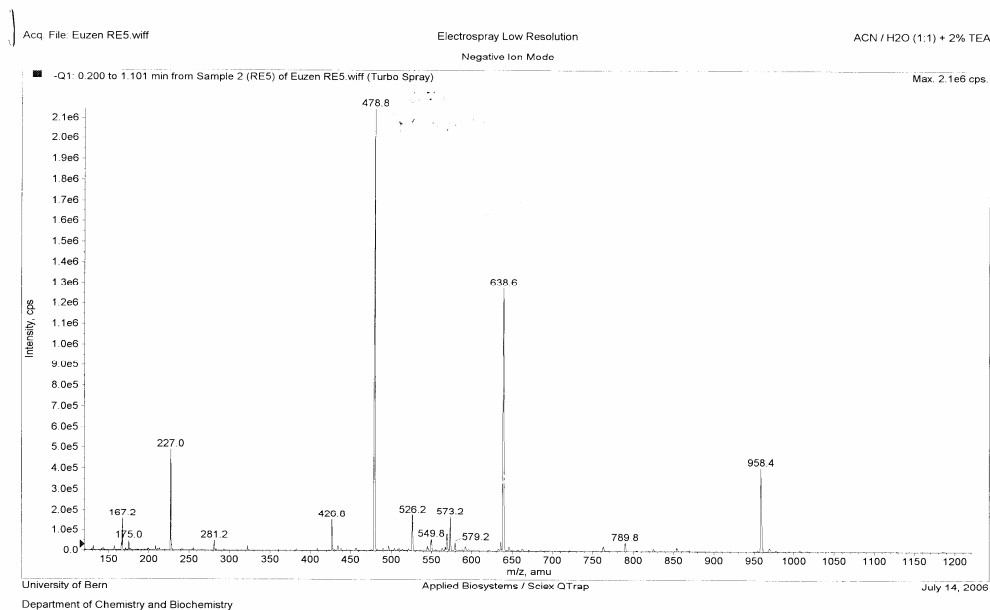

Inhibition curve obtained by enhanced-sensitivity ELLA for the glycopeptide dendrimer **G2b**

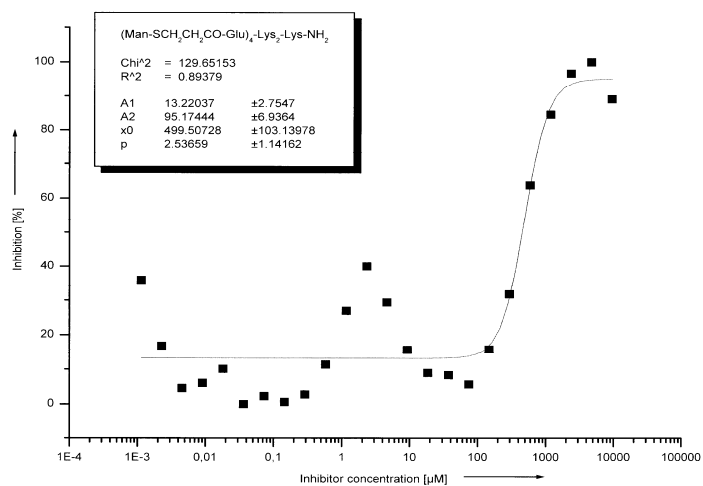

Glycopeptide dendrimer G2c

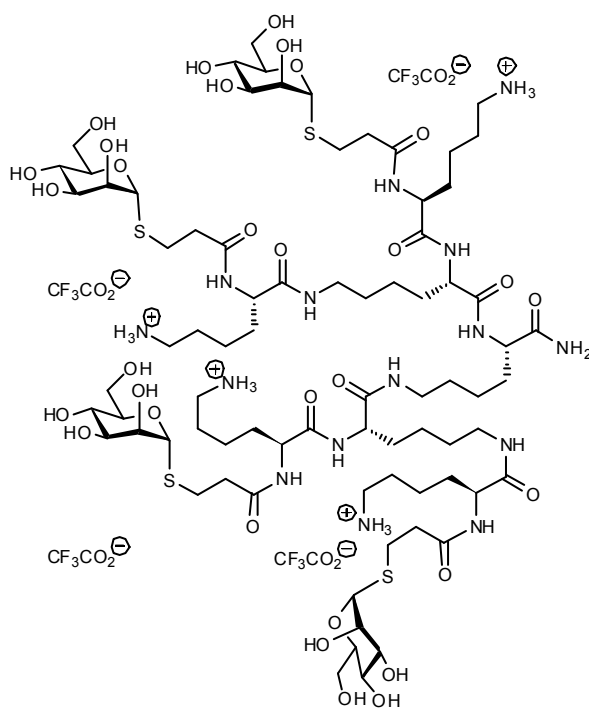

HPLC analysis of the glycopeptide dendrimer G2c

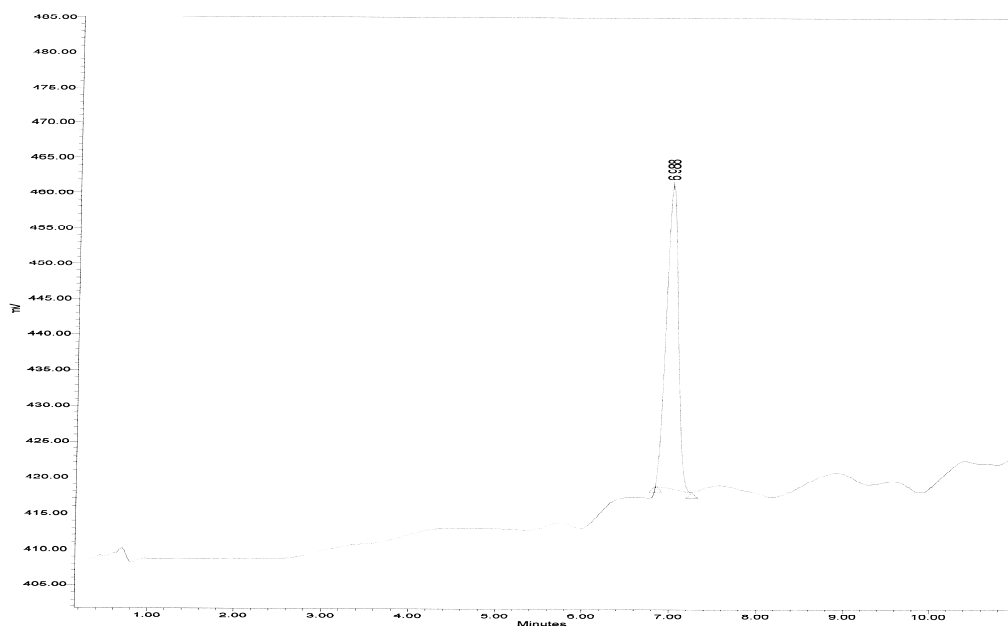

0.6 (1.5)

¹H NMR spectrum of the glycopeptide dendrimer G2c

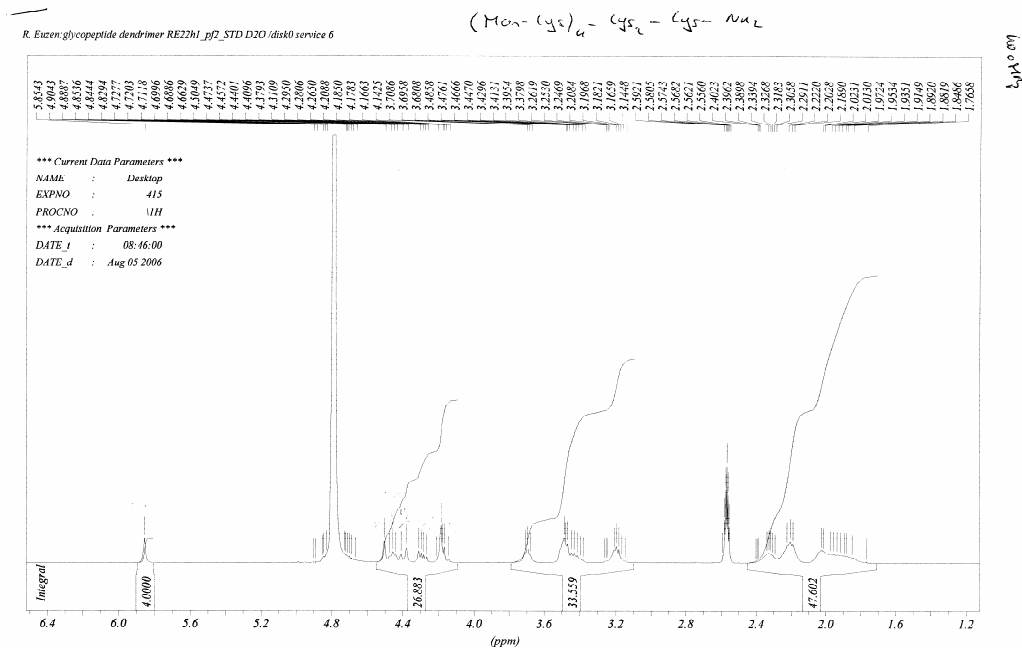

DEPT spectrum of the glycopeptide dendrimer G2c

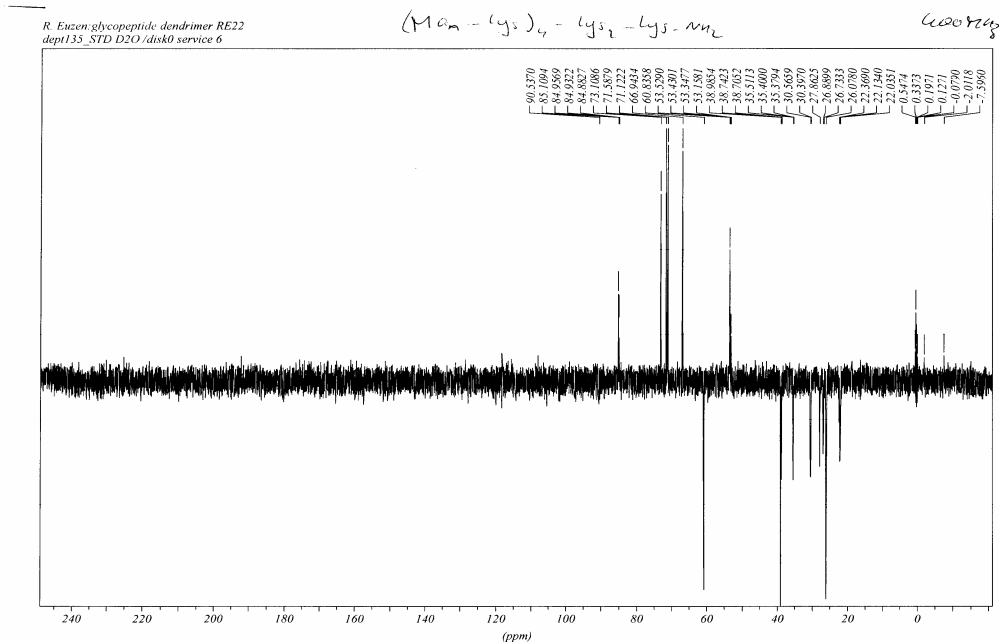

COSY spectrum of the glycopeptide dendrimer G2c

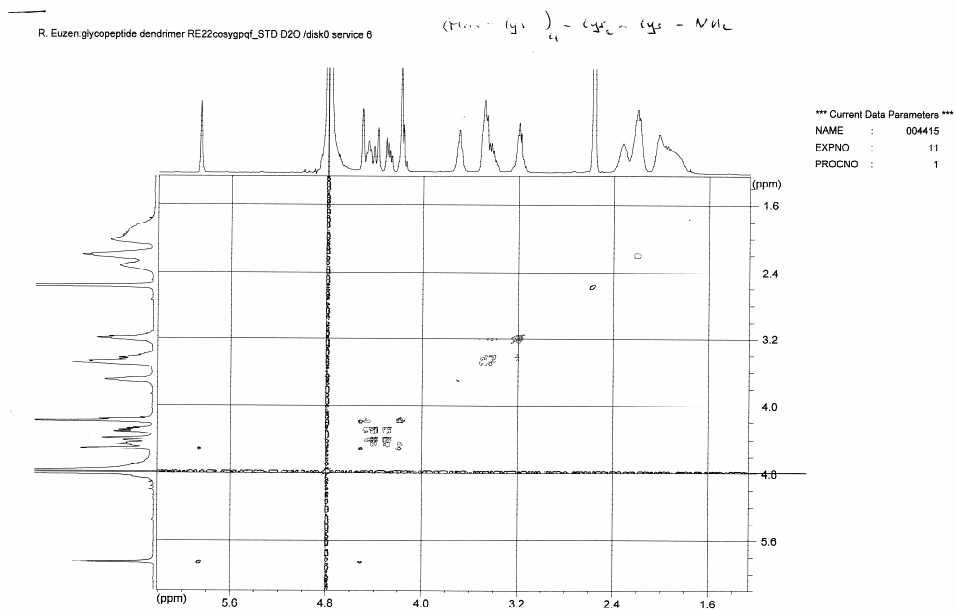

HMOC spectrum of the glycopeptide dendrimer G2c

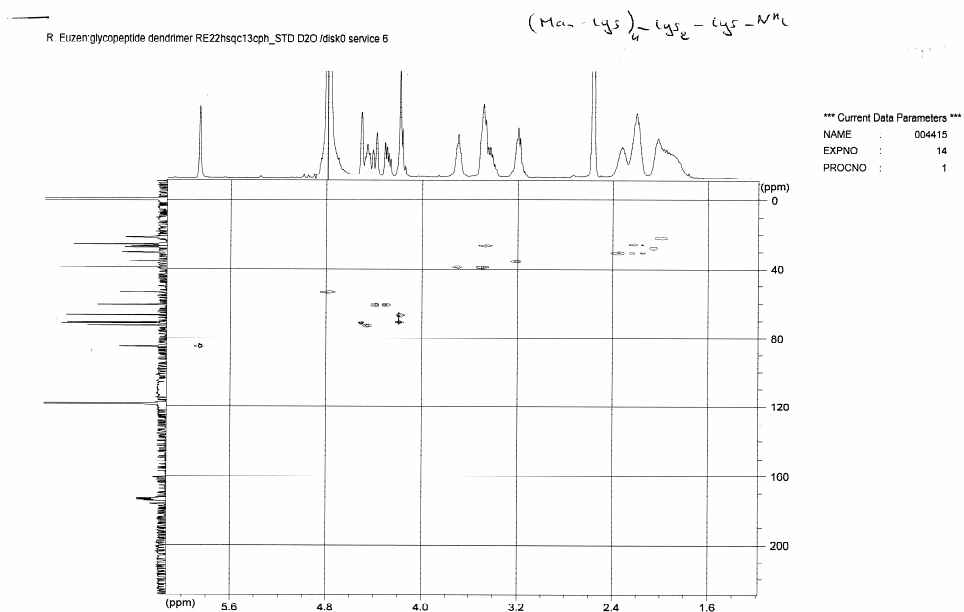

HMBC spectrum of the glycopeptide dendrimer G2c

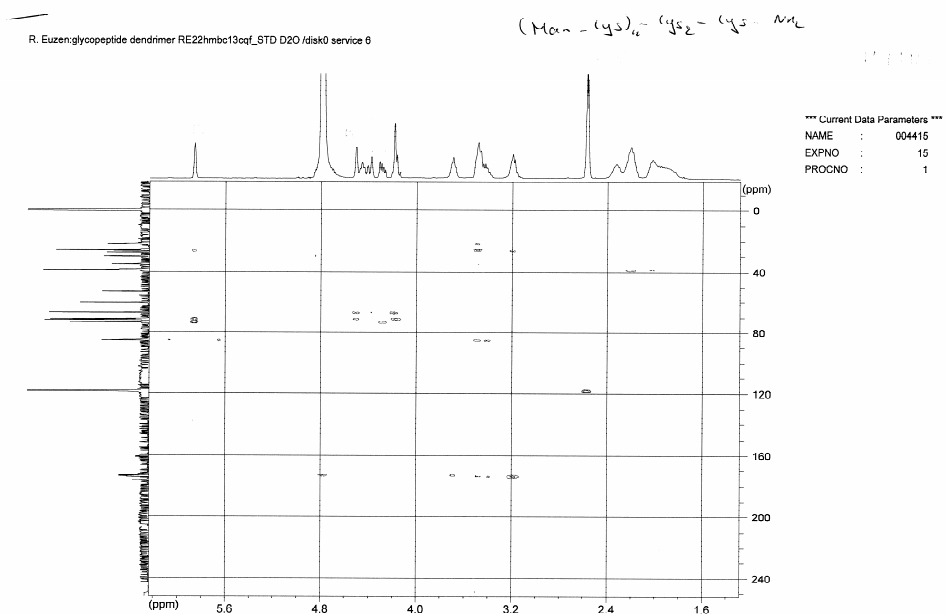

Mass spectrum (ESI+) of the glycopeptide dendrimer **G2c**

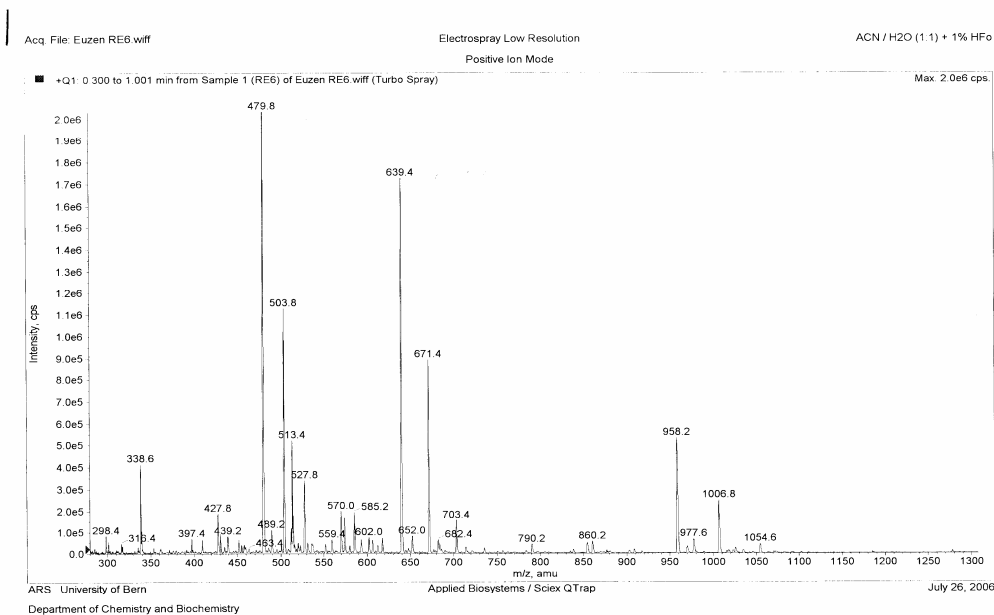

Inhibition curve obtained by enhanced-sensitivity ELLA for the glycopeptide dendrimer **G2c**

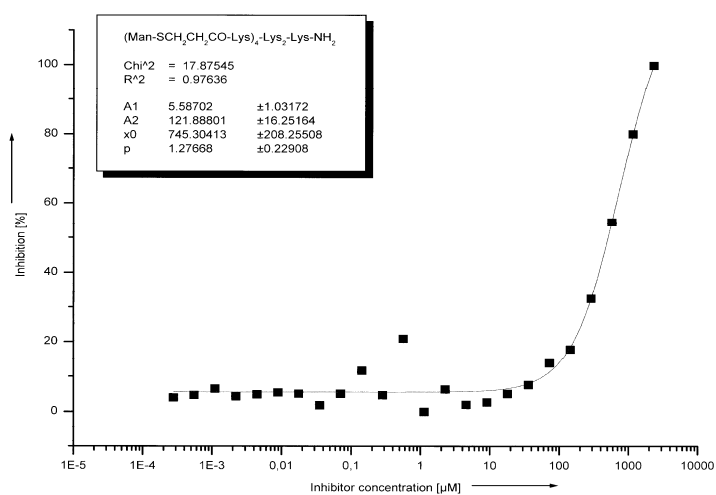

Glycopeptide dendrimer G2d

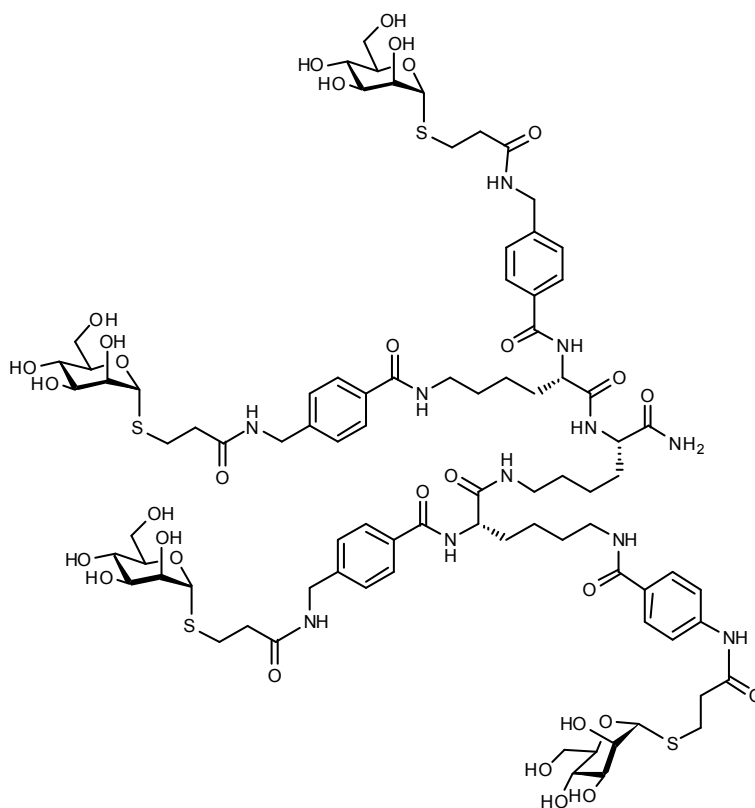

HPLC analysis of the glycopeptide dendrimer G2d

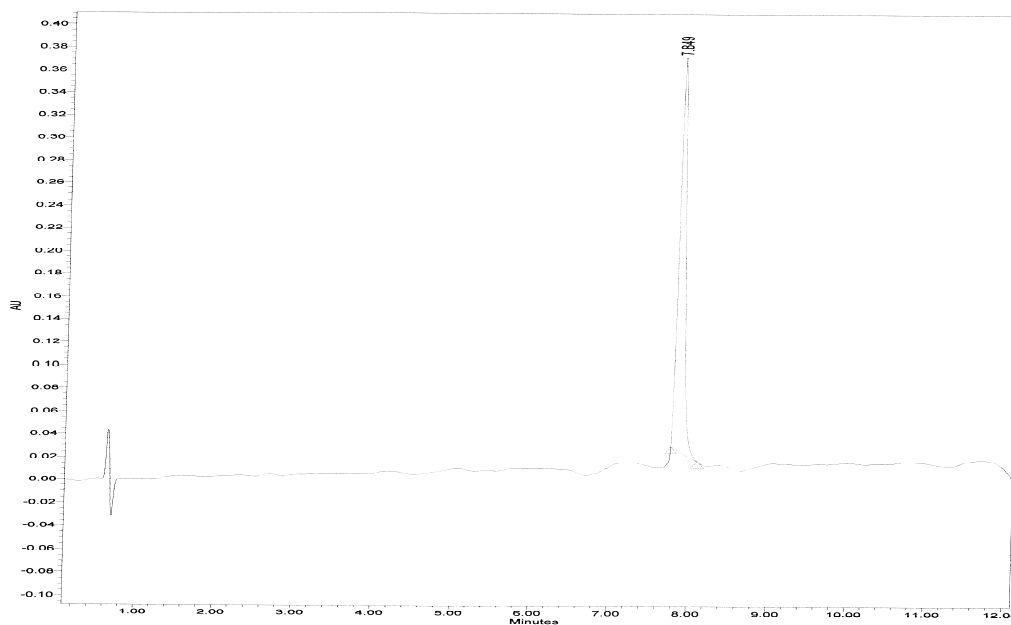

4 6.2 min.

¹H NMR spectrum of the glycopeptide dendrimer G2d

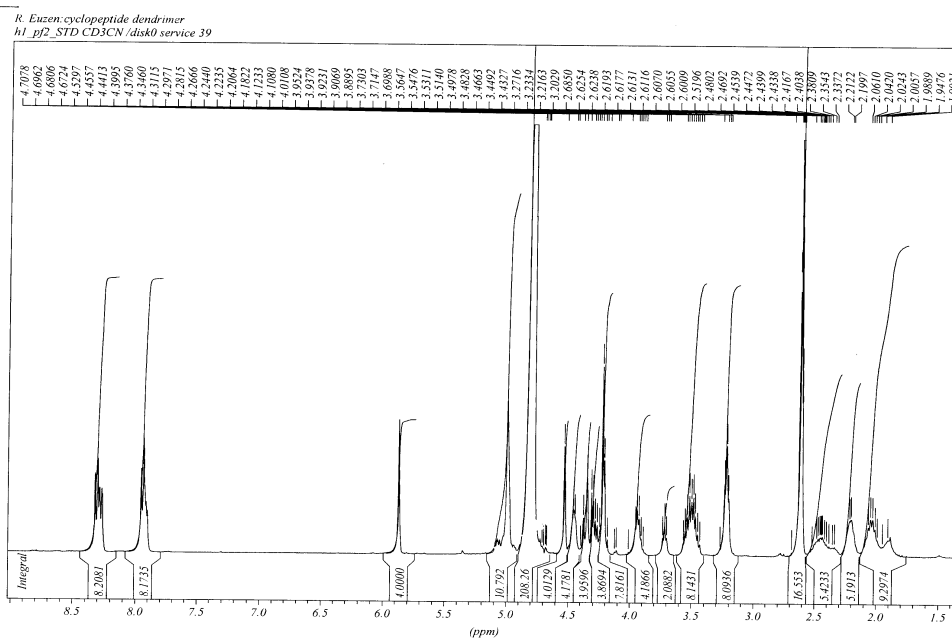

¹³C NMR spectrum of the glycopeptide dendrimer G2d

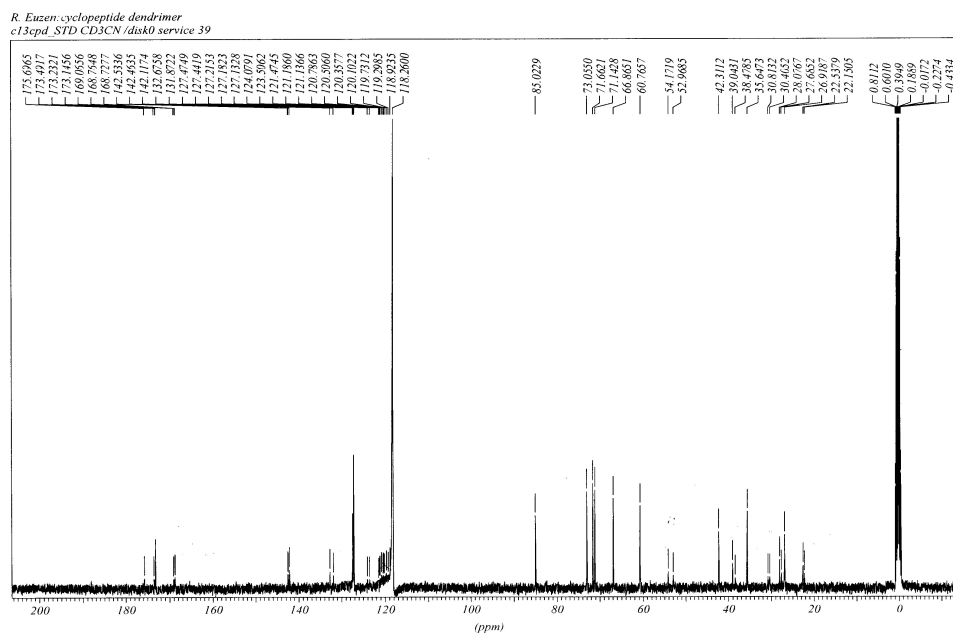

DEPT spectrum of the glycopeptide dendrimer **G2d**

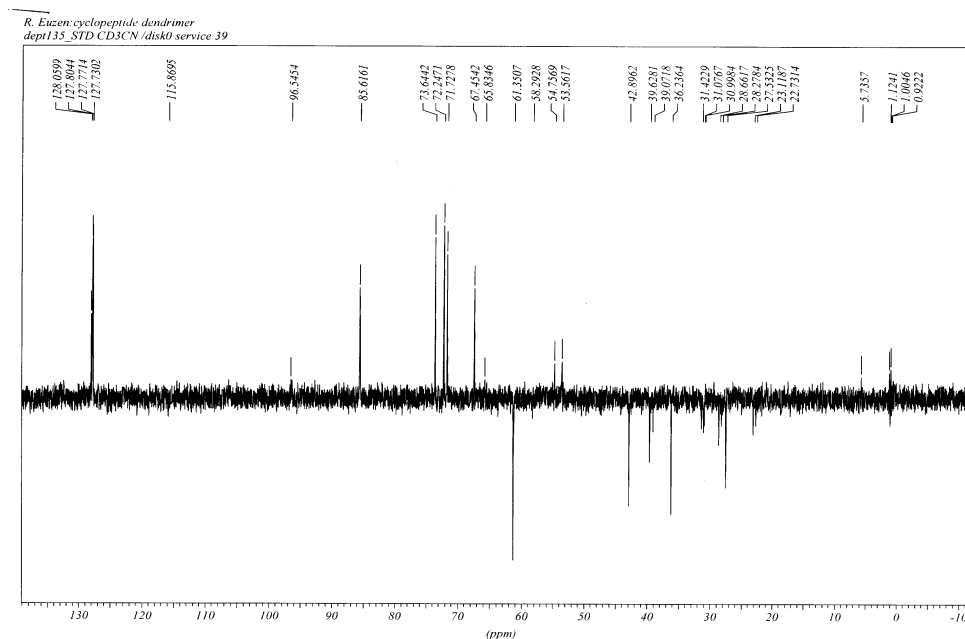

COSY spectrum of the glycopeptide dendrimer **G2d**

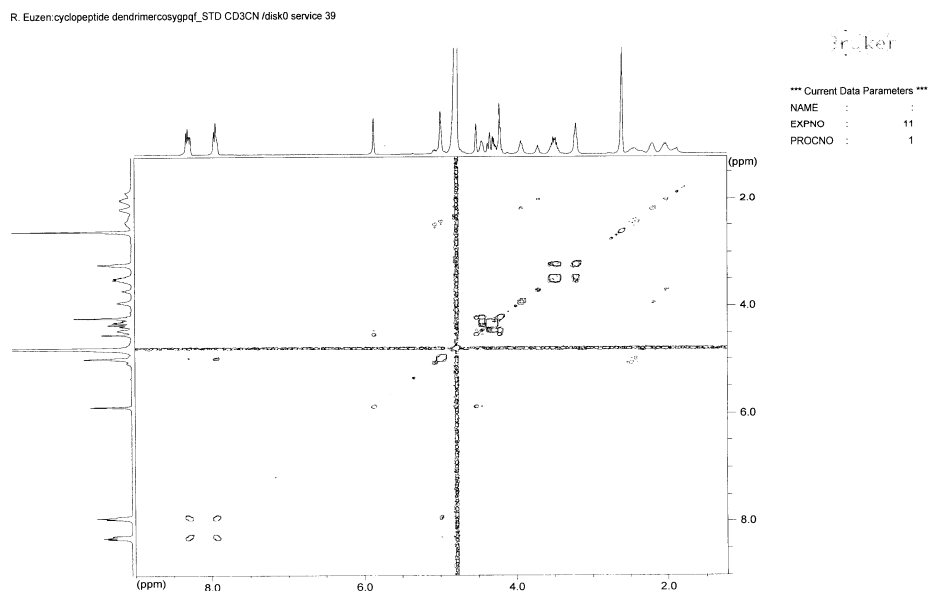

HMOC spectrum of the glycopeptide dendrimer G2d

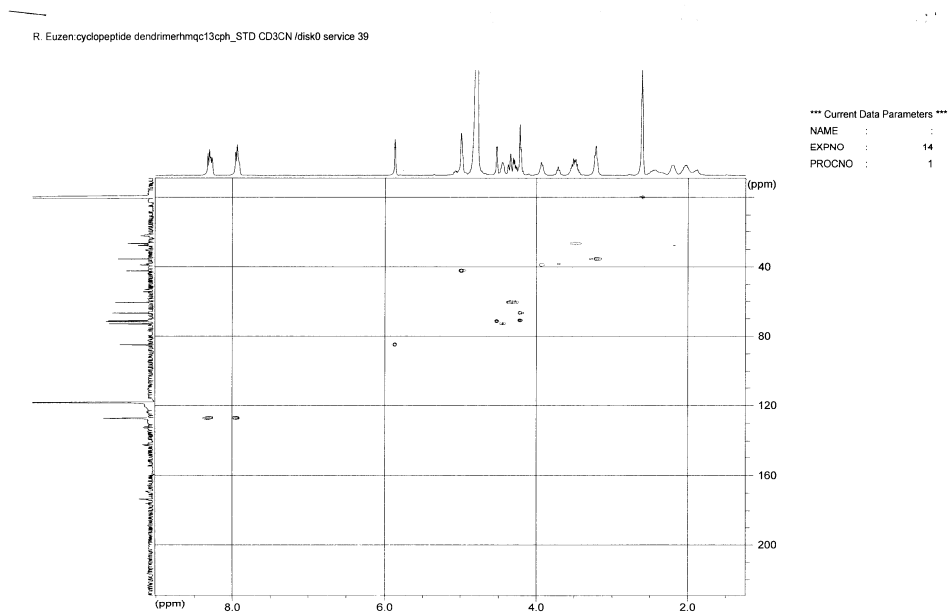

HMBC spectrum of the glycopeptide dendrimer G2d

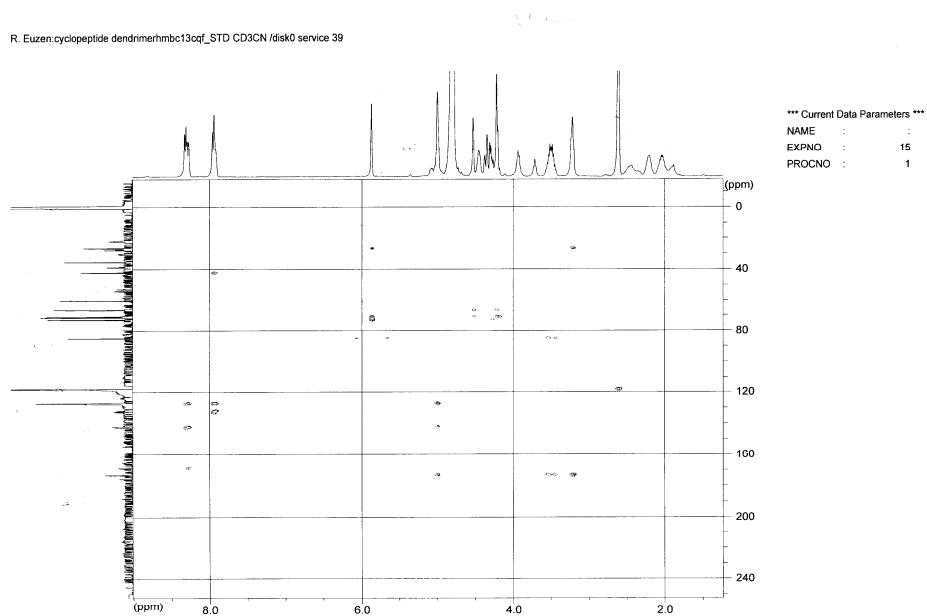

Mass spectrum (ESI+) of the glycopeptide dendrimer **G2d**

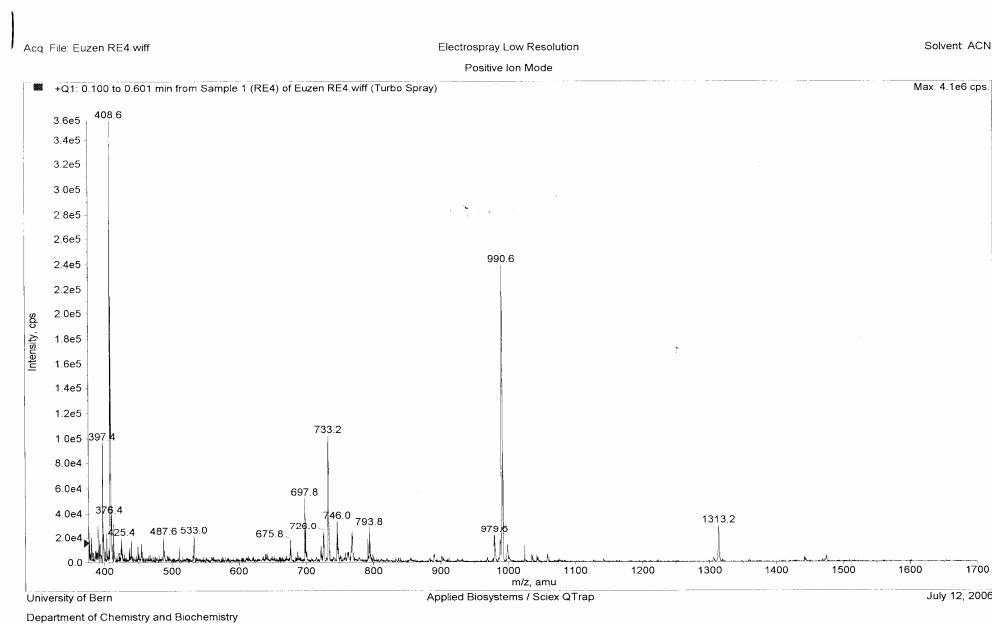

Inhibition curve obtained by standard ELLA for the glycopeptide dendrimer **G2d**

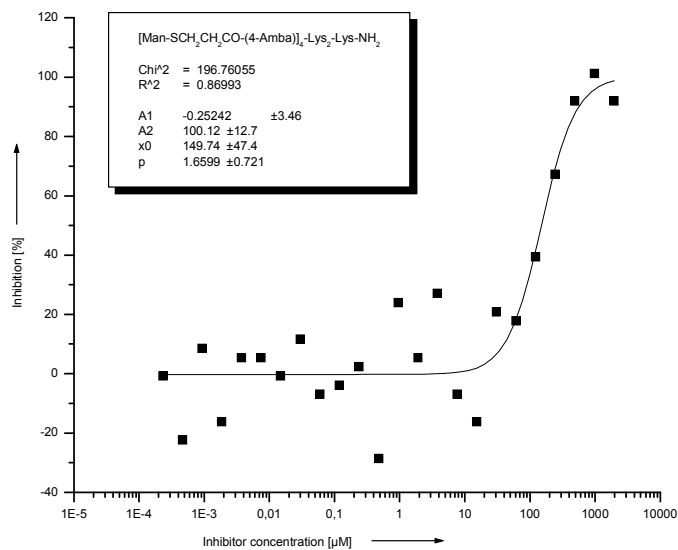

Inhibition curve obtained by enhanced-sensitivity ELLA for the glycopeptide dendrimer G2d

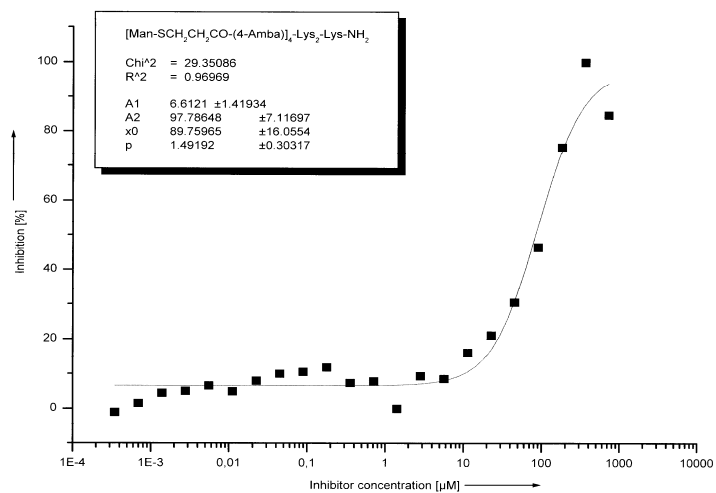

Glycopeptide dendrimer G2e

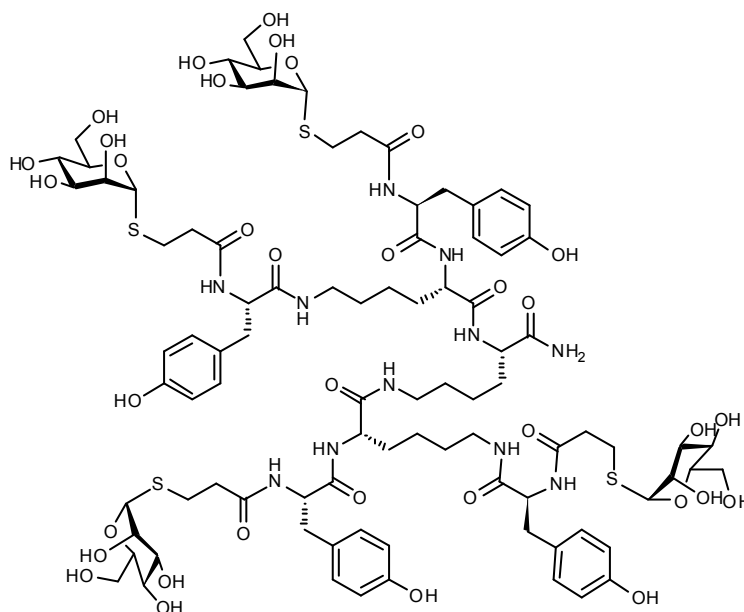

HPLC analysis of the glycopeptide dendrimer G2e



¹H NMR spectrum of the glycopeptide dendrimer G2e

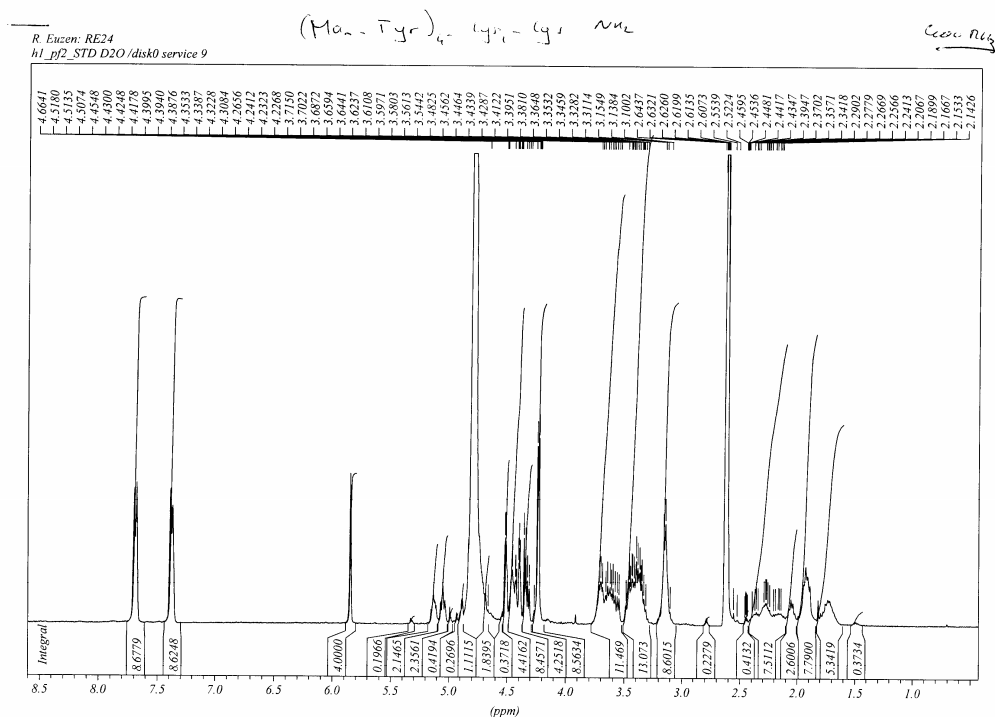

¹³C NMR spectrum of the glycopeptide dendrimer G2e

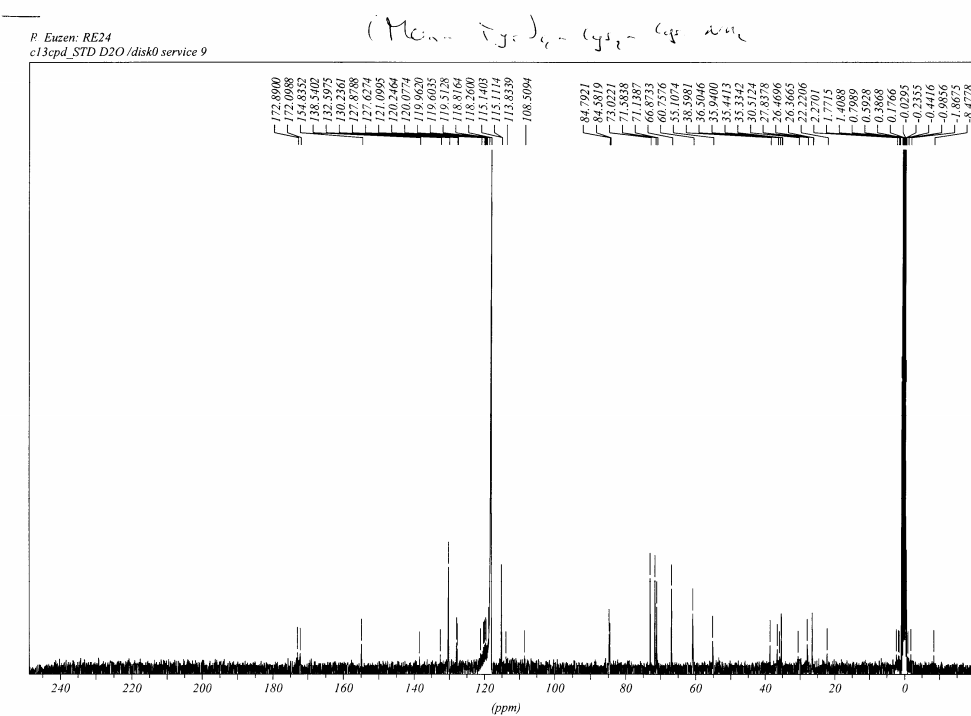

DEPT spectrum of the glycopeptide dendrimer G2e

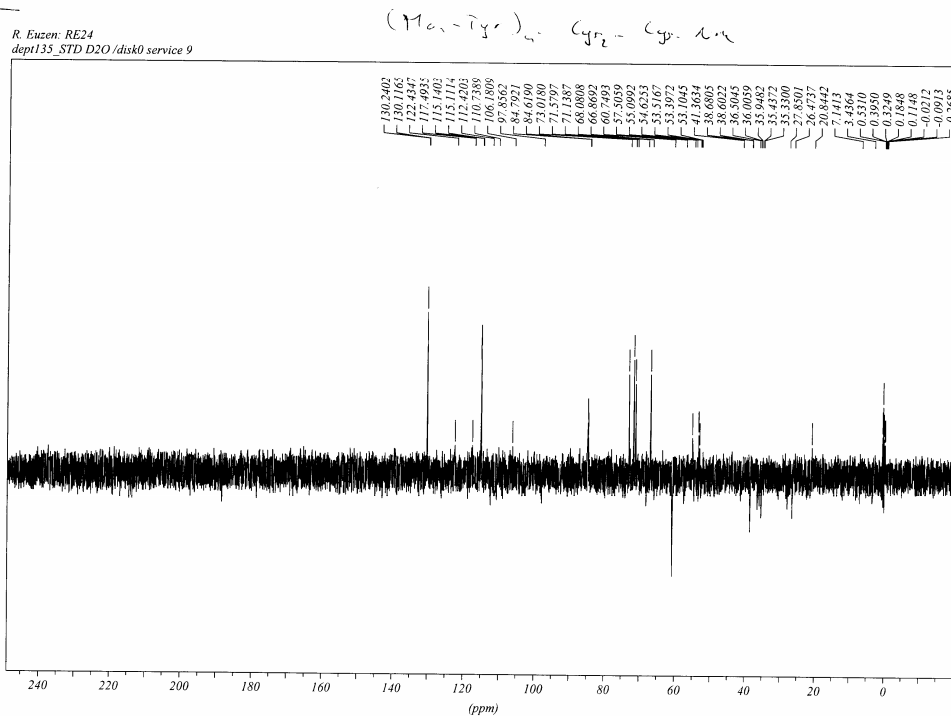

COSY spectrum of the glycopeptide dendrimer G2e

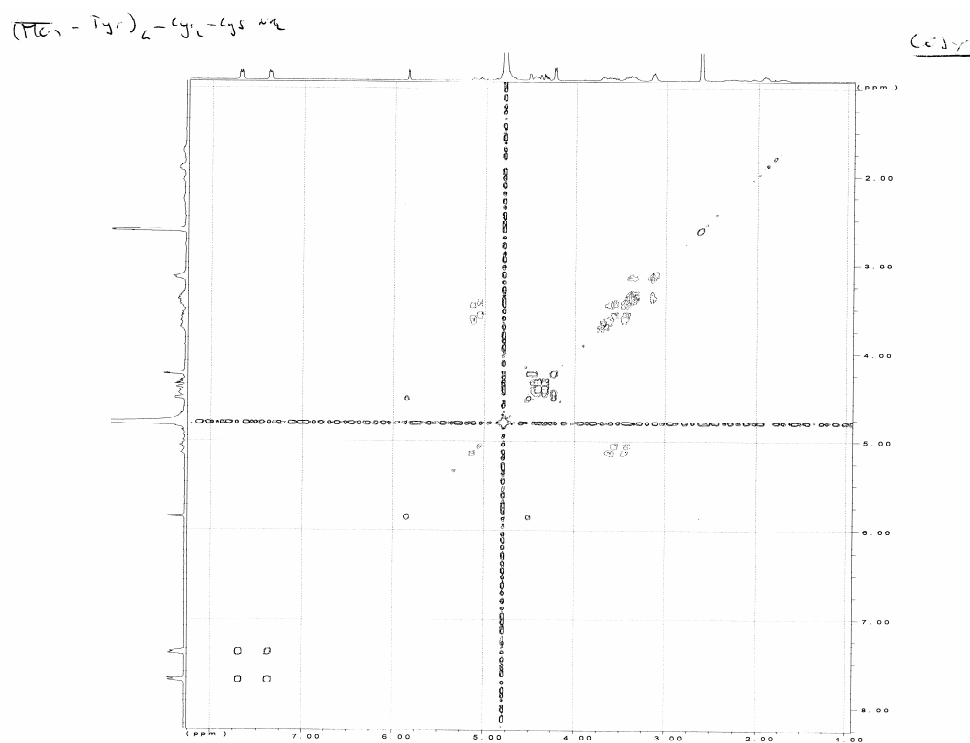

HMQC spectrum of the glycopeptide dendrimer G2e

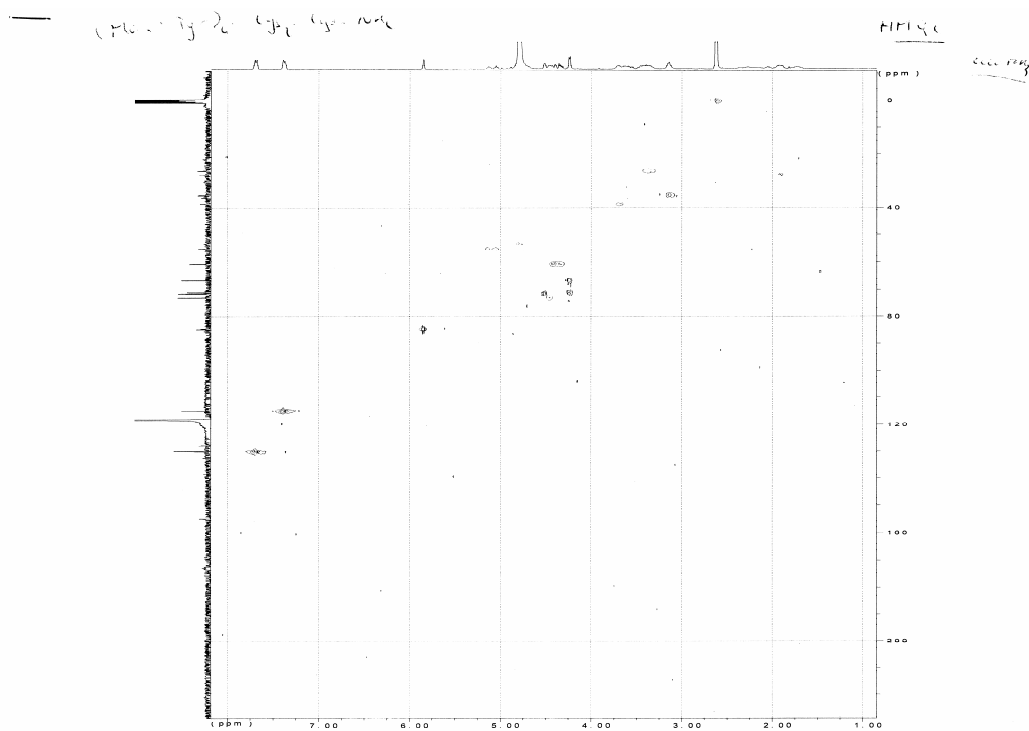

HMBC spectrum of the glycopeptide dendrimer G2e

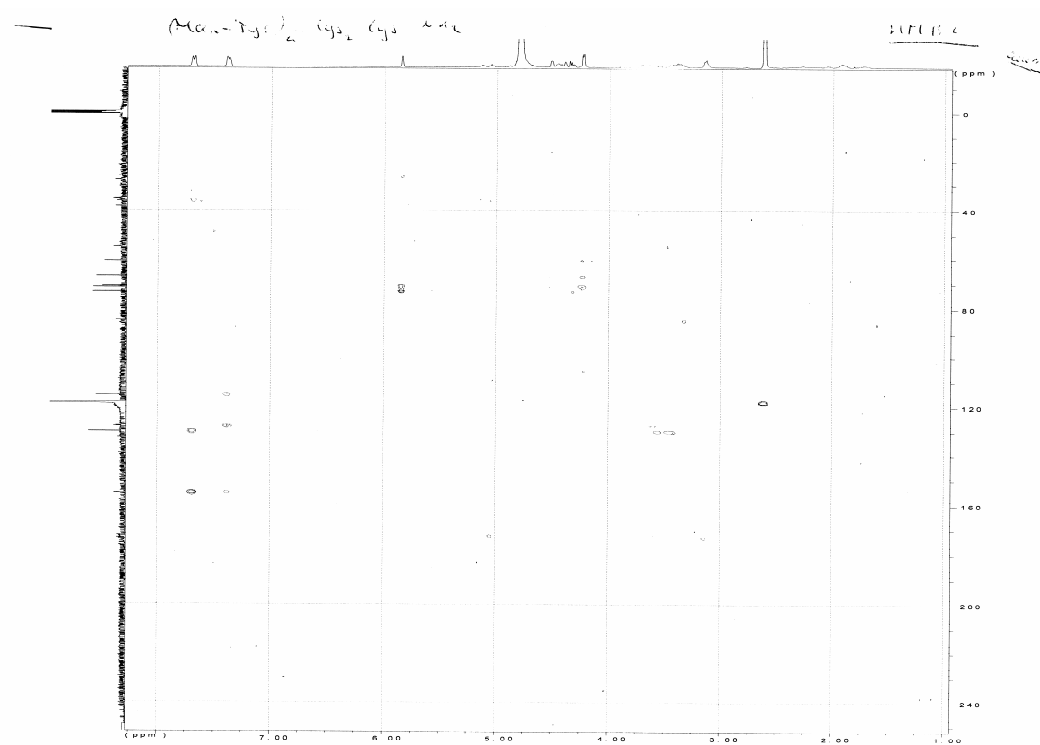

Mass spectrum (ESI+) of the glycopeptide dendrimer **G2e**

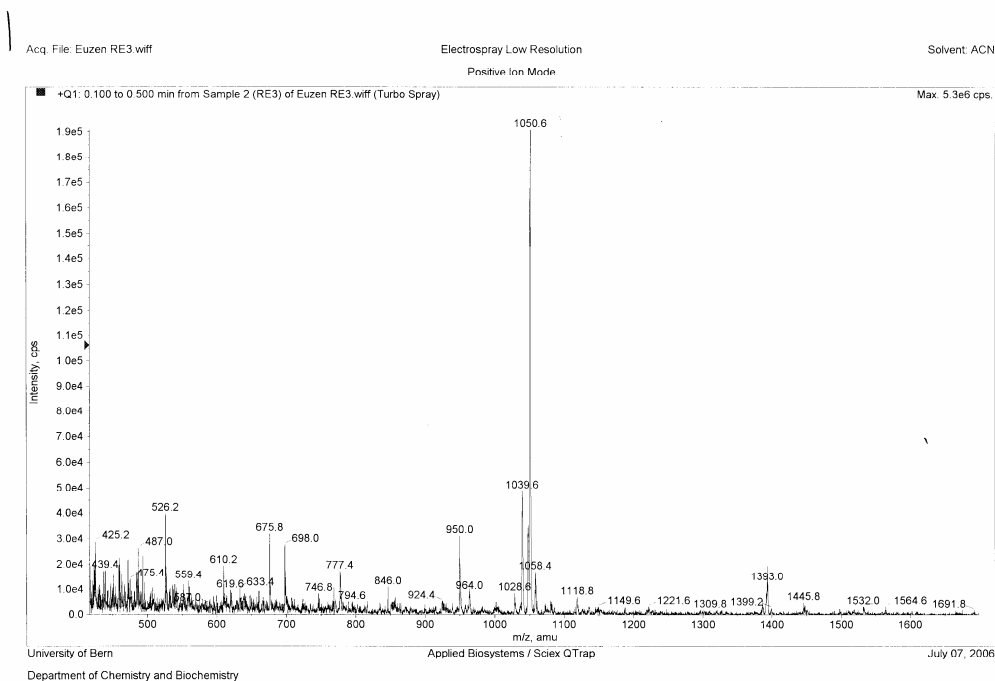

Inhibition curve obtained by standard ELLA for the glycopeptide dendrimer **G2e**

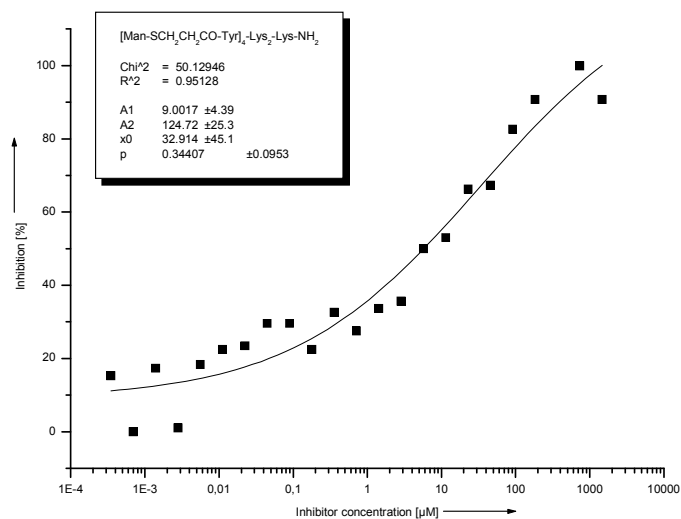

Inhibition curve obtained by enhanced-sensitivity ELLA for the glycopeptide dendrimer **G2e**

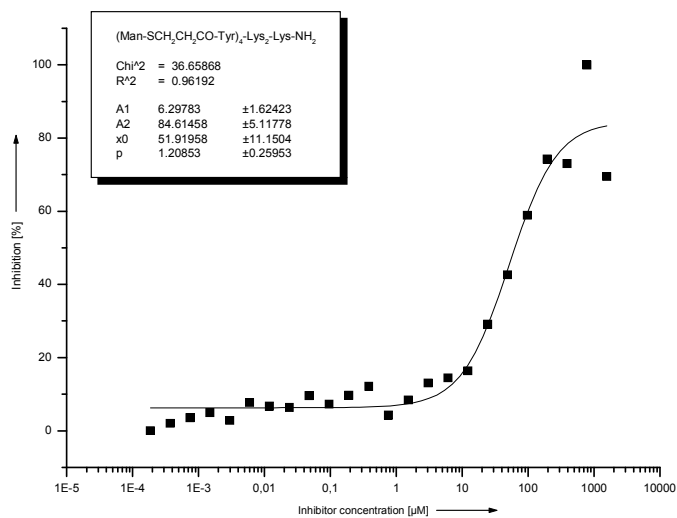

Glycopeptide dendrimer G2f

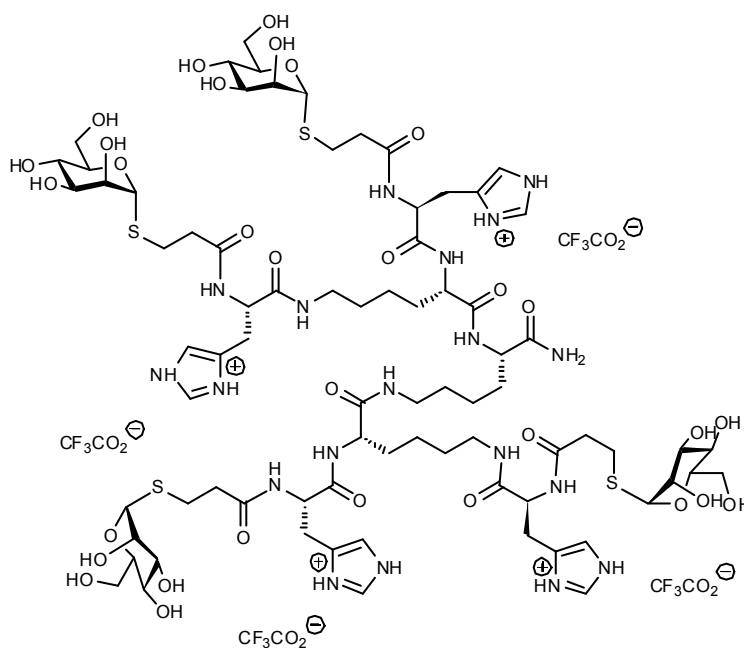

HPLC analysis of the glycopeptide dendrimer G2f

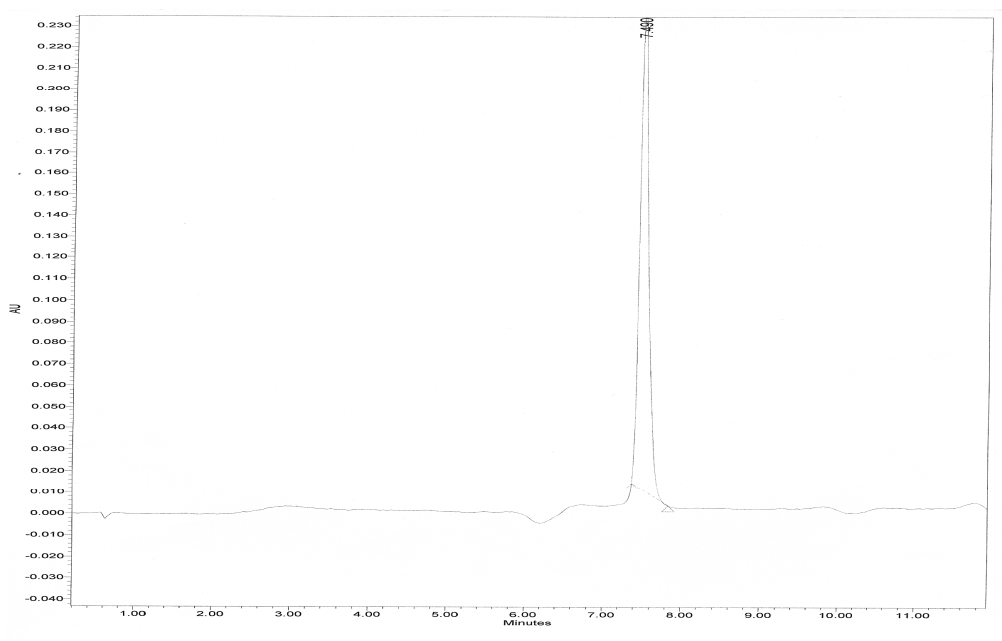

¹H NMR spectrum of the glycopeptide dendrimer G2f

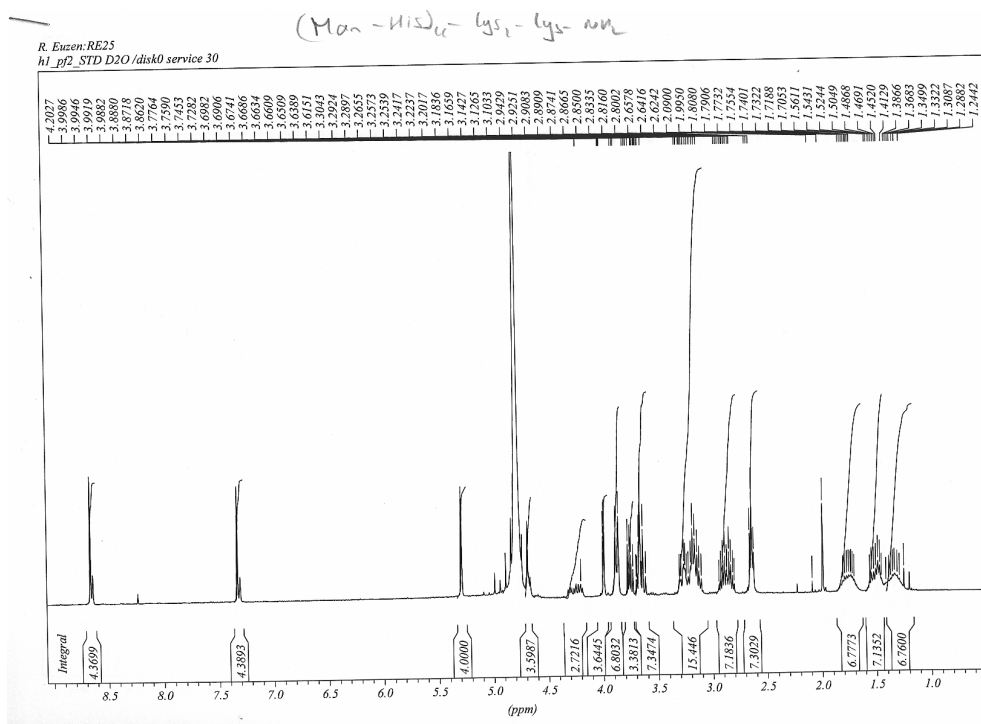

¹³C NMR spectrum of the glycopeptide dendrimer G2f

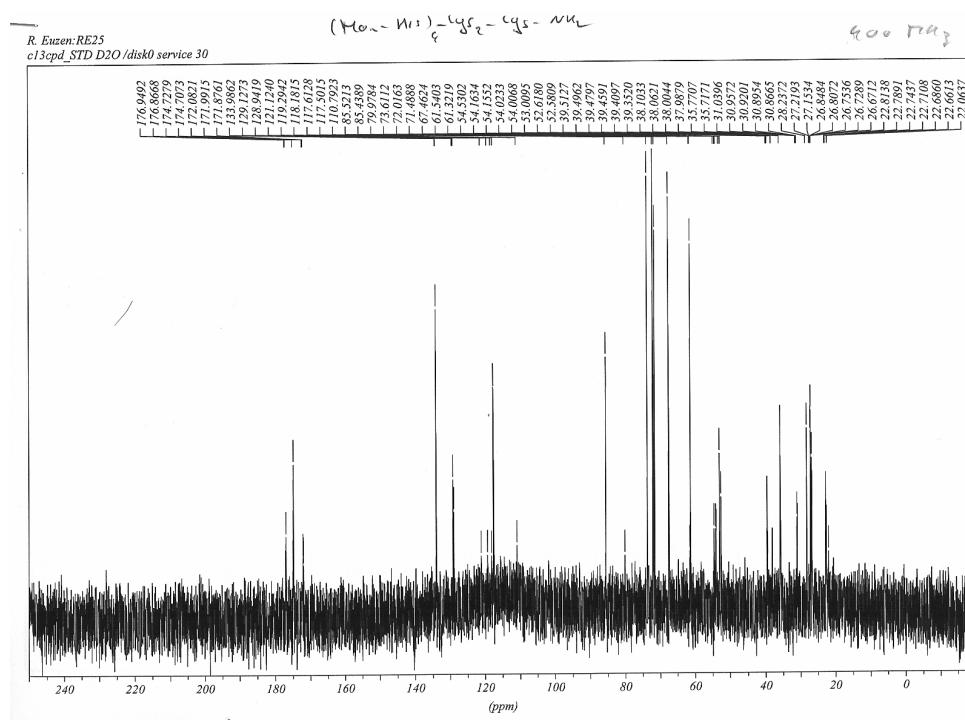

DEPT spectrum of the glycopeptide dendrimer G2f

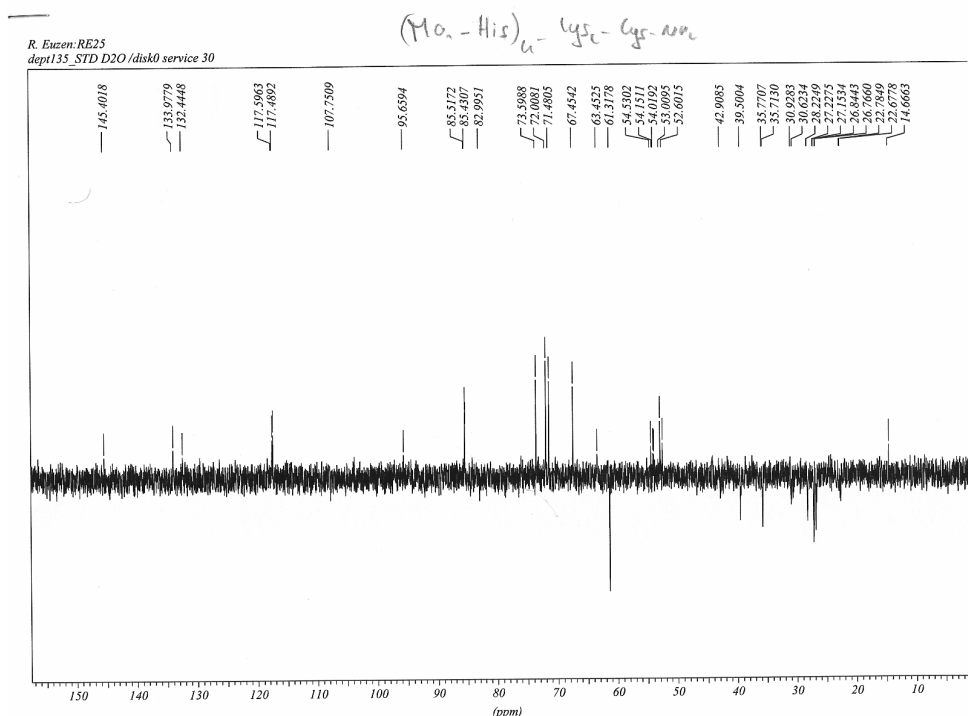

COSY spectrum of the glycopeptide dendrimer G2f

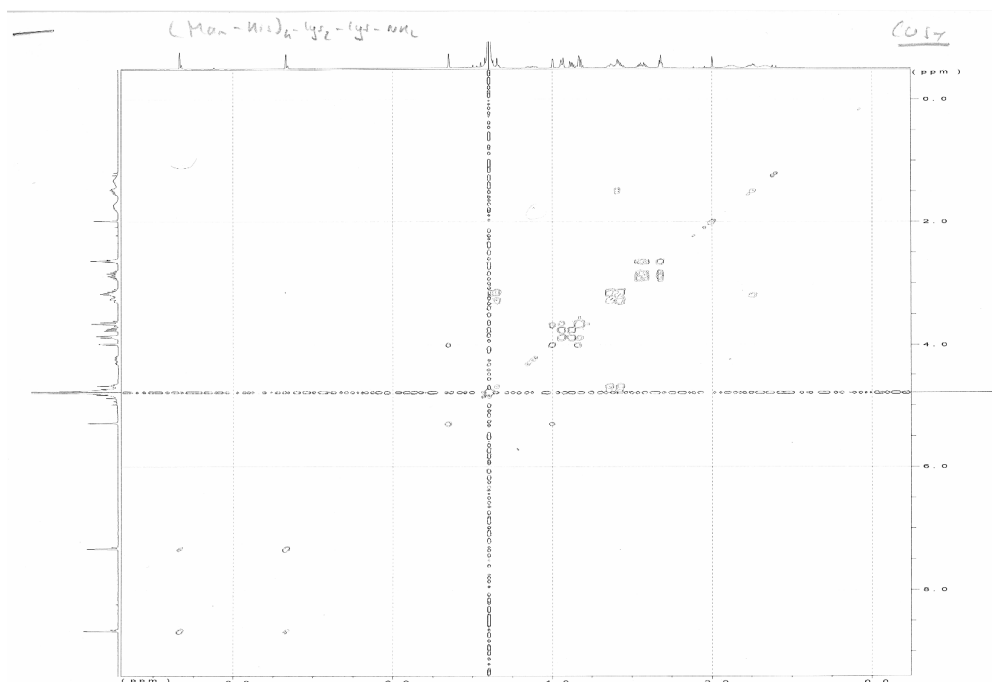

HMQC spectrum of the glycopeptide dendrimer G2f

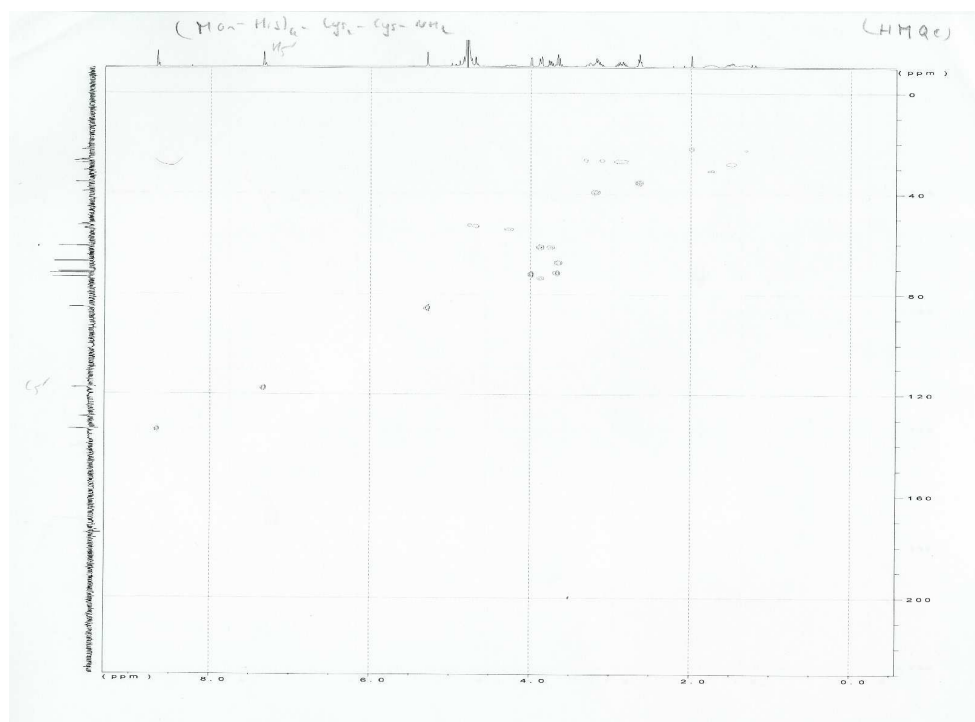

HMBC spectrum of the glycopeptide dendrimer G2f

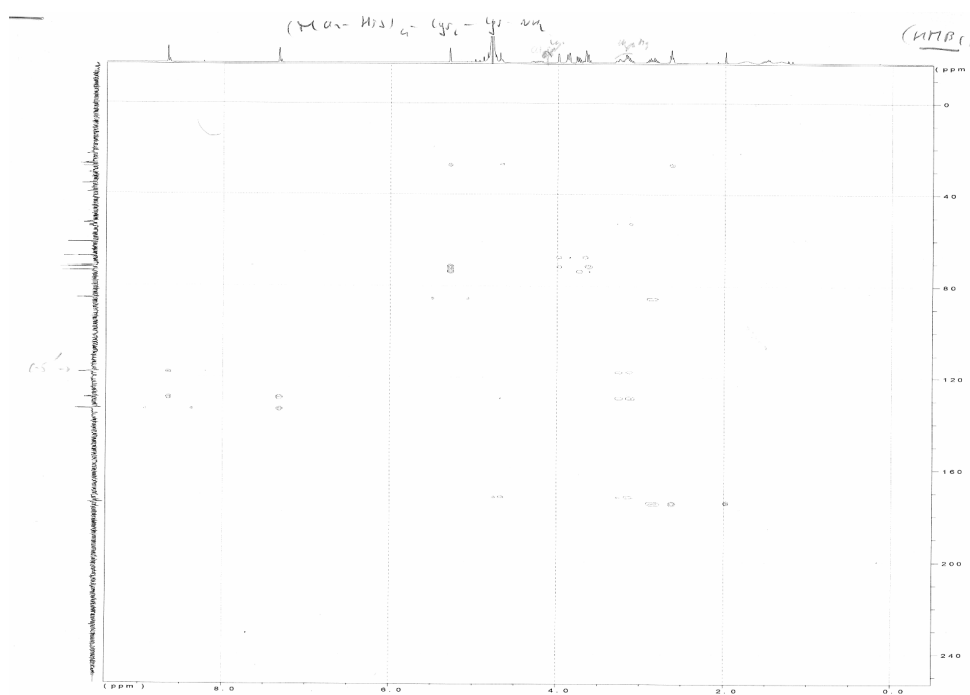

Mass spectrum (ESI+) of the glycopeptide dendrimer **G2f**

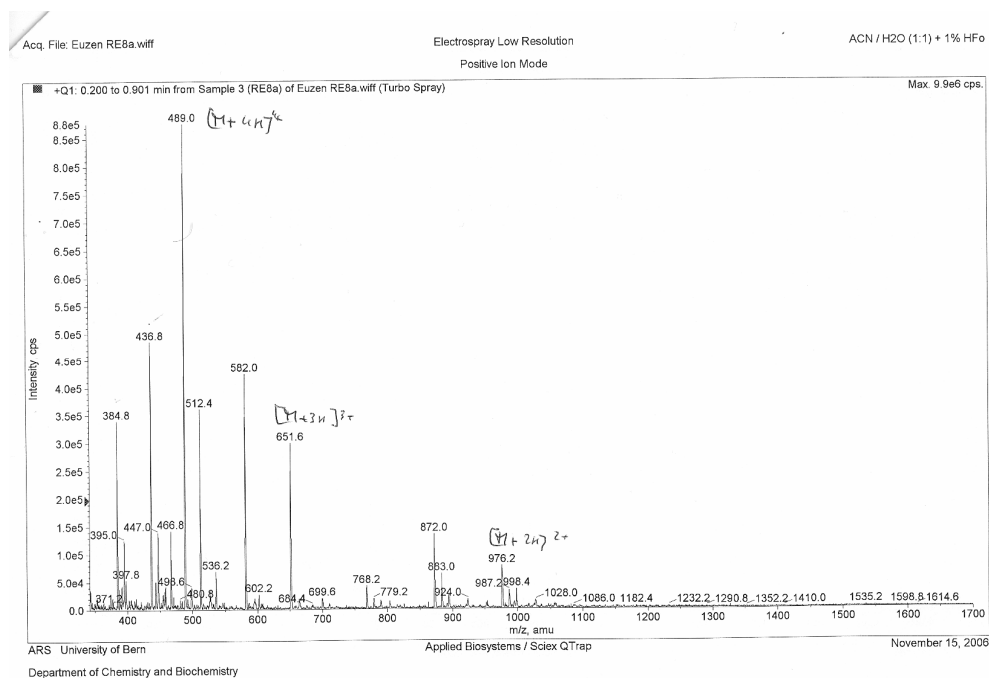

Inhibition curve obtained by enhanced-sensitivity ELLA for the glycopeptide dendrimer **G2f**

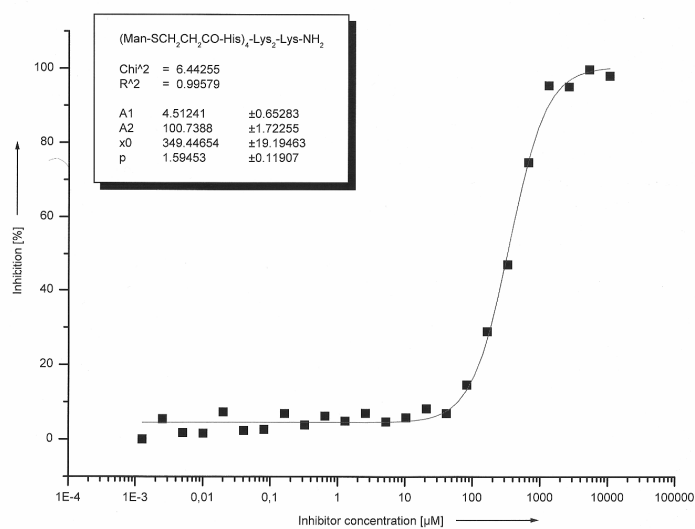

Glycopeptide dendrimer G2g

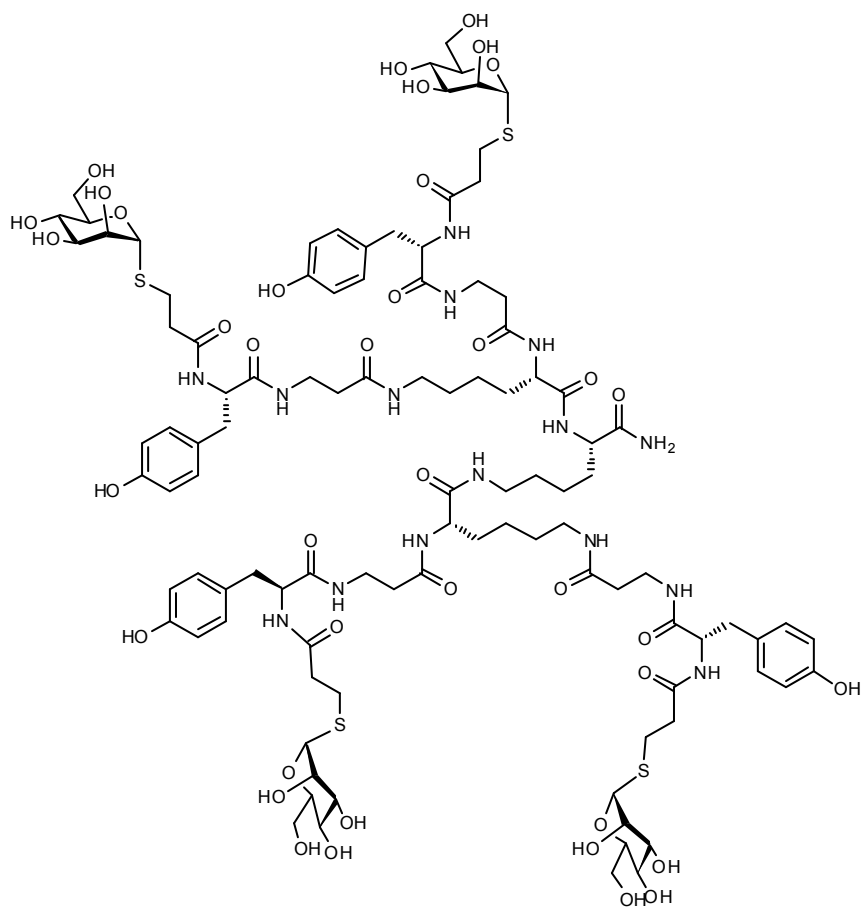

HPLC analysis of the glycopeptide dendrimer G2g

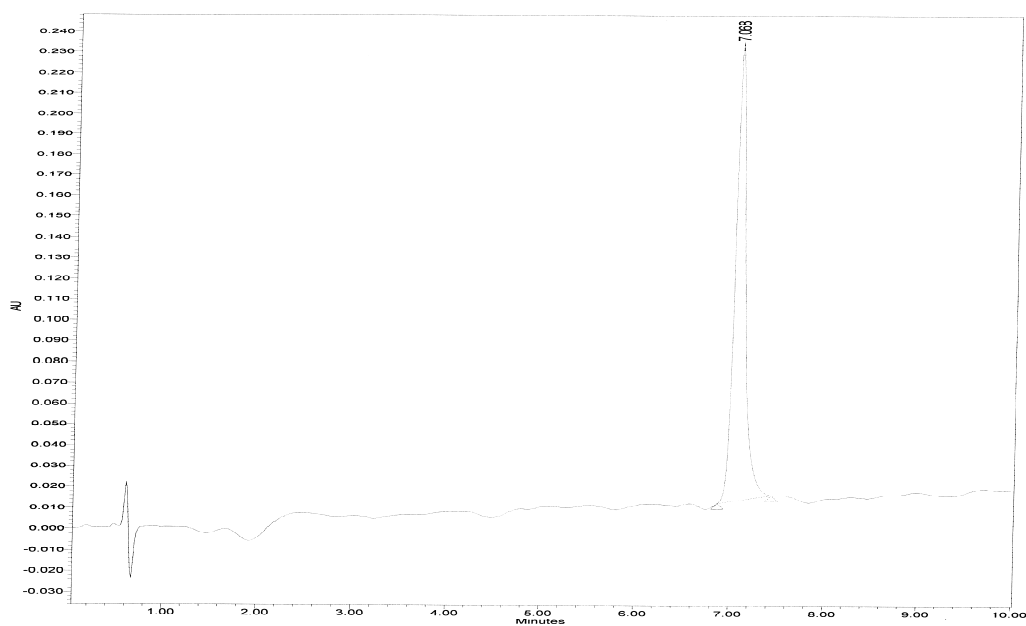

DEPT spectrum of the glycopeptide dendrimer **G2g**

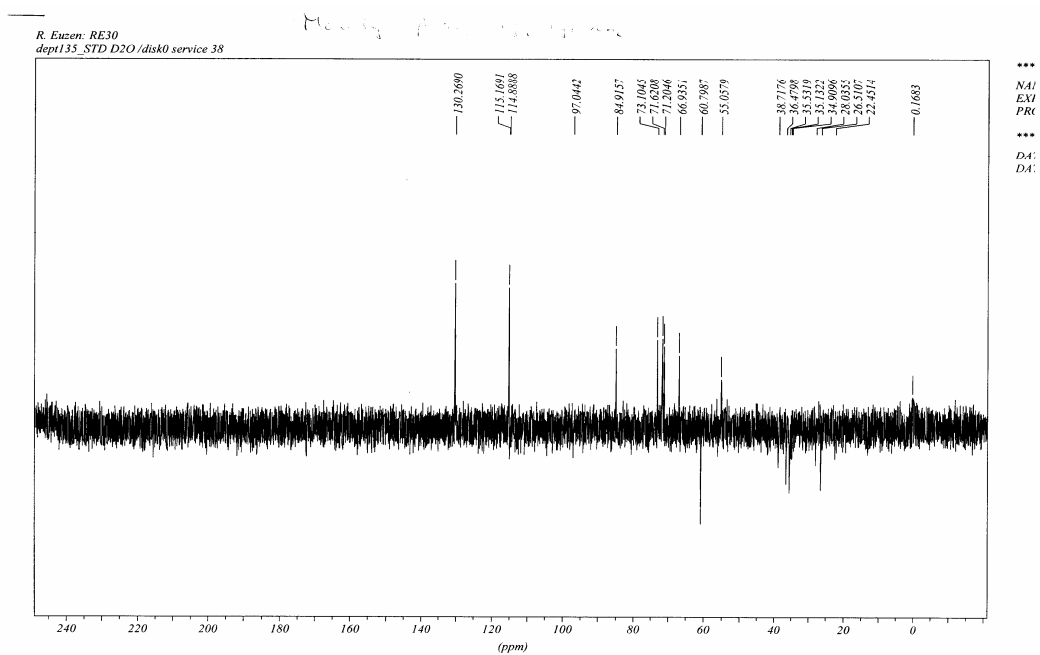

COSY spectrum of the glycopeptide dendrimer **G2g**

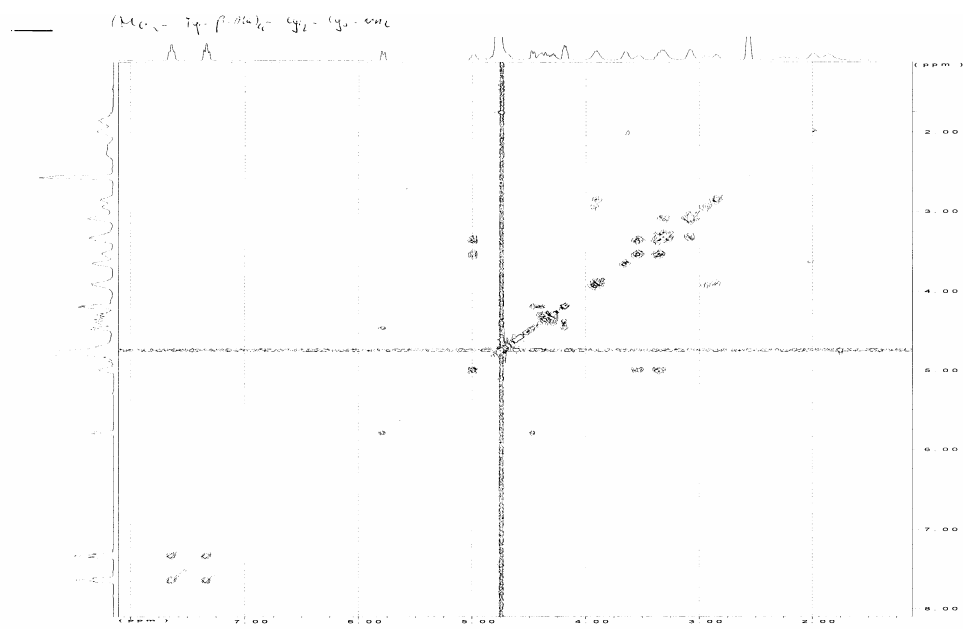

HMOC spectrum of the glycopeptide dendrimer G2g

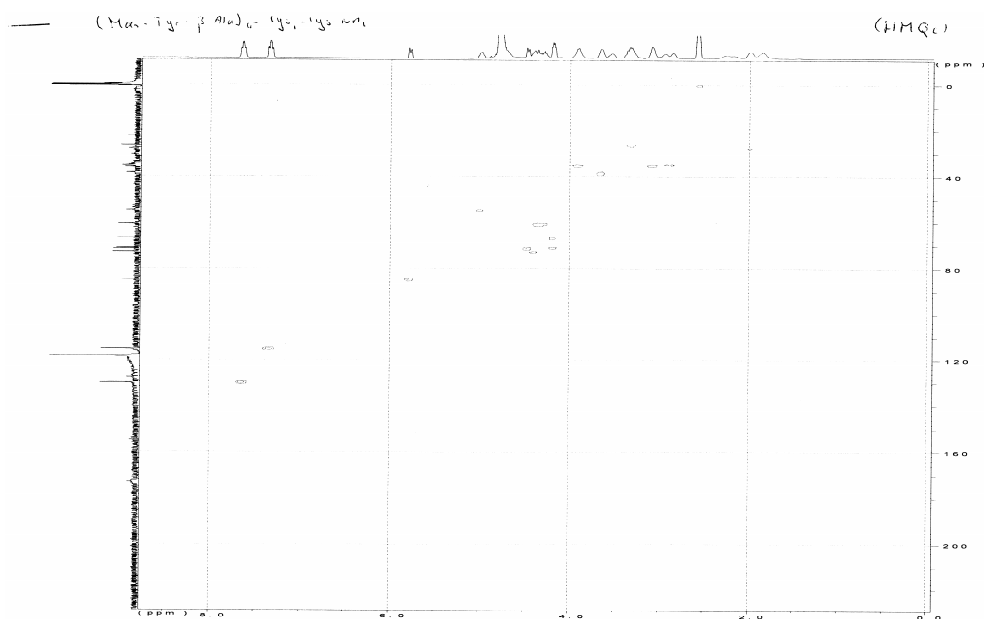

HMBC spectrum of the glycopeptide dendrimer G2g

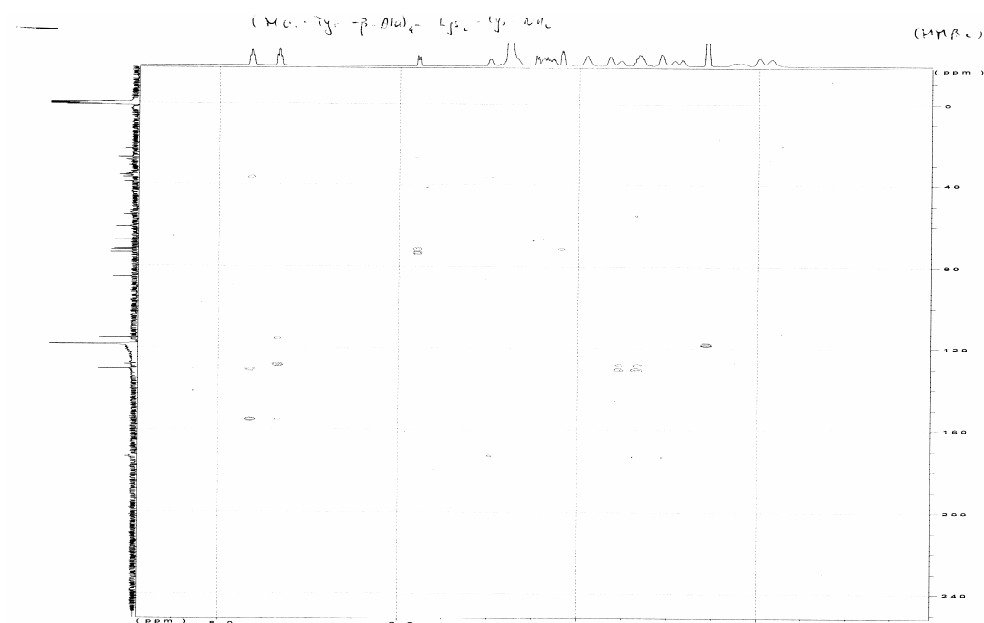

Mass spectrum (ESI⁻) of the glycopeptide dendrimer **G2g**

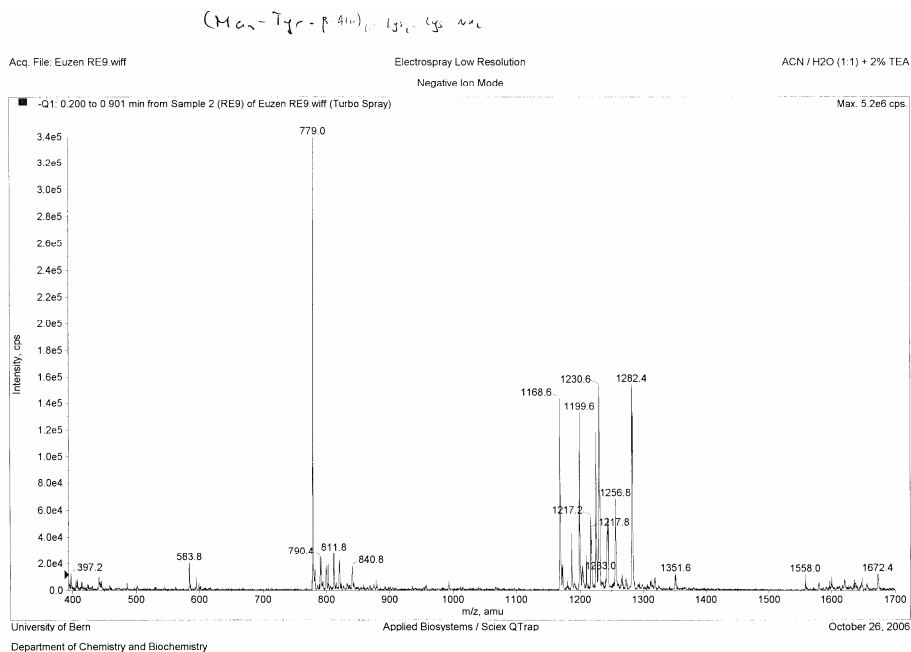

Inhibition curve obtained by enhanced-sensitivity ELLA for the glycopeptide dendrimer **G2g**

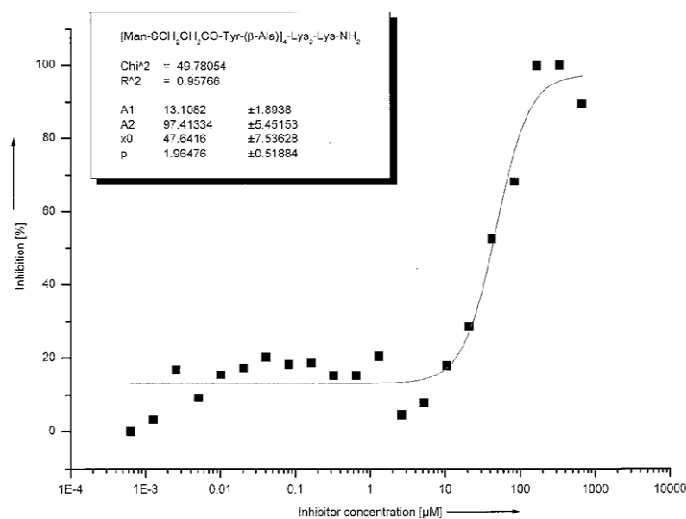

Glycopeptide dendrimer G2h

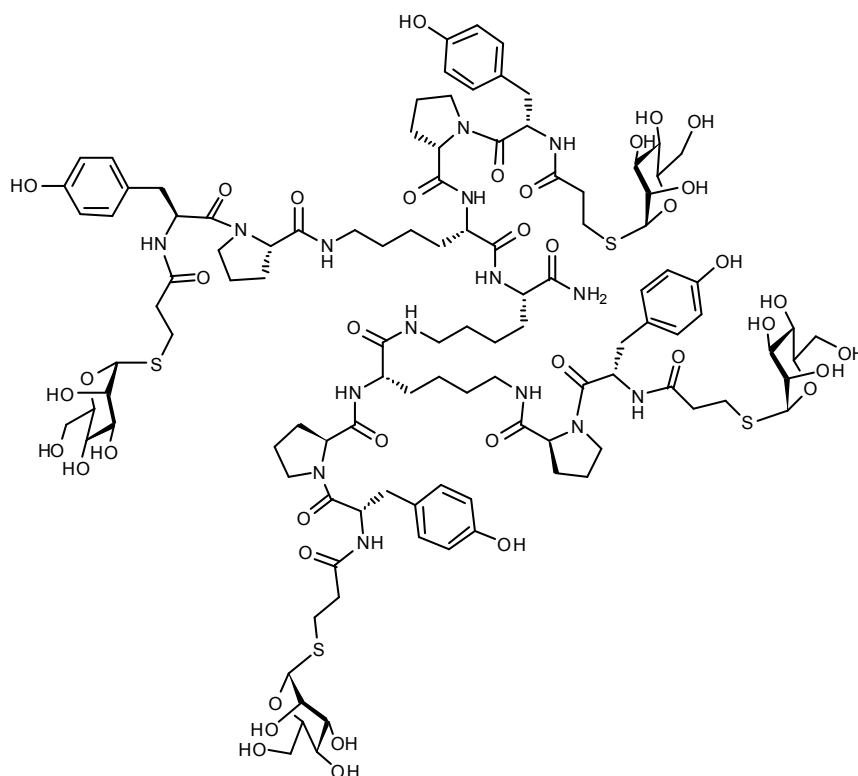

HPLC analysis of the glycopeptide dendrimer G2h

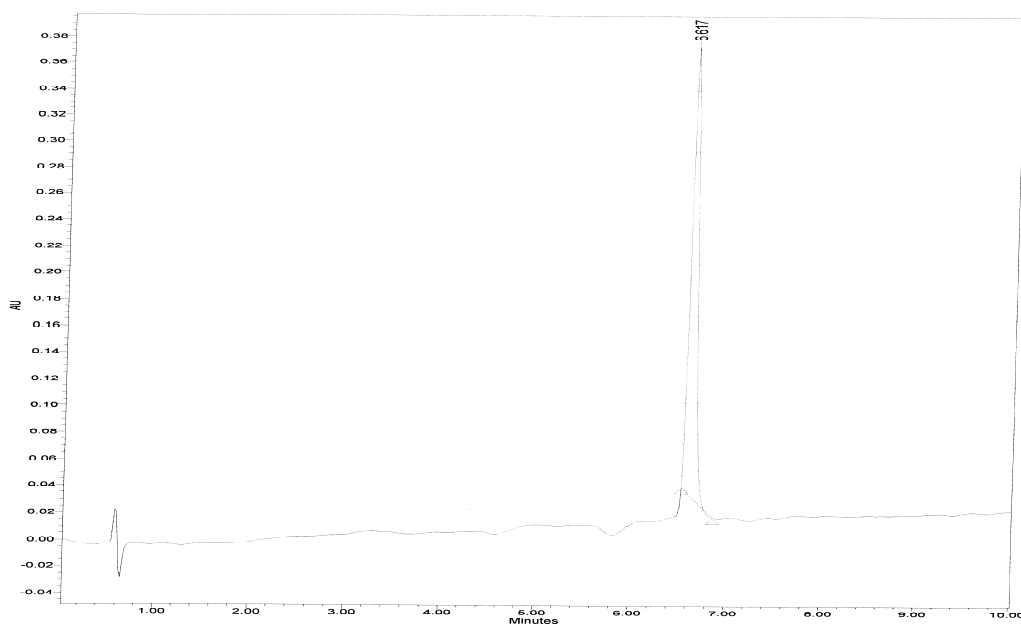

¹H NMR spectrum of the glycopeptide dendrimer G2h

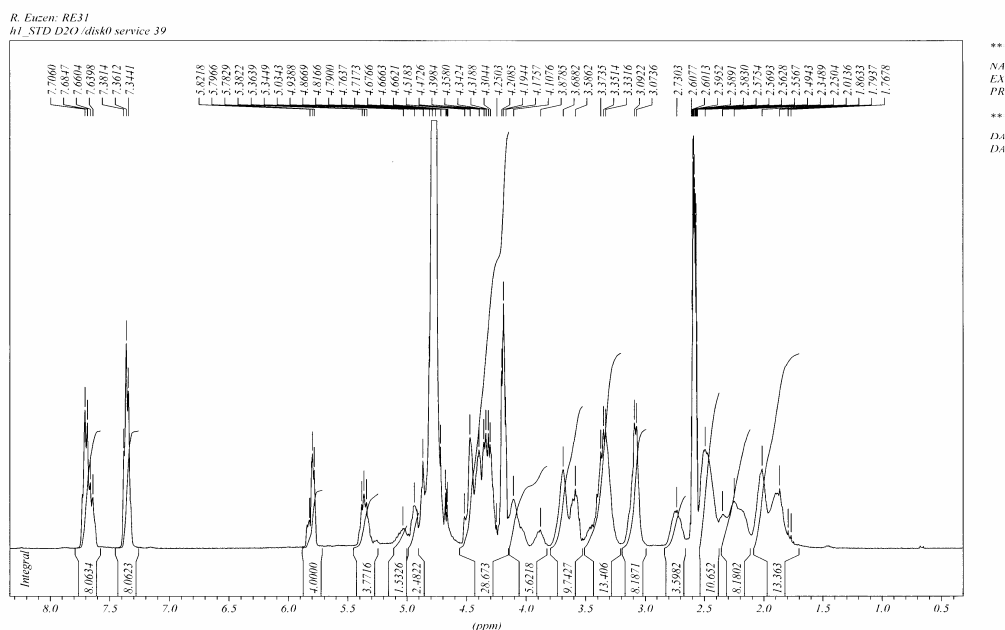

¹³C NMR spectrum of the glycopeptide dendrimer G2h

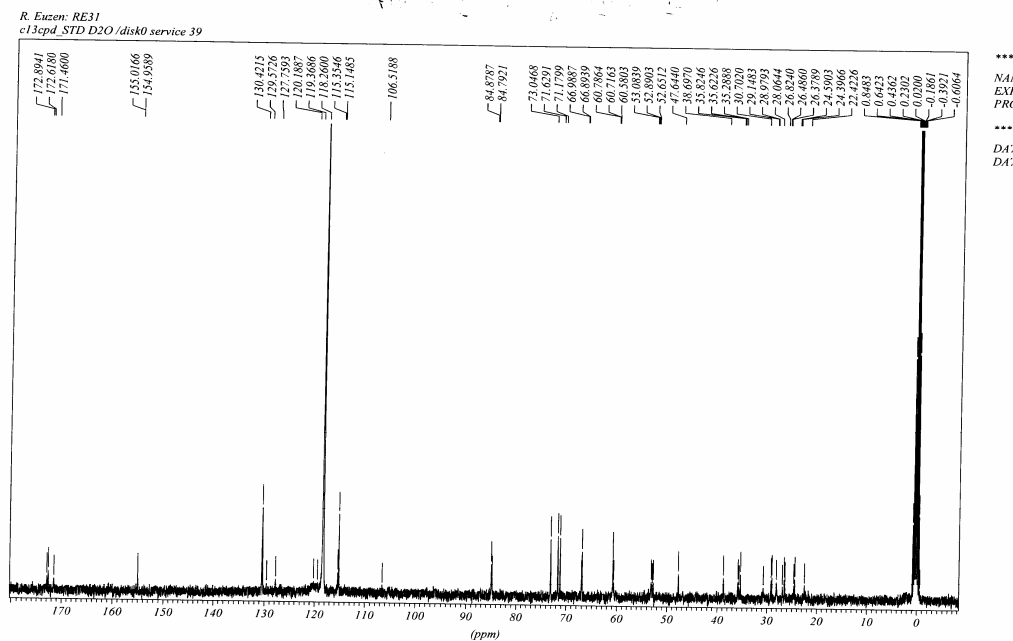

DEPT spectrum of the glycopeptide dendrimer G2h

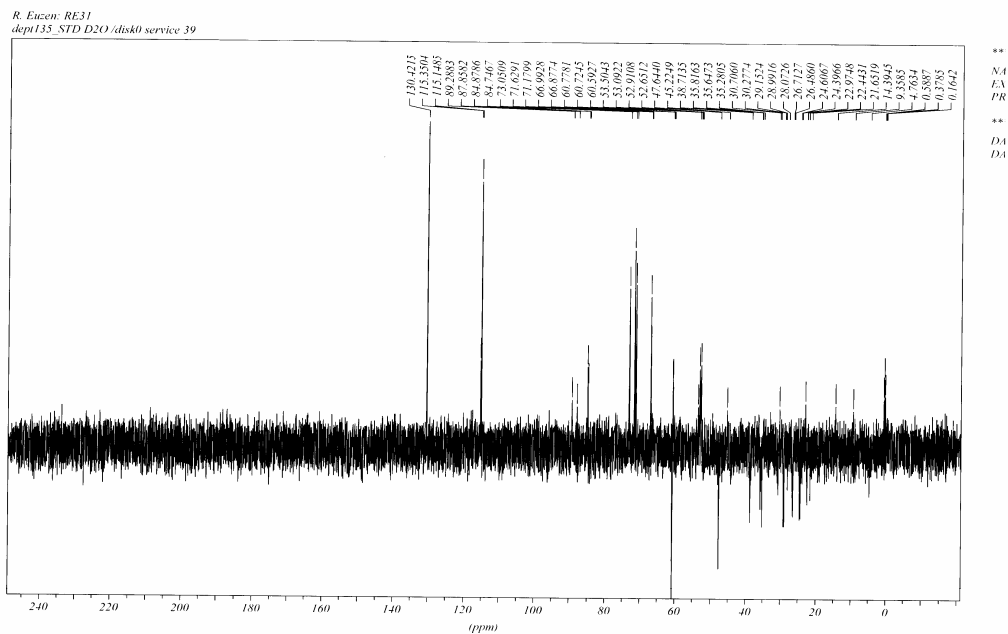

COSY spectrum of the glycopeptide dendrimer G2h

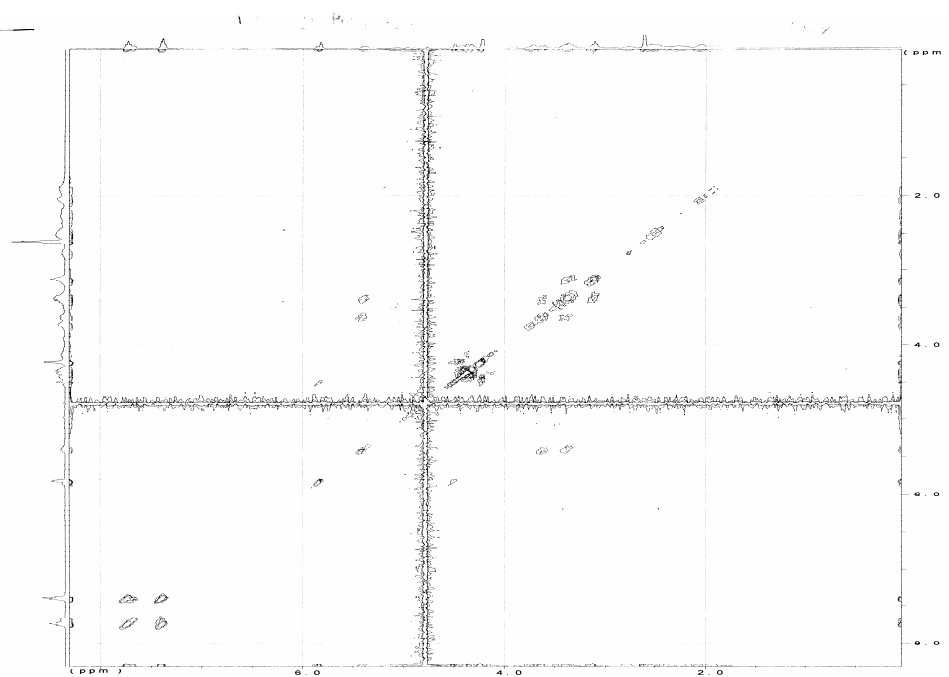

HMOC spectrum of the glycopeptide dendrimer G2h

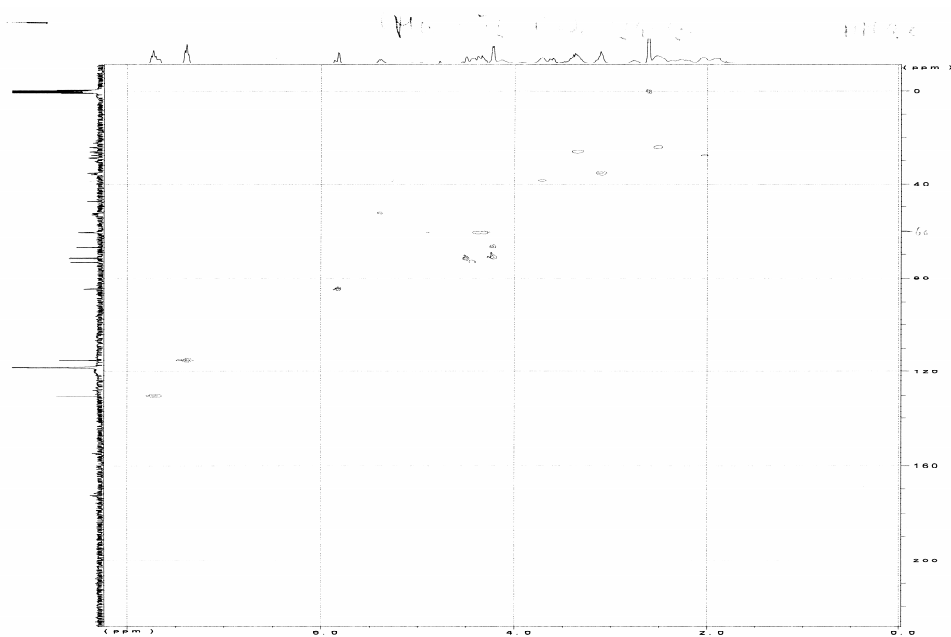

HMBC spectrum of the glycopeptide dendrimer G2h

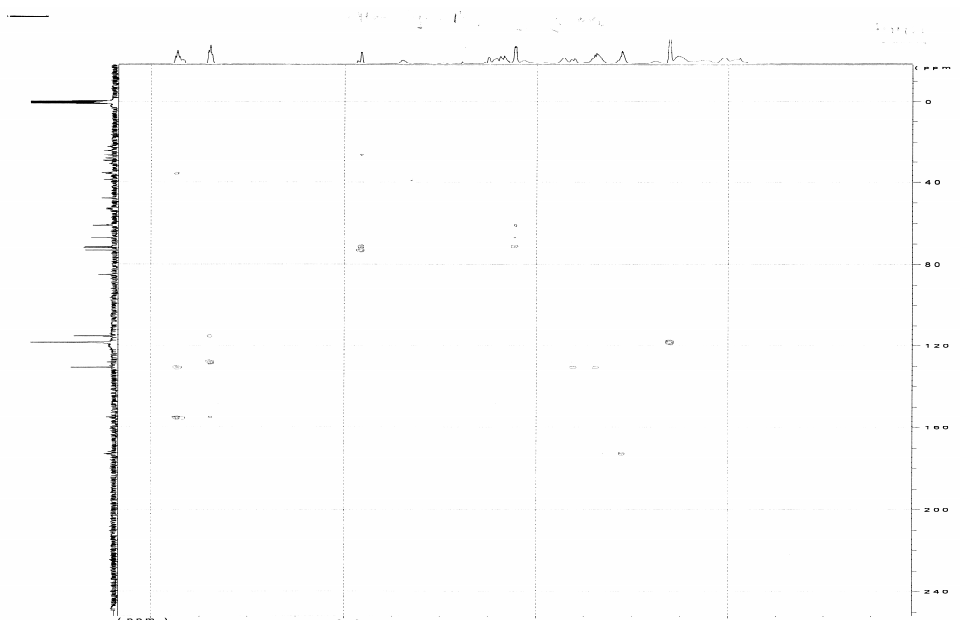

Mass spectrum (ESI⁻) of the glycopeptide dendrimer **G2h**

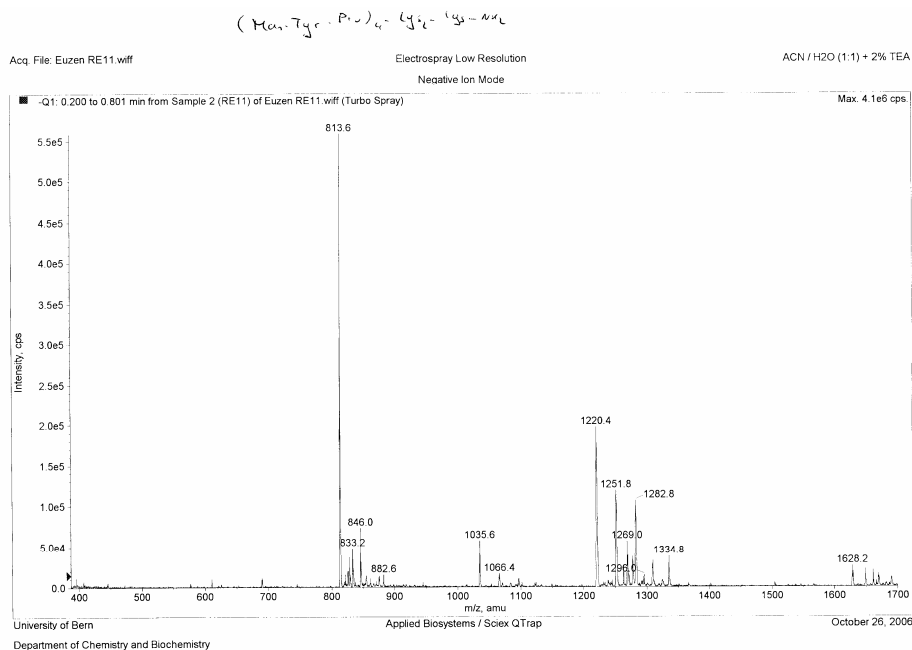

Inhibition curve obtained by enhanced-sensitivity ELLA for the glycopeptide dendrimer **G2h**

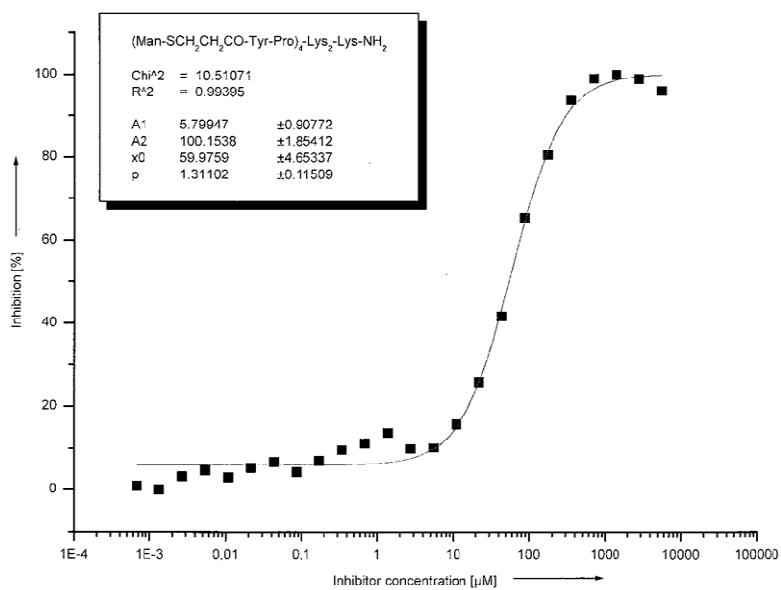

Glycopeptide dendrimer G2i

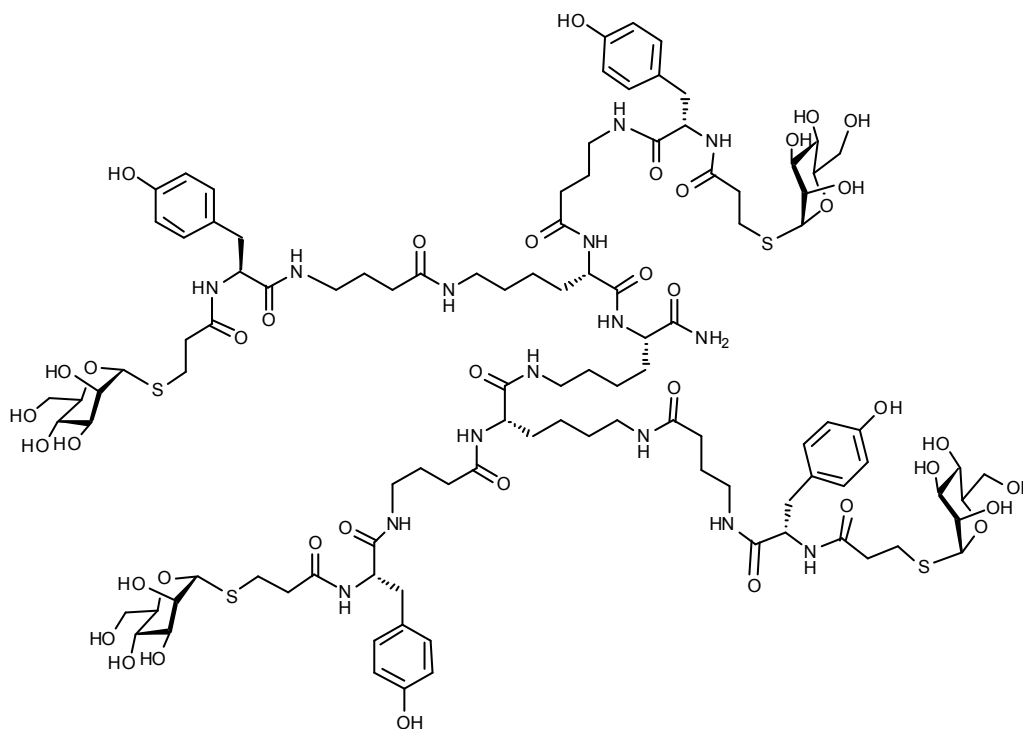

HPLC analysis of the glycopeptide dendrimer G2i

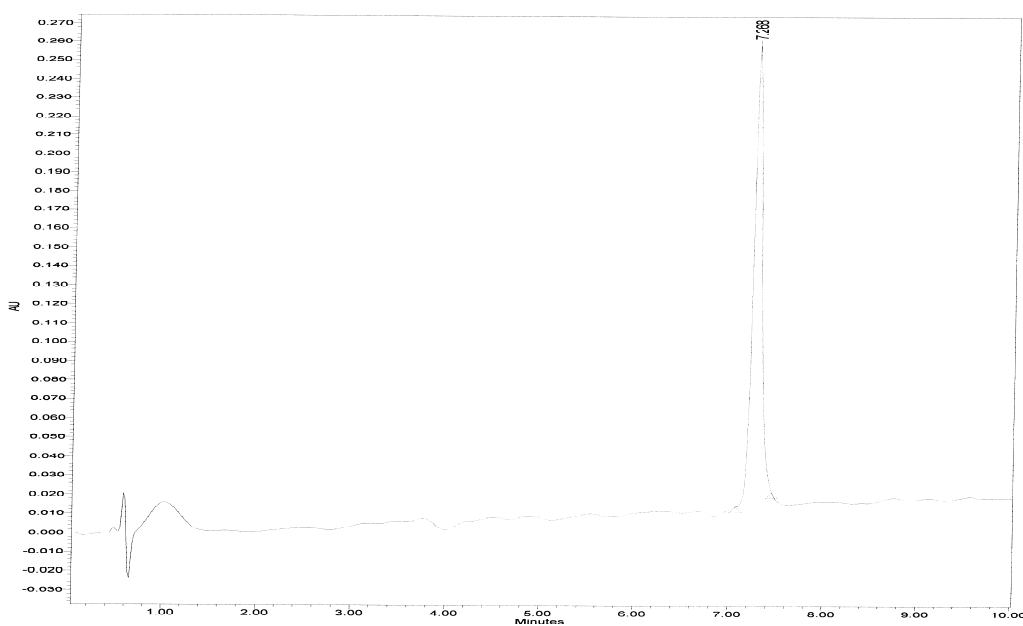
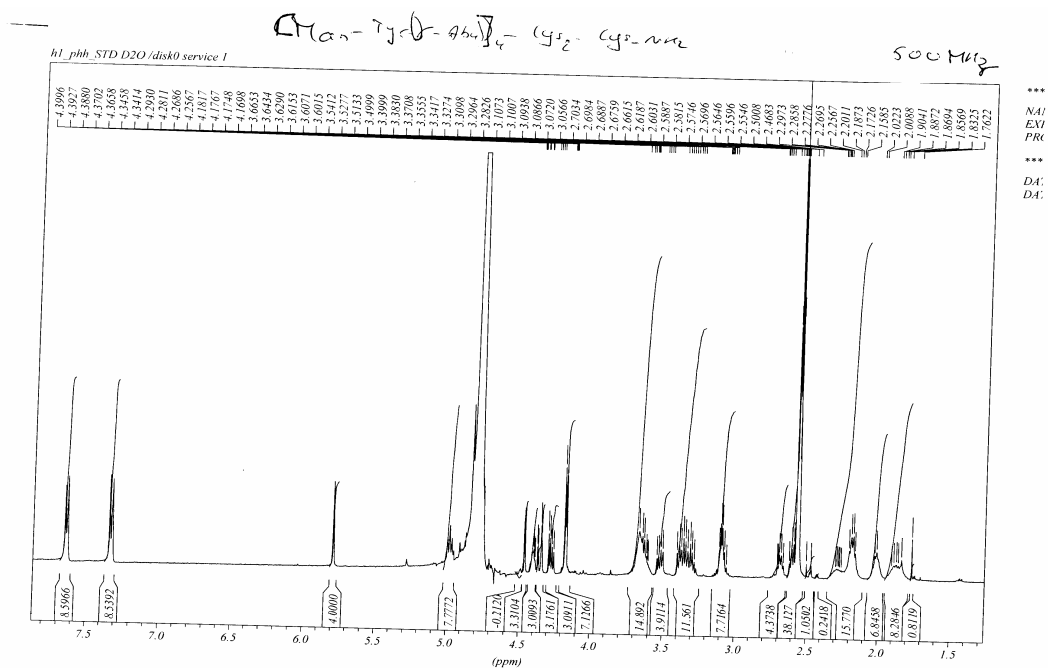
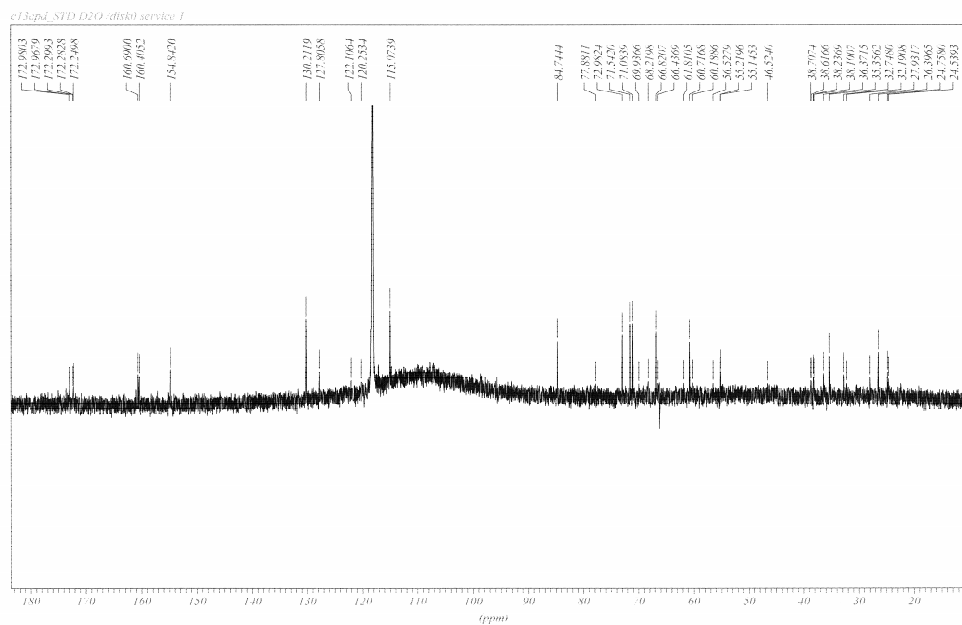

Fig. 8-66

¹H NMR spectrum of the glycopeptide dendrimer G2i



¹³C NMR spectrum of the glycopeptide dendrimer G2i



DEPT spectrum of the glycopeptide dendrimer G2i

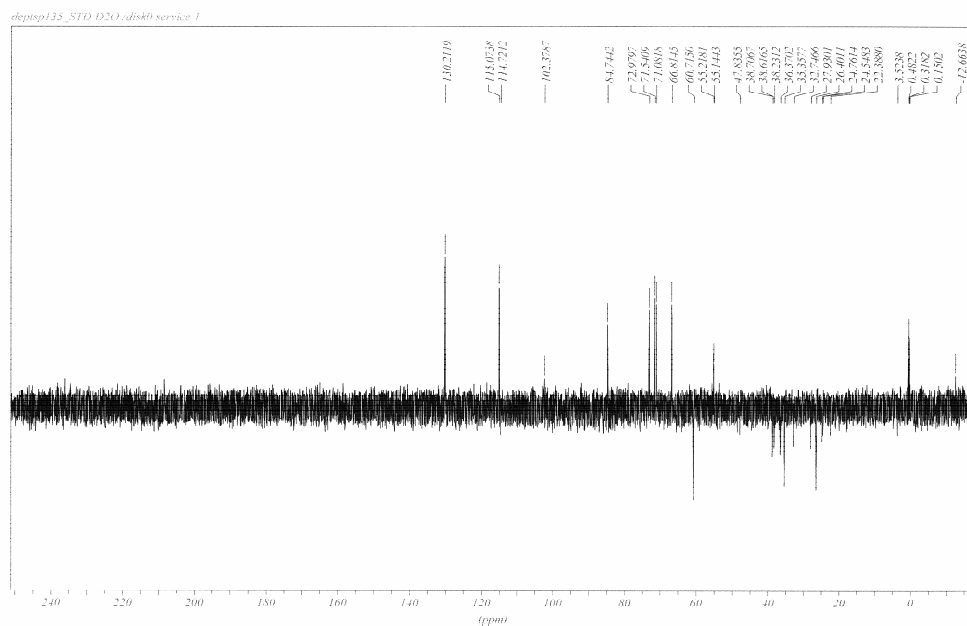

COSY spectrum of the glycopeptide dendrimer G2i

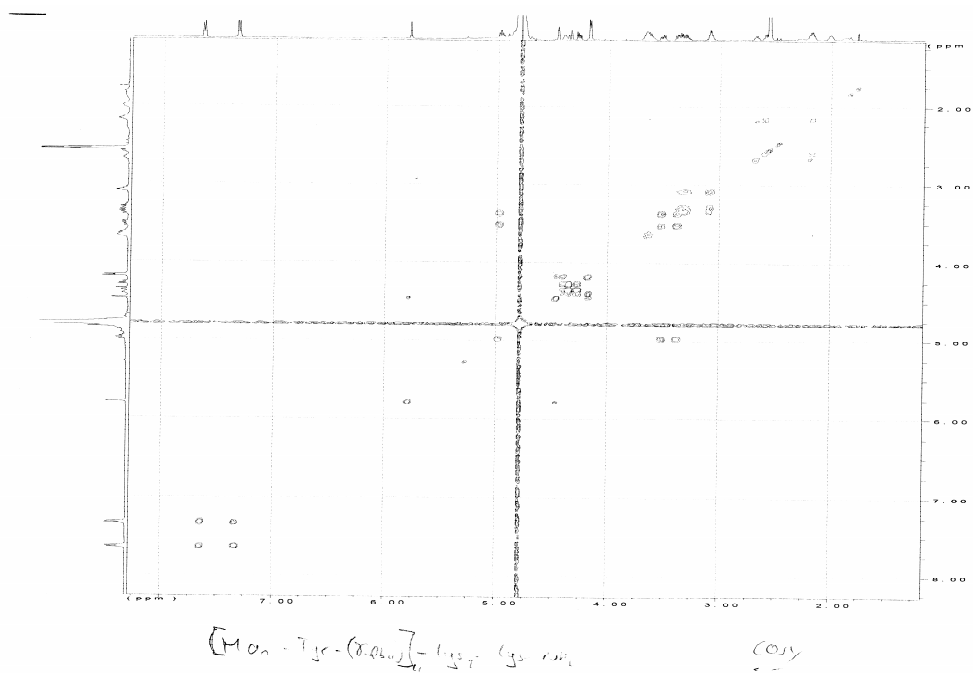

HMOC spectrum of the glycopeptide dendrimer G2i

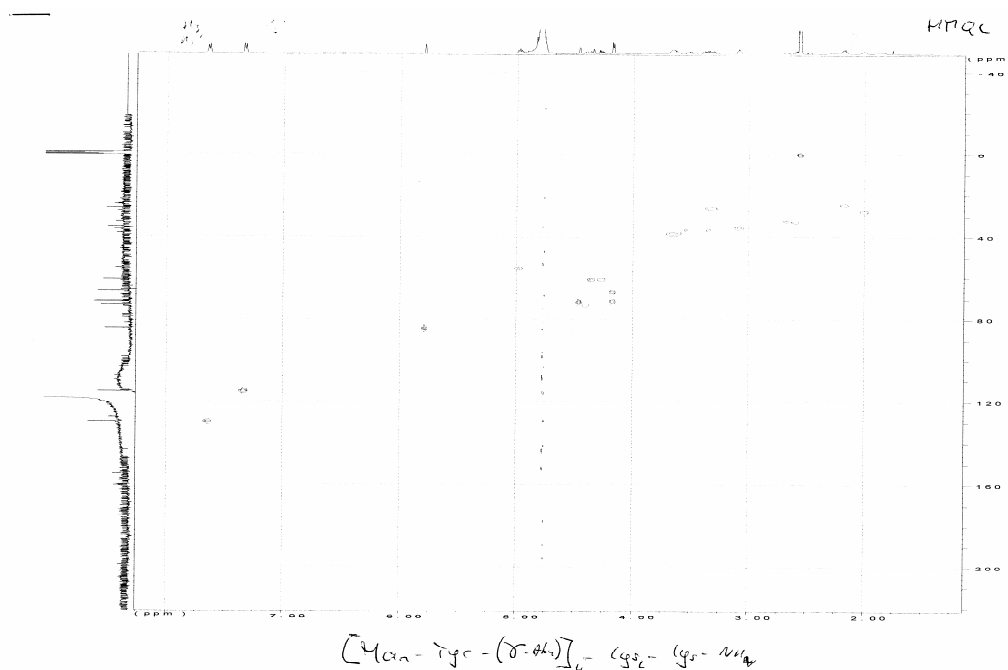

HMBC spectrum of the glycopeptide dendrimer G2i

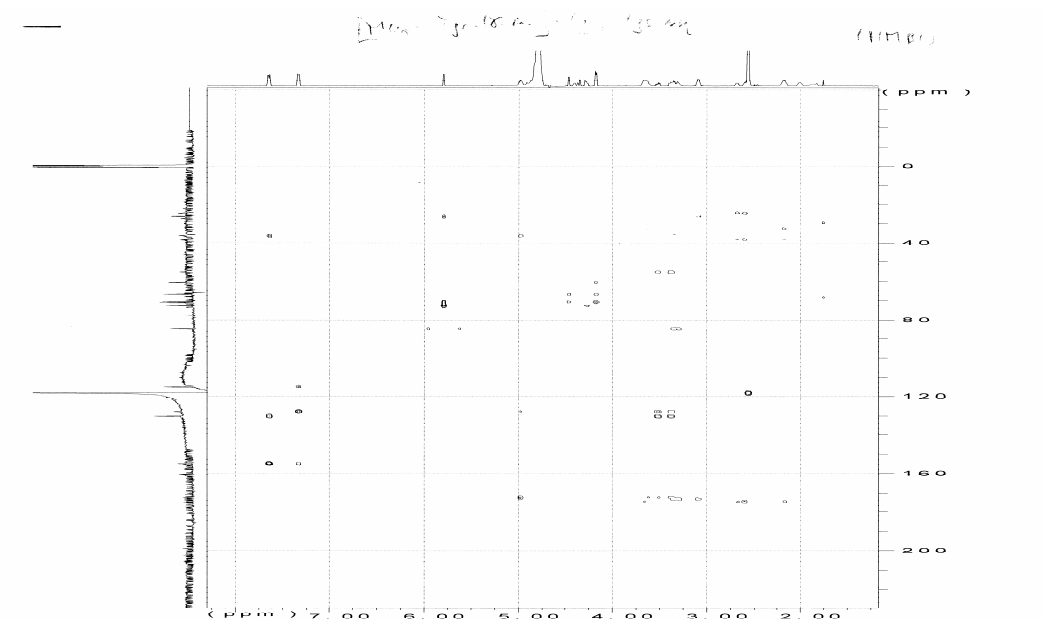

Mass spectrum (ESI⁻) of the glycopeptide dendrimer G2i

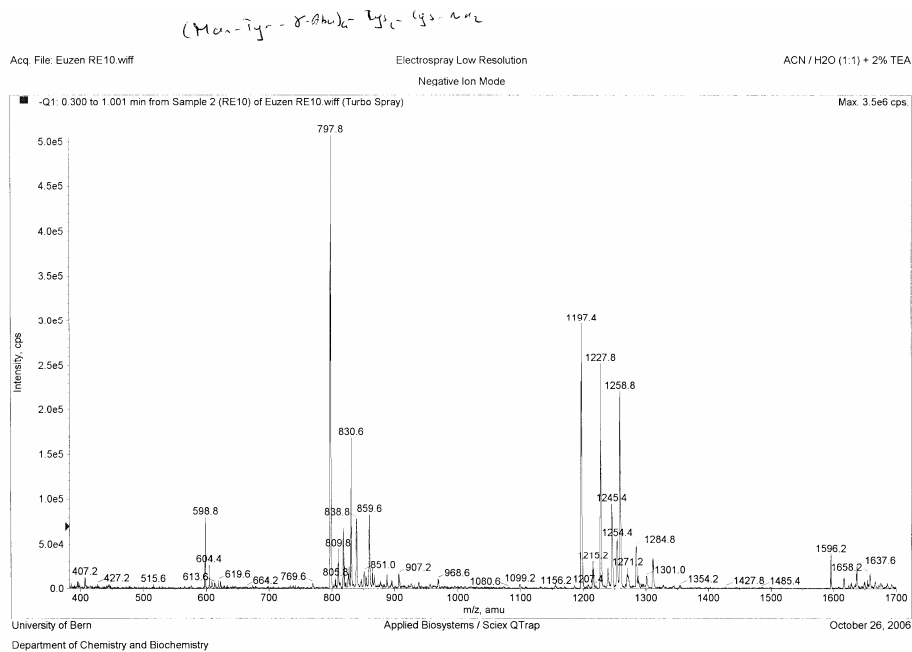

Inhibition curve obtained by enhanced-sensitivity ELLA for the glycopeptide dendrimer G2i

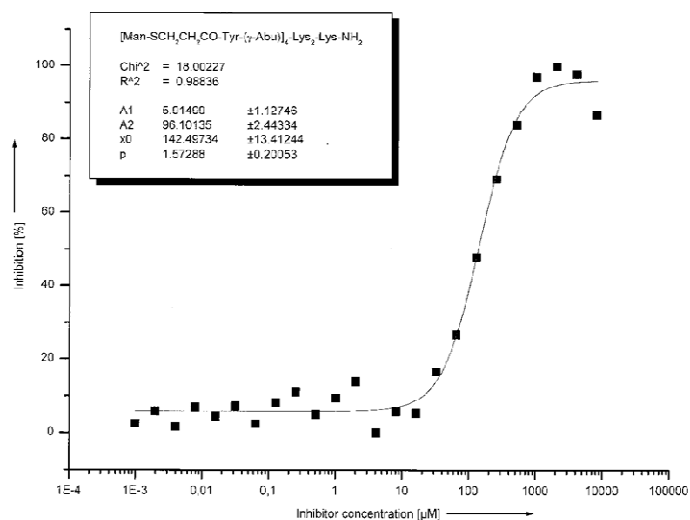

Glycopeptide dendrimer G2j

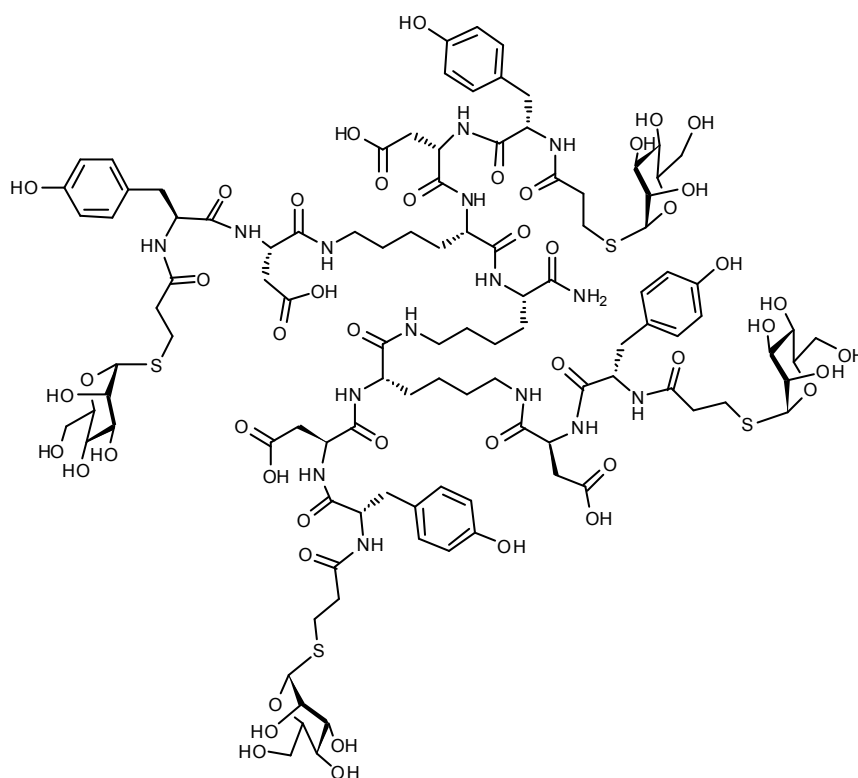

HPLC analysis of the glycopeptide dendrimer G2j

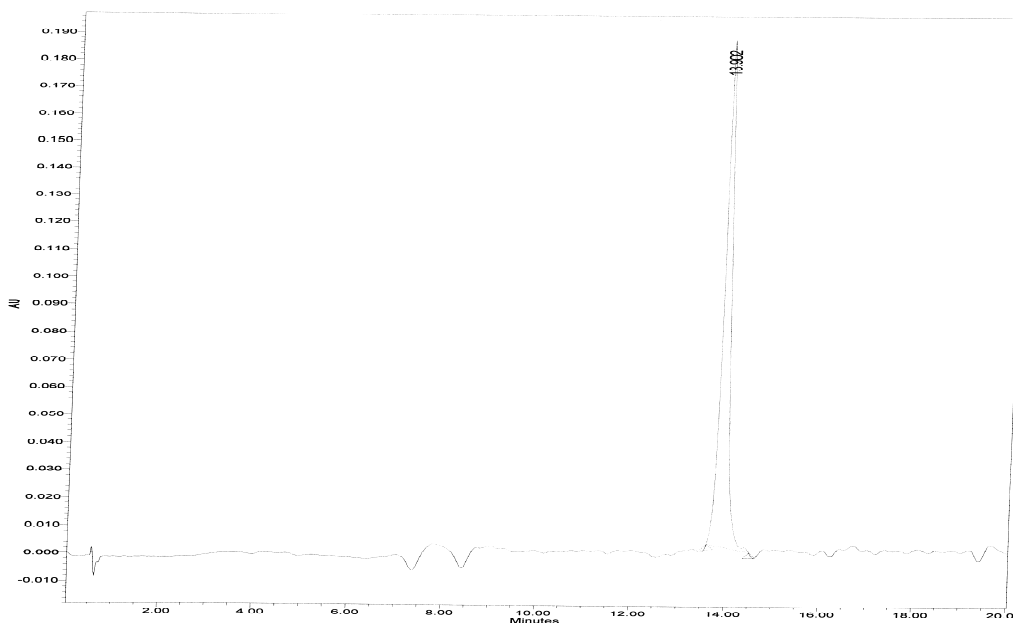

25. 23,

¹H NMR spectrum of the glycopeptide dendrimer G2j

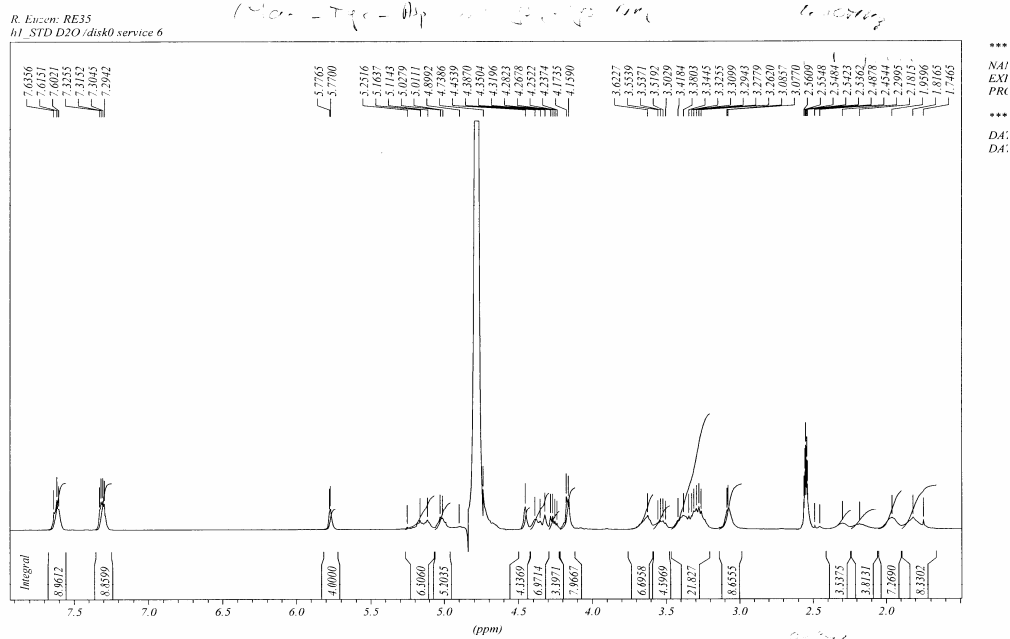

¹³C NMR spectrum of the glycopeptide dendrimer G2j

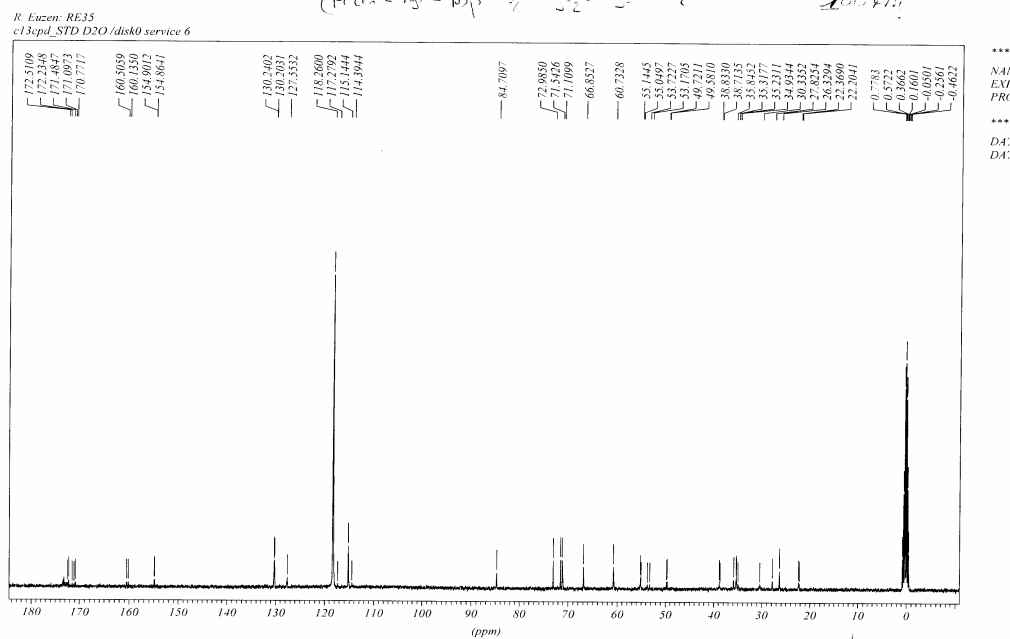

DEPT spectrum of the glycopeptide dendrimer G2j

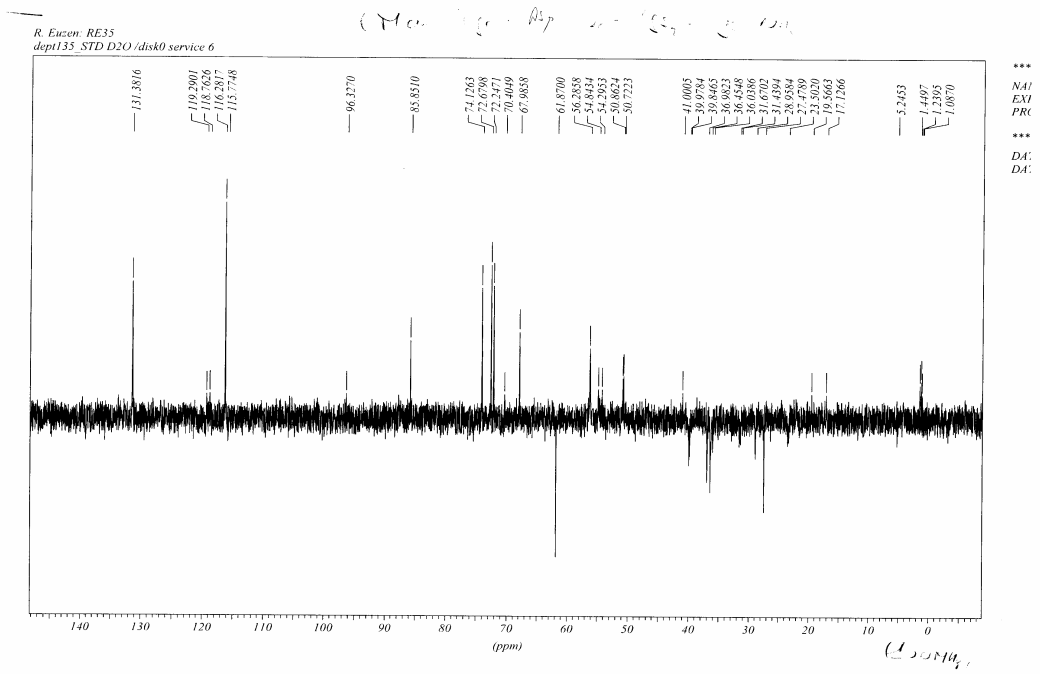

COSY spectrum of the glycopeptide dendrimer G2j

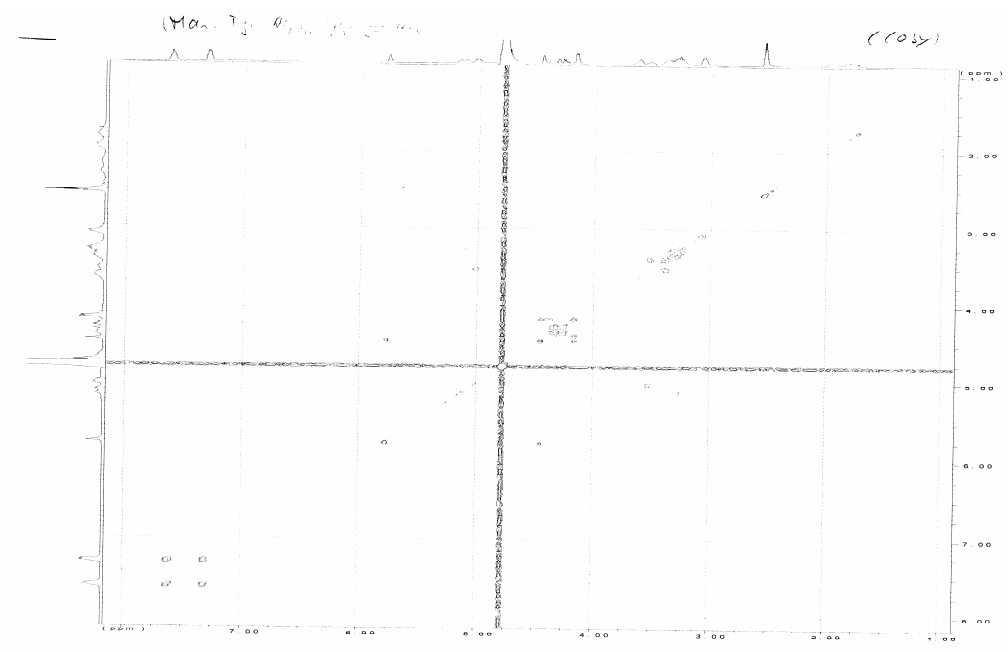

HMOC spectrum of the glycopeptide dendrimer G2j

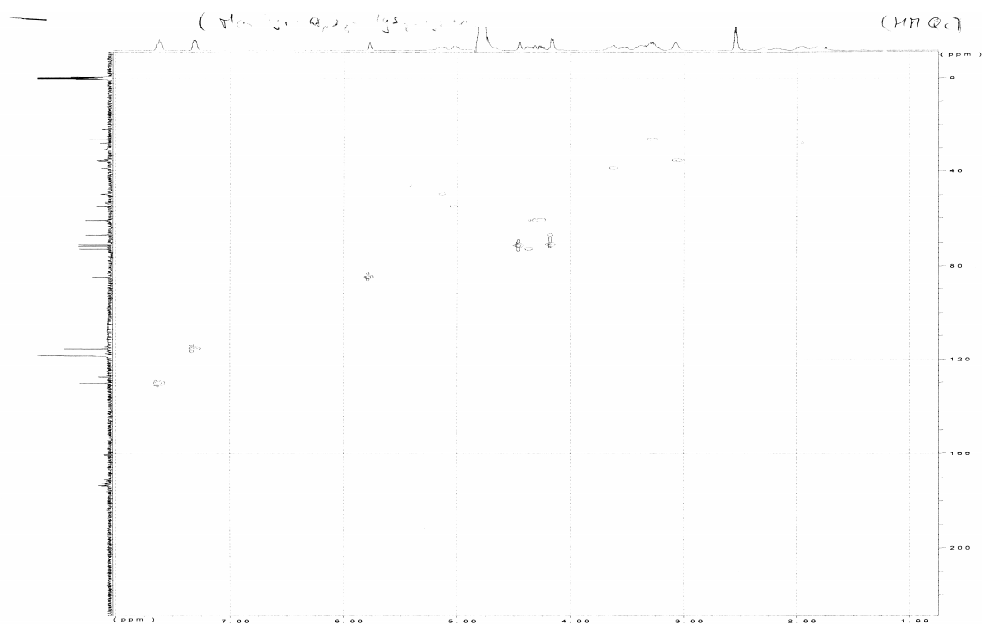

HMBC spectrum of the glycopeptide dendrimer G2j

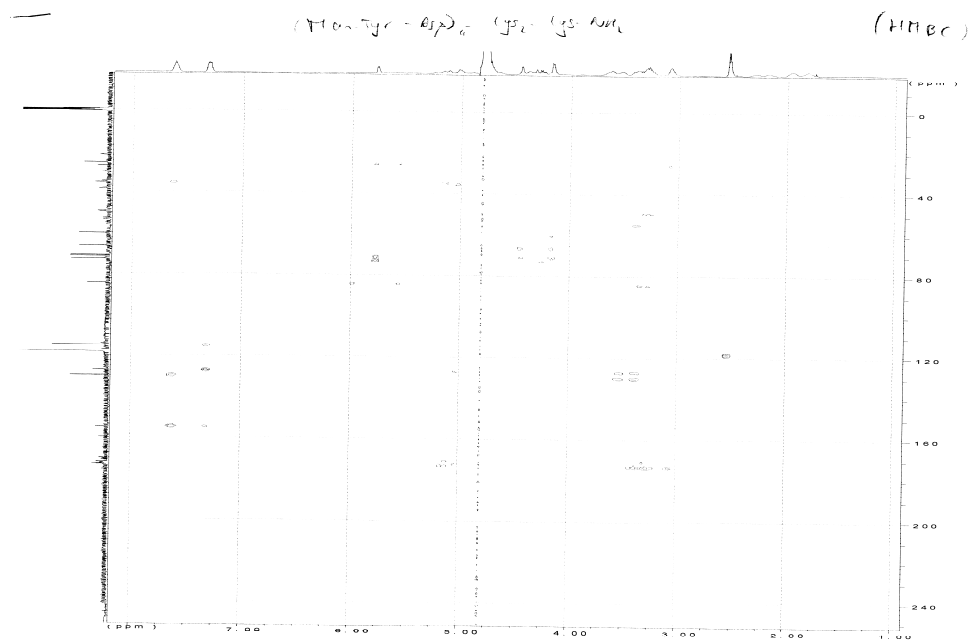

Mass spectrum (ESI⁻) of the glycopeptide dendrimer G2j

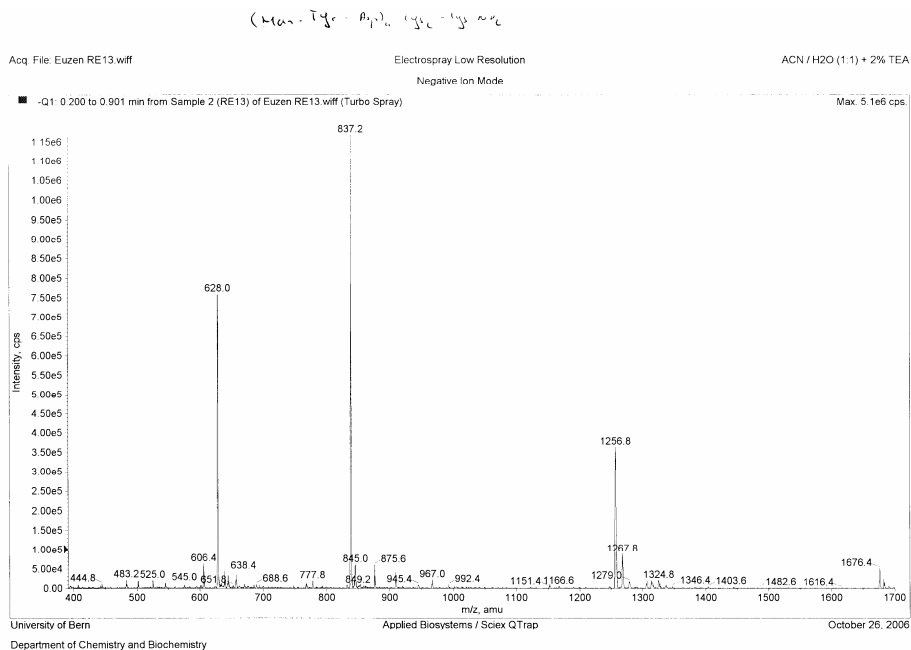

Inhibition curve obtained by enhanced-sensitivity ELLA for the glycopeptide dendrimer G2j

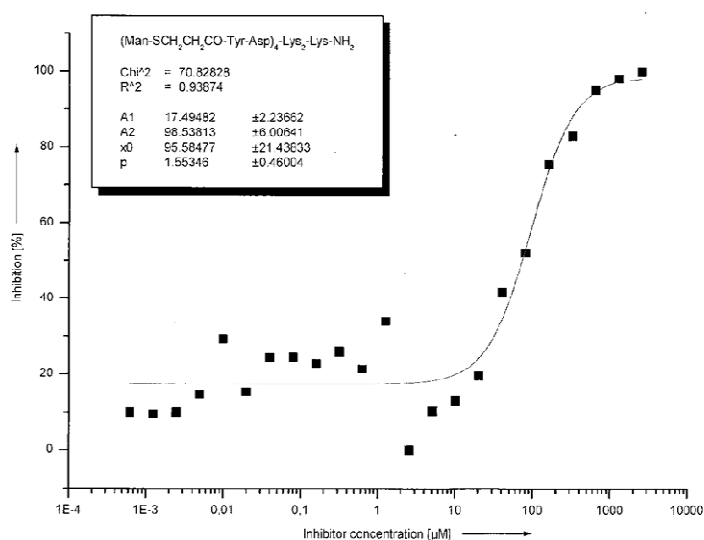

Glycopeptide dendrimer G2k

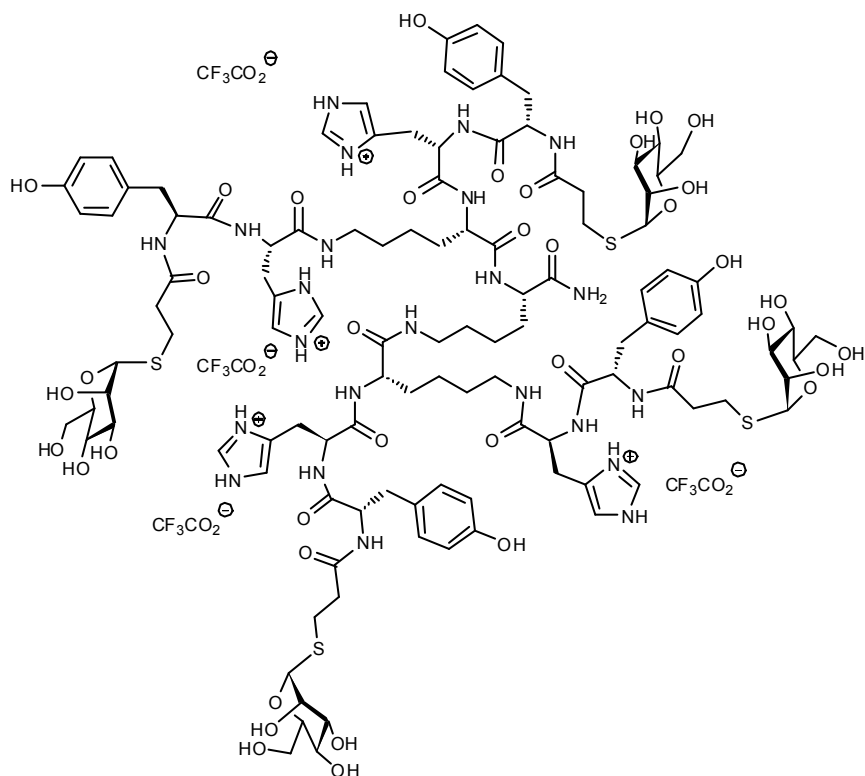

HPLC analysis of the glycopeptide dendrimer G2k

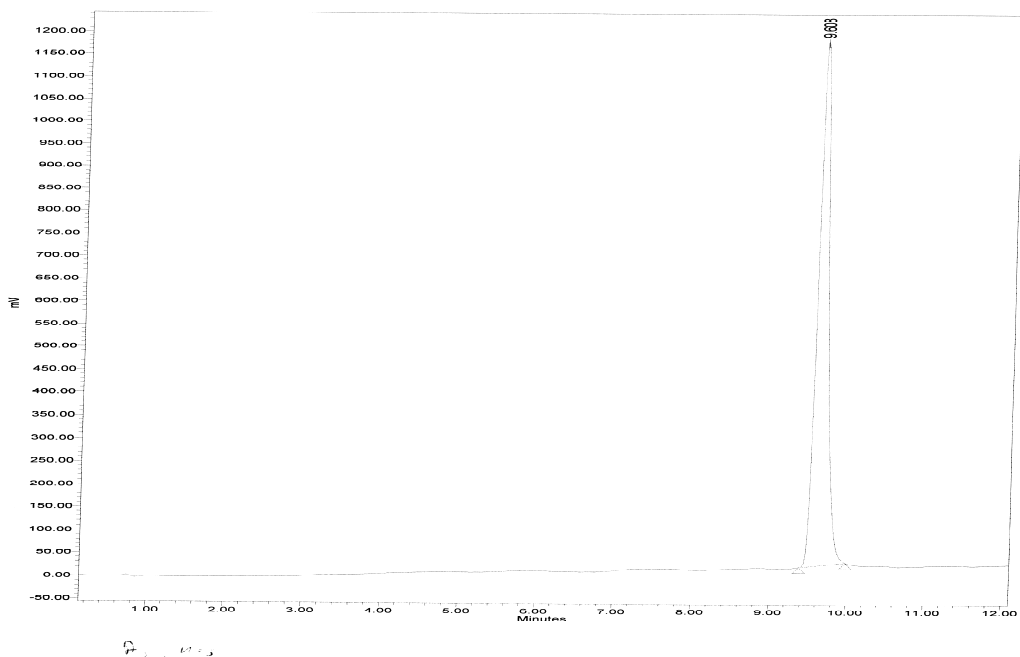

¹H NMR spectrum of the glycopeptide dendrimer G2k

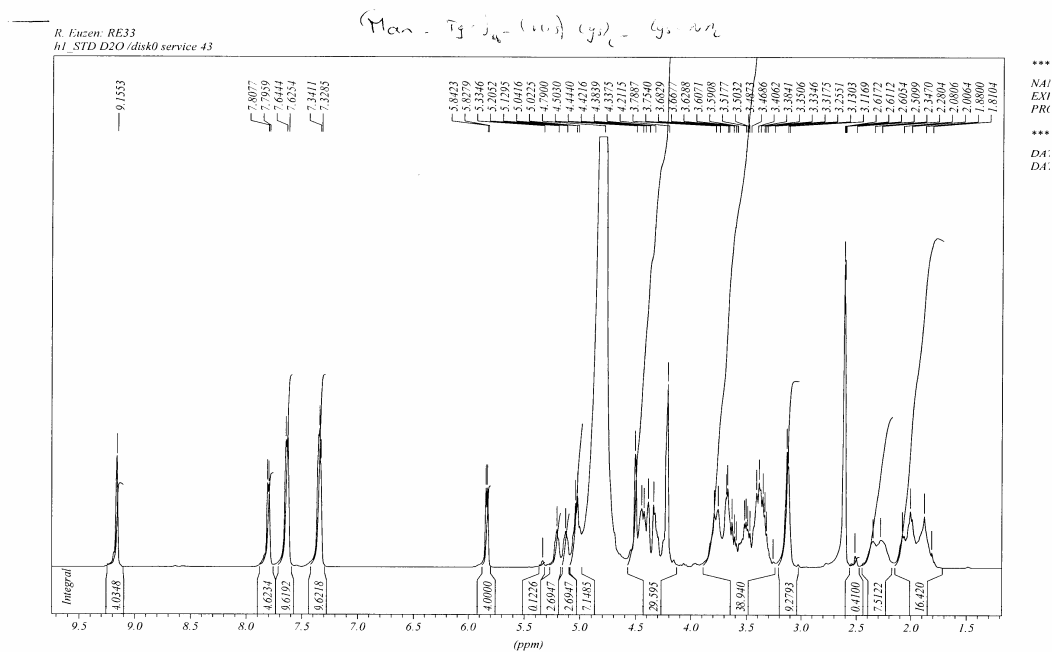

¹³C NMR spectrum of the glycopeptide dendrimer G2k

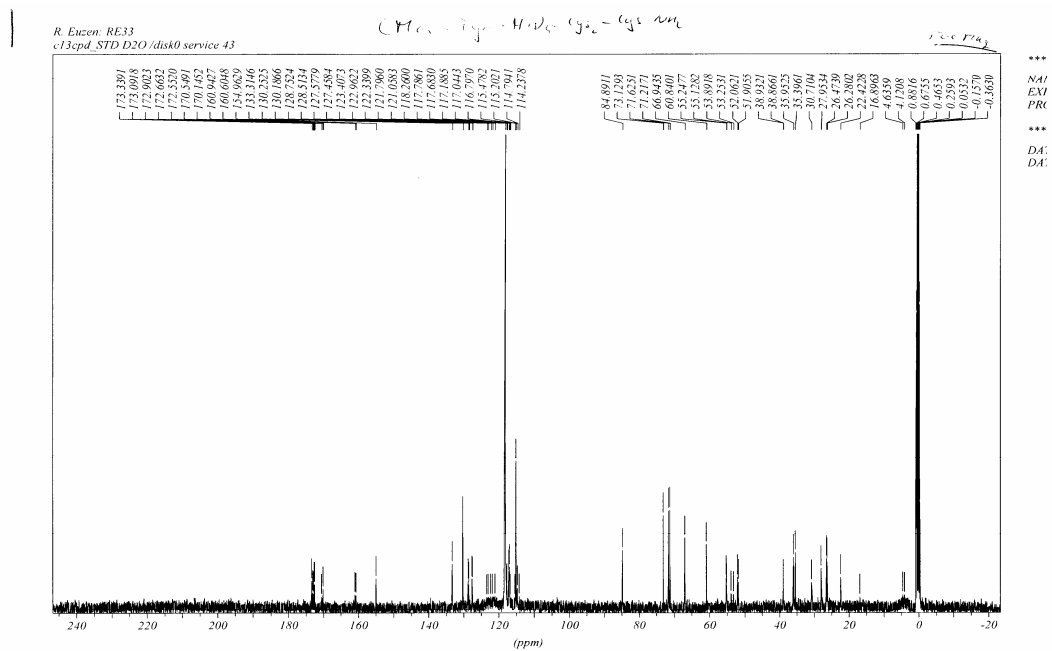

DEPT spectrum of the glycopeptide dendrimer **G2k**

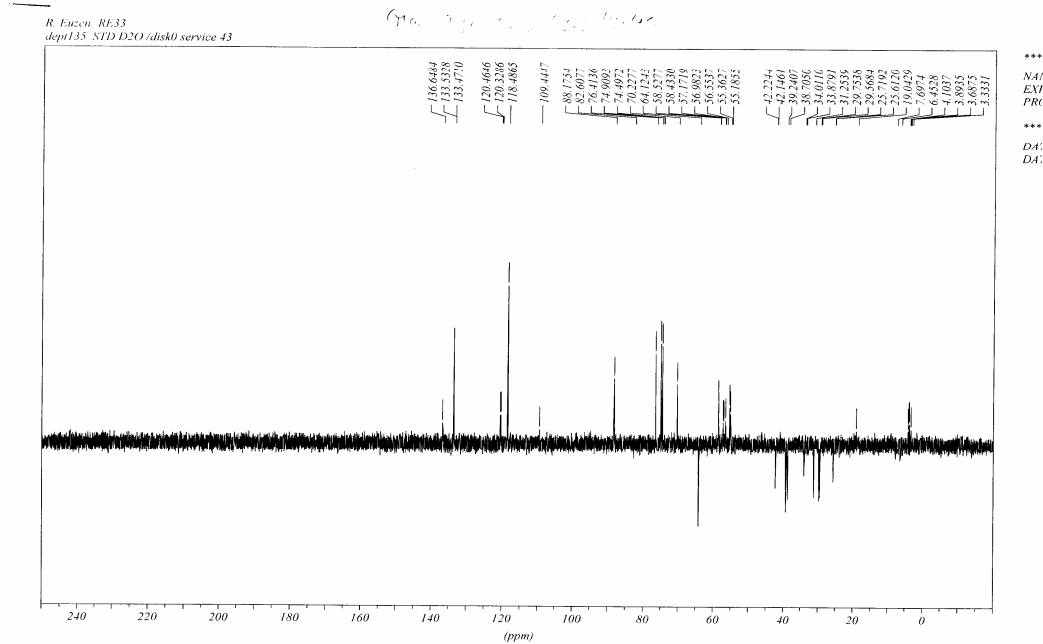

COSY spectrum of the glycopeptide dendrimer **G2k**

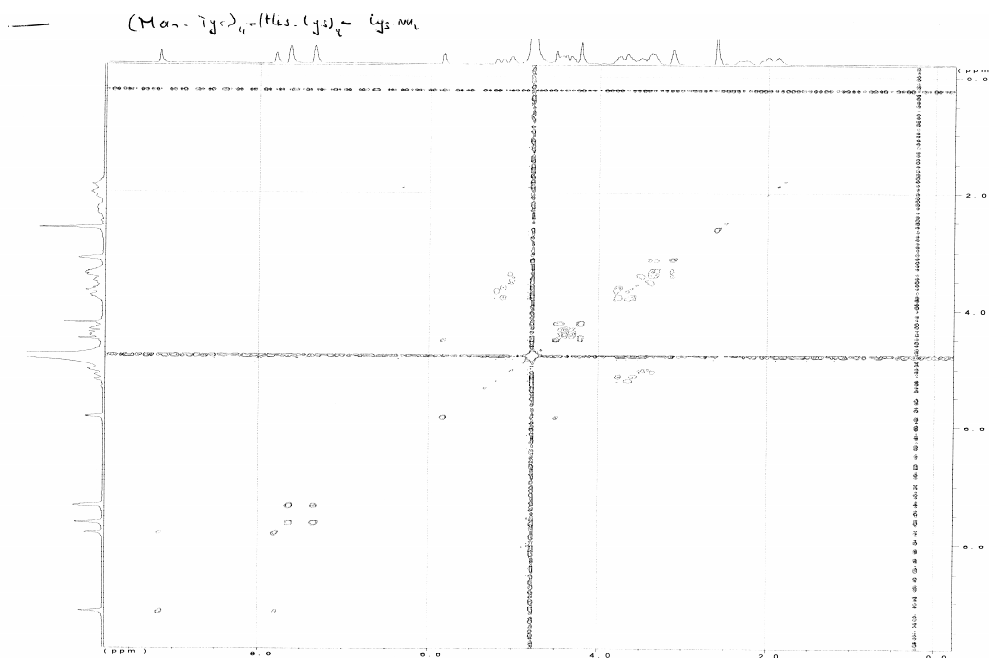

HMOC spectrum of the glycopeptide dendrimer G2k

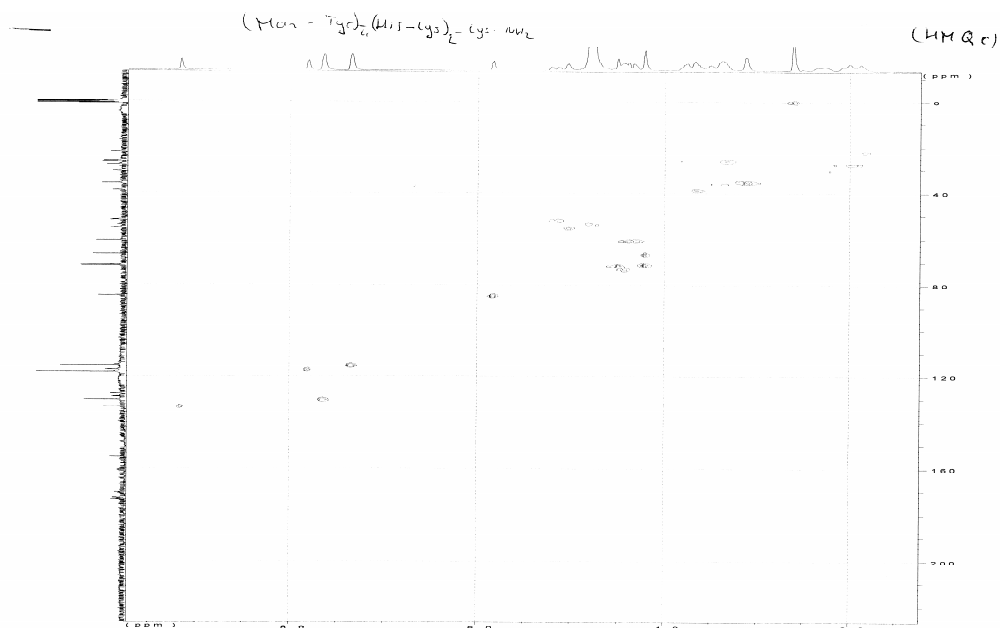

HMBC spectrum of the glycopeptide dendrimer G2k

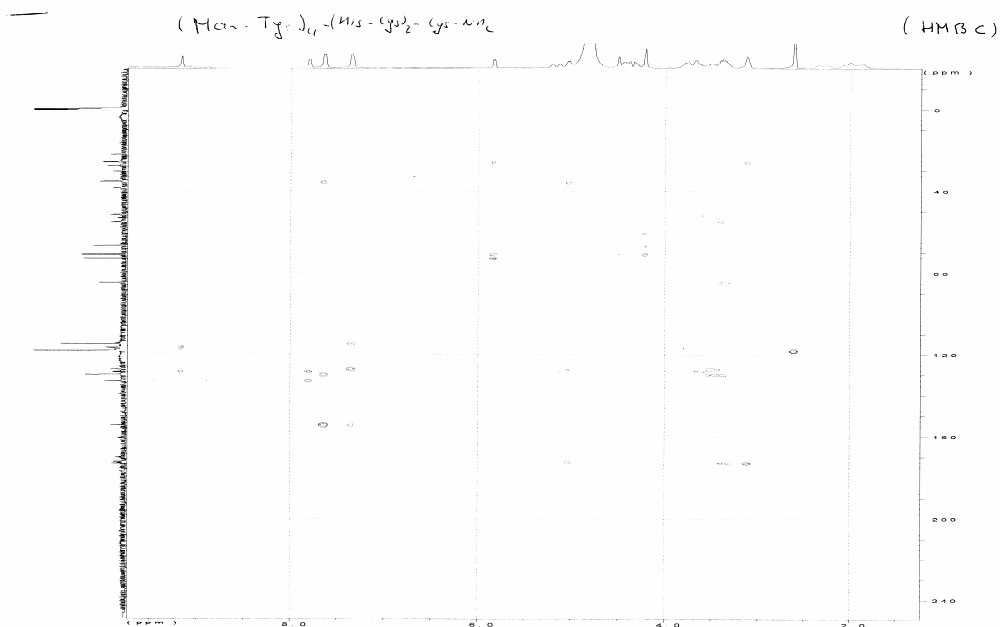

Mass spectrum (ESI+) of the glycopeptide dendrimer **G2k**

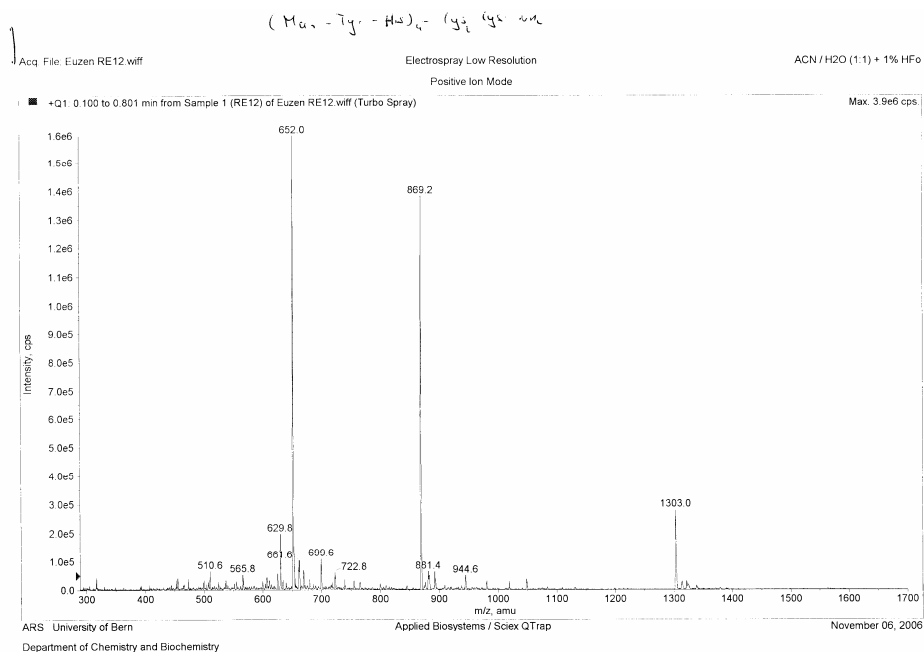

Inhibition curve obtained by enhanced-sensitivity ELLA for the glycopeptide dendrimer **G2k**

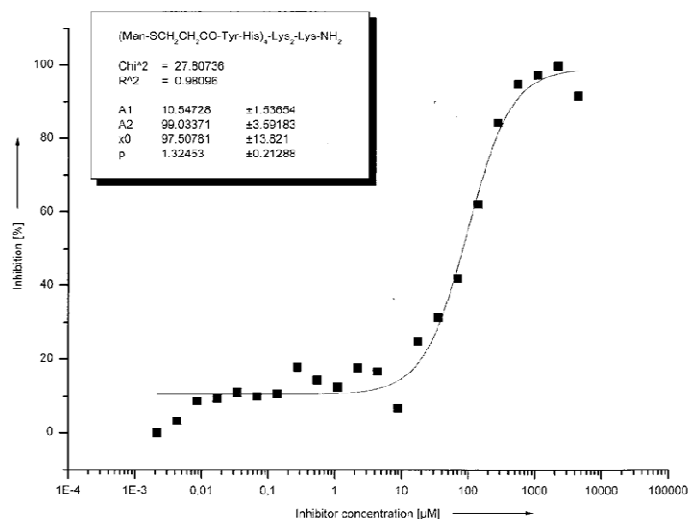

Glycopeptide dendrimer G3

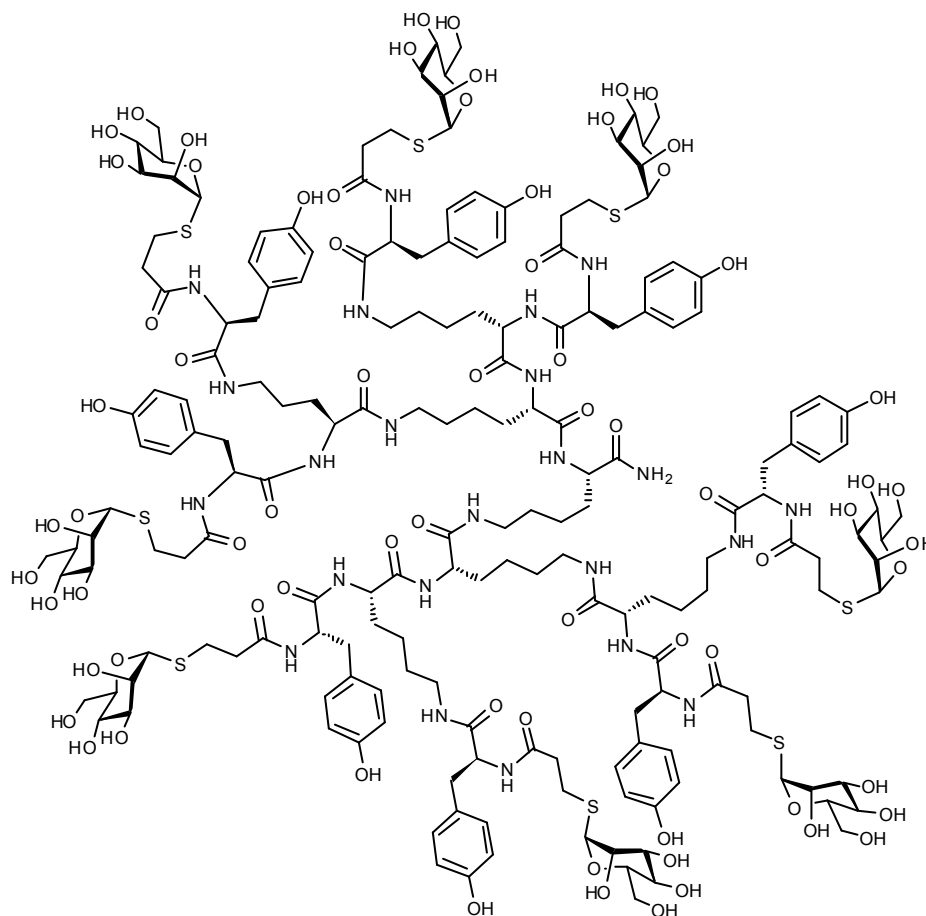

HPLC analysis of the glycopeptide dendrimer G3

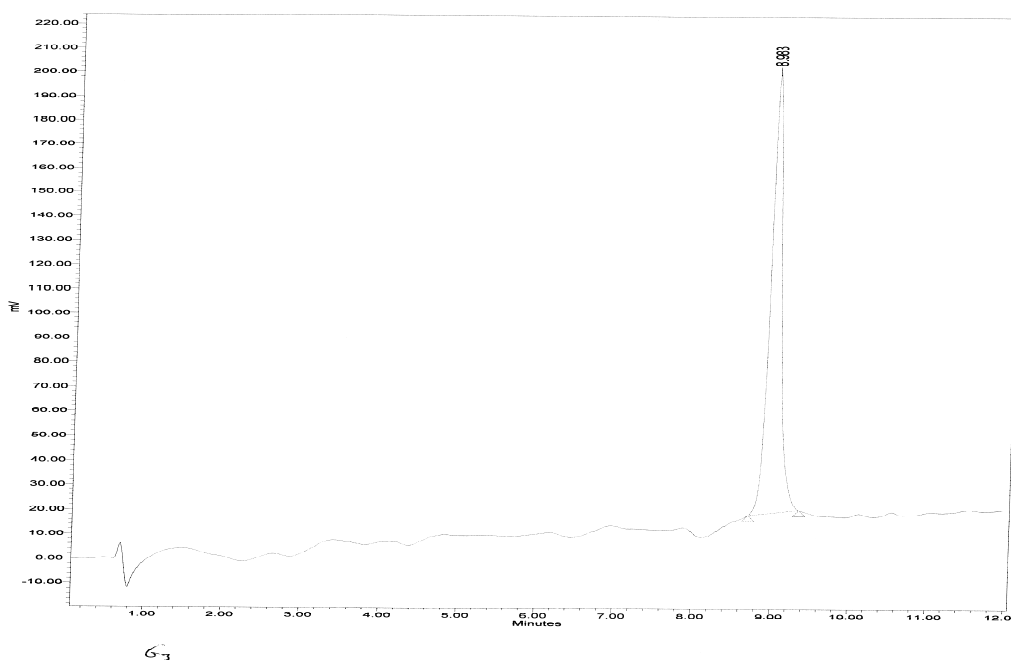

¹H NMR spectrum of the glycopeptide dendrimer G3

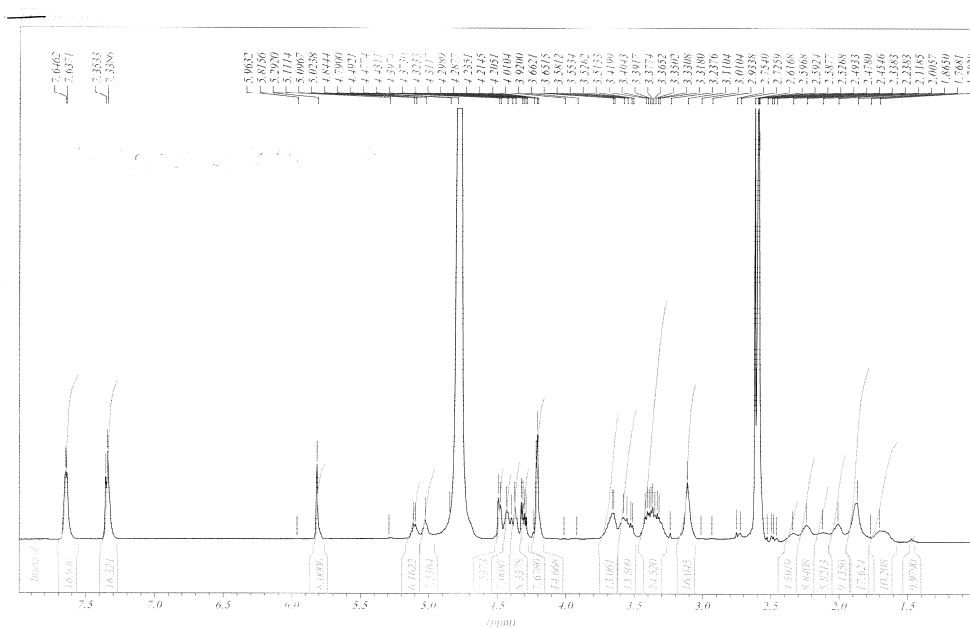

¹³C NMR spectrum of the glycopeptide dendrimer G3

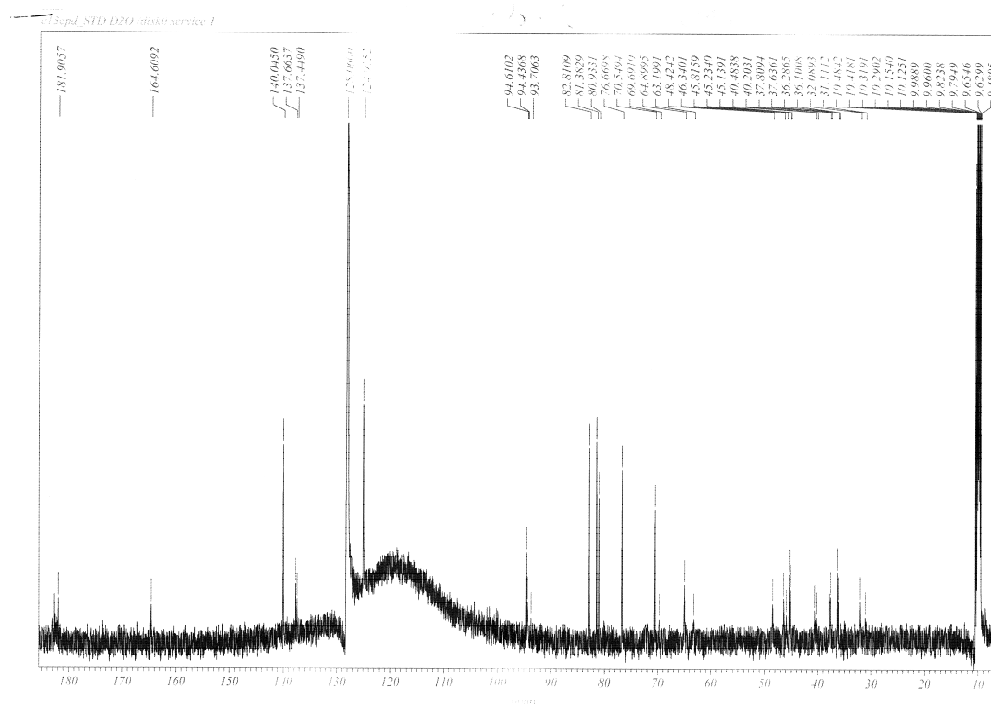

DEPT spectrum of the glycopeptide dendrimer G3

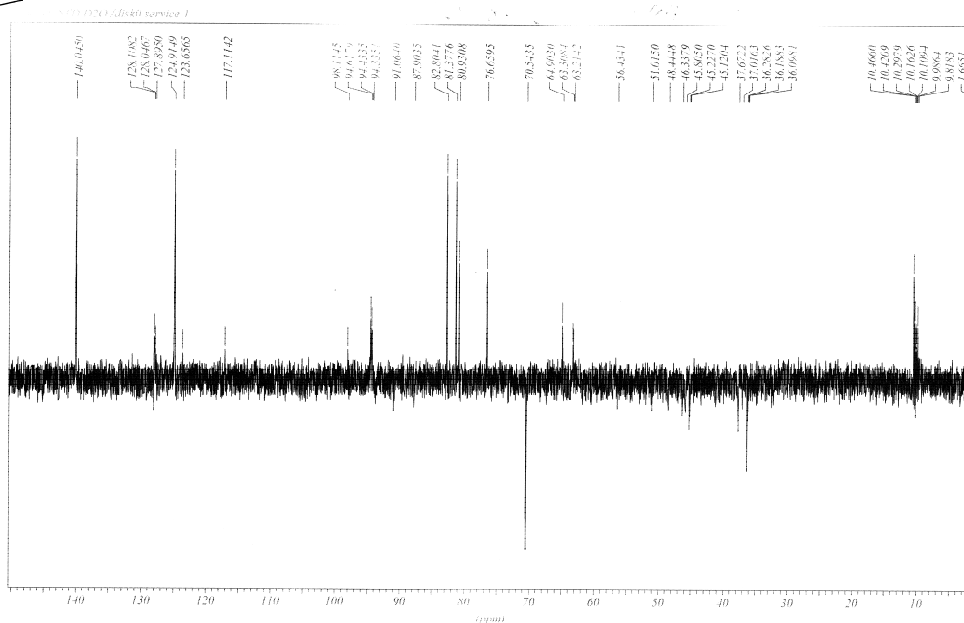

COSY spectrum of the glycopeptide dendrimer G3

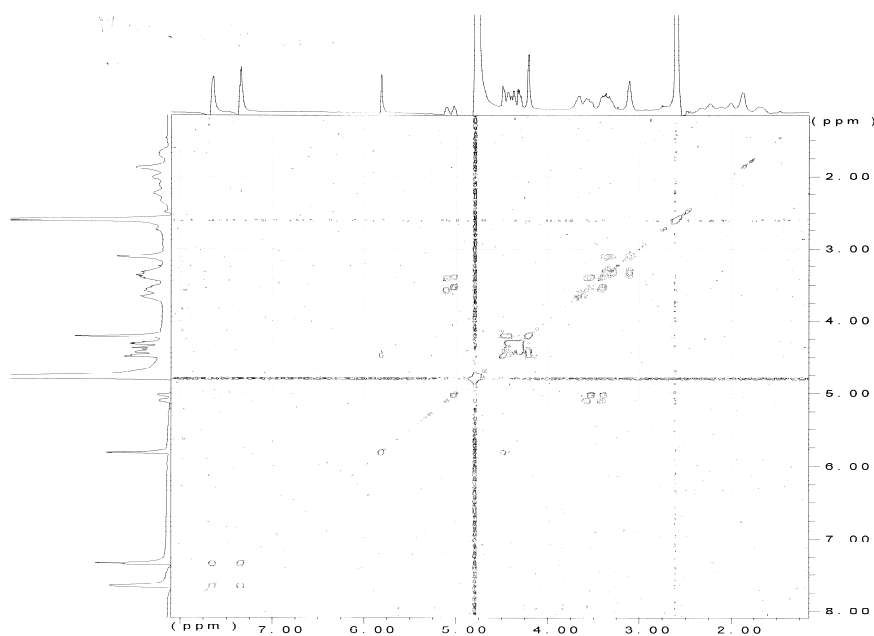

HMOC spectrum of the glycopeptide dendrimer G3

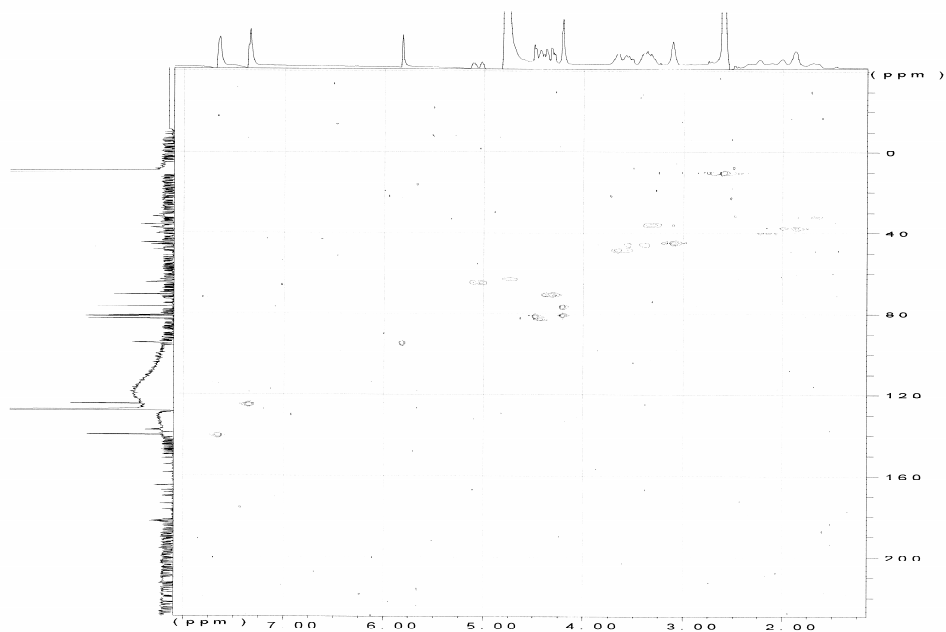

HMBC spectrum of the glycopeptide dendrimer G3

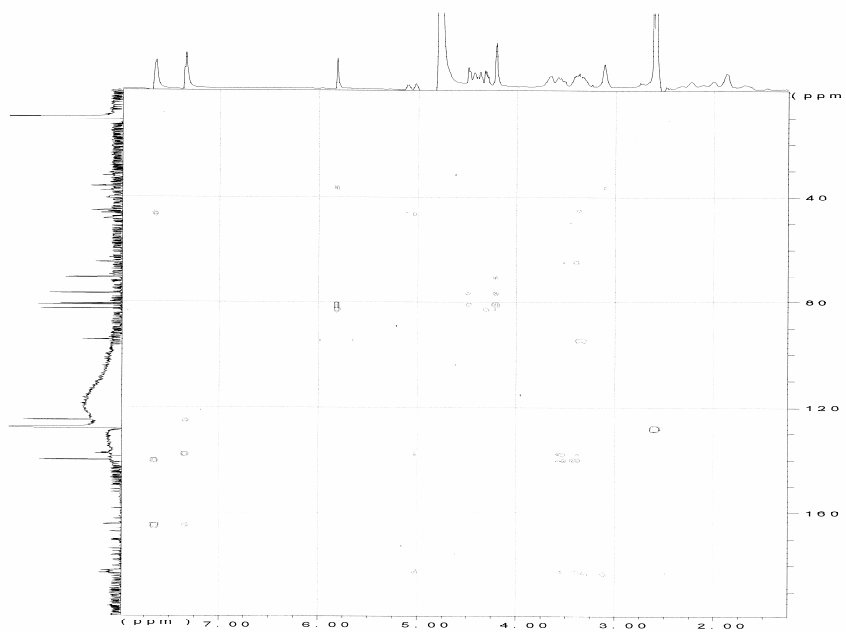

Inhibition curve obtained by enhanced-sensitivity ELLA for the glycopeptide dendrimer G3

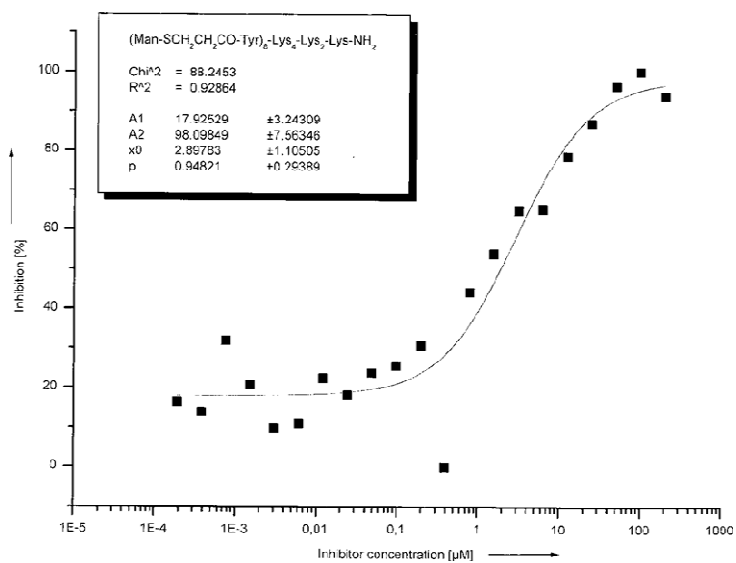

Monovalent inhibitors

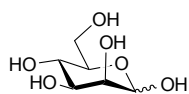

D-Mannose

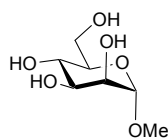

Me α -Man

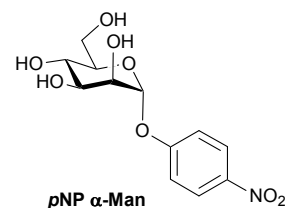

pNP α -Man

Inhibition curve obtained by standard ELLA for D-mannose

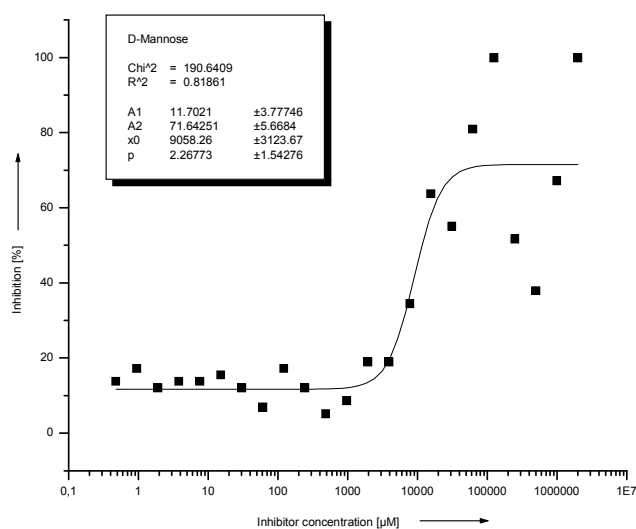

Inhibition curve obtained by enhanced-sensitivity ELLA for D-mannose

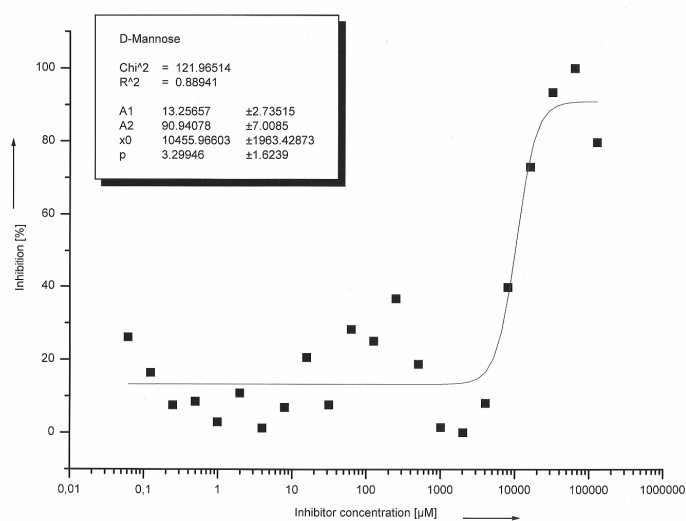

Inhibition curve obtained by standard ELLA for Me α -Man

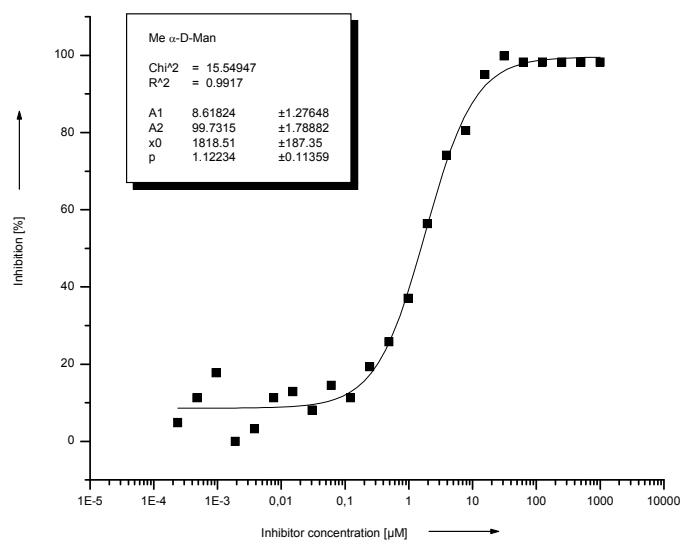

Inhibition curve obtained by enhanced-sensitivity ELLA for Me α -Man

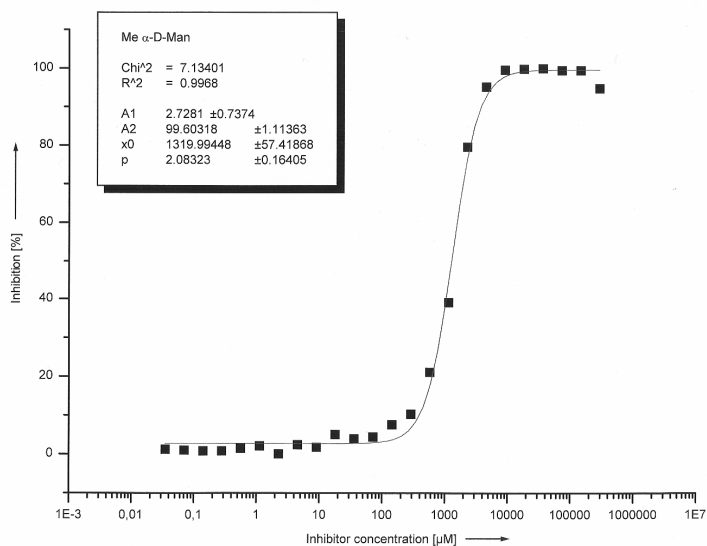

Inhibition curve obtained by standard ELLA for pNP α -Man

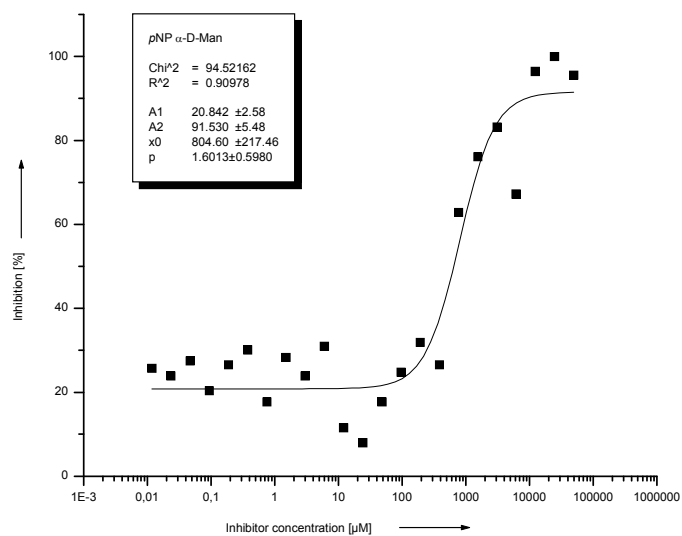

Inhibition curve obtained by enhanced-sensitivity ELLA for pNP α -Man

