

Supporting Information

Synthesis, Structure-Activity Relationship, and Mechanistic Investigation of Lithocholic Acid Amphiphiles for Colon Cancer Therapy

Manish Singh,^{a,†} Sandhya Bansal,^{a,†} Somanath Kundu,^{a,c,†} Priyanshu Bhargava,^a Ashima Singh,^a Rajender K. Motiani,^{a,§} Radhey Shyam,^b Vedagopuram Sreekanth,^{a,c} Sagar Sengupta,^b and Avinash Bajaj^{a,*}

^a*The Laboratory of Nanotechnology and Chemical Biology, Regional Centre for Biotechnology, 180 Udyog Vihar, Phase 1, Gurgaon-122016, Haryana, India.* ^b*National Institute of Immunology, Aruna Asif Ali Marg, New Delhi 110067, India.* ^c*Manipal University, Manipal, Karnataka, India.*

[§] *Current address: Institute of Genomics and Integrative Biology, New Delhi-110025.*

[†]*These Authors contributed equally.*

**Corresponding Author:*

Avinash Bajaj, Email: bajaj@rcb.res.in, Ph: +91-124-2848831, Fax: +91-124-4038117.

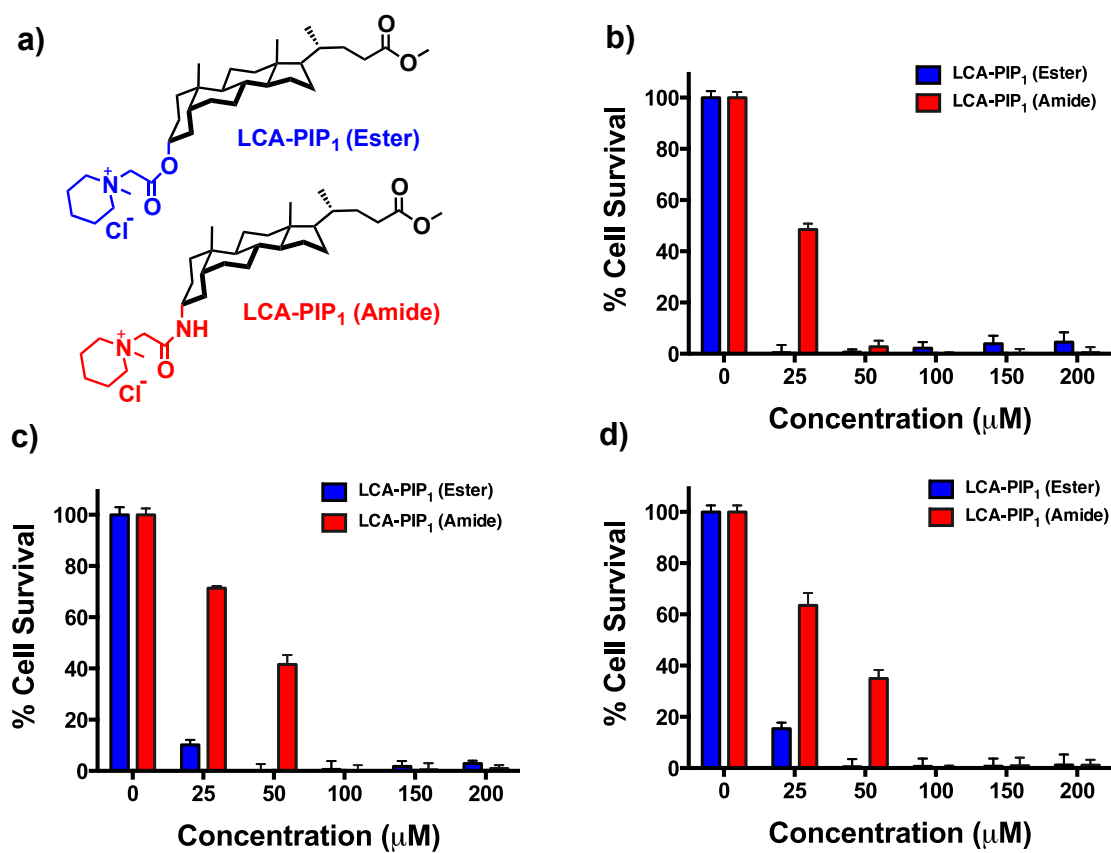
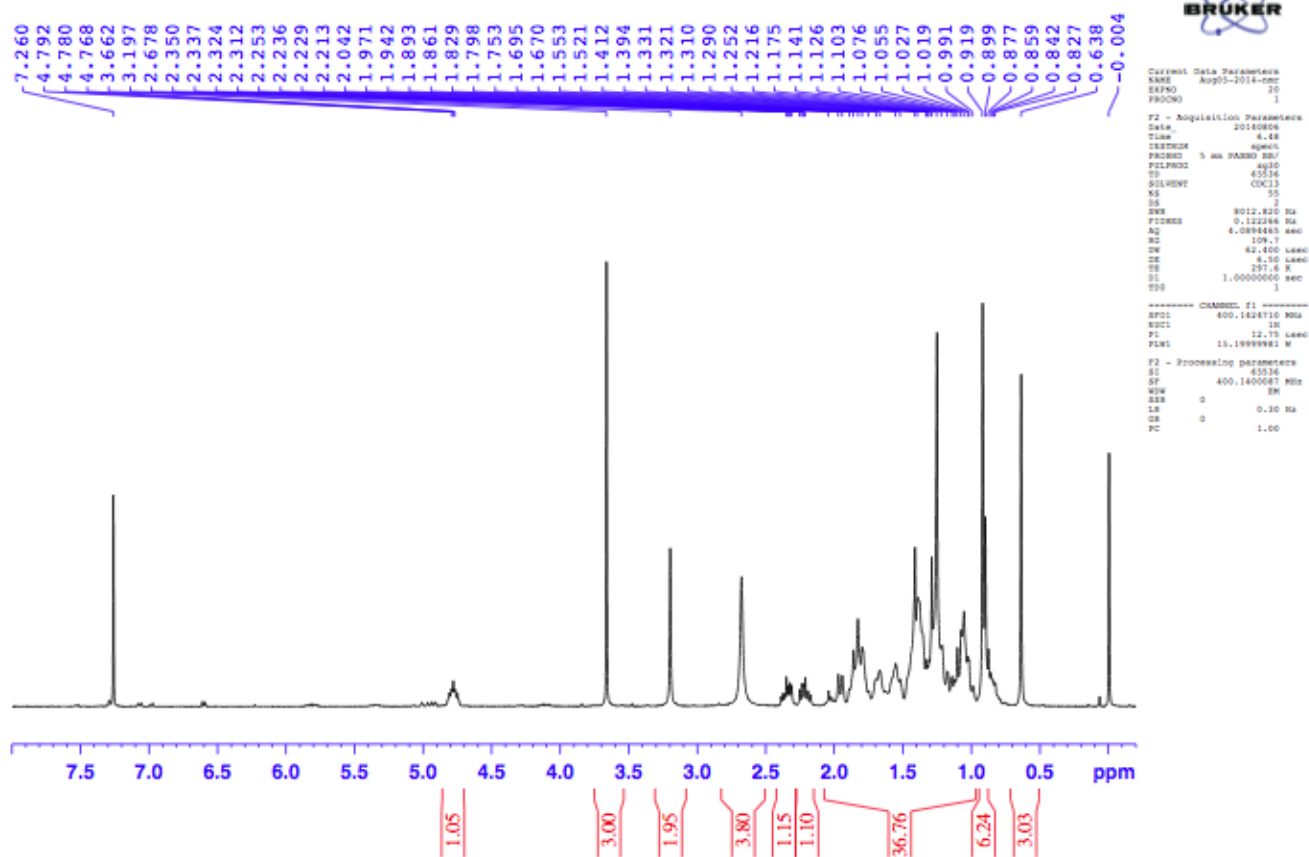

Fig. S1 a) Molecular structures of LCA-PIP₁ amphiphile having ester or amide linkage; **b-d)** Cytotoxicity of ester and amide derivatives of LCA-PIP₁ against three colon cancer cell lines **b)** HCT-116, **c)** DLD-1, and **d)** HCT-8.

¹H-NMR Spectra, LCA-PPZ₁

Exp-221, LCA-Piperazine



¹³C-NMR Spectra, LCA-PPZ₁

Exp-221, LCA-Piperazine

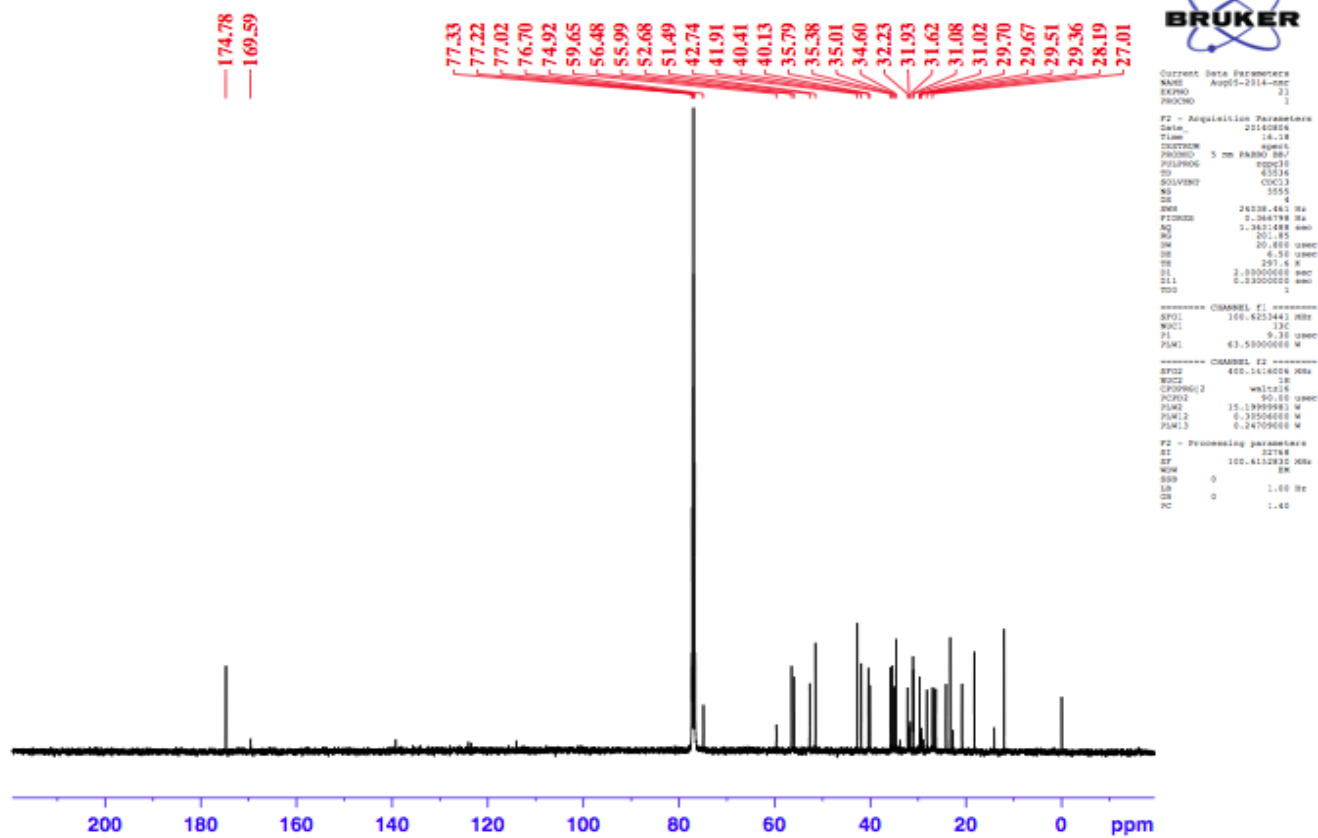

MALDI Mass Spectra, LCA-PPZ₁

Final - Shots 400 - 19082014; Label J2

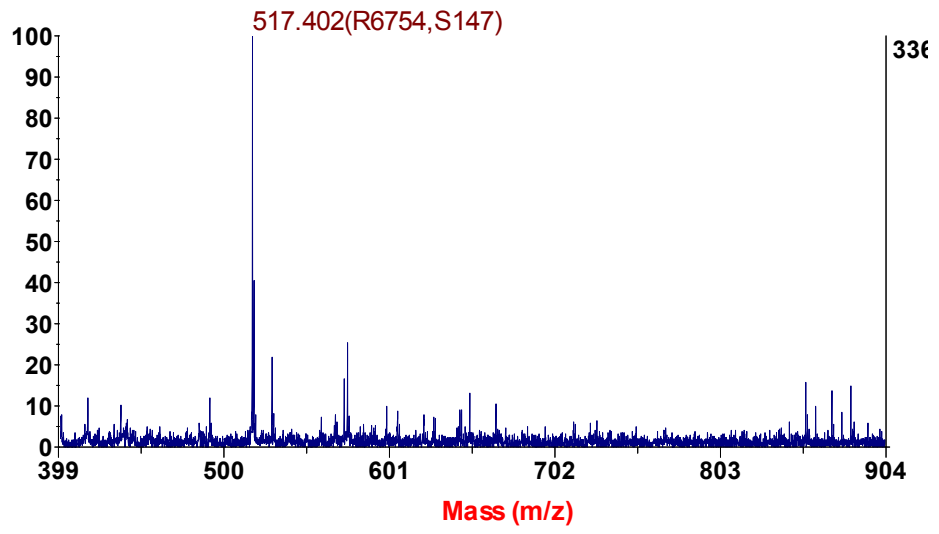

¹H-NMR Spectra, LCA-MOR₁

Exp-218, LCA-OMe- Morpholine

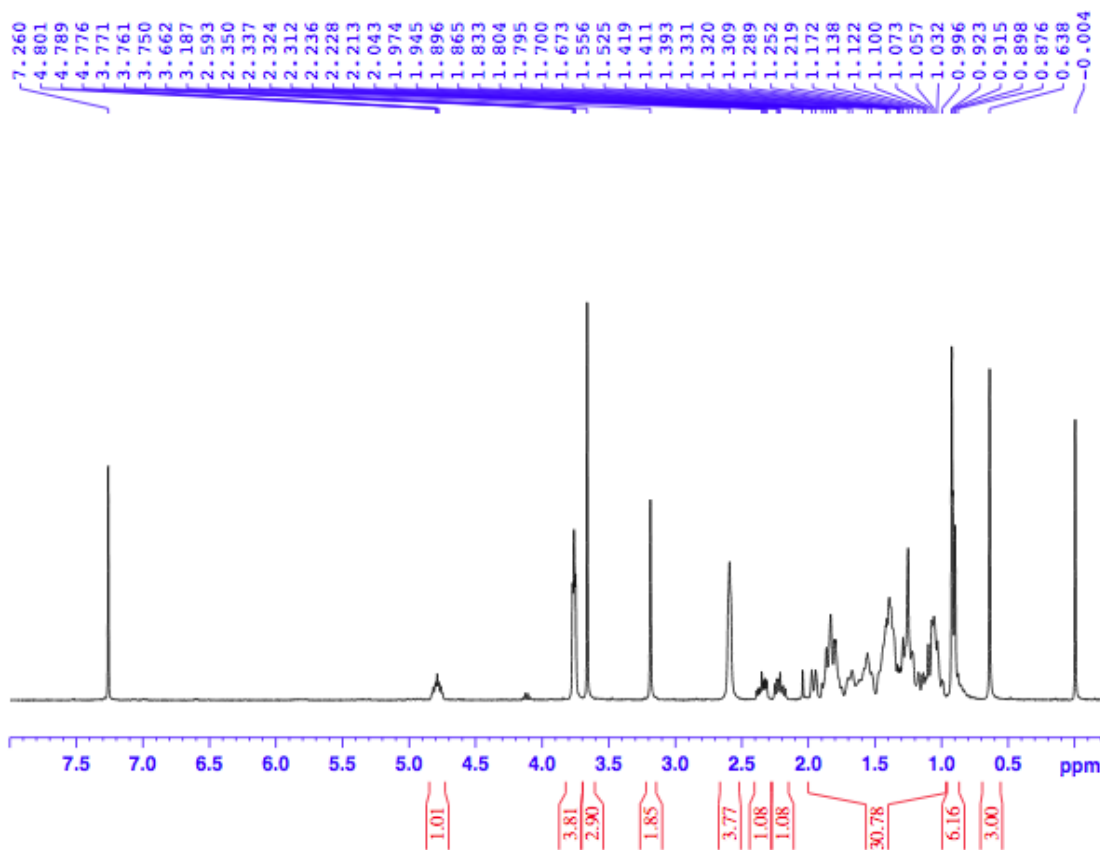

Current Data Parameters
 NAME Jul11-2014-001
 EXPNO 150
 PROCNO 1

F2 - Acquisition Parameters
 Date_ 20140731
 Time 19:23
 INSTRUM spect
 PROBHD 5 mm QNP90 80/
 PULPROG zgpg30
 TS 43514
 SOLVENT CDCl3
 NS 55
 DS 2
 SWH 8012.820 Hz
 F2DRMS 0.122266 Hz
 AQ 4.028460 sec
 RG 124.78
 DW 62.400 usec
 DE 4.50 usec
 TE 299.7 K
 D1 1.0000000 sec
 TDO 1

***** CHANNEL f1 *****
 SFO1 400.1424710 MHz
 VPC1 28
 P1 12.75 usec
 FWH1 15.1595981 Hz

F2 - Processing parameters
 SI 43514
 SF 400.1400000 MHz
 WDW EM
 SSB 0
 LB 0.10 Hz
 GB 0
 PC 1.00

¹³C-NMR Spectra, LCA-MOR₁

Exp-218, LCA-OMe- Morpholine

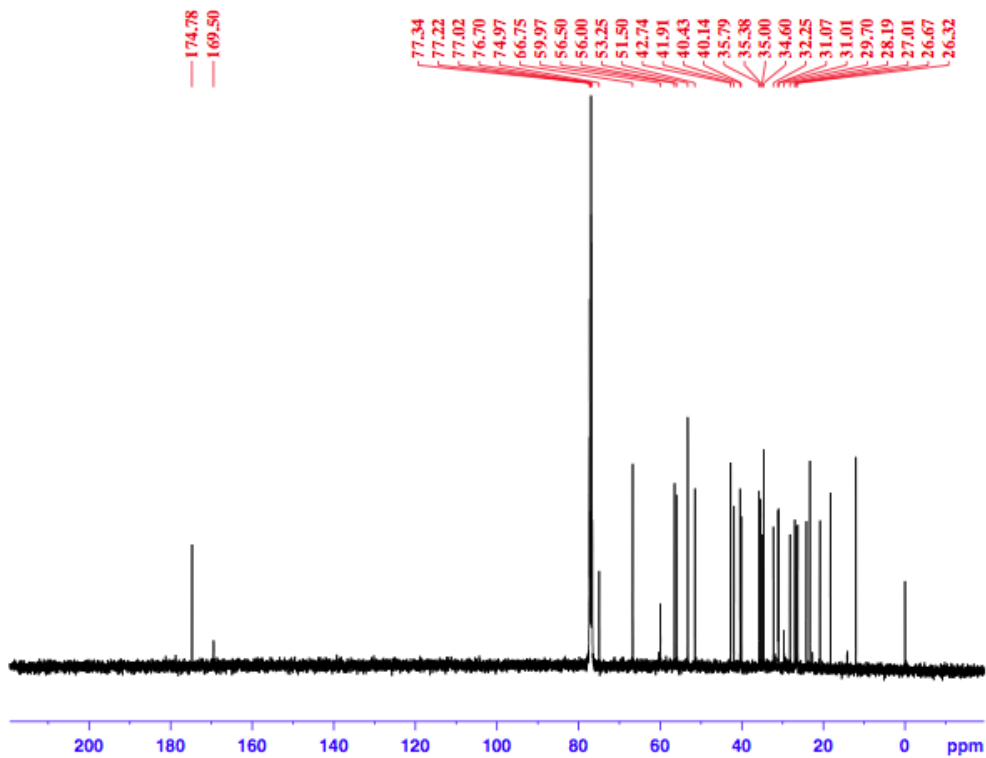

```
Current Data Parameters
NAME 0111-2114-ec
EXPNO 151
PROCNO 1

F2 - Acquisition Parameters
Date_ 20160801
Time 0.50
INSTRUM spect
PROBHD 5 mm F400 BBO
PULPROG zgpg30
DS 4
SOLVENT CDCl3
NS 1050
DS 4
SFO2 242.8441 MHz
FIDRES 0.264798 Hz
AQ 1.281488 sec
RG 201.85
SQ 10.460 usec
SS 6.50 usec
SB 296.4 Hz
SI 2.00000000 sec
SLL 0.33000000 sec
TD0 1

===== CHANNEL F1 =====
NUC1 101.6233441 MHz
P1 6.20 usec
PL1 0.50000000 W

===== CHANNEL F2 =====
NUC2 401.5414016 MHz
P2 6.20 usec
PL2 0.50000000 W

F2 - Processing parameters
SI 12718
SF 101.613232 MHz
WDW EM
SSB 0 1.00 Hz
GB 0 1.40
```

MALDI Mass Spectra, LCA-MOR₁

Final - Shots 400 - 19082014; Run #4; Label H1

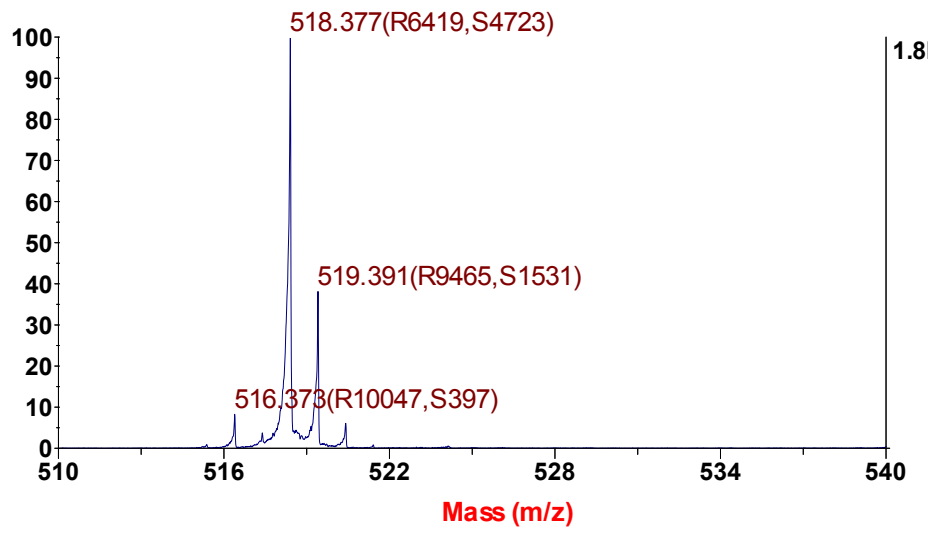

¹H-NMR Spectra, LCA-TMOR₁

Exp-222, LCA-OMe-Thiomorpholine

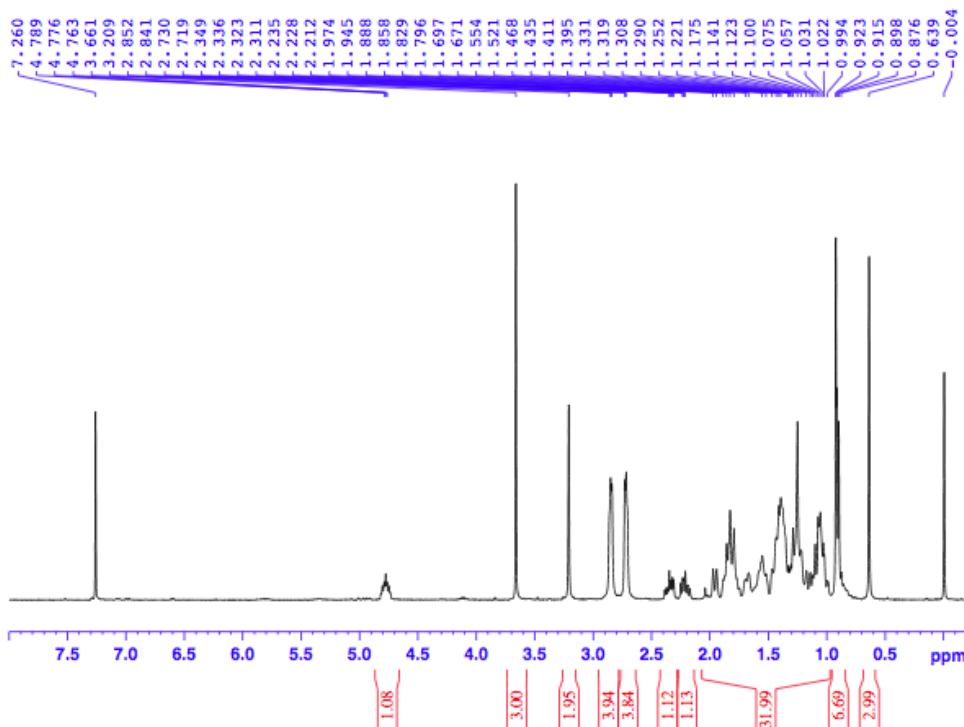

Current Data Parameters
 NAME Aug7-2014-000
 EXPNO 10
 PROCNO 10
 F2 - Acquisition Parameters
 Date_ 20140807
 Time 6:20
 INSTRUM spect
 PULPROG zgpg30
 PRDSM 5 mm QNP900 MSL
 TD 65536
 SOLVENT CDCl3
 NS 50
 DS 4
 SWH 8012.420 MHz
 FIDRES 0.122264 MHz
 AQ 4.0816440 sec
 RG 681
 SW 42.400 kHz
 DE 4.50 umsec
 TE 296.3 K
 D1 1.00000000 sec
 D2 1
 ----- CHANNEL f1 -----
 NUC1 400.1424110 MHz
 P1 12.70 umsec
 PL1 13.19999861 W
 F2 - Processing parameters
 SI 32768
 SF 400.1424110 MHz
 ASH 0
 LA 0
 GB 0
 PC 1.00

¹³C-NMR Spectra, LCA-TMOR₁

Exp-222, LCA-OMe-Thiomorpholine

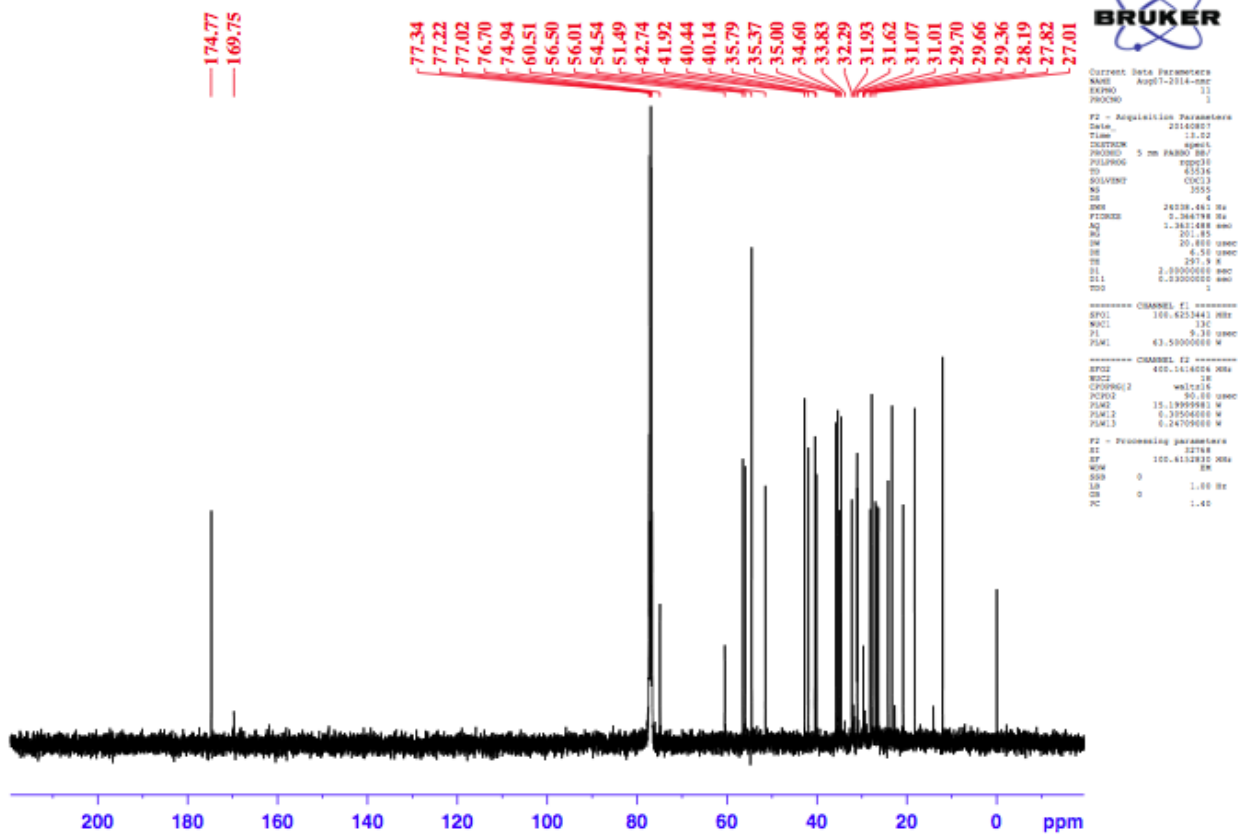

MALDI Mass Spectra, LCA-TMOR₁

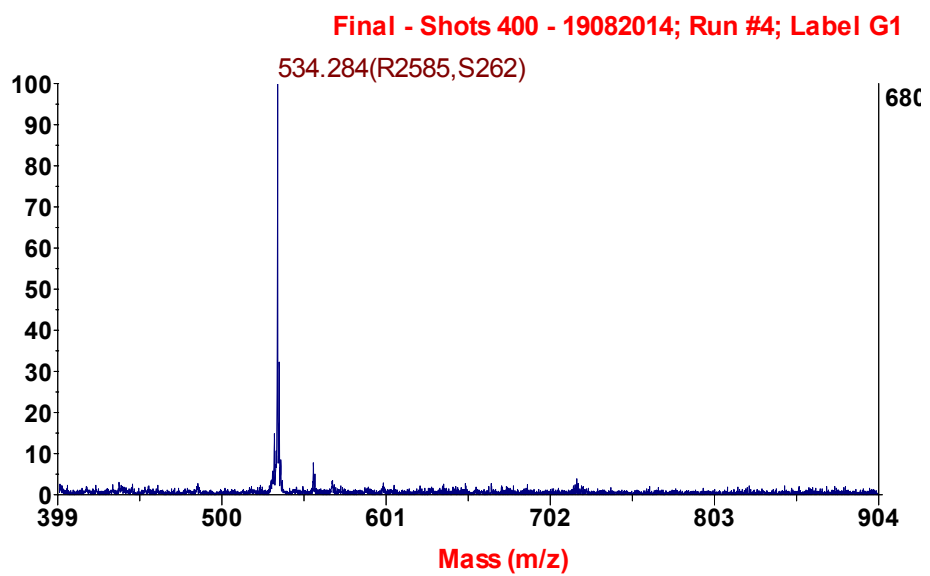

¹H-NMR Spectra, LCA-PIP₁ (Amide)

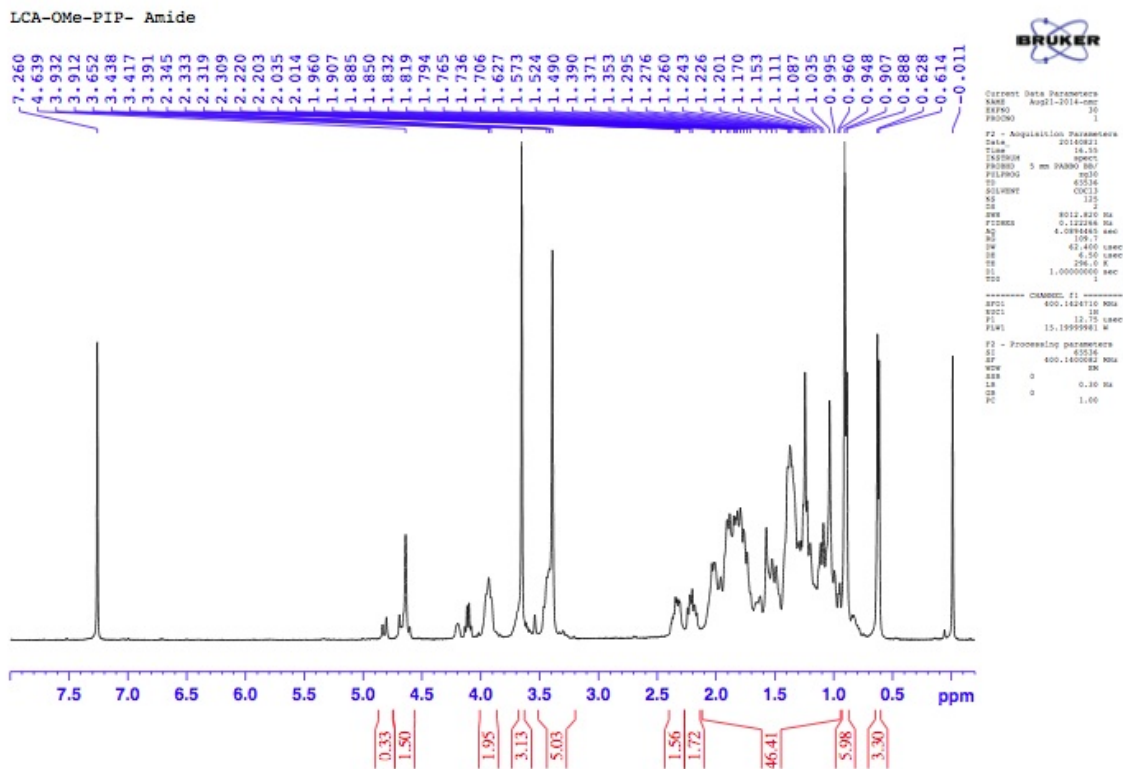

¹³C-NMR Spectra, LCA-PIP₁ (Amide)

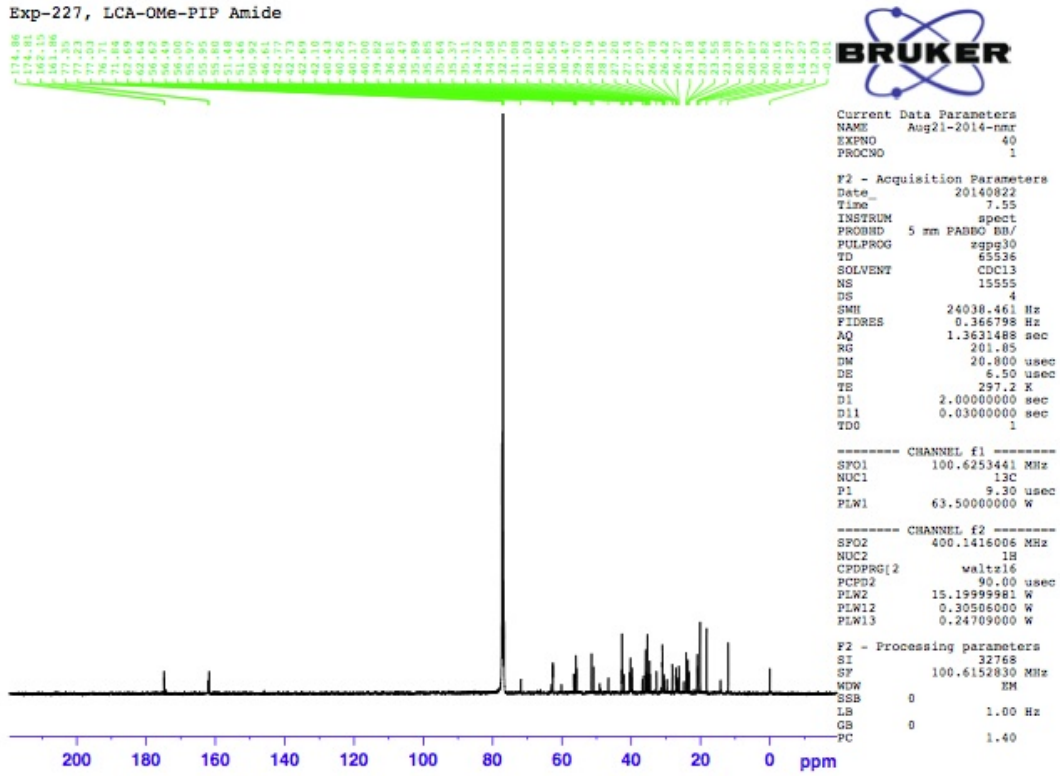

Final - Shots 400 - 21082014; Run #1; Label L1

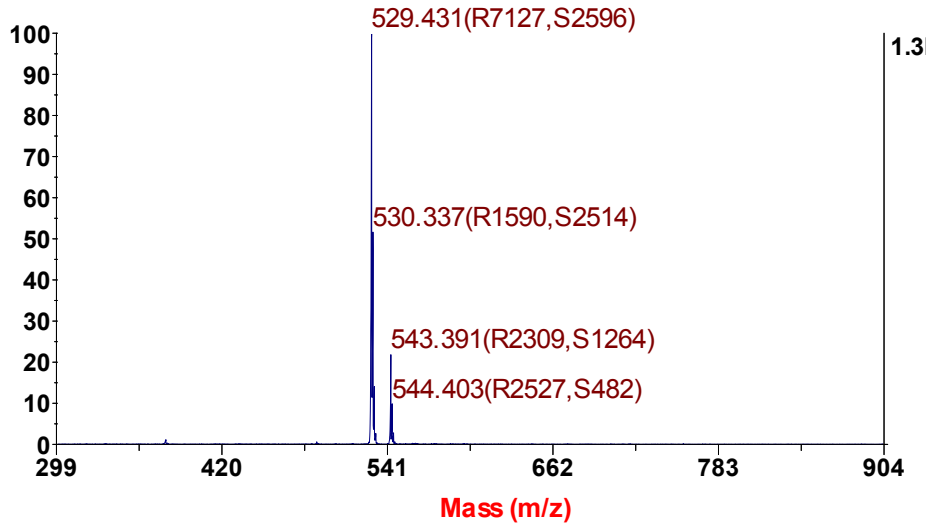

HPLC Profile, Mobile Phase



Default Individual Report

Sample Name: ACN-EtOAc			
Sample Name:	ACN-EtOAc	Acquired By:	System
Sample Type:	Unknown	Sample Set Name:	ACN-EtOAc
Vial:	1:B,6	Acq. Method Set:	5jsep2014
Injection#:	1	Processing Method:	****
Injection Volume:	5.00µl	Channel Name:	****
Run Time:	30.0 Minutes	Proc. Chnl. Descr.:	****
Date Acquired:	9/6/2014 5:58:56 AM MST		
Date Processed:	****		

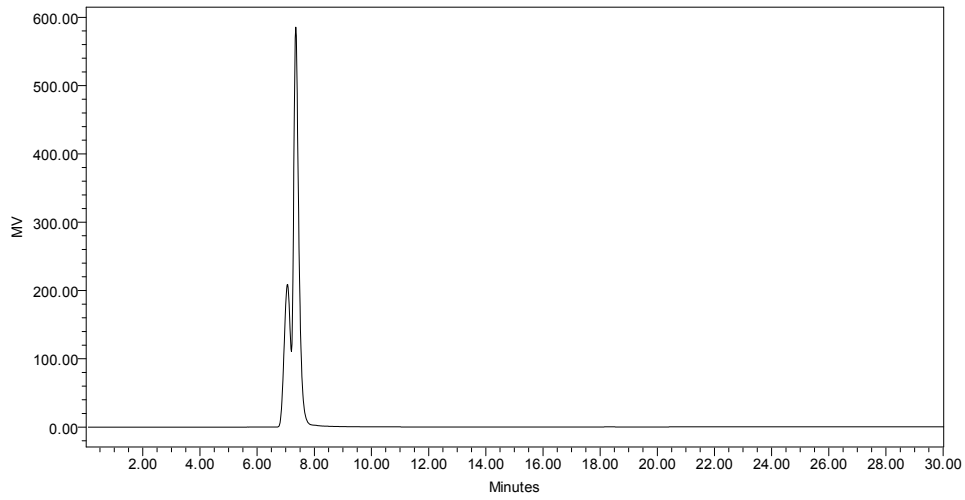

HPLC Profile, LCA-MOR₁



Default Individual Report

Sample Information			
Sample Name:	LCA-MOR	Acquired By:	System
Sample Type:	Unknown	Sample Set Name:	LCA-MOR
Vial:	1:B,3	Acq. Method Set:	5jsep2014
Injection#:	1	Processing Method:	****
Injection Volume:	5.00 µl	Channel Name:	****
Run Time:	30.0 Minutes	Proc. Chnl. Descr.:	****
Date Acquired:	9/6/2014 6:31:43 AM MST		
Date Processed:	****		

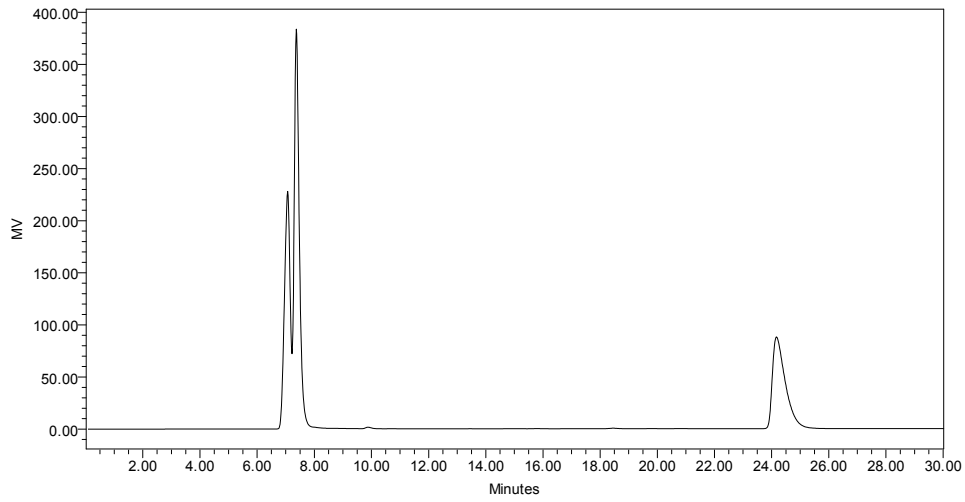

HPLC Profile, LCA-TMOR₁



Default Individual Report

Sample Information			
Sample Name:	LCA-TMOR	Acquired By:	System
Sample Type:	Unknown	Sample Set Name:	LCA-TMOR
Vial:	1:B,4	Acq. Method Set:	5/sep/2014
Injection#:	1	Processing Method:	****
Injection Volume:	5.00 µl	Channel Name:	****
Run Time:	30.0 Minutes	Proc. Chnl. Descr.:	****
Date Acquired:	9/6/2014 7:07:26 AM MST		
Date Processed:	****		

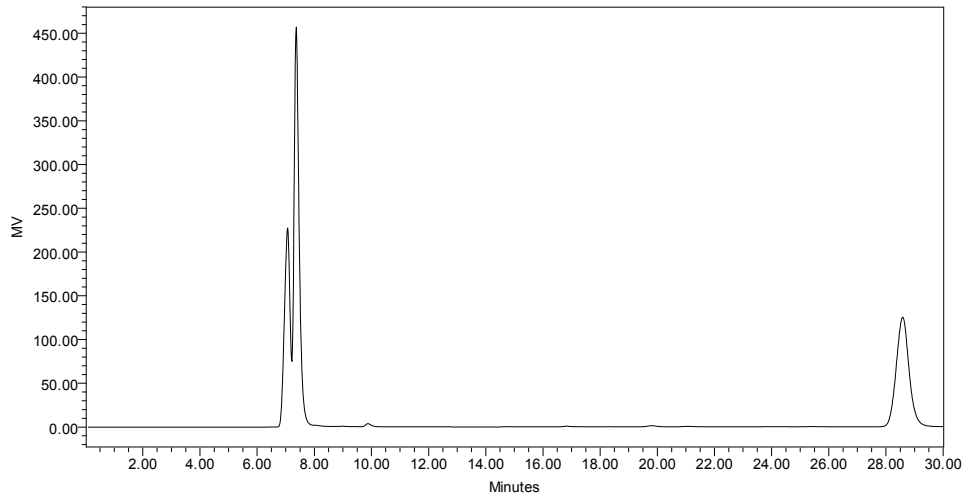

HPLC Profile, LCA-TMA₁



Default Individual Report

Sample Information			
Sample Name:	Ly-TMA	Acquired By:	System
Sample Type:	Unknown	Sample Set Name:	LyTMA
Vial:	1:B,5	Acq. Method Set:	195% ACN/5 %Methanol 150420
Injection#:	1	Processing Method:	LyTMA
Injection Volume:	10.00 µl	Channel Name:	410j
Run Time:	20.00 Minutes	Proc. Chnl. Descr.:	
Date Acquired:	4/15/2014 6:02:31 PM MST		
Date Processed:	5/6/2014 10:39:59 AM MST		

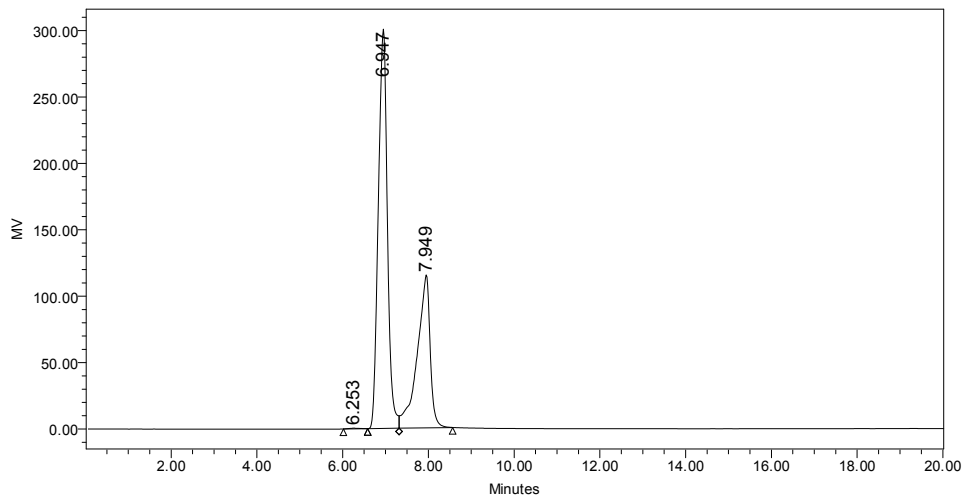

HPLC Profile, LCA-PYROL₁



Default Individual Report

Sample: LCA-PYROL ₁			
Sample Name:	L-Pyrolidine	Acquired By:	System
Sample Type:	Unknown	Sample Set Name:	L-Pyrolidine
Vial:	1:B,8	Acq. Method Set:	195% ACN/5 %Methanol 150420
Injection#:	1	Processing Method:	L-pyrolidine
Injection Volume:	10.00 µl	Channel Name:	410
Run Time:	20.00 Minutes	Proc. Chnl. Descr.:	
Date Acquired:	4/15/2014 8:06:45 PM MST		
Date Processed:	5/6/2014 10:33:32 AM MST		

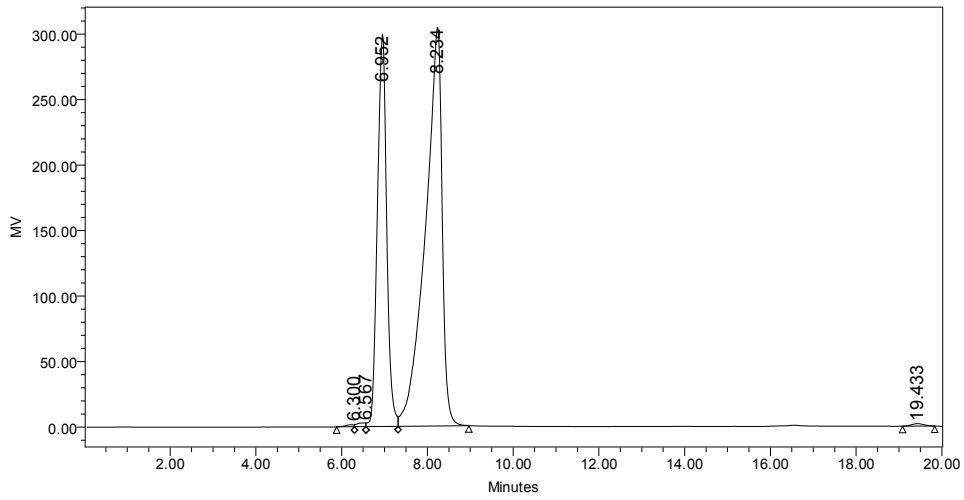

HPLC Profile, LCA-PIP₁



Default Individual Report

Sample Information			
Sample Name:	LyPIP	Acquired By:	System
Sample Type:	Unknown	Sample Set Name:	Lyip
Vial:	1:B,7	Acq. Method Set:	195% ACN 5 % Methanol 150420
Injection#:	1	Processing Method:	LyPiperidine
Injection Volume:	10.00 µl	Channel Name:	410j
Run Time:	20.0 Minutes	Proc. Chnl. Descr.:	
Date Acquired:	4/15/2014 7:43:11 PM MST		
Date Processed:	5/6/2014 10:36:04 AM MST		

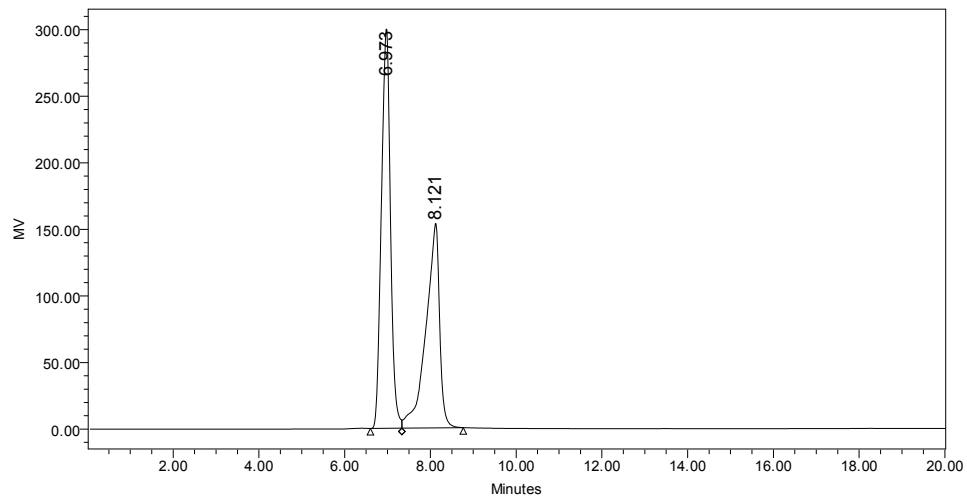

HPLC Profile, LCA-PYR₁



Default Individual Report

Sample Name: LCA-PYR ₁			
Sample Name:	LyPyridine	Acquired By:	System
Sample Type:	Unknown	Sample Set Name:	LyPyridine
Vial:	1:B,6	Acq. Method Set:	195% ACN/5 %Methanol 150420
Injection#:	1	Processing Method:	LyPyridine
Injection Volume:	10.00 µl	Channel Name:	410
Run Time:	20.00 Minutes	Proc. Chnl. Descr.:	
Date Acquired:	4/15/2014 7:19:59 PM MST		
Date Processed:	5/6/2014 10:38:05 AM MST		

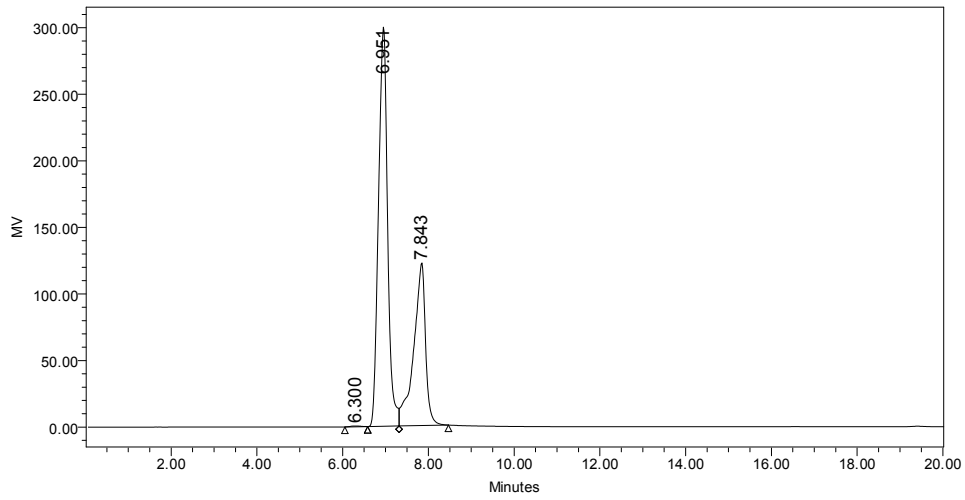

HPLC Profile, LCA-DMAP₁



Default Individual Report

Sample Information			
Sample Name:	L-DMAP	Acquired By:	System
Sample Type:	Unknown	Sample Set Name:	L-DMAP
Vial:	1:B,3	Acq. Method Set:	195% ACN/5 %Methanol 150420
Injection#:	1	Processing Method:	L-DMAP
Injection Volume:	10.00 µl	Channel Name:	410j
Run Time:	20.0 Minutes	Proc. Chnl. Descr.:	
Date Acquired:	4/15/2014 9:20:37 PM MST		
Date Processed:	5/6/2014 10:16:16 AM MST		

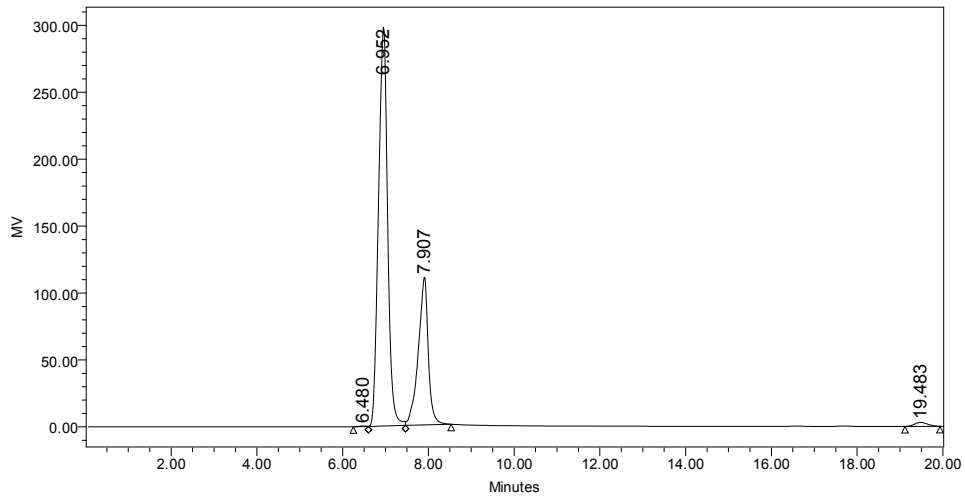

HPLC Profile, LCA-DABCO₁



Default Individual Report

Sample Entry			
Sample Name:	L-DABCO	Acquired By:	System
Sample Type:	Unknown	Sample Set Name:	L-DABCO
Vial:	1:B,4	Acq. Method Set:	195% ACN 5 % Methanol 150420
Injection#:	1	Processing Method:	L-DABCO
Injection Volume:	10.00 µl	Channel Name:	410j
Run Time:	20.0 Minutes	Proc. Chnl. Descr.:	
Date Acquired:	4/15/2014 5:30:02 PM MST		
Date Processed:	5/6/2014 10:42:01 AM MST		

