

**Diastereoselective functionalizations of enecarbamates derived from
pipercolic acid towards 5-guanidinopipercolates as arginine mimetics.**

Laurent Le Corre^a, Jean-Claude Kizirian^{a,b}, Camille Levraud^a, Jean-Luc Boucher^a, Véronique Bonnet^{a,c}, Hamid Dhimane^a *

Université Paris Descartes, UFR Biomédicale,

UMR 8601 Laboratoire de Chimie et Biologie Pharmacologiques et Toxicologiques,

45 rue des Saints-Pères 75270 PARIS Cedex 06 FRANCE

hamid.dhimane@univ-paris5.fr

Submitted to *Org. Biomol. Chem.*

SUPPORTING INFORMATION

Table of Contents

¹³C NMR spectra of compounds **4c**, **t-5a**, **c-5a**, **t-5b**, **c-5b**, **t-5c**, **c-5c**, **6'c**, **t-7a**, **c-7a**, **t-8a**, **c-8a**, **t-8b**, **c-8b**, **t-8c**, **t-11a**, **t-11b**, **t-11c**, **12a**, **12b**, **12c**, **c-13a**, **c-13b**, **t-13b**, **c-14a**, **t-14a**, **t-16a**, **c-16a**, **c-16b**, **t-16b**, **t-17** and **c-17**.

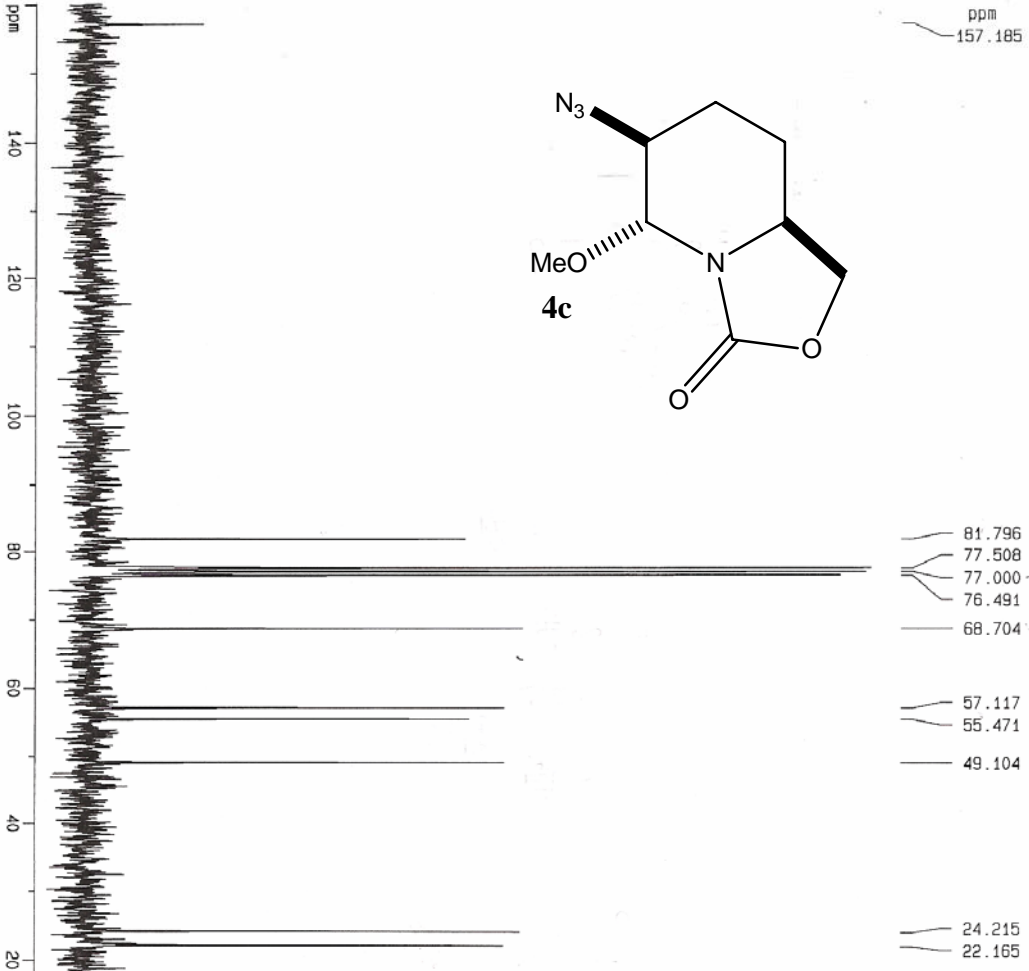
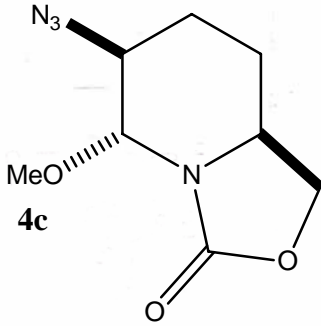

Current Data Parameters
 NAME: Lect1024
 EXPNO: 221
 PROCNO: 1

F2 - Acquisition Parameters
 Date_: 20021024
 Time: 14.48

INSTRUM: spect
 PROBRD: 5 mm NULTRU
 PULPROG: zgpg
 TD: 32768
 SOLVENT: D2O
 NS: 165
 DS: 2
 SMH: 17241.379 Hz
 FIDRES: 0.526165 Hz
 AQ: 0.9502220 sec
 RB: 45900
 DM: 29.000 usec
 DE: 41.43 usec
 TE: 300.0 K
 O12: 0.0002000 sec
 O16: 28.50 dB
 O1: 3.0000000 sec
 GEOPRG: walz16
 P31: 100.00 usec
 O11: 0.0300000 sec
 O15: 28.50 dB
 P1: 4.00 usec
 SFO1: 62.9042000 MHz
 NUCLEUS: 13C

F2 - Processing parameters
 SI: 32768
 SF: 62.8959617 MHz
 MDW: EM
 SSB: 0
 LB: 3.00 Hz
 GB: 0
 PC: 1.00

1D NMR plot parameters
 CX: 20.00 cm
 F1P: 150.202 ppm
 F1: 10076.08 Hz
 F2P: -1.829 ppm
 F2: -115.05 Hz
 PPMCM: 8.10157 ppm/vt
 HZCM: 509.55627 Hz/cm

L2C149

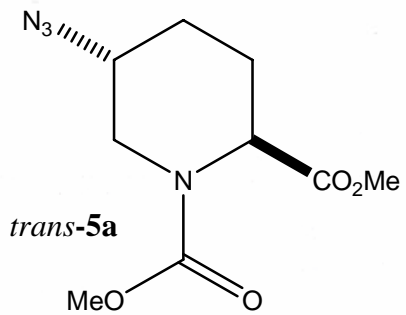

Current Data Parameters
NAME Lec00711
EXPNO 231
PROCNO 1

F2 - Acquisition Parameters
Date_ 20030711
Time 12.33

INSTRUM spect
PROBHD 5 mm Multinu
PULPROG zgpg

TD 32768
SOLVENT D2O
NS 75
DS 2

SWH 17241.379 Hz
FIDRES 0.526165 Hz
AQ 0.9503220 sec

RG 45500
DW 29.000 usec
DE 41.43 usec

TE 300.0 K
D12 0.00002000 sec
D16 28.50 dB

D1 3.00000000 sec
CPDPRG walz16
P31 100.00 usec

D11 0.03000000 sec
D15 28.50 dB
P1 4.00 usec

SFO1 62.9042000 MHz
NUC1 13C

F2 - Processing parameters
SI 37768
SF 62.8959717 MHz

WDW EM
SSB 0
LB 3.00 Hz

GB 0
PC 1.00

1D NMR plot parameters
CX 20.00 cm
F1P 175.615 ppm

F1 11045.46 Hz
F2P -3.546 ppm
F2 -223.02 Hz

REPCM 8.95802 ppm/cm
HZCM 563.42365 Hz/cm

LC130

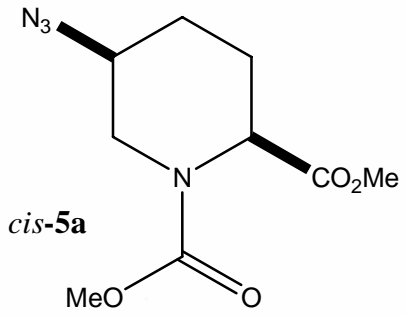
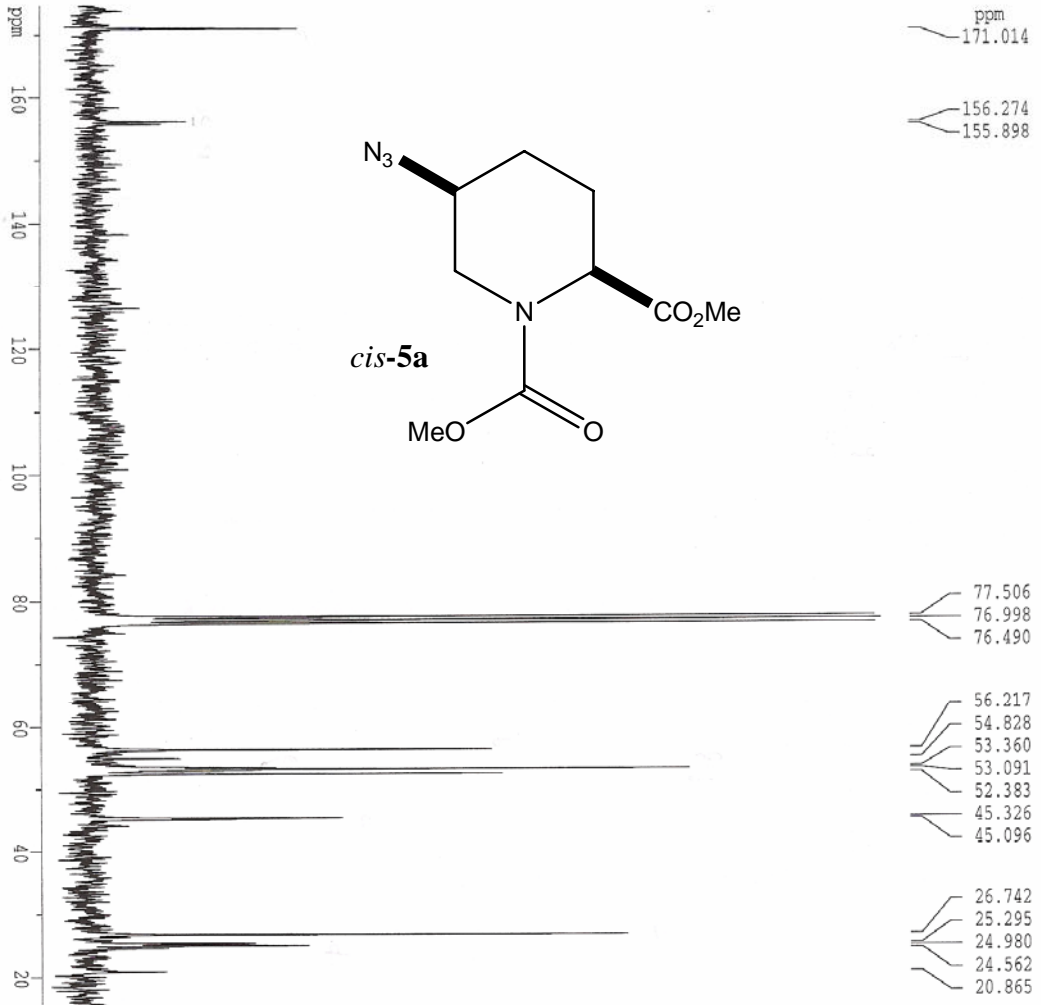

Current Data Parameters
 NAME 1ecc0613
 EXFNO 231
 PROCNO 1

F2 - Acquisition Parameters
 Date_ 20030613
 Time 8.16
 INSTRUM spect
 PROBRD 5 mm Maltinn
 PULPROG zgpg
 TD 32768
 SOLVENT D2O
 NS 846
 DS 2
 SMO 17241.379 Hz
 FIDRES 0.526165 Hz
 AQ 0.9503220 sec
 RG 45500
 DM 29.000 usec
 DE 41.43 usec
 PE 300.0 K
 DI2 0.00002000 sec
 DL6 28.50 dB
 DI 3.00000000 sec
 CPDPRG waltz16
 p31 100.00 usec
 DI1 0.03000000 sec
 DL5 28.50 dB
 PL 4.00 usec
 SFO1 62.9042000 MHz
 NUCLEUS 13C

F2 - Processing parameters
 SI 32768
 SF 62.8959601 MHz
 WDW EM
 SSB 0
 LB 3.00 Hz
 GB 0
 PC 1.00

1D NMR plot parameters
 CX 20.00 cm
 F1P 174.691 ppm
 F1 10987.35 Hz
 F2P -3.177 ppm
 F2 -199.81 Hz
 FREQCM 8.89338 ppm/cm
 HZCM 559.35773 Hz/cm

Lc 251

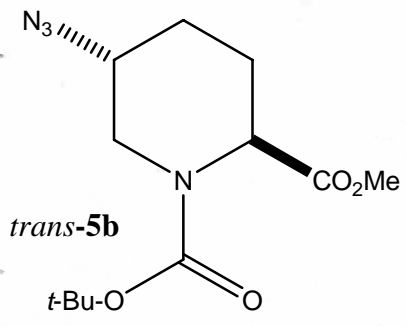
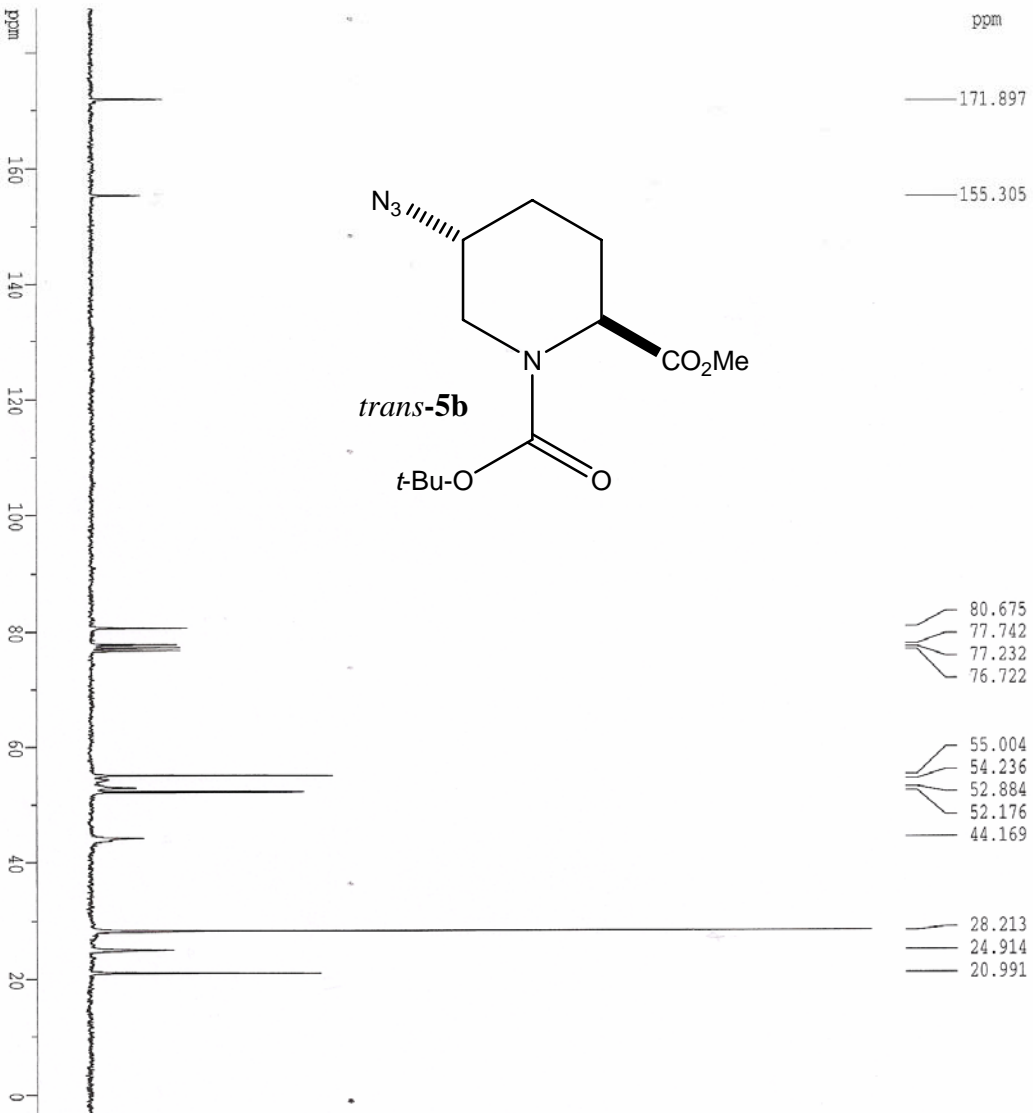

Current Data Parameters
NAME lecc0408
EXNO 241
PROCNO 1

F2 - Acquisition Parameters
Date_ 20040408
Time 9.52

INSTRUM spect
PROBHD 5 mm Multinu
PULPROG zgpg
TD 32768
SOLVENT dcl3
NS 590
DS 2
SWH 17241.379 Hz
FIDRES 0.526165 Hz
AQ 0.9503220 sec
RG 45500
RW 29.000 usec
DE 41.43 usec
TE 300.0 K
D12 0.00002000 sec
D16 28.50 dB
D1 2.000000000 sec
CDEPRG waltz16
P31 100.00 usec
D11 0.03000000 sec
D15 28.50 dB
P1 4.00 usec
SFO1 62.9042000 MHz
NUC13C 13C

F2 - Processing parameters
SI 32768
SF 62.8959504 MHz
WDW EM
SSB 0
LB 3.00 Hz
GB 0
PC 1.00

1D NMR plot parameters
CX 20.00 cm
F1P 187.570 ppm
F1 11797.38 Hz
F2P -5.636 ppm
F2 -354.47 Hz
PPMCM 9.66029 ppm/cm
HZCM 607.59290 Hz/cm

Ulc 233 b

ppm

171.342
155.080
154.807

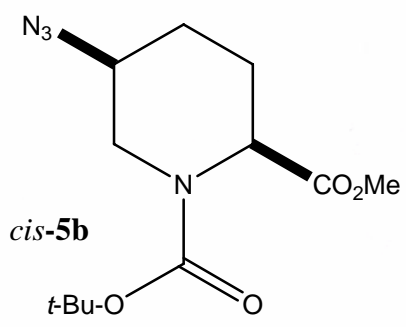

80.806
77.673
77.163
76.652

56.379
53.763
52.531
52.236
45.692
44.647

28.189
26.788
25.177
24.972

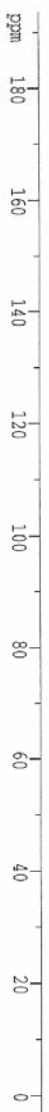

Current Data Parameters
NAME lecc0223
EXNO 241
PROCNO 1

F2 - Acquisition Parameters
Date_ 20040223
Time 9.39
INSTRUM spect
PROBHD 5 mm Multinu
PULPROG zgpg
TD 32768
SOLVENT T2O
NS 439
DS 2
SHE 17241.379 Hz
FIDRES 0.526165 Hz
AQ 0.9503220 sec
RG 45500
DM 29.000 usec
DE 41.43 usec
TE 300.0 K
D12 0.0002000 sec
D16 28.50 dB
D1 2.00000000 sec
COPPRG waltz16
P31 100.00 usec
D11 0.03000000 sec
D15 28.50 dB
P1 4.00 usec
SFO1 62.9042000 MHz
NUCLEUS 13C

F2 - Processing parameters
SI 32768
SF 62.8959537 MHz
WDW EM
SSB 0
LB 3.00 Hz
GB 0
PC 1.00

ID NMR plot parameters
CX 20.00 cm
F1P 193.725 ppm
F1 12184.52 Hz
F2P -5.460 ppm
F2 -343.39 Hz
P1PCM 9.95923 ppm/cm
HZCM 626.39545 Hz/cm

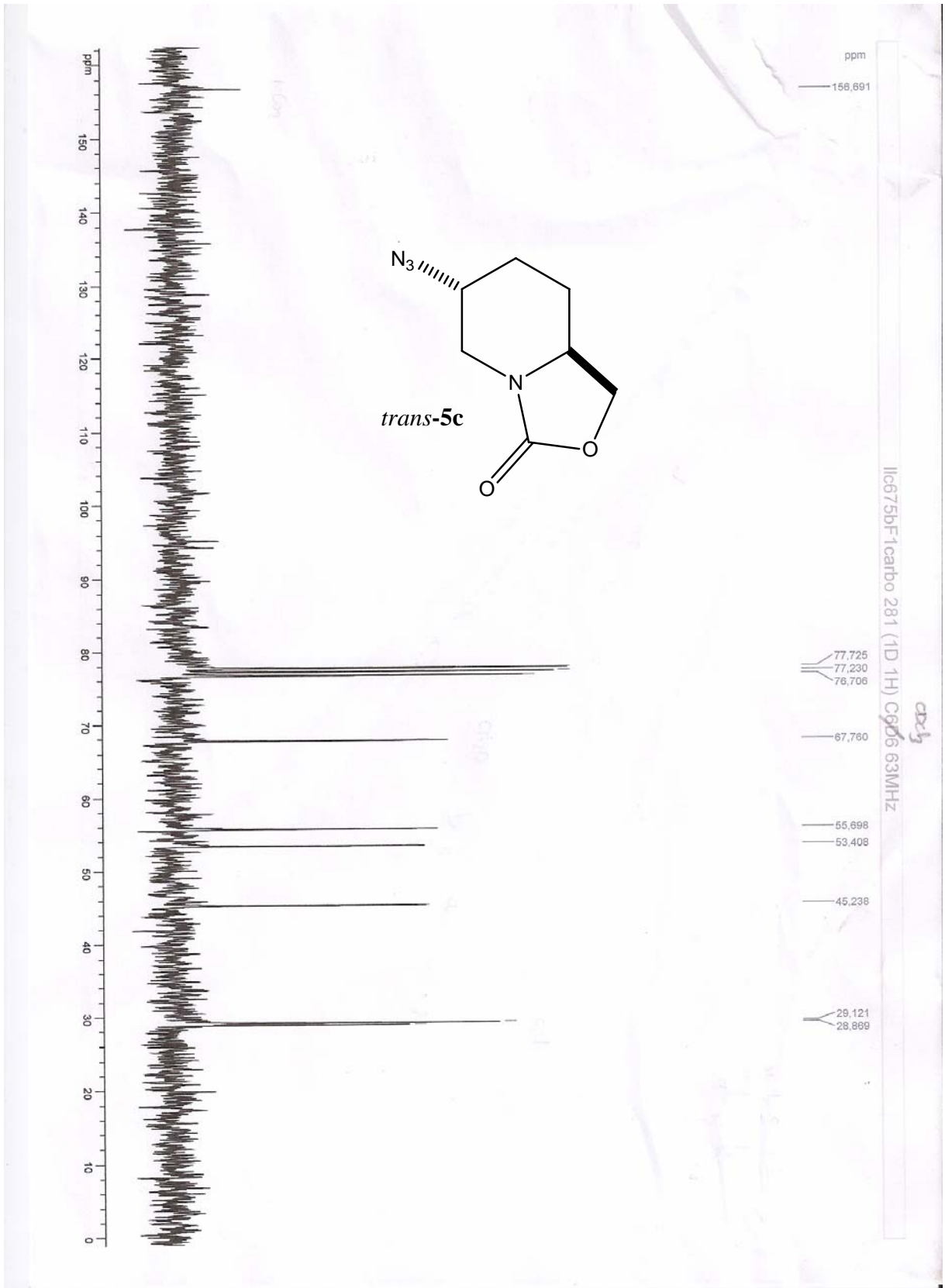

(F₂)

llc675bpcarbonyl 281 (1D 13C) CDCl₃ 63MHz

Parameters

llc675bpcarbonyl 281 (1D 1H)

F1:

- Size : 65536 points complex
- Spectral Width : 20000.0 Hz
- Carrier Frequency : 62.903156 MHz
- Nucleus : ¹H

Number of scans : 229

Type : 1D

Spectro : BRUKER 63 MHz
Probe : 5 mm Multinuclear Inverse Z-grad
Date : Mon Mar 31 17:01:59 CEST 2008
Temperature : 300.0 K
Solvent : CDCl₃

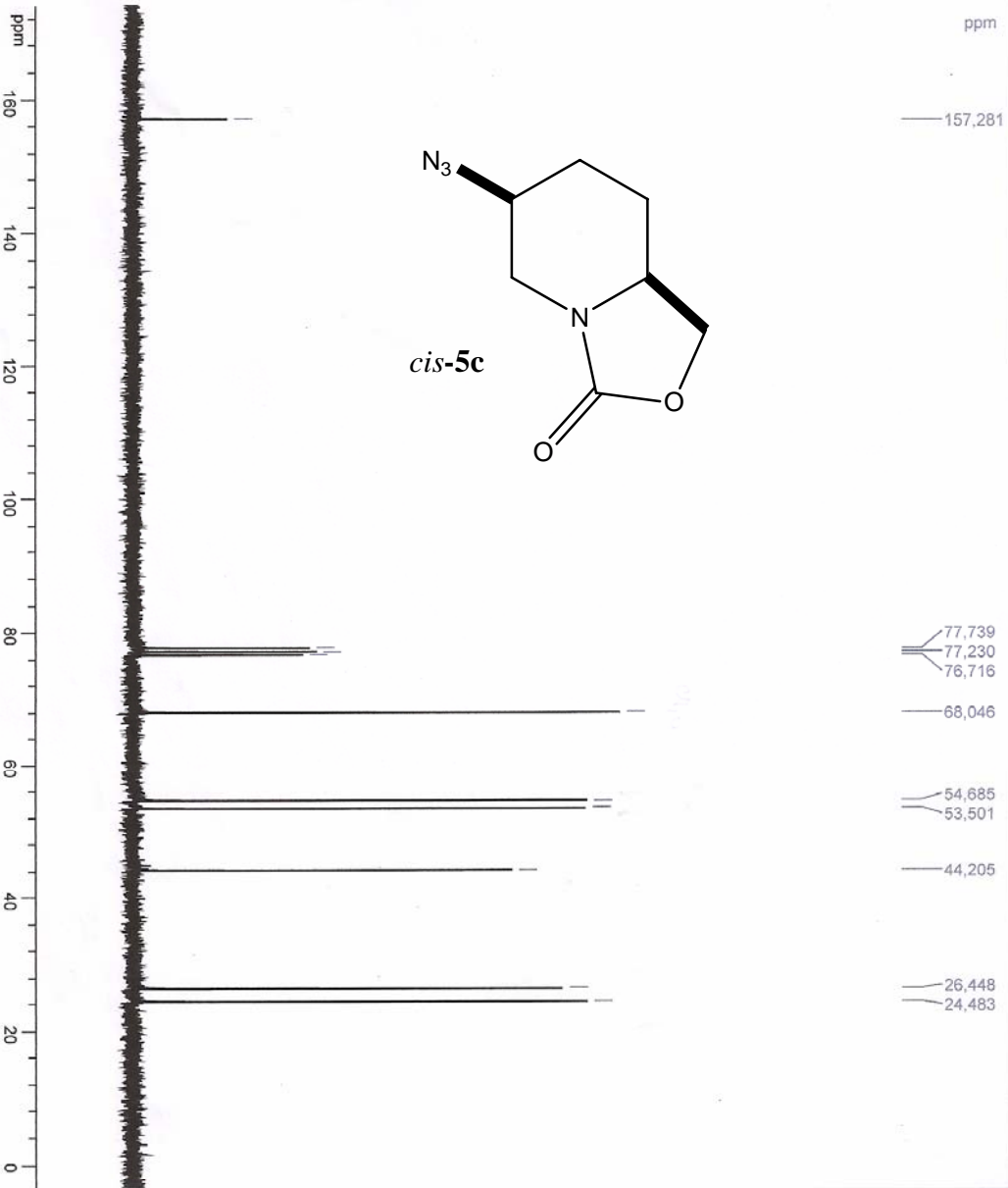

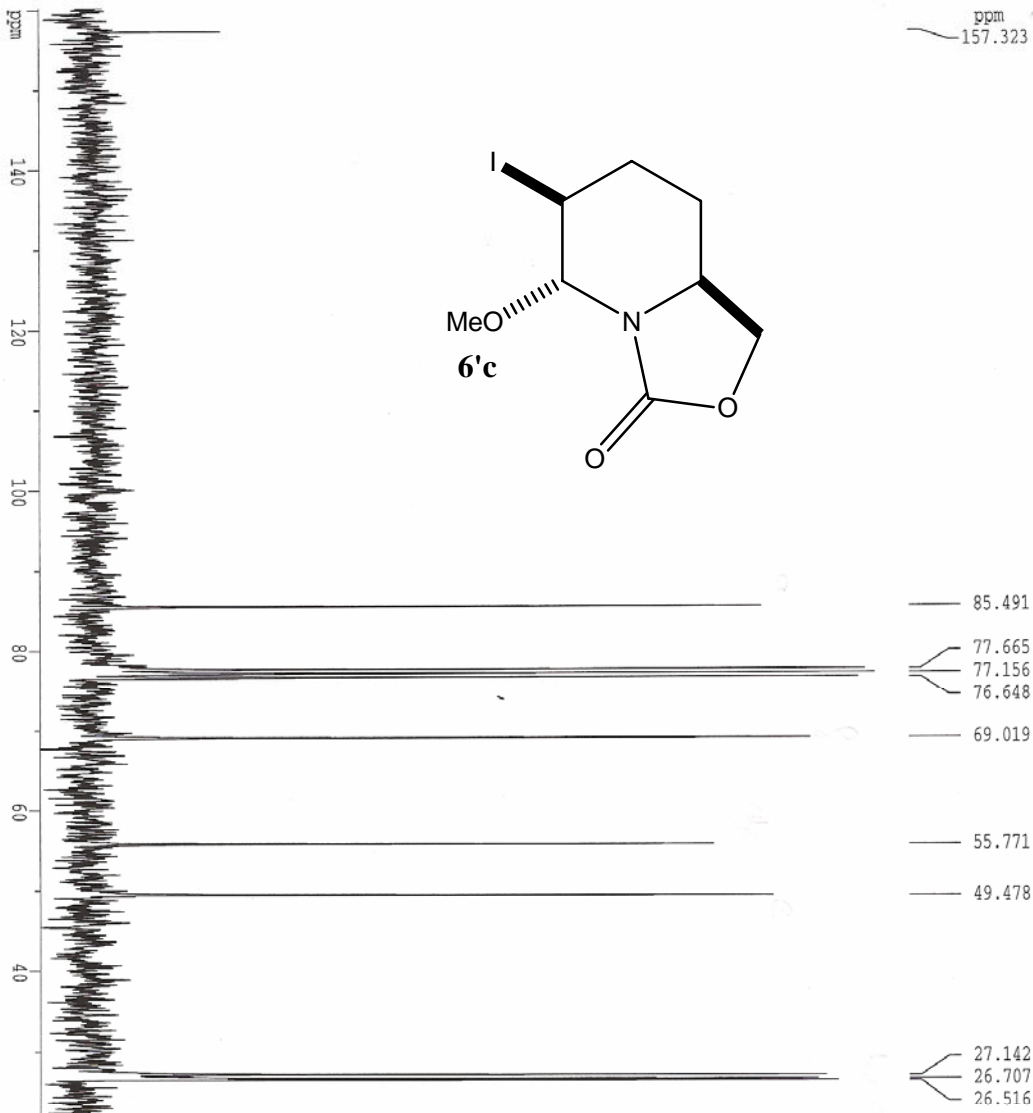

ppm
157.323

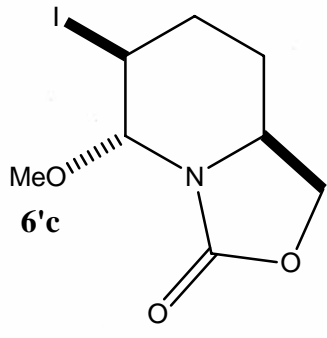

85.491
77.665
77.156
76.648
69.019
55.771
49.478
27.142
26.707
26.516

Current Data Parameters
NAME Iec00328
EXPNO 232
PROCNO 1

F2 - Acquisition Parameters
Date_ 20030328
Time 12.19

INSTRUM spect
PROBHD 5 mm Multinu

PULPROG zgpg3
TD 32768

SOLVENT D2O
NS 248

IS 2
SWH 17241.379 Hz

FIDRES 0.526165 Hz
AQ 0.9503220 sec

RG 43500
LW 29.000 usec

DE 41.43 usec
TE 300.0 K

DI2 0.0002000 sec
DL6 28.50 dB

D1 3.00000000 sec
CPDPRG walzr16

R31 100.00 usec
D11 0.03000000 sec

DL5 28.50 dB
PI 4.00 usec

SFO1 62.9042000 MHz
NUCLEUS 13C

F2 - Processing parameters
SI 32768

SF 62.8959521 MHz
WDW EM

SSB 0
LB 3.00 Hz

GB 0
PC 1.00

ID NMR plot parameters
CX 20.00 cm

FLP 160.320 ppm
F1 10083.45 Hz

F2P 21.278 ppm
F2 1338.31 Hz

PPMCM 6.95207 ppm/cm
HZCM 437.25690 Hz/cm

Lic 184

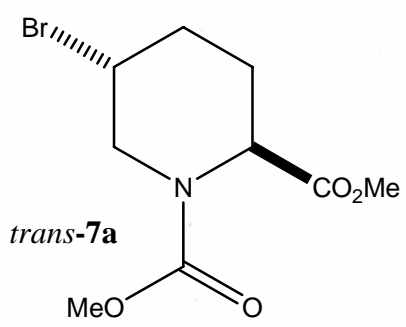
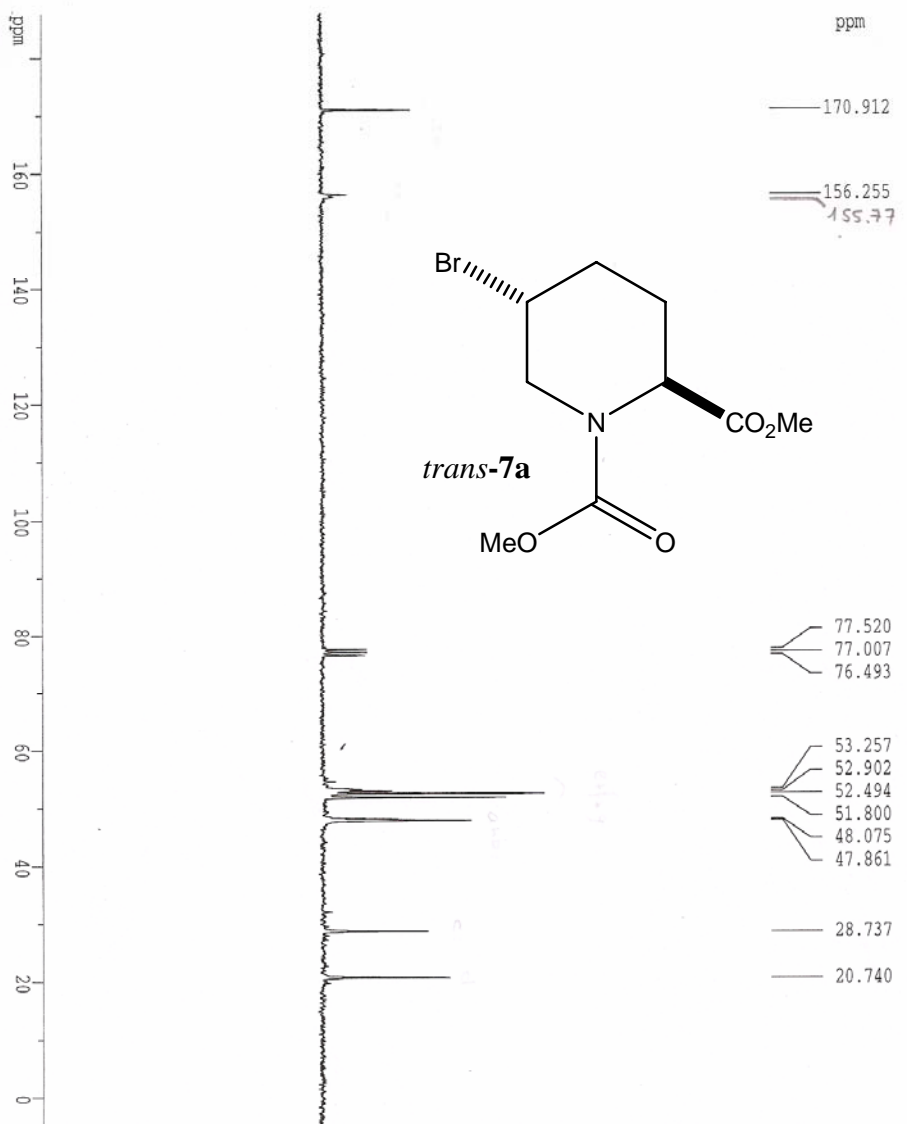

Current Data Parameters
NAME Lec1028
EXNO 231
PROCNO 1

F2 - Acquisition Parameters
Date_ 20031028
Time 14.19
INSTRUM spect
PROBHD 5 mm Maltinn
PULPROG zgpg3
TD 32768
SOLVENT ~~H2O~~ *cd3*
NS 163
DS 2
SME 17241.379 Hz
FIDRES 0.526165 Hz
AQ 0.9503220 sec
RG 45500
DM 29.000 usec
DE 41.43 usec
TE 300.0 K
D12 0.00002000 sec
DL6 28.50 dB
DL 2.00000000 sec
CPDPRG walz16
P31 100.00 usec
D11 0.03000000 sec
DLS 28.50 dB
P1 4.00 usec
SFO1 62.9042000 MHz
NUCLEUS 13C

F2 - Processing parameters
SI 32768
SF 62.8959796 MHz
EM
SOLVENT
SSB 0
LB 3.00 Hz
GB 0
PC 1.00

1D NMR plot parameters
CX 20.00 cm
F1P 187.723 ppm
F1 11807.04 Hz
F2P -5.085 ppm
F2 -319.83 Hz
PPMCM 9.64041 ppm/cm
HZCM 606.34332 Hz/cm

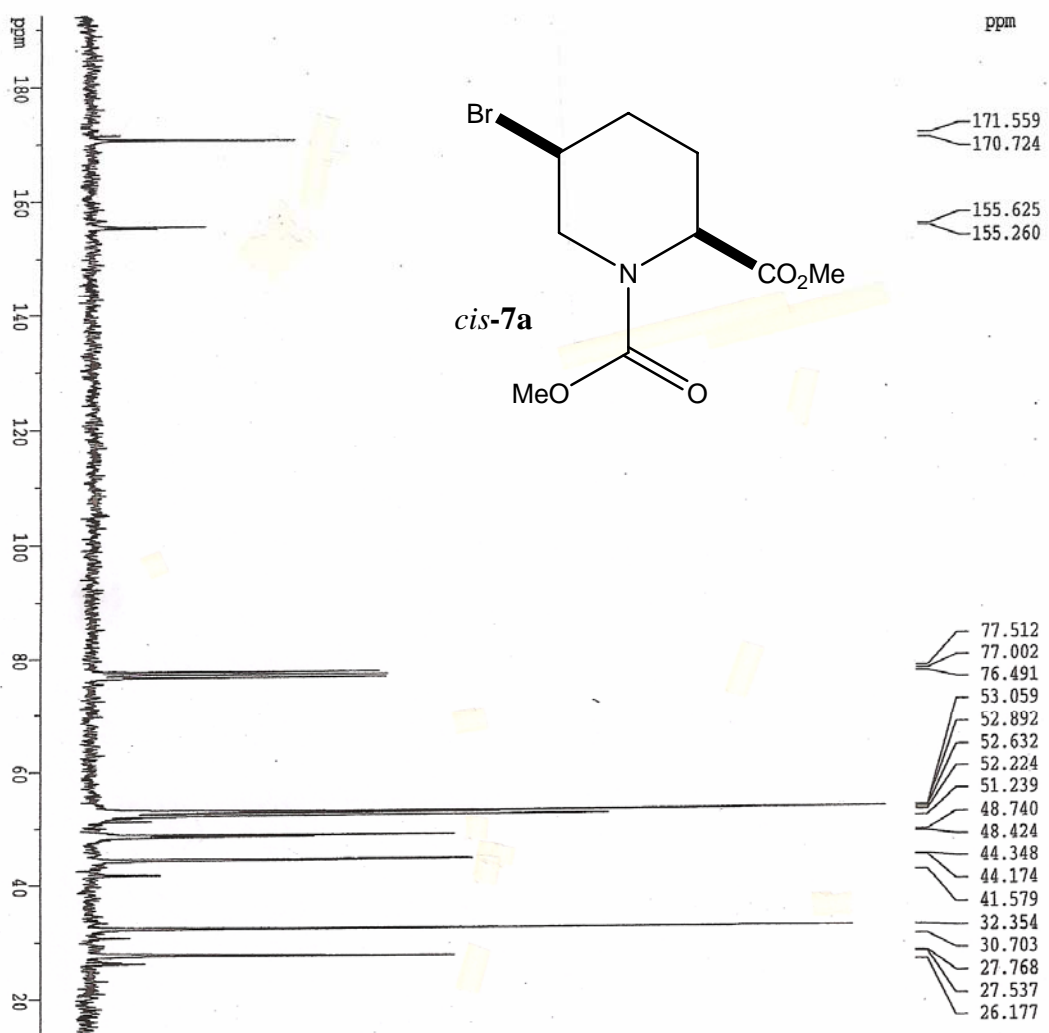

Current Data Parameters

NAME: 1ec1215
 EXPRNO: 231
 PROCNO: 1

F2 - Acquisition Parameters

Date_: 20031215
 Time: 8.46
 INSTRUM: spect
 PROBD: 5 mm Maltinn
 PULPROG: zgpg
 TD: 32768
 SOLVENT: D2O
 NS: 694
 DS: 2
 SWH: 17241.379 Hz
 FIDRES: 0.526165 Hz
 AQ: 0.9503220 sec
 RG: 45500
 DW: 29.000 usec
 DE: 41.43 usec
 TE: 300.0 K
 D1: 0.00002000 sec
 D1.6: 28.50 dB
 D1.8: 2.00000000 sec
 CPPPRG: wait216
 P1: 100.00 usec
 D11: 0.03000000 sec
 D1.5: 28.50 dB
 P1: 4.00 usec
 SFO1: 62.9042000 MHz
 NUC1: 13C

F2 - Processing parameters

SI: 32768
 SF: 62.8959680 MHz
 WDN: EM
 SSB: 0
 LB: 3.00 Hz
 GB: 0
 PC: 1.00

1D NMR plot parameters

CX: 20.00 cm
 P1P: 192.411 ppm
 F1: 12101.89 Hz
 F2P: -2.928 ppm
 P1PCMK: -184.16 Hz
 P1PCMK: 9.76697 ppm/cm
 HZCM: 614.30280 Hz/cm

LC 29 F 25-60

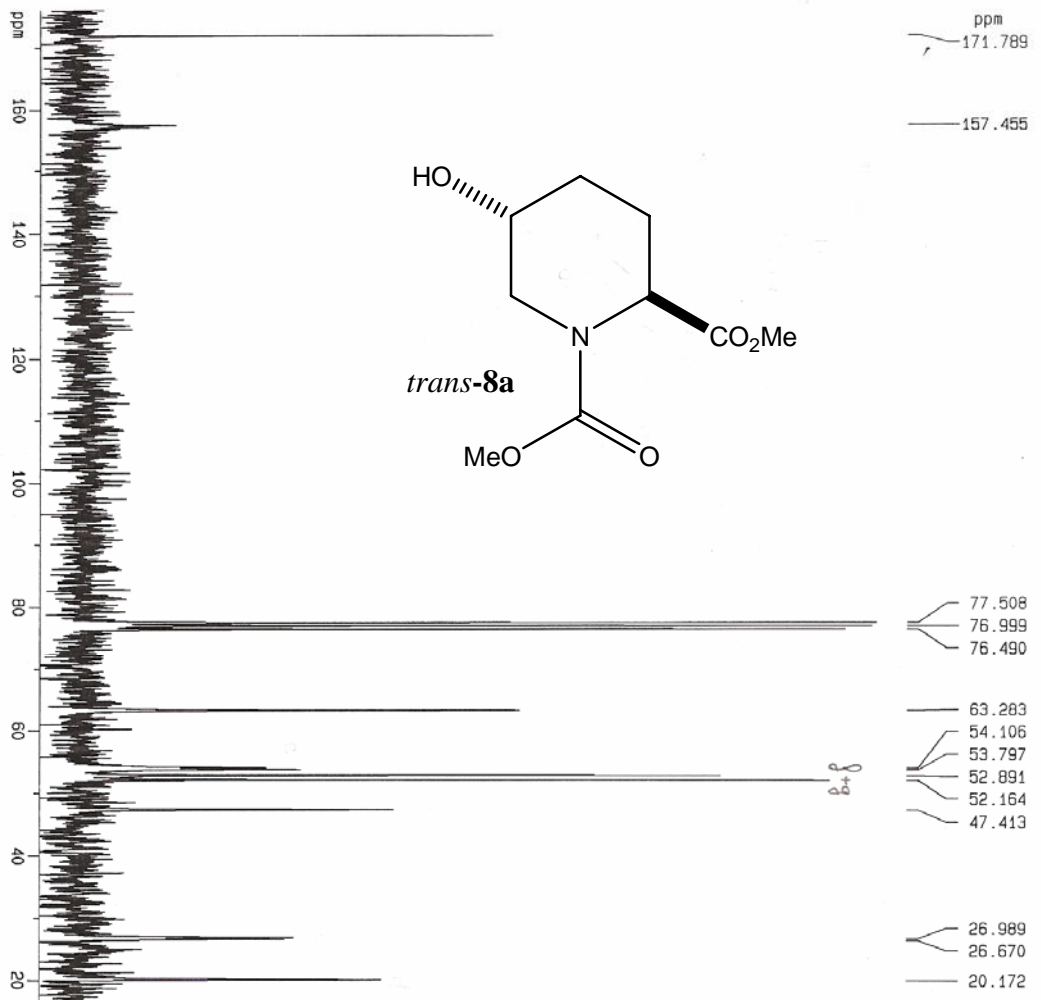

- 77.508
- 76.999
- 76.490
- 63.283
- 54.106
- 53.797
- 52.891
- 52.164
- 47.413
- 26.989
- 26.670
- 20.172

Current Data Parameters
 NAME 1eccl1104
 EXPNO 222
 PROCNO 1

F2 - Acquisition Parameters
 Date_ 20021104
 Time 15.18

INSTRUM spect
 PROBRD 5 mm KULINu
 PULPROG zgpg
 TD 32758
 SOLVENT D2O
 NS 210
 DS 2

SMH 17241.379 Hz
 FIDRES 0.526165 Hz
 AQ 0.9503220 sec
 RG 43500
 OW 29.000 usec
 DE 41.43 usec
 TE 300.0 K

D12 0.00002000 sec
 DL5 28.50 dB
 D1 3.00000000 sec
 CPOPRG haldz16
 P3 100.00 usec
 D11 0.03000000 sec
 DL5 28.50 dB
 P1 4.00 usec
 SFO1 62.9042000 MHz
 NUCLEUS 13C

F2 - Processing parameters
 SI 32758
 SF 62.9959511 MHz
 MDW EM
 SSB 0
 LB 3.00 Hz
 GB 0
 PC 1.00

1D NMR plot parameters
 CX 20.00 cm
 F1P 175.966 ppm
 F1 11067.53 Hz
 F2P -2.003 ppm
 F2 -125.00 Hz
 PPMCM 8.89845 ppm/
 HZCM 559.67670 Hz/cm

LIC 29 F18-22

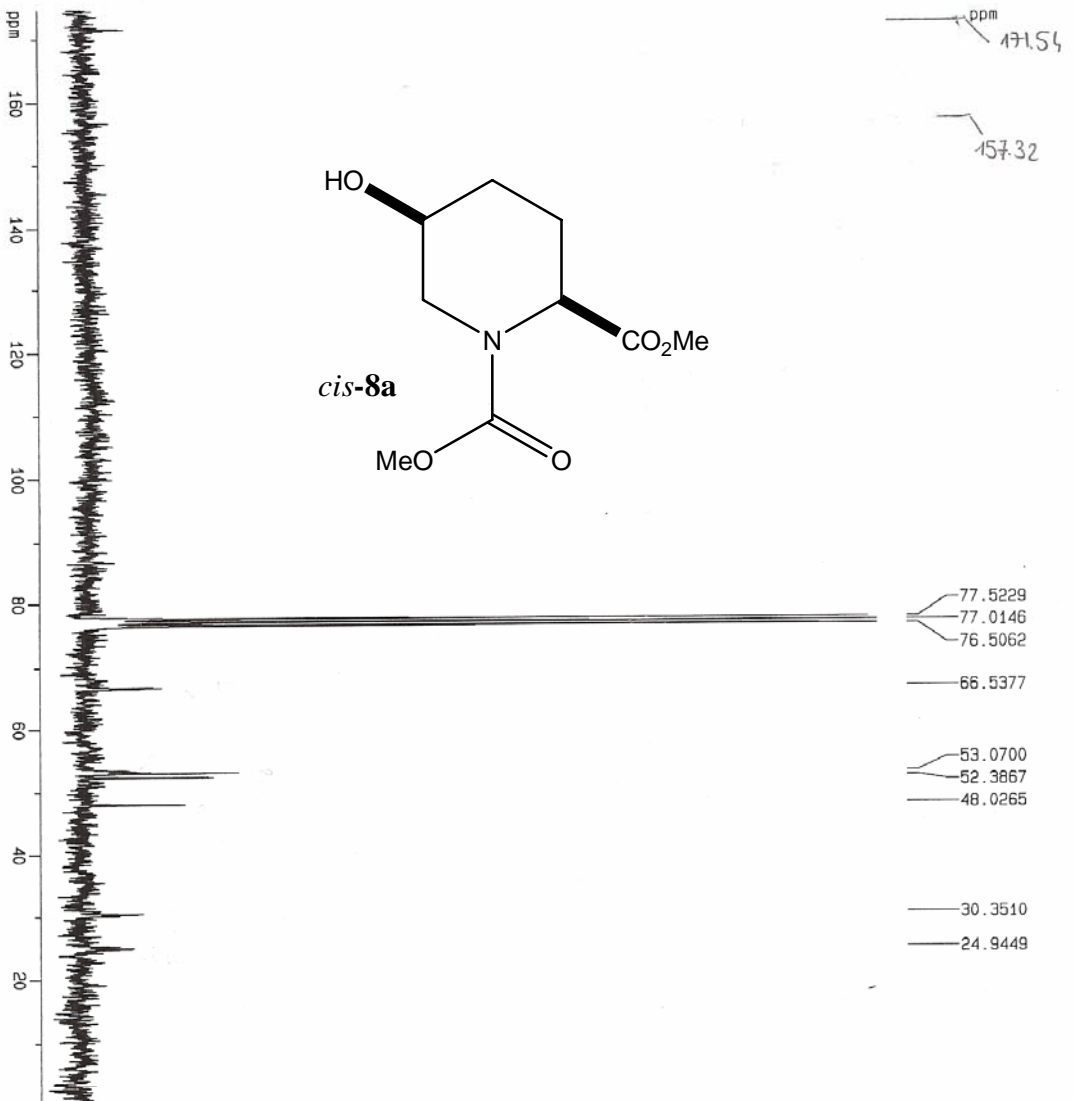
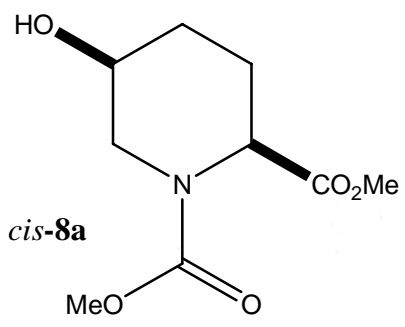

Current Data Parameters
 NAME 1eccl106
 EXRNO 221
 PROCNO 1

F2 - Acquisition Parameters
 Date_ 20021106
 Time 10:31
 INSTRUM spect
 PROBHD 5 mm Multinu
 PULPROG zgpg
 TD 32768
 SOLVENT D2O
 NS 1030
 DS 2

SMH 17241.379 Hz
 FIDRES 0.528165 Hz
 AQ 0.9503220 sec
 RG 4550
 DM 29.000 usec
 DE 41.43 usec
 TE 300.0 K
 D12 0.00002000 sec
 D16 28.50 dB
 D1 3.00000000 sec
 CHPRG waltz16

P31 100.00 usec
 O11 0.03000000 sec
 O15 28.50 dB
 P1 4.00 usec
 SF01 62.9042000 MHz
 NUCLEUS 13C

F2 - Processing Parameters
 SI 32768
 SF 62.8959559 MHz
 KW EM
 SSB 0
 LB 3.00 Hz
 GB 0
 PC 1.00

10 NMR plot parameters
 CX 20.00 cm
 FXP 174.904 ppm
 F1 11000.74 Hz
 F2P -2.268 ppm
 F2 -142.67 Hz
 B 8.8564 ppm/K
 KZCM 557.17053 Hz/cm

303

Lic 230

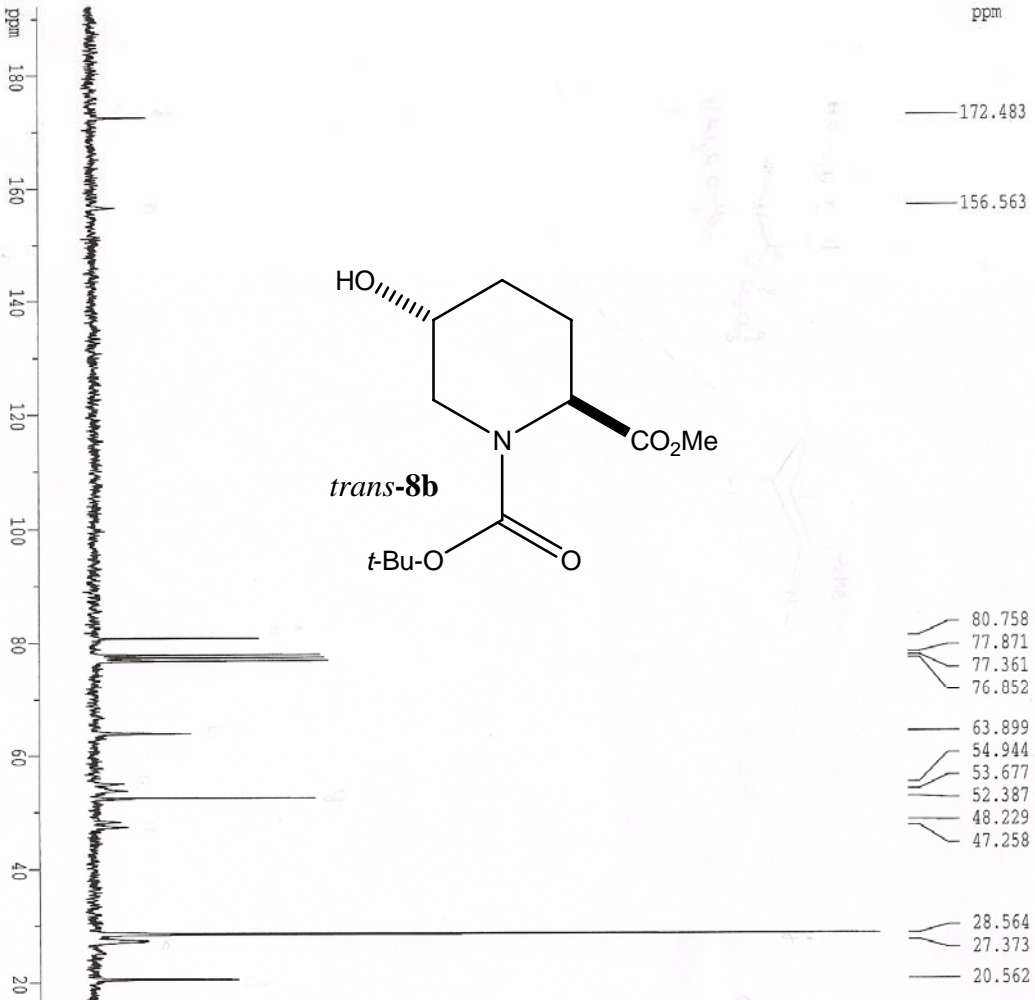

Current Data Parameters
NAME IecC0211
EXNO 242
PROCNO 1

F2 - Acquisition Parameters

Date_ 20040211
Time 11.42
INSTRUM spect
PROBHD 5 mm Multinu
PULPROG zgpg
TD 32768
SOLVENT D2O
NS 1005
DS 2

SWH 17241.379 Hz
FIDRES 0.526165 Hz
AQ 0.9503220 sec
RG 45500

DW 29.000 usec
DE 41.43 usec
TE 300.0 K
D12 0.00002000 sec
D16 28.50 dB
D1 2.00000000 sec
CPPPRG walz16

P31 100.00 usec
D11 0.03000000 sec
D15 28.50 dB
P1 4.00 usec
SFO1 62.9042000 MHz
NUC1PDS 13C

F2 - Processing parameters

SI 32768
SF 62.8959369 MHz
WDW EM
SSB 0
LB 3.00 Hz
GB 0
PC 1.00

ID NMR plot parameters

CX 20.00 cm
FIP 132.266 ppm
F1 12052.77 Hz
F2P -4.207 ppm
F2 -264.58 Hz
FREQM 9.82365 ppm/cm
HZCM 617.86780 Hz/cm

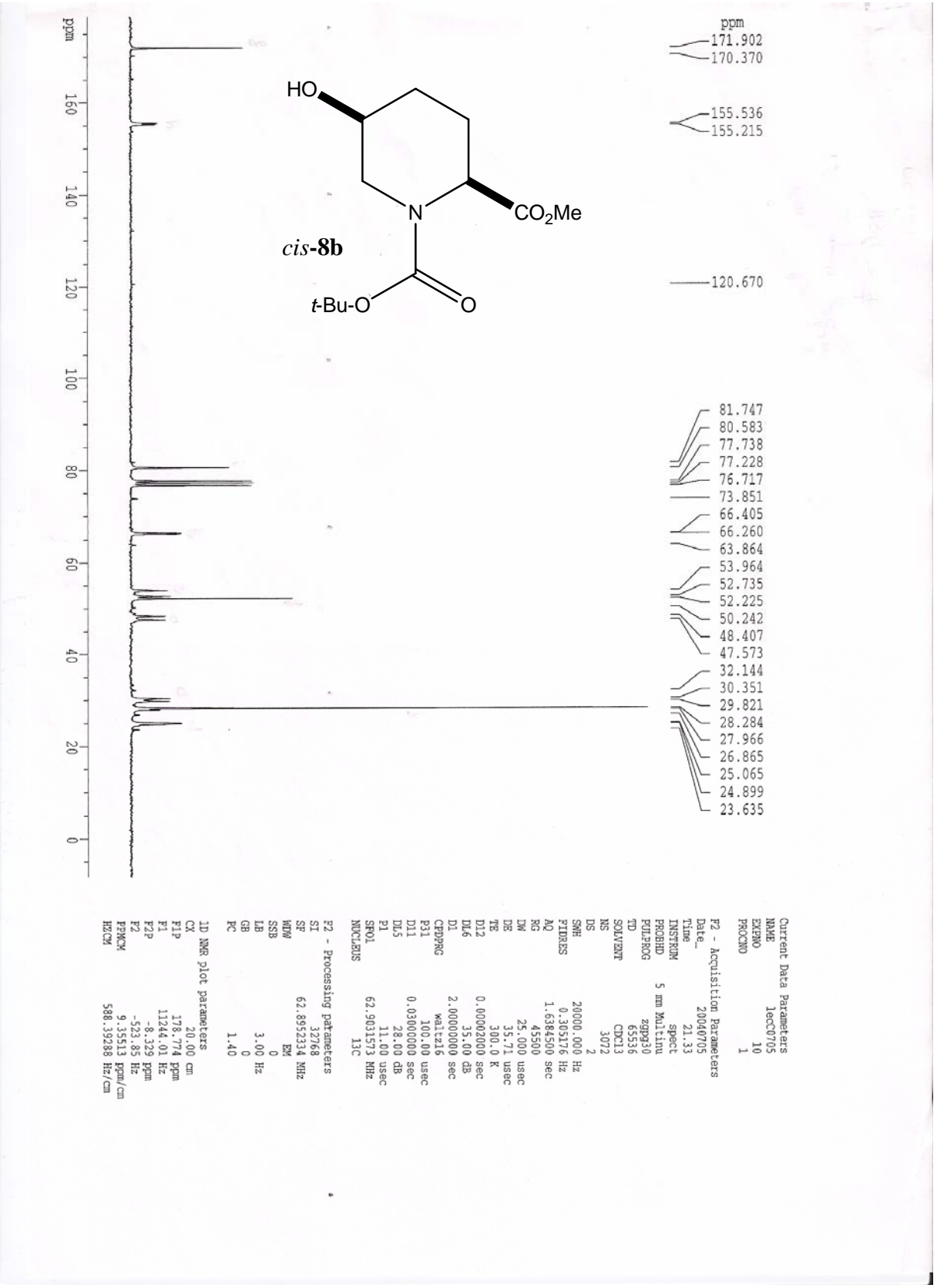

ppm
171.902
170.370

155.536
155.215

120.670

81.747
80.583
77.738
77.228
76.717
73.851
66.405
66.260
63.864
53.964
52.735
52.225
50.242
48.407
47.573
32.144
30.351
29.821
28.284
27.966
26.865
25.065
24.899
23.635

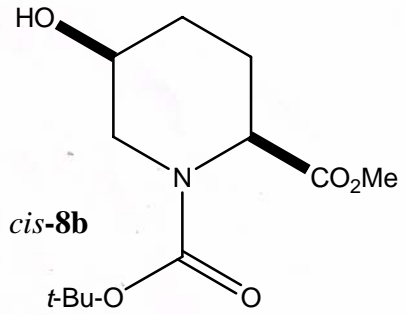

Current Data Parameters
NAME 1ecc0705
EXNO 10
PROCNO 1

F2 - Acquisition Parameters
Date_ 20040705
Time 21.33
INSTRUM spect
PROCBD 5 mm Mx1mm
PULPROG zgpg30
TD 65536
SOLVENT CDCl3
NS 3072
DS 2
SMH 20000.000 Hz
FIDRES 0.365176 Hz
AQ 1.6384500 sec
RG 45500
DM 25.000 usec
DE 35.71 usec
TE 300.0 K
D12 0.00002000 sec
D16 35.00 dB
D1 2.00000000 sec
CDEPRG waltz16
P31 100.00 usec
D11 0.03000000 sec
D15 28.00 dB
P1 11.00 usec
SFO1 62.9031573 MHz
NUC13C 13C

F2 - Processing parameters
SI 32768
SF 62.8952334 MHz
WDW EM
SSB 0
LB 3.00 Hz
GB 0
PC 1.40

1D NMR plot parameters
CX 20.00 cm
F1P 178.774 ppm
F1 11244.01 Hz
F2P -8.329 ppm
F2 -523.85 Hz
PEAKCM 9.35513 ppm/cm
HZCM 588.39288 Hz/cm

Lec 52

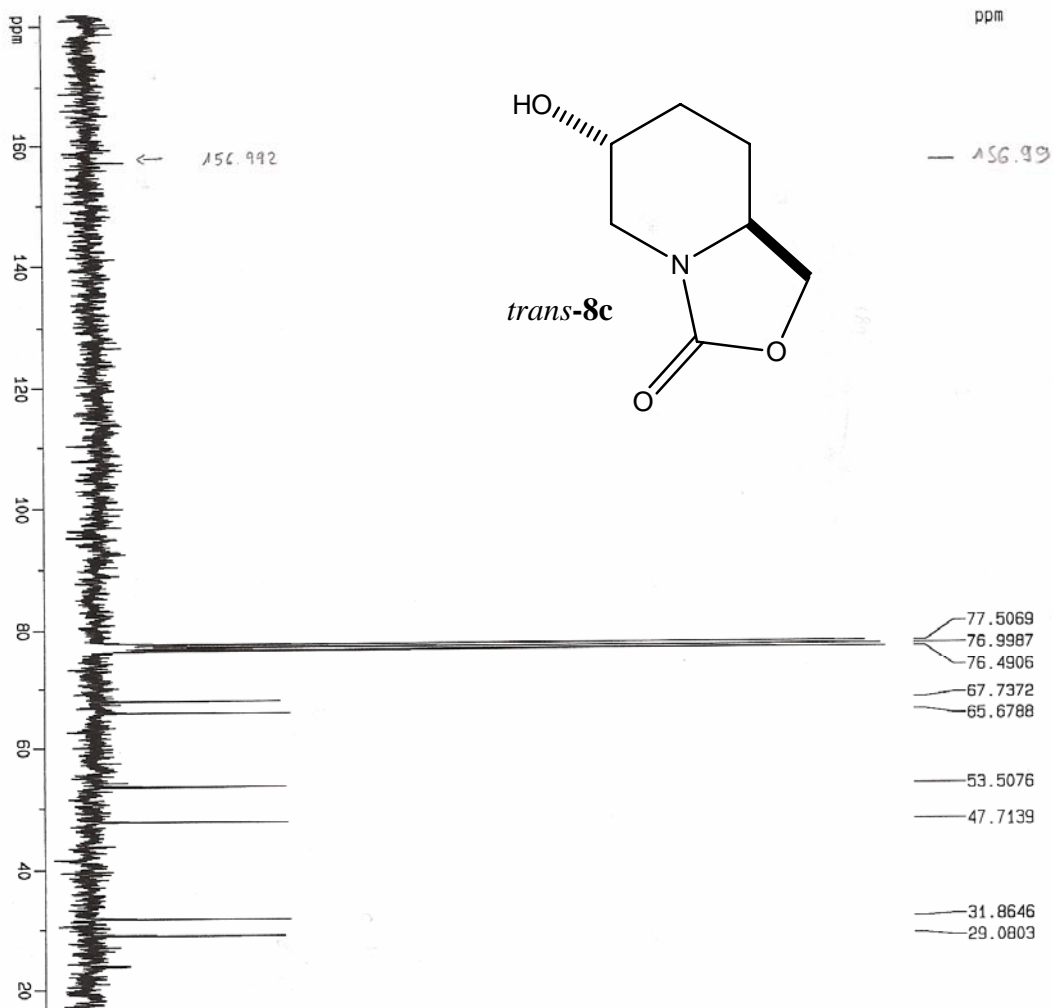
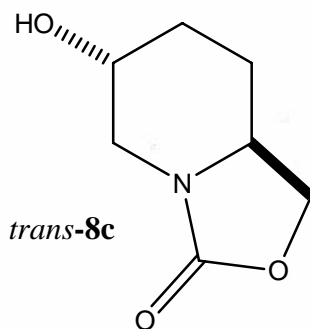

Current Data Parameters
 NAME LecC1219
 EXPNO 221
 PROCNO 1

F2 - Acquisition Parameters
 Date_ 20021219
 Time 10.45

INSTRUM spect
 PROBRD 5 mm Multinu
 PULPROG zgpg
 TD 32756
 SOLVENT D2O
 NS 662
 DS 2
 SMH 17241.379 Hz
 FIDRES 0.526156 Hz
 AQ 0.9503220 sec

RG 40500
 DM 29.000 usec
 DE 41.43 usec
 TE 300.0 K
 D12 0.0002000 sec
 DL6 28.50 dB
 D1 3.00000000 sec

OPPRG walz16
 P31 100.00 usec
 O11 0.03000000 sec
 DL5 28.50 dB
 P1 4.00 usec
 SFO1 62.9042000 MHz
 NUCLEUS 13C

F2 - Processing parameters

SI 32768
 SF 62.8959775 MHz
 MDM EM
 SSB 0
 LB 3.00 Hz
 GB 0
 PC 1.00

1D NMR plot parameters

CX 20.00 cm
 F3P 181.930 ppm
 F1 11442.64 Hz
 F2P -1.859 ppm
 F2 9.18943 ppm/C
 PPMCK 577.97809 Hz/C4
 HZCM

LC 8b

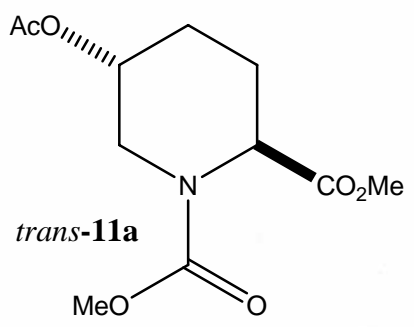
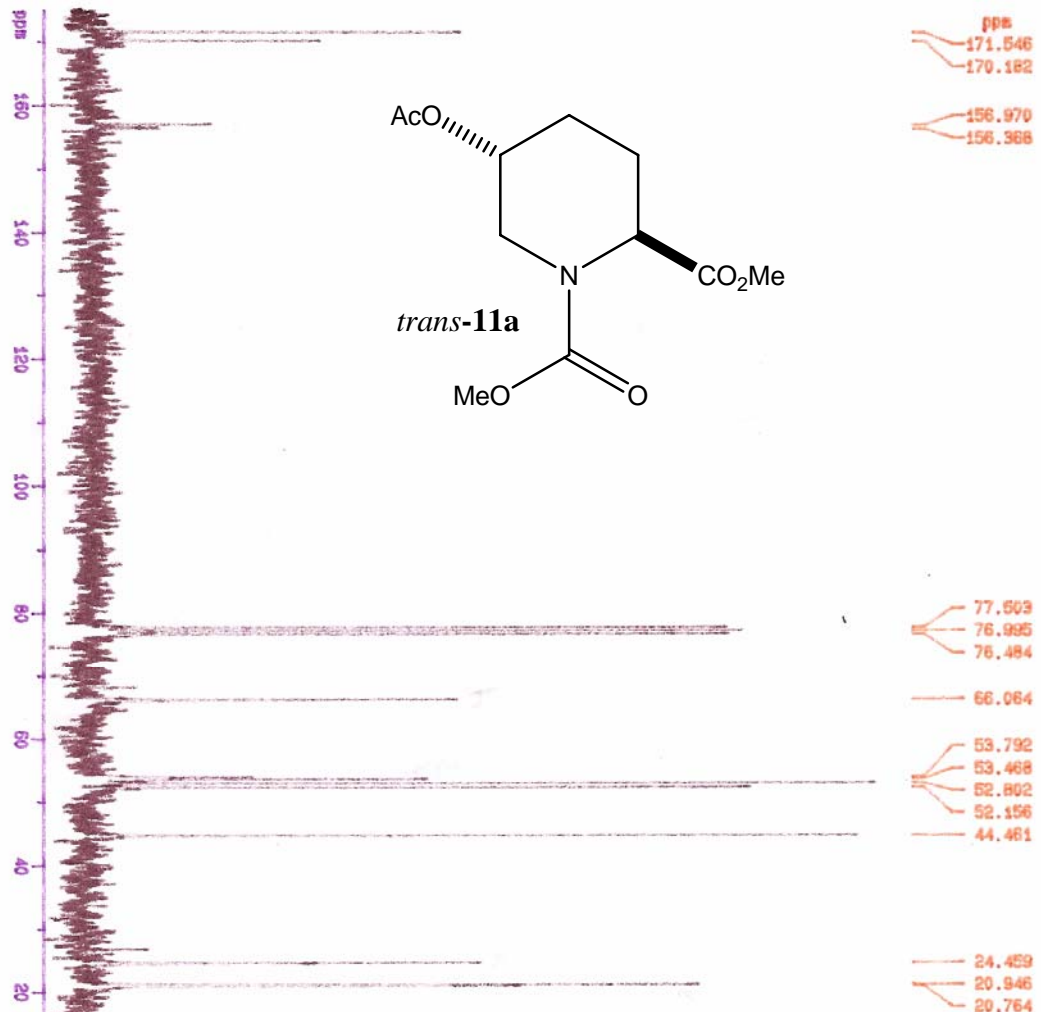

Current Data Parameters
 NAME 18C00220
 EXPNO 231
 PROCNO 1

F2 - Acquisition Parameters
 Date_ 20050220
 Time 15.40
 INSTRUM spect
 PROCESSOR S wa hollist
 PULPROG zgpg
 TD 32768
 SOLVENT D2O
 NS 369
 DS 2
 SWH 17241.379 Hz
 F2RES 0.458163 Hz
 AQ 0.2621820 sec
 RG 48300
 WB 28.000 umax
 DK 41.48 usec
 TE 300.2 K
 D1 0.00000000 sec
 D12 28.60 dB
 D1 3.00000000 sec
 CYCLES 180.00 umax
 P1 0.00000000 sec
 P1 28.60 dB
 P1 4.00 umax
 SFO1 62.904200 MHz
 NUCLEUS 13C

F2 - Processing parameters
 SI 36768
 SF 62.904200 MHz
 MDW EN
 SSB 0
 LA 3.00 Hz
 GB 0
 PC 1.00

1D F2 file parameters
 CX 20.00 cm
 F1P 178.024 ppm
 F1 11009.58 Hz
 F2P -1.818 ppm
 F2 -65.50 Hz
 SFO1 62.904200 MHz
 SFO2 19128.147 cm

ppm

160

140

120

100

80

60

40

20

0

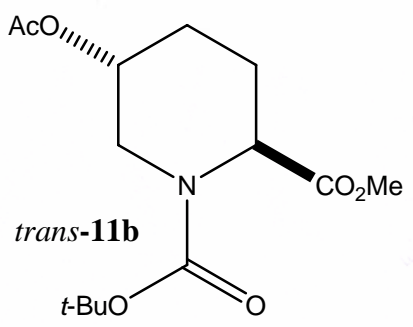
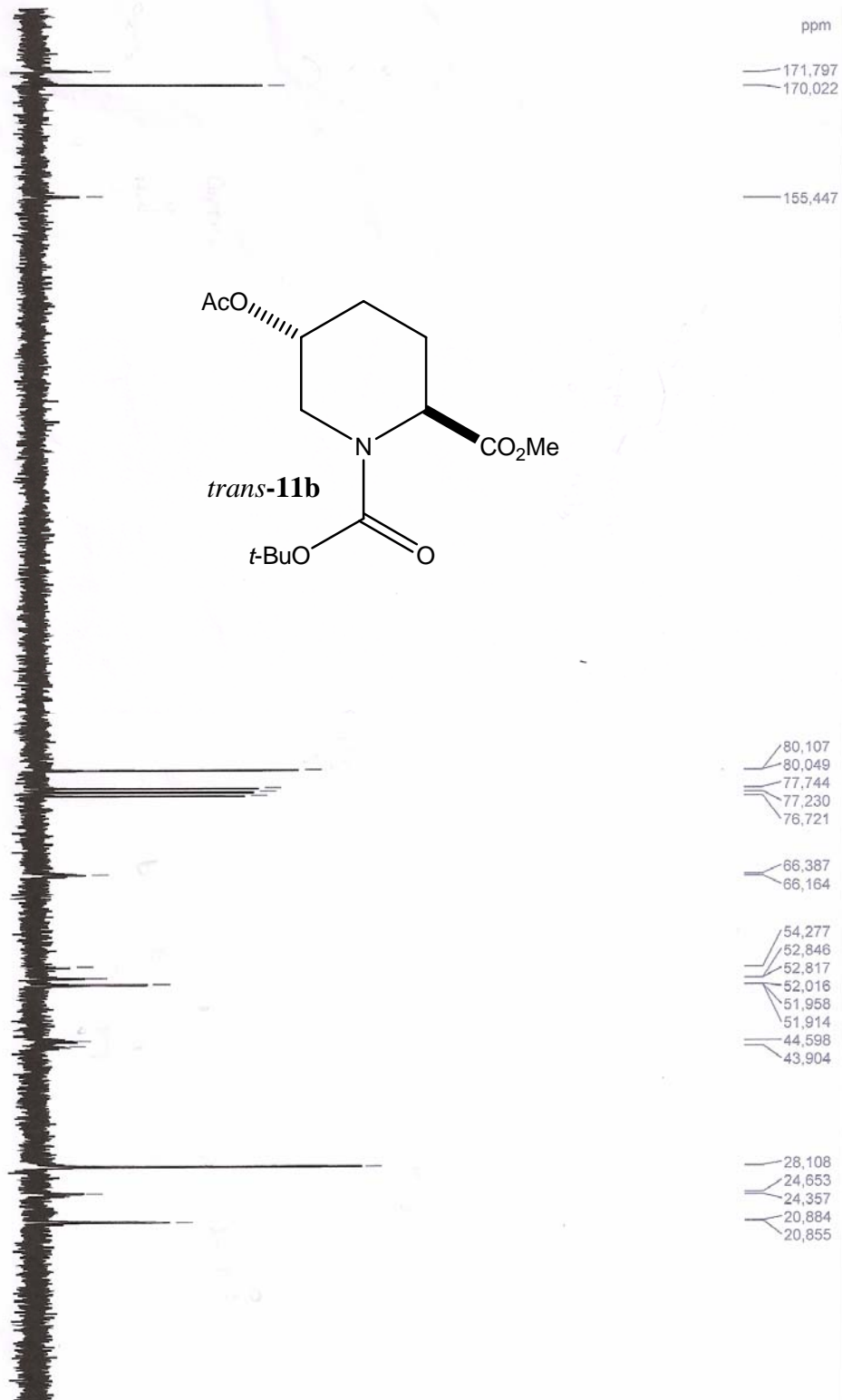

leco0311 281 (1D 13C) CDCl₃ 63MHz

LC51 F 7.8 20mg

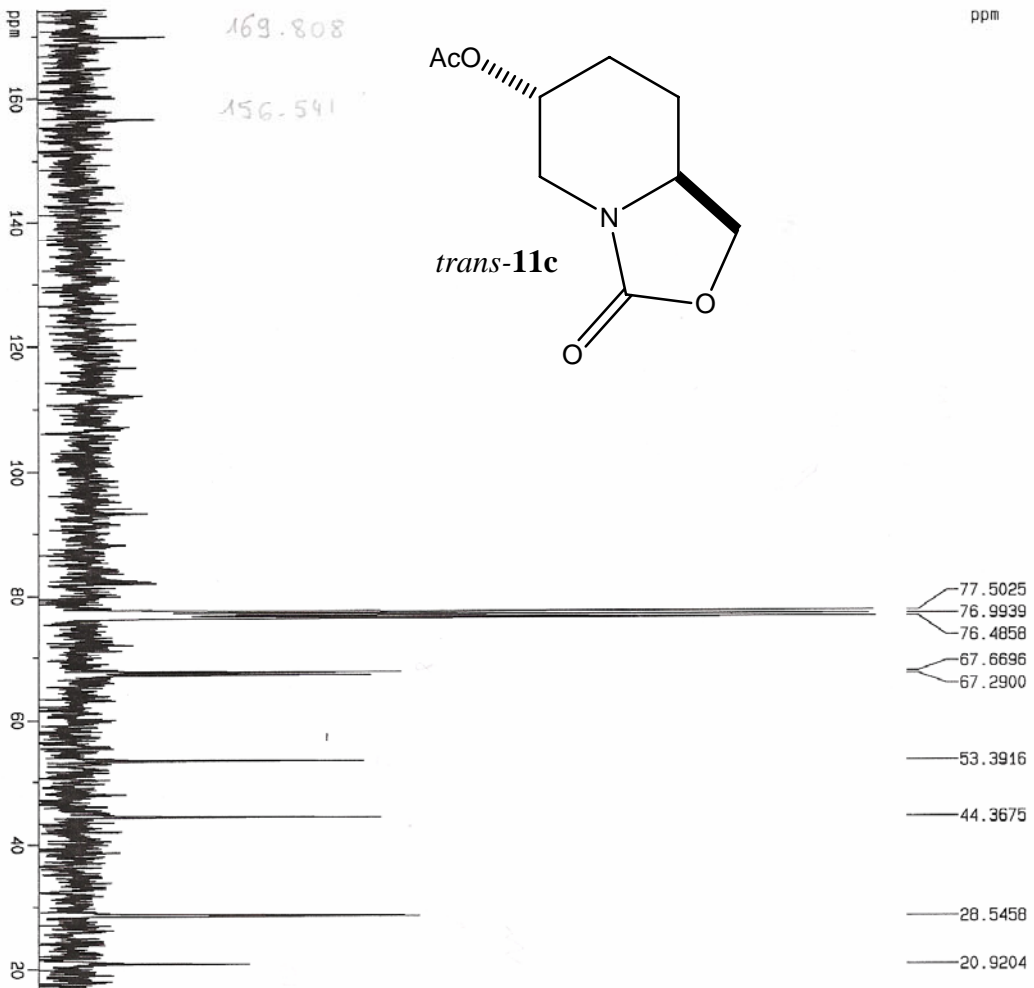
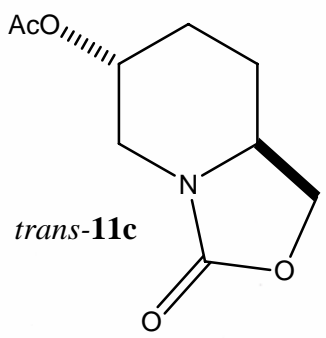

Current Data Parameters
 NAME 1ec01213
 EXPNO 224
 PROCNO 1

F2 - Acquisition Parameters
 Date_ 20021213
 Time 13.51

INSTRUM spect
 PROBHD 5 mm Multinu
 PULPROG zgpg
 TD 32768
 SOLVENT D2O
 NS 661
 DS 2

SMH 17241.379 Hz
 FIDRES 0.526165 Hz
 AQ 0.9503220 sec
 RG 45500
 DW 29.000 usec
 DE 41.43 usec
 TE 300.0 K

DL6 28.50 dB
 DL5 28.50 dB
 P1 4.00 usec
 SFO1 62.904200 MHz
 NUCLEUS 13C

F2 - Processing parameters
 SI 32768
 SF 62.895801 MHz
 KW EM
 SSB 0
 LB 3.00 Hz
 GB 0
 PC 1.00

1D NMR plot parameters
 CX 20.00 cm
 F1P 174.360 ppm
 F1 10966.53 Hz
 F2P -3.458 ppm
 F2 -217.51 Hz
 PPMCK 8.85050 ppm/c
 HZCM 559.20190 Hz/cm

L1c H1

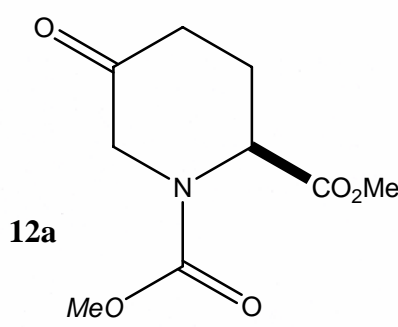
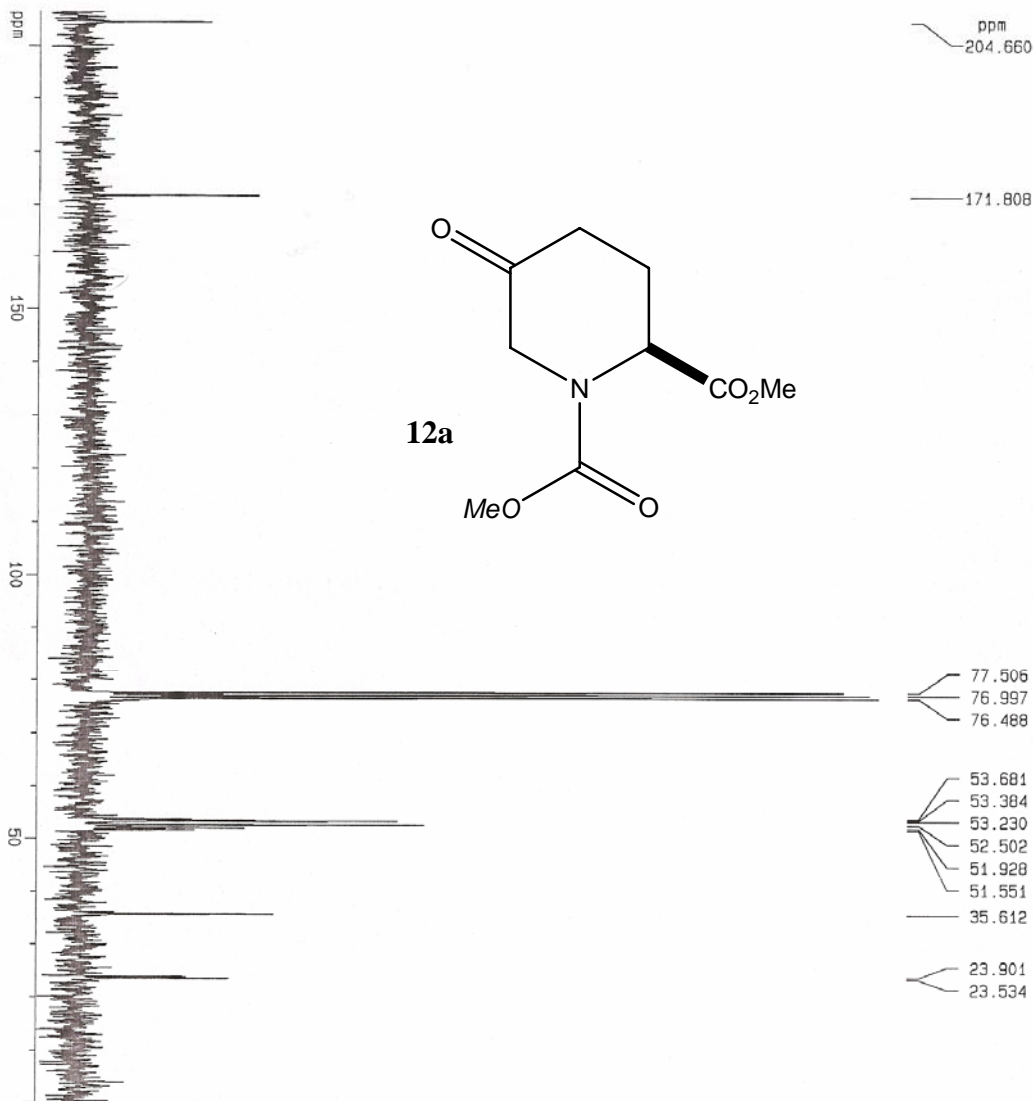

Current Data Parameters
NAME l2c00131
EXPNO 231
PROCNO 1

F2 - Acquisition Parameters
Date_ 20030431
Time 13.43

INSTRUM spect
PROBHD 5 mm Multinu
PULPROG zgpg
TD 32768
SOLVENT D2O
NS 515
DS 2

SWH 17241.379 Hz
FIDRES 0.5626165 Hz
AQ 0.9503220 sec
RG 45500
DM 29.000 usec
DE 41.43 usec
TE 300.0 K
D12 0.00002000 sec
DL6 28.50 dB
D1 3.000000000 sec

CPDPRG waitz16
P31 100.00 usec
D11 0.030000000 sec
DL5 28.50 dB
P1 4.00 usec
SF01 62.9042000 MHz
NUCLEUS 13C

F2 - Processing parameters
SI 32768
SF 62.8955955 MHz
WDW EM
SSB 0
LB 3.00 Hz
GB 0
PC 1.00

10 NMR plot parameters
CX 20.00 cm
F4P 206.724 ppm
F1 13002.08 Hz
F2P -3.924 ppm
F2 -221.44 Hz
PCHECK 10.51222 ppm/C
HZCM 651.17621 Hz/C1

Llc 231

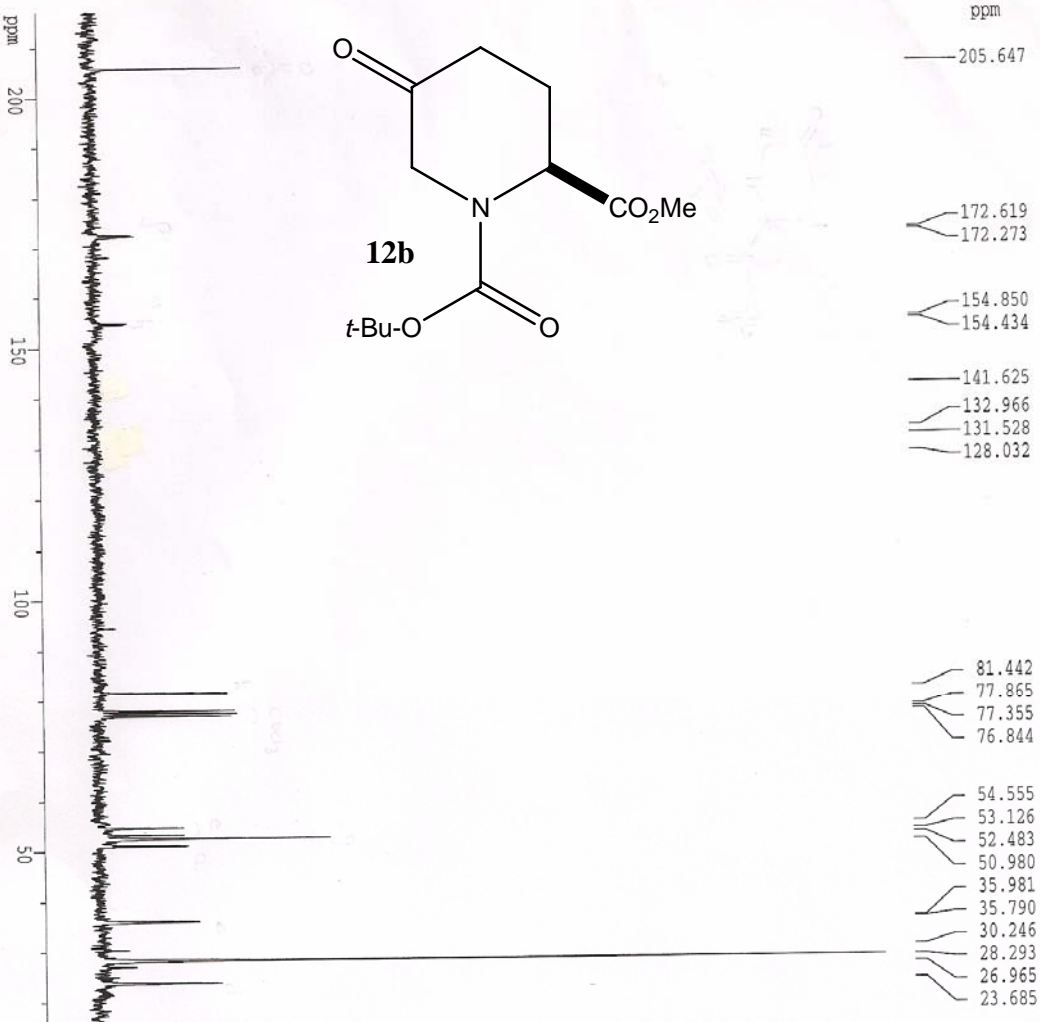
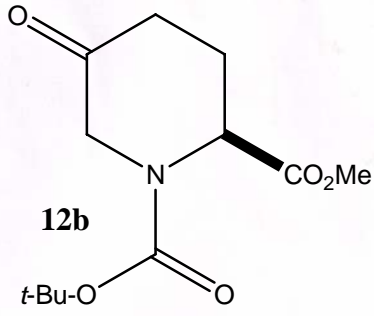

Current Data Parameters
 NAME lecc0212
 EXMNO 243
 PROCNO 1

F2 - Acquisition Parameters
 Date_ 20040212
 Time 11.28

INSTRUM spect
 PROBD 5 mm Multinu
 PULPROG zgpgf
 TD 32768
 SOLVENT DMSO-d6
 NS 276
 DS 2

SMH 17241.379 Hz
 FIDRES 0.526165 Hz
 AQ 0.9503220 sec
 RG 45500
 LW 29.000 usec
 DE 41.43 usec
 TE 300.0 K

DI2 0.00002000 sec
 DI6 28.50 dB
 DI 2.00000000 sec
 CPDPRG waltz16
 P31 100.00 usec
 DI1 0.03000000 sec
 DI5 28.50 dB
 P1 4.00 usec
 SFO1 62.9042000 MHz
 NUCLEUS 13C

F2 - Processing parameters
 SI 32768
 SF 62.8959432 MHz
 WDW EM
 SSB 0
 LB 3.00 Hz
 GB 0
 PC 1.00

ID NMR plot parameters
 CX 20.00 cm
 F1P 217.078 ppm
 F1 13653.32 Hz
 F2P -4.690 ppm
 F2 -294.96 Hz
 BPCKM 11.08838 ppm/cm
 HZCM 697.41382 Hz/cm

LC-141

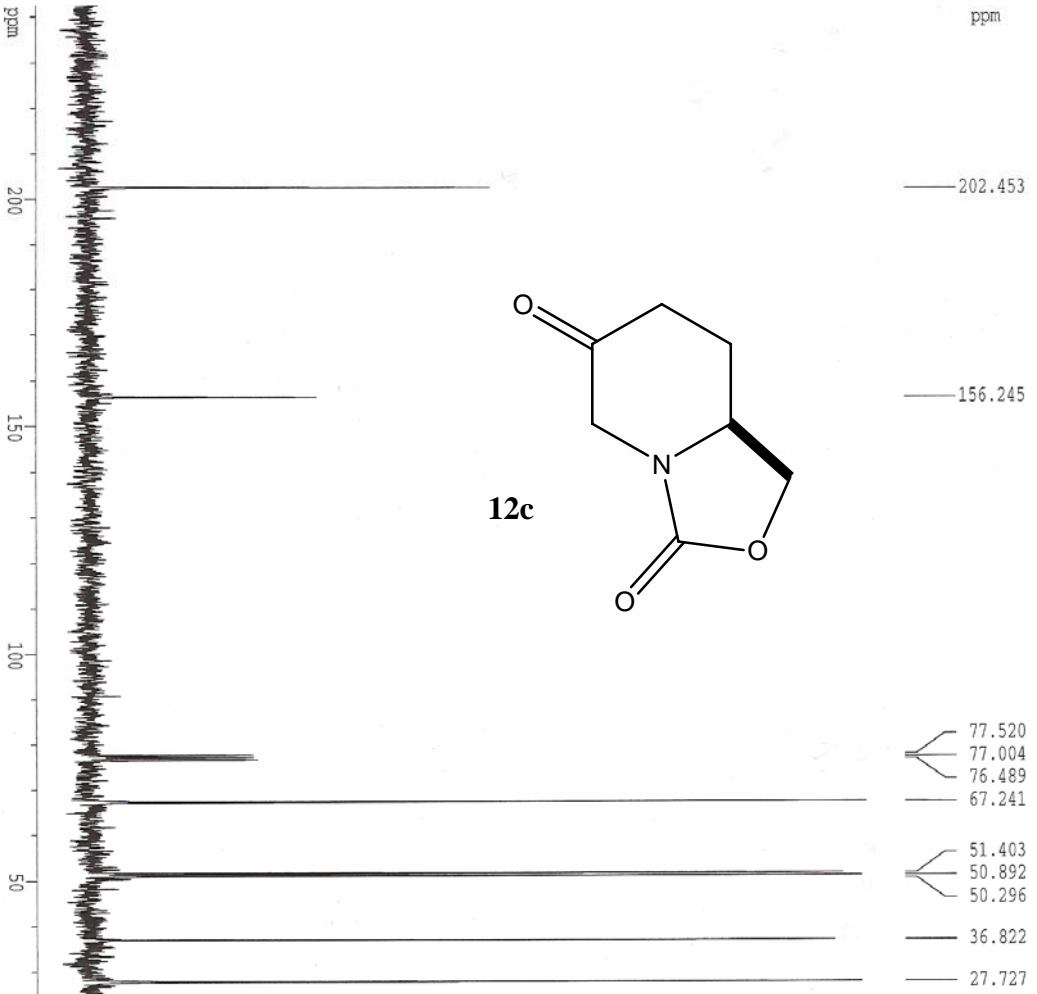

12c

Current Data Parameters
NAME lcc0627
EXNO 231
PROCNO 1

F2 - Acquisition Parameters
Date_ 20030627
Time 15.02

INSTRUM spect
PROBED 5 mm Multinu
PULPROG zgpg
TD 32768
SOLVENTF ~~dmf~~ *cdcl3*
NS 36
DS 2

SMH 17241.379 Hz
FIDRES 0.526165 Hz
AQ 0.9503220 sec
RG 45500

DW 29.000 usec
DE 41.43 usec
TE 300.0 K
D12 0.00002000 sec
DL6 28.50 dB

D1 3.00000000 sec
CPDPRG walz16
P31 100.00 usec
D11 0.03000000 sec
DL5 28.50 dB

P1 4.00 usec
SF01 62.9042000 MHz
NUCLEUS 13C

F2 - Processing parameters
SI 32768
SF 62.8959869 MHz
WDW EM
SSB 0
LB 3.00 Hz
GB 0
PC 1.00

ID NMR plot parameters
CX 20.00 cm
FIP 242.435 ppm
F1 15246.18 Hz
F2P -3.054 ppm
F2 -192.09 Hz
FREQM 12.27445 ppm/cm
HZCM 772.01355 Hz/cm

L-14-17

ppm

170.555
155.853
155.535

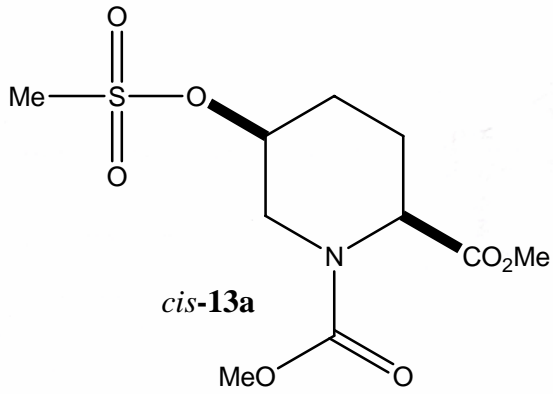

77.516
77.003
76.492
74.342

53.290
52.866
52.538
52.136
44.973
44.534
38.211
31.267
27.533
24.556
24.232



Current Data Parameters
 NAME LecCV708
 EXPMO 231
 PROCNO 1

F2 - Acquisition Parameters
 Date_ 20030708
 Time_ 8.10
 INSTRUM spect
 PROBRD 5 mm MUltim
 PULPROG zgpg
 TD 32768
 SOLVENT D2O
 NS 234
 DS 2
 SMI 17241.379 Hz
 FIDRES 0.526165 Hz
 AQ 0.9503220 sec
 RG 45500
 DW 29.000 usec
 DE 41.43 usec
 TE 300.0 K
 D12 0.00002000 sec
 DL6 28.50 dB
 D1 3.00000000 sec
 CPDPRG walz16
 P31 100.00 usec
 D11 0.03000000 sec
 DL5 28.50 dB
 P1 4.00 usec
 SF01 62.9042000 MHz
 NUCLEUS 13C

F2 - Processing parameters
 SI 32768
 SF 62.8959738 MHz
 WDW EM
 SSB 0
 LB 3.00 Hz
 GB 0
 PC 1.00

1D NMR plot parameters
 CX 20.00 cm
 F1P 188.882 ppm
 F1 11879.92 Hz
 F2P -6.004 ppm
 F2 -377.62 Hz
 CPICM 9.74430 ppm/cm
 HZCM 612.87714 Hz/cm

LUC 296

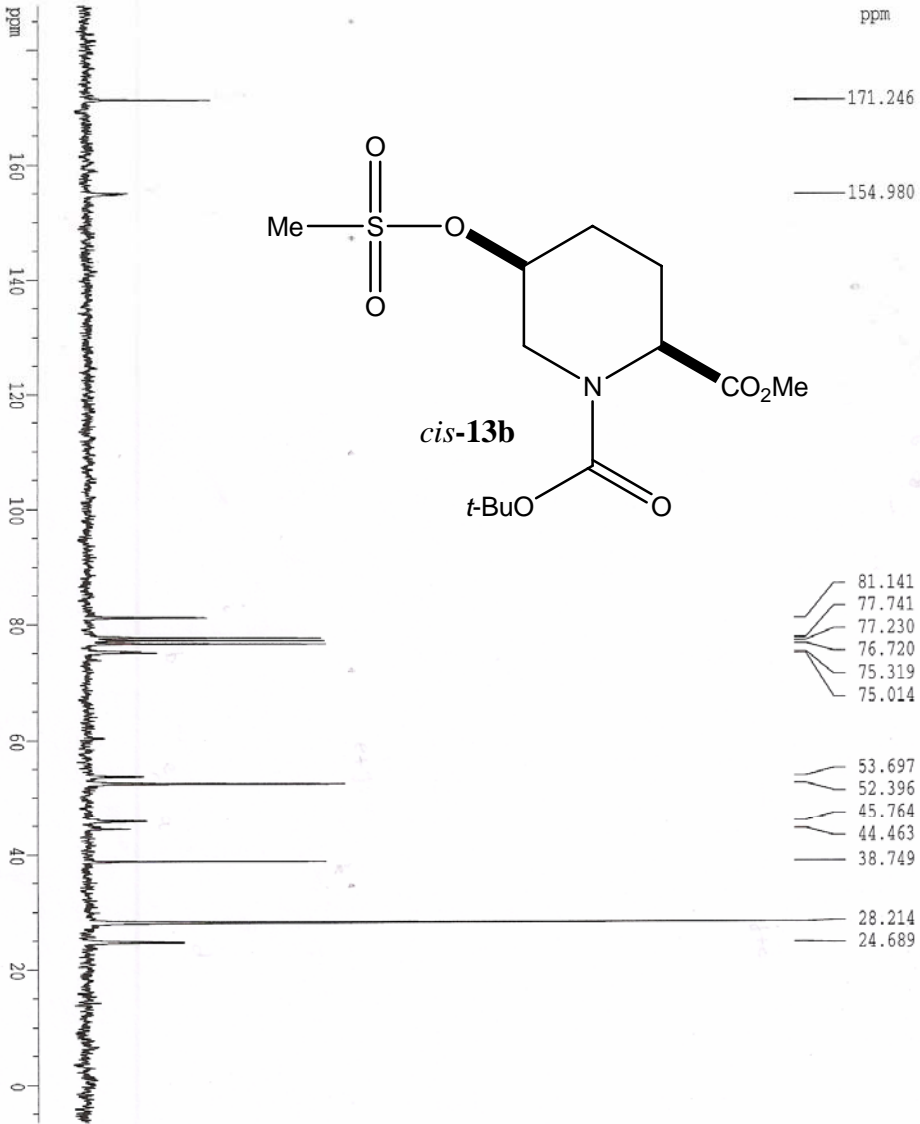

Current Data Parameters
 NAME Lec0708
 EXPNO 241
 PROCNO 1

F2 - Acquisition Parameters
 Date_ 20040708
 Time 15:17

INSTRUM spect
 PROBRD 5 mm Multinu
 PULPROG zgpg30
 TD 65536
 SOLVENT CDCl3
 NS 390
 DS 2

SMH 20000.000 Hz
 FIDRES 0.30576 Hz
 AQ 1.6384500 sec
 RG 32768

TM 25.000 usec
 DB 35.71 usec
 FE 300.0 K

DI 0.00002000 sec
 DL6 28.50 dB
 DI 2.00000000 sec

CPDPRG walz16
 B1 100.00 usec
 D11 0.03000000 sec

D15 28.50 dB
 P1 9.40 usec
 SF01 62.9031573 MHz
 NUC13 13C

F2 - Processing Parameters
 SI 32768
 SF 62.8952347 MHz

WDW EM
 SSB 0
 LB 3.00 Hz
 GB 0
 PC 1.40

1D NMR plot parameters
 CK 20.00 cm
 F1P 187.732 ppm
 F1 11897.48 Hz

F2P -6.435 ppm
 F2 -404.75 Hz
 PPKCM 9.70839 ppm/cm
 HCKM 610.61151 Hz/cm

Llc 231

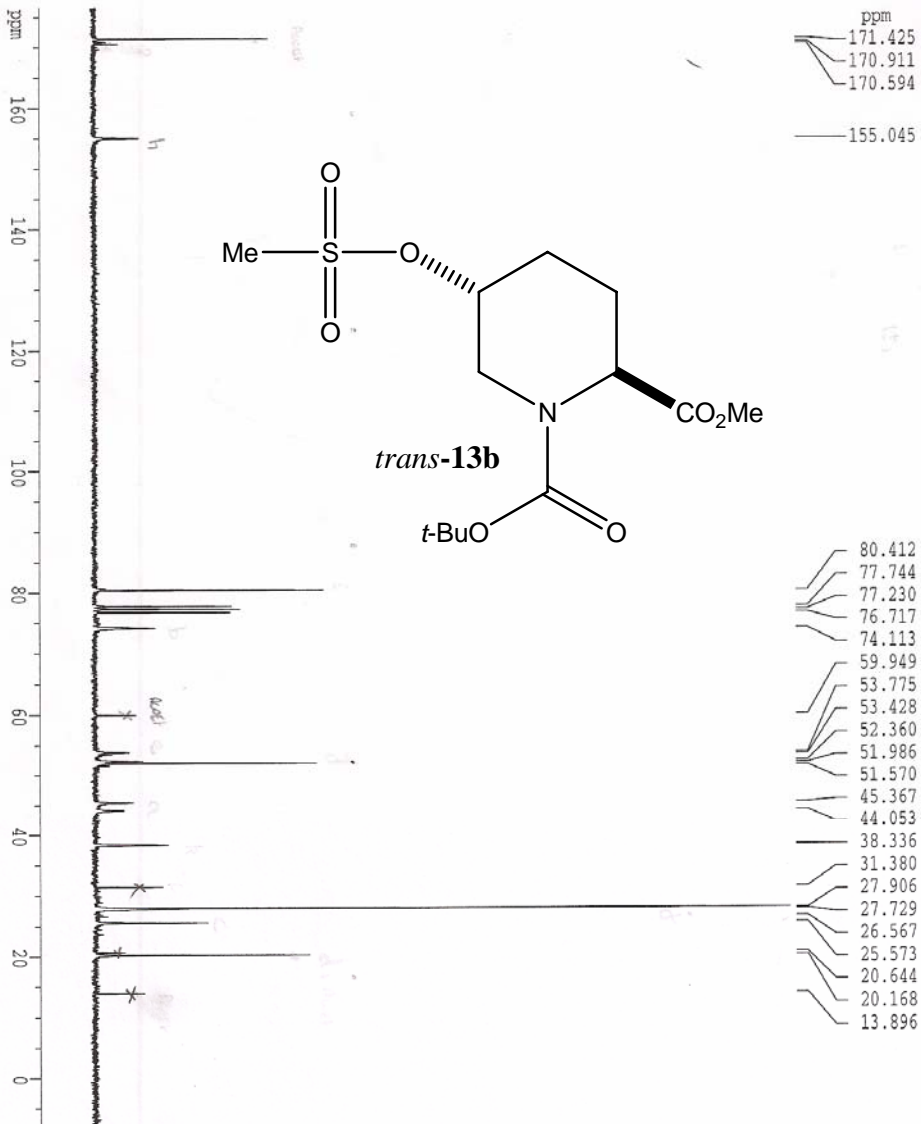

Current Data Parameters
 NAME lecc0629
 EXPNO 242
 PROCNO 1

F2 - Acquisition Parameters
 Date_ 20040629
 Time 15.07
 INSTRUM spect
 PROBRD 5 mm Multinu
 PULPROG zgpg30
 TD 65536
 SOLVENT CDCl3
 NS 636
 DS 2
 SWH 20000.000 Hz
 FIDRES 0.305176 Hz
 AQ 1.6384500 sec
 RG 45500
 BW 25.000 usec
 DB 35.71 usec
 DR 300.0 K
 TE 28.50 dB
 D12 0.00002000 sec
 DL6 28.50 dB
 D1 2.00000000 sec
 CDDPRG waltz16
 P31 100.00 usec
 D11 0.03000000 sec
 DL5 28.50 dB
 P1 9.40 usec
 SF01 62.9031573 MHz
 NUC1EN1 13C

F2 - Processing parameters
 SI 32768
 SF 62.8952463 MHz
 WDW EM
 SSB 0
 LB 1.00 Hz
 GB 0
 PC 1.40

1D NMR plot parameters
 CX 20.00 cm
 F1P 176.602 ppm
 F1 11107.42 Hz
 F2P -7.661 ppm
 F2 -481.87 Hz
 PPKCM 9.2116 ppm/cm
 HZCM 579.46423 Hz/cm

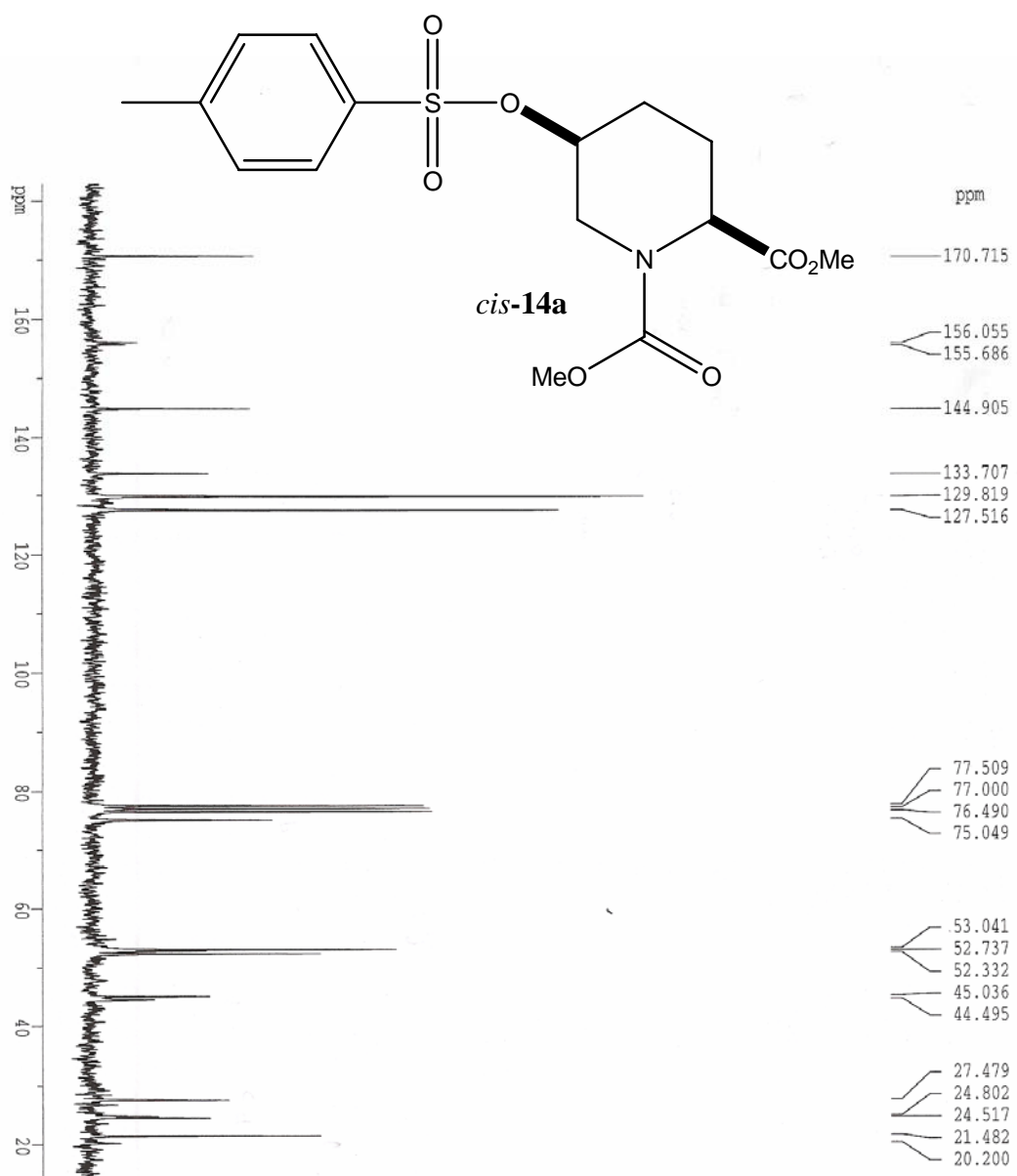

Current Data Parameters

NAME lacc0704

EXPNO 231

PROCNO 1

F2 - Acquisition Parameters

Date_ 20030704

Time 8.03

INSTRUM spect

PROBHD 5 mm Hultnu

PULPROG zgpg

TD 32768

SOLVENT -D2O

NS 377

DS 2

SWH 17241.379 Hz

FIDRES 0.526165 Hz

AQ 0.9503220 sec

RG 45500

DW 29.000 usec

DR 41.43 usec

TE 300.0 K

D12 0.00002000 sec

D16 28.50 dB

D1 3.00000000 sec

CPDPRG walz16

P31 100.00 usec

D11 0.03000000 sec

D15 28.50 dB

P1 4.00 usec

SFO1 62.9042000 MHz

NUCLEUS 13C

F2 - Processing parameters

SI 32768

SF 62.8959638 MHz

WDW EM

SSB 0

LB 3.00 Hz

GB 0

PC 1.00

1D NMR plot parameters

CX 20.00 cm

F1P 182.884 ppm

F1 11502.66 Hz

F2P -2.097 ppm

F2 -131.90 Hz

PPMKCM 9.24905 ppm/cm

SF1 72815 Hz/cm

Llc 118

171.7 156.9 145.0 134.1
129.8 127.6
112.8

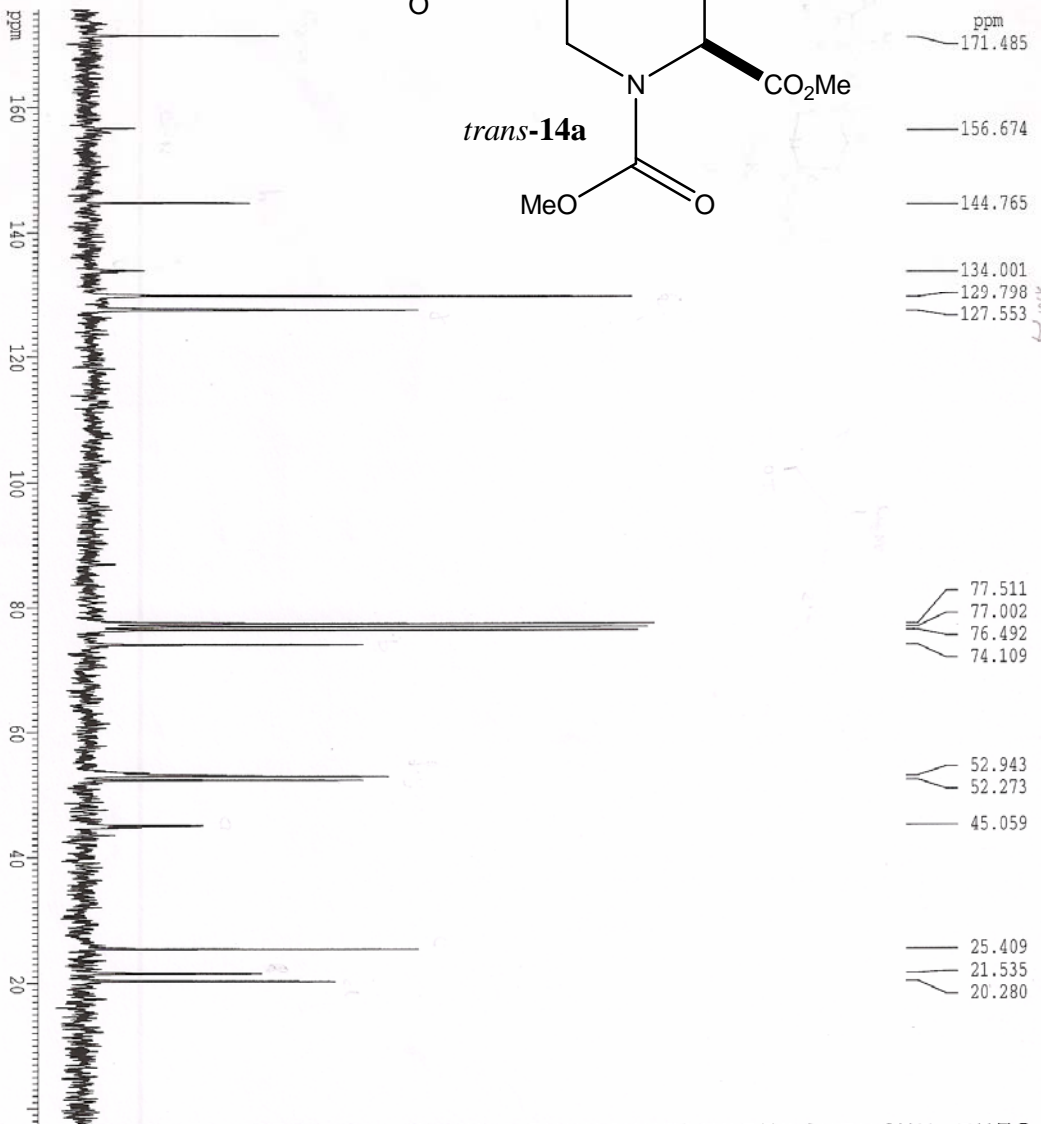
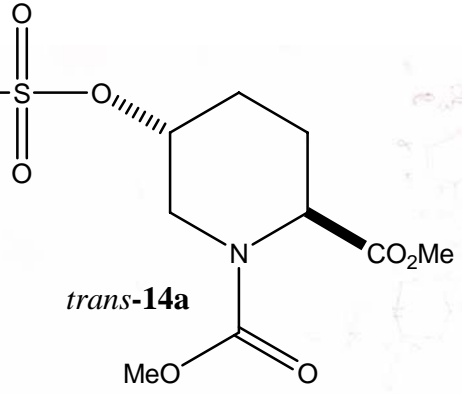

Current Data Parameters
NAME Ico0521
EXNO 213
PROCNO 1

F2 - Acquisition Parameters
Date_ 20030521
Time 9.03

INSTRUM spect
PROBHD 5 mm Multinu
PULPROG zgpg
TD 32768
SOLVENT CDCl3
NS 1024
DS 2

SWH 17241.379 Hz
FIDRES 0.526165 Hz
AQ 0.9503220 sec
RG 45500
DM 29.000-usec
DE 41.43 usec
TE 300.0 K
D12 0.00002000 sec
D16 28.50 dB
D1 3.00000000 sec
CPDPRG walz16

P31 100.00 usec
D11 0.03000000 sec
D15 28.50 dB
P1 4.00 usec
SFOL 62.9042000 MHz
NUCLEUS 13C

F2 - Processing parameters
SI 32768
SF 62.8959606 MHz
WDW EM
SSB 0
LB 3.00 Hz
GB 0
PC 1.00

ID NMR plot parameters
CX 20.00 cm
F1P 175.695 ppm
F1 11050.48 Hz
F2P -2.835 ppm
F2 -178.28 Hz
PPMCM 8.92646 ppm/cm
HZCM 561.45811 Hz/cm

16180

ppm

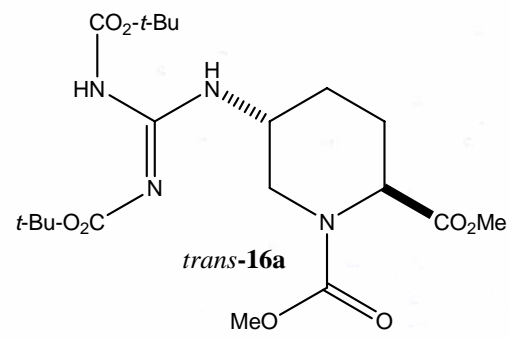

171.445
163.573
155.502
153.097

83.172
79.241
77.521
77.015
76.505

53.795
53.047
52.339
45.702
43.653

28.252
28.009
24.864
21.317

150
100
50
0

Current Data Parameters
NAME lecc1022
EXPMO 231
PROCNO 1

F2 - Acquisition Parameters
Date_ 20031022
Time 13.34
INSTRUM spect
PROBHD 5 mm Maltinn
PULPROG zgpg
TD 32768
SOLVENT -D₂O
NS 999
DS 2
SMH 17241.379 Hz
FIDRES 0.326165 Hz
AQ 0.9503220 sec
RG 45500
DM 29.000 usec
DE 41.43 usec
TE 300.0 K
D12 0.00002000 sec
DL6 28.50 dB
D1 1.00000000 sec
CPDPRG walcz16
P31 100.00 usec
D11 0.03000000 sec
DL5 28.50 dB
P1 4.00 usec
SFO1 62.9042000 MHz
NUCLEUS 13C

F2 - Processing parameters
SI 32768
SF 62.8959575 MHz
WDW EM
SSB 0
LB 3.00 Hz
GB 0
PC 1.00

1D NMR plot parameters
CX 20.00 cm
F1P 206.190 ppm
F1 12968.53 Hz
E2P -5.523 ppm
F2 -347.36 Hz
PEPCK 10.58565 ppm/cm
HZCM 665.79431 Hz/cm

luc 169

ppm

- 171.564
- 163.579
- 156.566
- 156.293
- 155.667
- 153.237

- 83.374
- 79.441
- 77.521
- 77.013
- 76.505

- 53.147
- 52.389
- 45.922
- 45.637

- 28.247
- 28.045
- 27.683
- 25.239

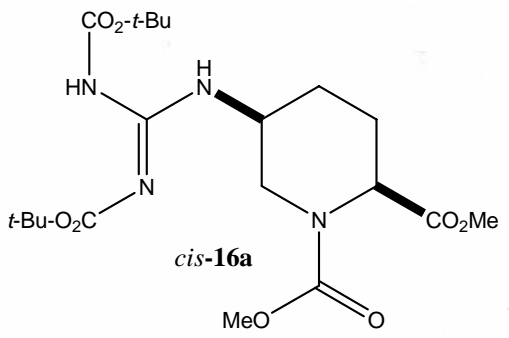

Current Data Parameters
 NAME lecc1007
 EXNO 231
 PROCNO 1

F2 - Acquisition Parameters
 Date_ 20031007
 Time 8.28

INSTRUM spect
 PROBRD 5 mm MUltinu
 PULPROG zgpg
 TD 32768
 SOLVENTF ~~D2O~~ ^{CD3}
 NS 1024
 DS 2
 SWH 17241.379 Hz
 FIDRES 0.526165 Hz
 AQ 0.9503220 sec
 RG 45500
 DW 29.1000 usec
 DE 41.43 usec
 TE 300.0 K
 D12 0.00002000 sec
 DL6 28.50 dB
 D1 3.00000000 sec
 CPDPRG walz16
 P31 100.00 usec
 D11 0.03000000 sec
 DL5 28.50 dB
 P1 4.00 usec
 SF01 62.9042000 MHz
 NUCLEUS 13C

F2 - Processing parameters
 SI 32768
 SF 62.8959559 MHz
 WDW EM
 SSB 0
 LB 3.00 Hz
 GB 0
 PC 1.00

ID NMR plot parameters
 CX 20.00 cm
 P1P 193.936 ppm
 F1 12197.81 Hz
 F2P -3.276 ppm
 F2 -206.05 Hz
 FREQCM 9.86063 ppm/cm
 HZCM 620.19342 Hz/cm

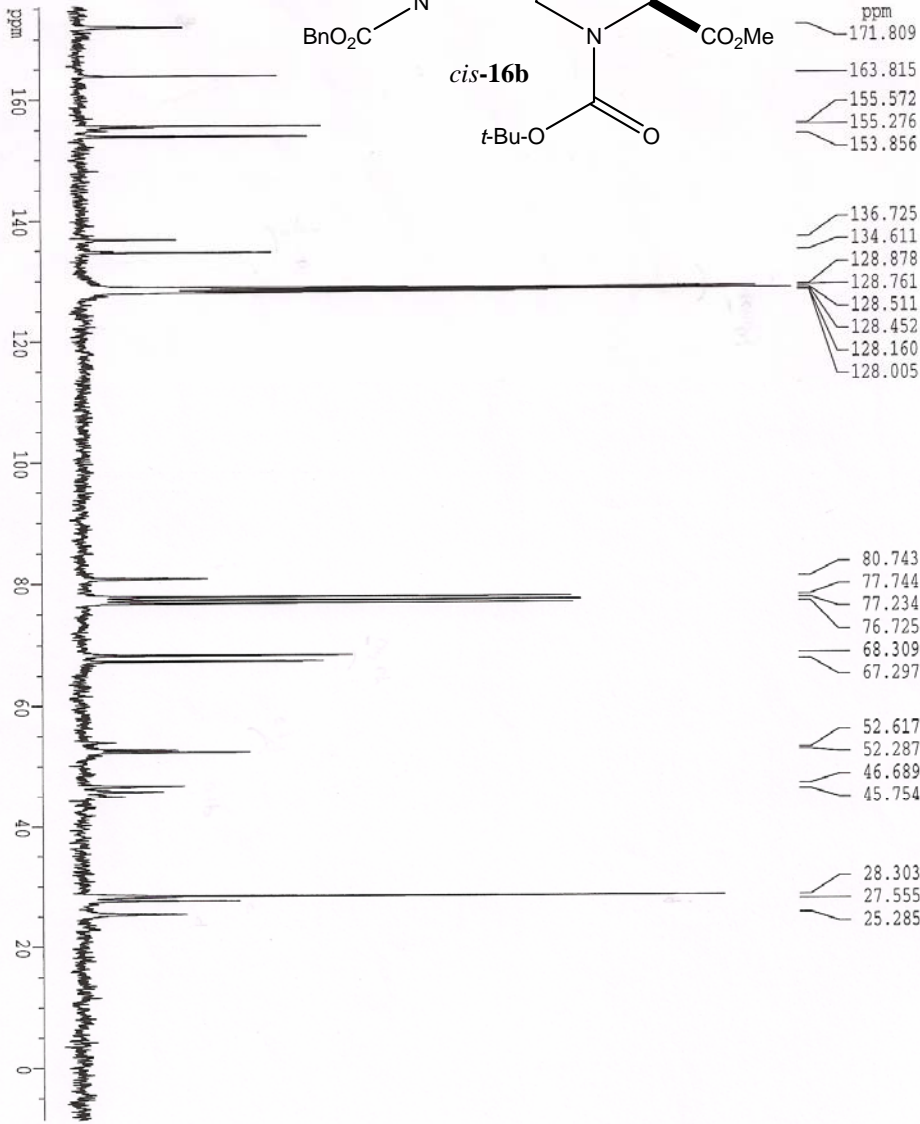
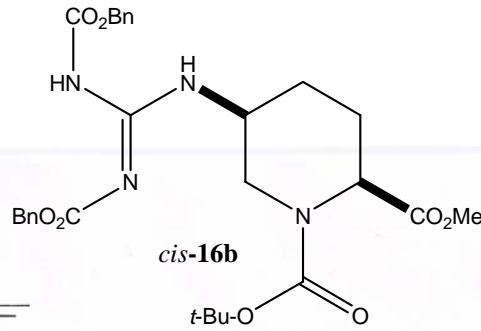

Current Data Parameters
 NAME lec0915
 EXNO 241
 PROCNO 1

F2 - Acquisition Parameters
 Date_ 20040915
 Time 16.45
 INSTRUM spect
 PROBHD 5 mm Multinu
 PULPROG zgpg30
 TD 65536
 CODE
 SOLVENT CDCl3
 NS 1051
 DS 2

SMH 20000.000 Hz
 FIDRES 0.305176 Hz
 AQ 1.6384500 sec
 RG 45500
 TM 25.000 usec
 DE 35.71 usec
 TE 300.0 K
 D1 0.00002000 sec
 D12 28.50 dB
 DL6 2.00000000 sec
 DI waitz16

CPDPRG p1
 P1 100.00 usec
 D11 0.03000000 sec
 D15 28.50 dB
 P1 9.40 usec
 SFO1 62.9031573 MHz
 NUCLEUS 13C

F2 - Processing parameters
 SI 32768
 SF 62.895265 MHz
 WDW EM
 SSB 0
 LB 3.00 Hz
 GB 0
 PC 1.40

1D NMR plot parameters:
 CX 20.00 cm
 F1P 175.338 ppm
 F1 11027.90 Hz
 F2P -8.642 ppm
 F2 -543.53 Hz
 PPKCX 9.19897 ppm/cm
 HZCM 578.57141 Hz/cm

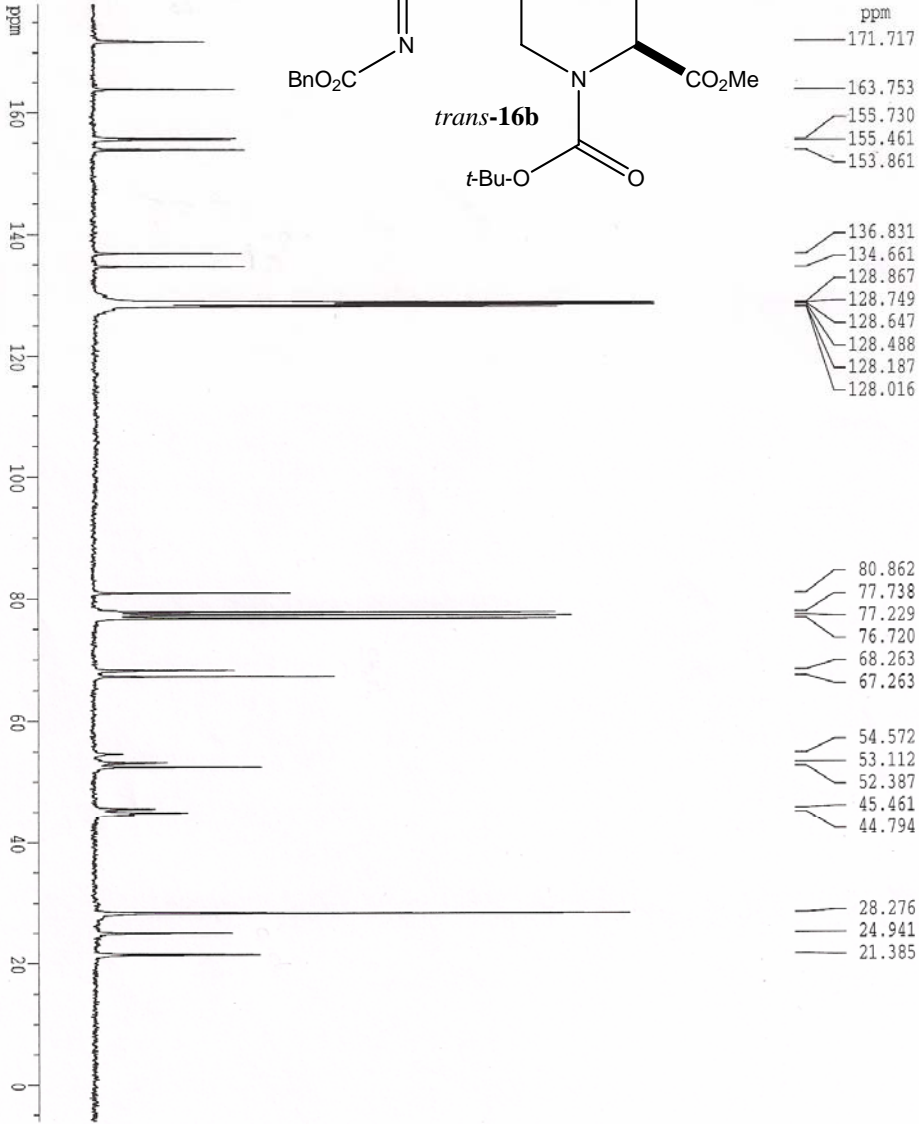
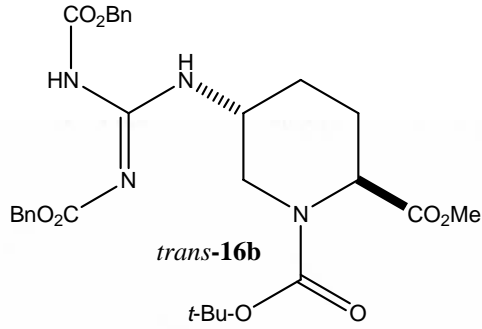

- 171.717
- 163.753
- 155.730
- 155.461
- 153.861
- 136.831
- 134.661
- 128.867
- 128.749
- 128.647
- 128.488
- 128.187
- 128.016
- 80.862
- 77.738
- 77.229
- 76.720
- 68.263
- 67.263
- 54.572
- 53.112
- 52.387
- 45.461
- 44.794
- 28.276
- 24.941
- 21.385

Current Data Parameters

NAME Lecol008
 EXPNO 21
 PROCNO 1

F2 - Acquisition Parameters

Date_ 20041009
 Time 18.13
 INSTRUM spect
 PROBHD 5 mm Multira
 PULPROG zgpg30
 TD 65536
 SOLVENT CDCl3
 NS 10240
 DS 2
 SFO 20000.000 Hz
 FIDRES 0.305176 Hz
 AQ 1.6384300 sec
 RG 45500
 RW 25.000 usec
 DR 35.71 usec
 TE 300.0 K
 D12 0.00002000 sec
 DL6 35.00 dB
 DI 2.00000000 sec
 GPDPRG walcz16

E31 100.00 usec
 D11 0.03000000 sec
 D15 28.00 dB
 P1 11.00 usec
 SFO1 62.9031573 MHz
 NUC1NUC 13C

F2 - Processing parameters

SI 32768
 SF 62.8952328 MHz
 WDW EM
 SSB 0
 LB 3.00 Hz
 GB 0
 PC 1.40

1D NMR plot parameters

CX 20.00 cm
 PIP 177.932 ppm
 F1 11191.05 Hz
 F2P -6.048 ppm
 F2 -380.38 Hz
 FREQCN 9.18997 ppm/cm
 HZCN 578.57147 Hz/cm

Lec 310

Uc-200 (F6-8)

ppm
 173.865
 159.091

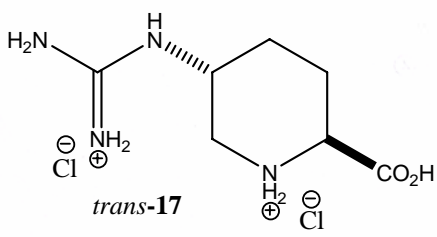

59.260
 59.228
 59.136
 58.209
 48.396
 48.352
 48.252
 48.152
 48.059
 47.758
 47.734
 46.925
 31.030
 31.004
 30.915
 28.393
 27.254
 27.129



Current Data Parameters
 NAME lecc1128
 EXNO 231
 PROCNO 1

F2 - Acquisition Parameters
 Date_ 20031128
 Time 15.40

INSTRUM spect
 PROBHD 5 mm MUltiHu
 PULPROG zgpg
 TD 32768
 SOLVENT D2O
 NS 1925

DS 2
 SNUH 17241.379 Hz
 FIDRES 0.526165 Hz
 AQ 0.9503220 sec
 RG 45500
 DM 29.000 usec
 DE 41.43 usec
 TE 300.0 K

D12 0.00002000 sec
 DL6 28.50 dB
 D1 2.00000000 sec
 CPDPRG walcz16
 P31 100.00 usec
 D11 0.03000000 sec
 DL5 28.50 dB
 P1 6.00 usec
 SFO1 62.9031659 MHz
 NUCLEUS 13C

F2 - Processing parameters
 SI 32768
 SF 62.8959332 MHz
 WDW EM
 SSB 0
 LB 0.30 Hz
 GB 0
 PC 0.20

ID NMR plot parameters
 CX 20.00 cm
 F1P 183.281 ppm
 F1 11527.62 Hz
 F2P -5.425 ppm
 F2 -341.23 Hz
 PPMCK 9.43530 ppm/cm
 HZCM 593.44202 Hz/cm

Lec 139 F1

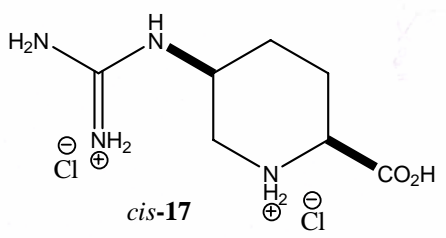
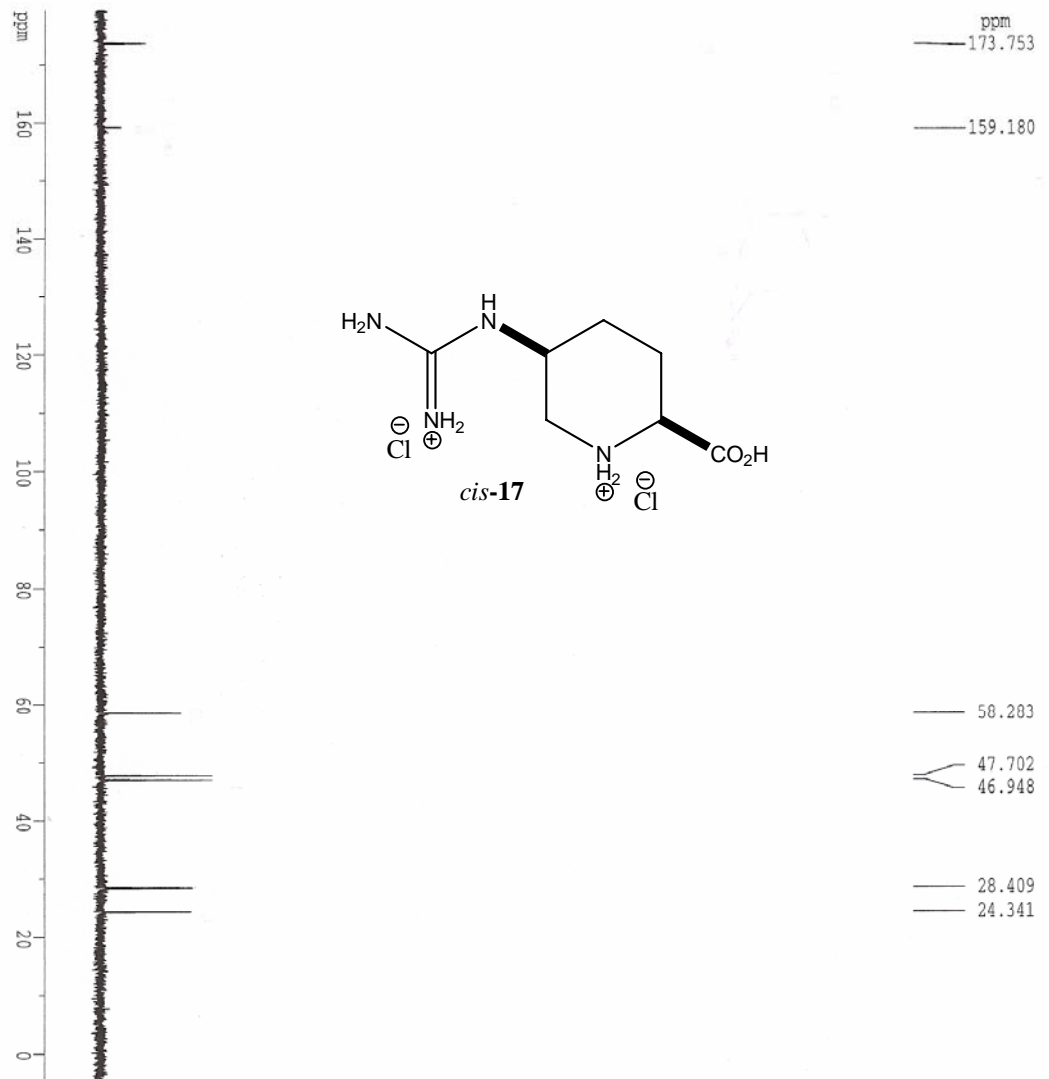

Current Data Parameters
 NAME Lec1125
 EXPNO 232
 PROCNO 1

F2 - Acquisition Parameters
 Date_ 20031125
 Time 19.04

INSTRUM spect
 PROBHD 5 mm Maltinn
 PULPROG zgpg3
 TD 32768
 SOLVENT D2O
 NS 14336
 DS 2

SWH 17241.379 Hz
 FIDRES 0.526165 Hz
 AQ 0.9503220 sec
 RG 45500
 INW 29.000 usec
 DE 41.43 usec
 TE 300.0 K
 D12 0.00002000 sec
 D16 28.50 dB
 D1 2.00000000 sec

CPDPRG walz216
 P31 100.00 usec
 D11 0.03000000 sec
 D15 28.50 dB
 P1 6.00 usec
 SFO1 62.9031659 MHz
 NUCLEI1 13C

F2 - Processing parameters
 SI 32768
 SF 62.8959332 MHz
 WDM RM
 SSB 0
 LB 0.30 Hz
 GB 0
 PC 0.20

1D NMR plot parameters
 CX 20.00 cm
 FLP 179.365 ppm
 F1 11281.31 Hz
 F2 -12.768 ppm
 -803.05 Hz
 PPMCM 9.60663 ppm/cm
 HZCM 604.21796 Hz/cm