

Supporting Information-II

NMR Spectral Data

Direct Catalytic Asymmetric Synthesis of Highly Functionalized Tetronic acids/Tetrahydro-isobenzofuran-1, 5-diones via Combination of Cascade Three-Component Reductive Alkylations and Michael-Aldol Reactions

Dhevalapally B. Ramachary* and Mamillapalli Kishor

School of Chemistry, University of Hyderabad, Central University (P.O.),

Hyderabad 500 046, India

ramsc@uohyd.ernet.in

- *Because of solubility problem of cascade TCRA products 7aa-fm in CDCl₃, we have used three drops of CD₃OD for NMR analysis.*

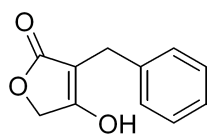

7aa

Product - 7aa

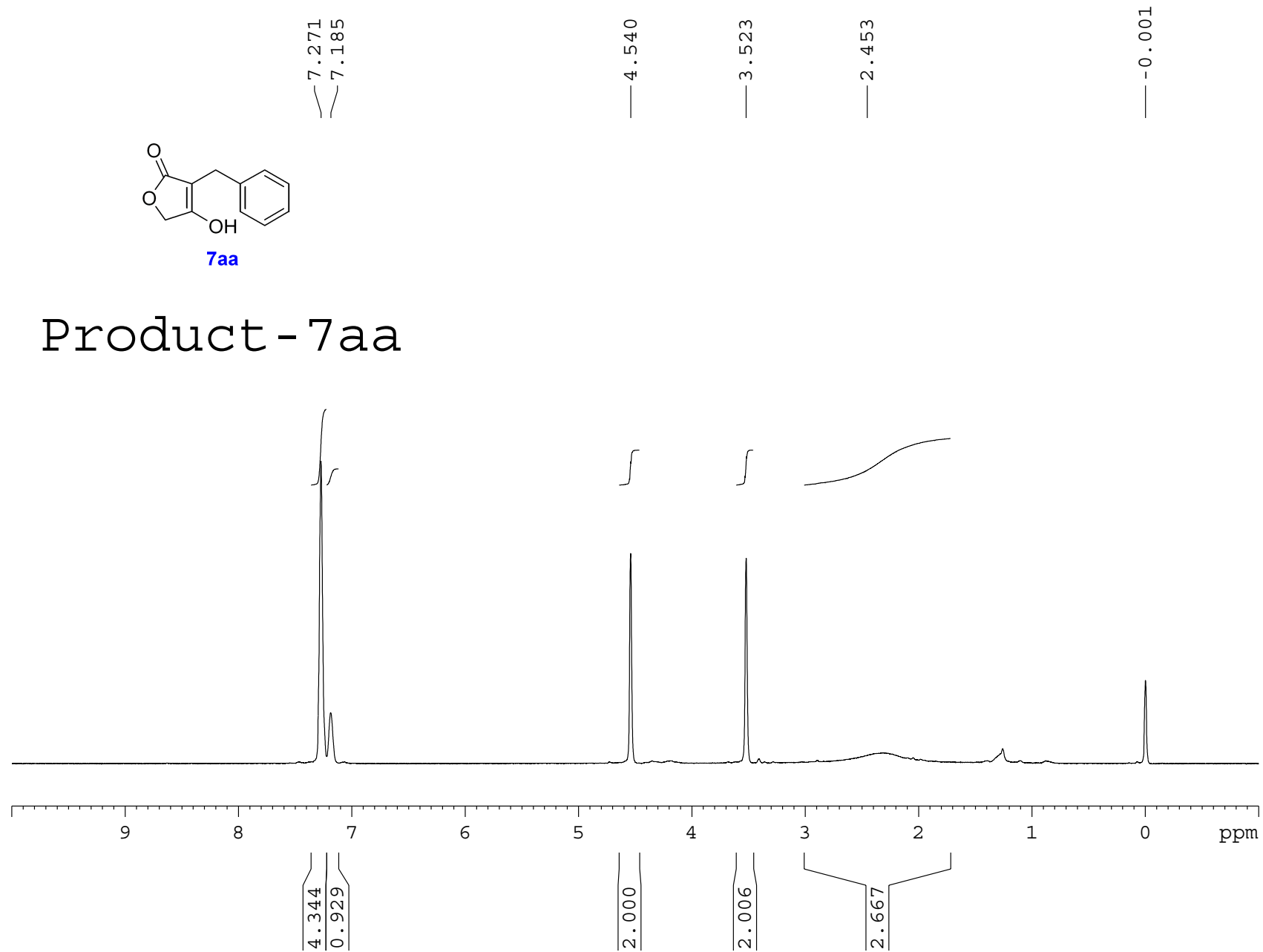

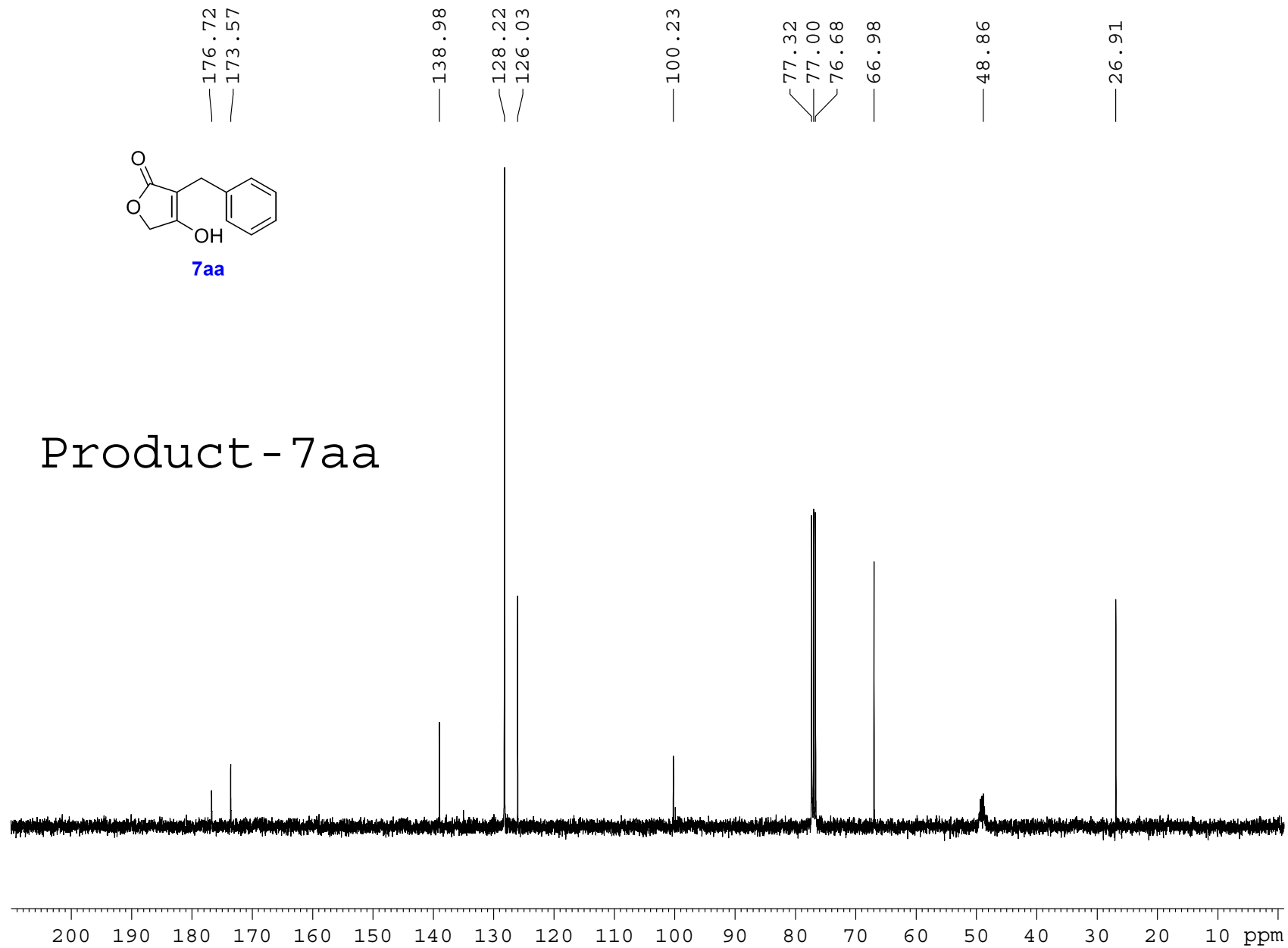

8.208
8.189
7.821
7.803
7.700
7.683
7.509
7.494
7.474
7.461
7.442
7.425
7.378
7.361

— 4.533

— 3.929

— -0.004

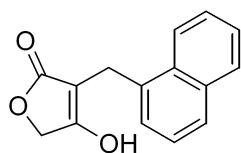

7ab

Product - 7ab

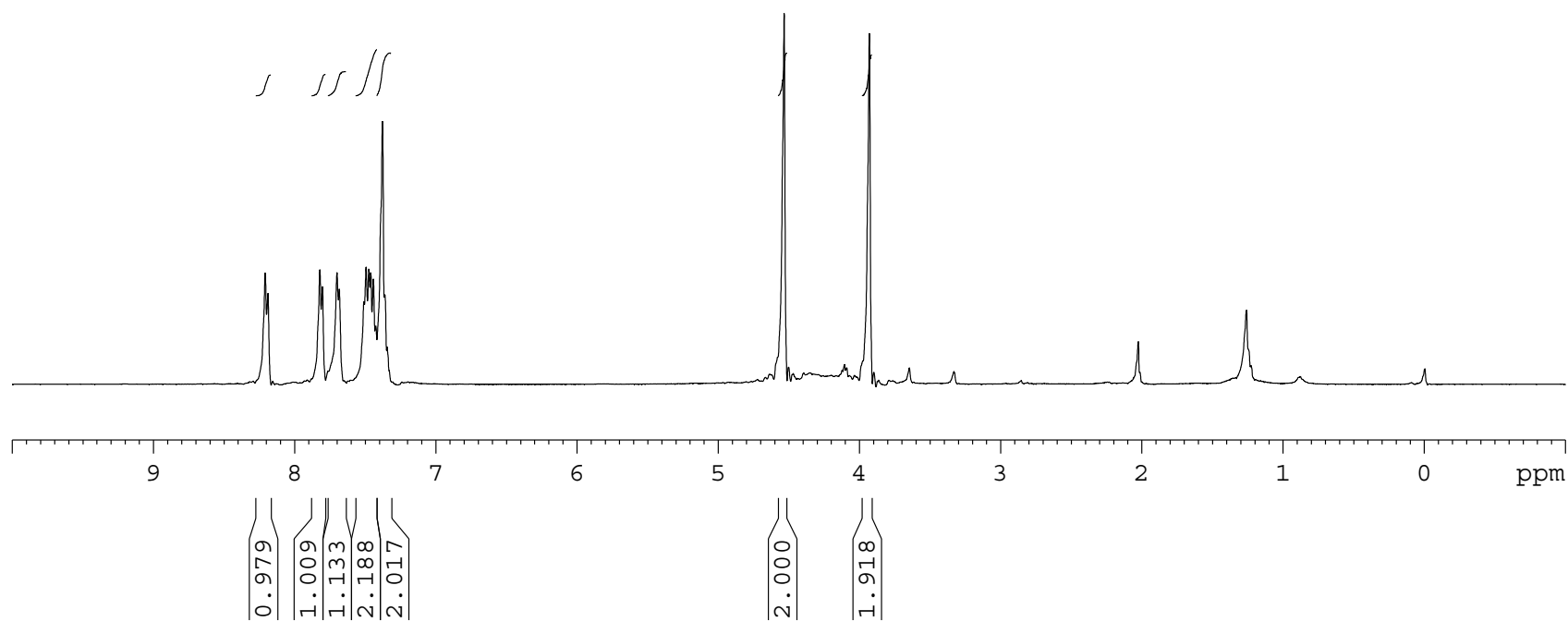

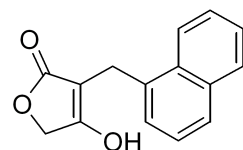

7ab

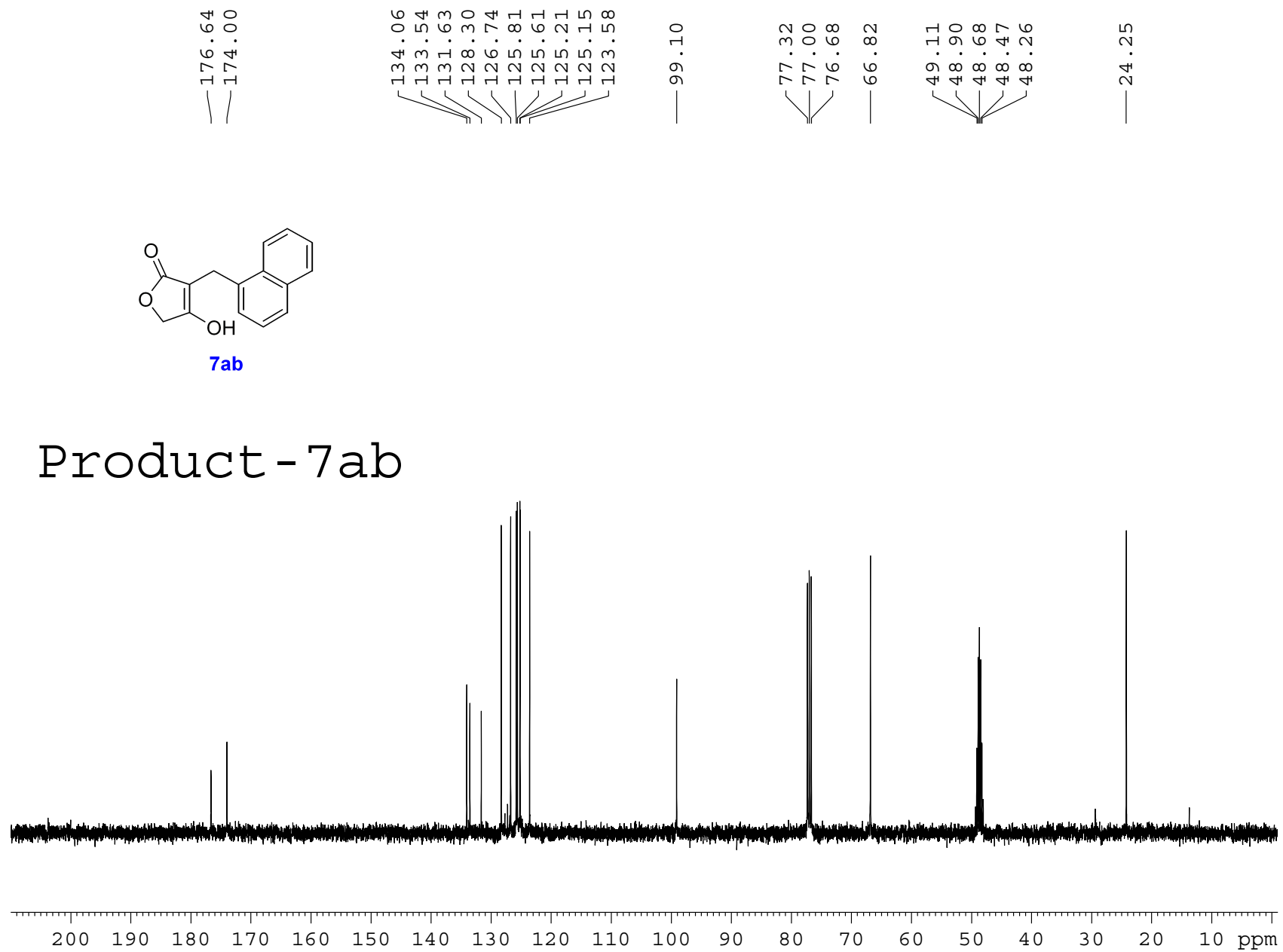

7.758
7.753
7.749
7.743
7.734
7.712
7.679
7.420
7.415
7.403
7.398
7.385
7.380
7.367
7.320

4.559

3.663

0.000

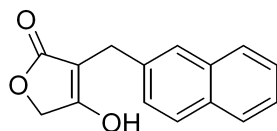

7ac

Product - 7ac

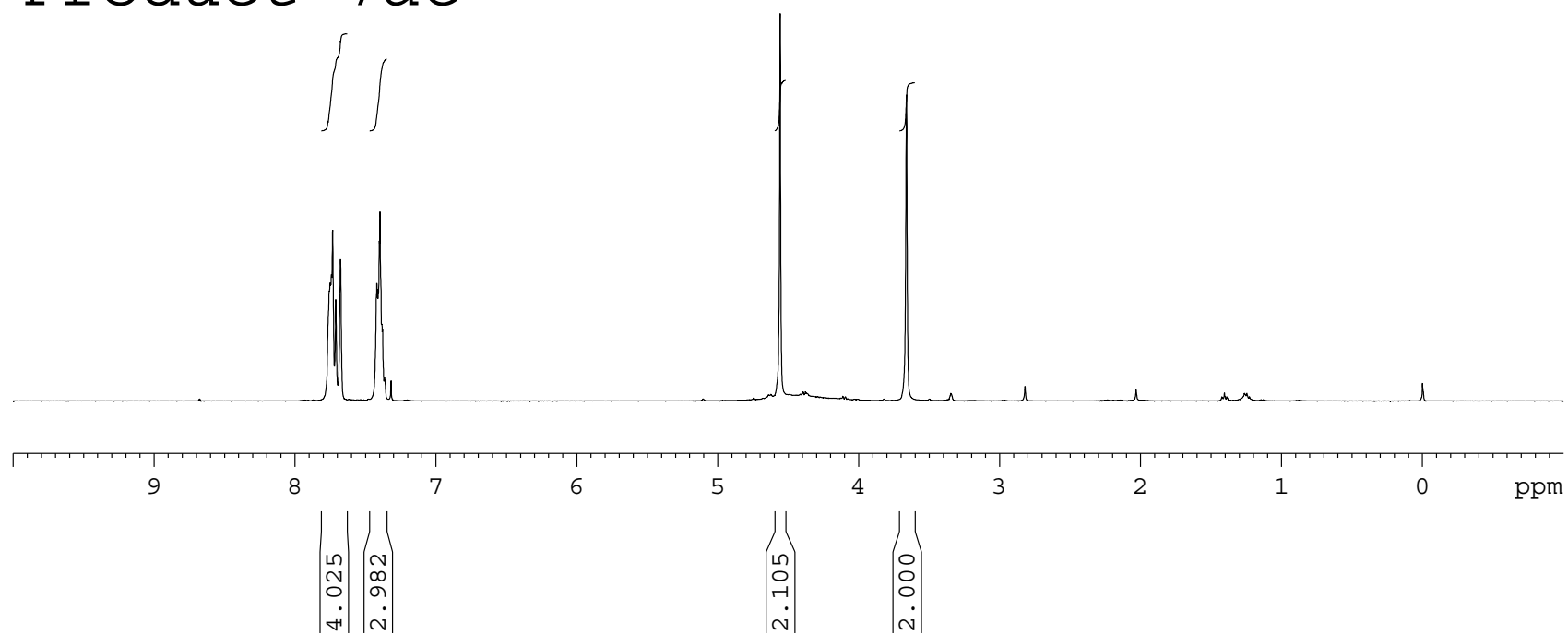

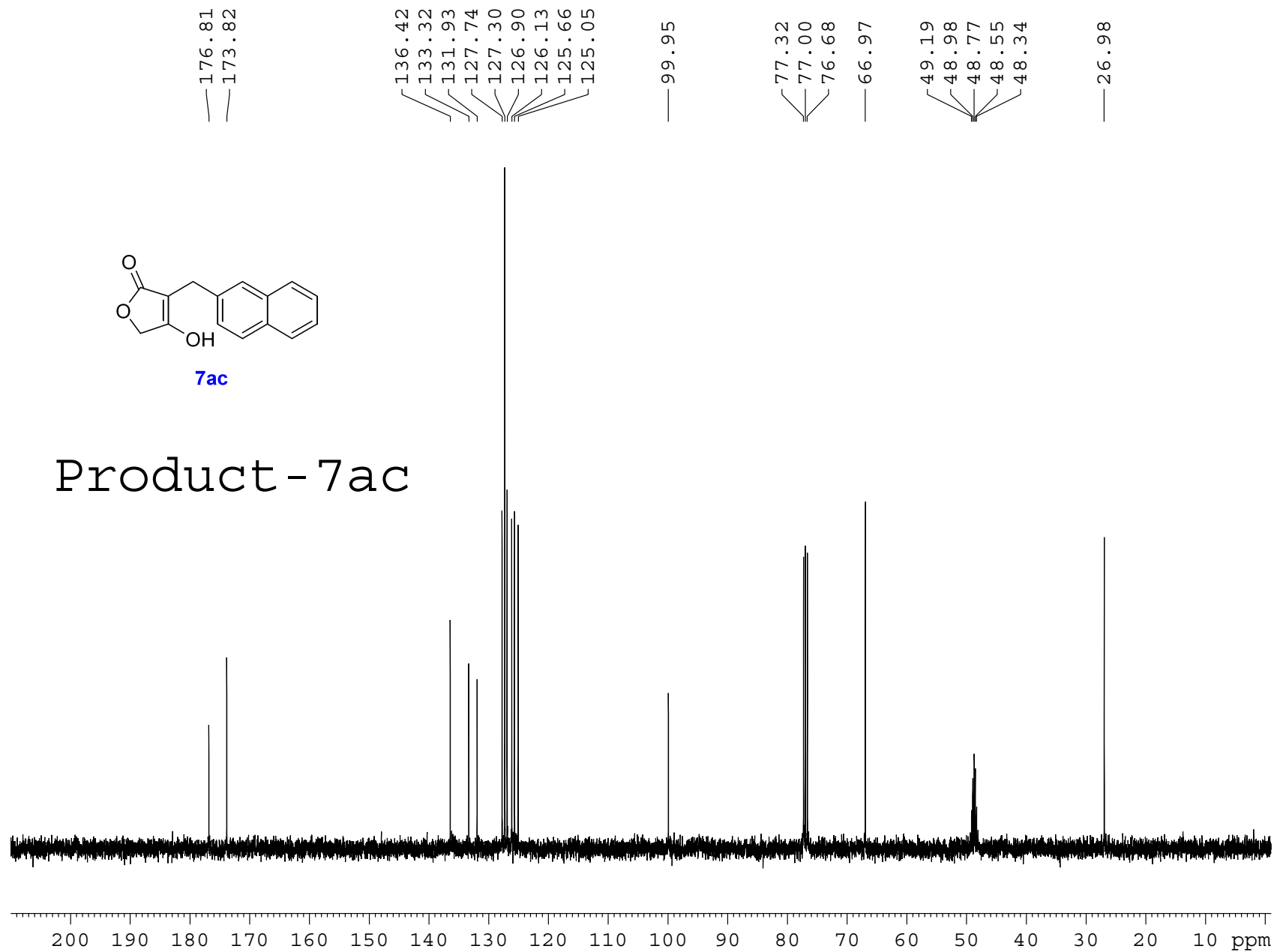

Product - 7ac

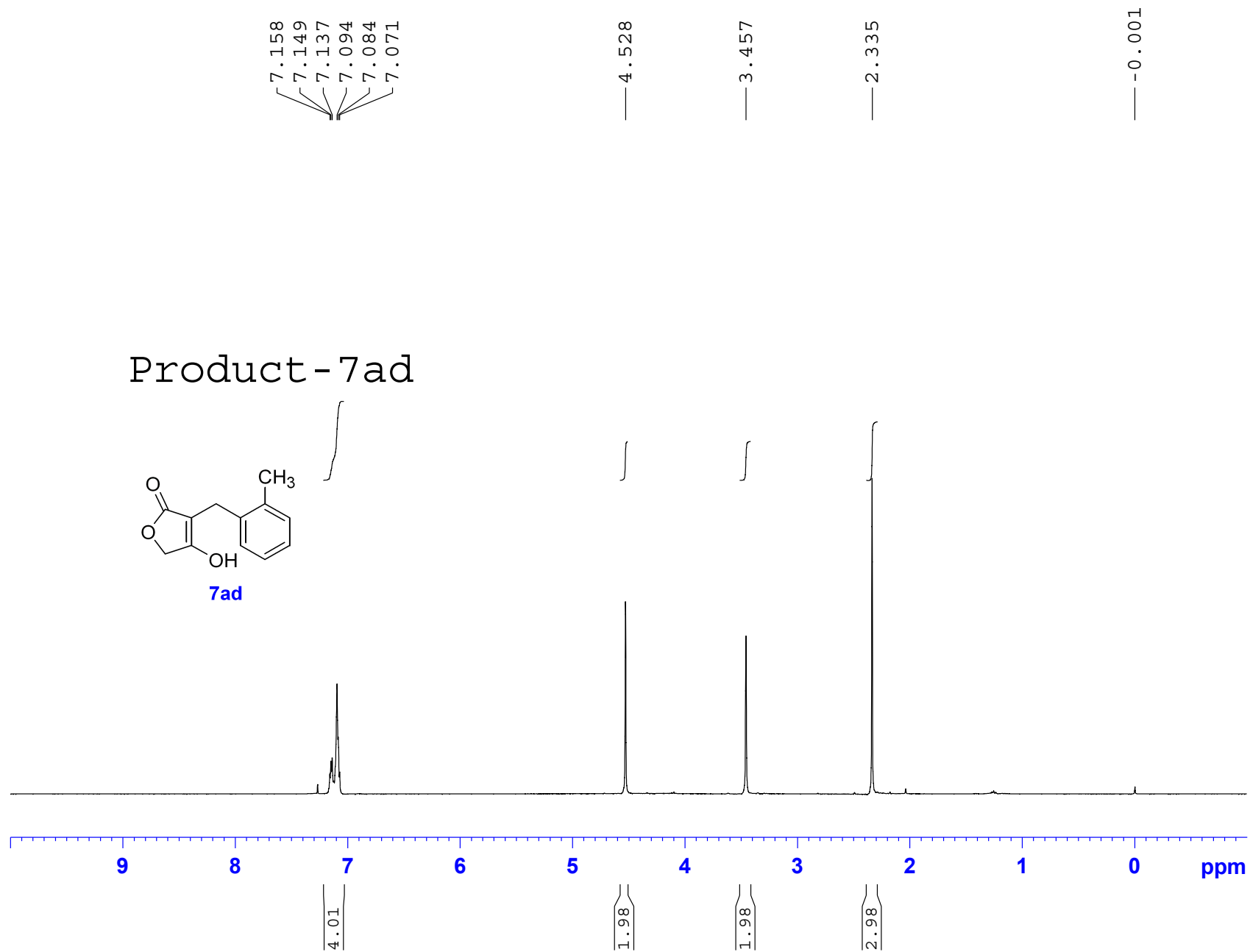

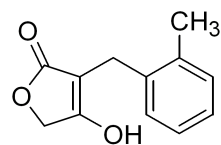

7ad

Product - 7ad

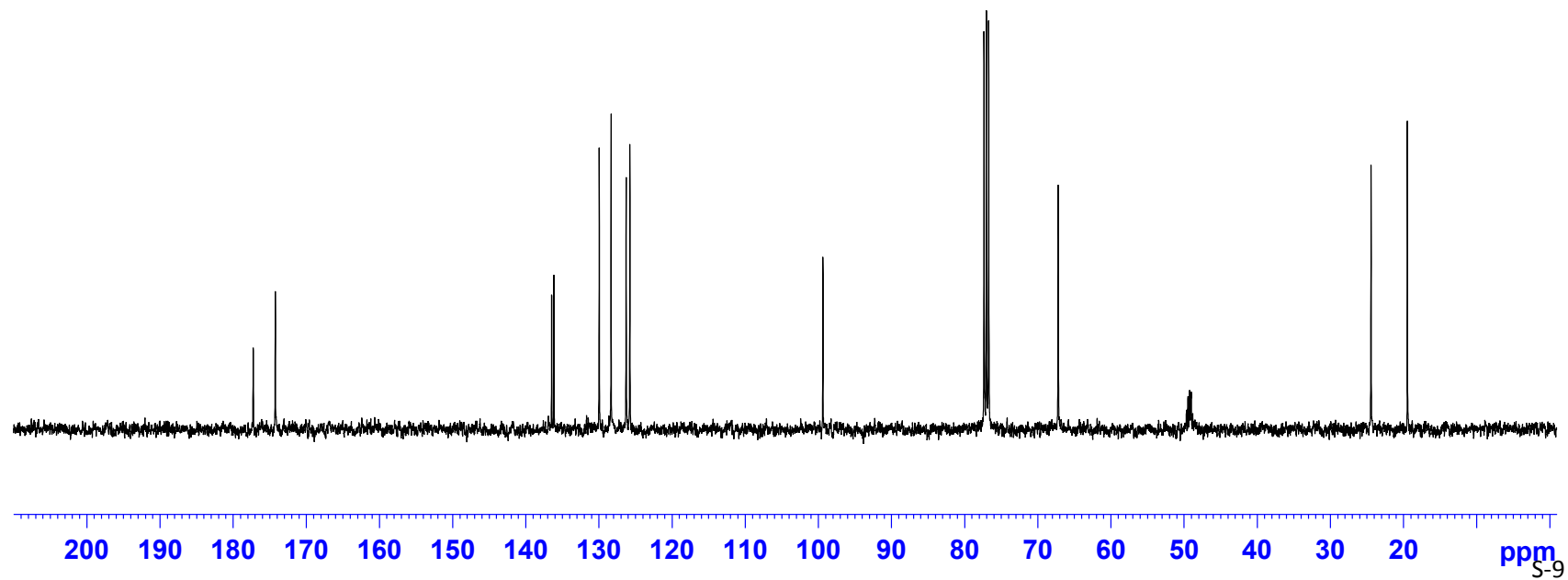

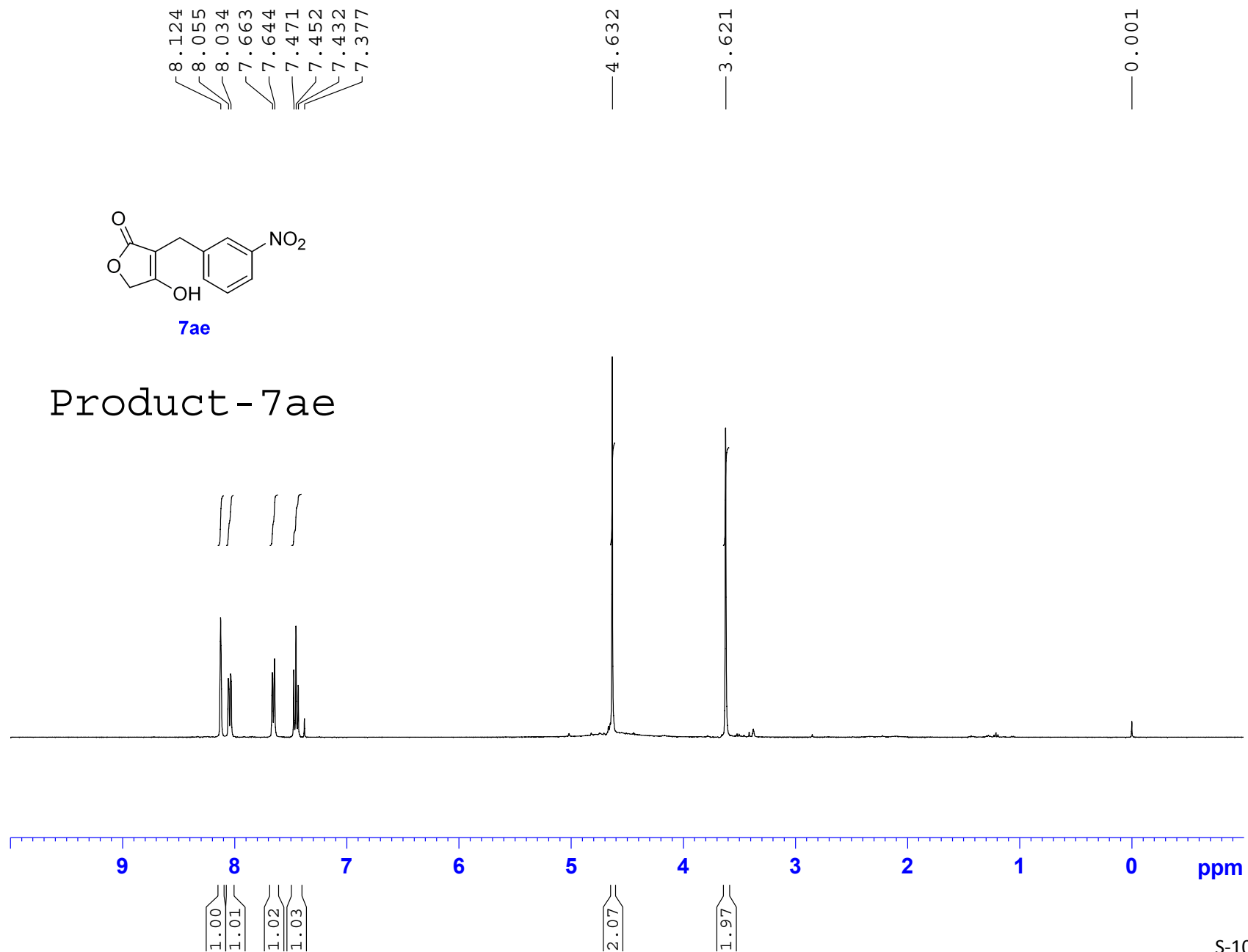

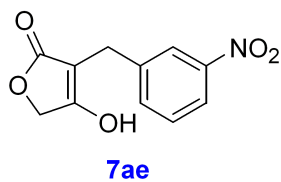

Product - 7ae

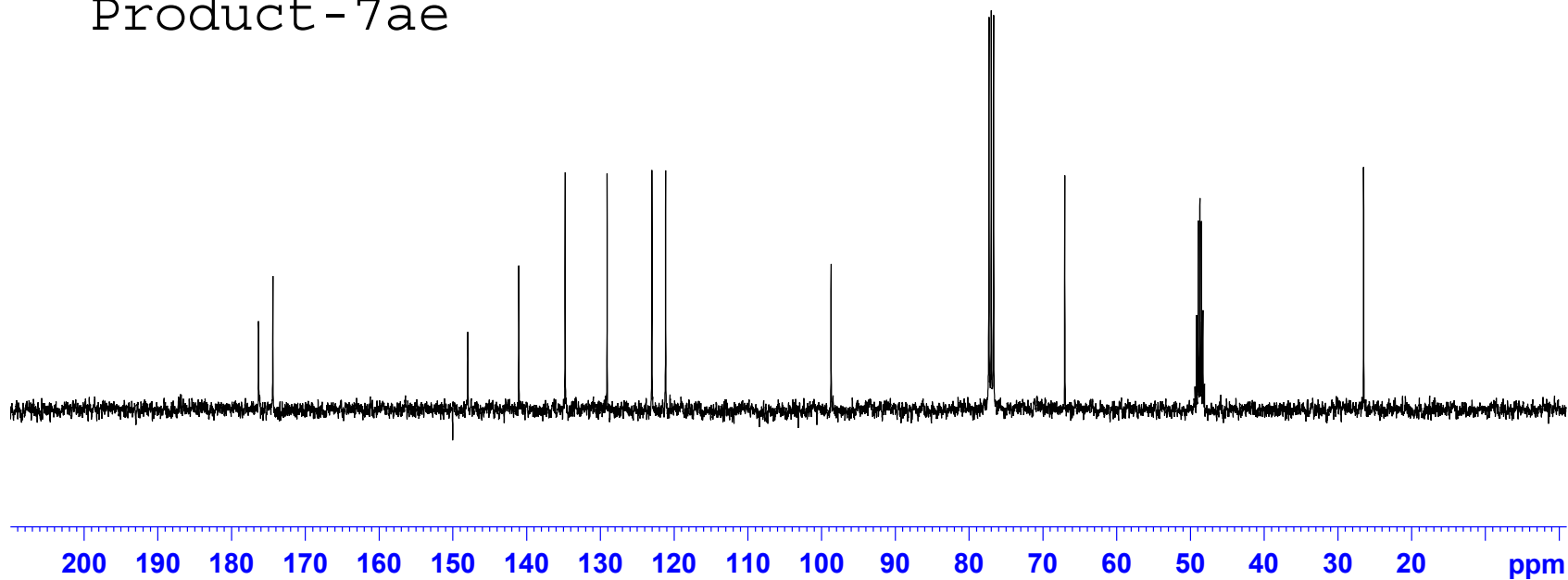

6.777
6.757
6.739
6.661
6.642
— 5.917

— 4.618

— 3.693
— 3.312

Product - 7af

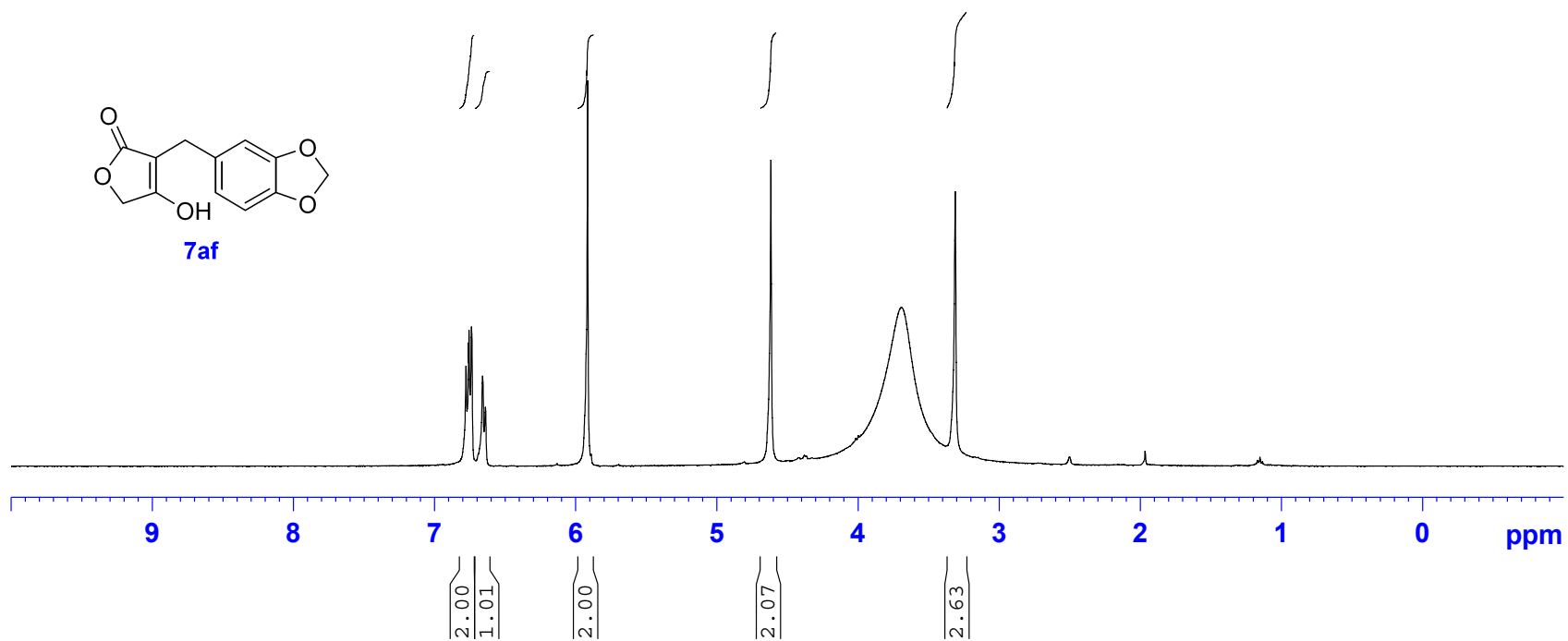

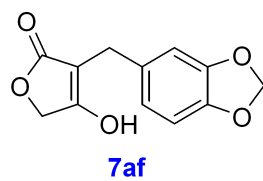

Product - 7af

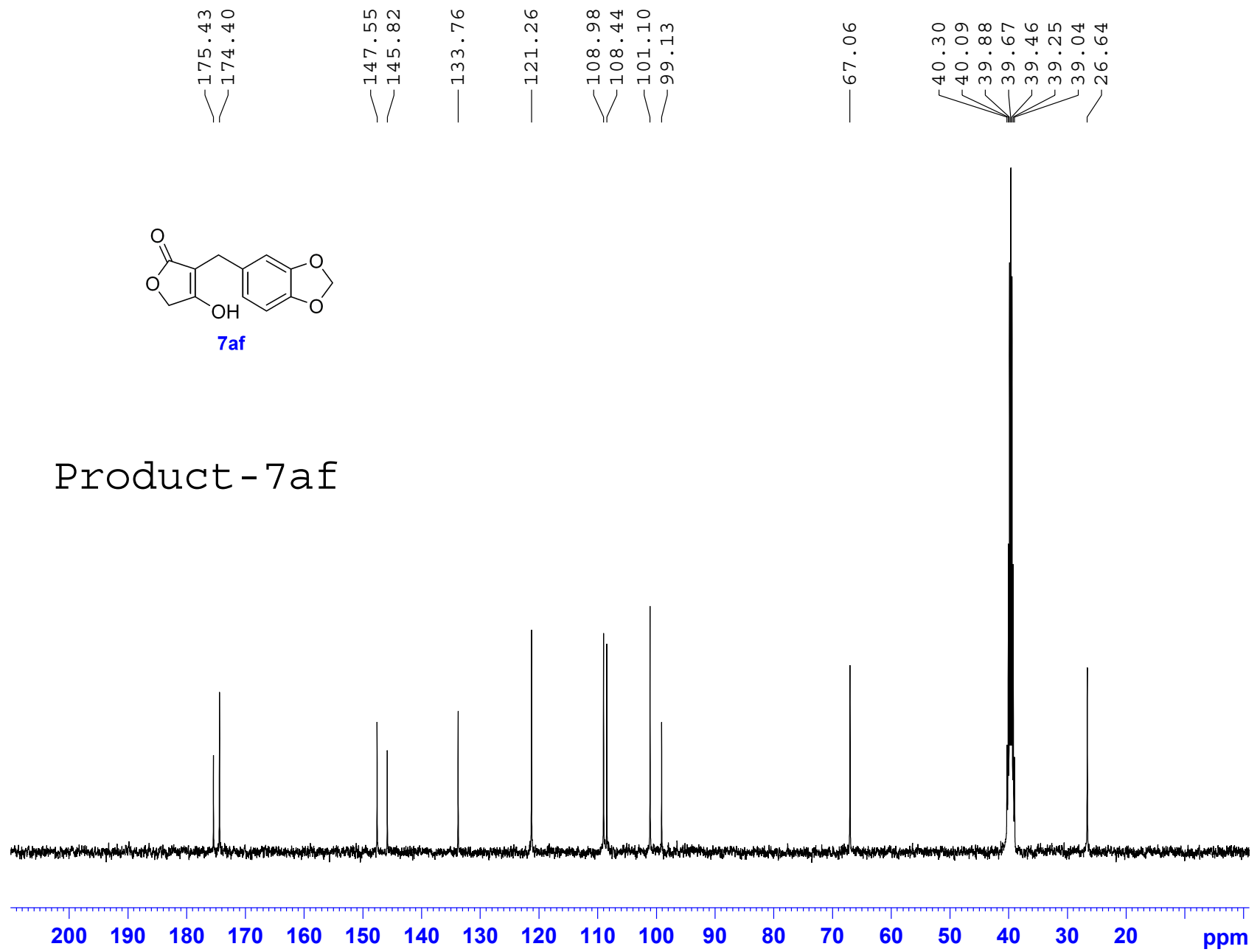

7.290
7.276
7.257
7.239
7.227
7.222
7.204
7.194

4.537
4.438

3.674
3.660
3.646

2.454
2.440
2.427

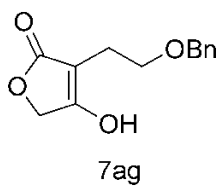

Product - 7ag

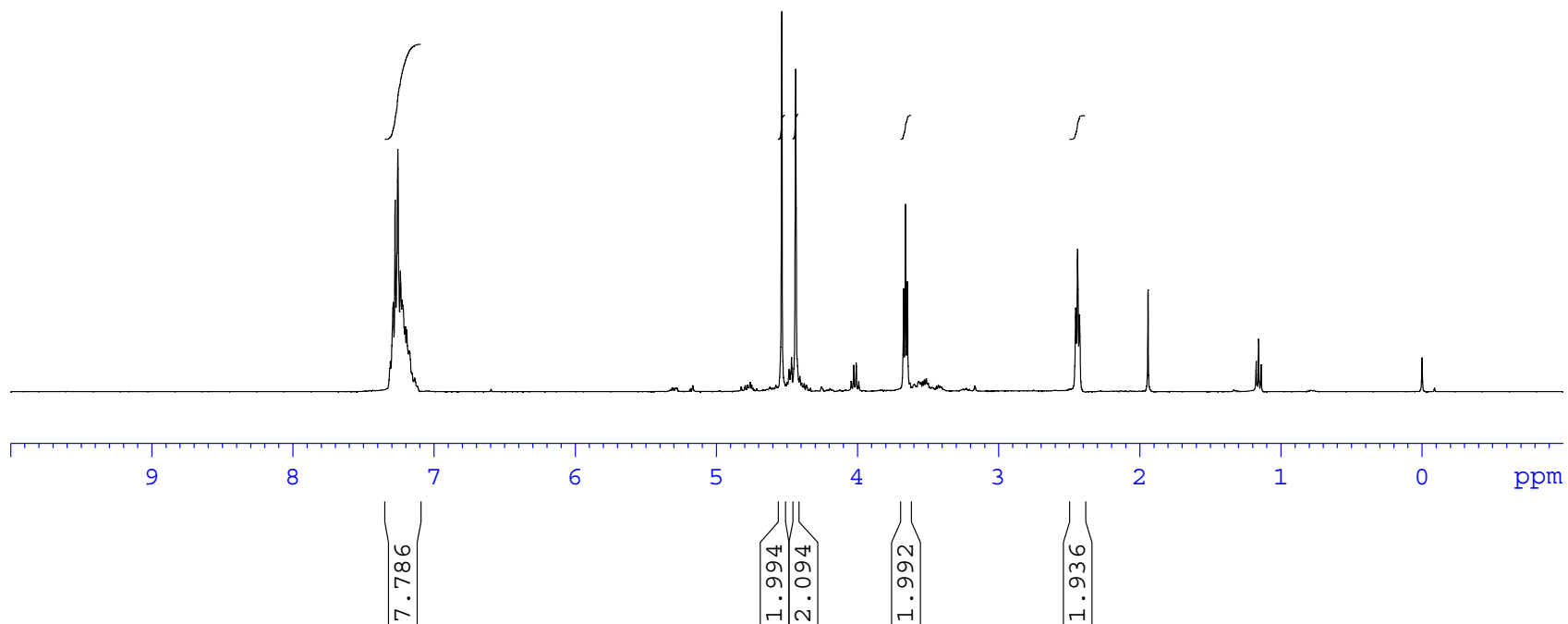

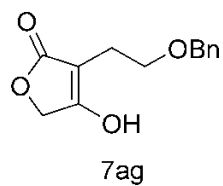

Product - 7ag

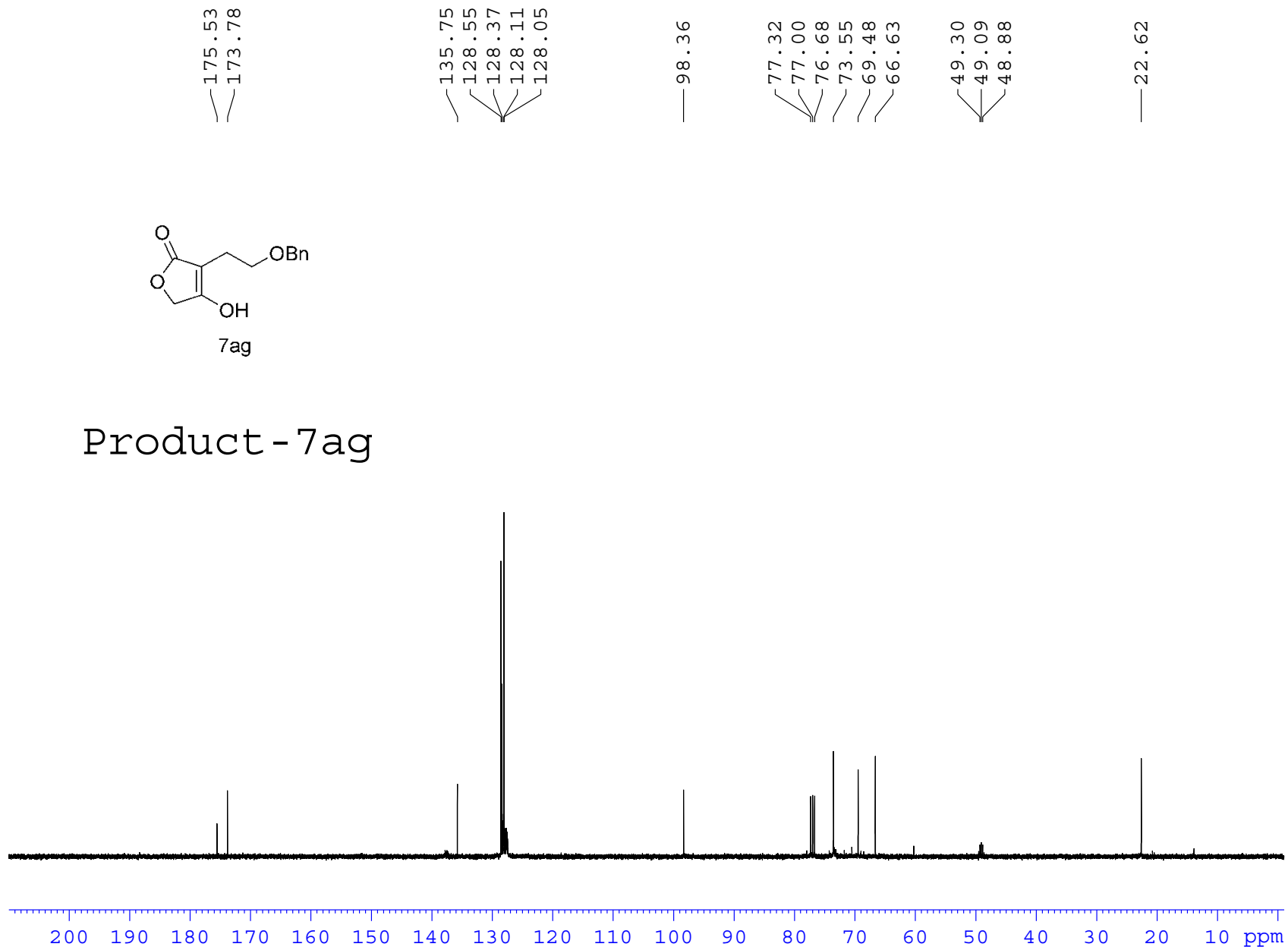

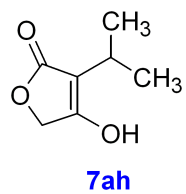

Product - 7ah

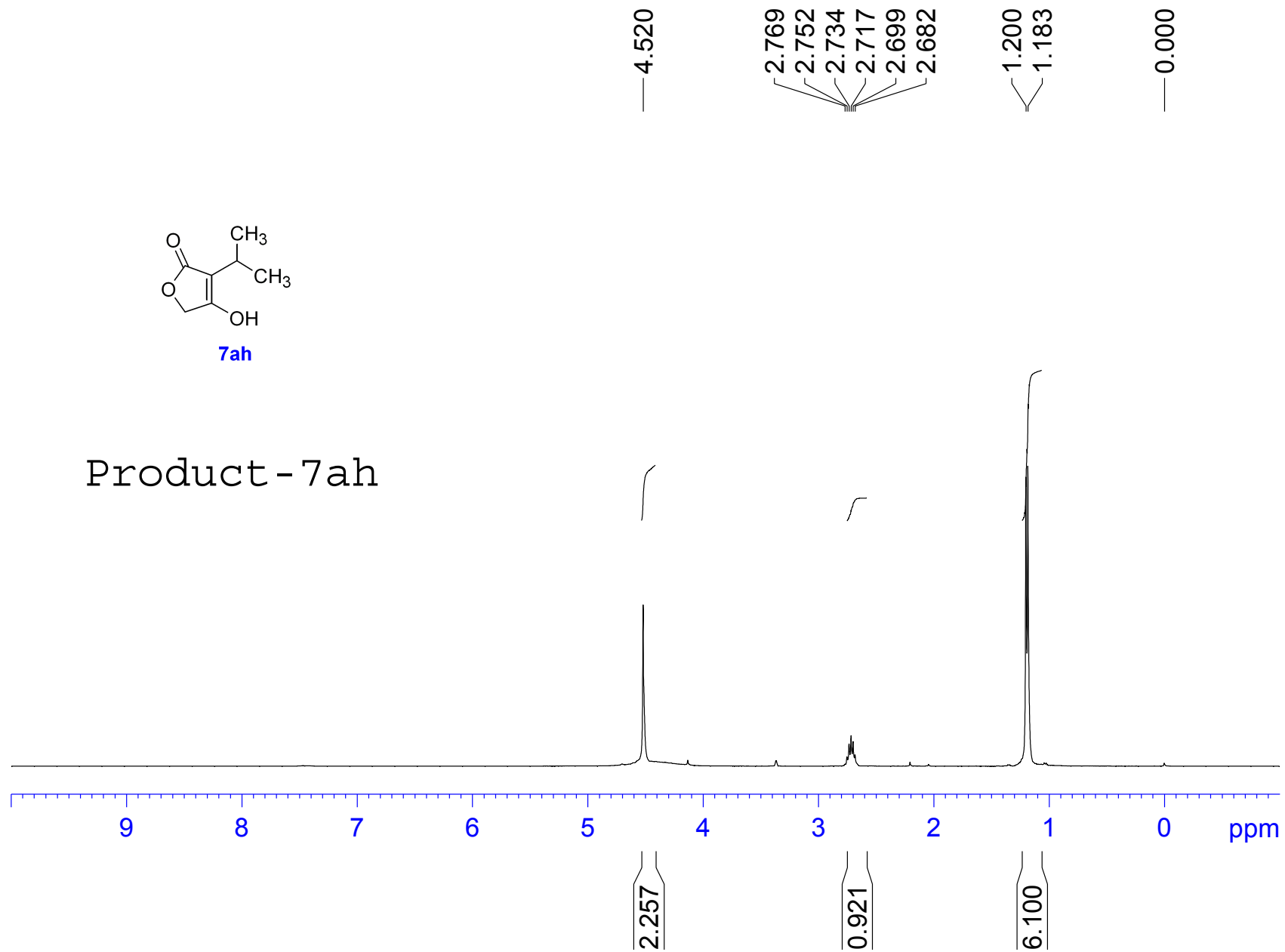

176.44
172.09

105.32

77.30
77.00
76.67
66.28

48.52
48.31
48.10

22.54
19.73

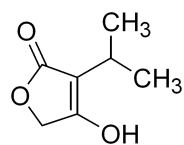

7ah

Product - 7ah

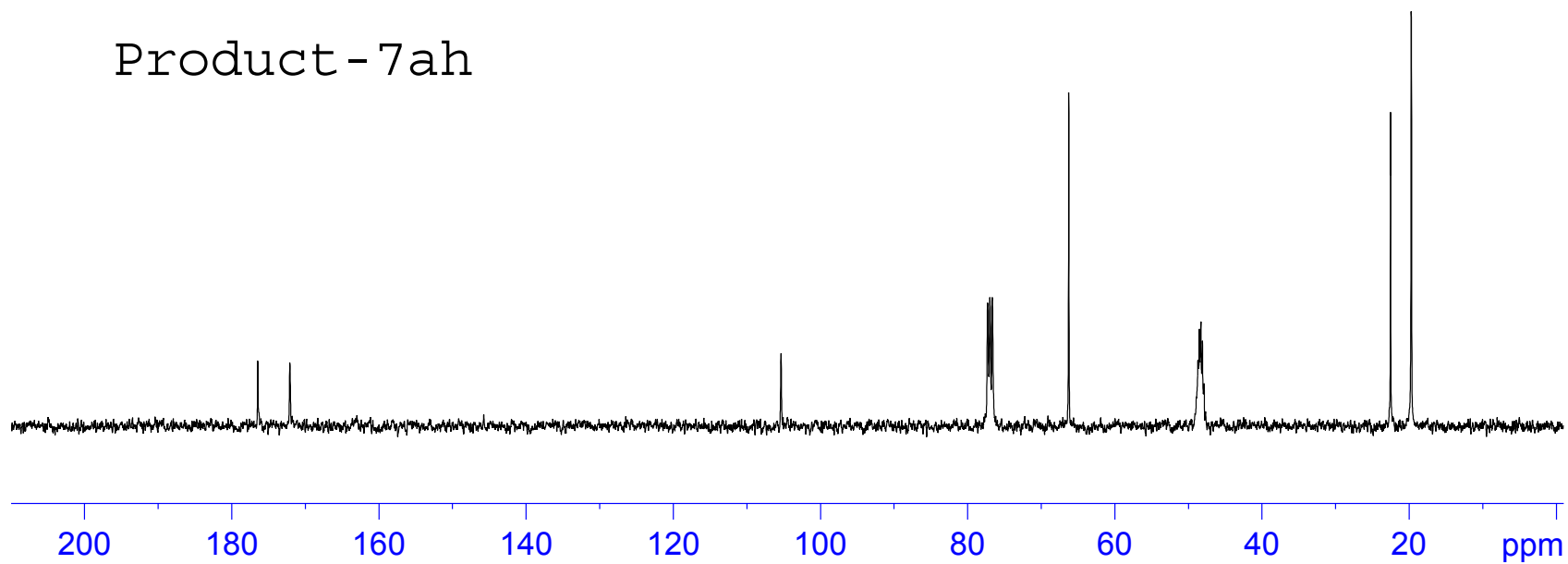

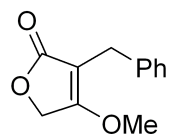
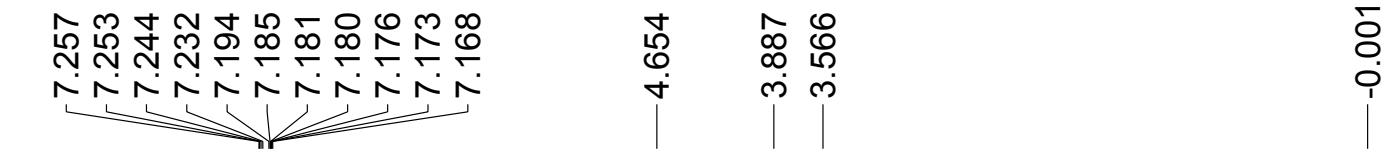

8aa

Product - 8aa

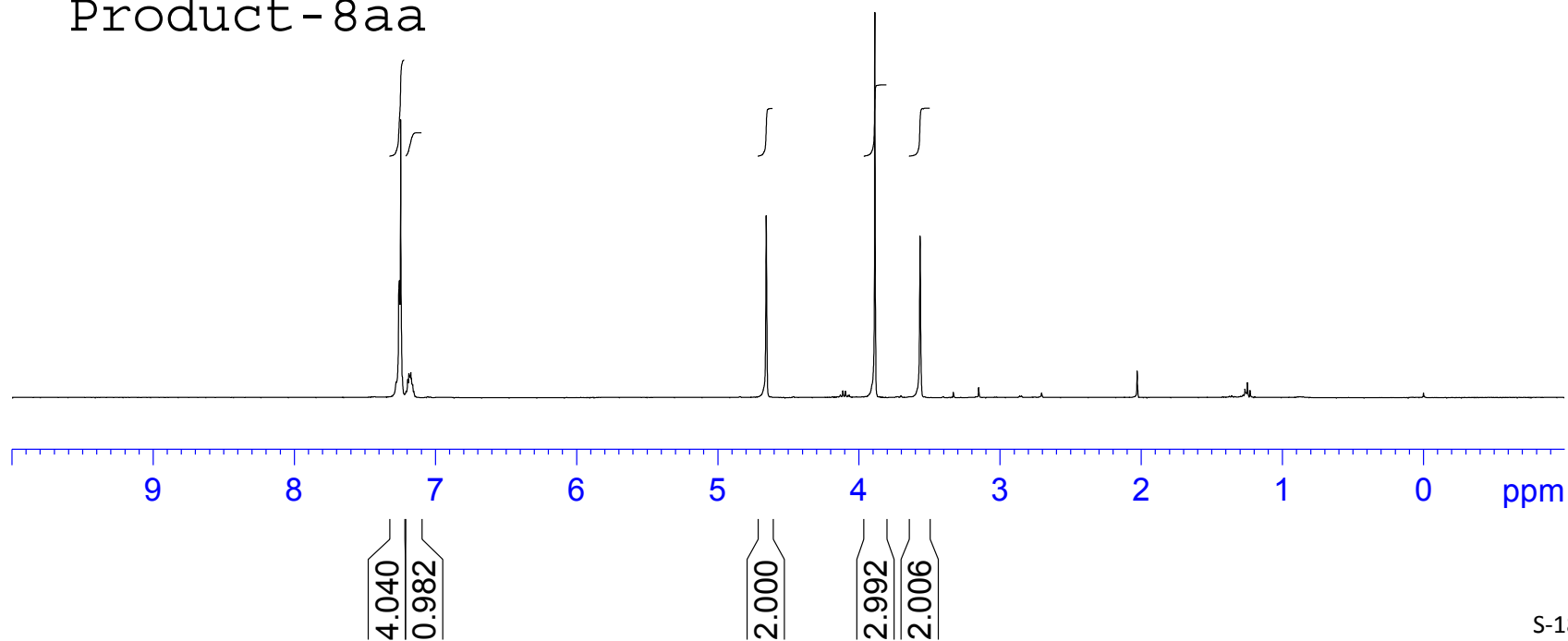

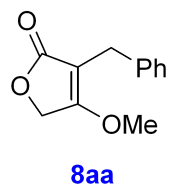
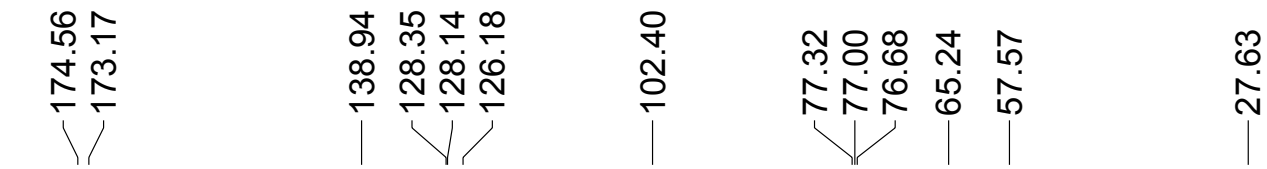

Product - 8aa

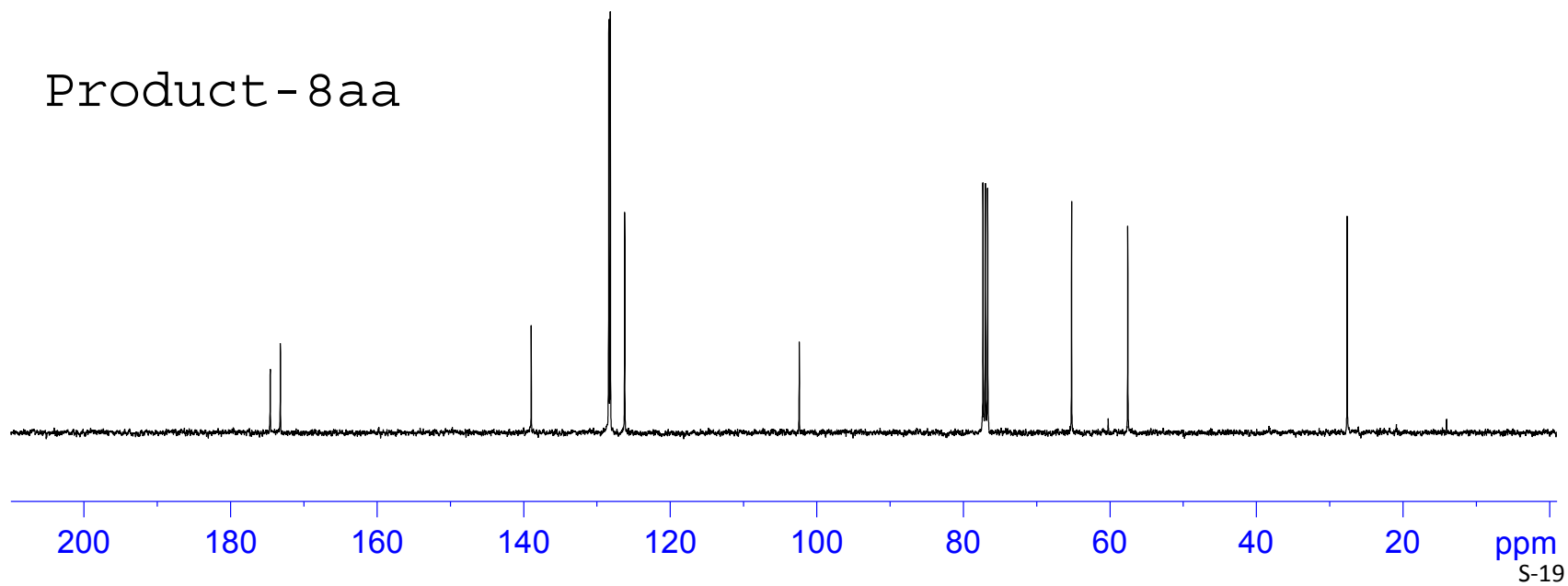

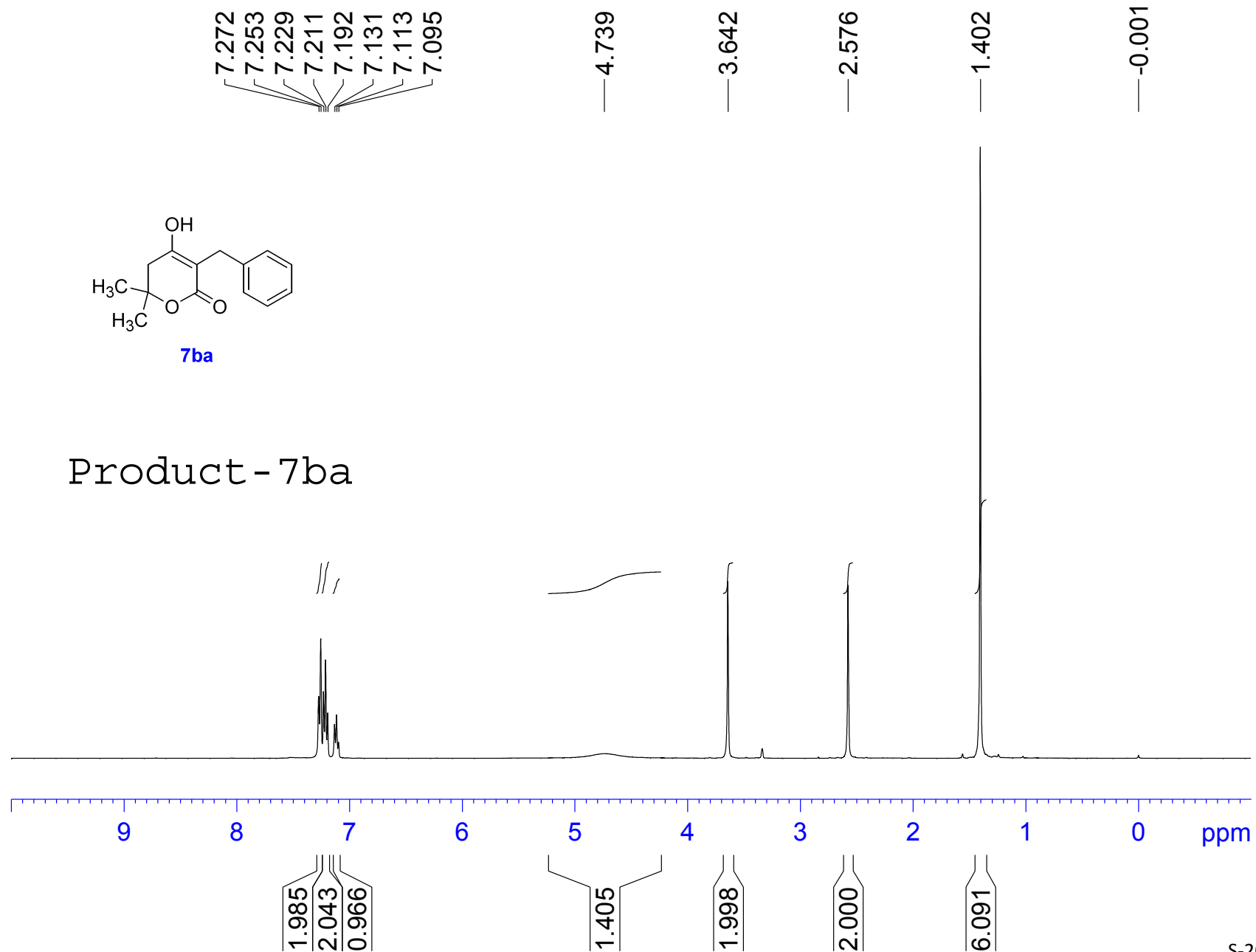

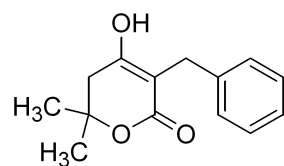

7ba

Product - 7ba

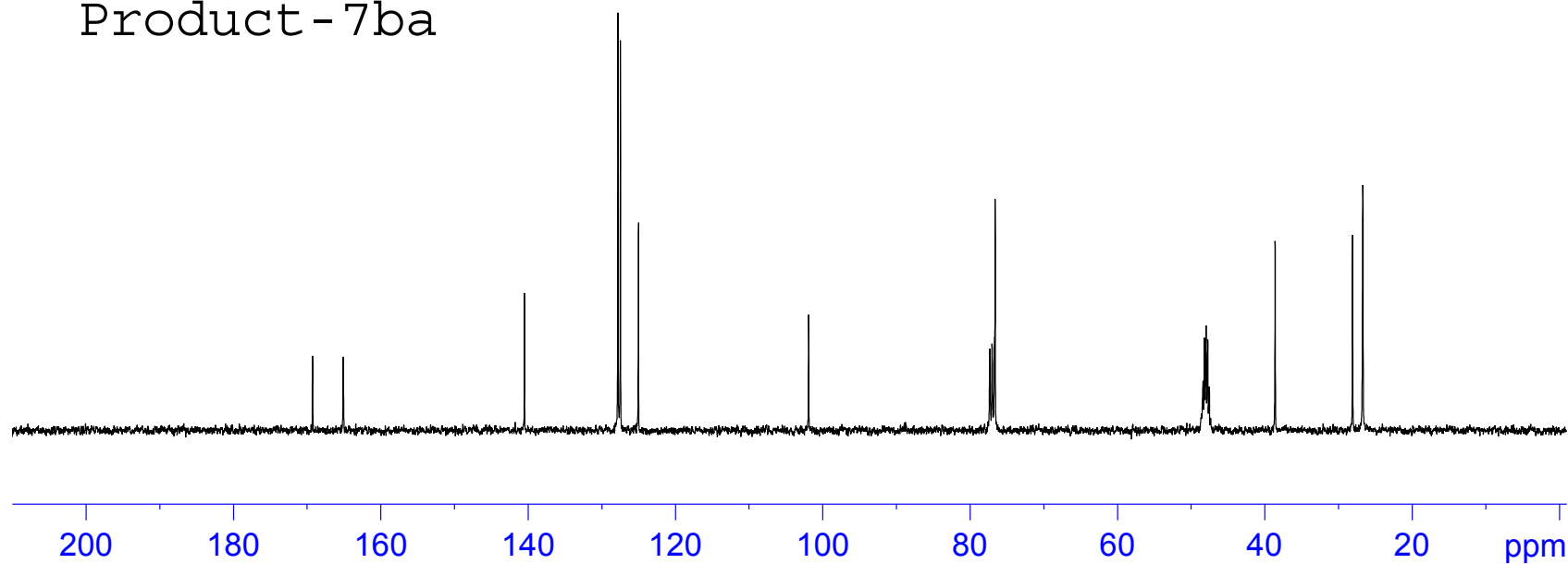

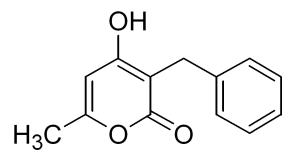

7ca

Product - 7ca

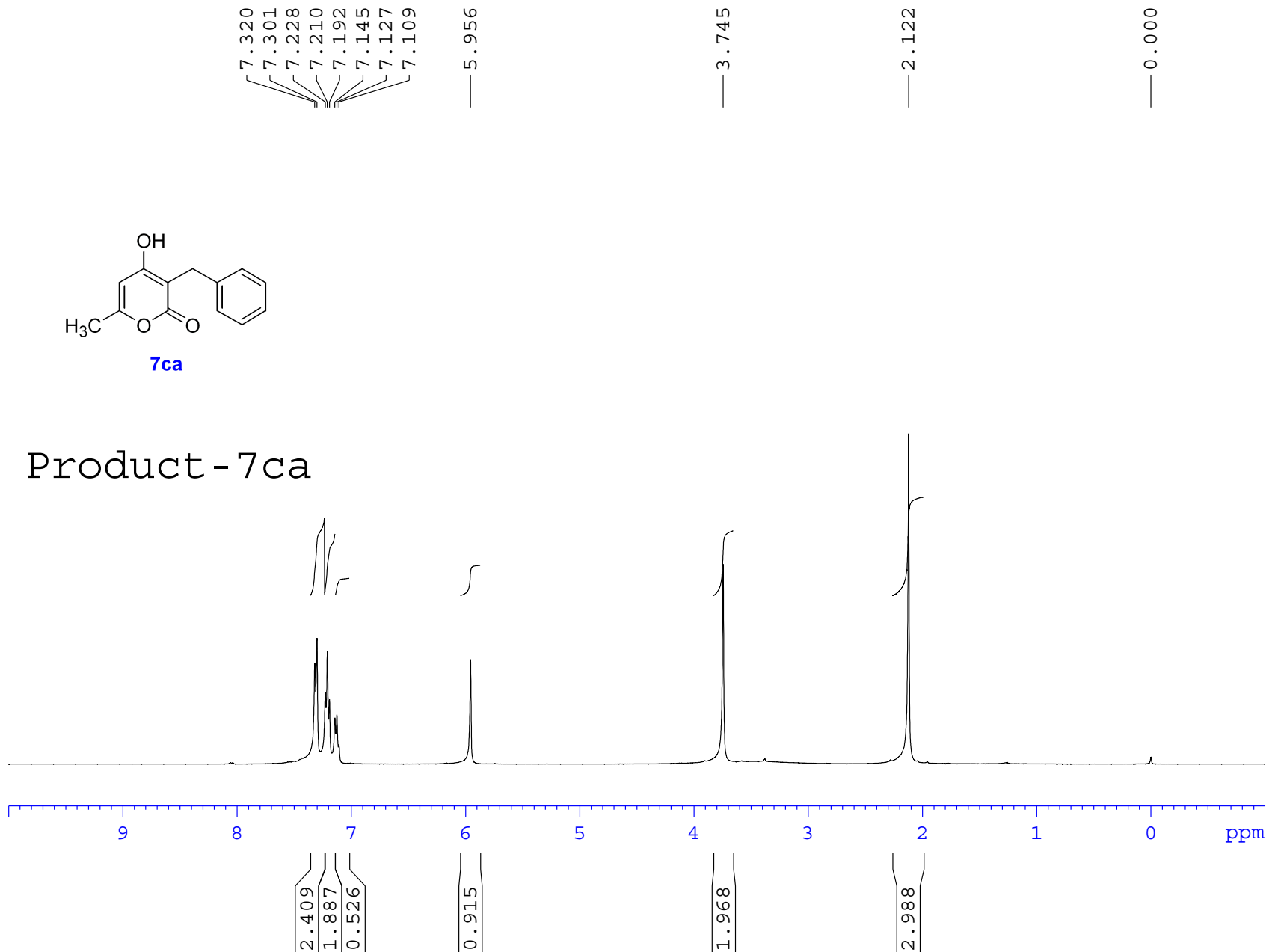

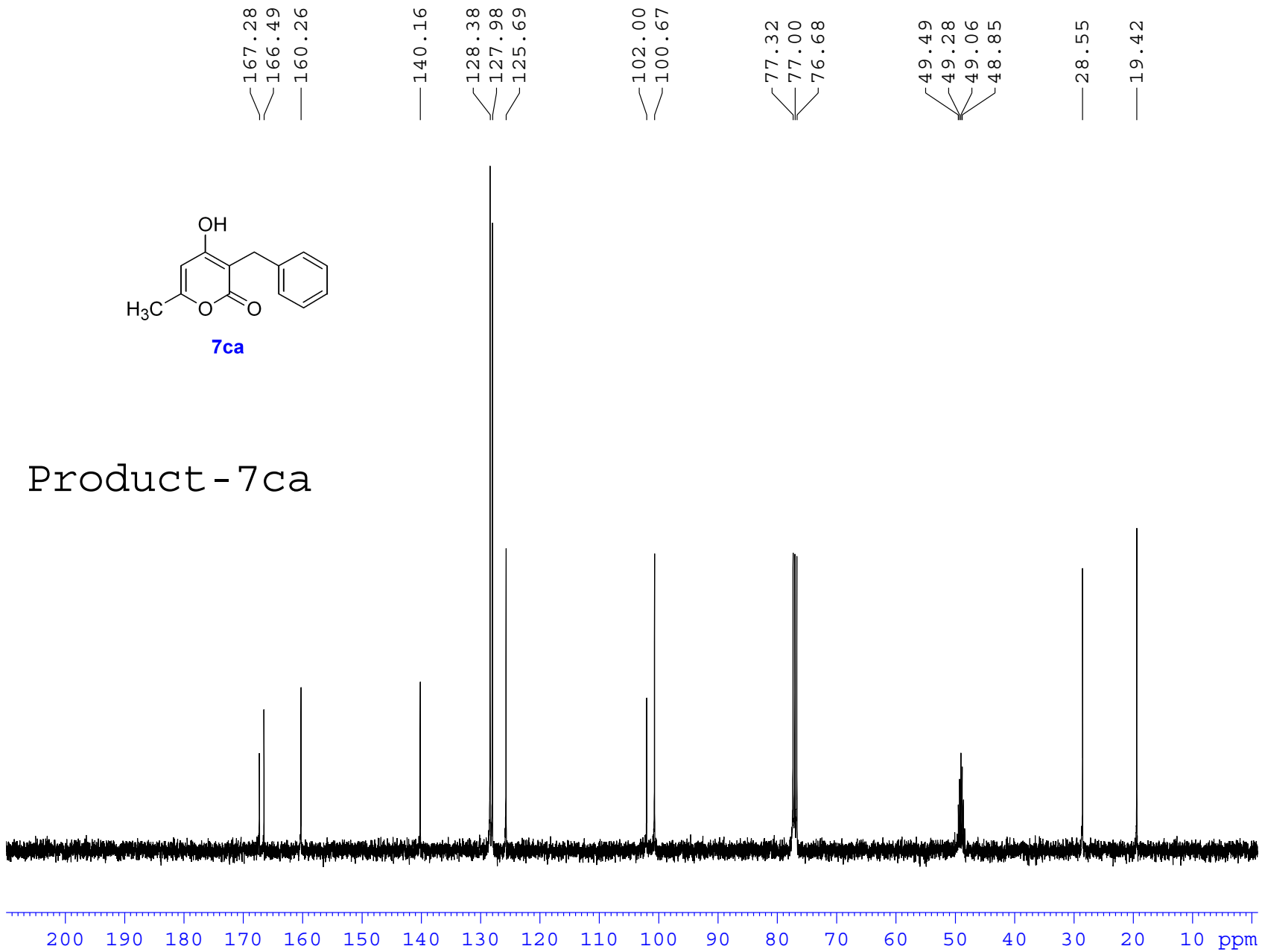
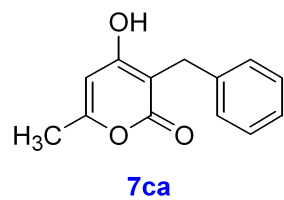

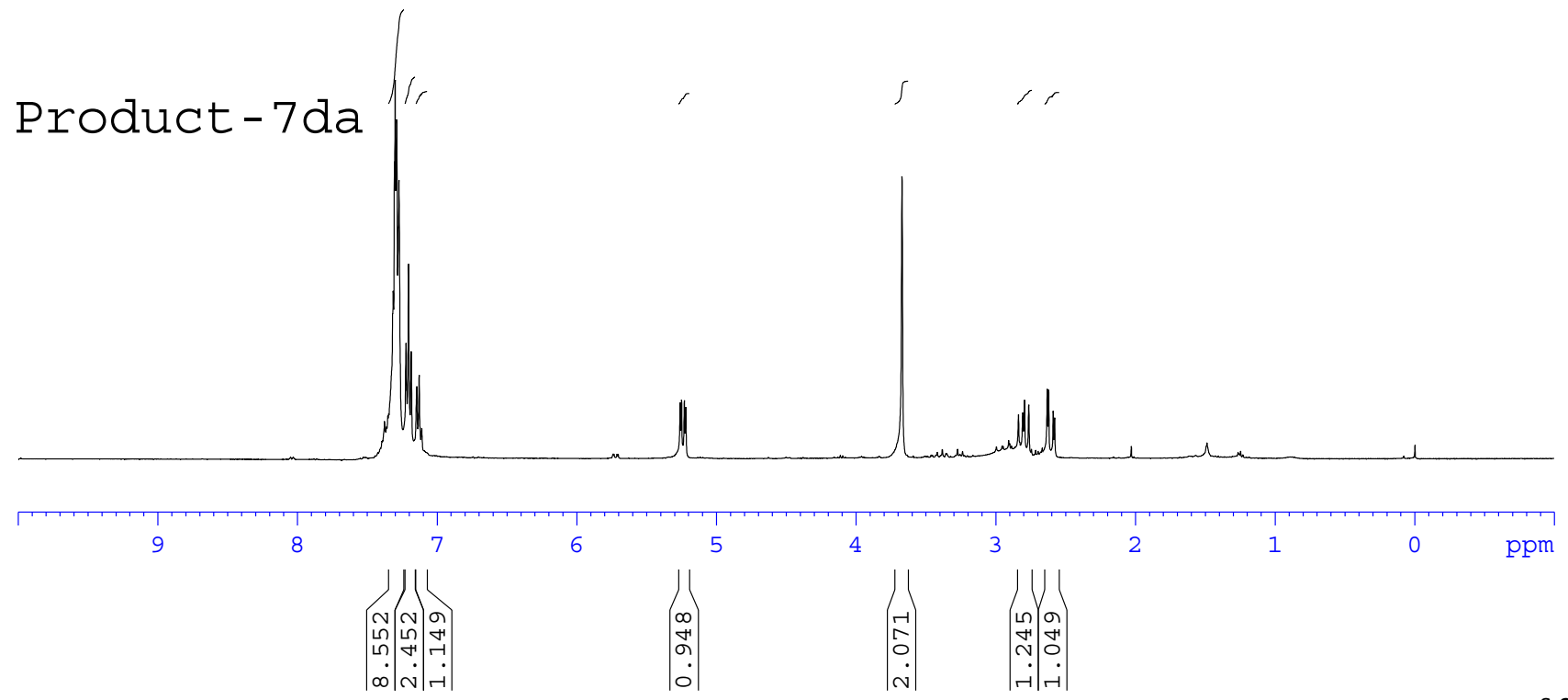
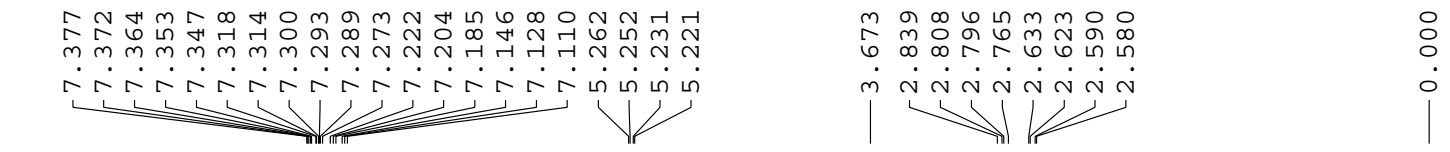

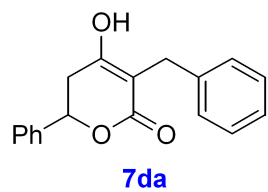

Product - 7da

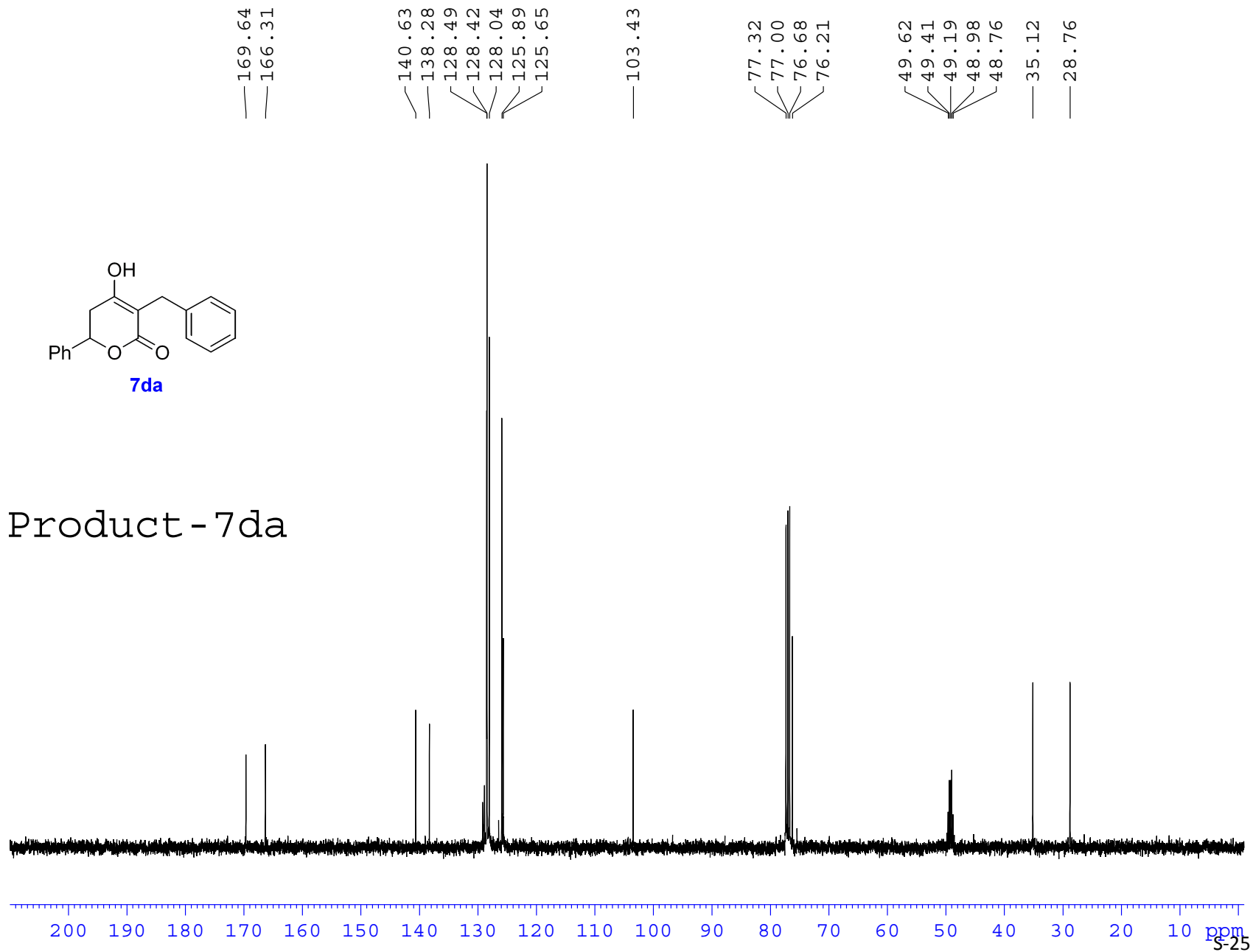

7.516
7.498
7.467
7.450
7.431
7.422
7.402
7.387
7.166
7.147
7.094
7.075
5.500
5.493
5.471

3.572
3.043
3.012
3.000
2.970
2.790
2.747
2.550
2.293

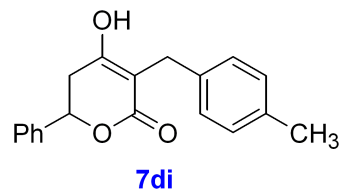

Product - 7di

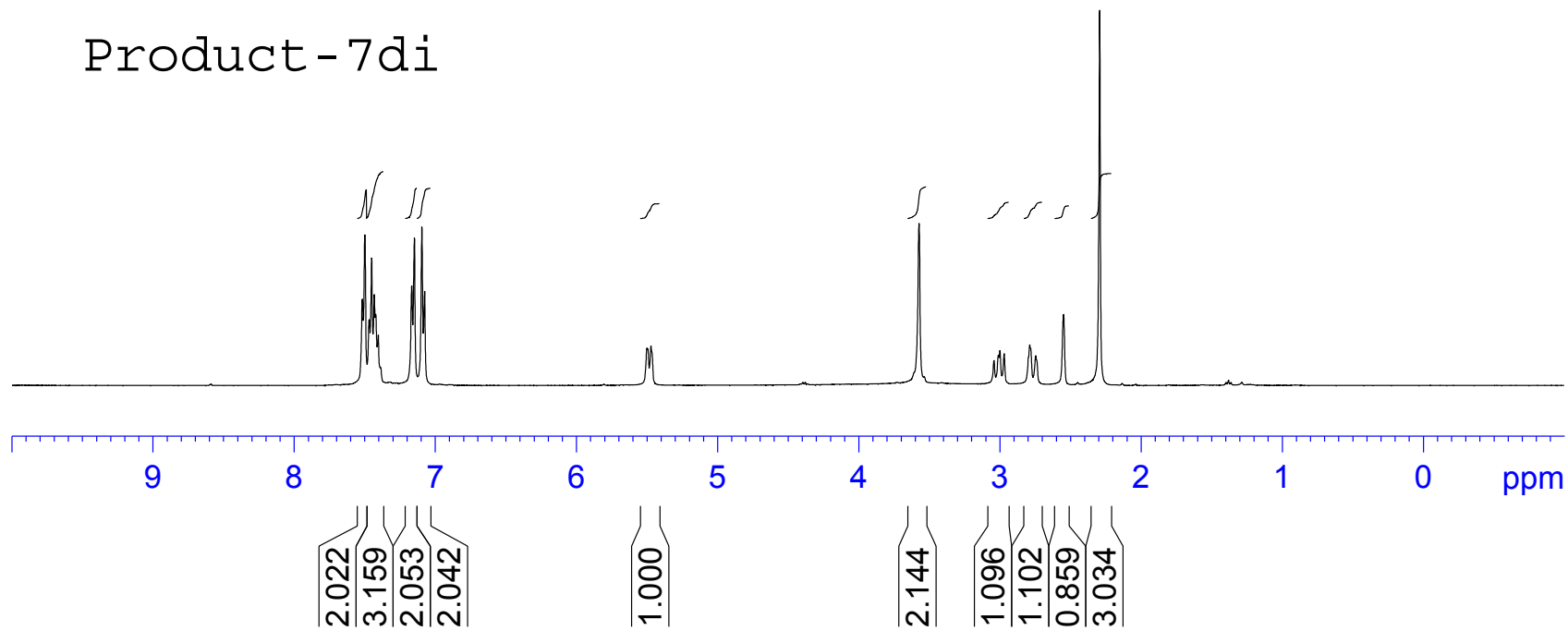

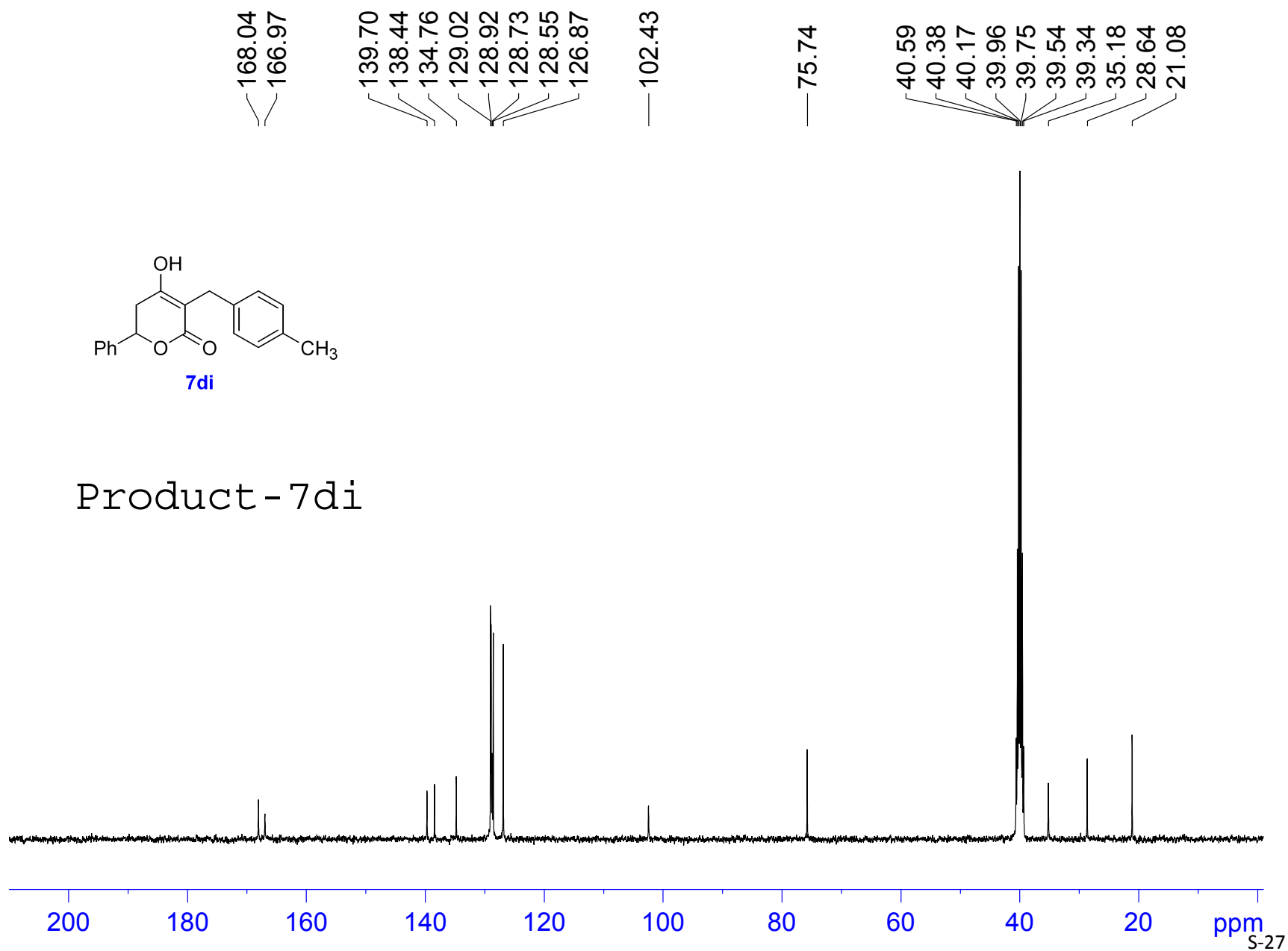

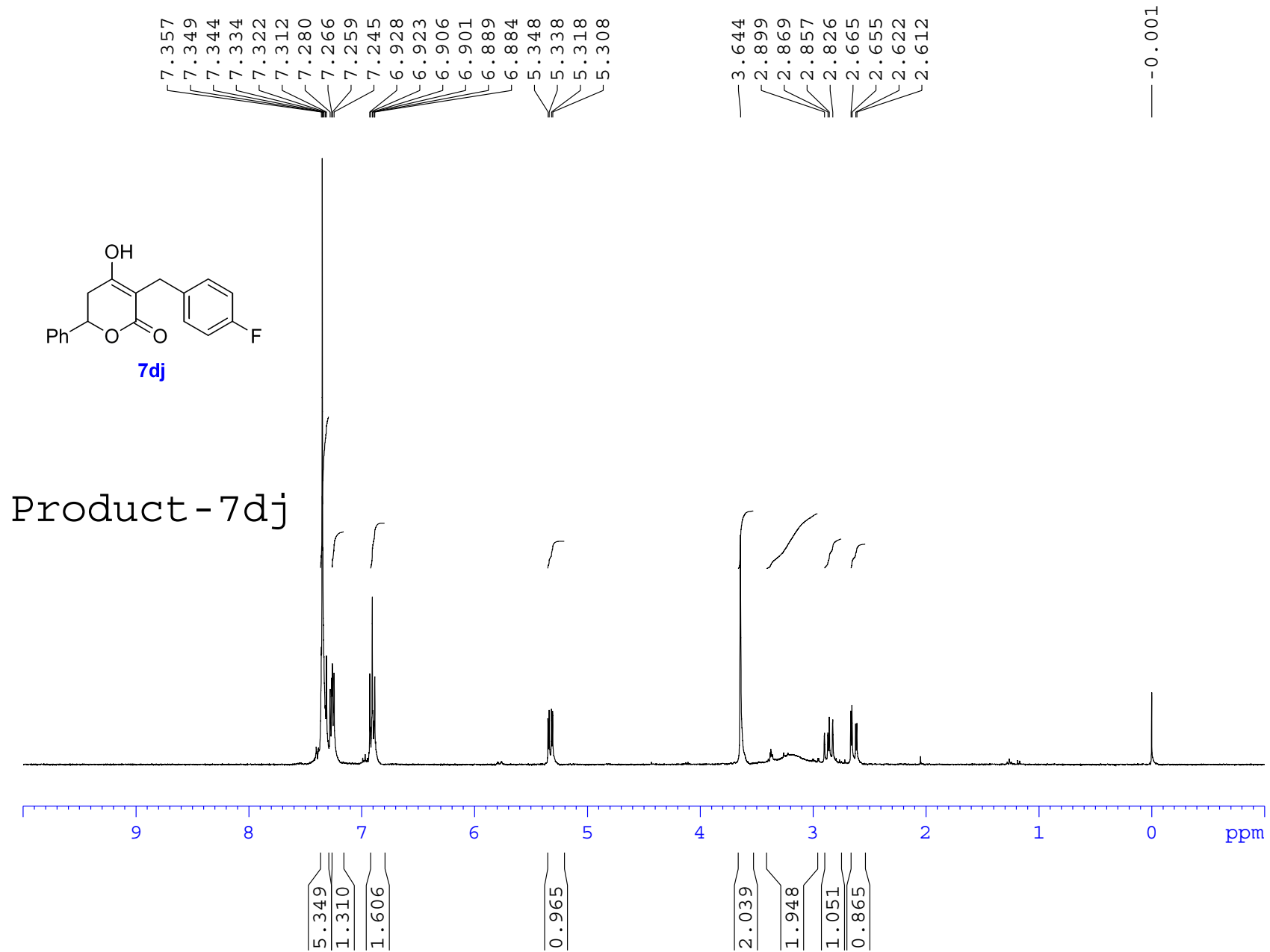

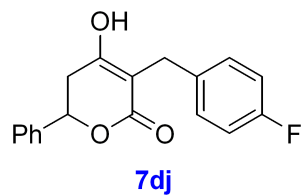
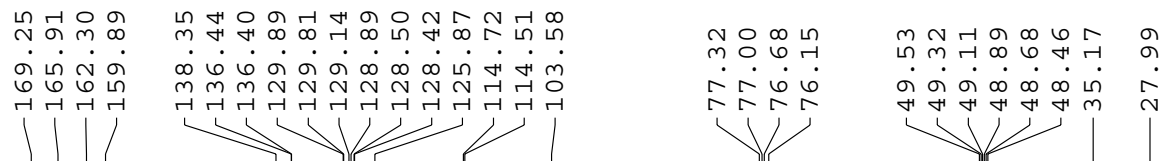

Product - 7dj

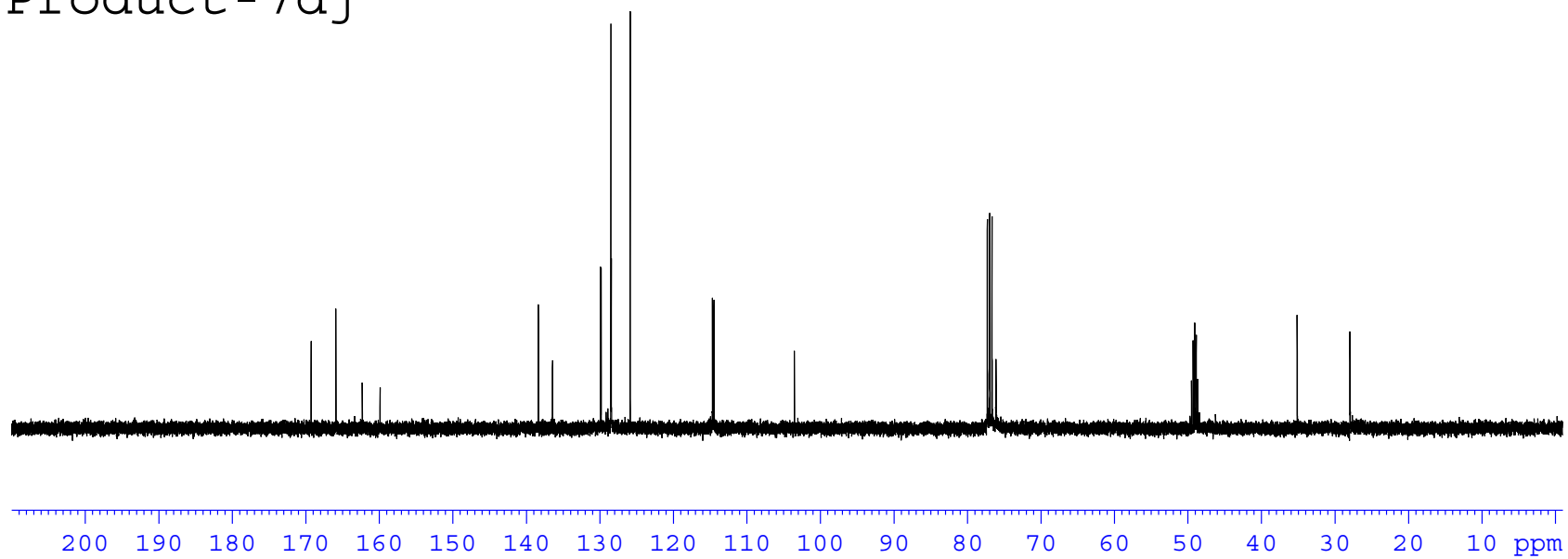

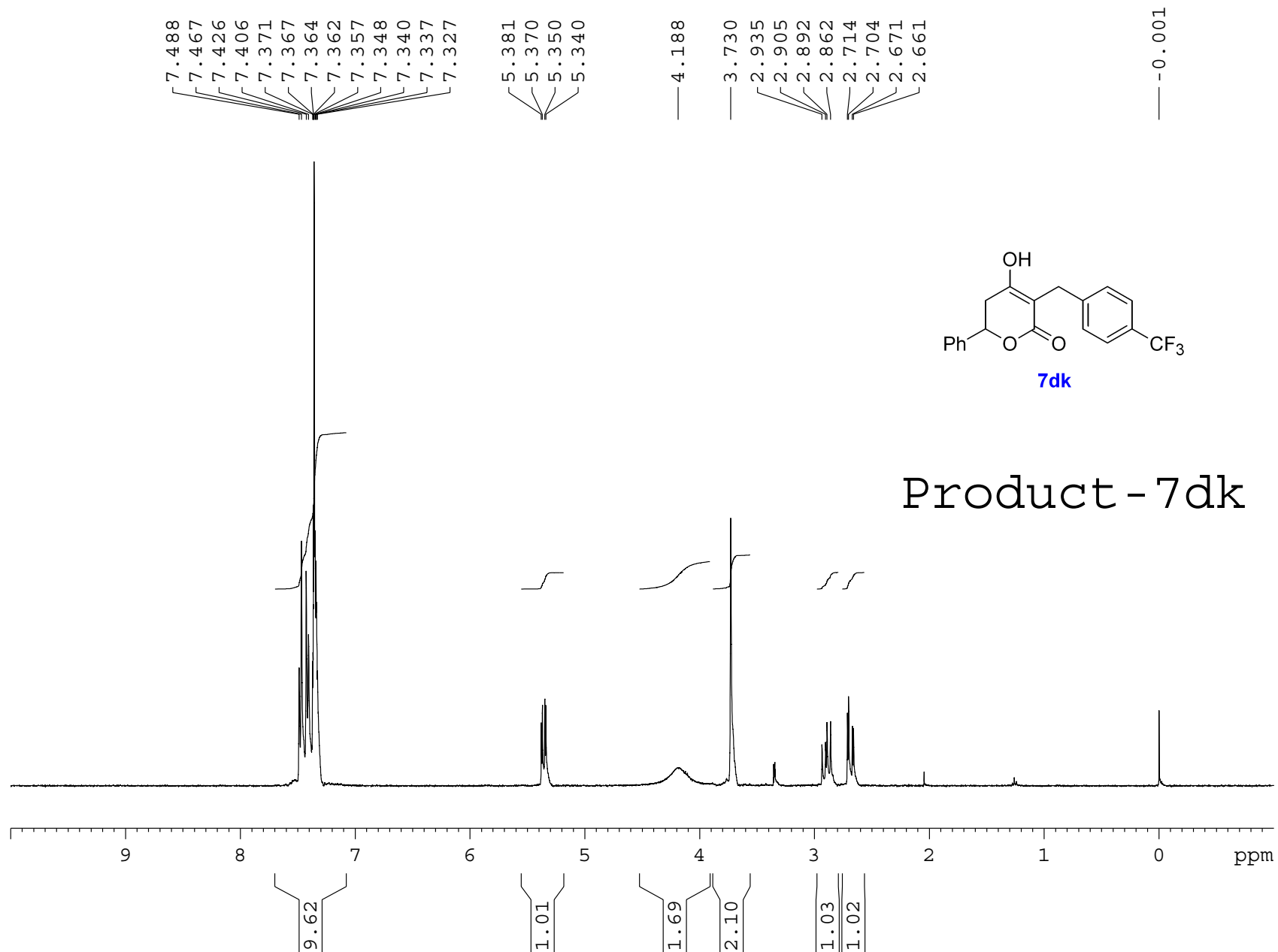

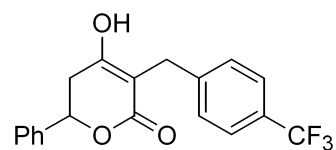

7dk

Product - 7dk

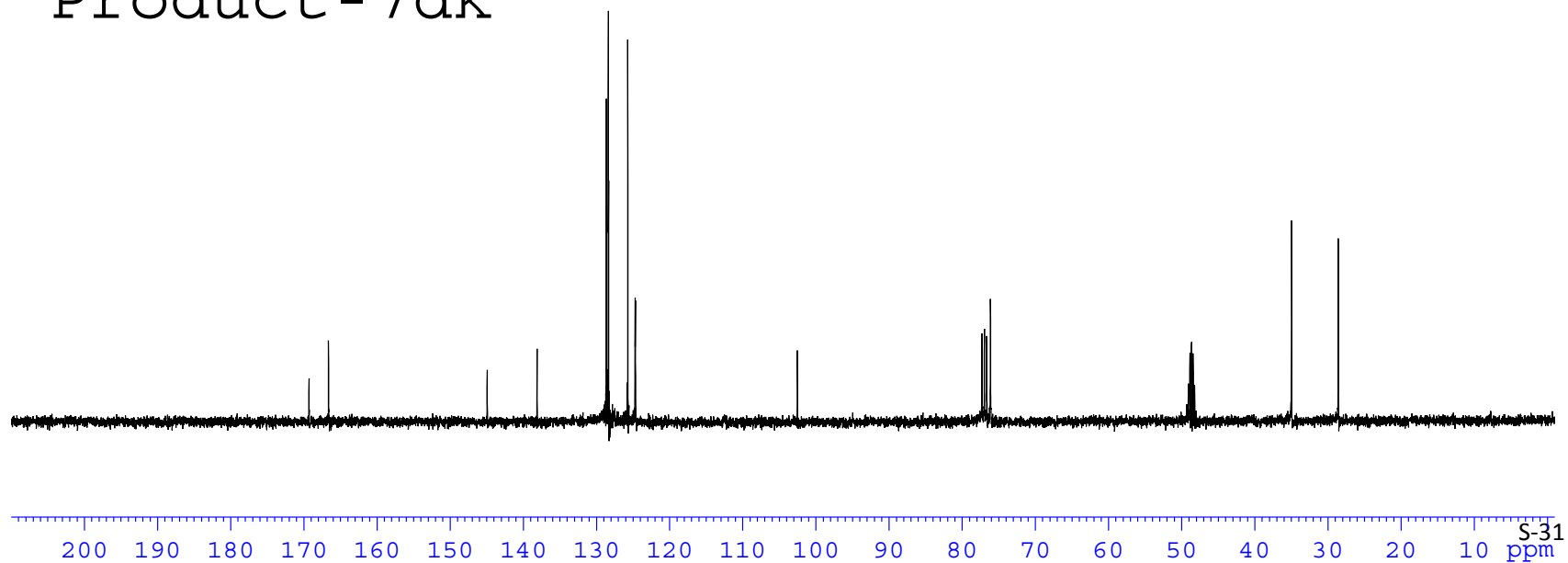

7.878
7.858
7.535
7.515
7.497
7.331
7.316
7.288
7.273
7.268
7.255
7.203
7.185
7.167

3.981

2.278
2.252
2.177
2.048

1.257

0.000

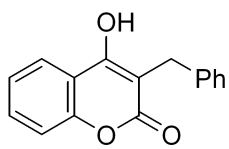

7ea

Product - 7ea

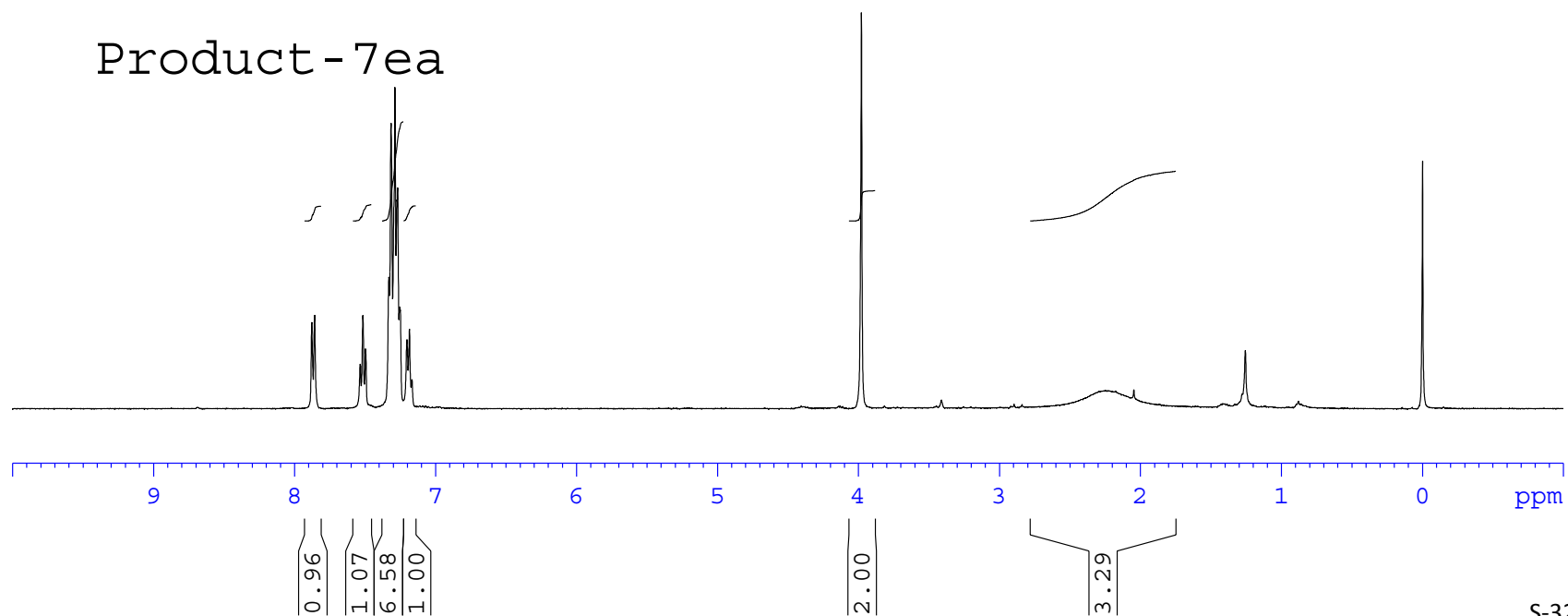

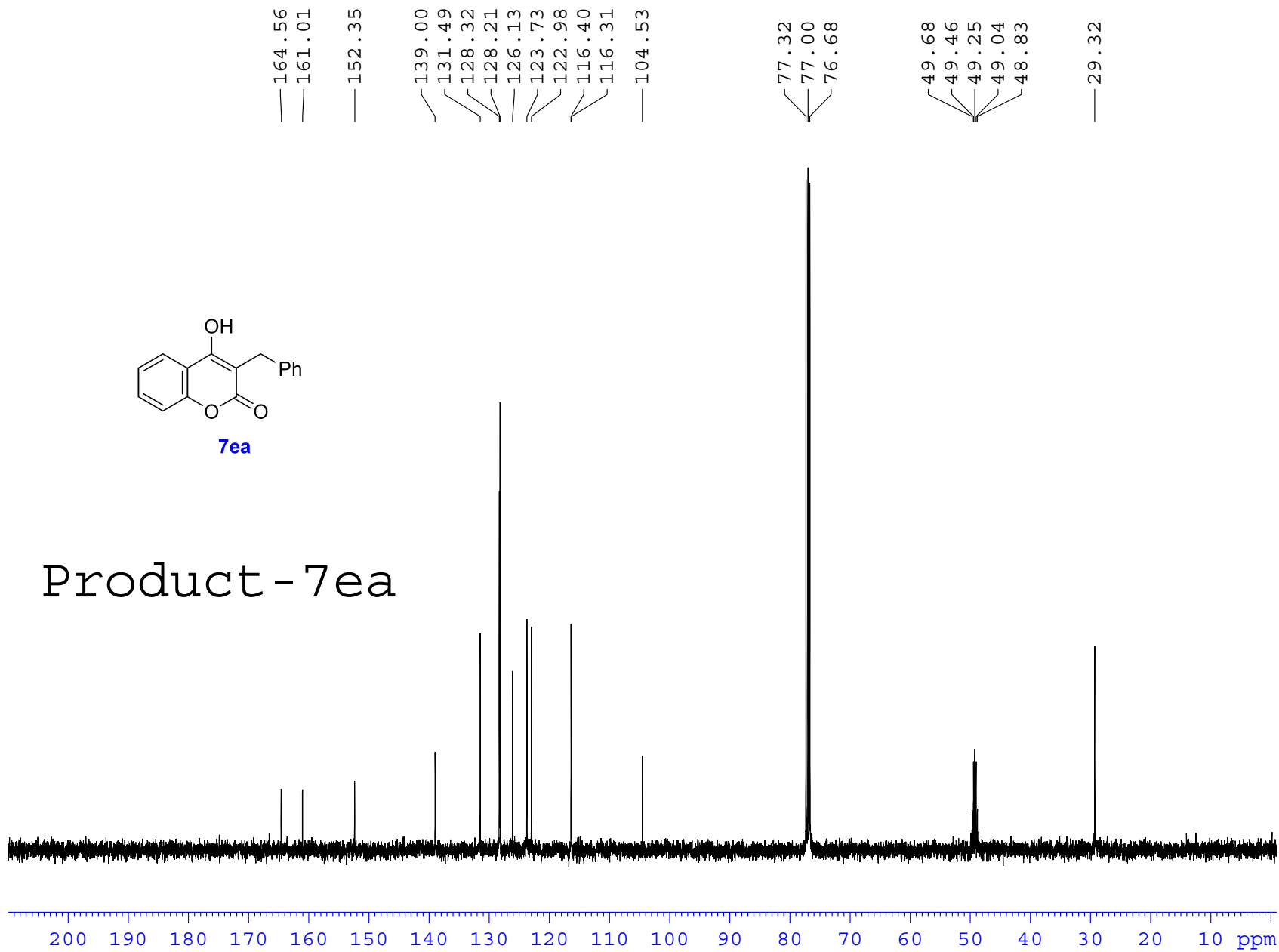

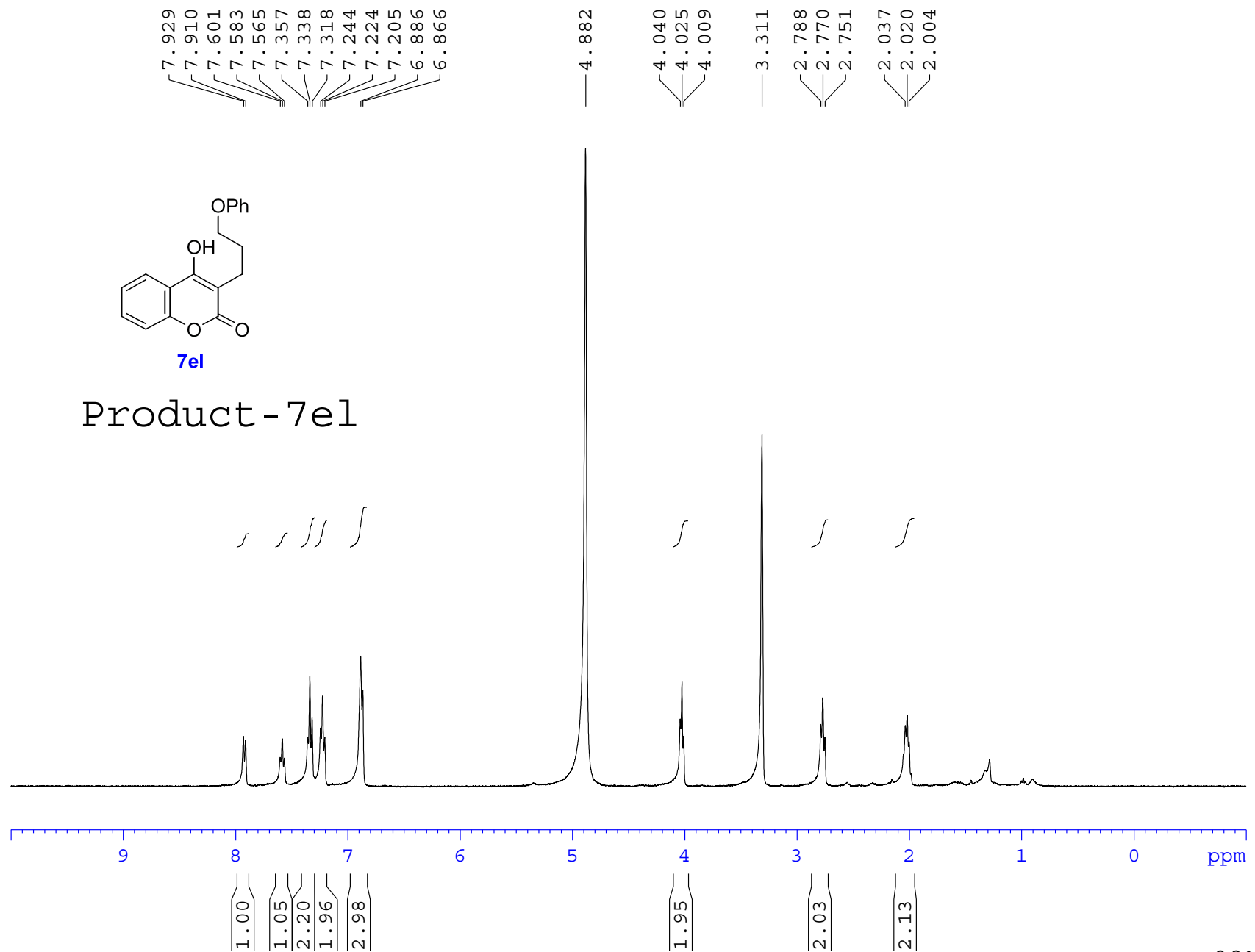

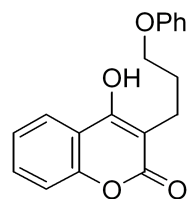

7el

Product - 7el

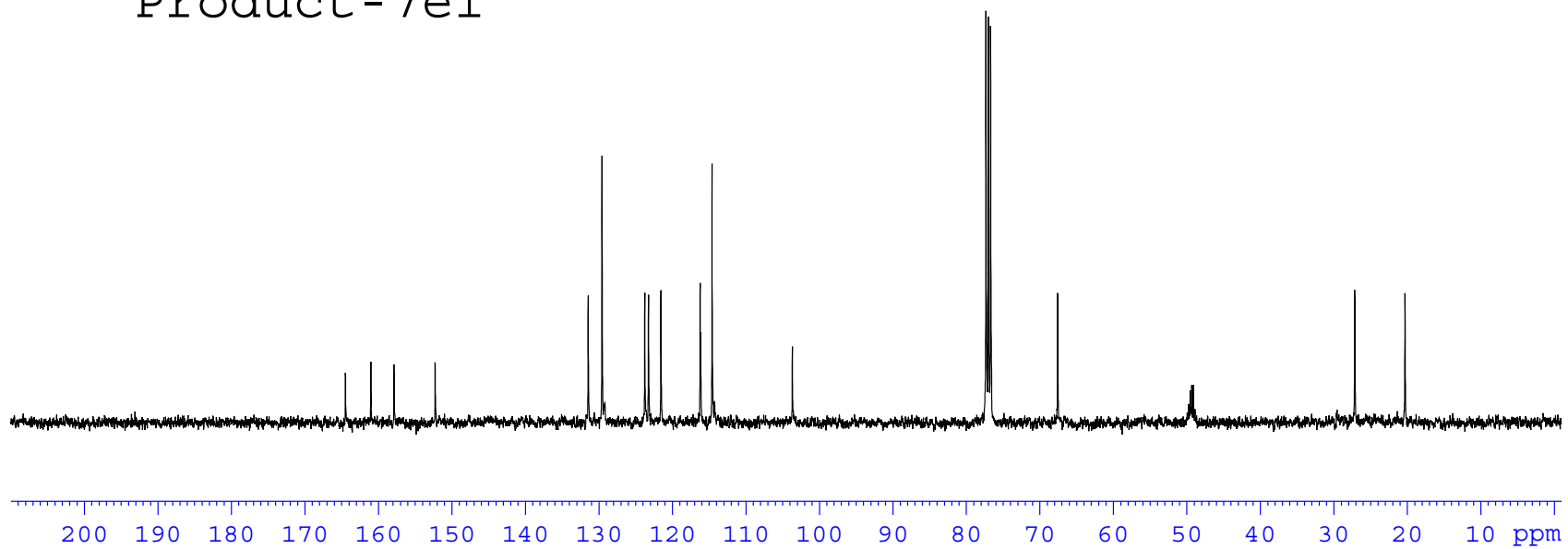

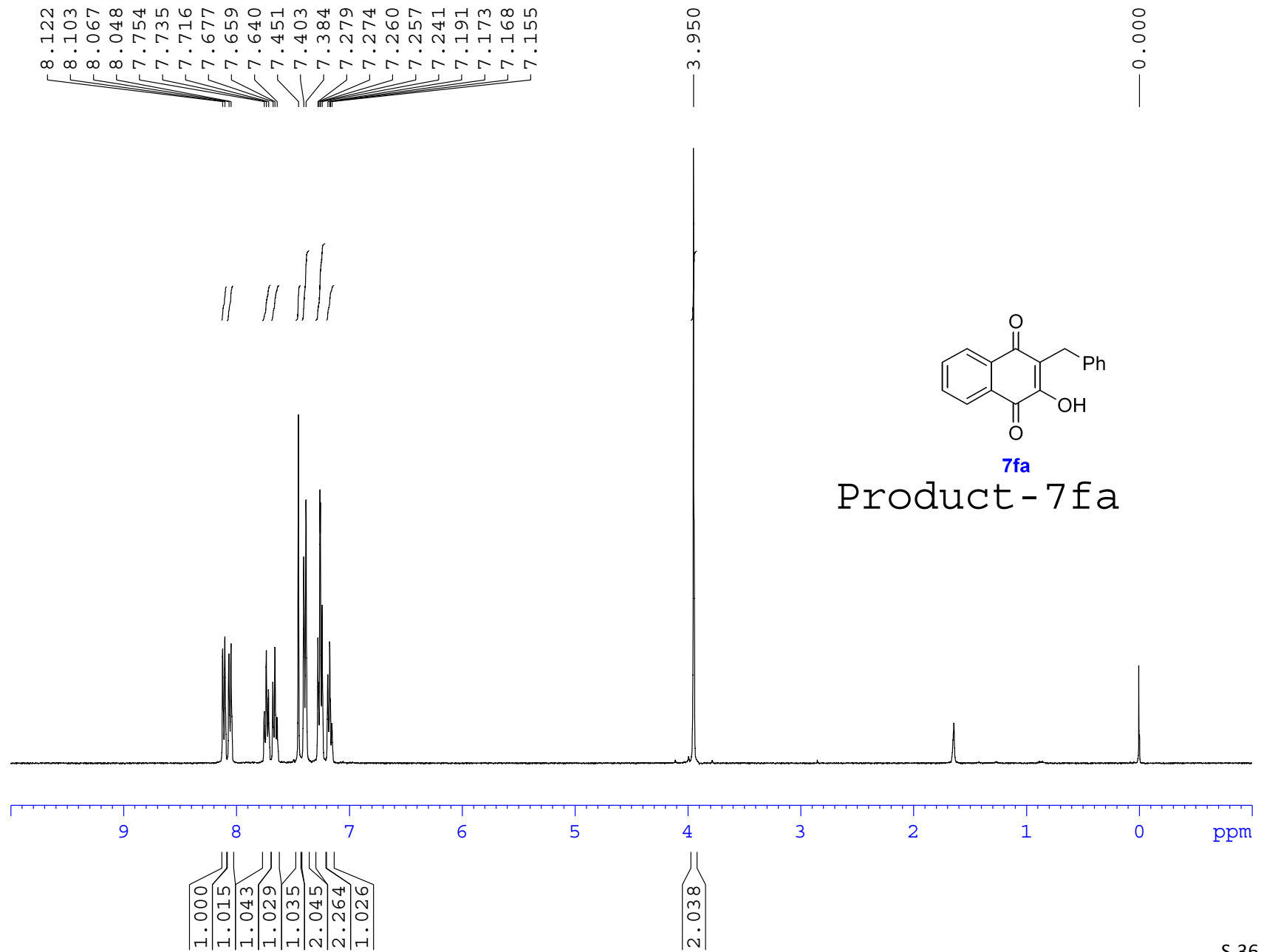

184.34
181.63

153.00
138.87
134.97
132.94
132.75
129.34
129.17
128.41
126.88
126.29
126.10
123.02

77.32
77.00
76.68

29.07

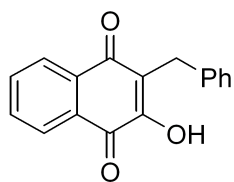

7fa

Product - 7fa

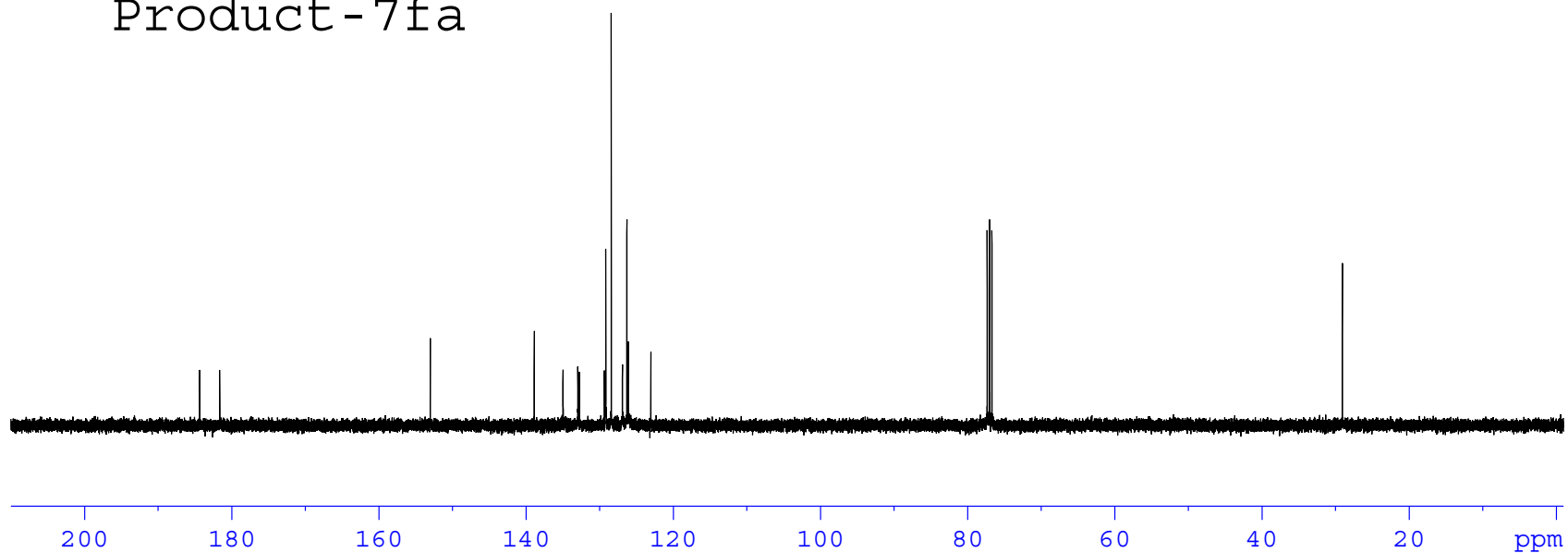

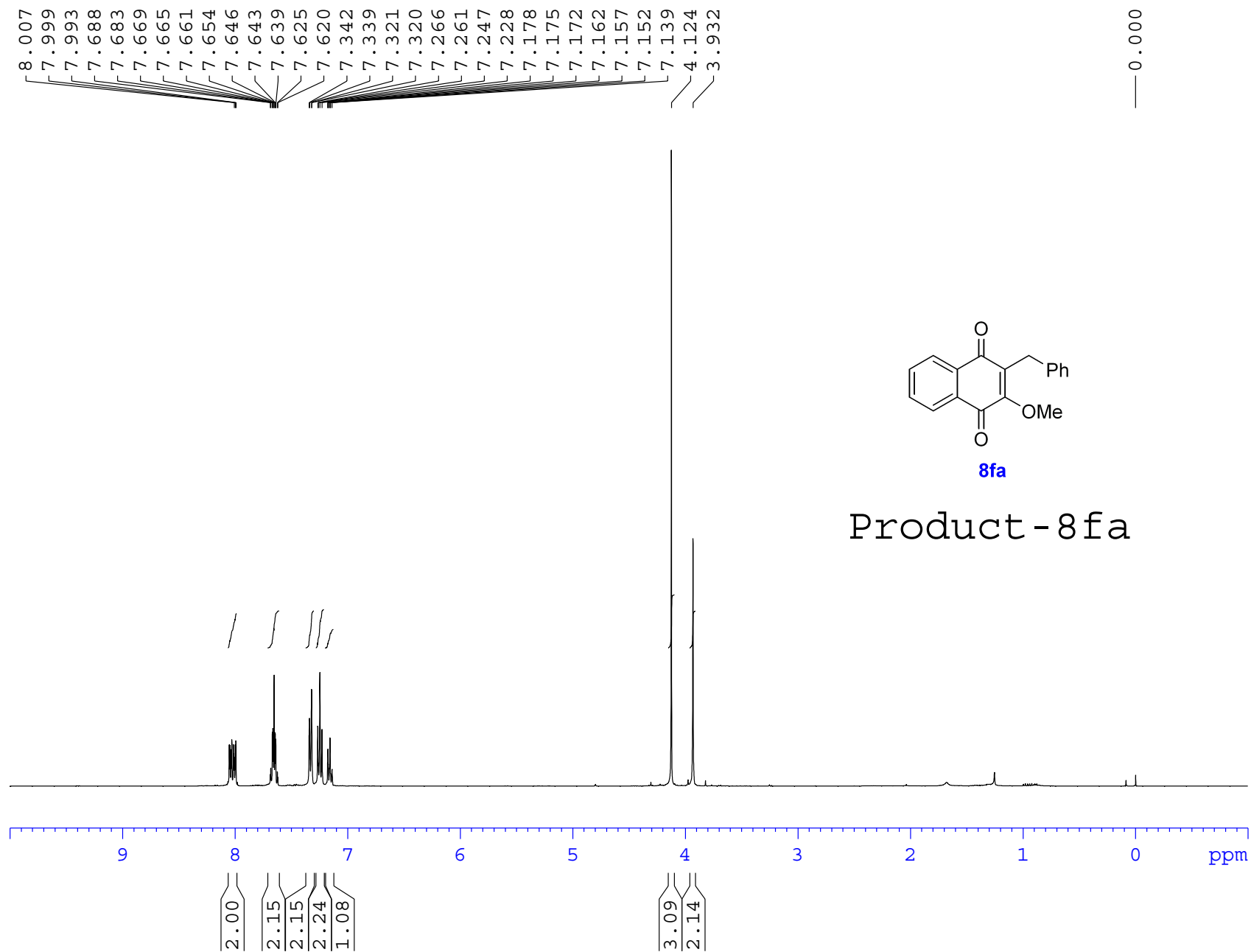

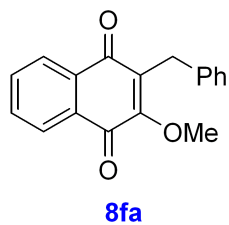
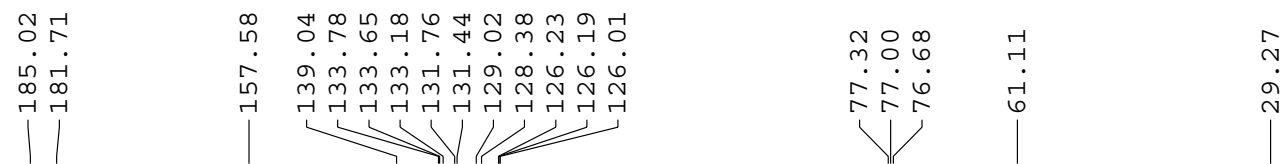

Product - 8fa

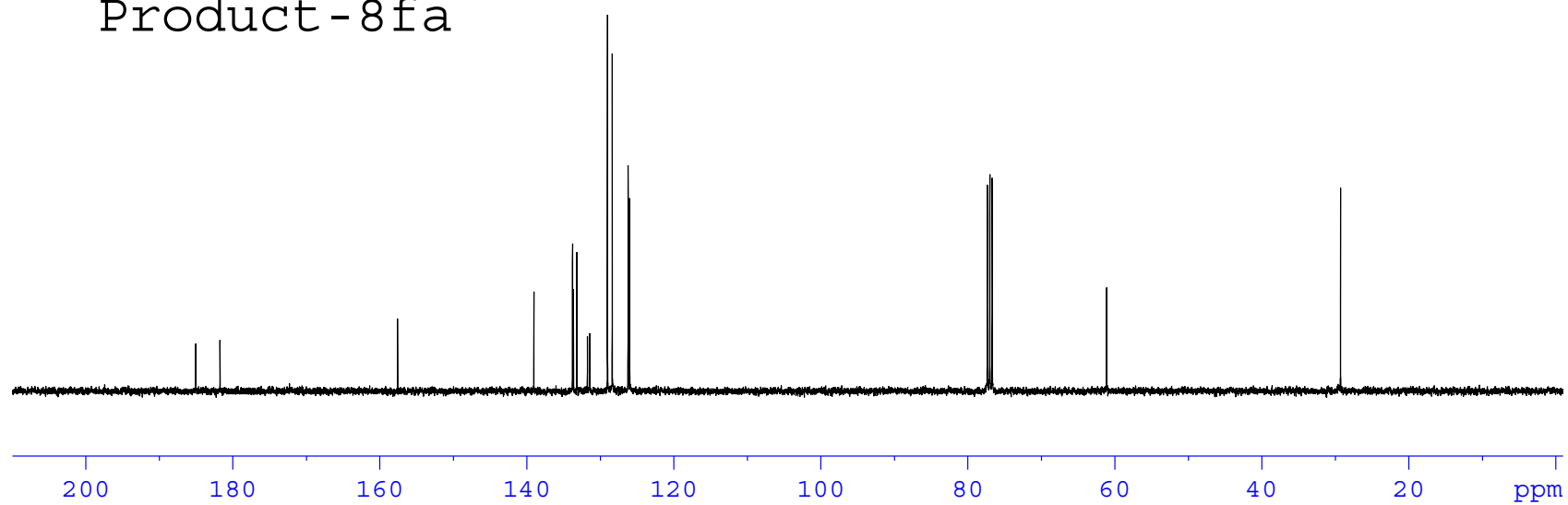

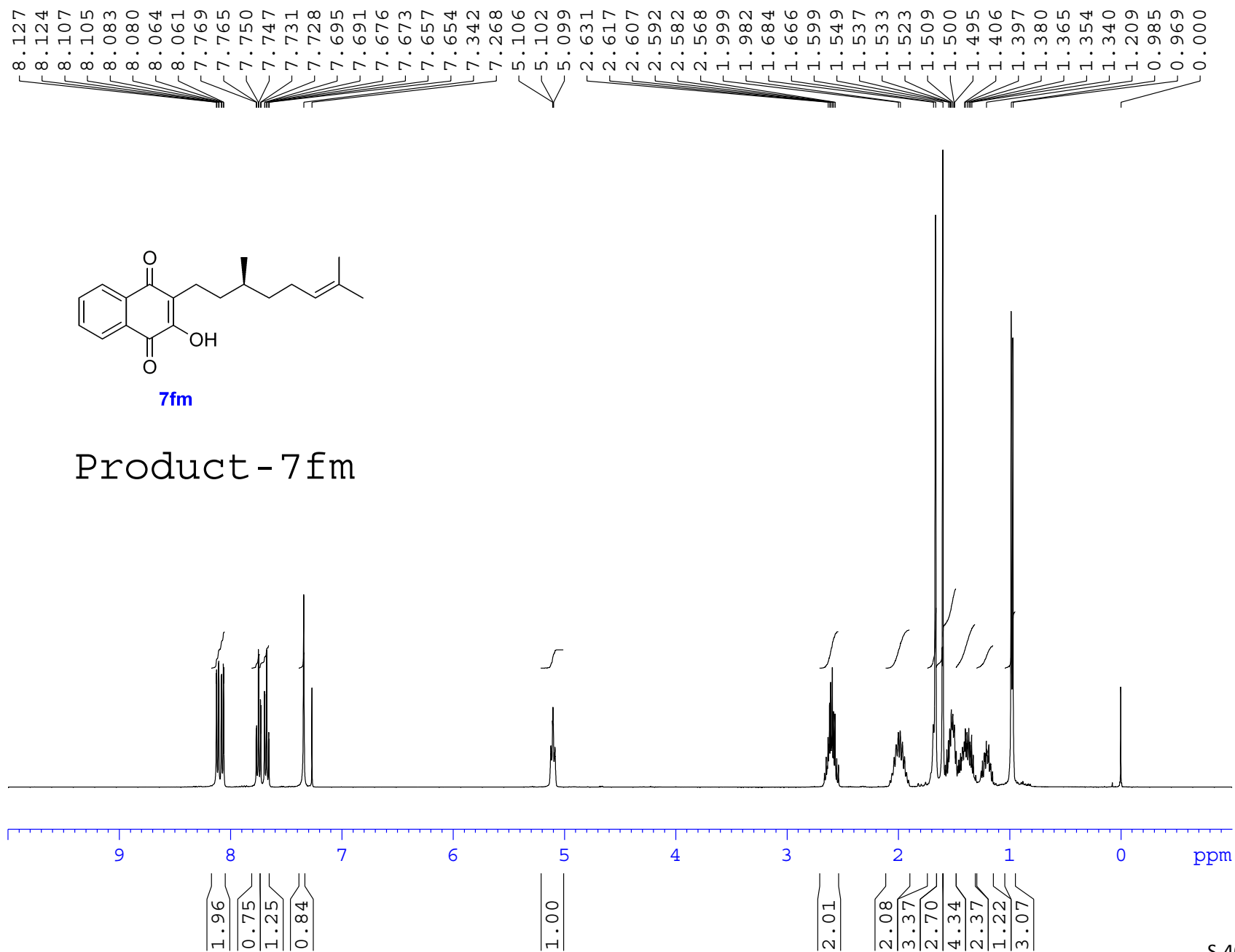

184.630
181.431

152.892
134.773
132.962
132.799
131.048
129.447
126.720
126.012
125.149
124.897

77.316
76.998
76.681

36.747
35.141
32.684
25.678
25.440
21.004
19.385
17.593

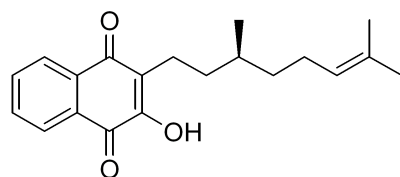

7fm

Product - 7fm

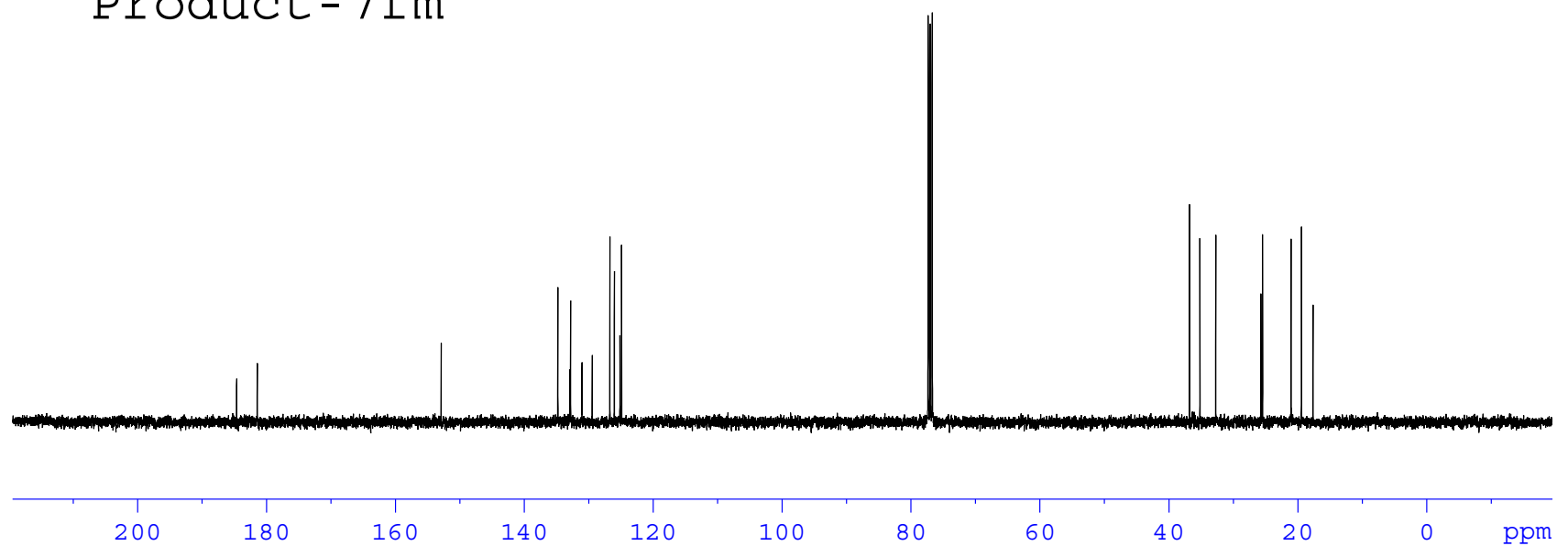

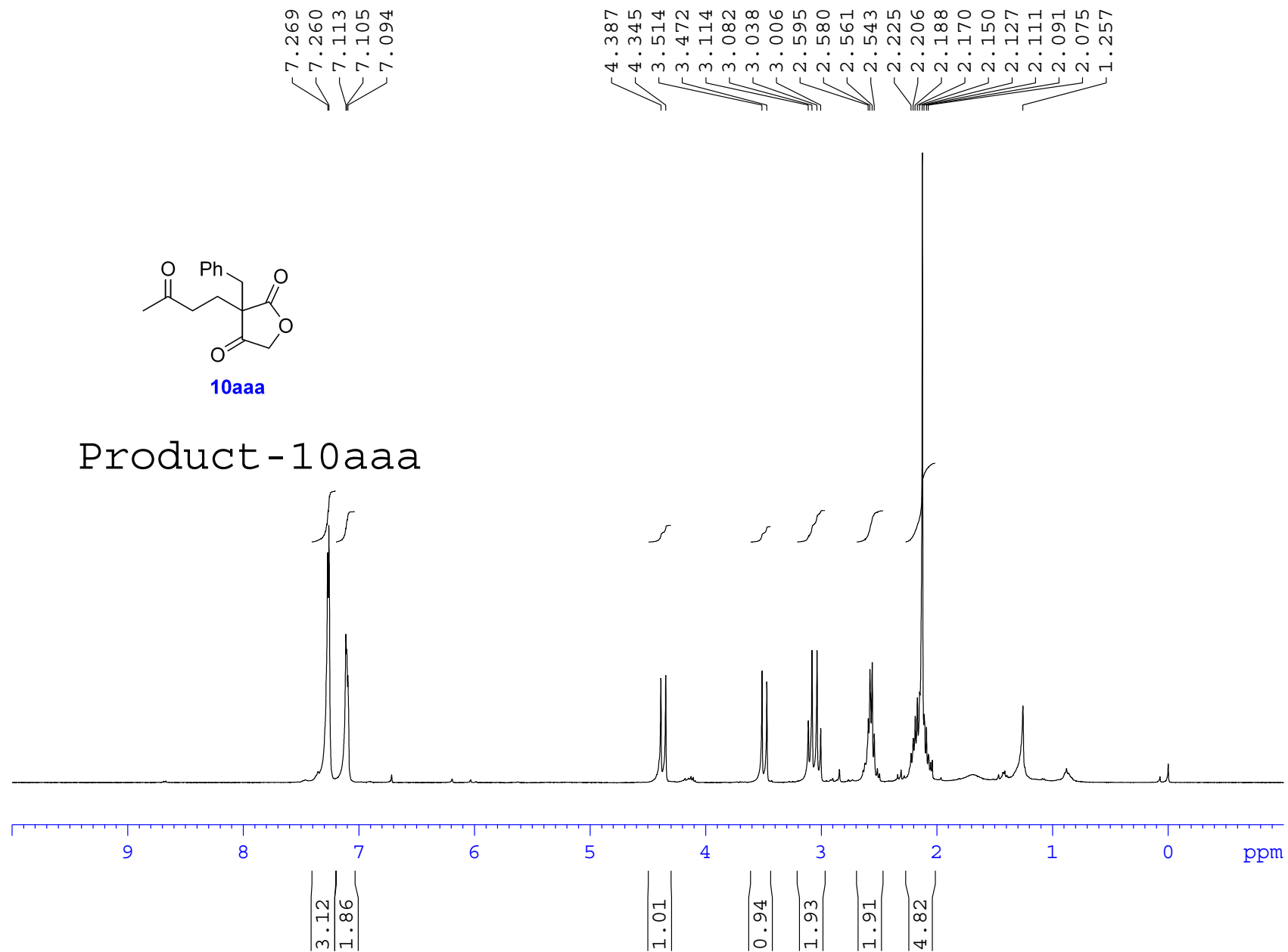

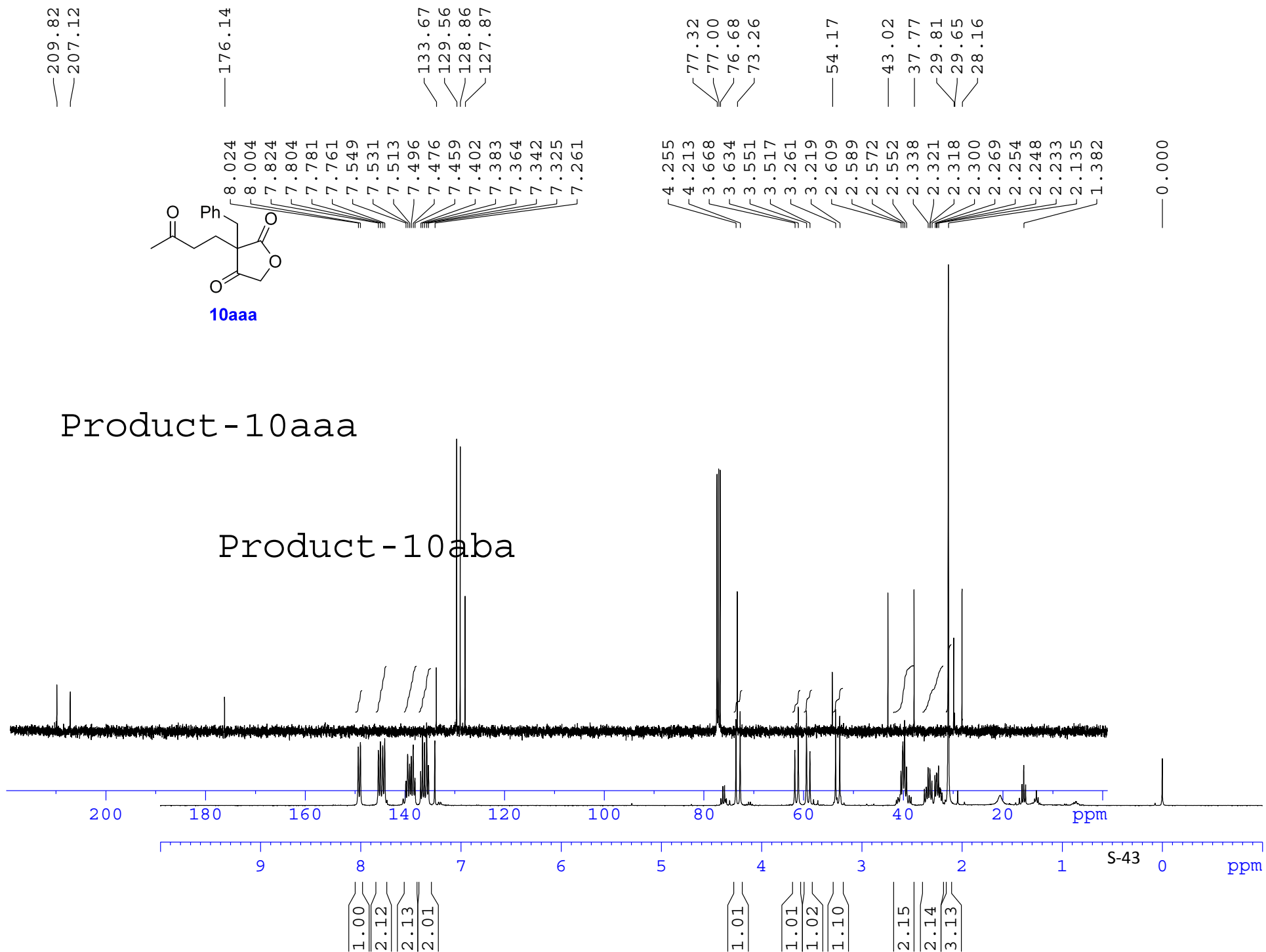

209.60
207.14

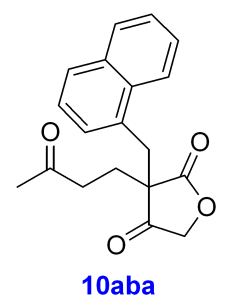

133.82
131.39
129.99
128.82
128.67
128.53
126.48
126.10
125.29
123.66

77.32
77.00
76.68
73.29

54.03

38.98
37.91
29.88
28.28

Product - 10aba

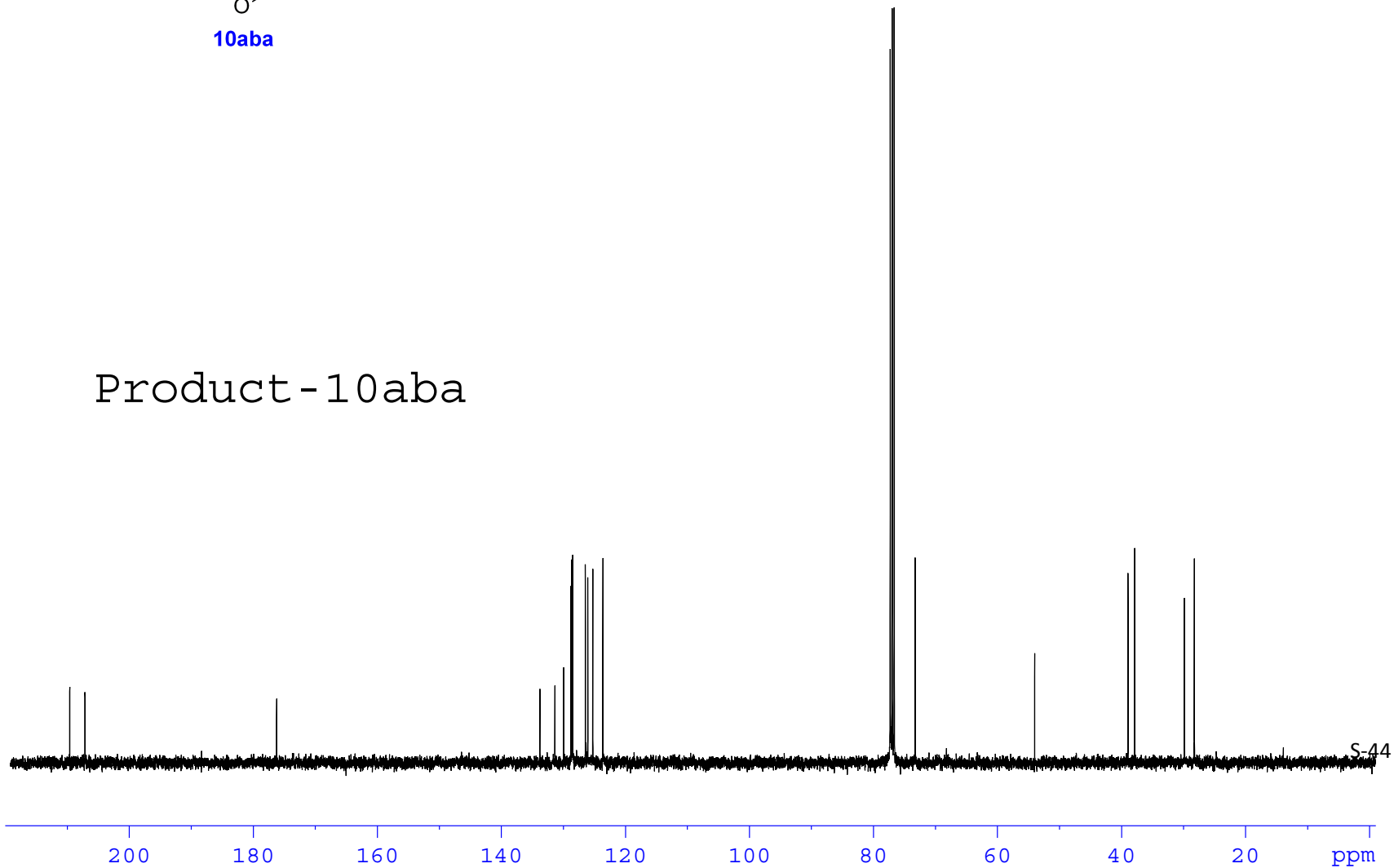

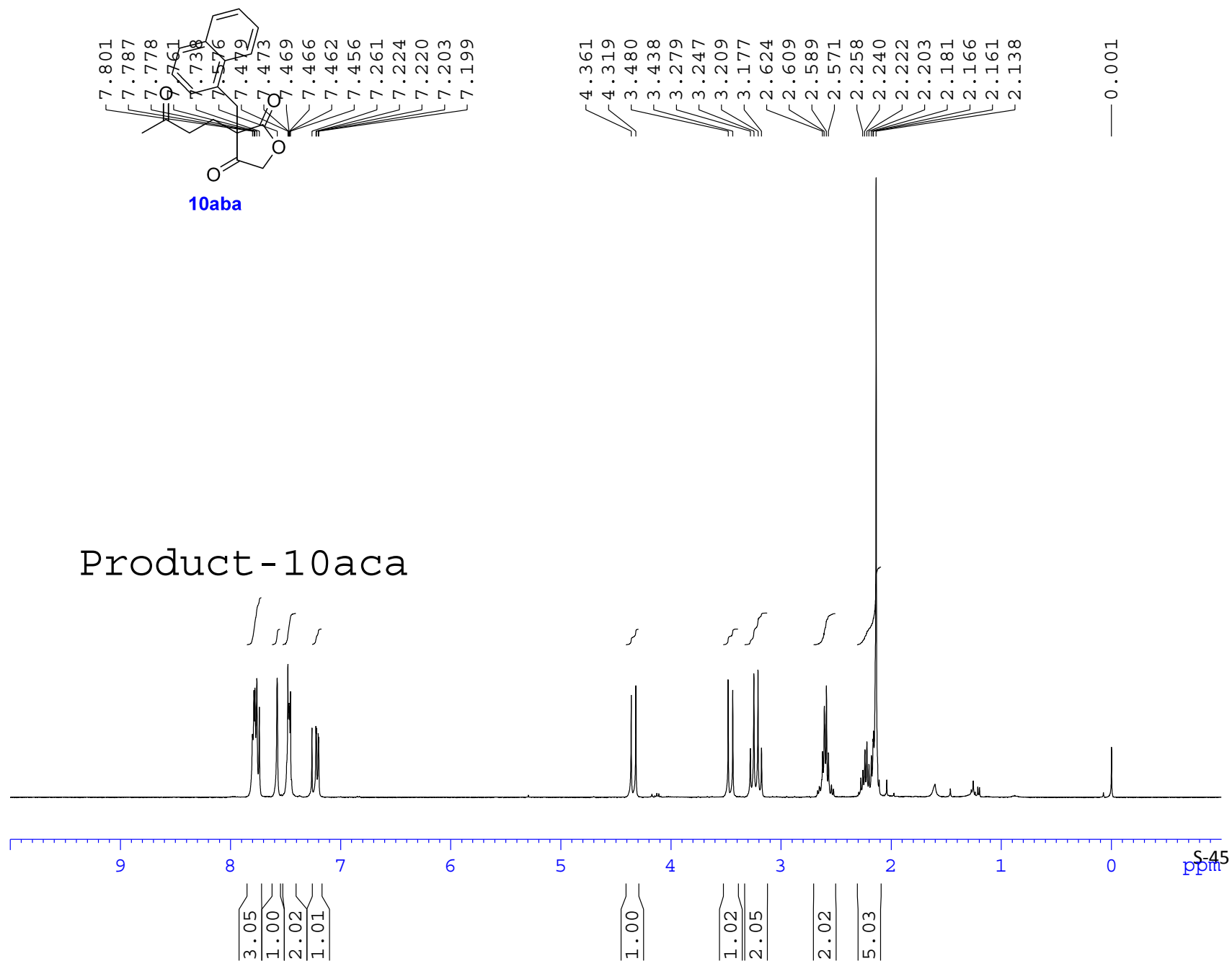

— 209.84
— 207.11

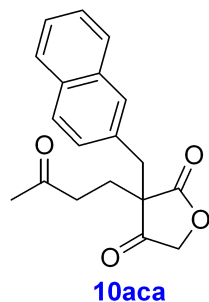

133.22
132.62
131.18
128.68
128.64
127.89
127.60
127.24
126.41
126.29

77.32
77.00
76.68
73.34

— 54.25

— 43.05

— 37.78

— 29.86

— 28.32

Product -10aca

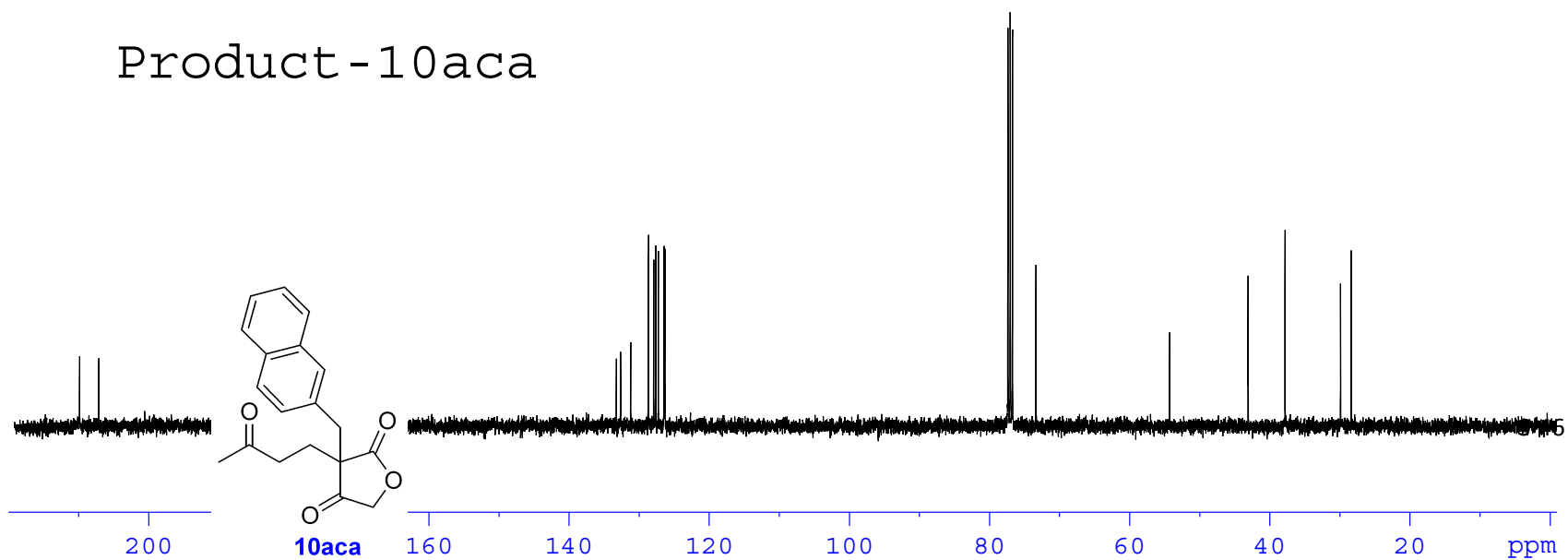

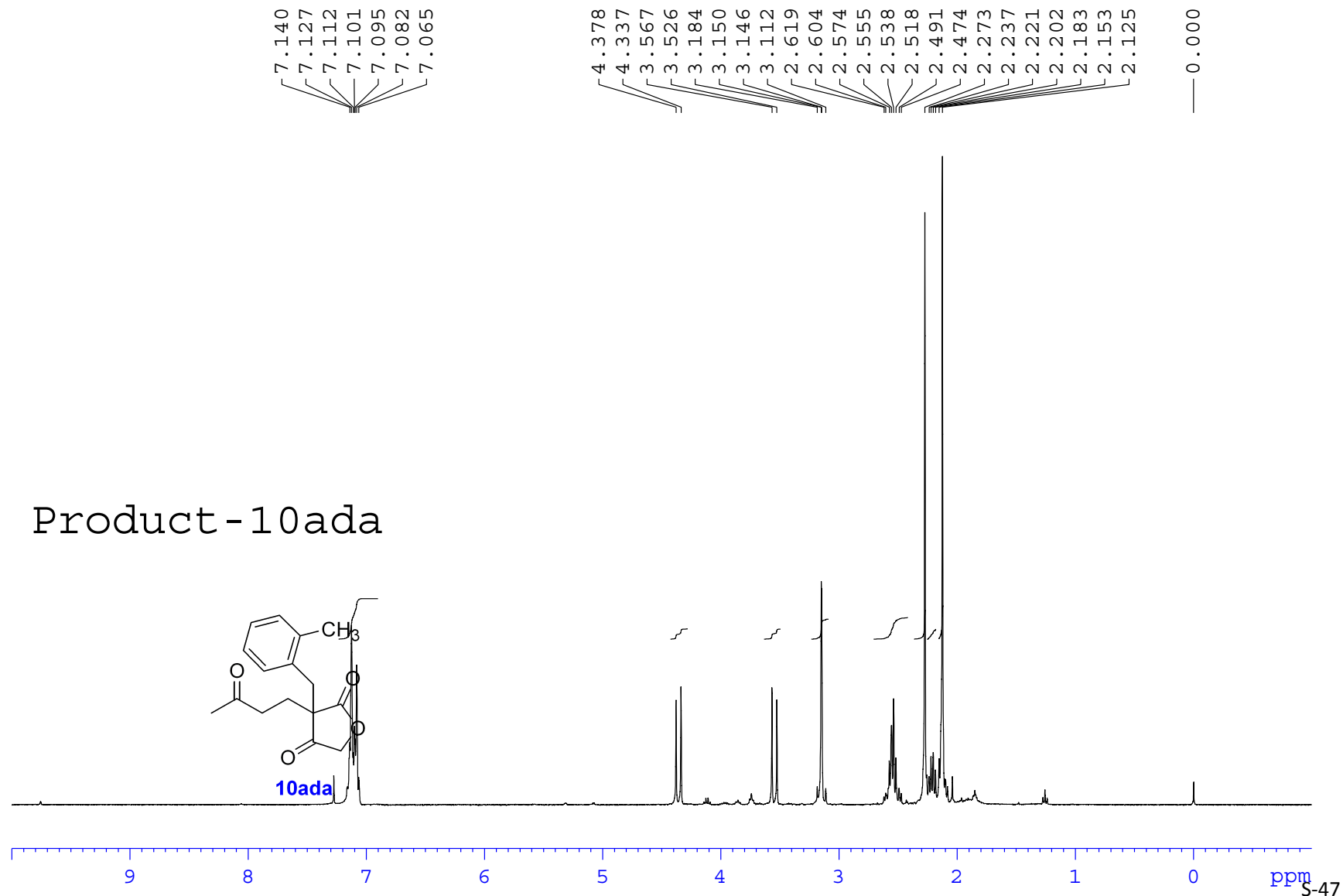

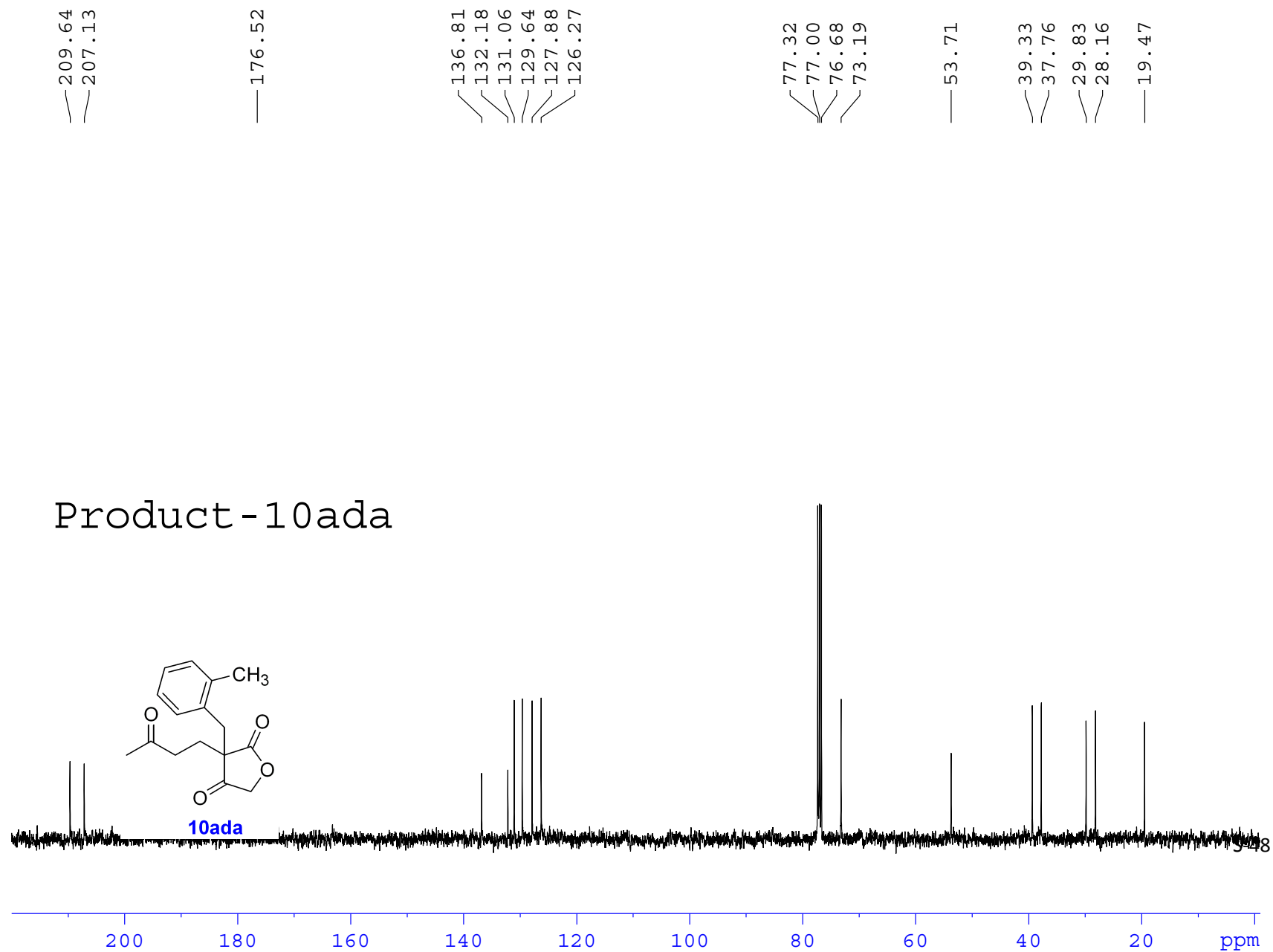

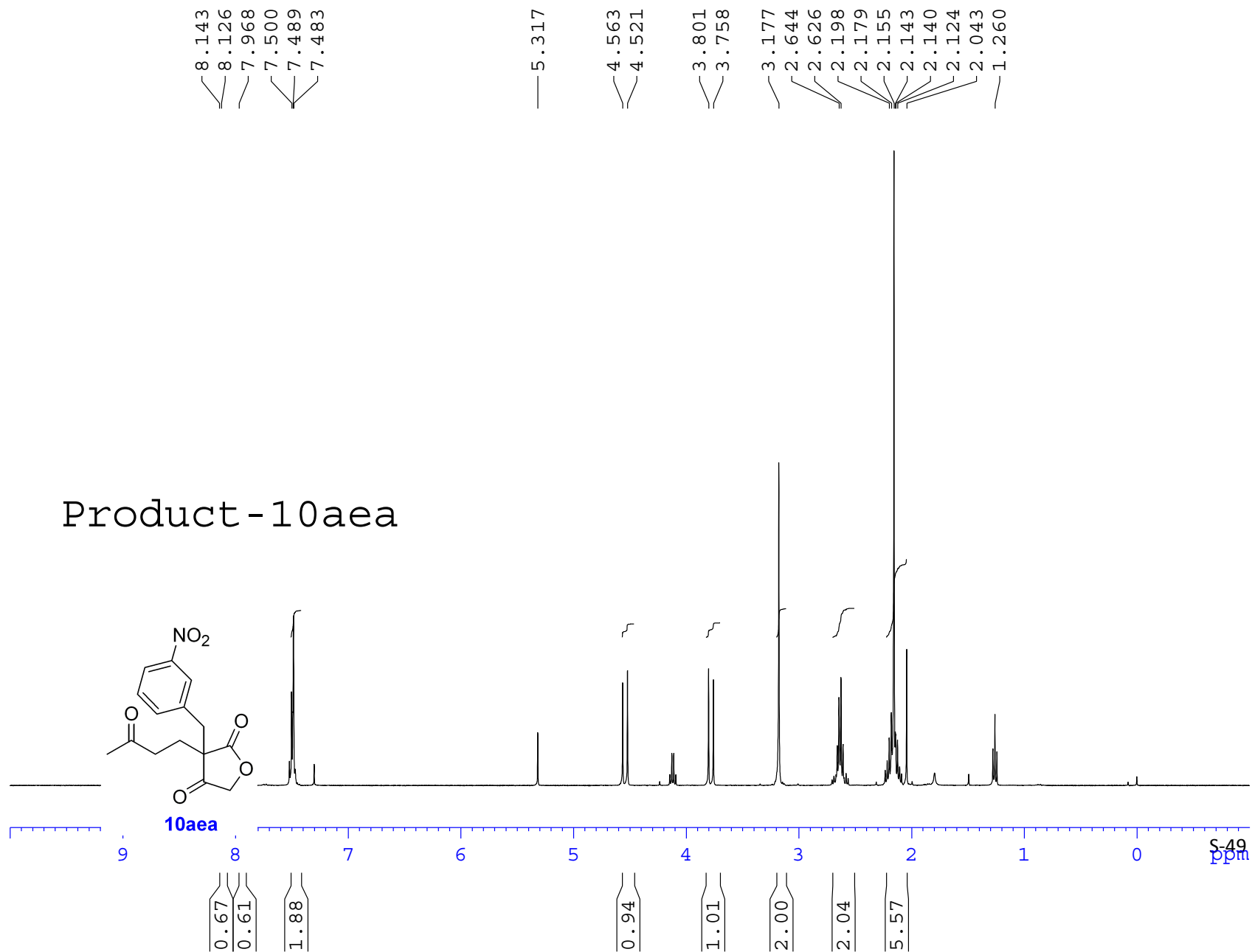

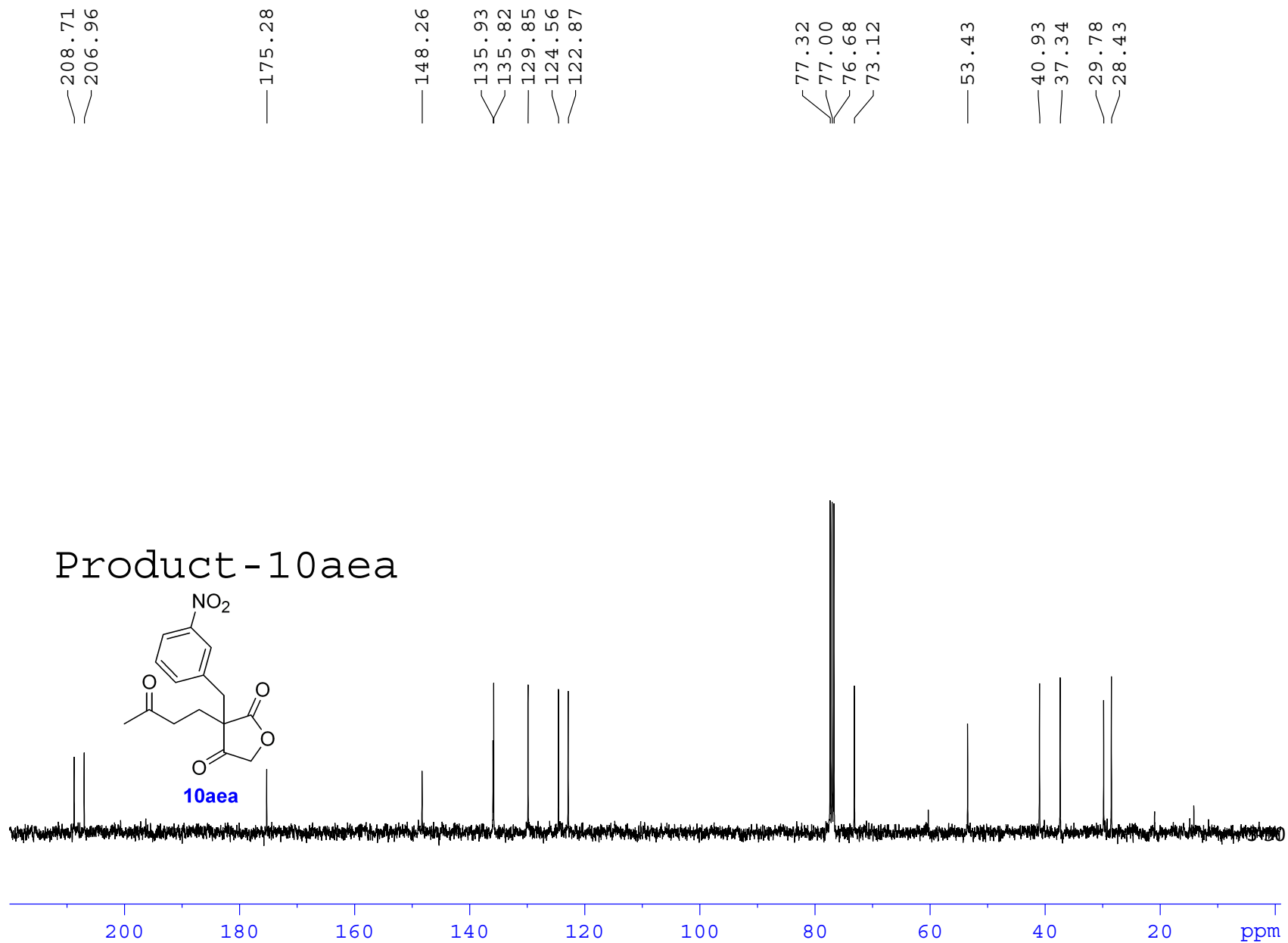

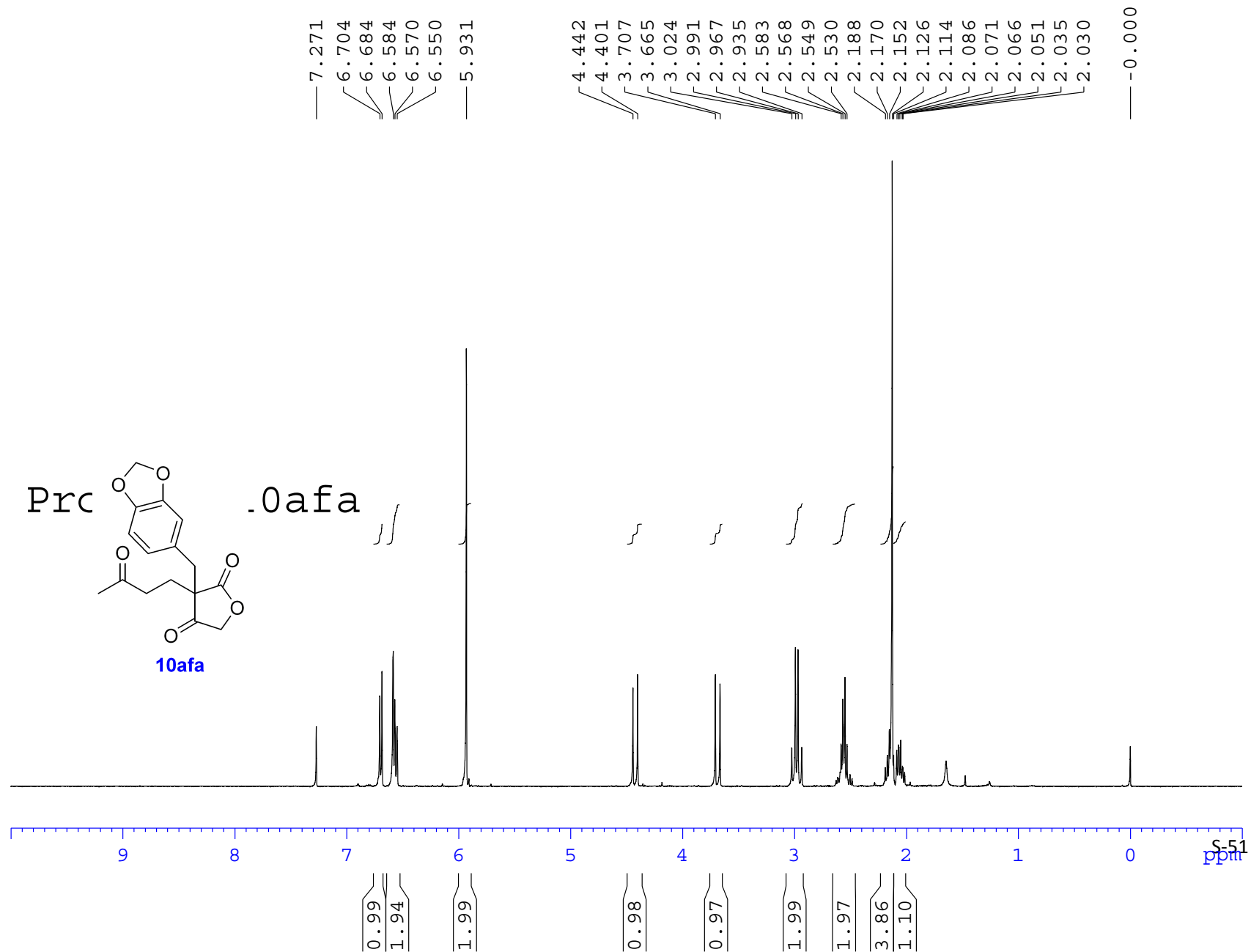

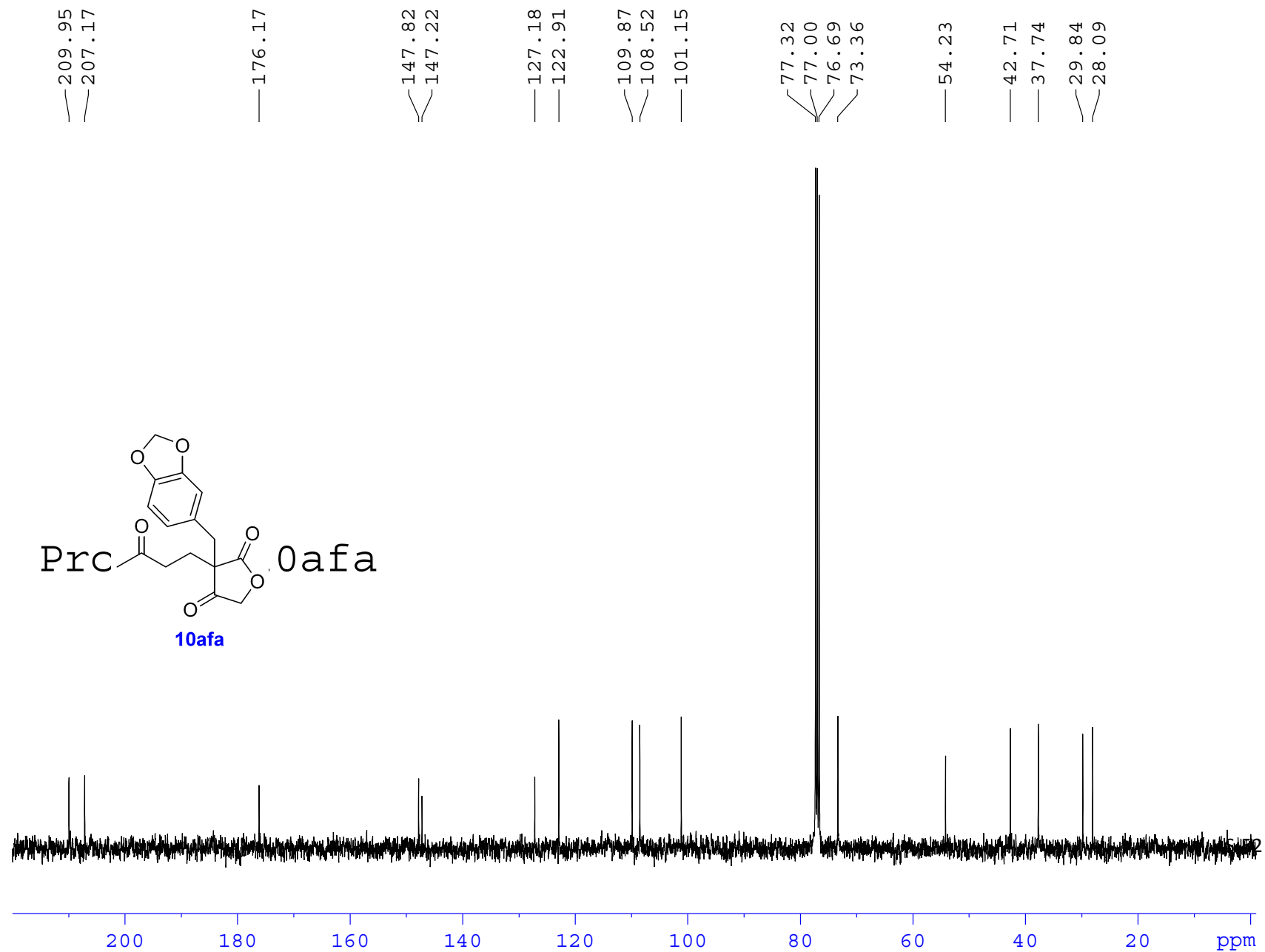

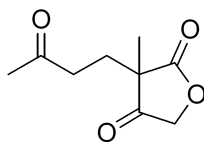

10ana

Product-10ana

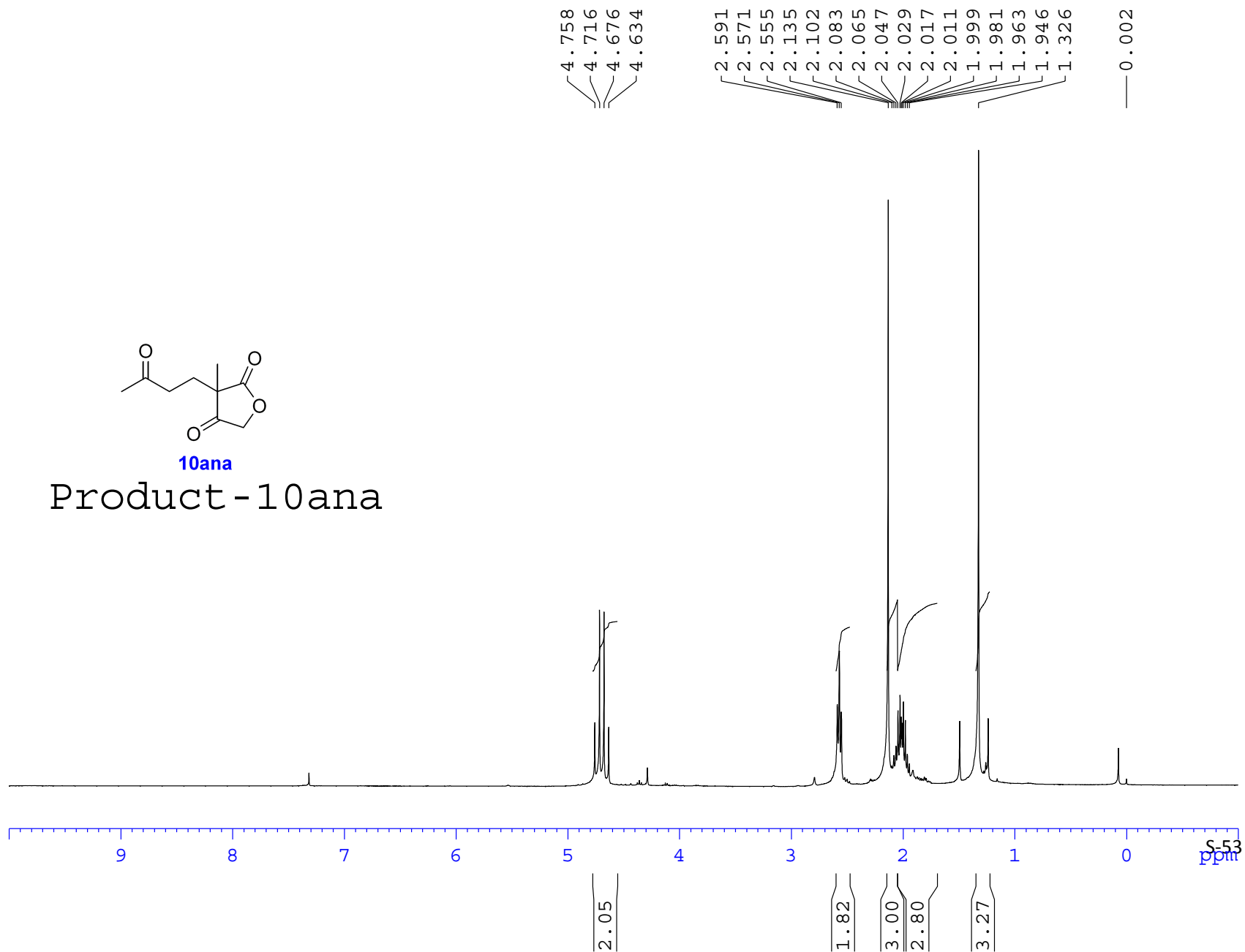

209.046
207.350

176.754

77.319
77.000
76.681
72.167

46.420

37.247

29.804

28.142

20.052

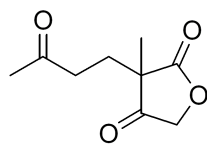

10ana

Product-10ana

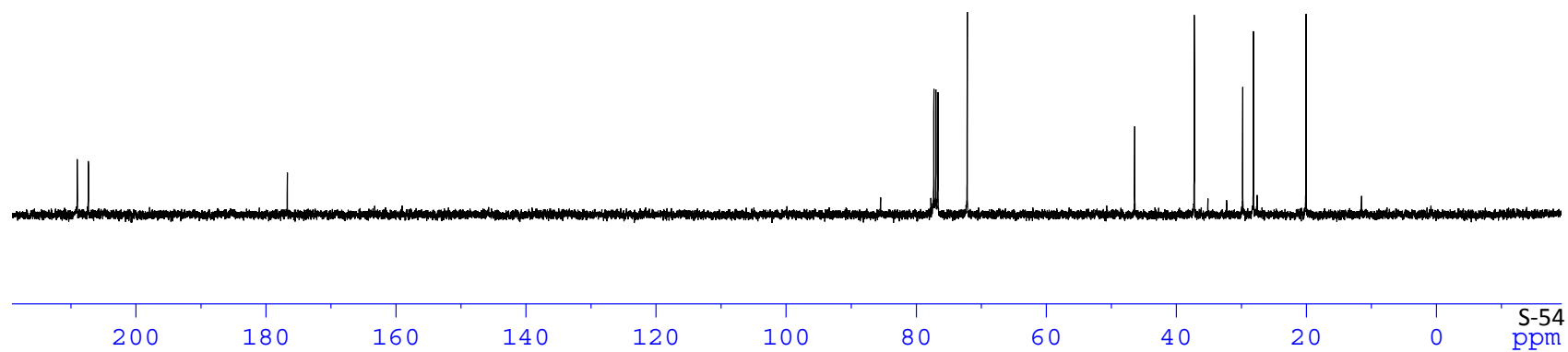

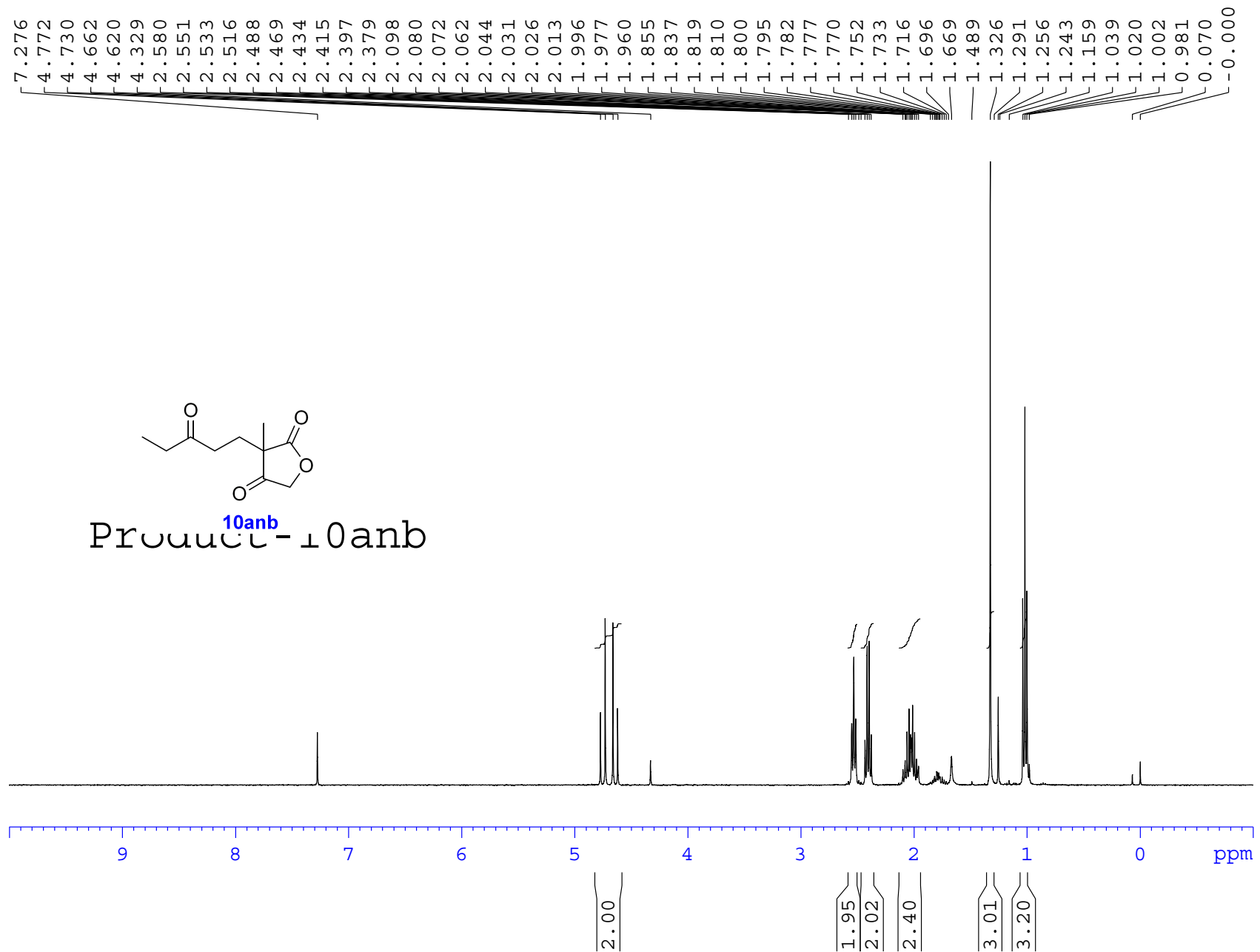

210.28
209.05

176.85

77.32
77.00
76.68
72.26

46.61

36.03
35.94

28.32

20.43

7.57

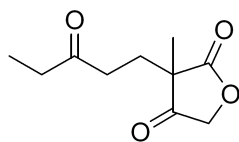

10anb

Product - 10anb

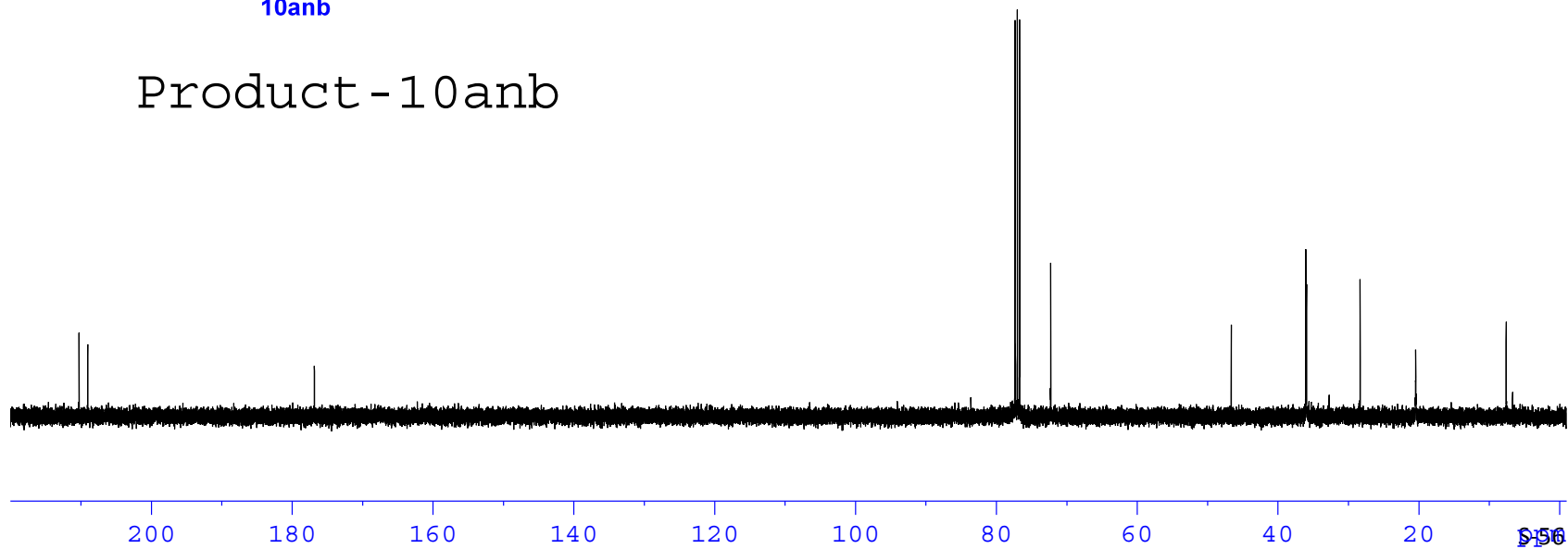

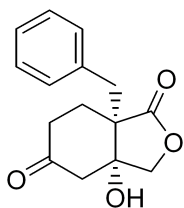

(+)-11aaa

Product - 11aaa

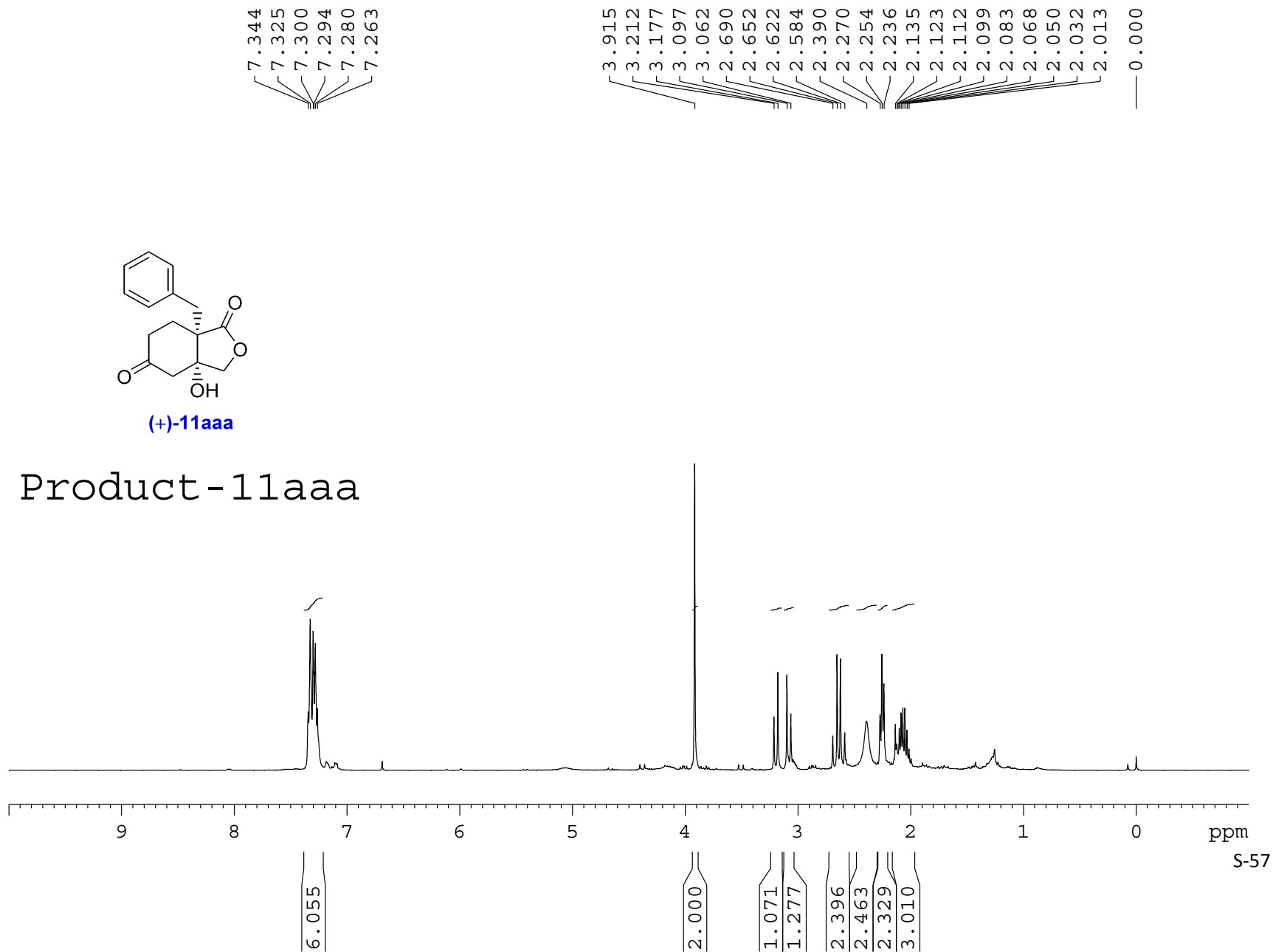

— 209.06

— 178.57

135.75
130.66
129.48
128.82
128.26
128.01
127.18

78.50
77.32
77.00
76.68
74.76

49.83
49.62
49.41
49.17
37.49
36.28
— 28.26

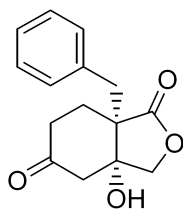

(+)-11aaa

Product-11aaa

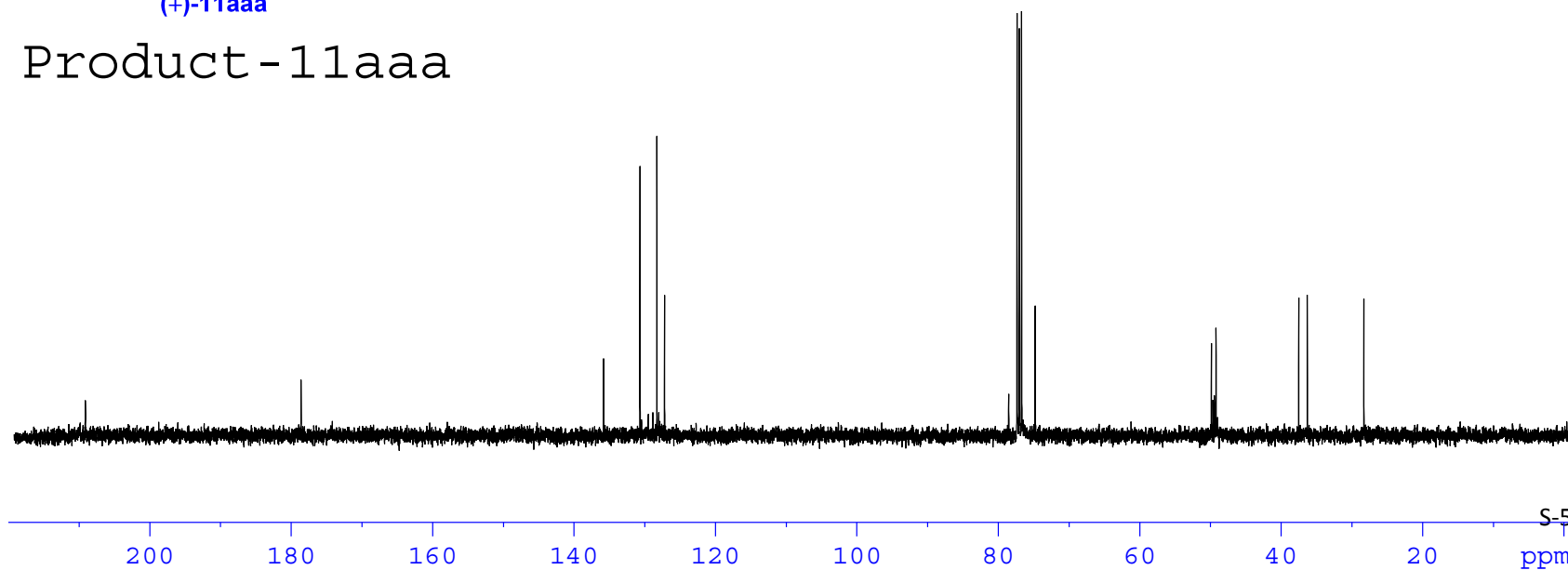

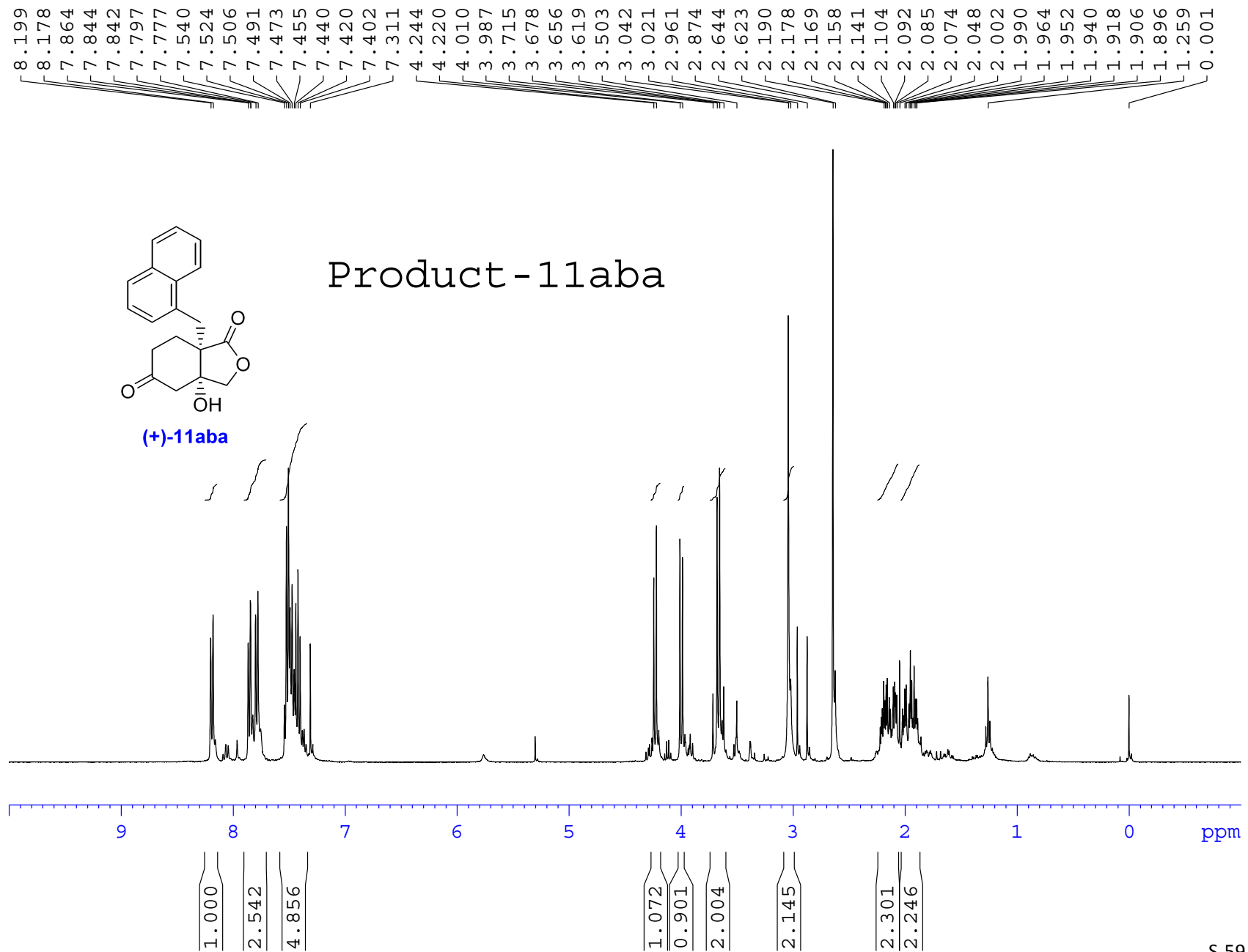

—209.12

—178.51

133.78
132.89
132.10
129.24
128.80
127.96
125.96
125.52
125.01
123.80

78.63
77.32
77.00
76.68
74.60
49.89
49.77
49.56
49.34
49.13
48.92
48.70
36.50
31.63
27.46

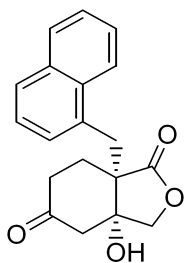

(+)-11aba

Product - 11aba

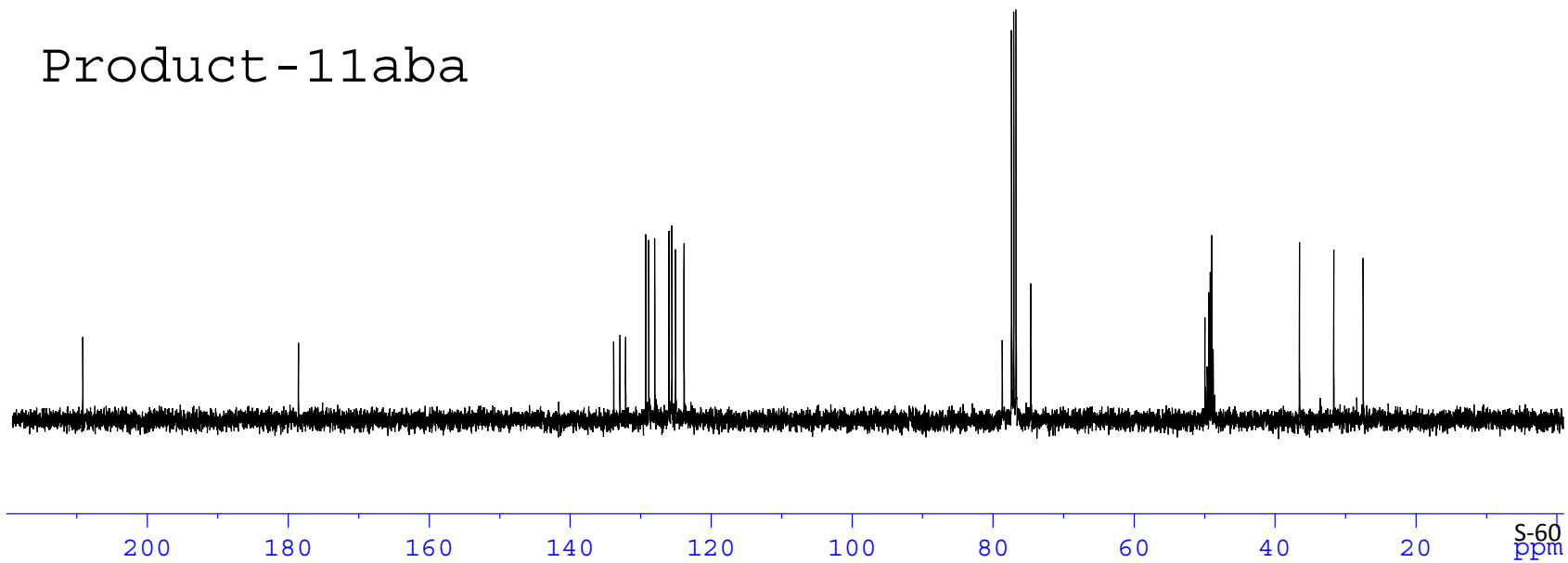

7.791
7.762
7.496
7.474
7.463
7.454
7.445
7.321

3.960
3.936
3.922
3.899
3.377
3.342
3.253
3.219
2.681
2.642
2.635
2.596

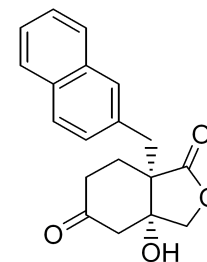

(+)-11aca

Product-11aca

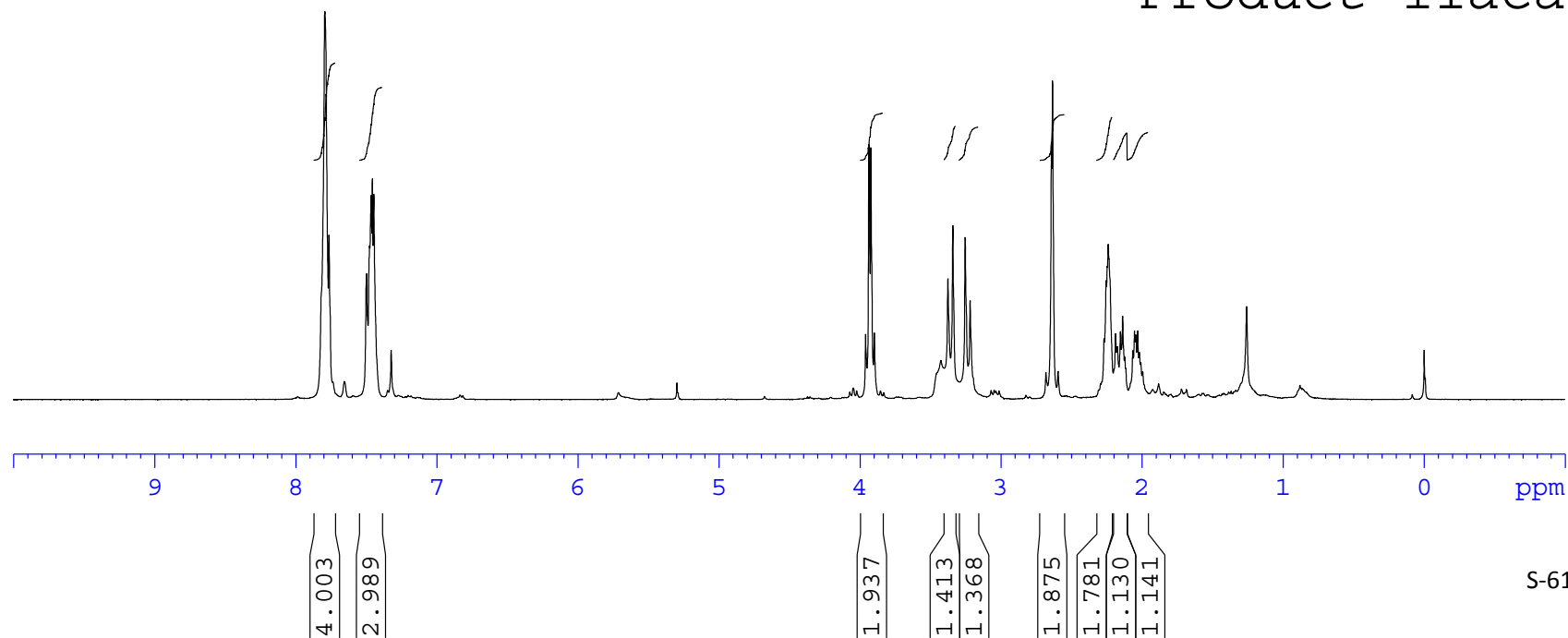

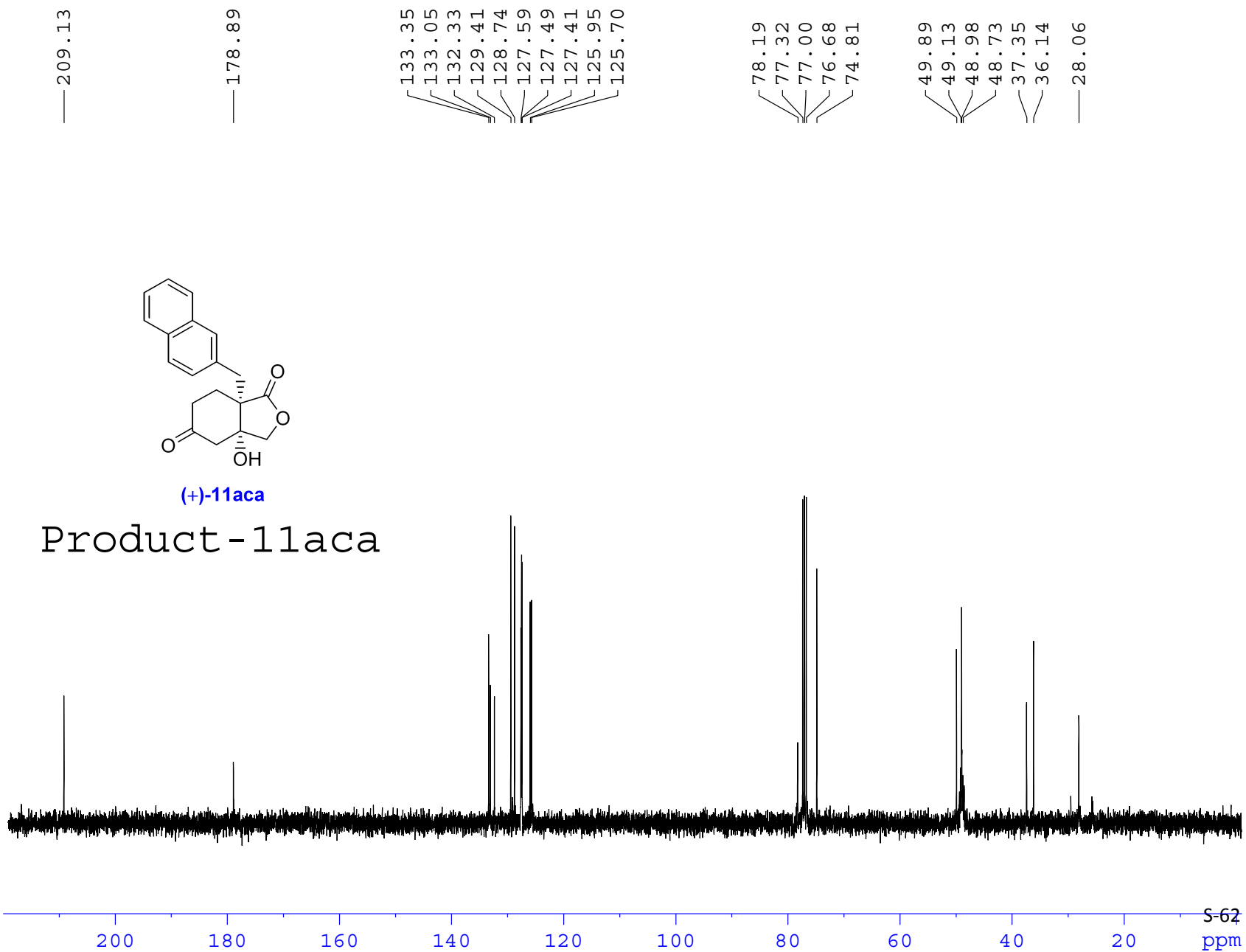

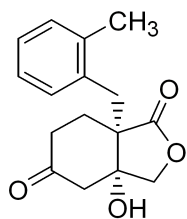

(+)-11ada

Product -11ada

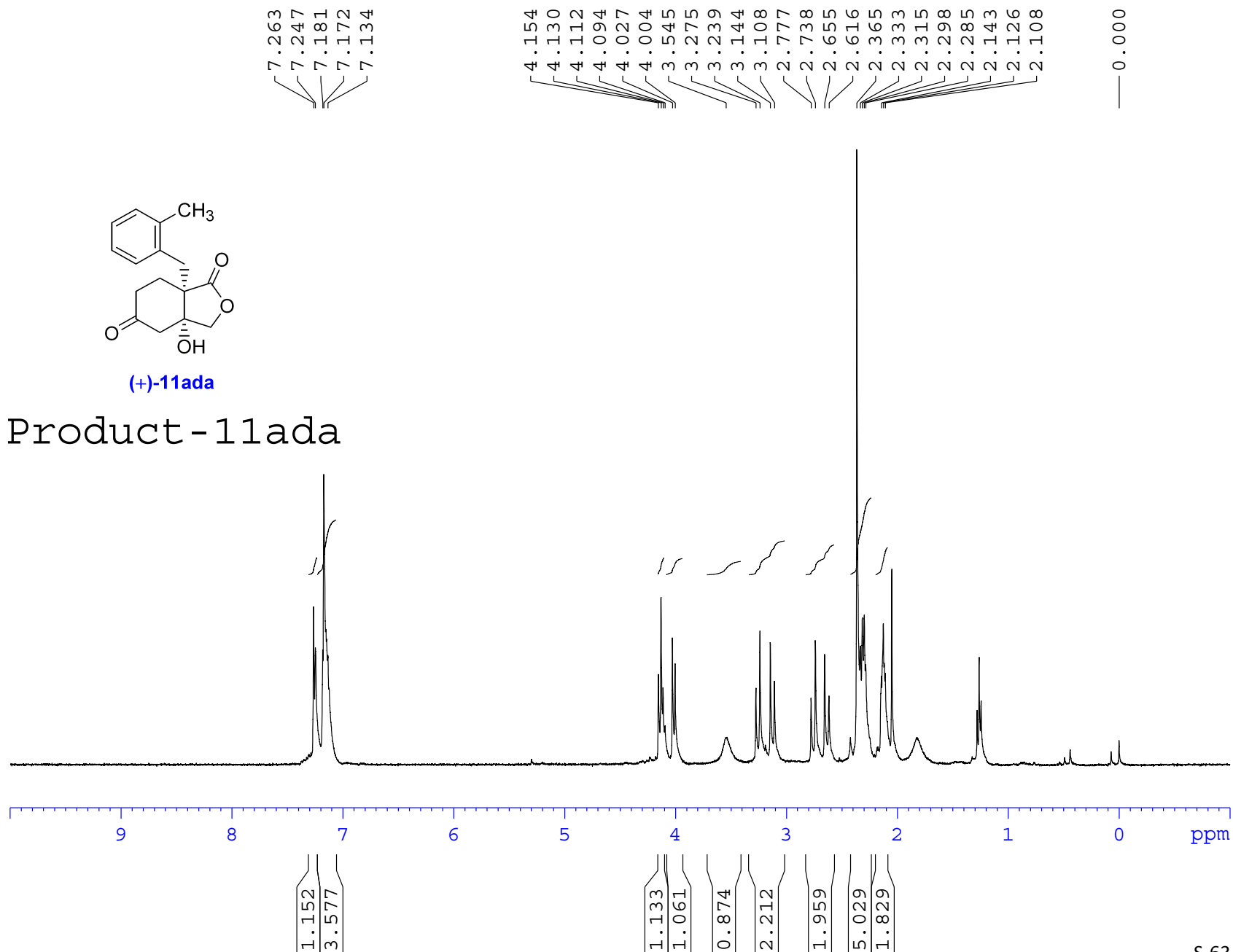

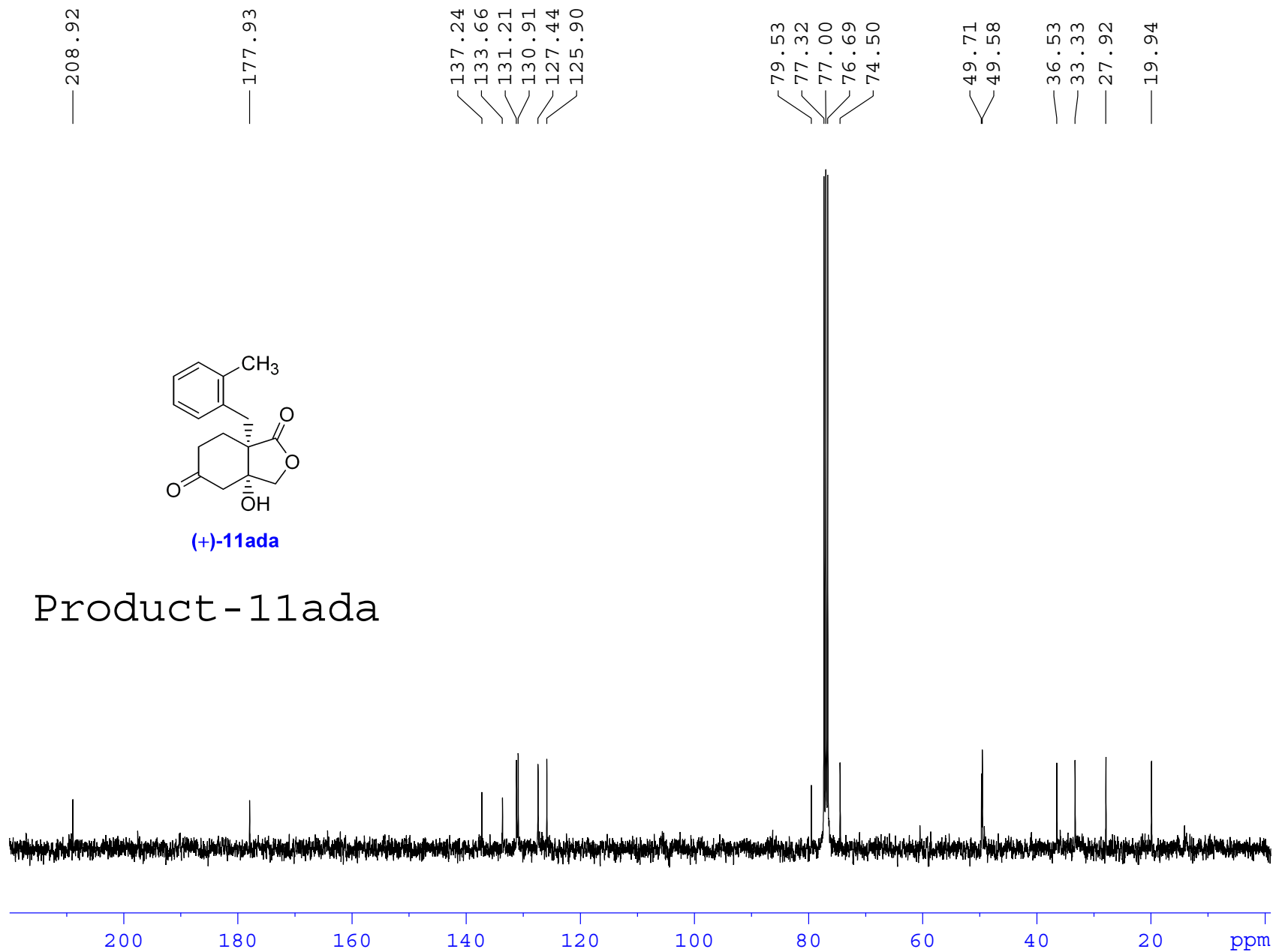

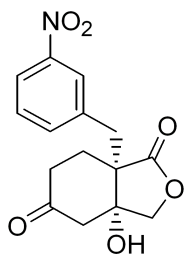

(+)-11aea

Product - 11aea

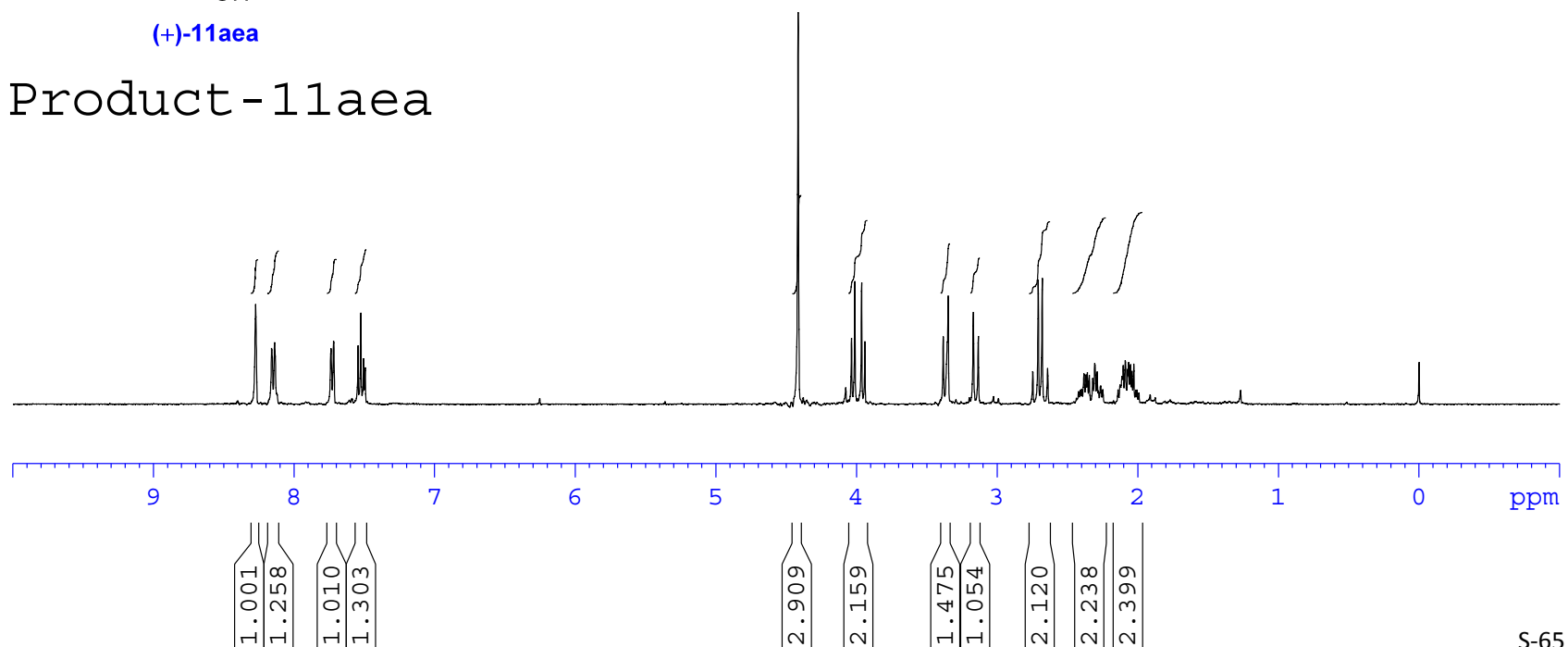

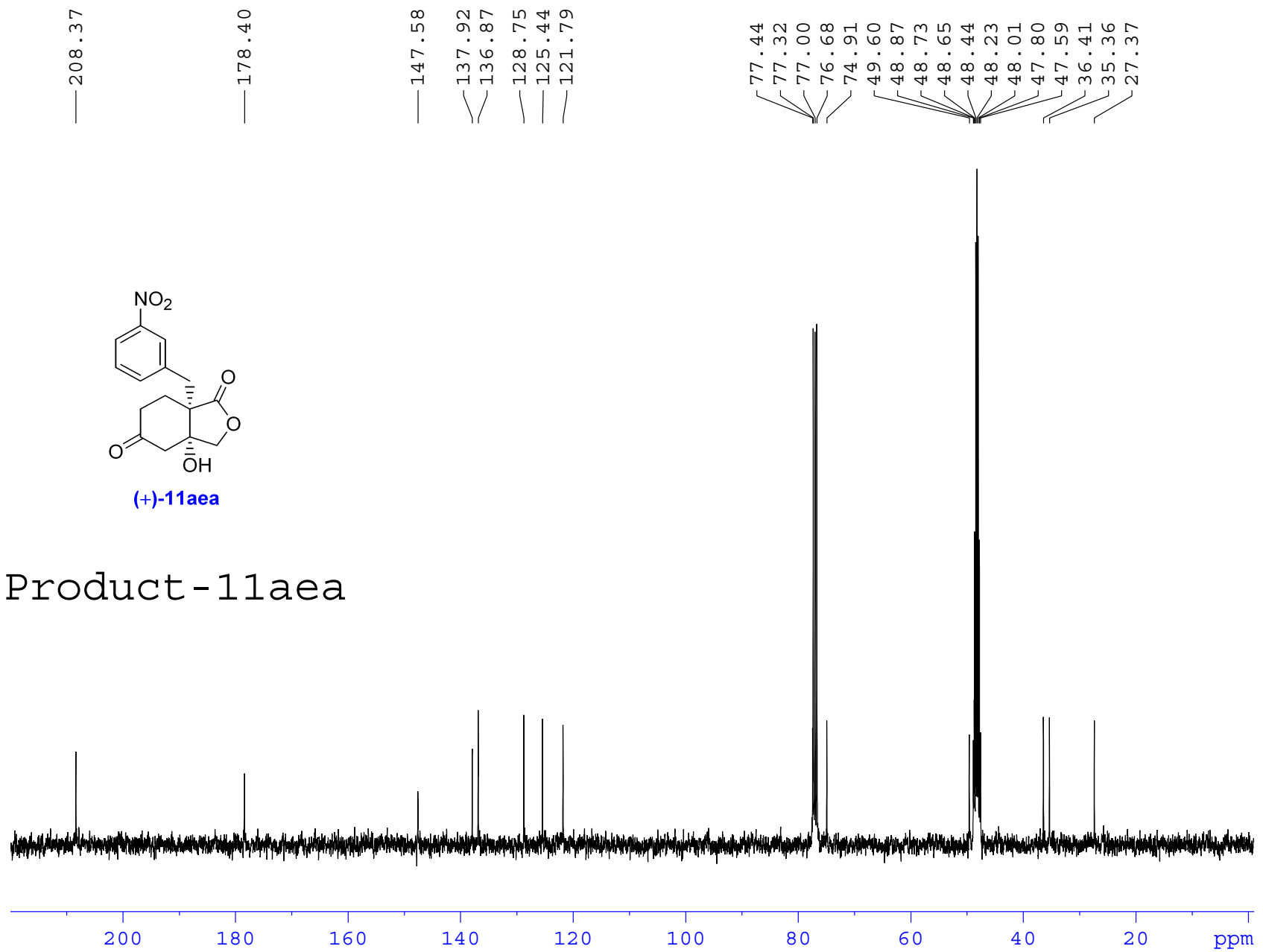

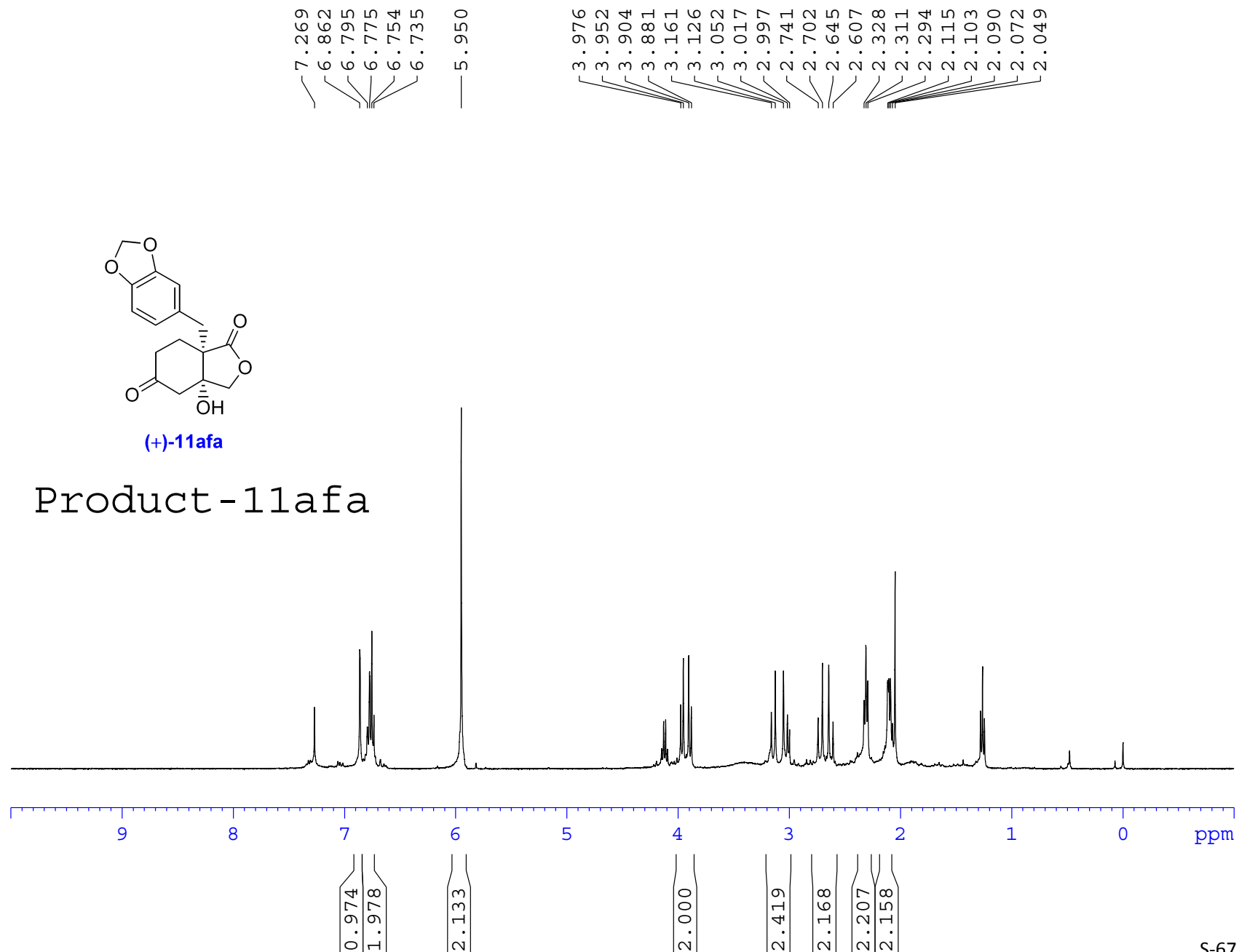

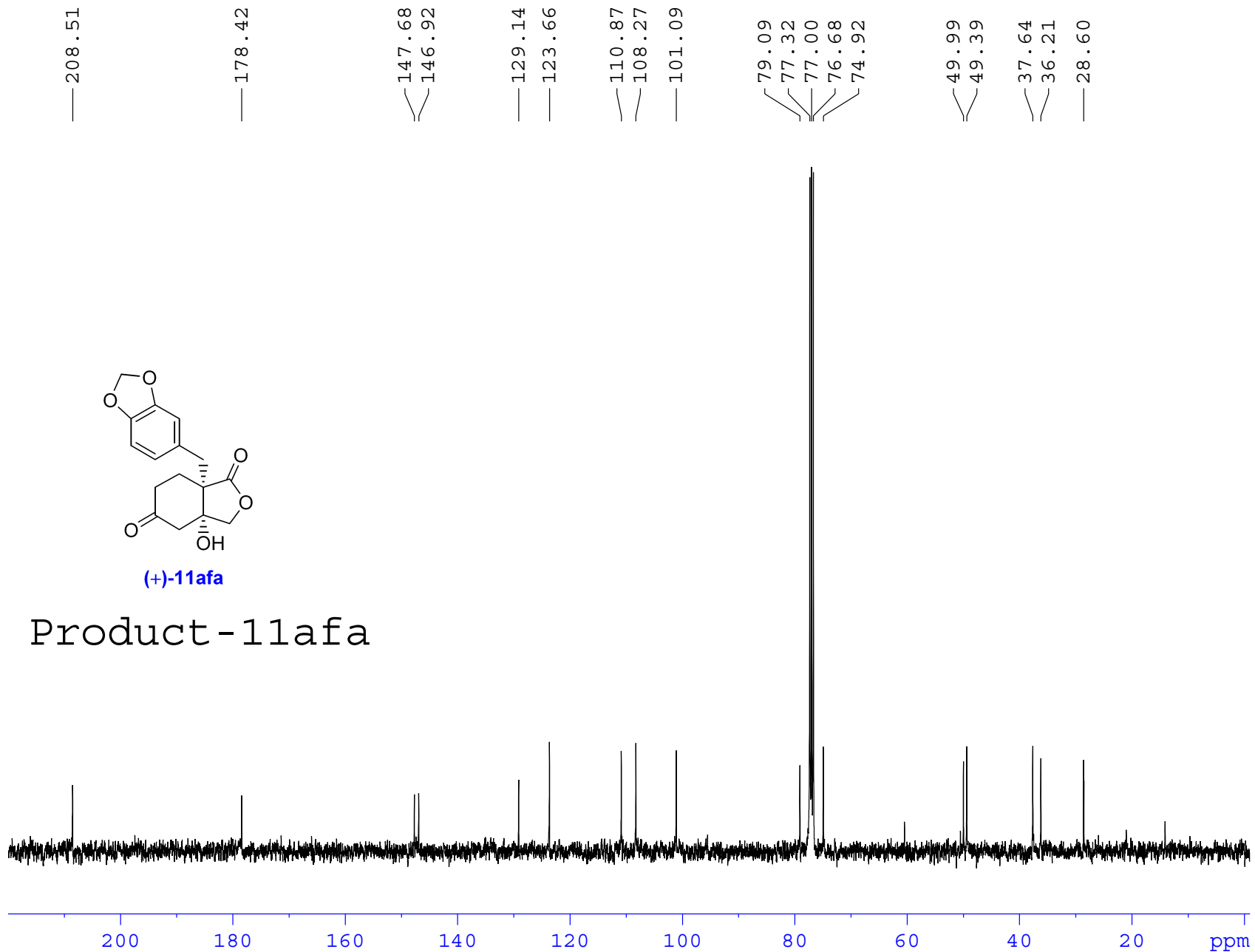

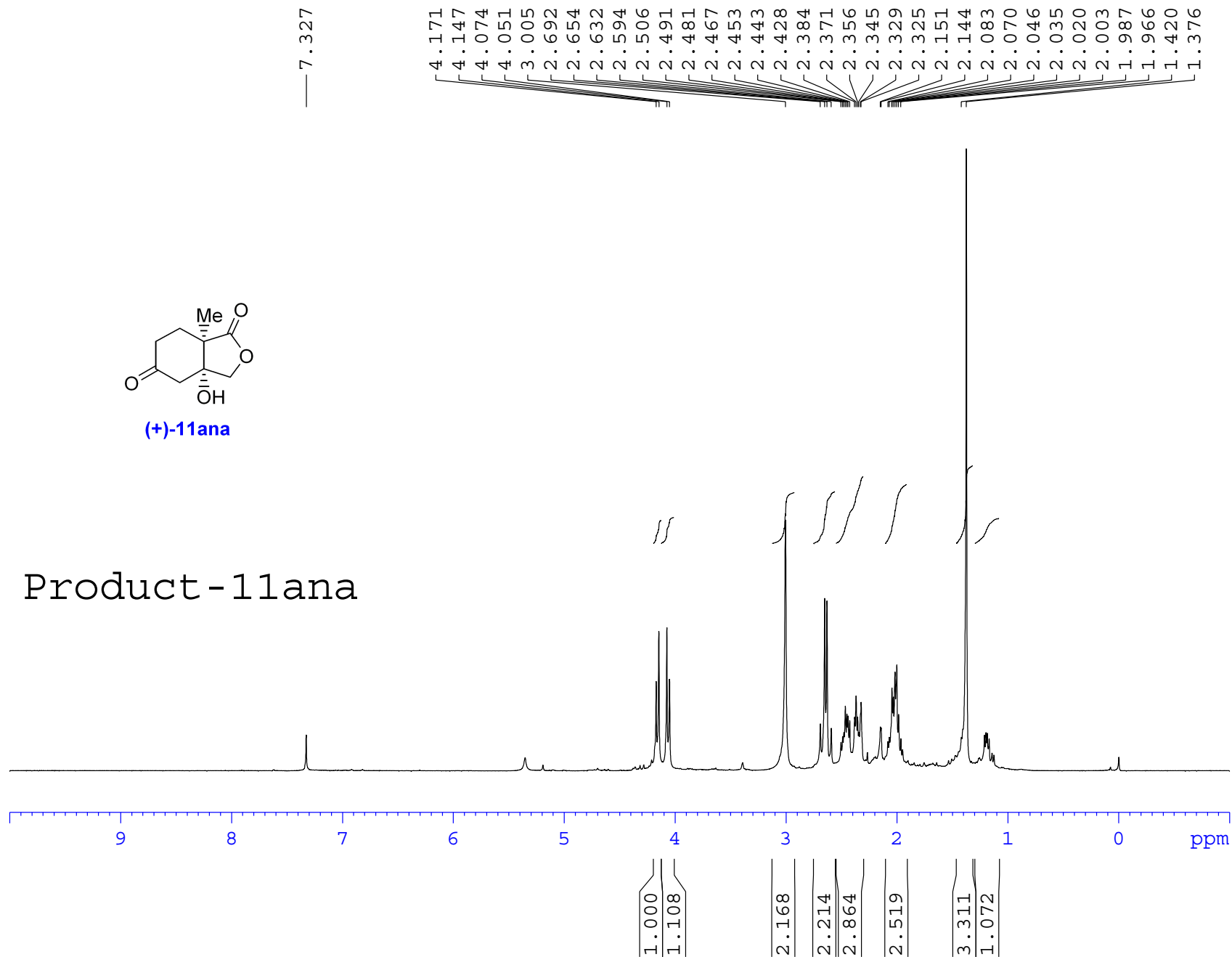

— 208.348

— 180.093

78.095
77.322
77.003
76.684
74.923
49.583
49.372
49.156
48.943
47.676
45.689
40.986
35.899
30.082
— 15.586

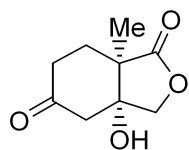

(+)-11ana

Product-11ana

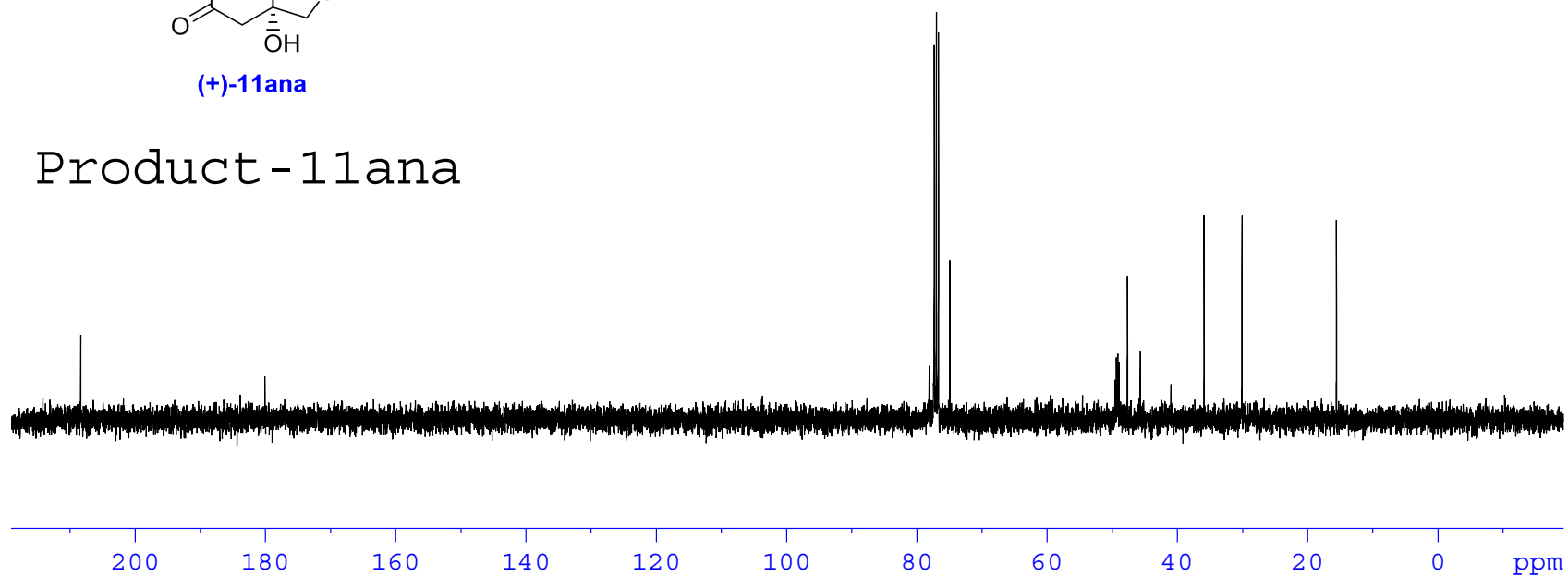

4.248
4.224
4.151
4.069
4.045
4.002
3.505
2.774
2.757
2.740
2.723
2.633
2.619
2.601
2.598
2.584
2.563
2.548
2.419
2.402
2.385
2.374
2.364
2.348
2.338
2.328
2.312
2.277
2.259
2.058
2.048
2.034
2.022
2.012
1.999
1.924
1.905
1.888
1.844
1.834
1.809
1.799
1.774
1.764
1.449
1.315
1.260
1.152
1.134
1.127
1.111
0.000

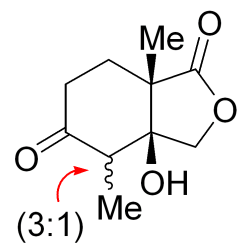

(3aS,7aS)-11anb

Product - 11anb

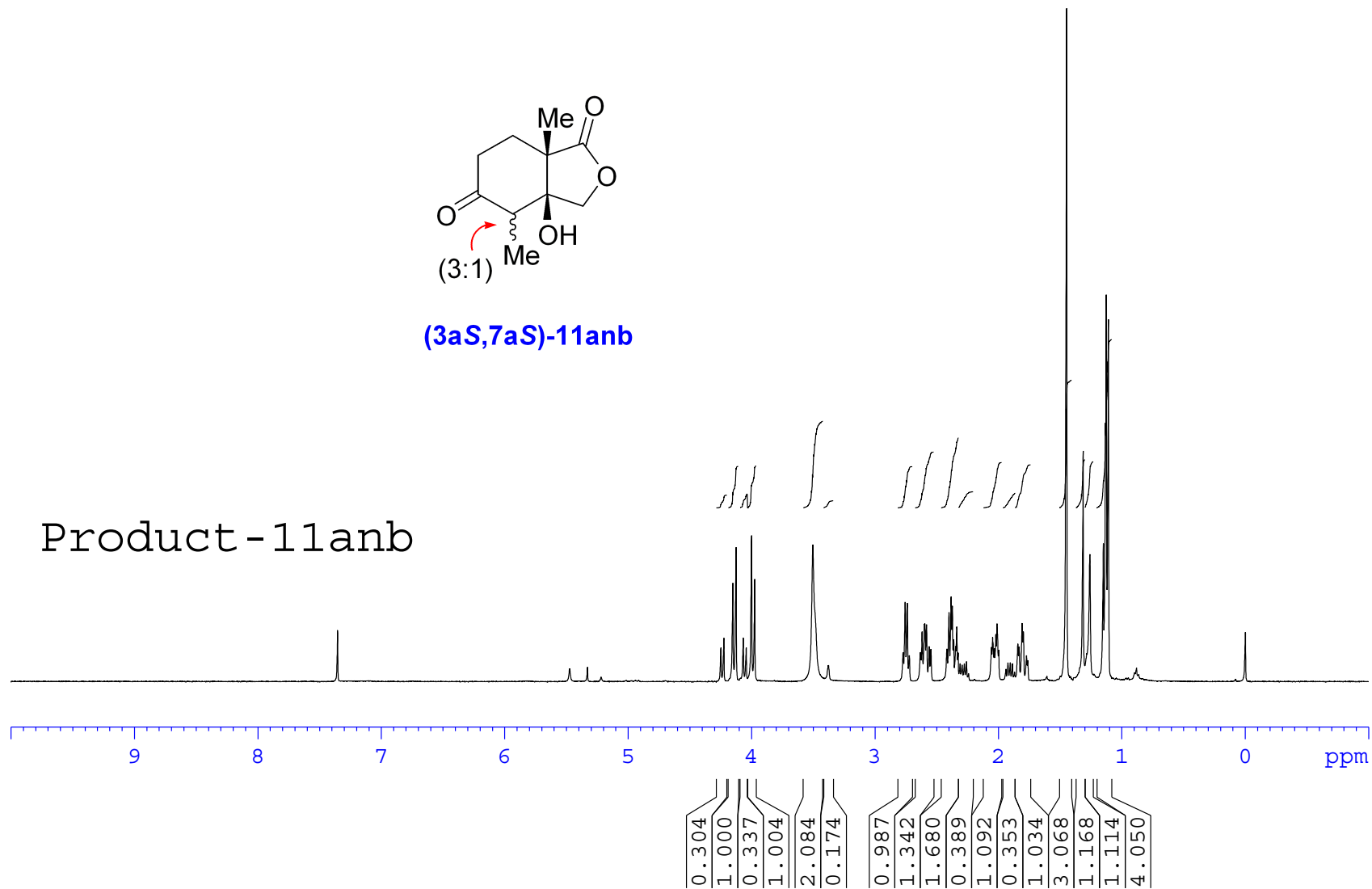

210.79
208.80

180.57
180.22

82.00
80.48
73.21
72.60
49.36
49.21
49.14
48.93
48.71
48.50
48.37
47.12
46.08
35.88
35.81
30.68
29.45
18.28
13.66
7.50
6.68

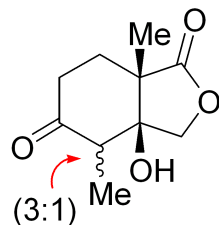

(3aS,7aS)-11anb

Product - 11anb

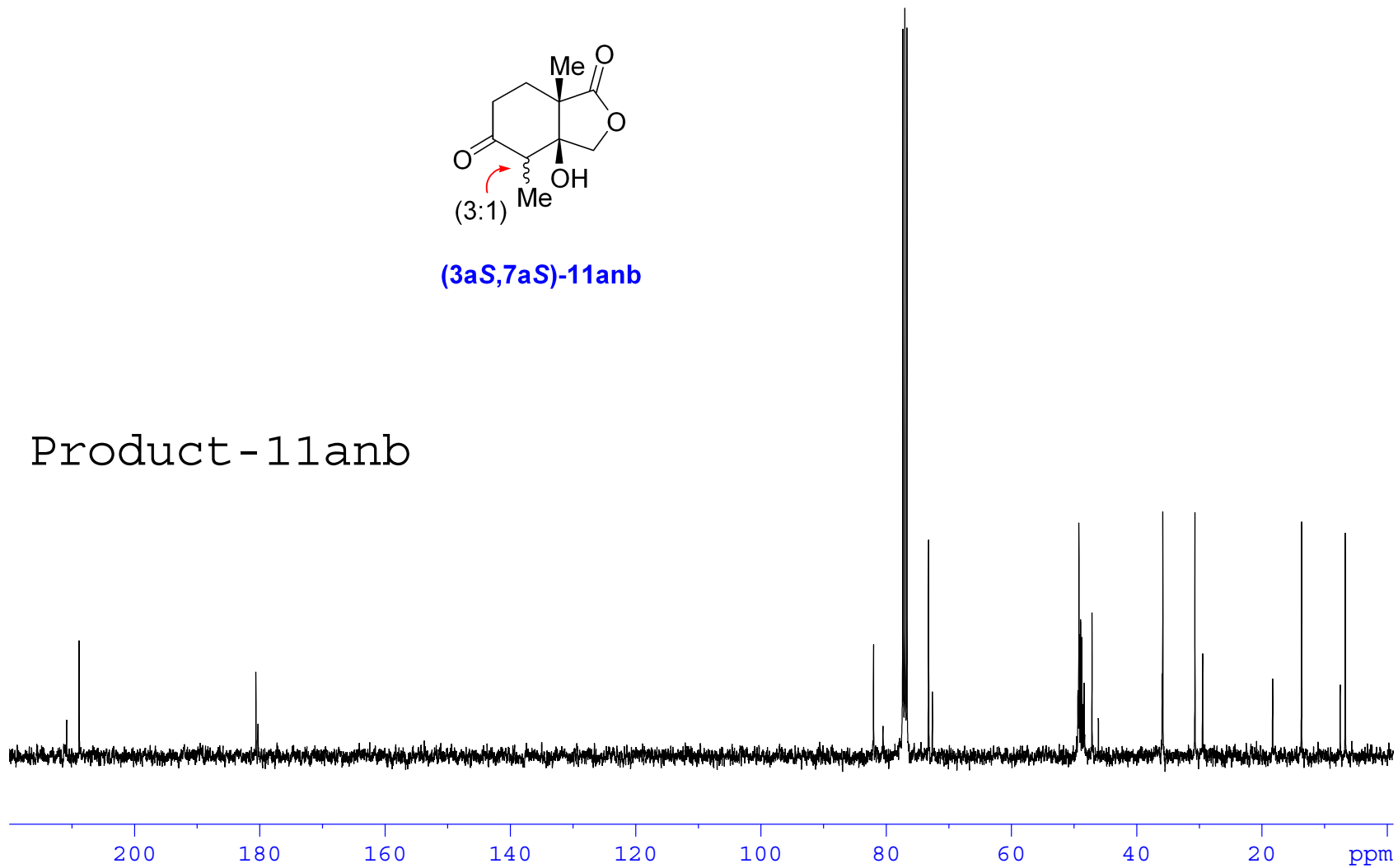

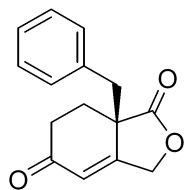

12aaa

Product -- 12aaa

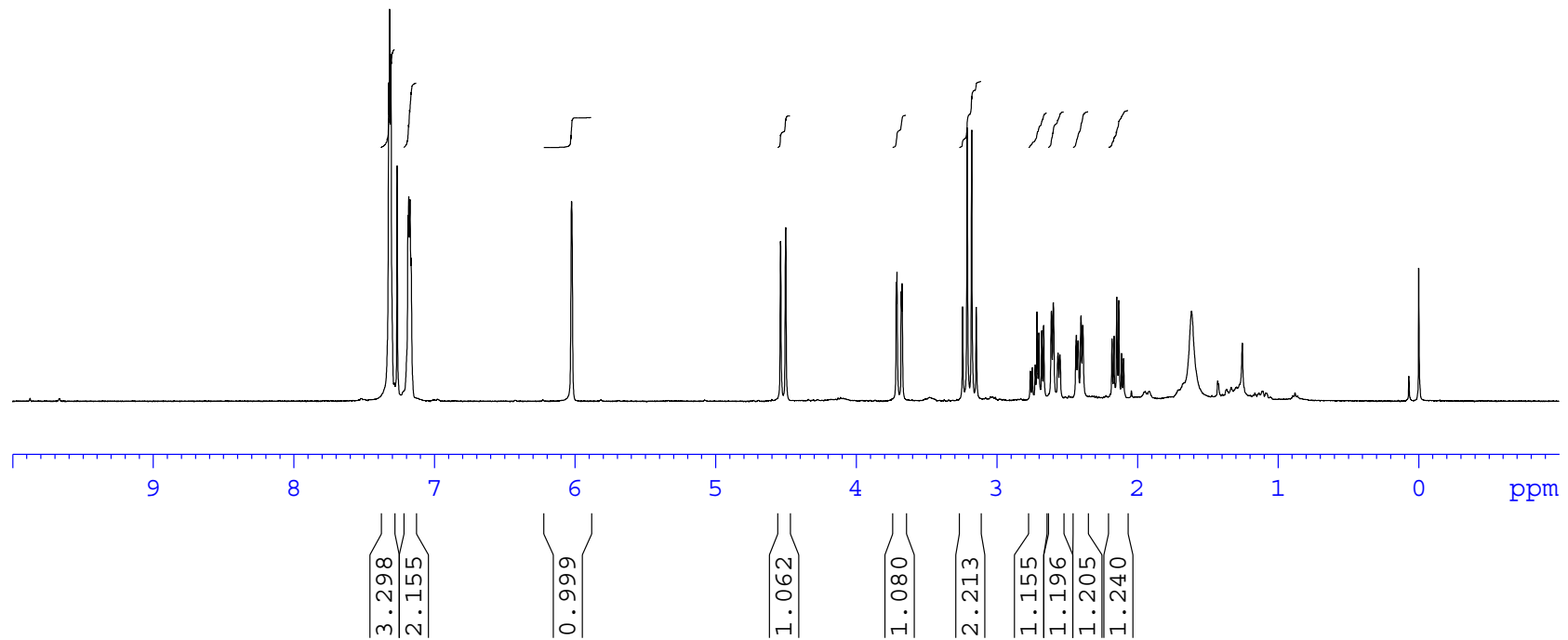

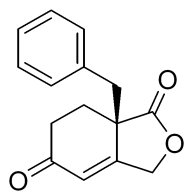

12aaa

Product-12aaa

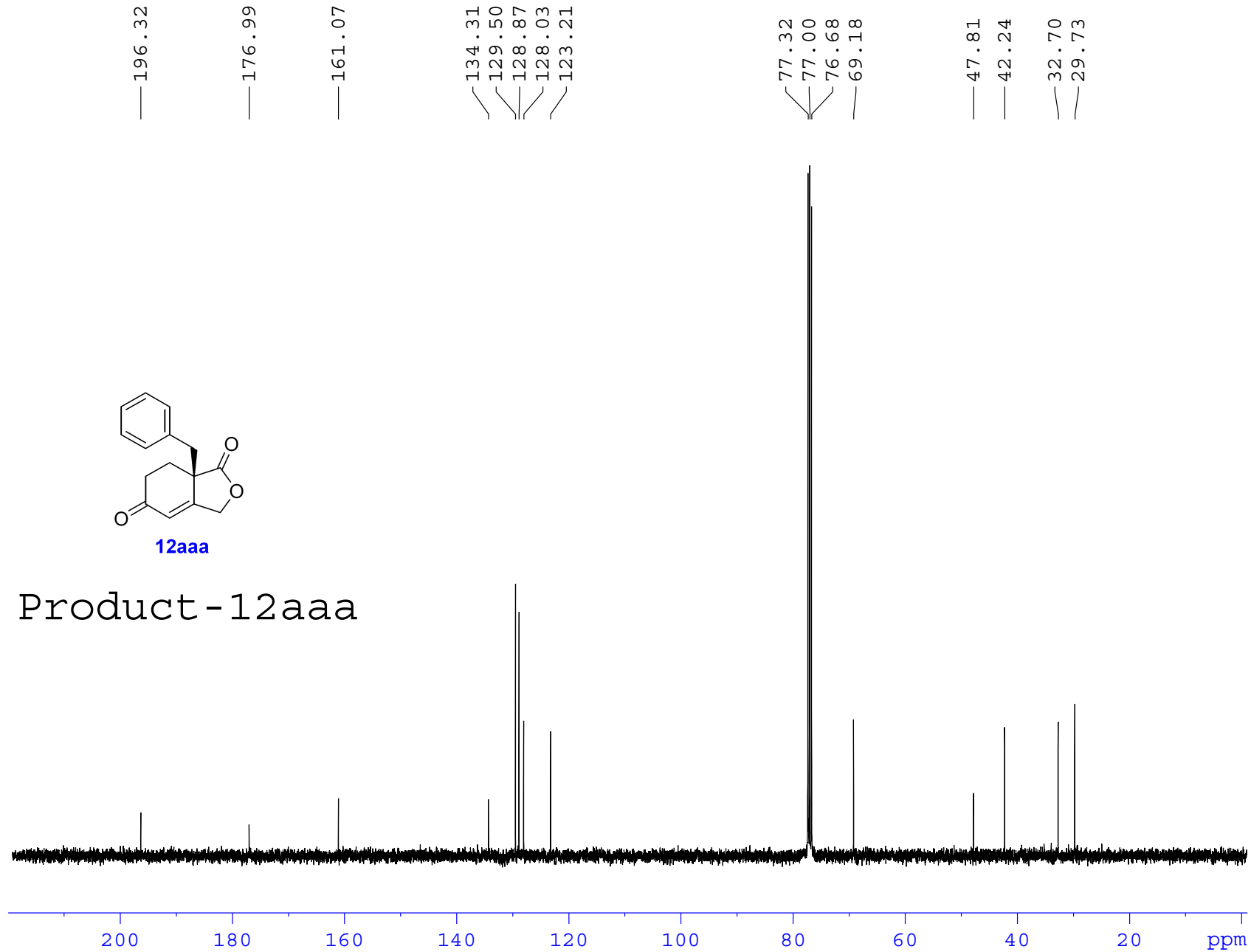

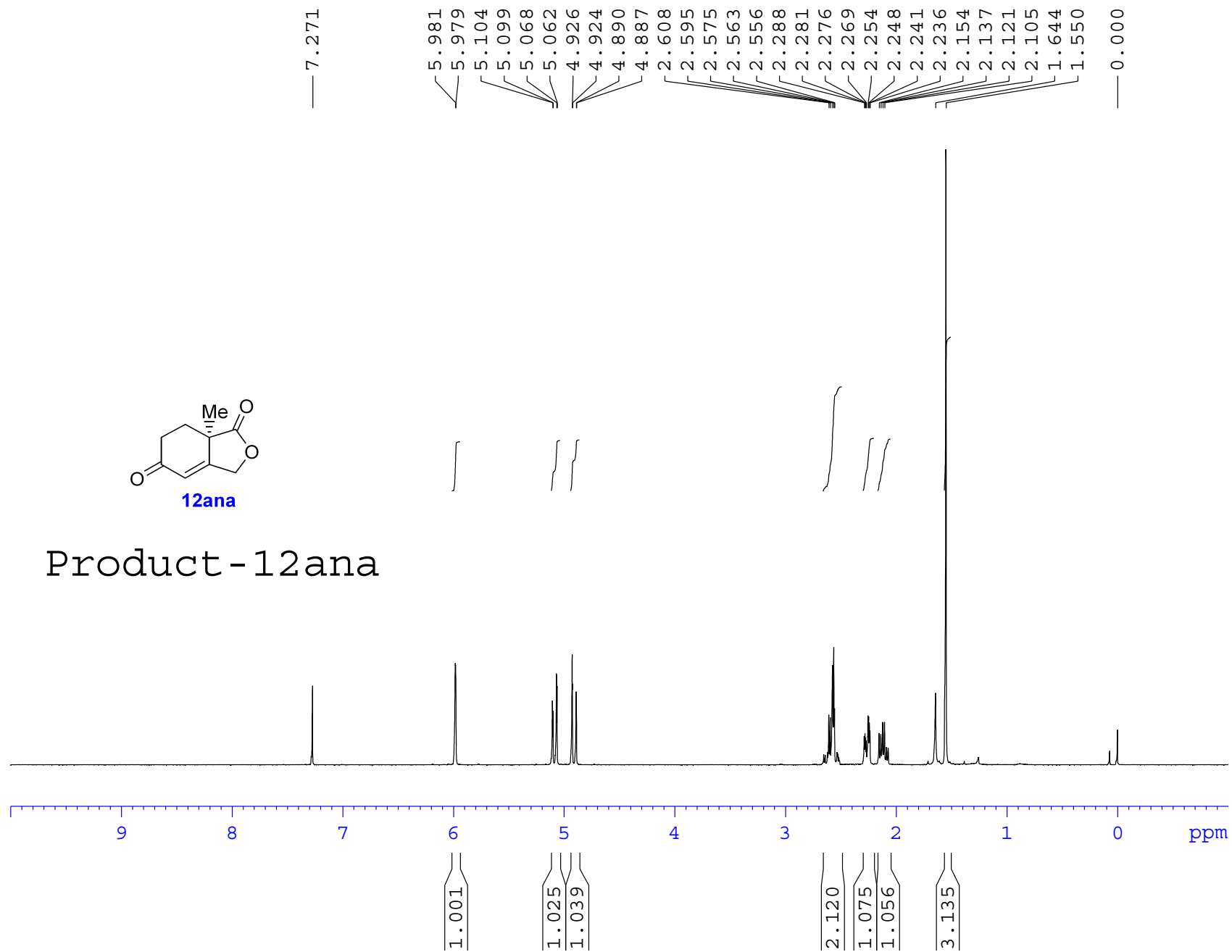

—196.34 —177.36 —161.45 —122.30

77.32
77.00
76.68
68.14

—41.31 —32.60 —29.50 —20.80

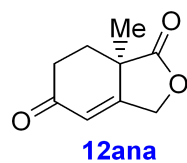

Product - 12ana

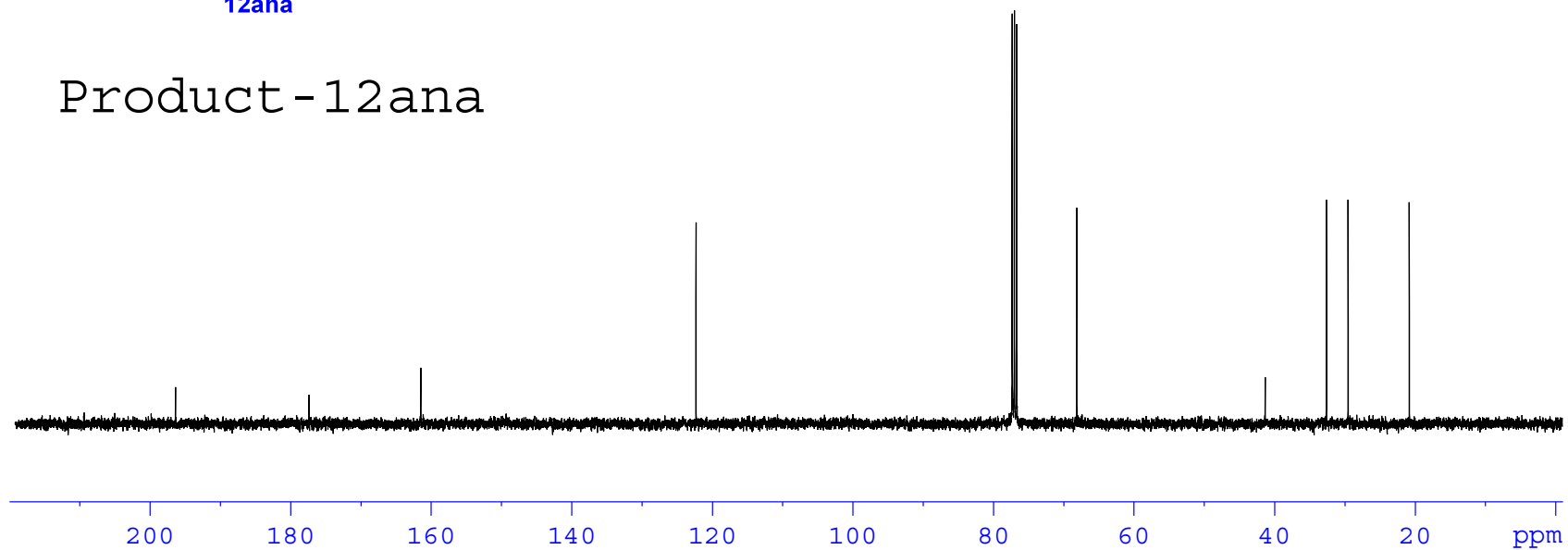

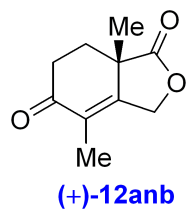

Product - 12ank

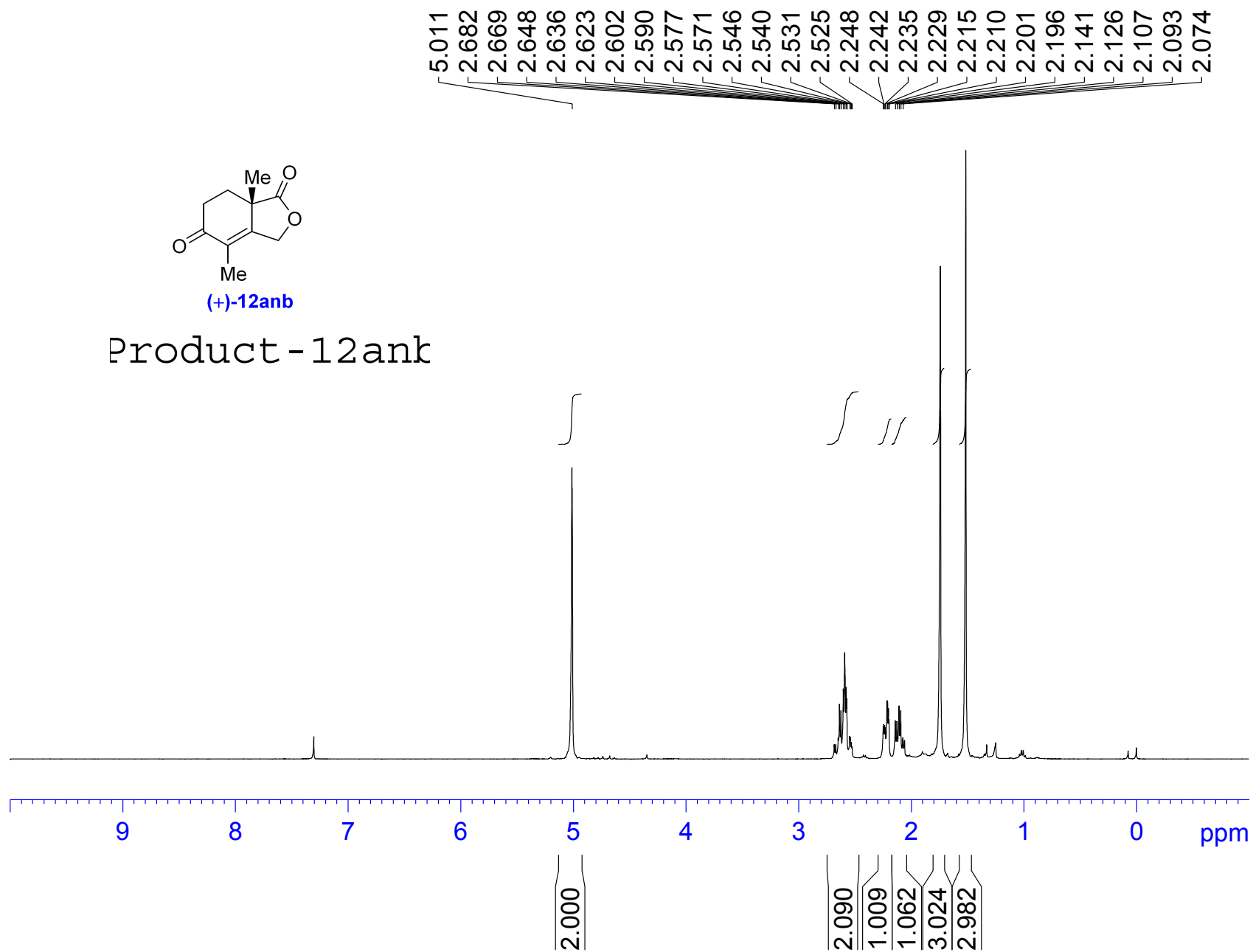

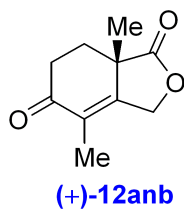

Product - 12anb

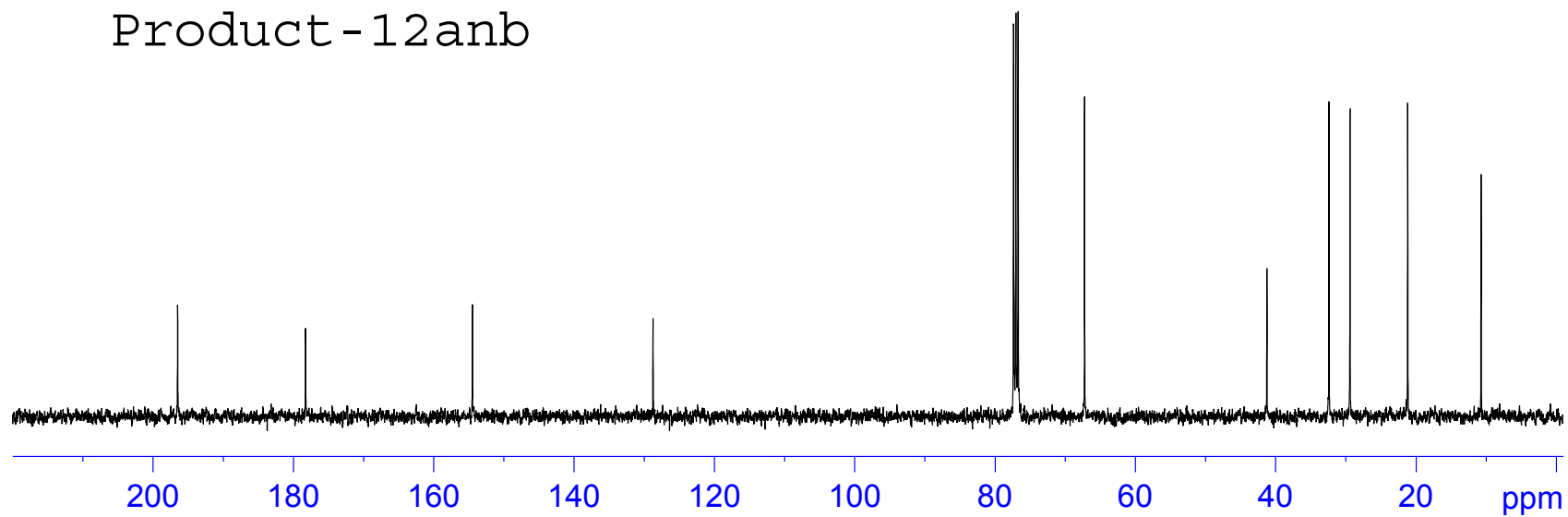

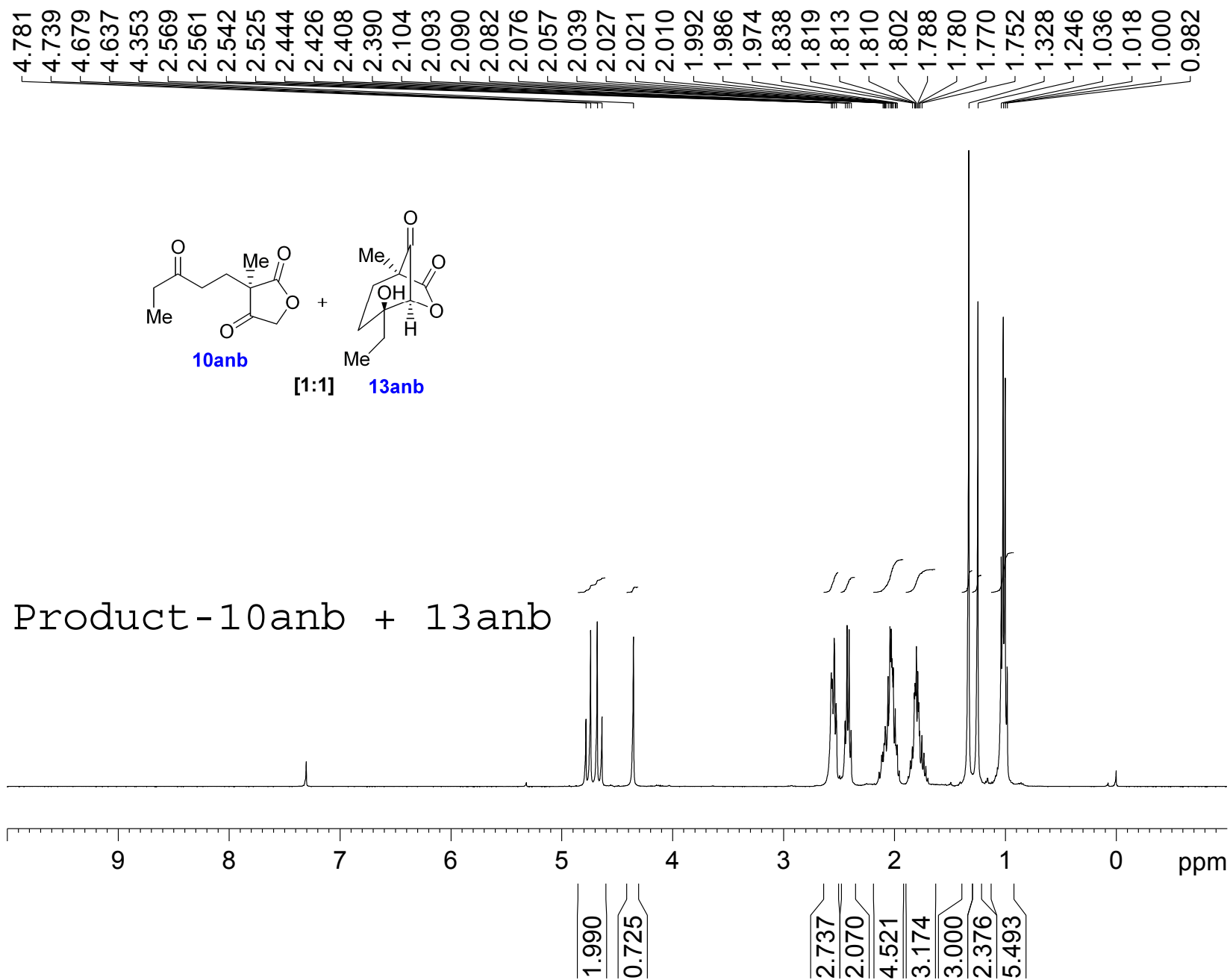

210.43
209.09
206.33

176.93
173.62

83.71
80.09
77.32
77.00
76.68
72.24
51.21
46.58
35.95
35.86
35.21
32.66
30.44
28.24
20.26
11.57
7.50

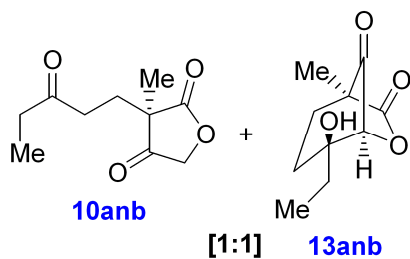

Product-10anb + 13anb

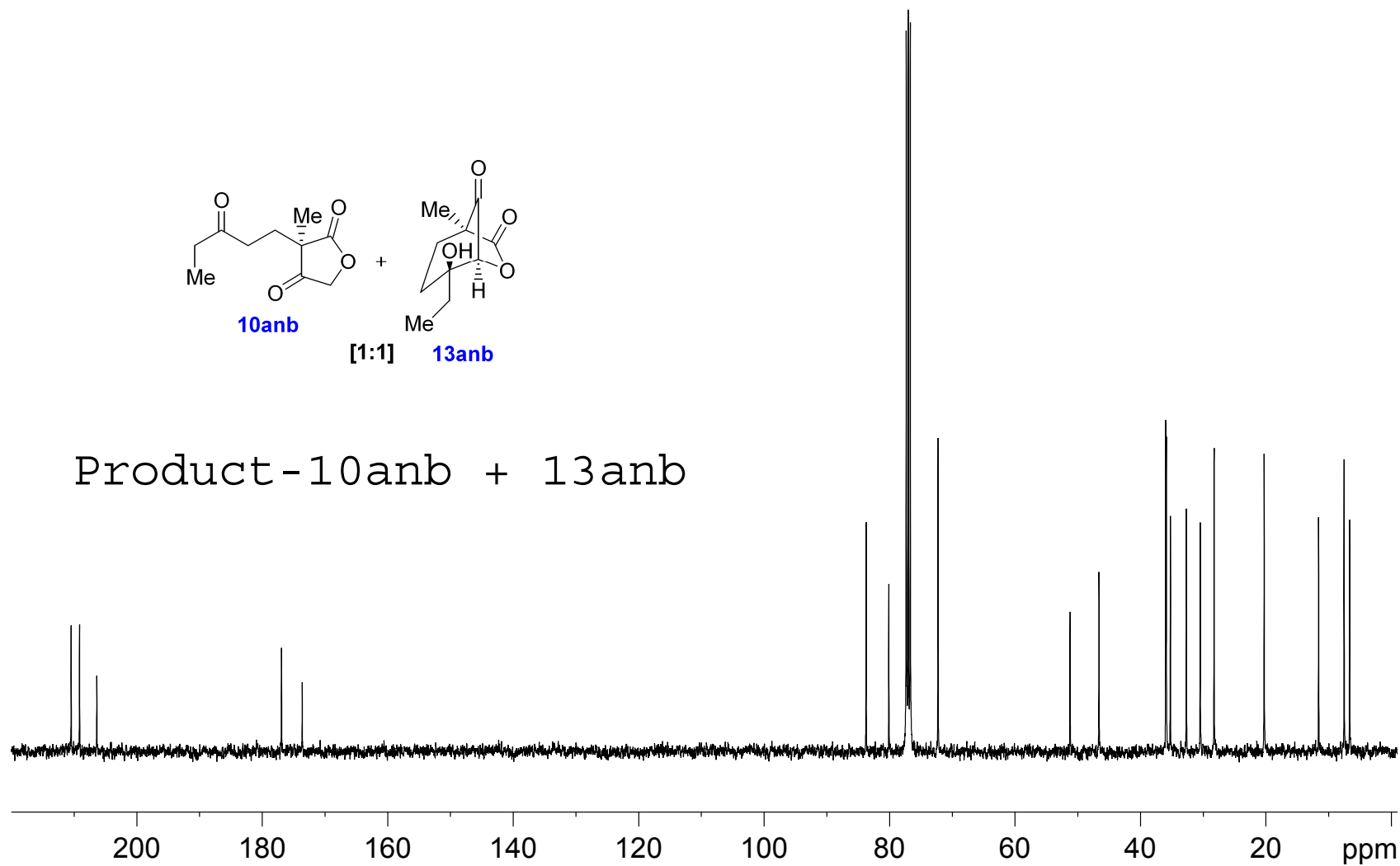

7.267
7.255
7.102
7.091
4.406
4.364
3.508
3.466
3.109
3.077
3.037
3.005
2.590
2.564
2.546
2.528
2.510
2.484
2.430
2.412
2.394
2.376
2.230
2.210
2.193
2.175
2.156
2.130
2.112
2.095
2.076
2.060

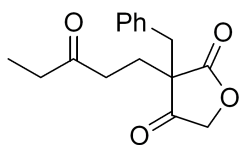

10aab

Product-10aab

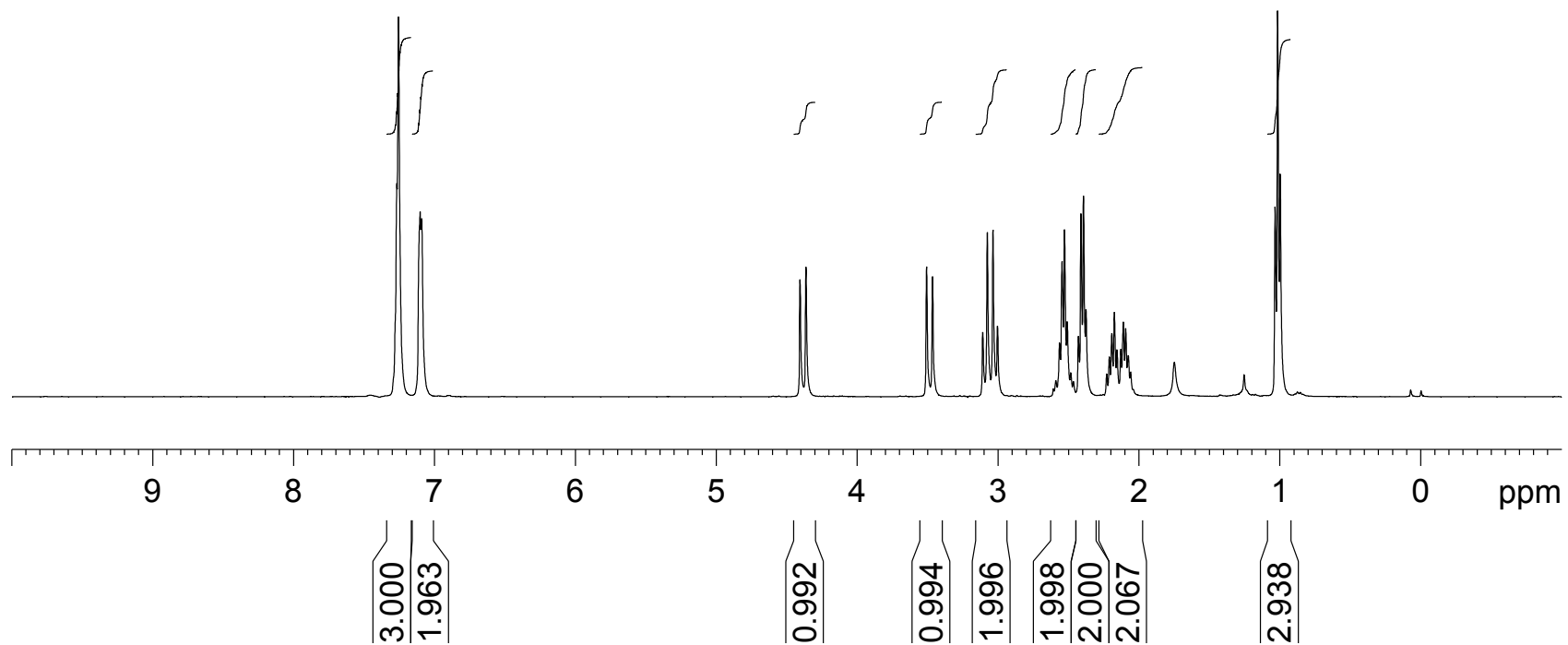

209.99
209.79

176.16

133.65
129.53
128.81
127.82

77.32
77.00
76.68
73.26

54.24

43.07

36.39

35.80

28.22

7.54

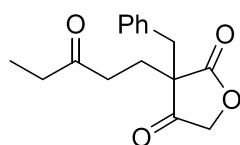

10aab

Product-10aab

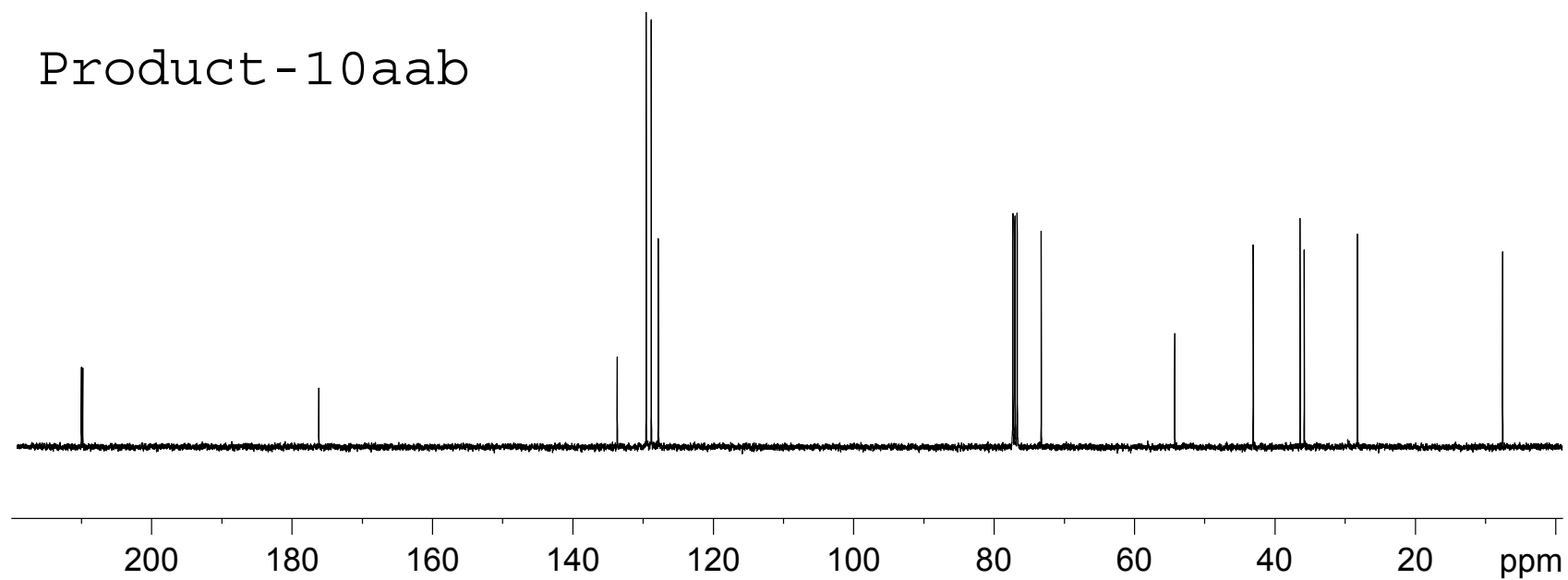

7.535
7.531
7.515
7.337
7.318
7.309
7.291
7.285
7.245
7.239
7.225
5.304
4.170
4.147
4.084
4.058
4.001
3.975
3.791
3.767
3.717
3.505
3.392
3.357
3.270
3.234
3.223
3.188
3.019
2.841
2.824
2.233
2.219
2.198
2.120
2.116
2.105
1.156
1.140
1.130
1.113

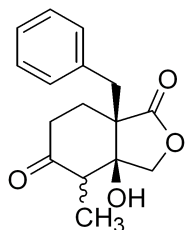

(-)-11aab

Product - 11aab

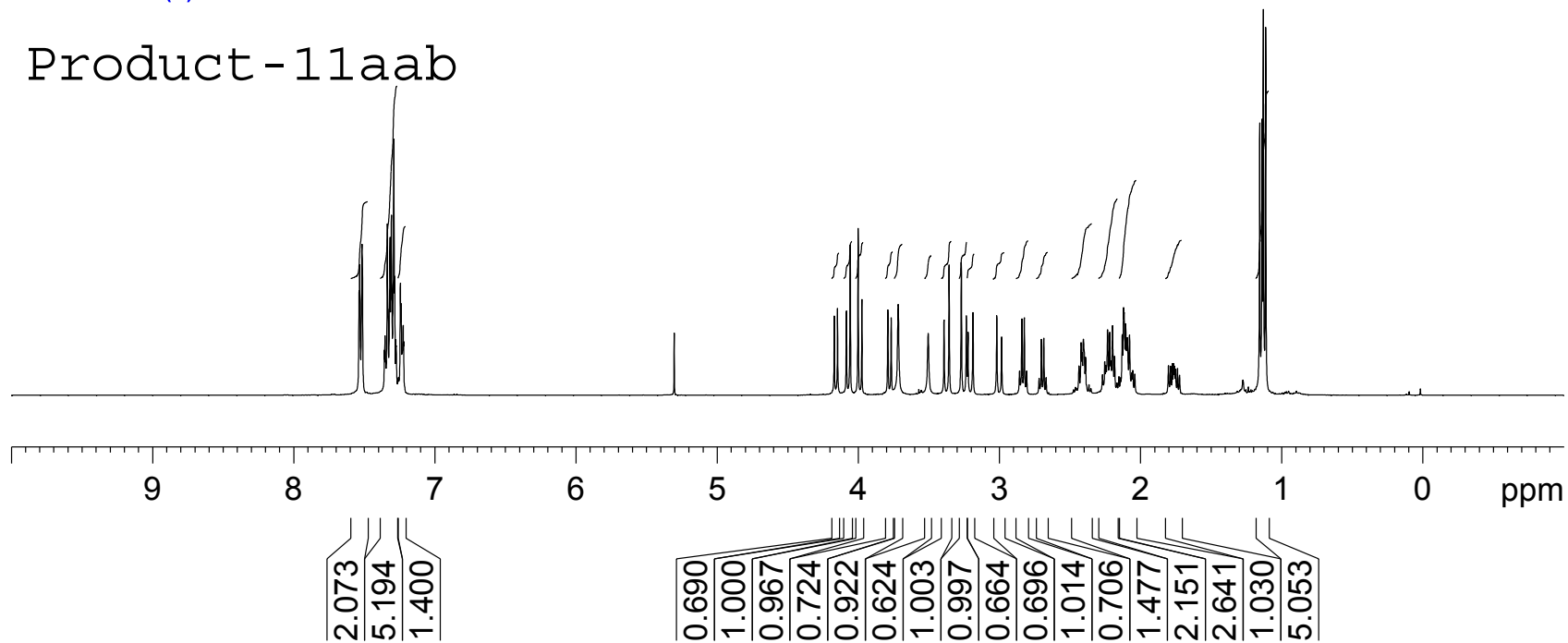

210.81
208.86

179.70
178.12

136.34
135.20
130.79
130.36
128.50
128.33
127.32
127.23

82.83
82.10
77.32
77.00
76.68
73.37
72.06

51.02
50.27
49.58
48.71

38.95
36.40
36.30
35.66
28.51
27.72

7.12
7.08

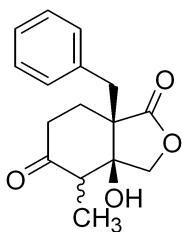

(-)-11aab

Product-11aab

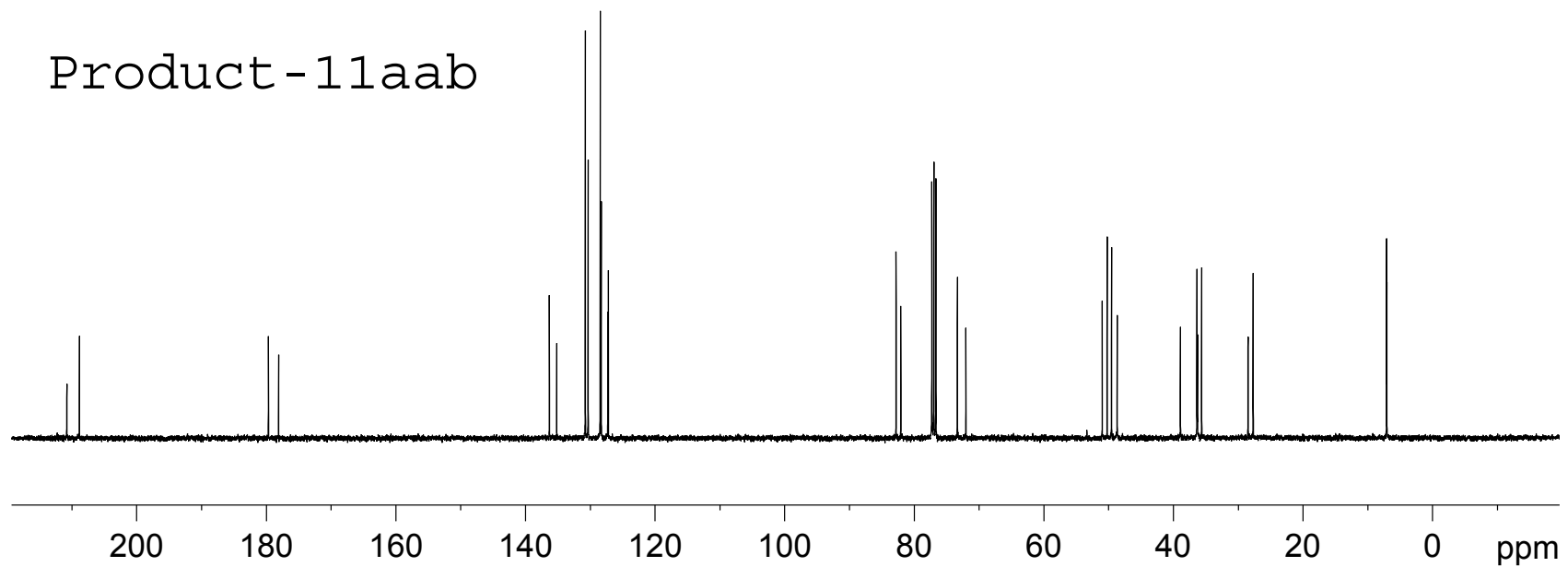

7.310
7.303
7.295
7.277
7.143
7.138
7.132
7.129
7.121
4.623
4.586
3.647
3.643
3.611
3.607
3.205
3.172
3.133
3.100
2.762
2.748
2.728
2.714
2.627
2.624
2.613
2.610
2.580
2.577
2.566
2.398
2.395
2.384
2.364
2.361
2.350
2.169
2.154
2.135
2.120
1.725

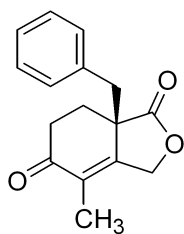

(+)-12aab

Product - 12aab

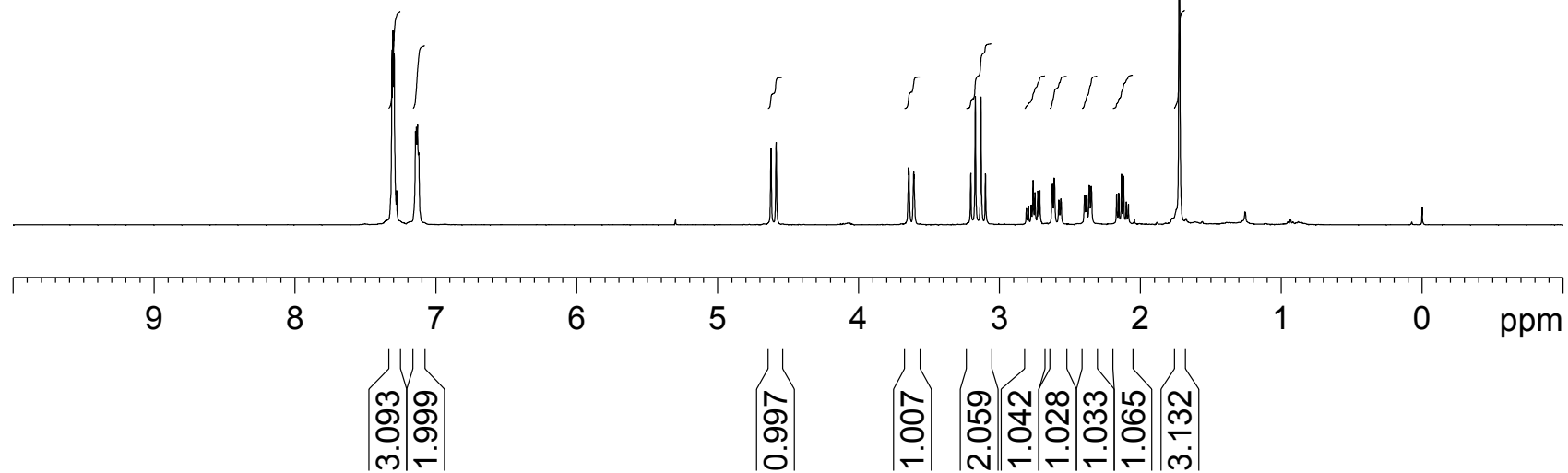

— 196.40

— 177.74

— 154.06

134.63

129.72

129.44

128.69

127.77

77.32

77.00

76.68

68.17

— 47.63

— 42.46

— 32.44

— 29.38

— 10.81

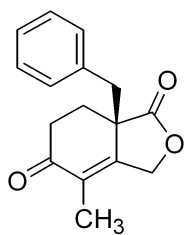

(+)-12aab

Product-12aab

