

Supporting Information
for
Azaanthraquinone Assembly from N-Propargylamino
Quinone via Iodine-Induced 6-endo-dig Electrophilic
Cyclization

*Na Fei¹, Qiwen Hou¹, Shaozhong Wang*¹, Huaqin Wang², Zhujun Yao¹*

¹School of Chemistry and Chemical Engineering, State Key Laboratory of Coordination Chemistry, Nanjing University, Nanjing 210093, P. R. China. Fax: +86 25 83317761; Tel: +86 25 83593732; E-mail: wangsz@nju.edu.cn

²Modern Analytical Center of Nanjing University, Nanjing 210093, P. R. China

Contents

¹ H NMR and ¹³ C NMR Spectra of Compounds 1a-1n	SI-2
¹ H NMR and ¹³ C NMR Spectra of Compounds 2a-2n	SI-30

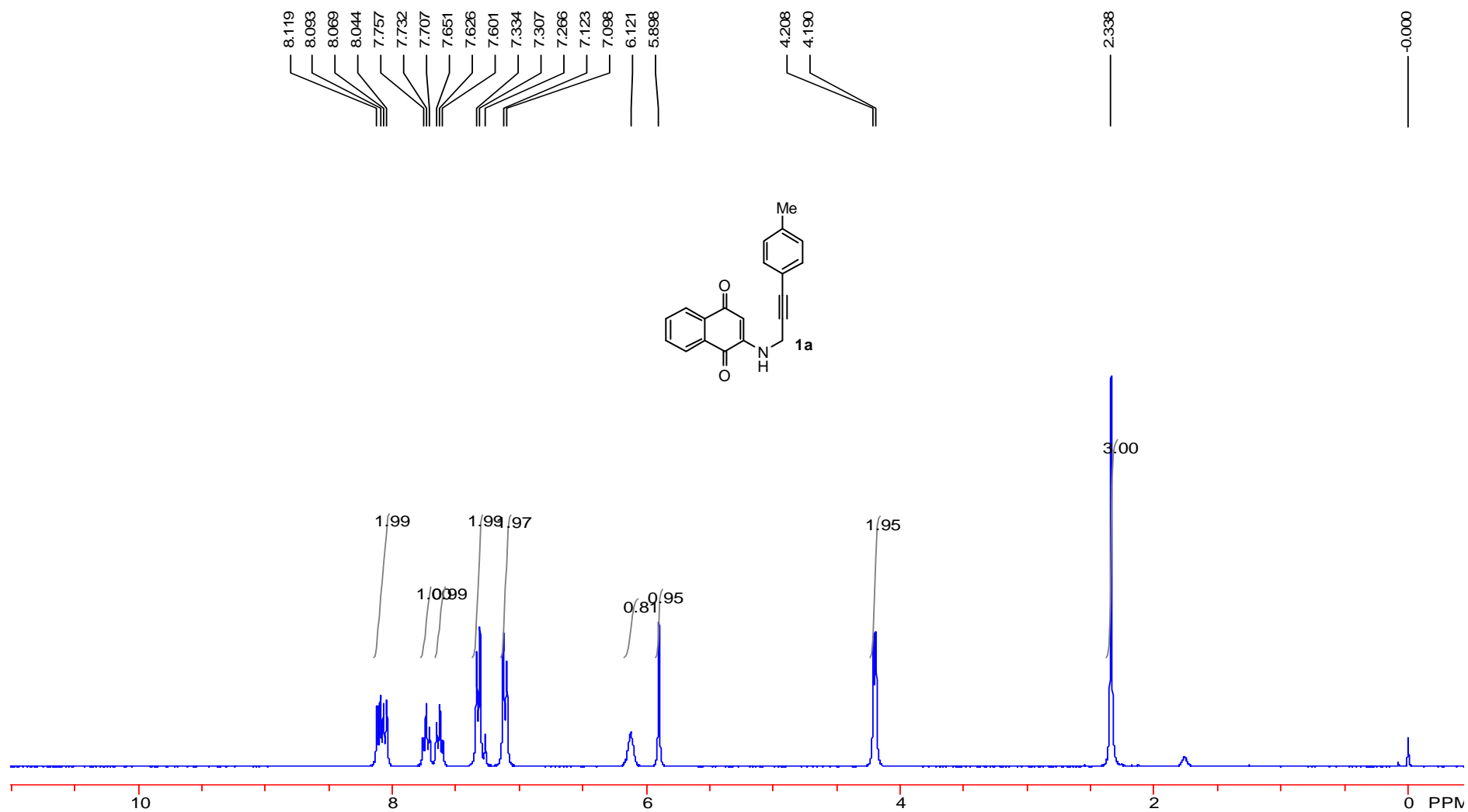

183.061
181.544

147.155
134.705
138.891
133.345
132.111
131.635
130.418
129.062
126.254
126.180
118.863

102.304

85.110
81.647
77.426
77.000
76.576

33.163

21.446

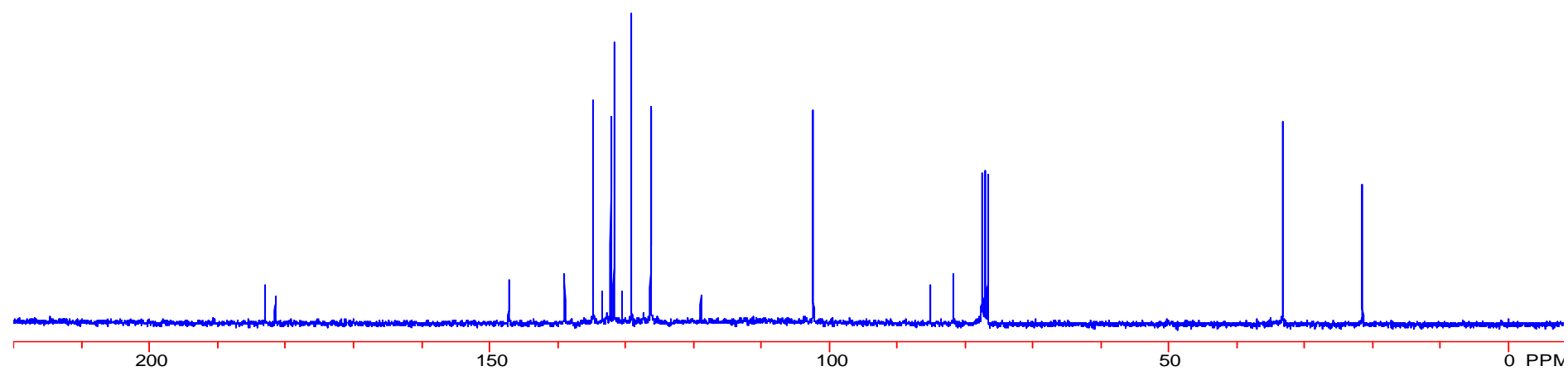
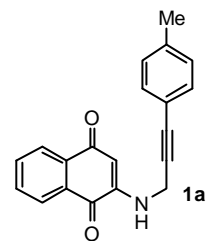

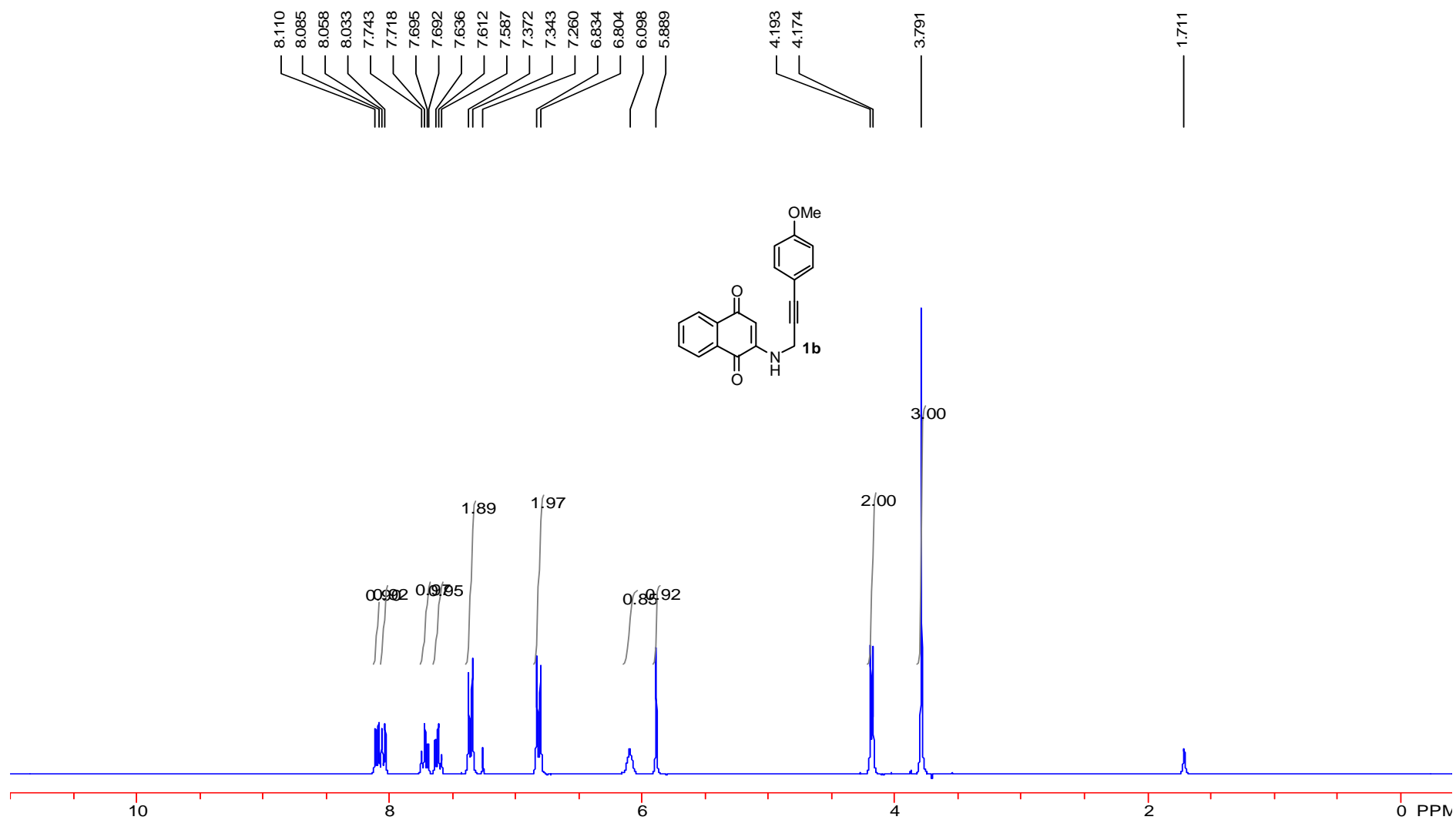

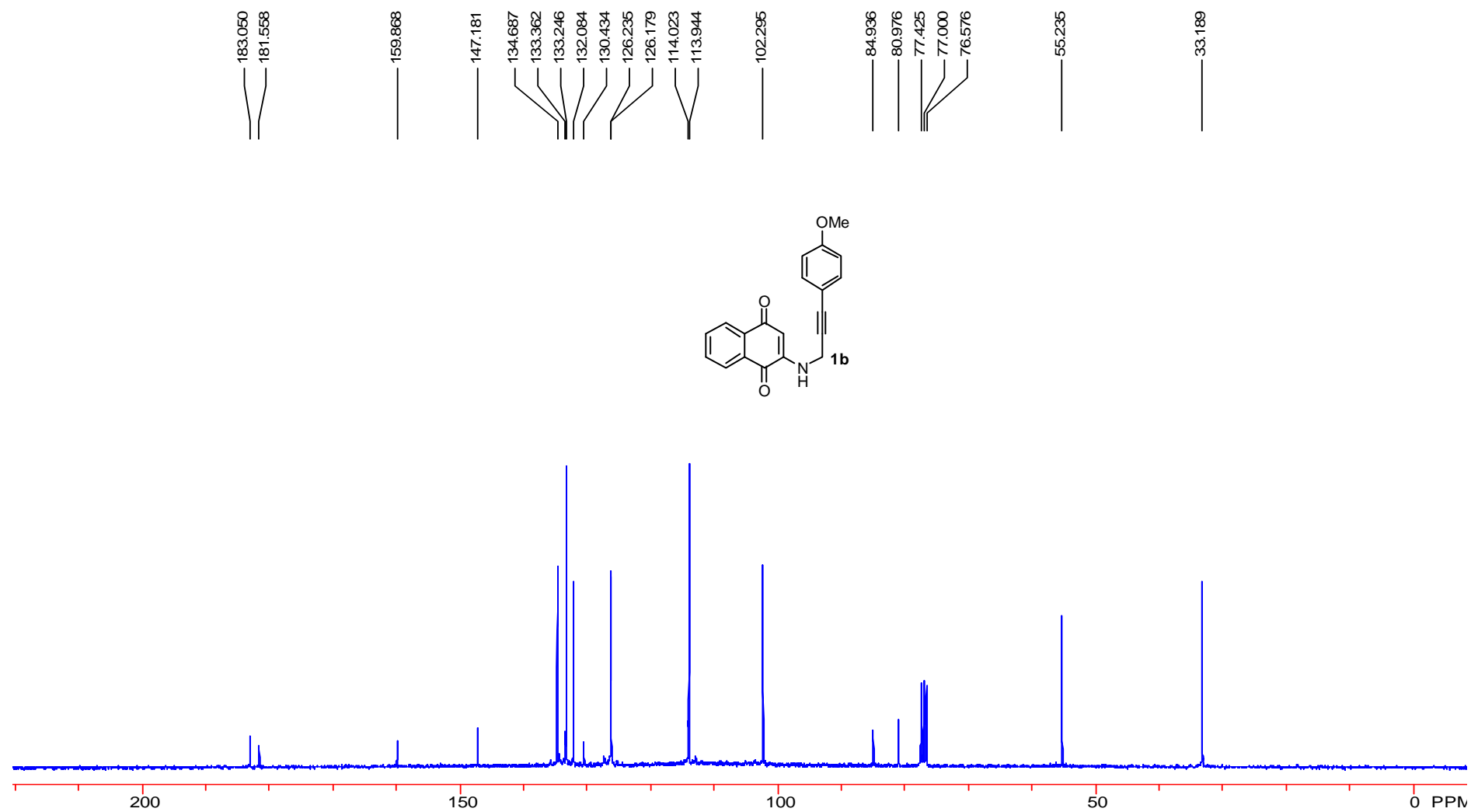

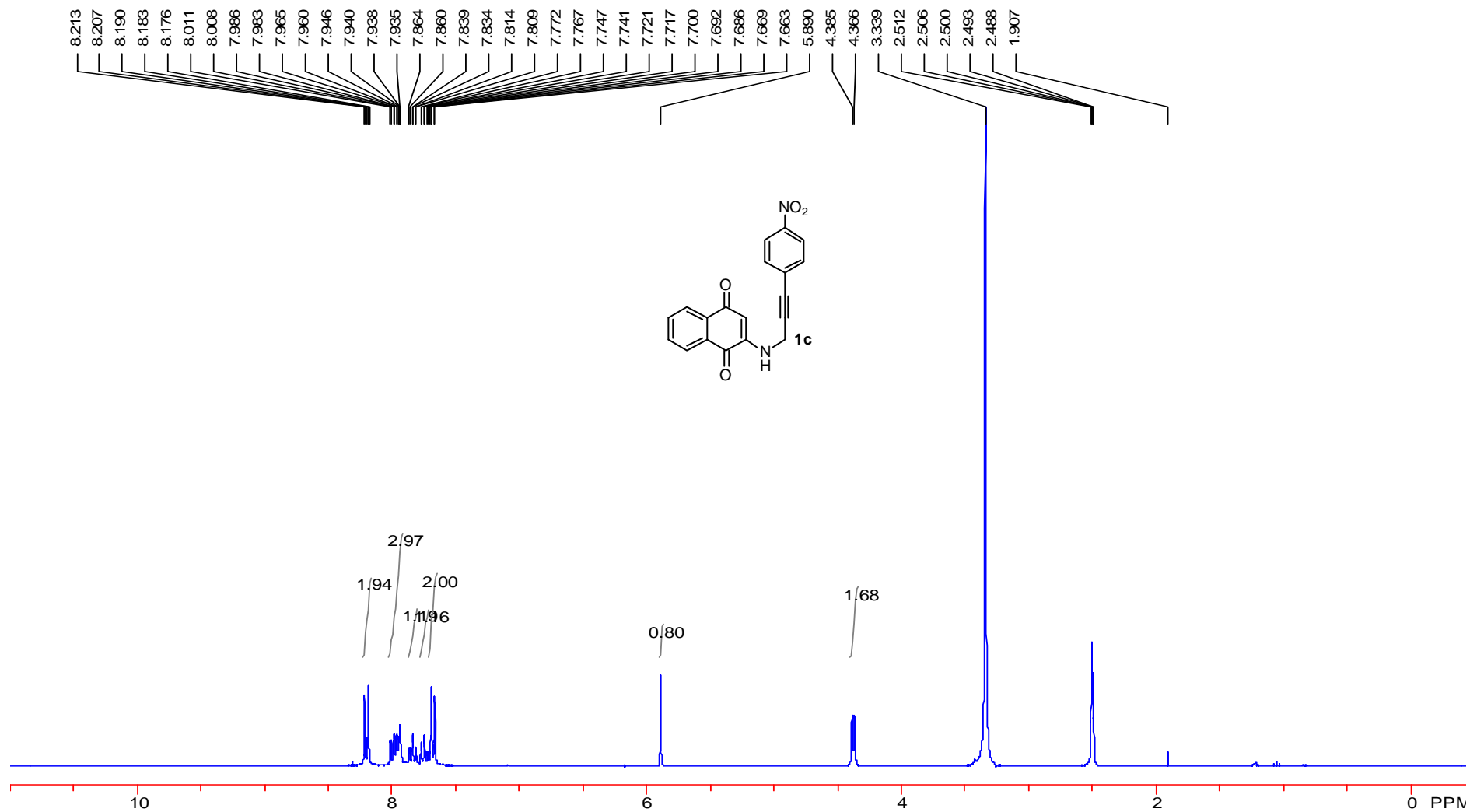

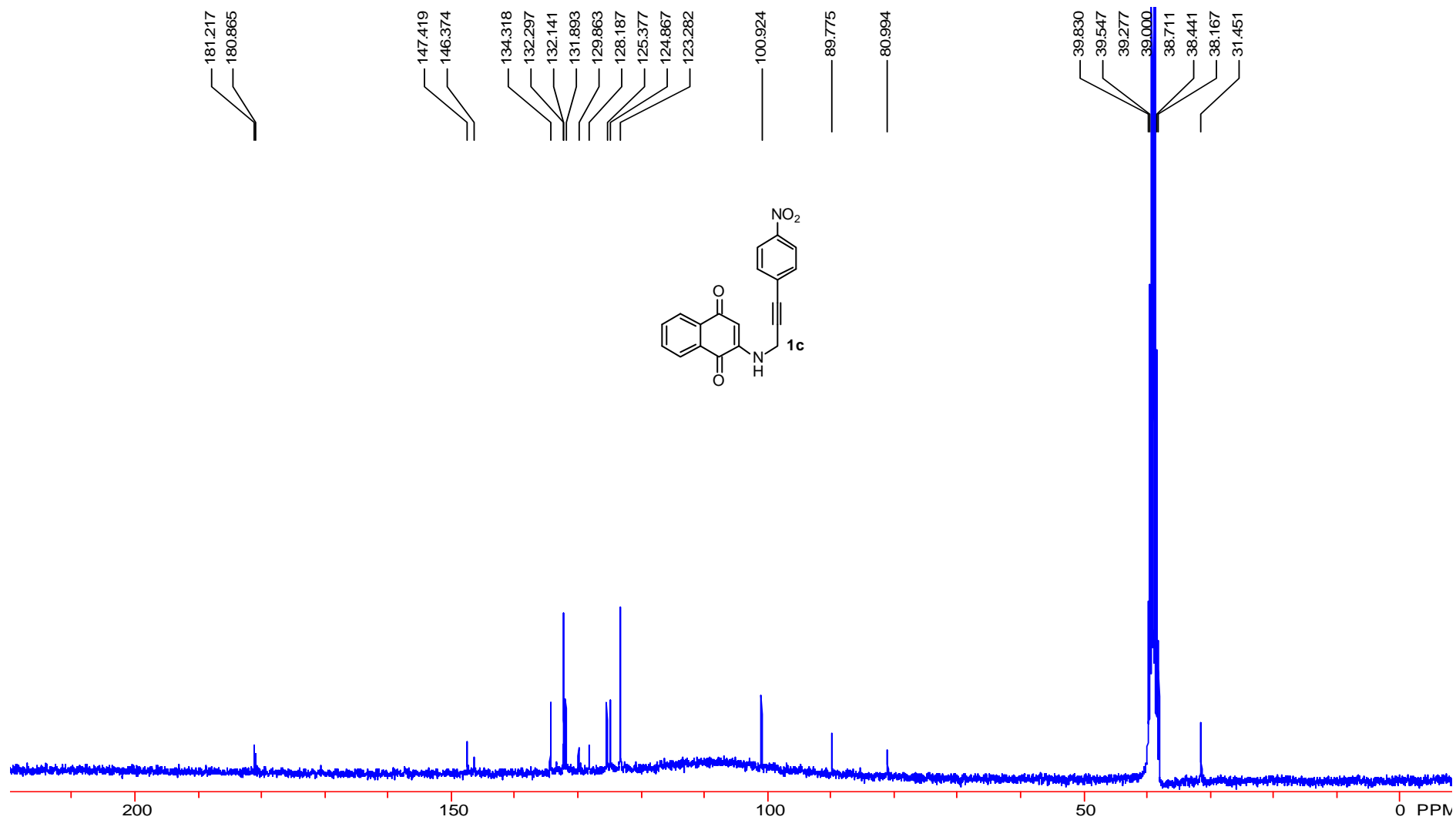

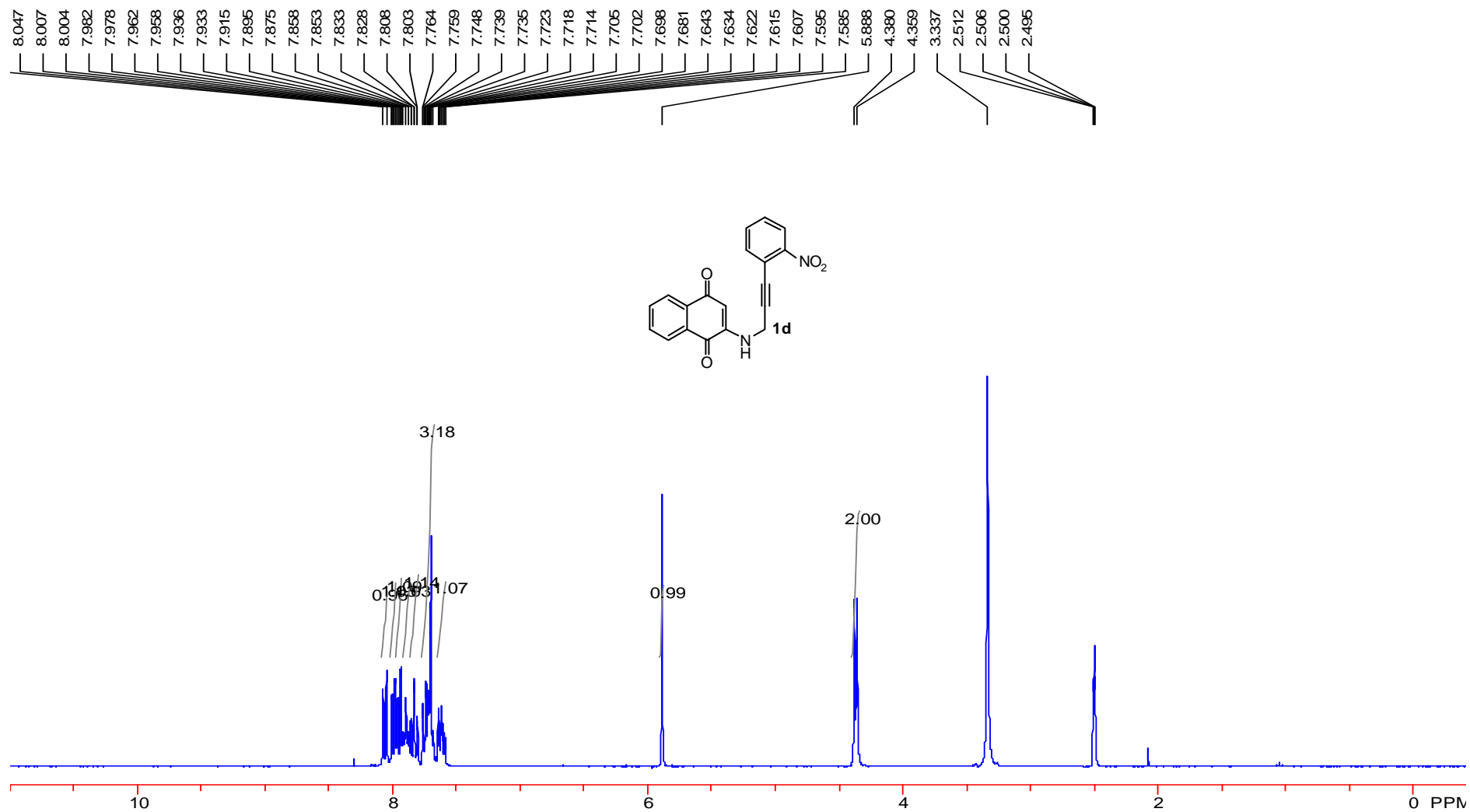

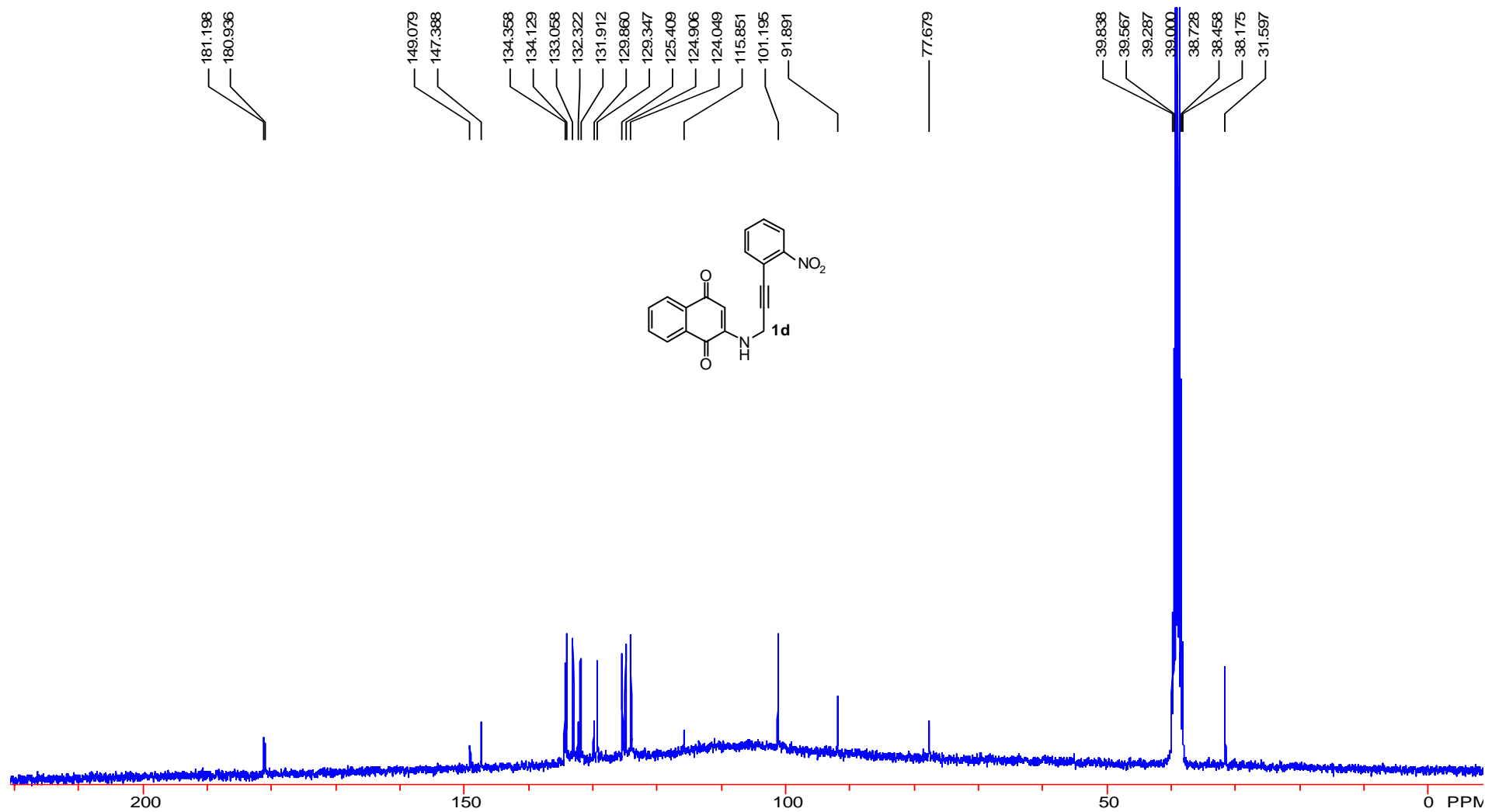

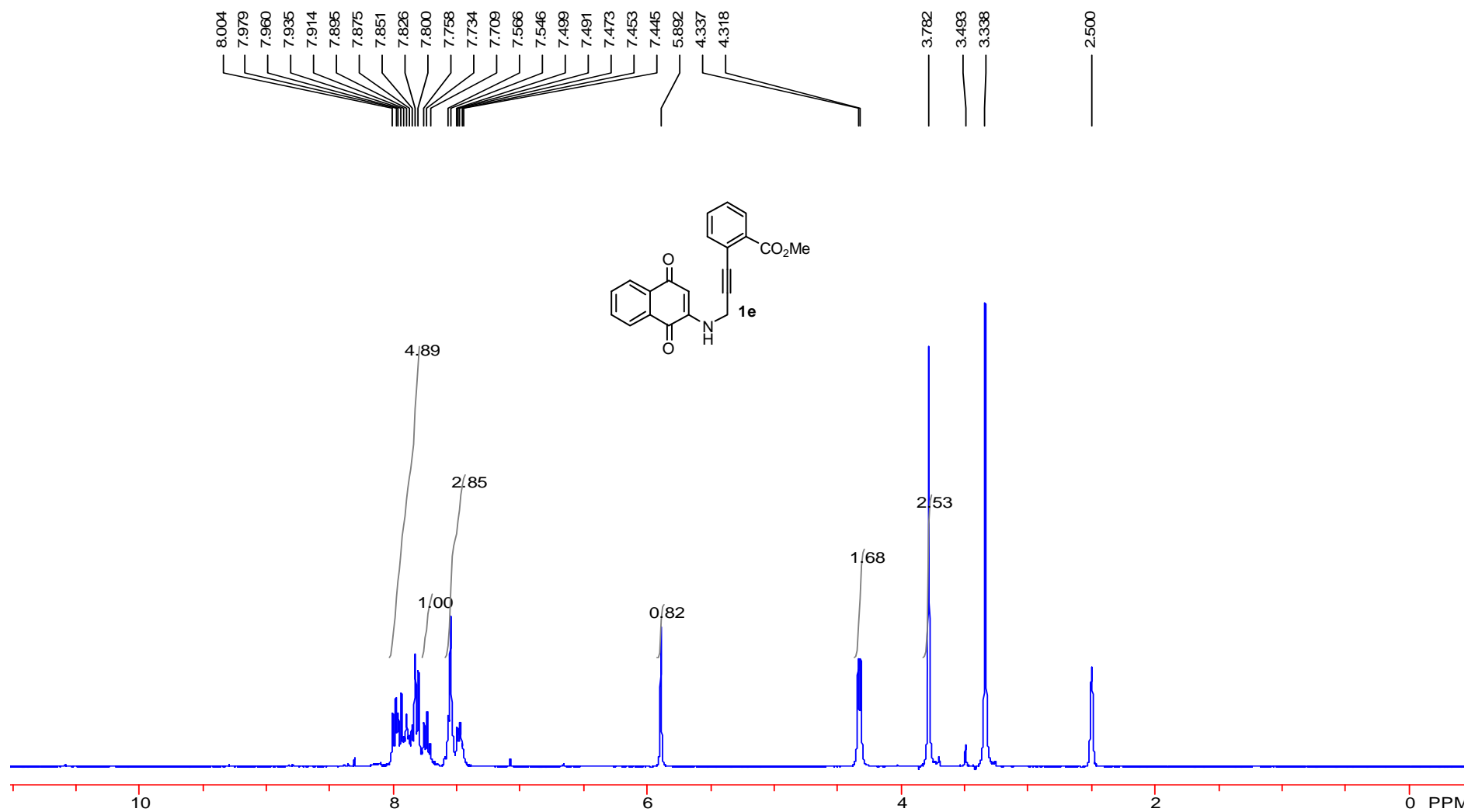

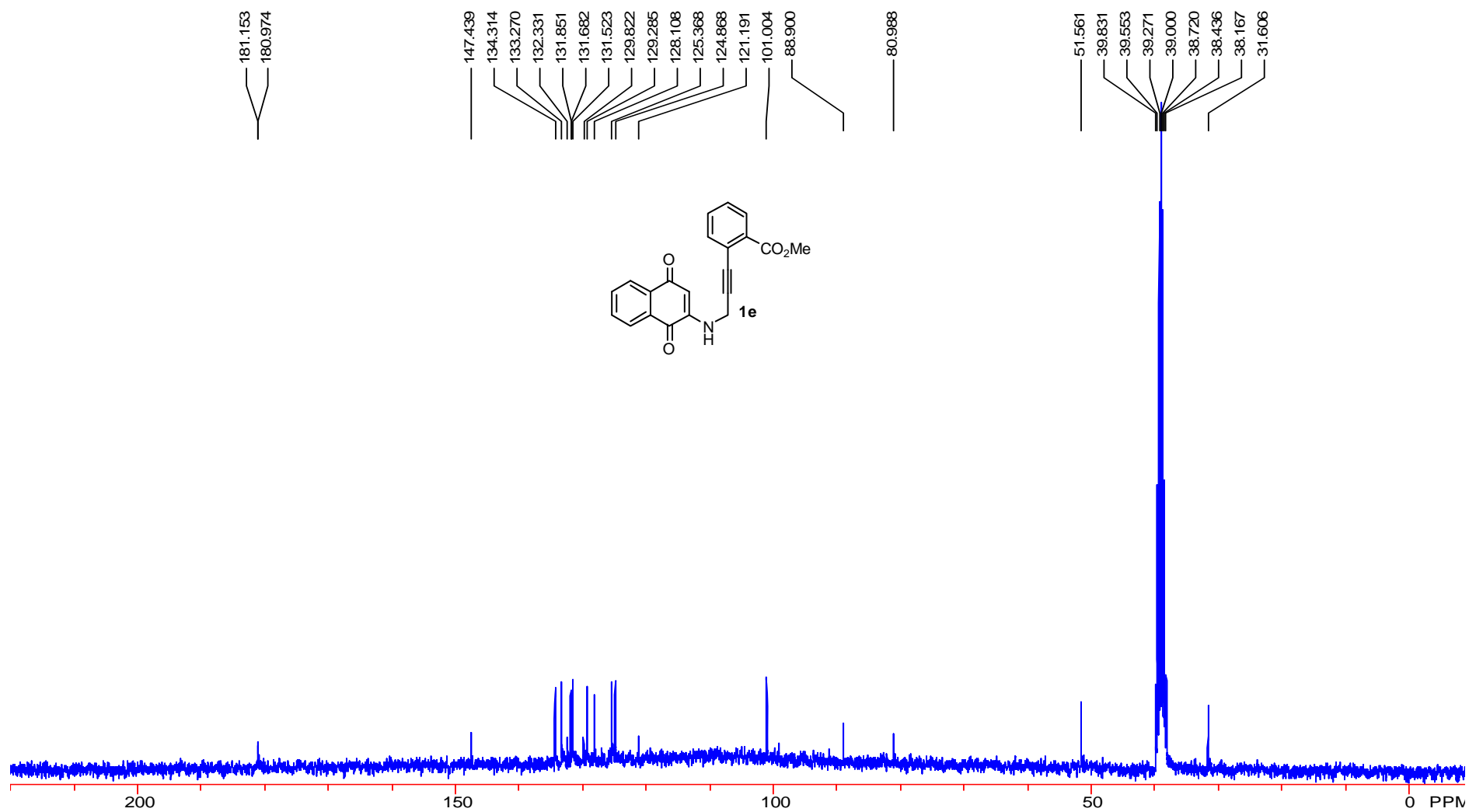

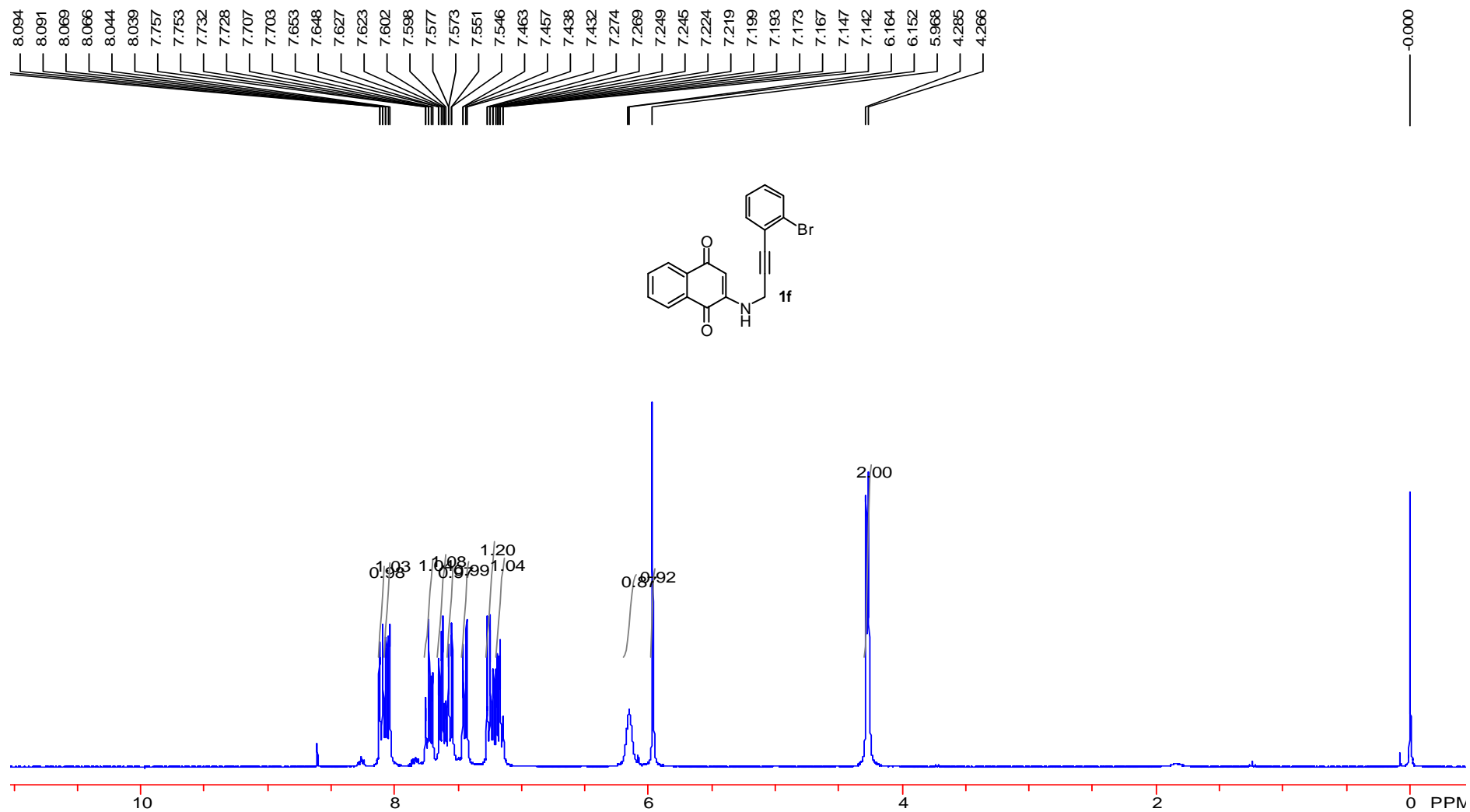

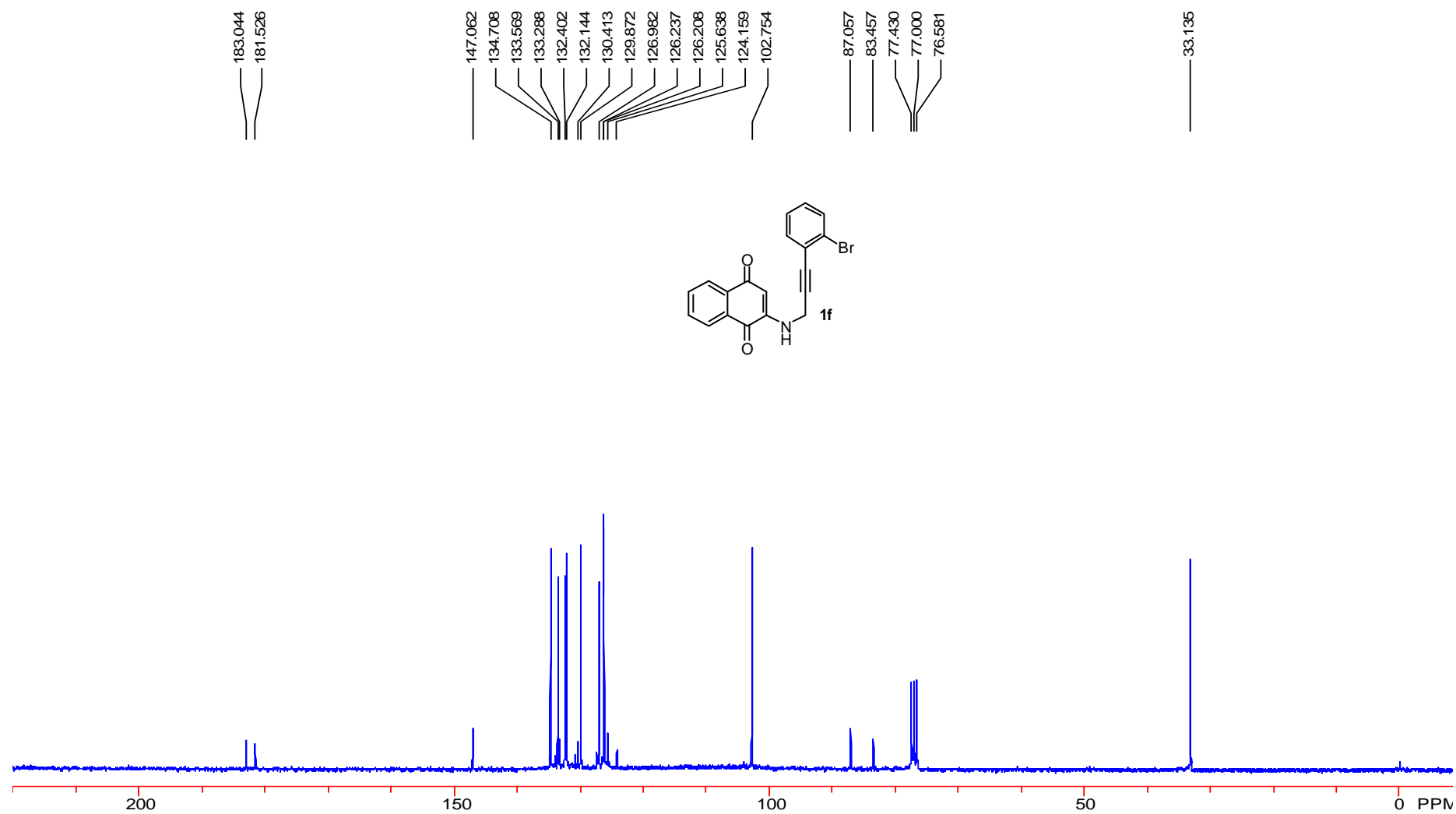

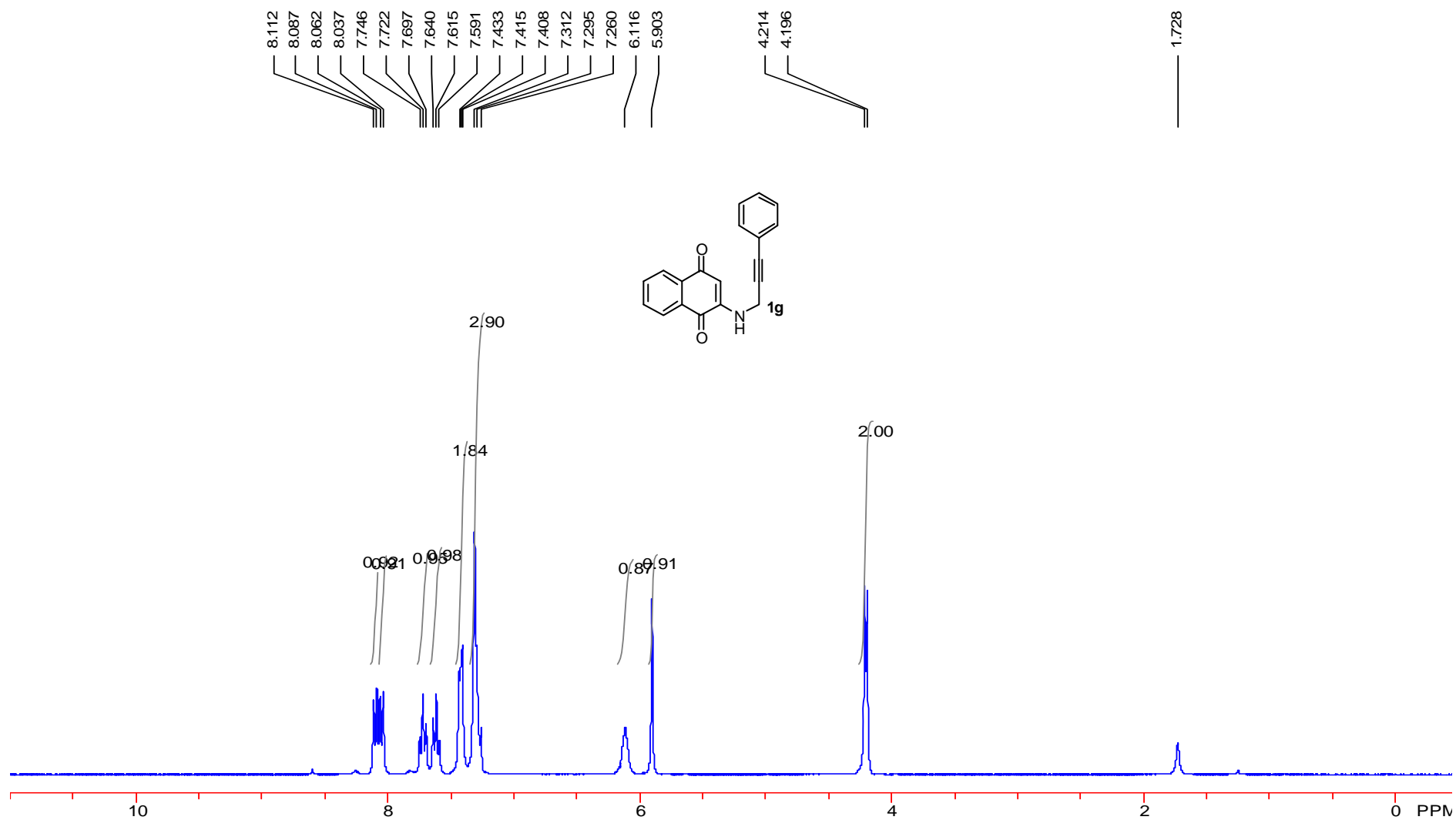

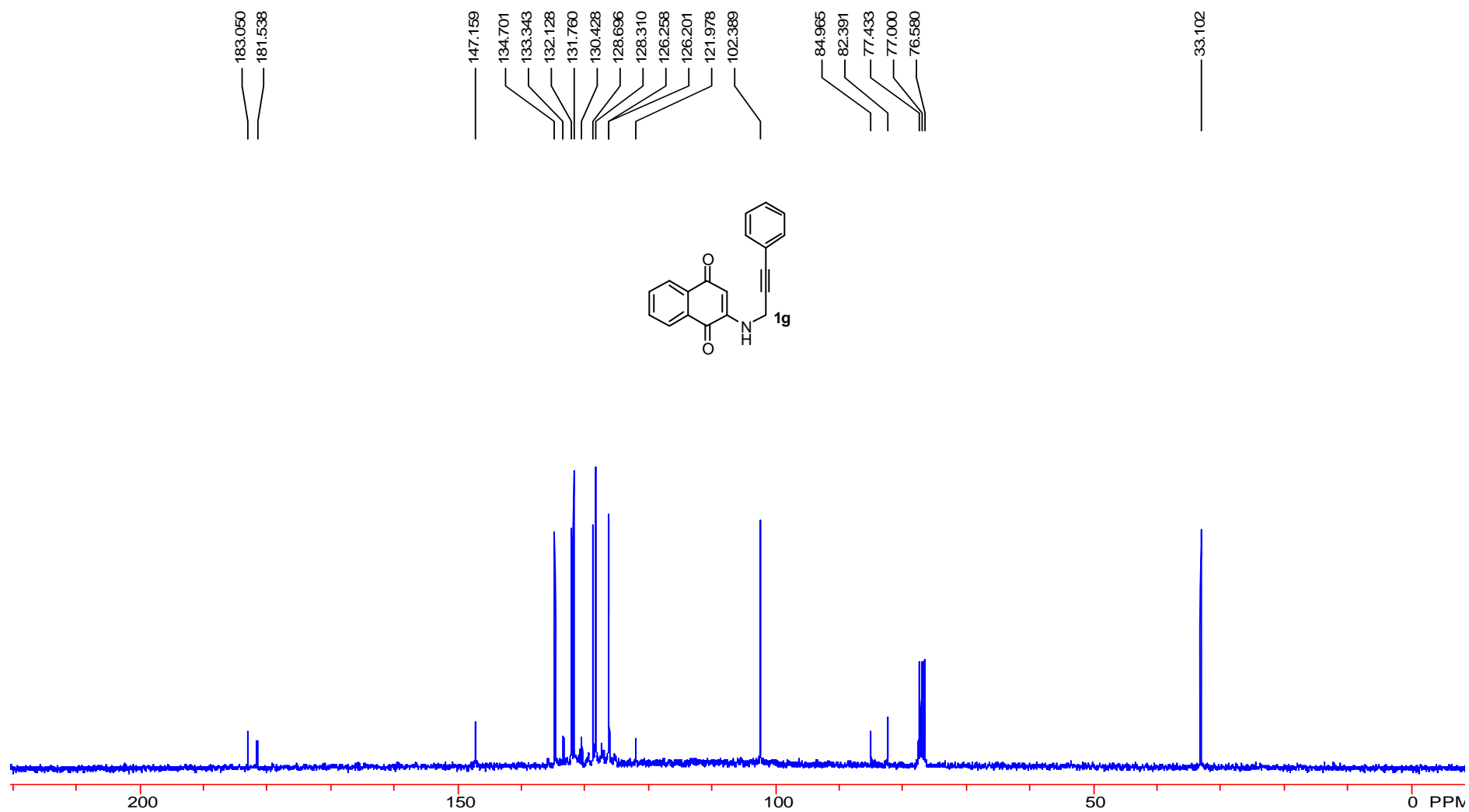

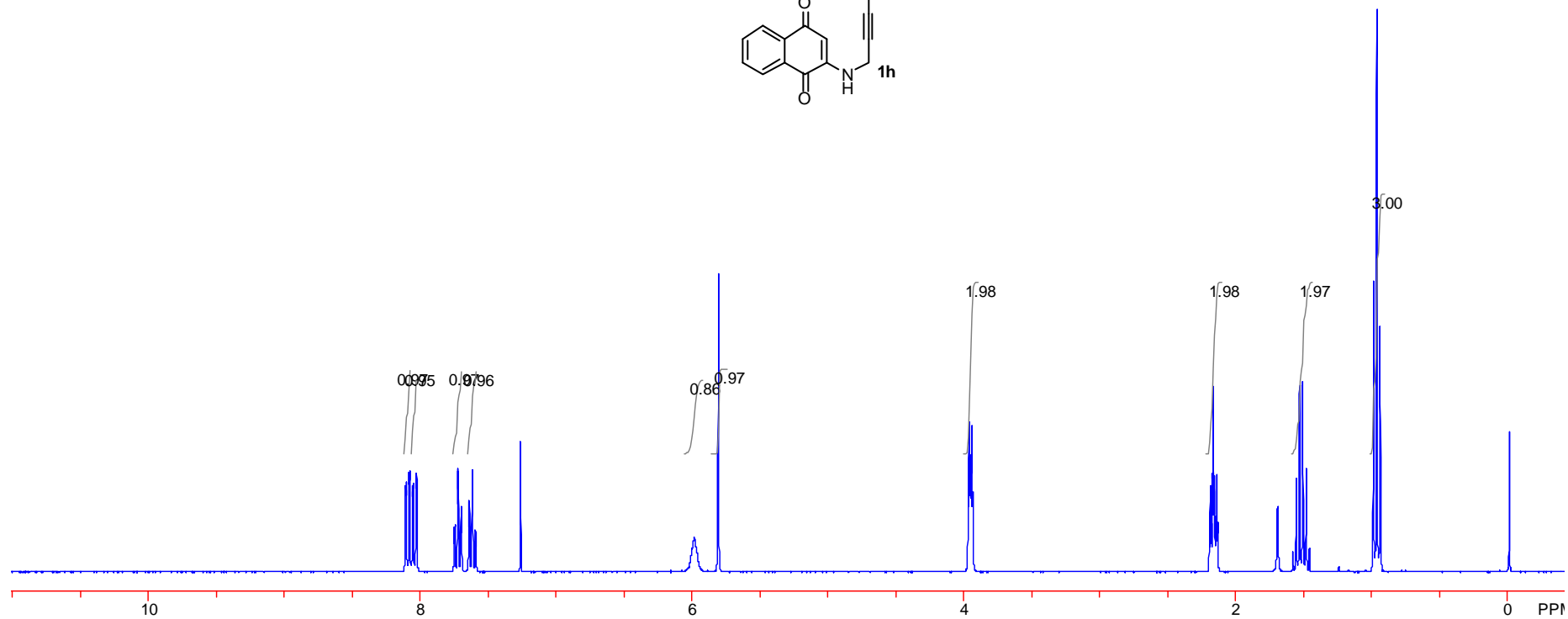
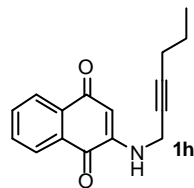
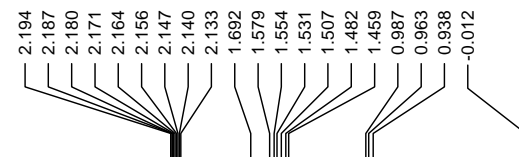
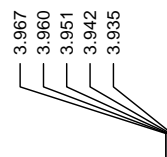
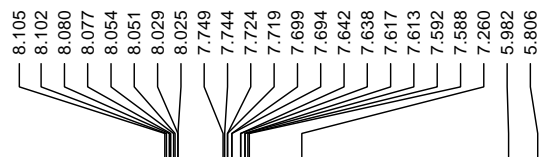

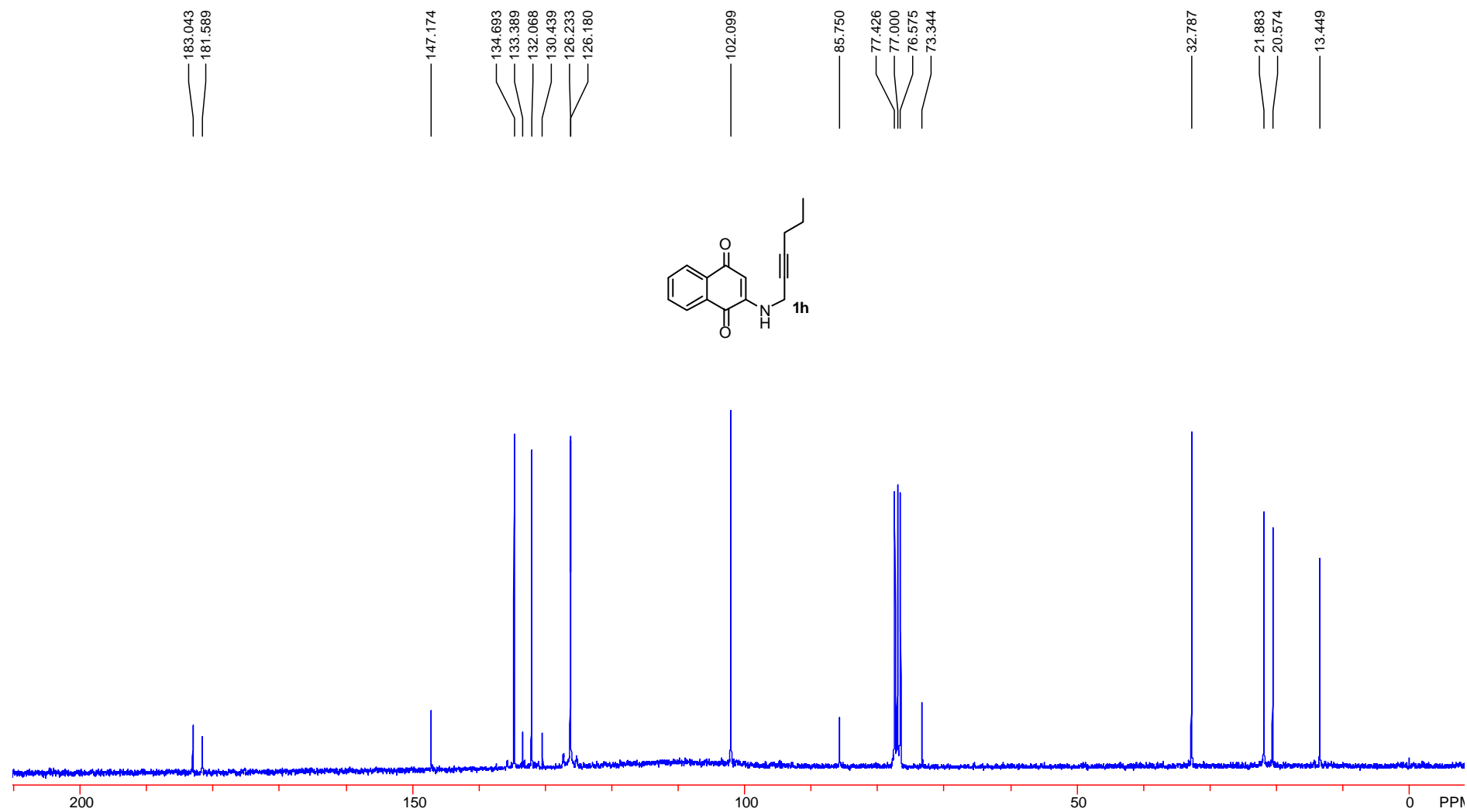

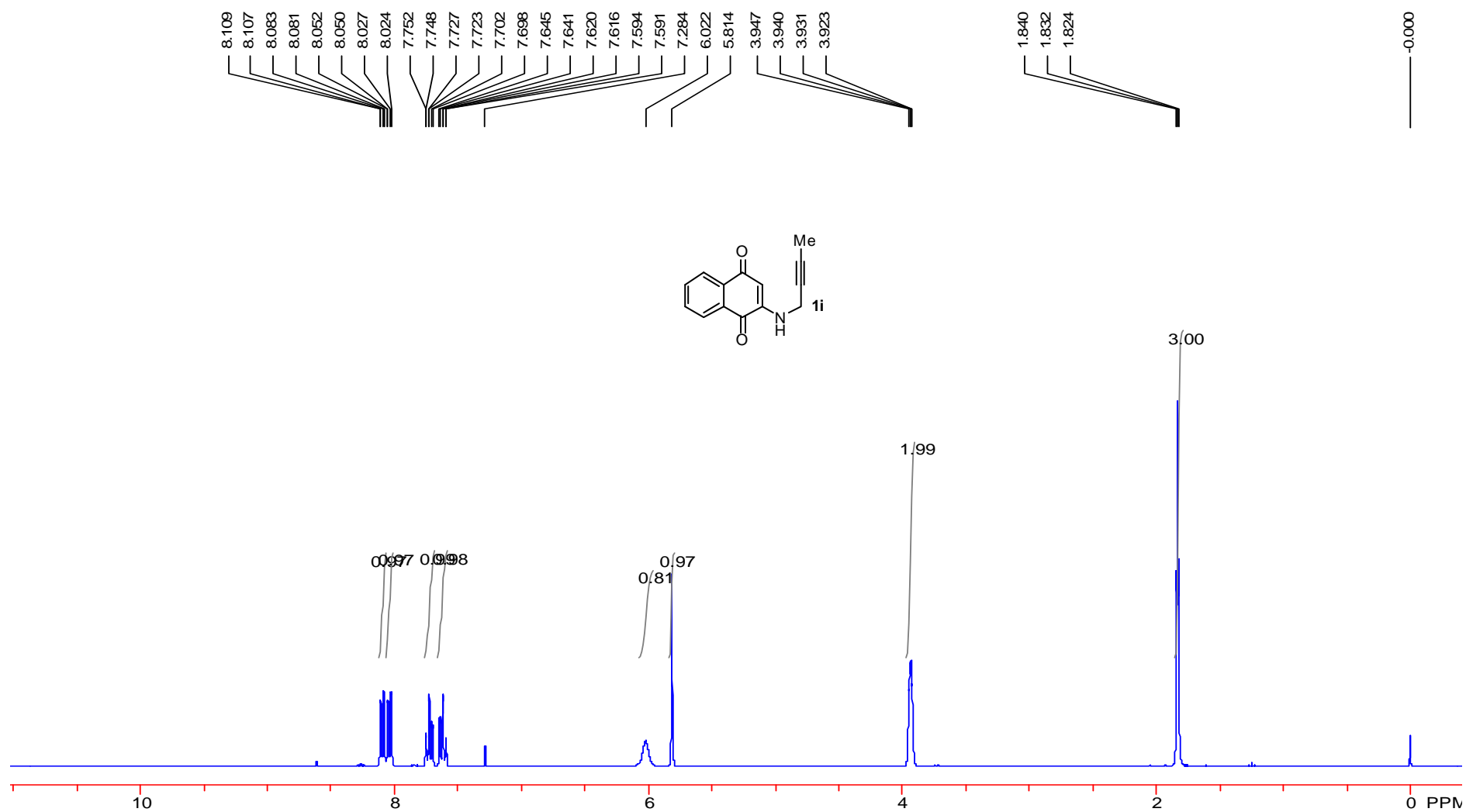

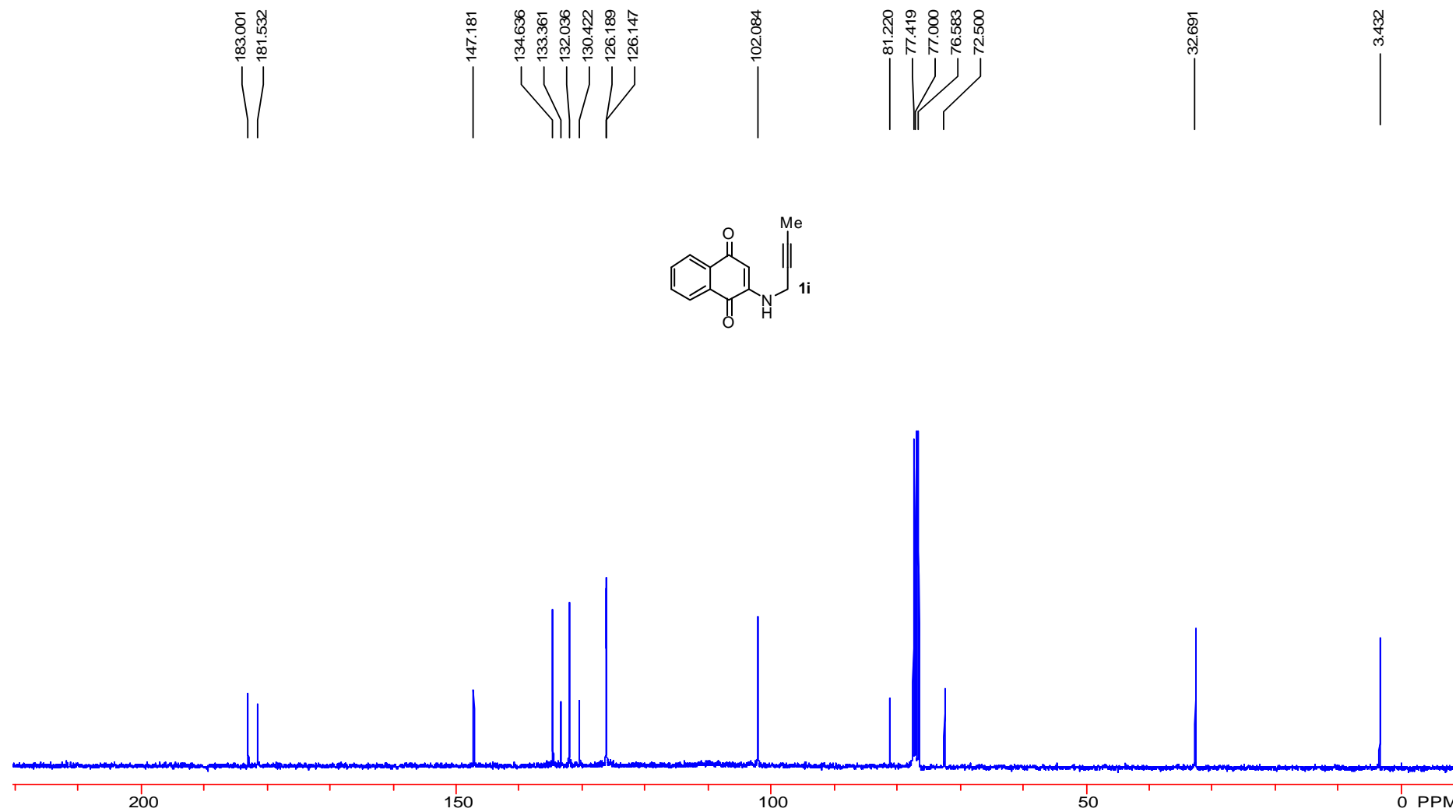

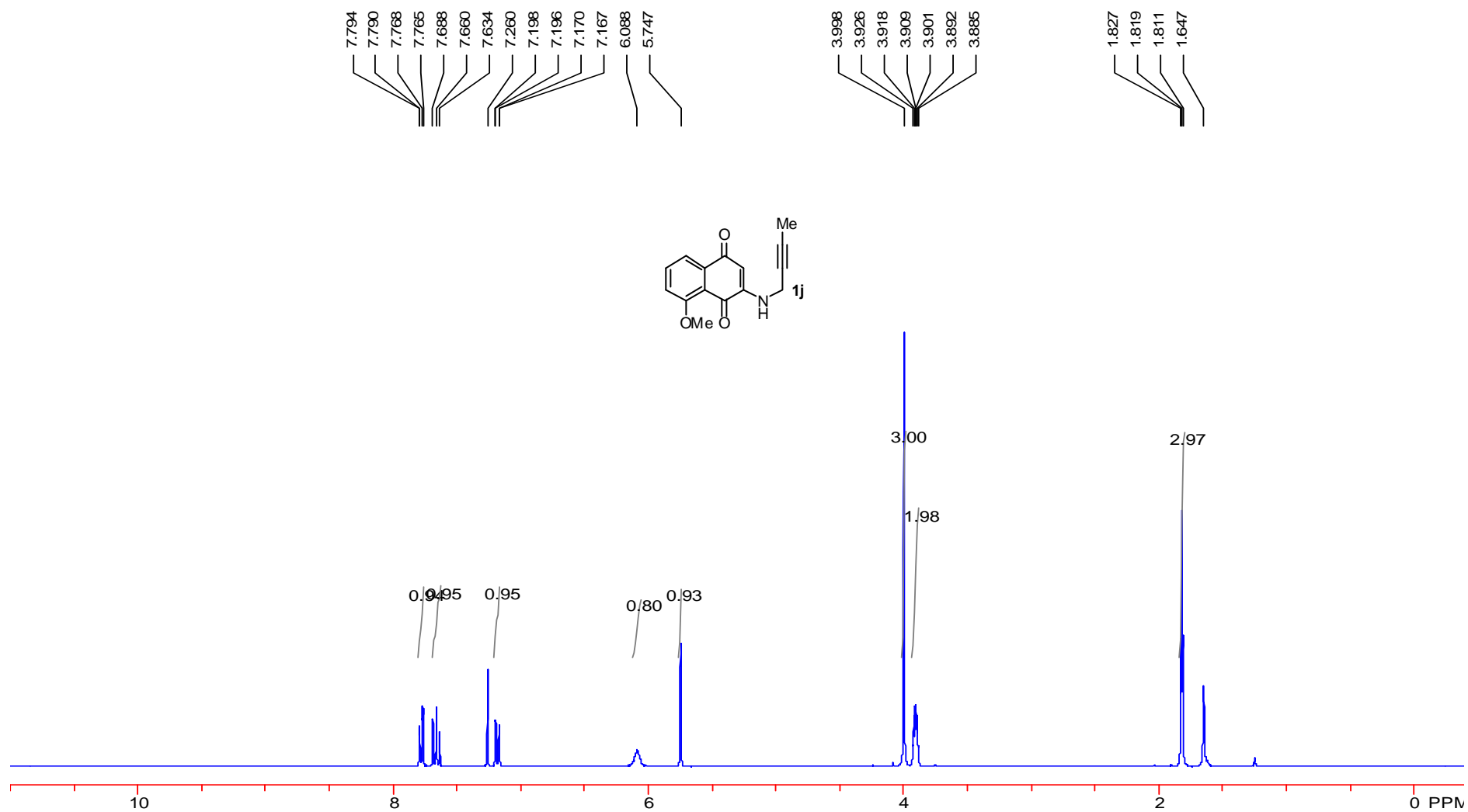

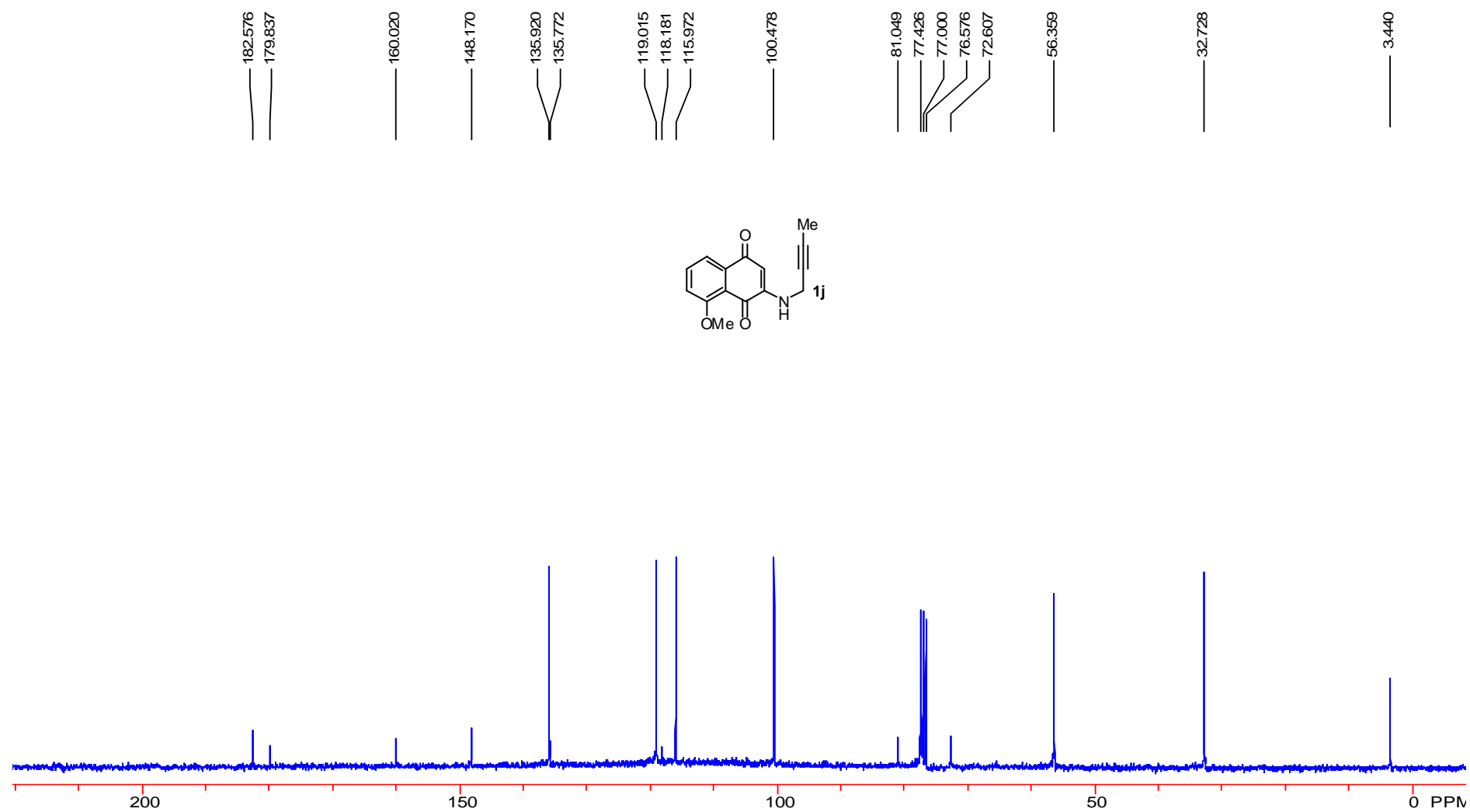

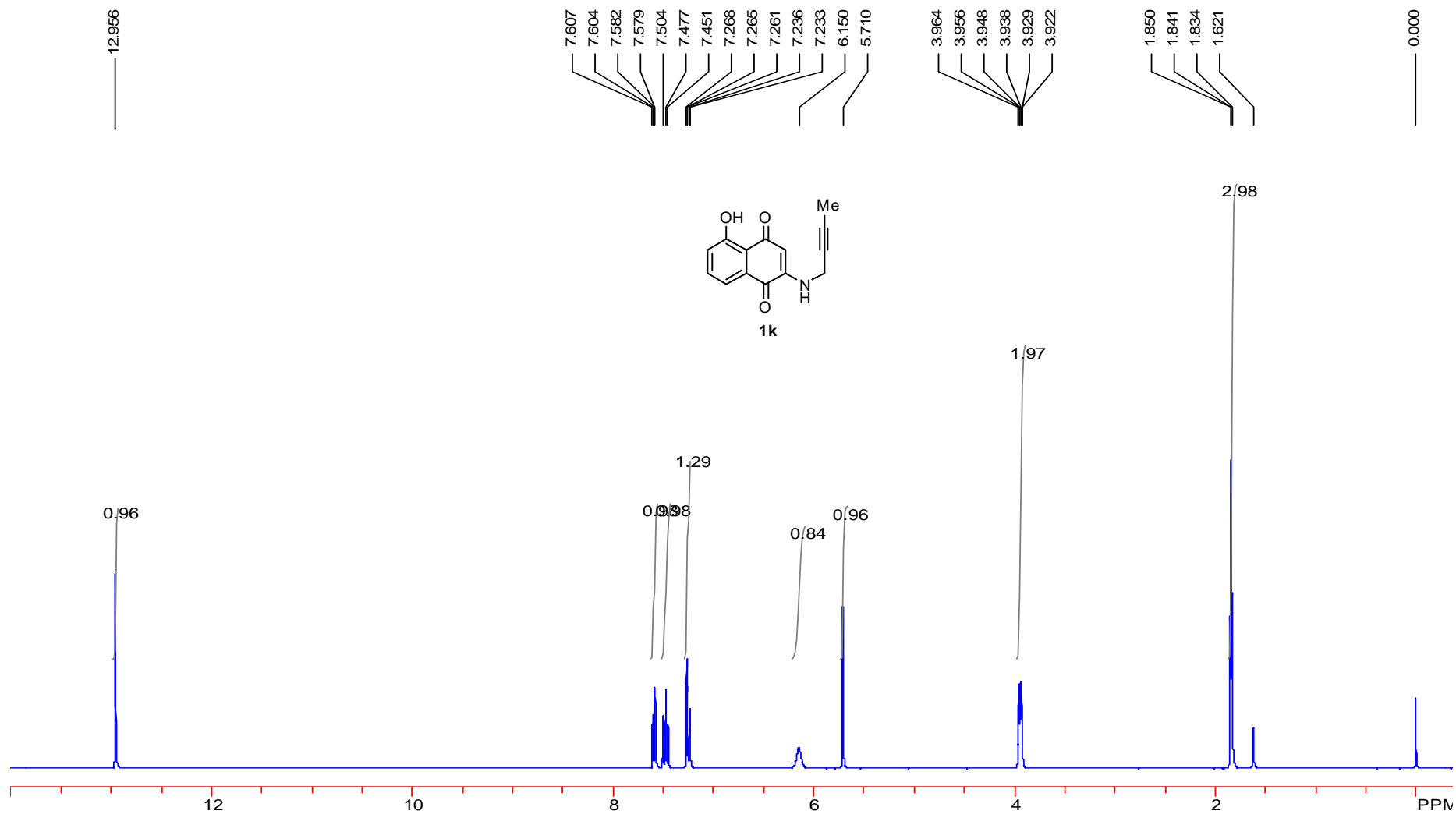

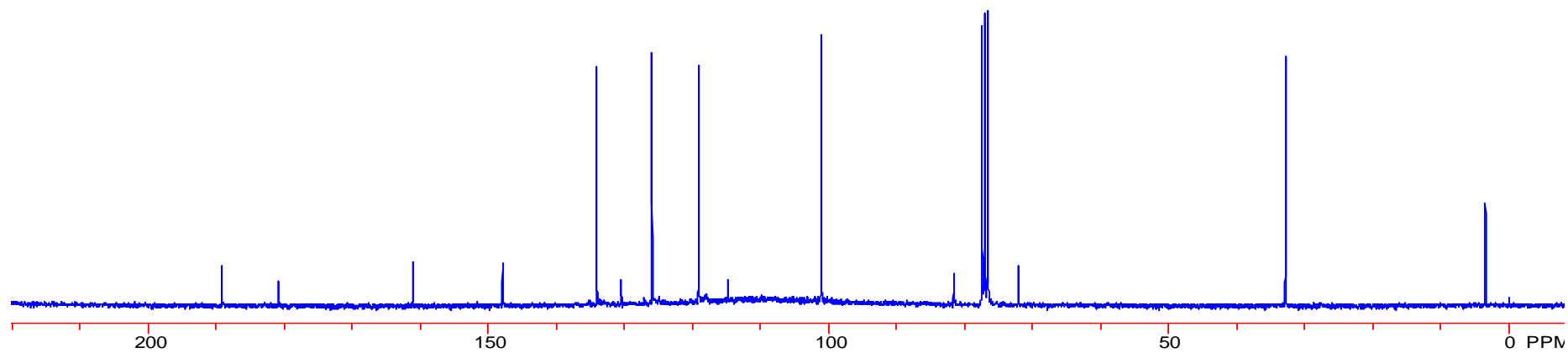
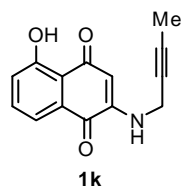
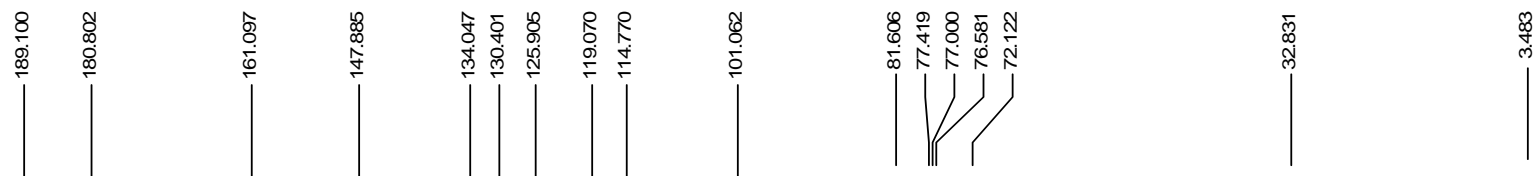

7.544
7.462
7.260

5.954
5.677
5.293

4.020
3.988
3.905
3.899

1.832
1.633
1.625

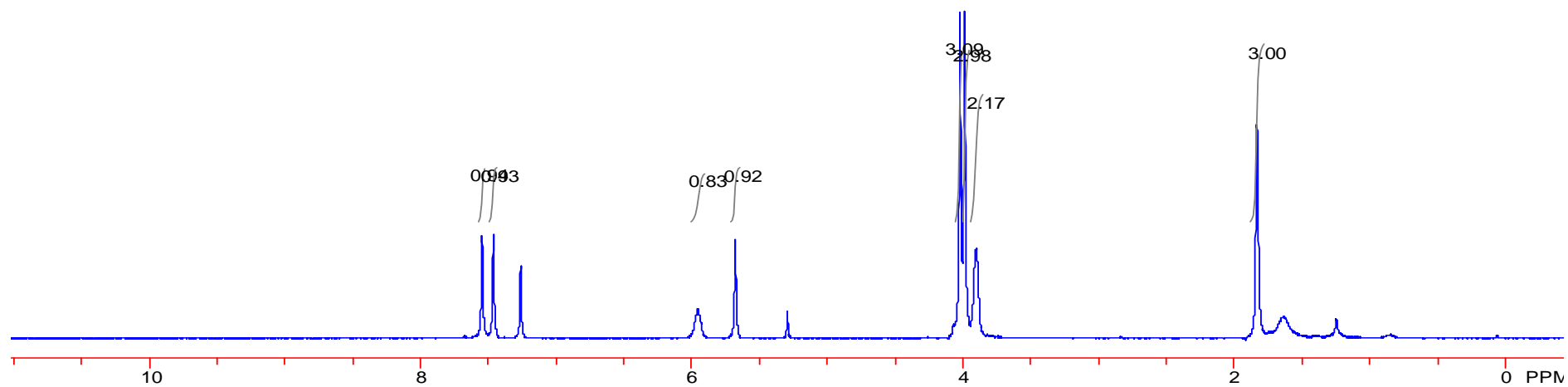
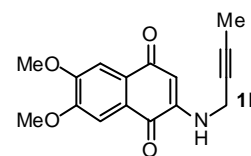

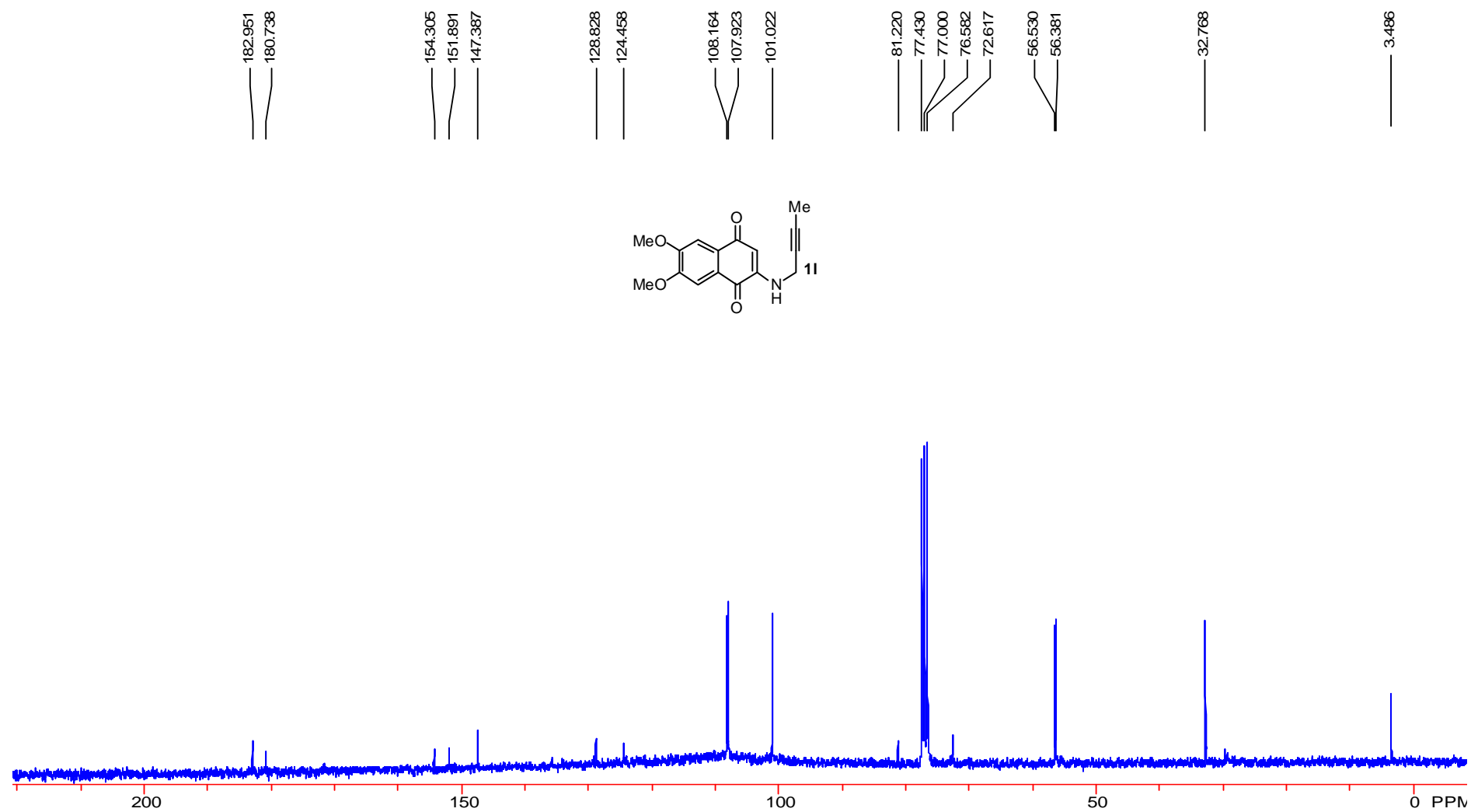

8.301
8.164

6.364
6.361
5.600

4.001
3.992

3.306

2.505
2.500
2.494
2.450
2.448
1.791
1.784
1.776

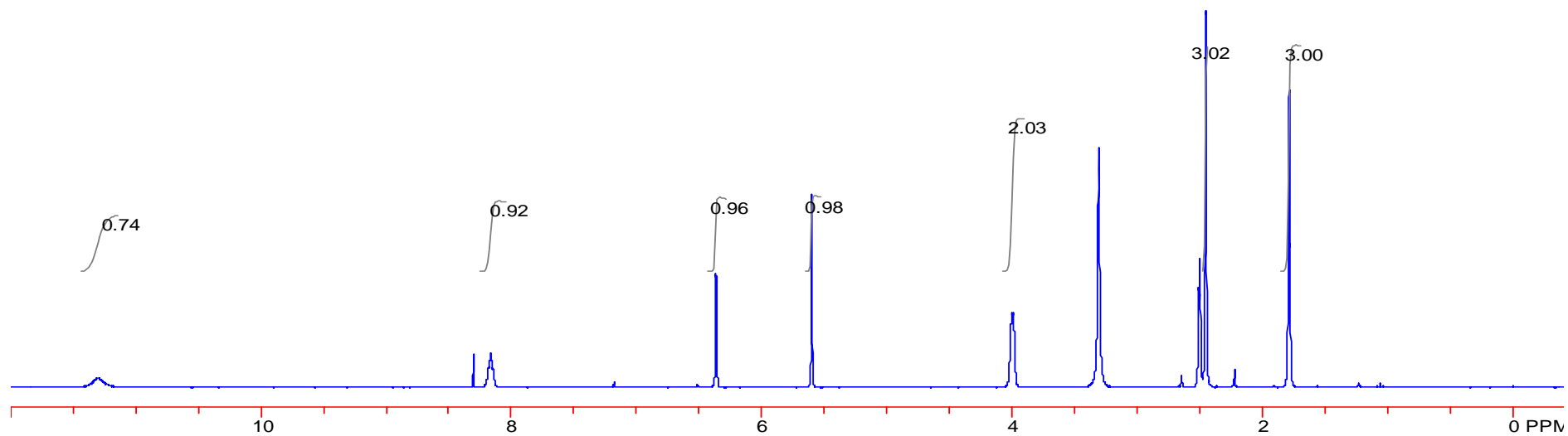
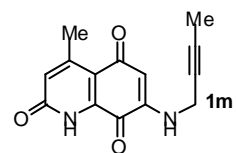

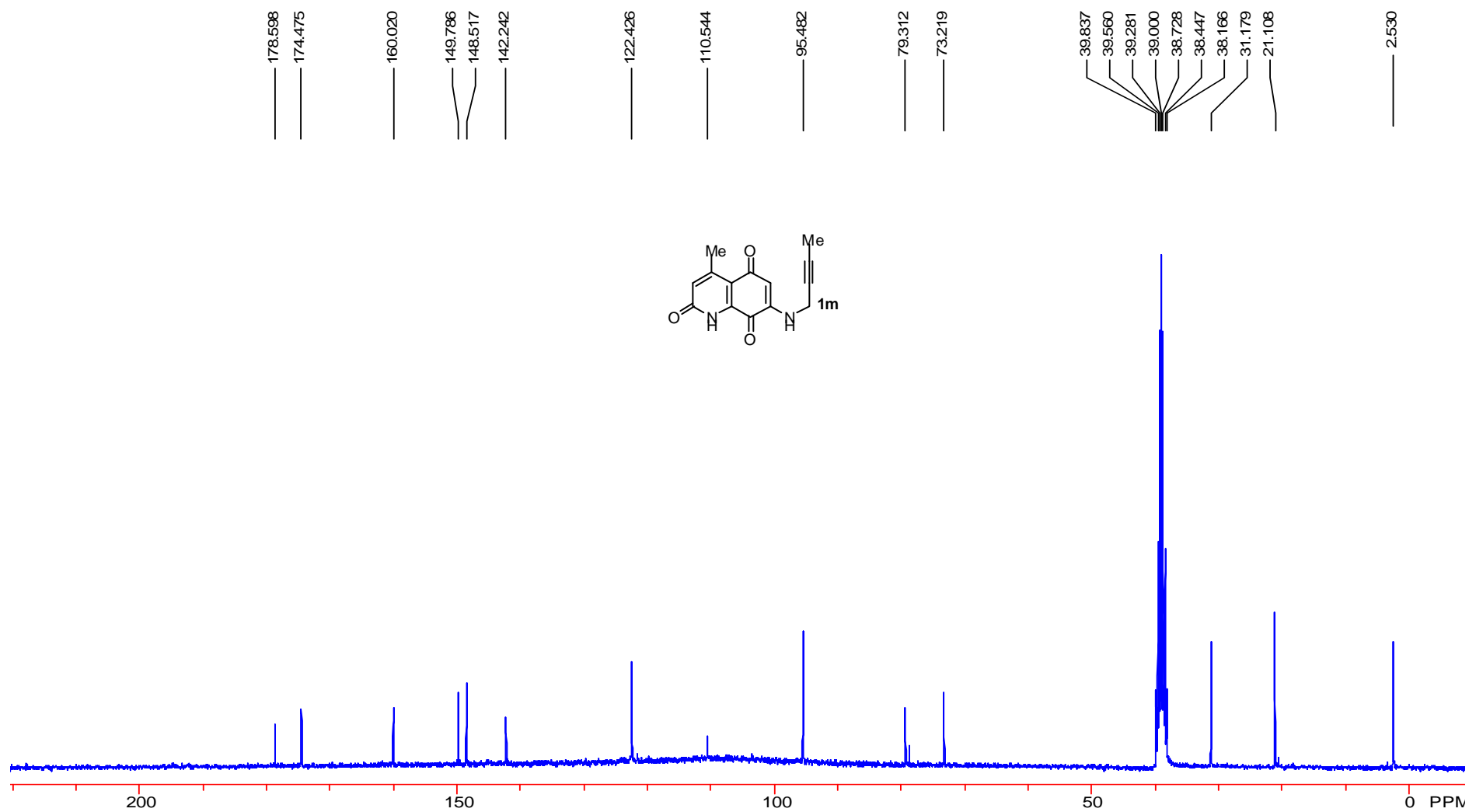

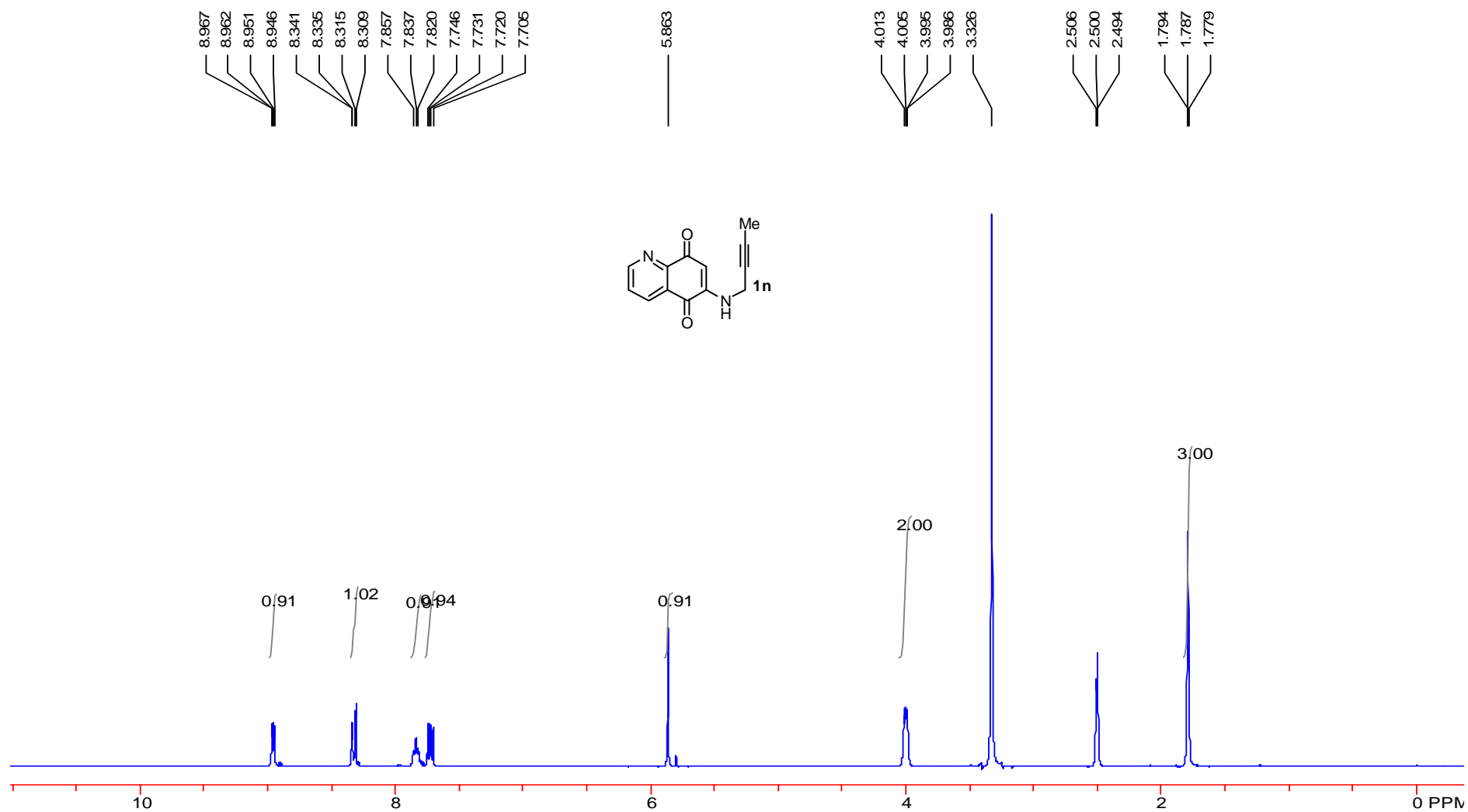

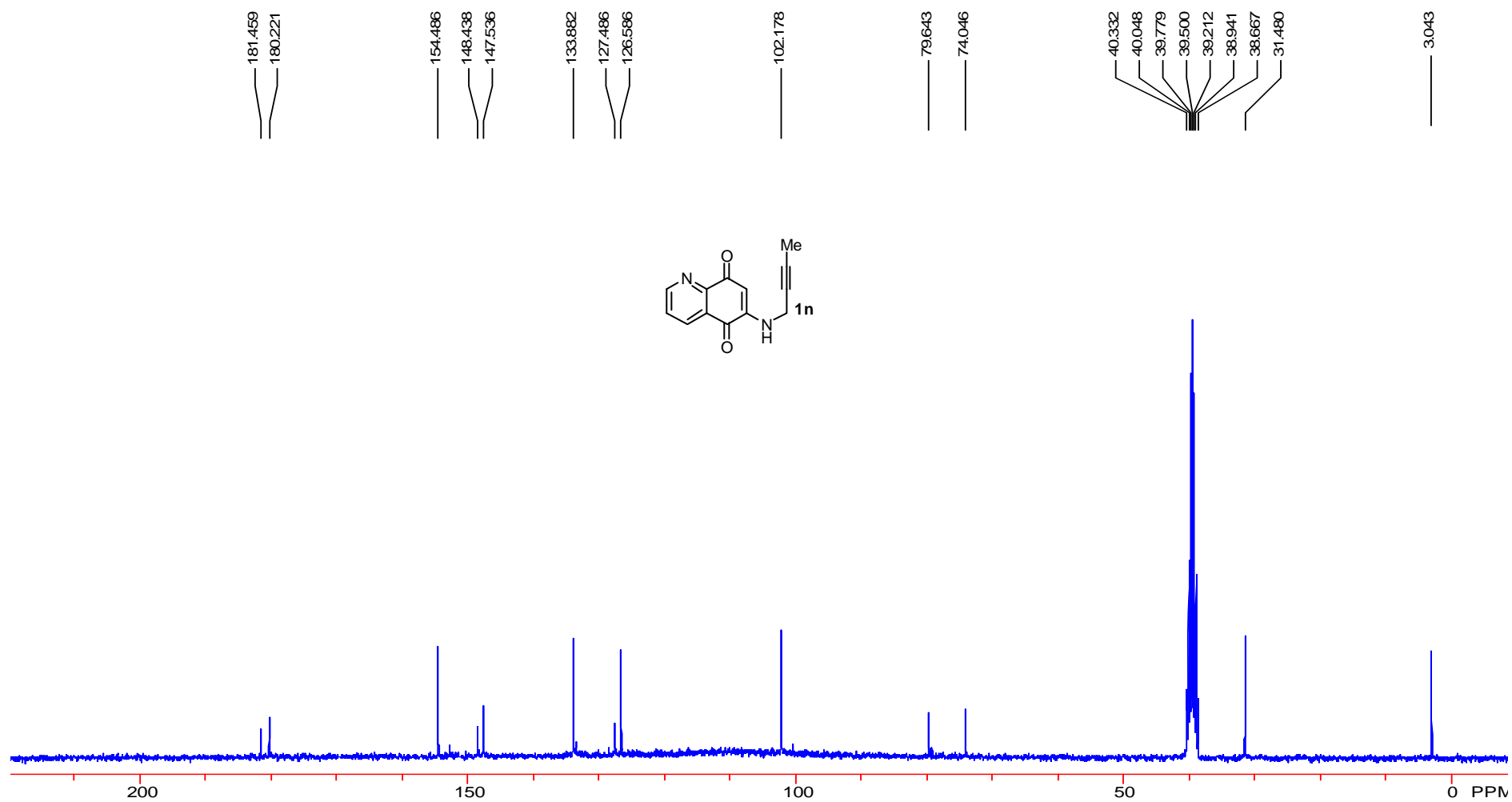

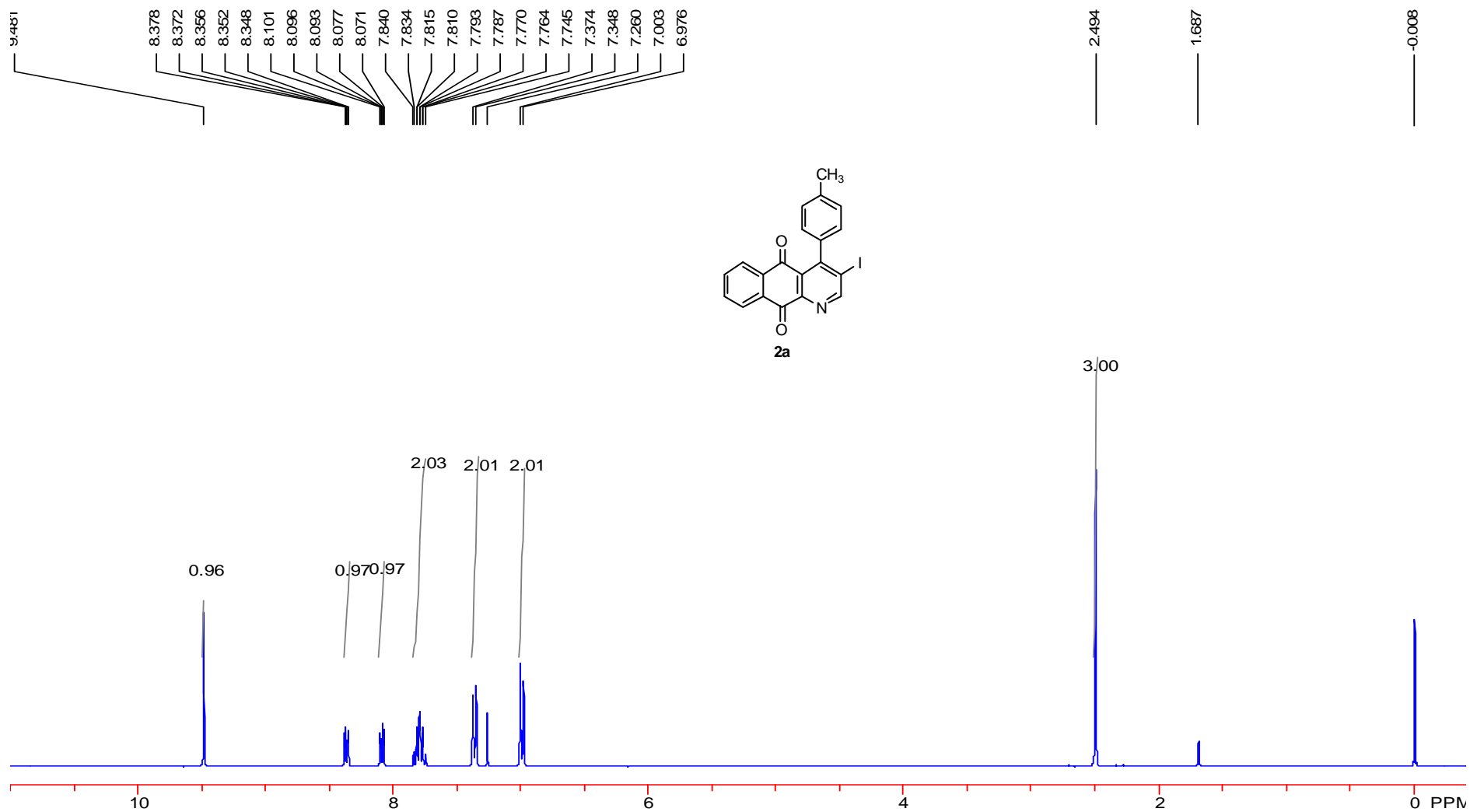

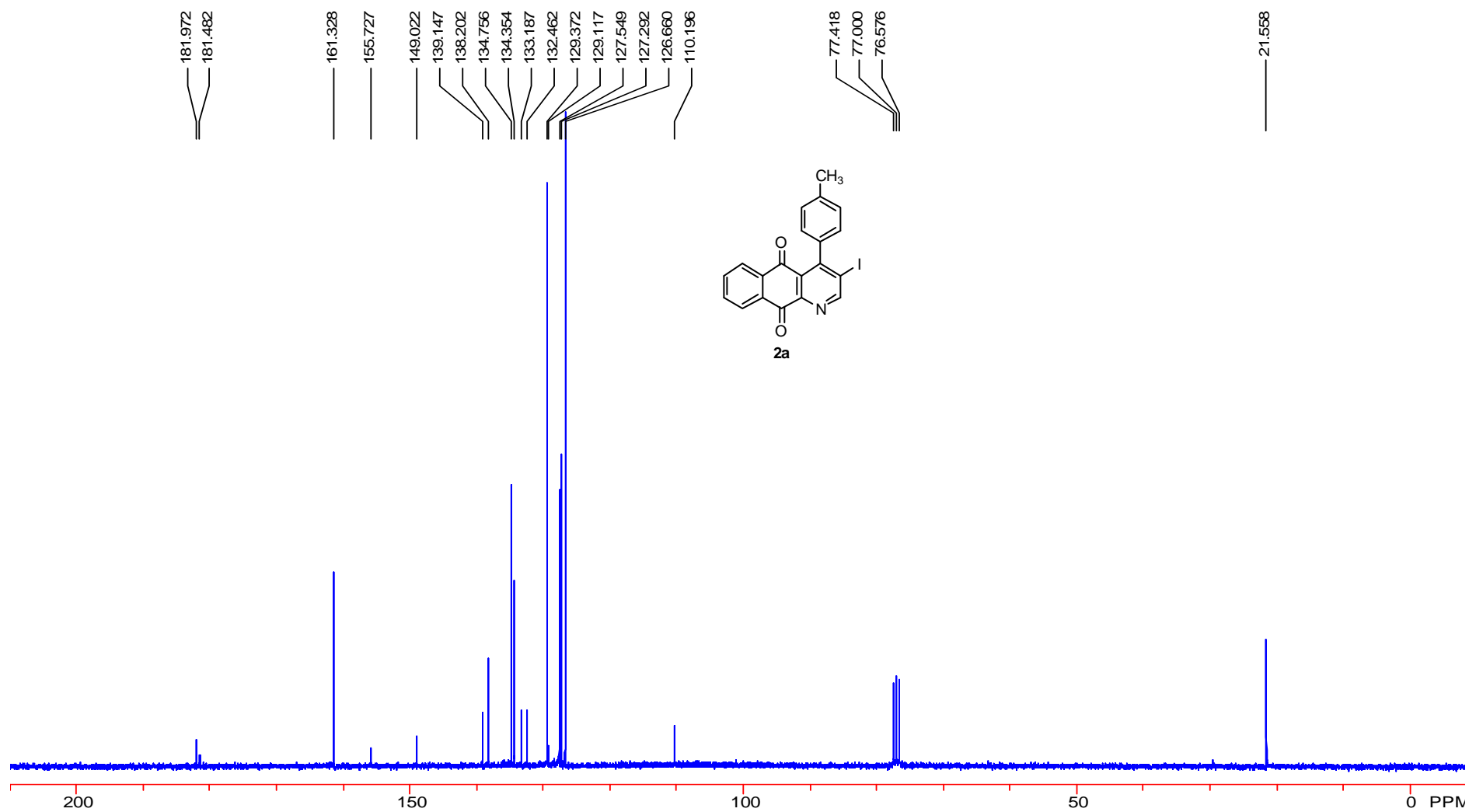

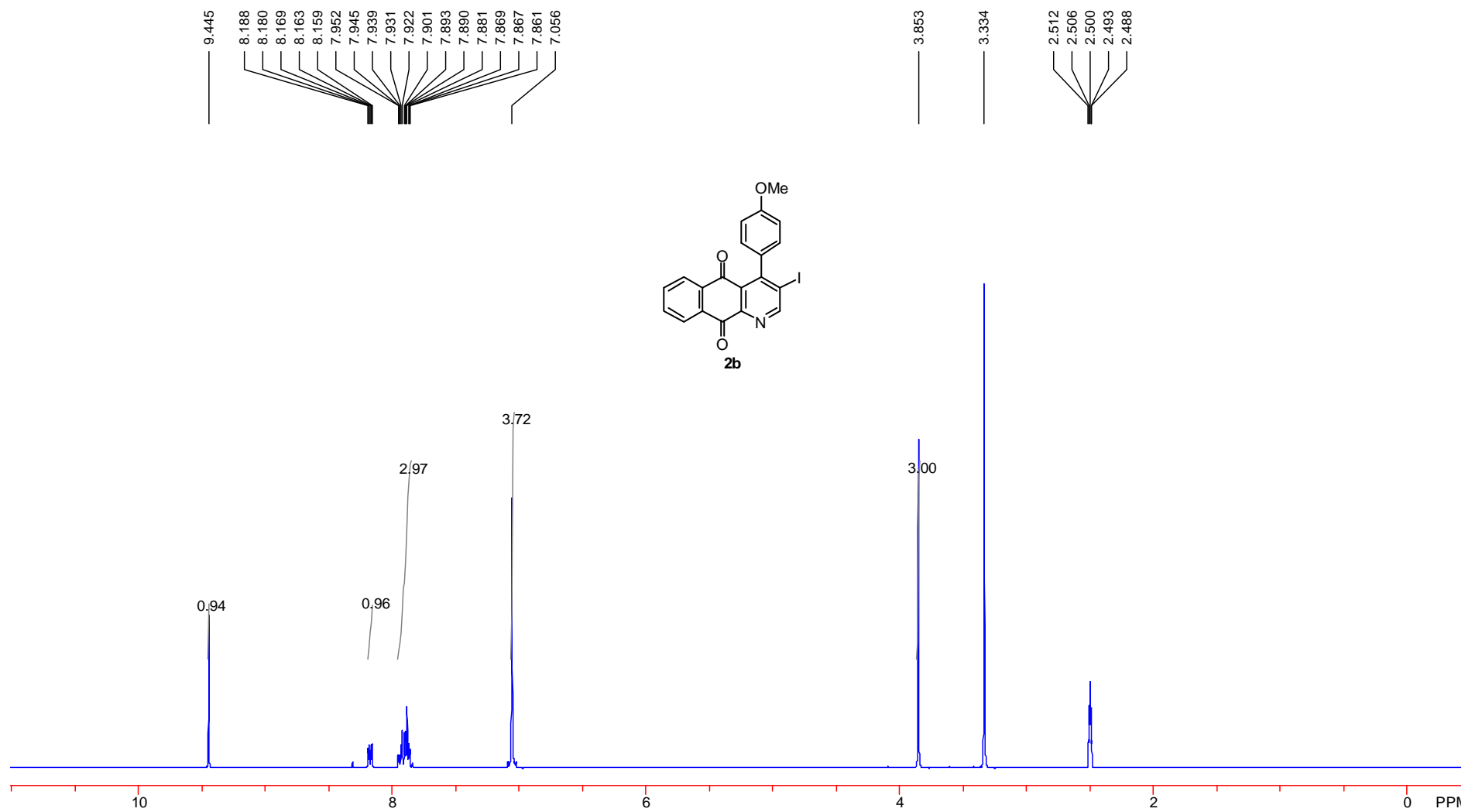

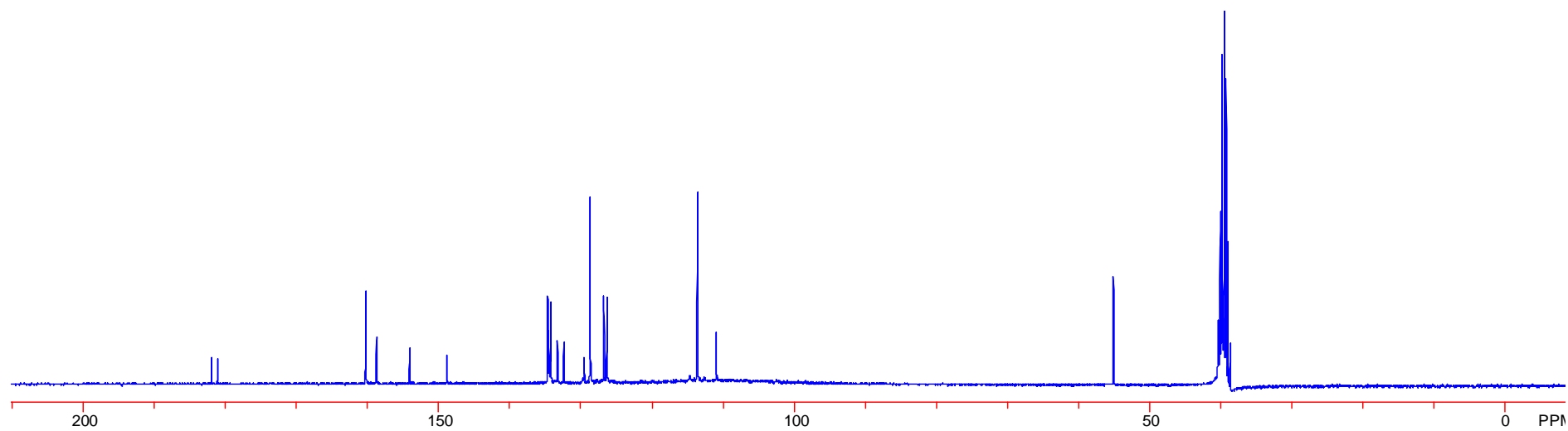
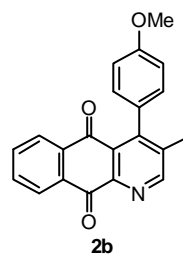
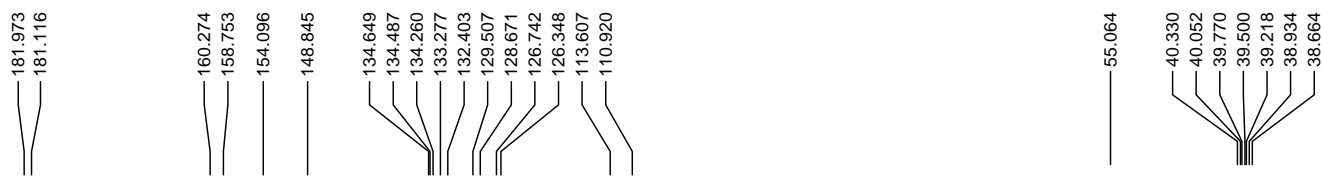

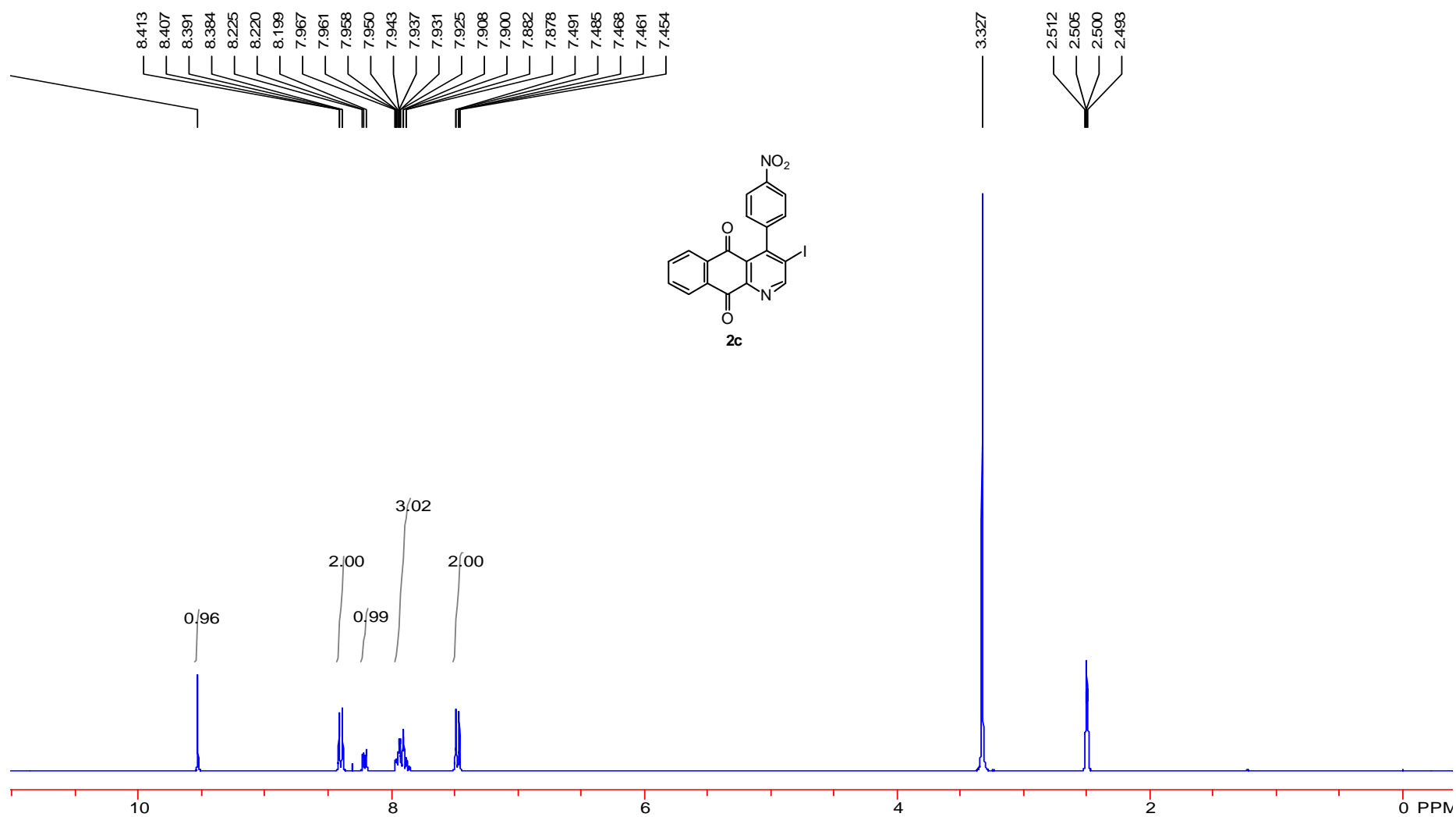

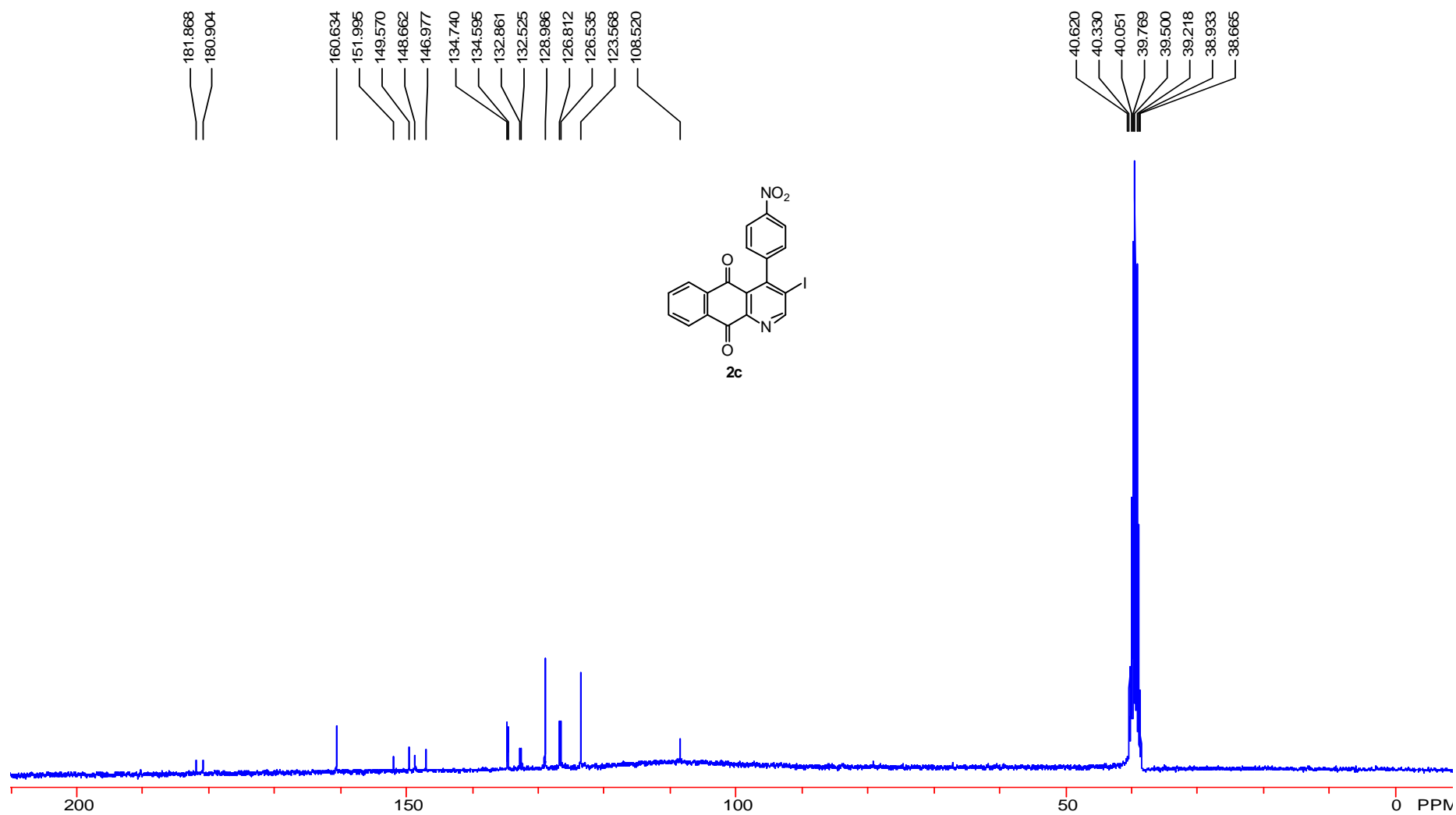

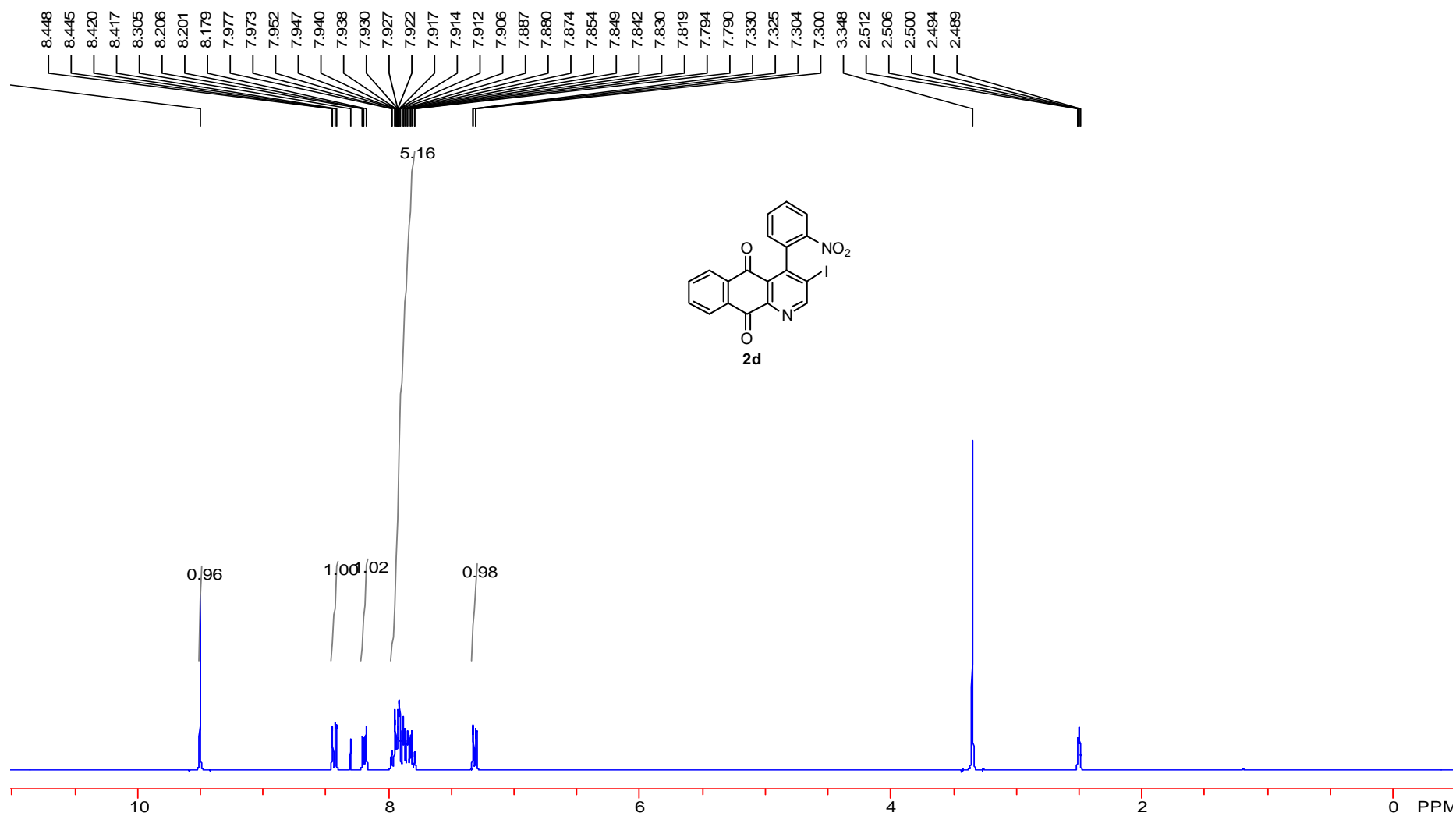

182.271
180.762

160.563
148.512
152.374
145.839
138.042
135.274
134.789
134.727
132.659
132.467
129.820
128.352
126.785
126.670
124.536
107.608

40.335
40.053
39.769
39.500
39.221
38.934
38.662

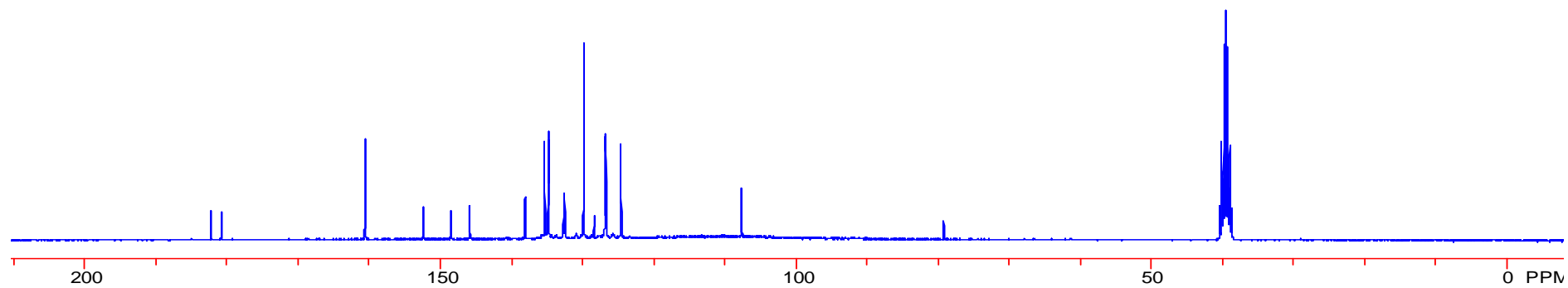
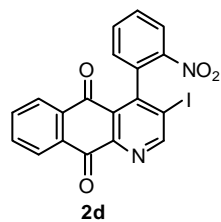

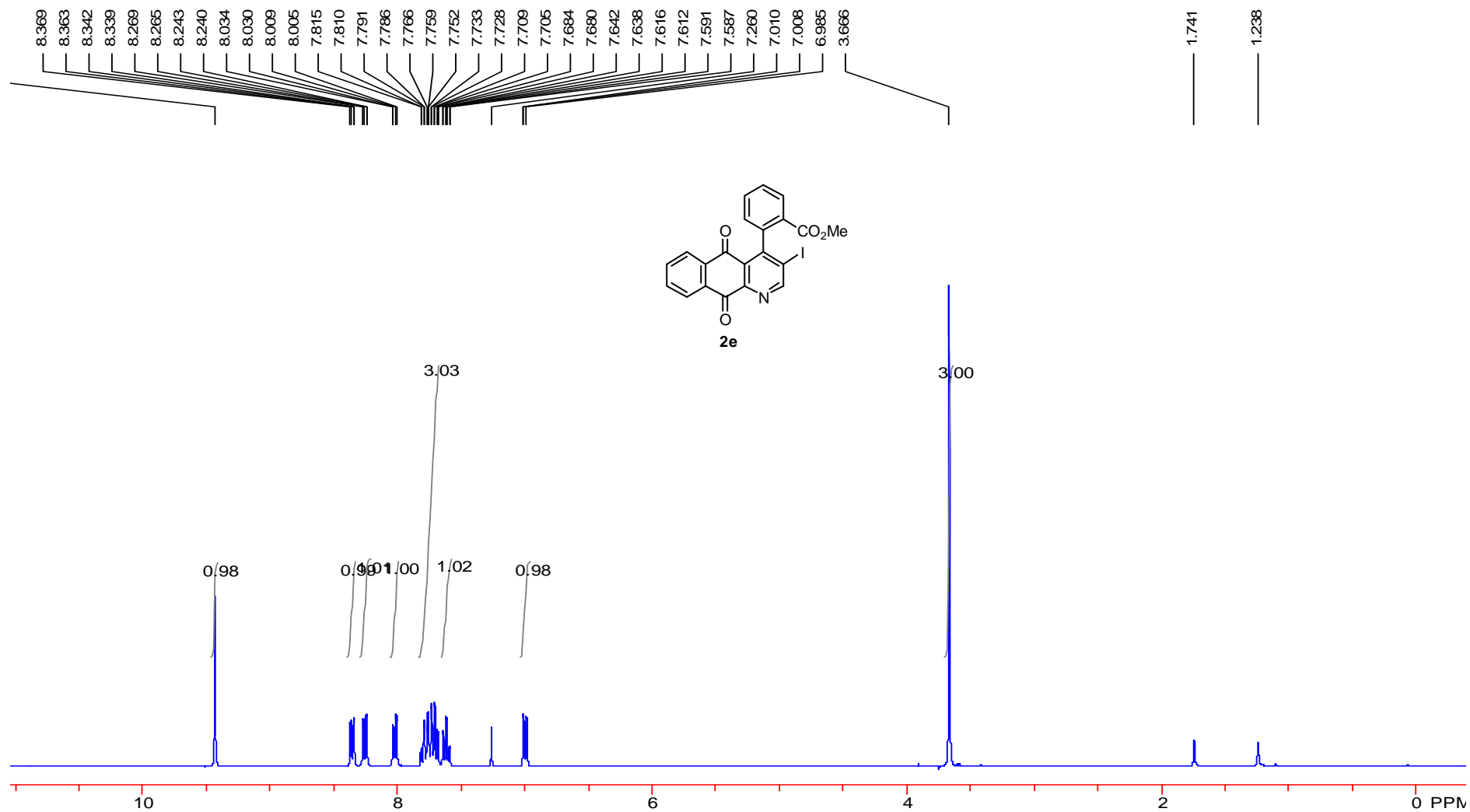

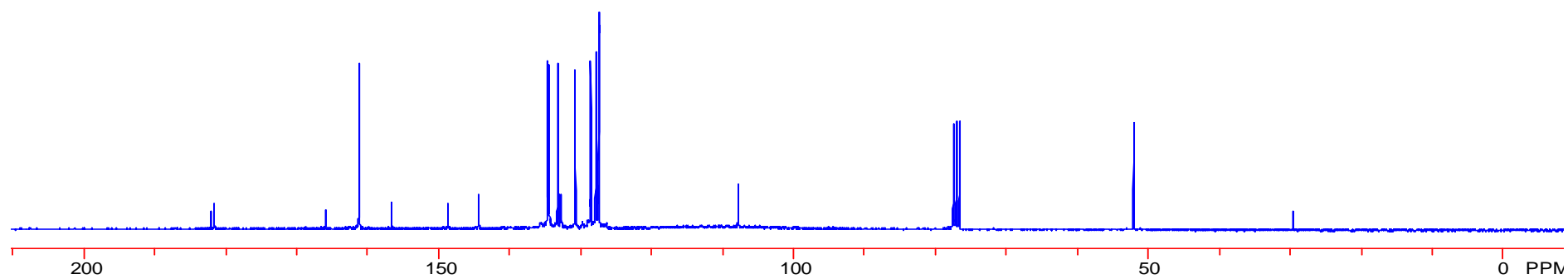
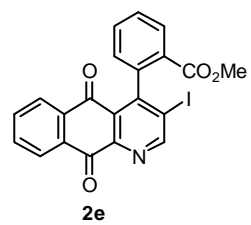
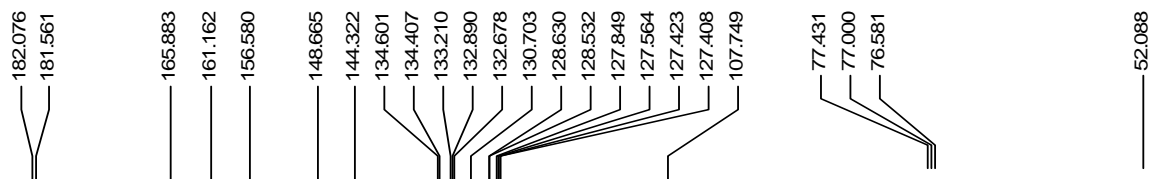

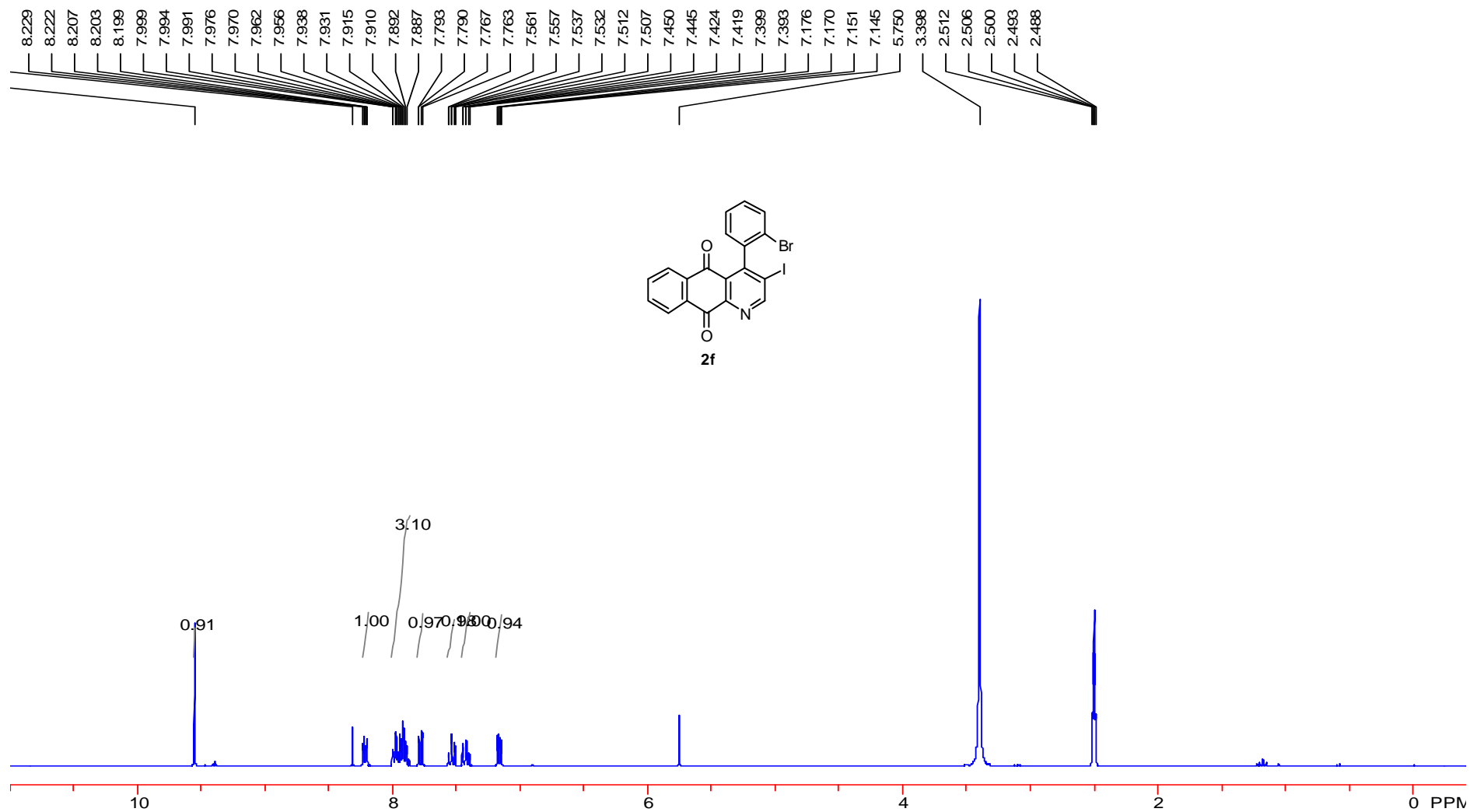

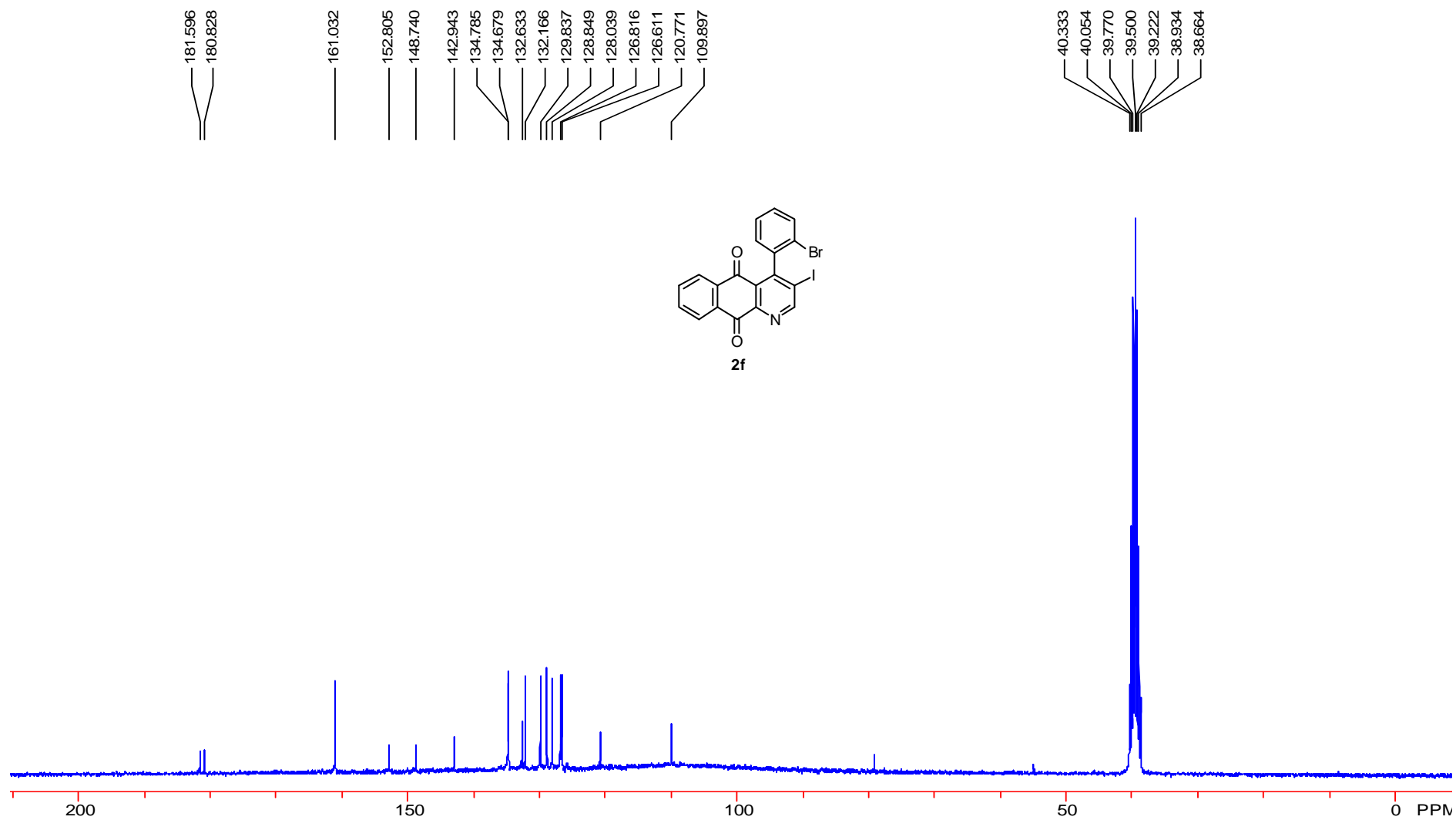

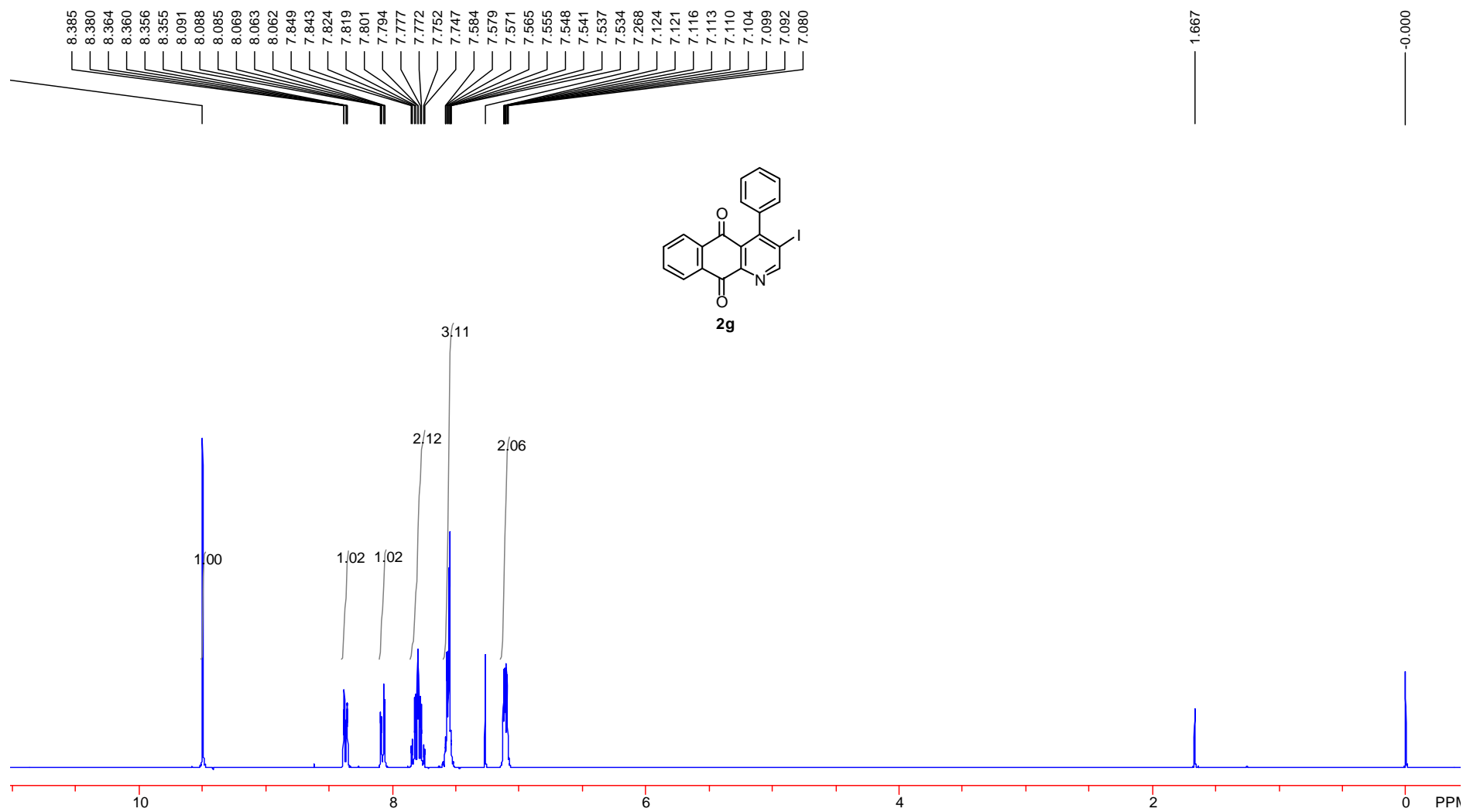

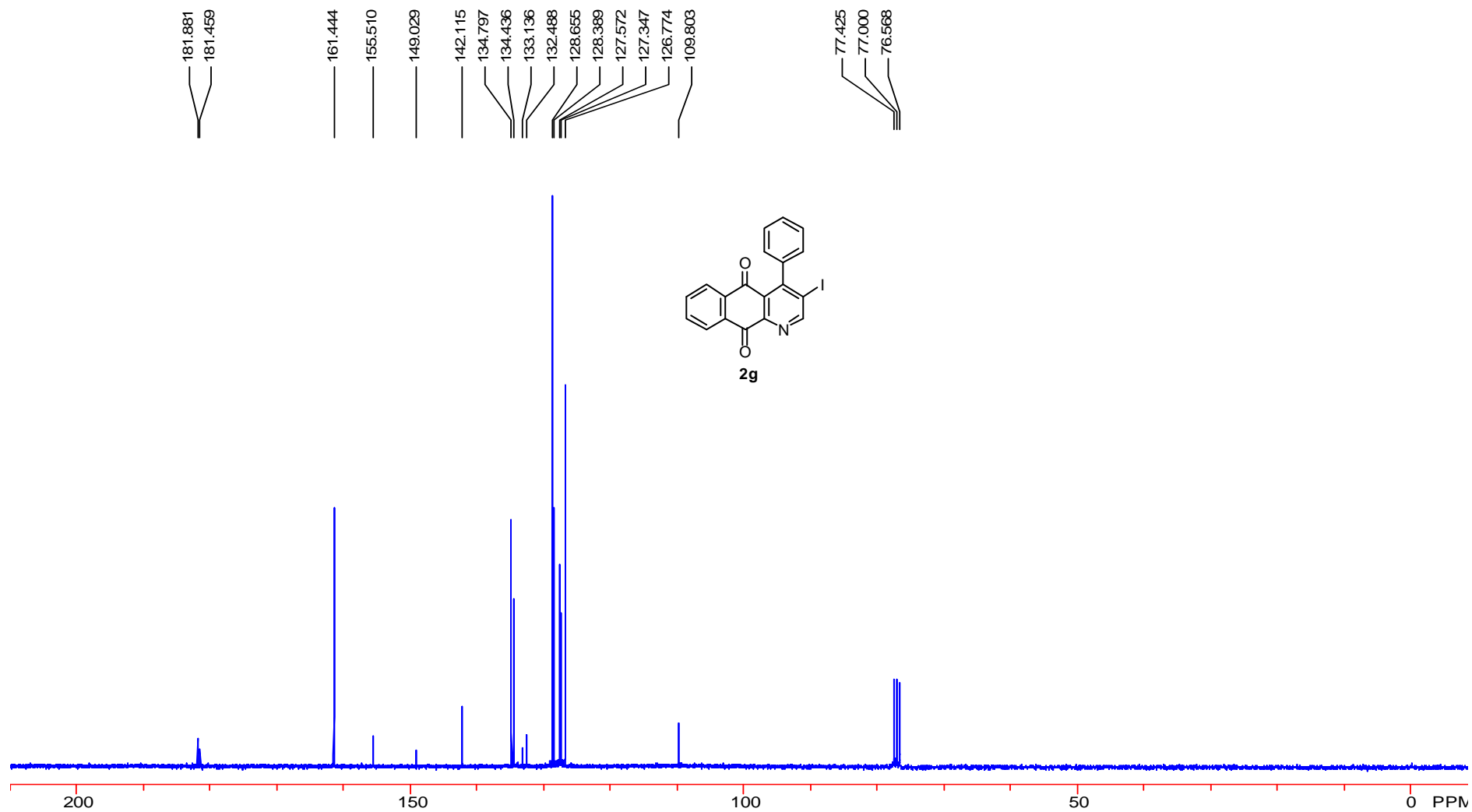

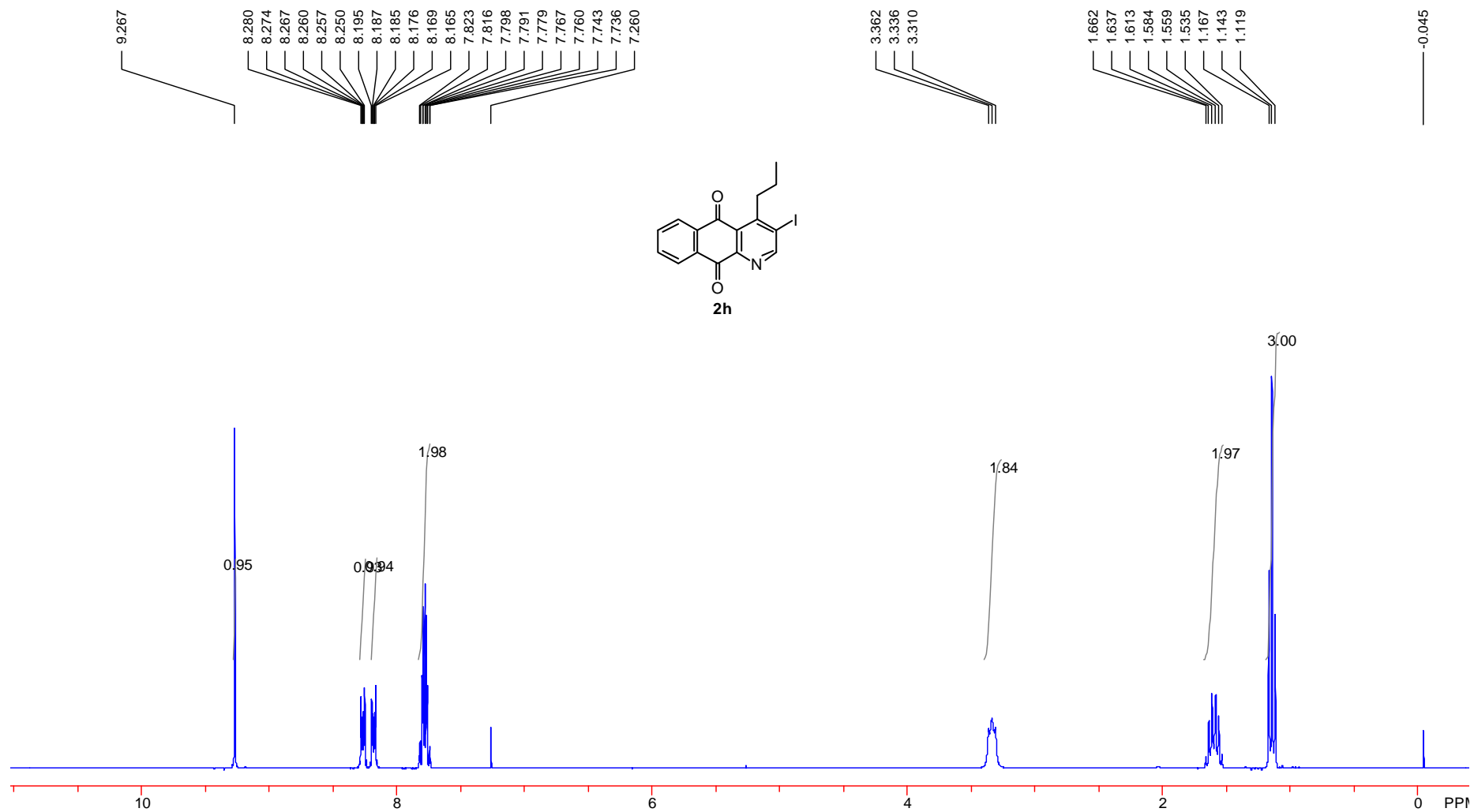

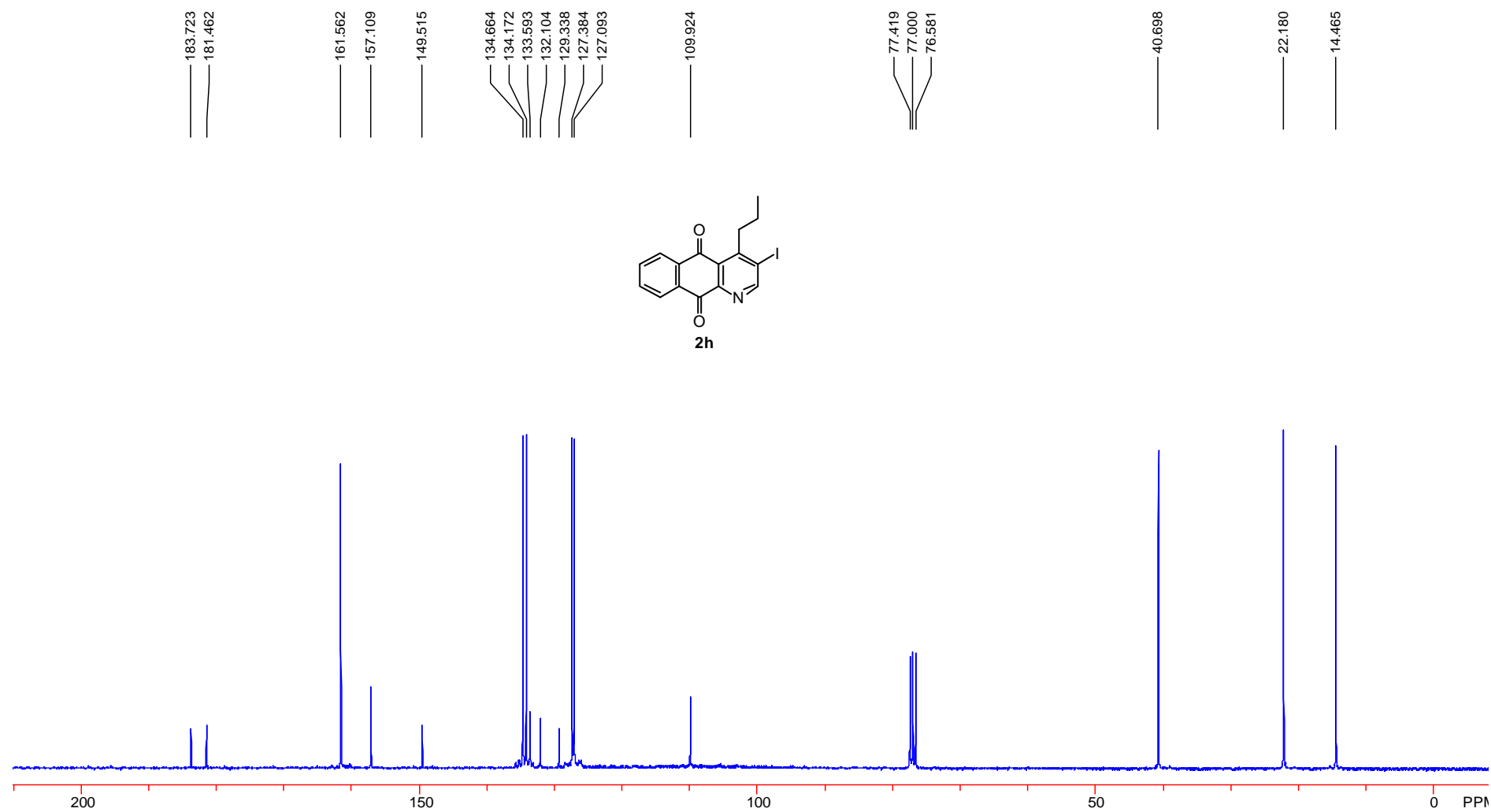

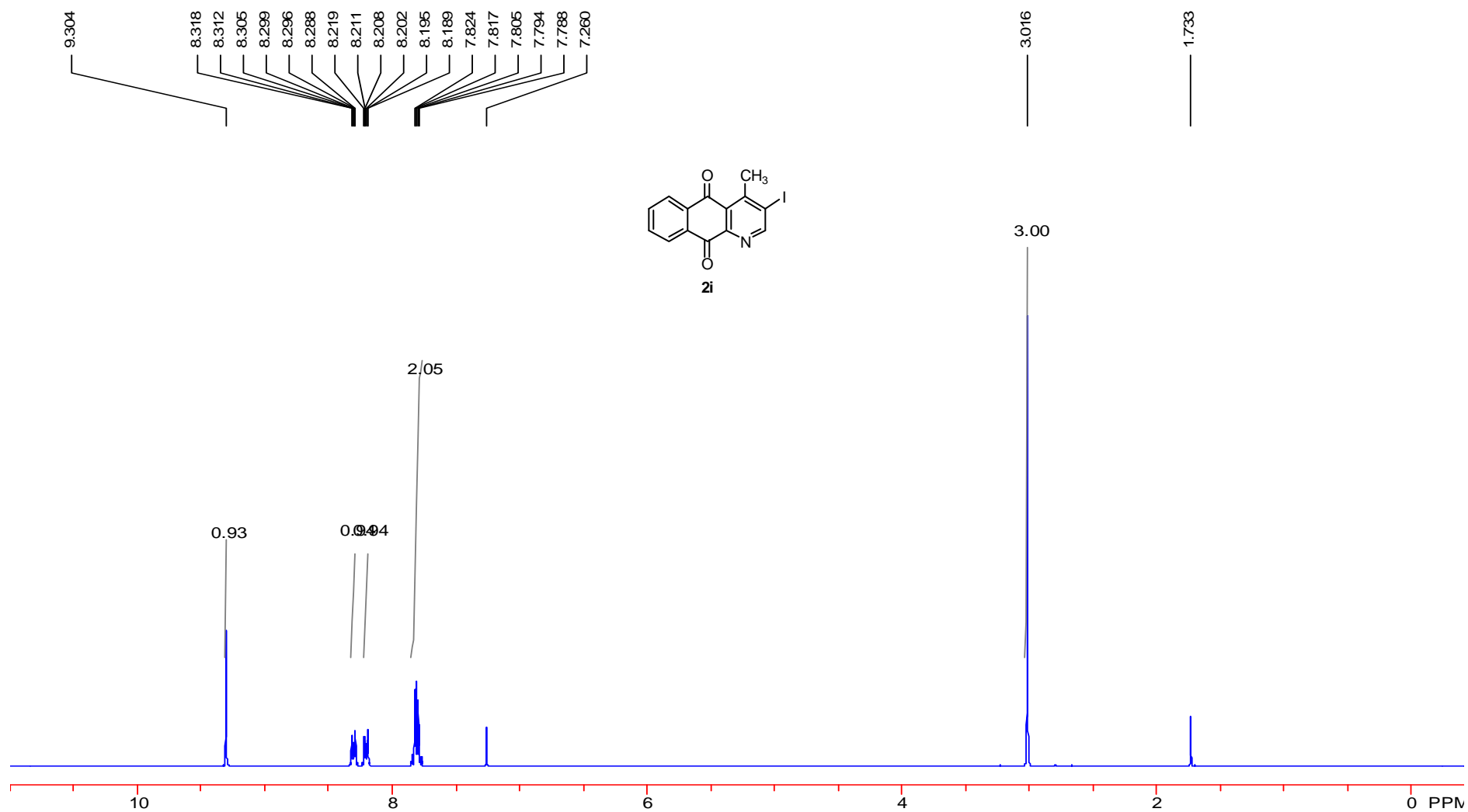

184.161
181.523

161.224

153.586

149.247

134.735

134.290

133.659

132.267

129.922

127.431

127.239

110.542

77.419

77.000

76.582

27.344

