

ELECTRONIC SUPPLEMENTARY INFORMATION

for

Dramatic Increase of Quench Efficiency in “Spacerless” Dimaleimide Fluorogens

Karine Caron, Virginie Lachapelle and Jeffrey W. Keillor*

Département de chimie, Université de Montréal

CP 6128, Succursale centre-ville,

Montréal, Québec H3C 3J7

Canada

* Corresponding author: jw.keillor@umontreal.ca

Contents: NMR spectra of synthetic intermediates

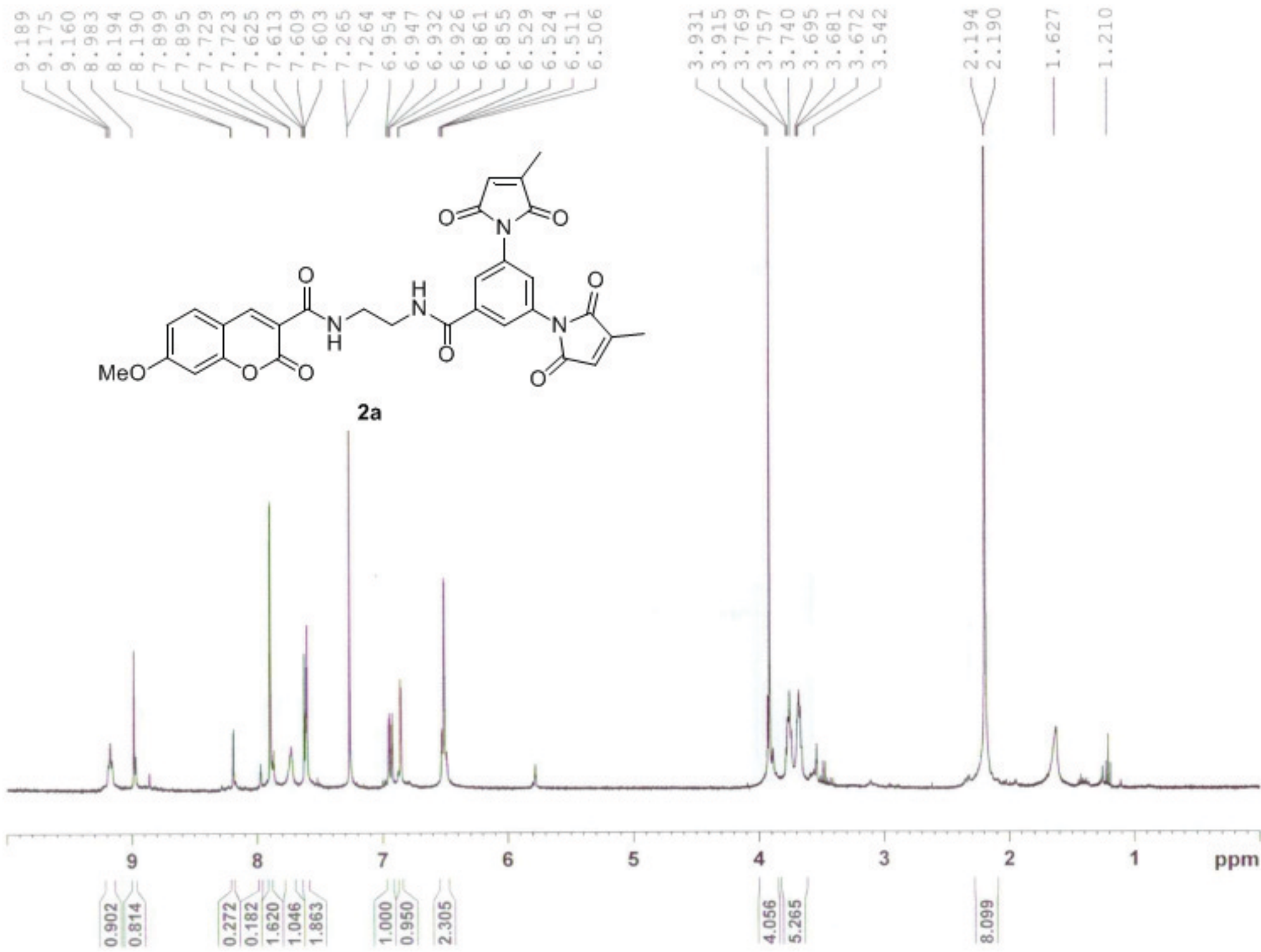

ppm

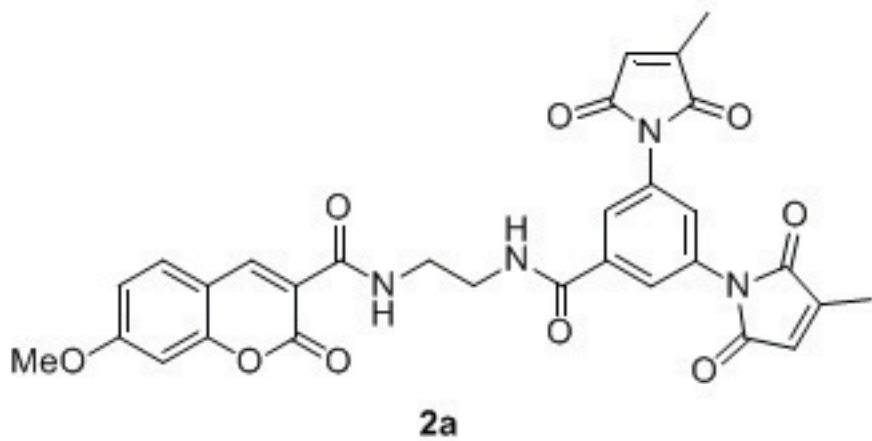

171.476
170.561
167.256
166.077
165.682
163.152
161.931
157.465
149.185
147.249
137.000
133.865
133.603
132.841
129.308
128.918
128.342
127.155
125.762
116.127
114.914
113.391
101.547

57.540
41.620
41.342
41.064
40.785
40.507
40.229
39.951

12.152

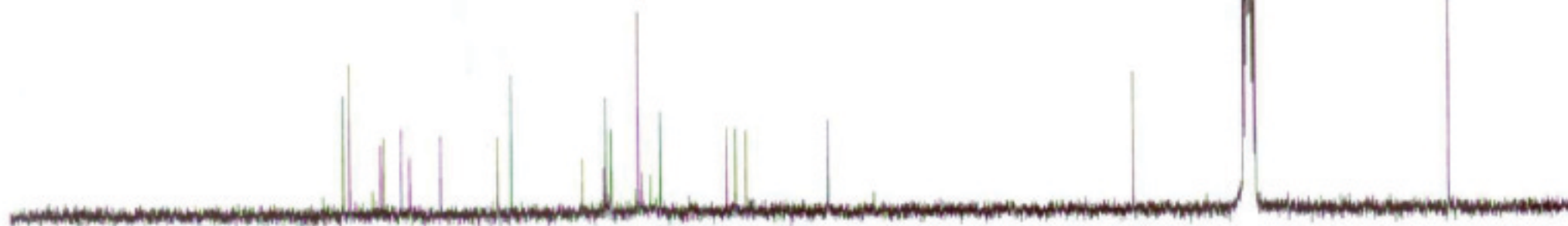

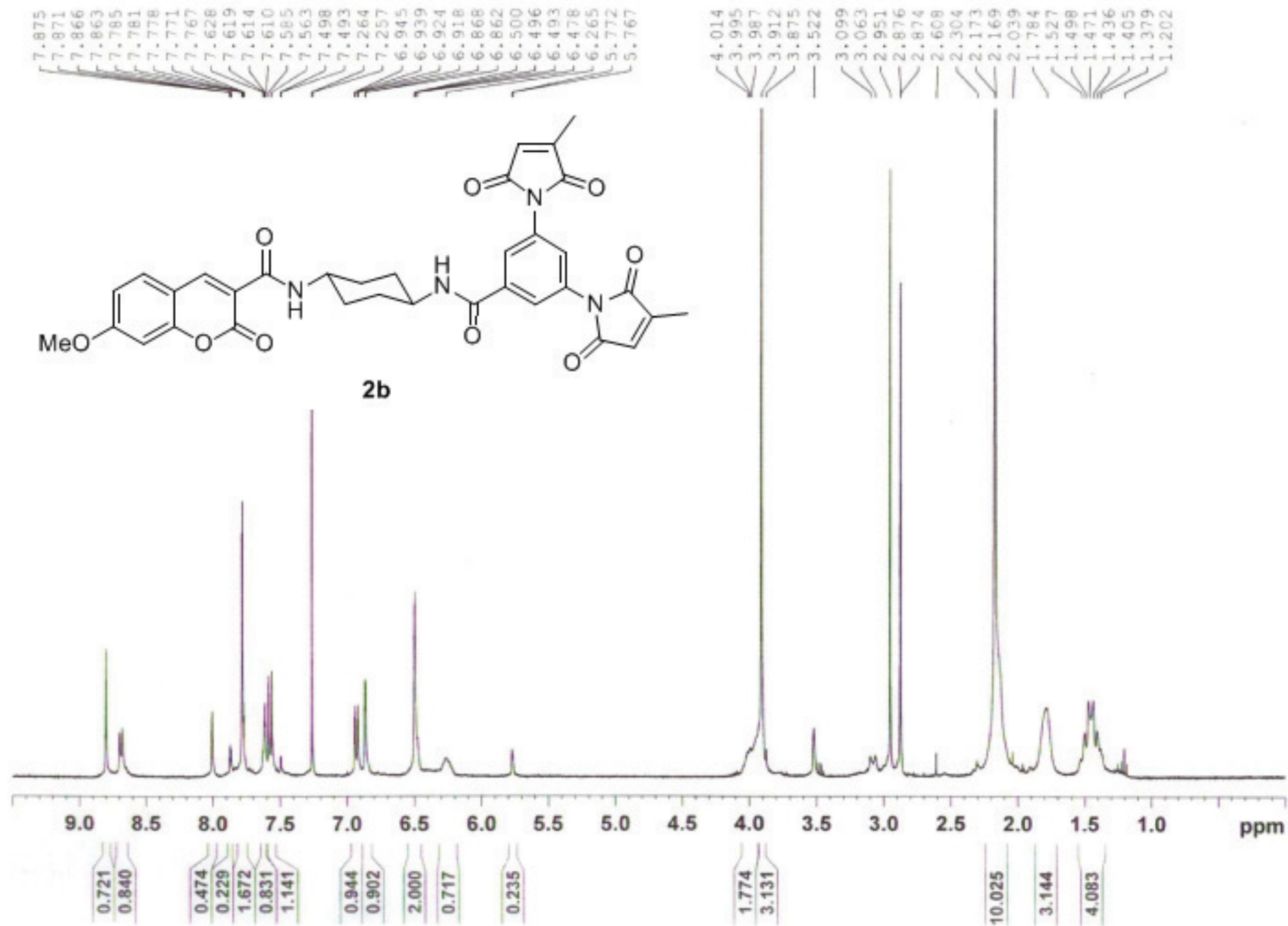

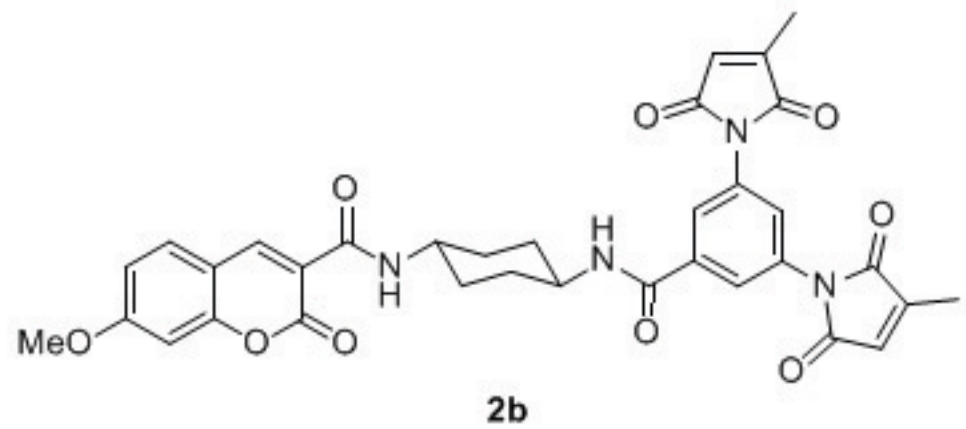
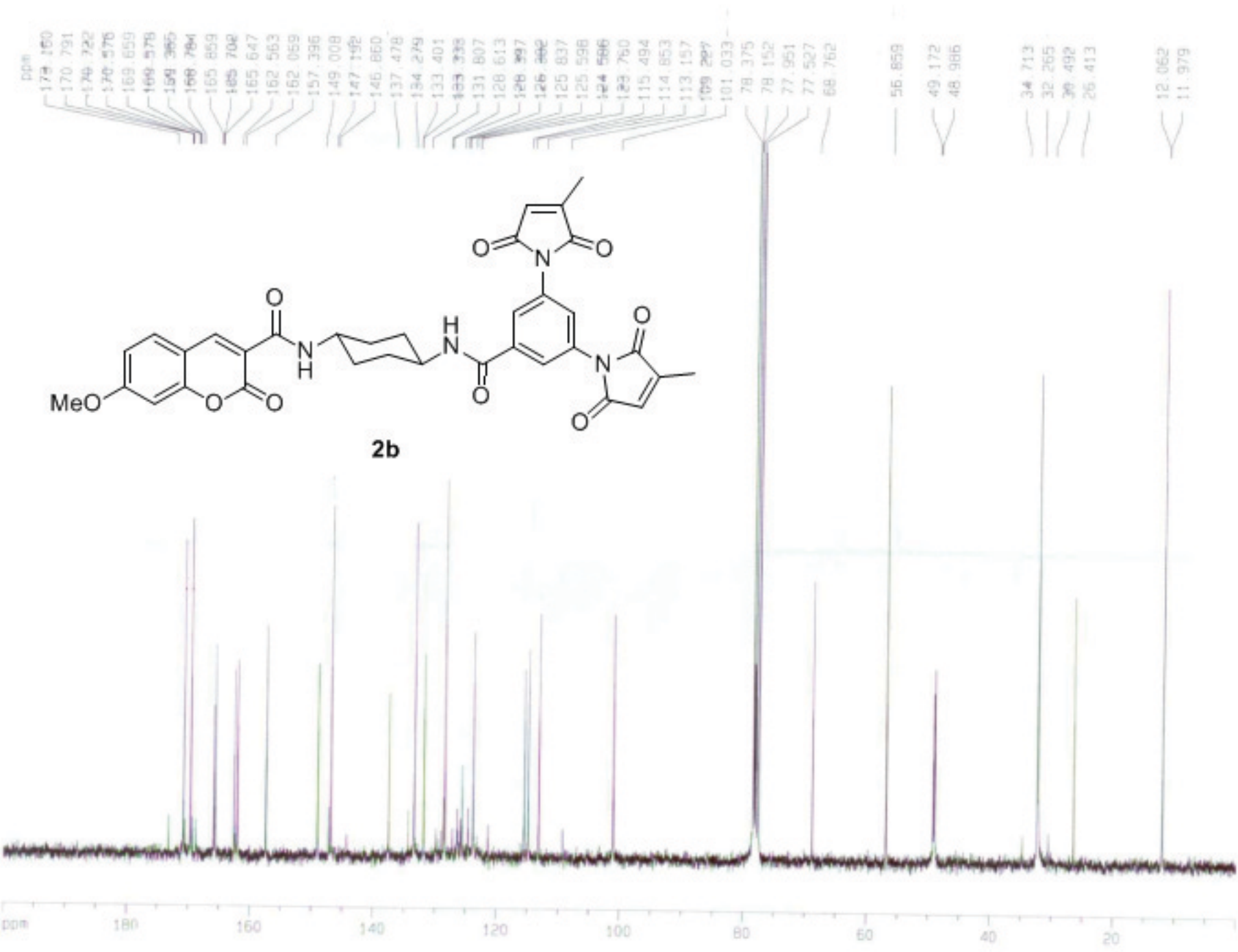

8.961
8.942
8.889
8.863
7.890
7.820
7.813
7.709
7.686
7.603
7.574
7.467
7.460
7.455
7.449
7.442
7.236
6.869
6.861
6.840
6.832
6.779
6.771
6.456
6.450
6.444

4.018
4.007
3.993
3.981
3.834

2.336
2.293
2.132
2.127
1.836
1.829
1.807
1.747
1.715
1.525
1.410
1.378
1.348

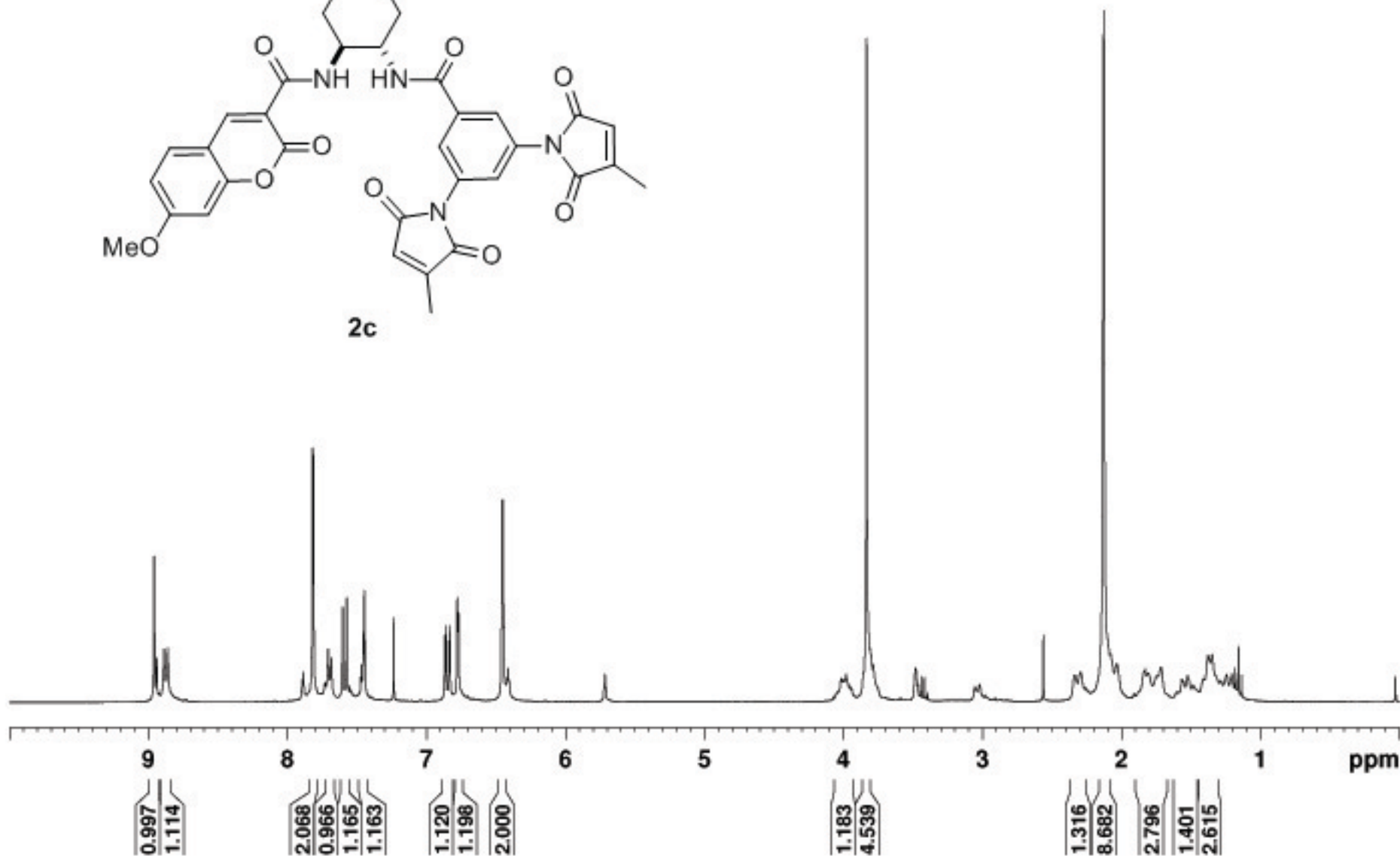
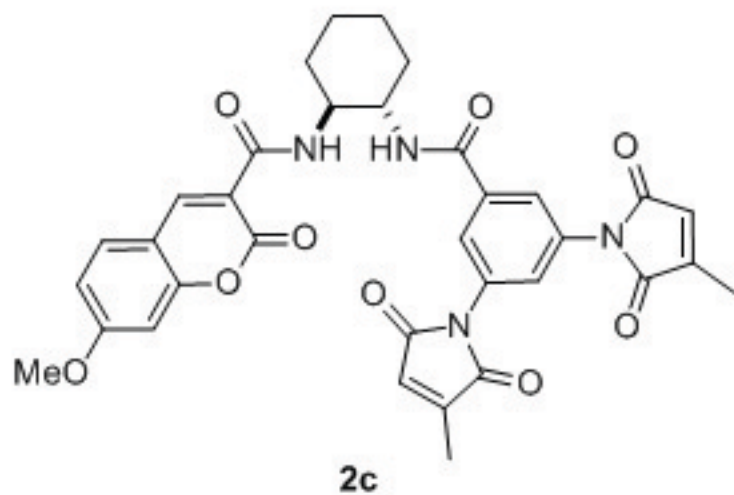

170.826
169.671
165.741
165.414
164.854
162.492
157.632

150.458
146.811

137.155
133.289
133.192
132.025
128.437
126.210
124.371

114.860
114.784
113.417

100.923

58.194
56.830
53.029

33.009
32.666
25.819
25.097

12.046

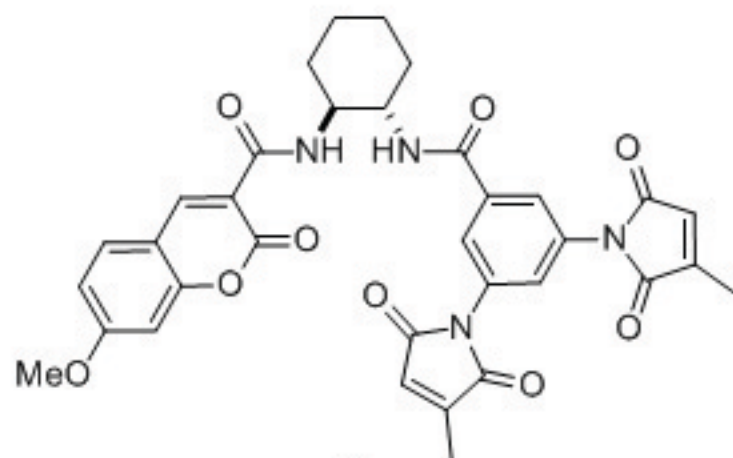

2c

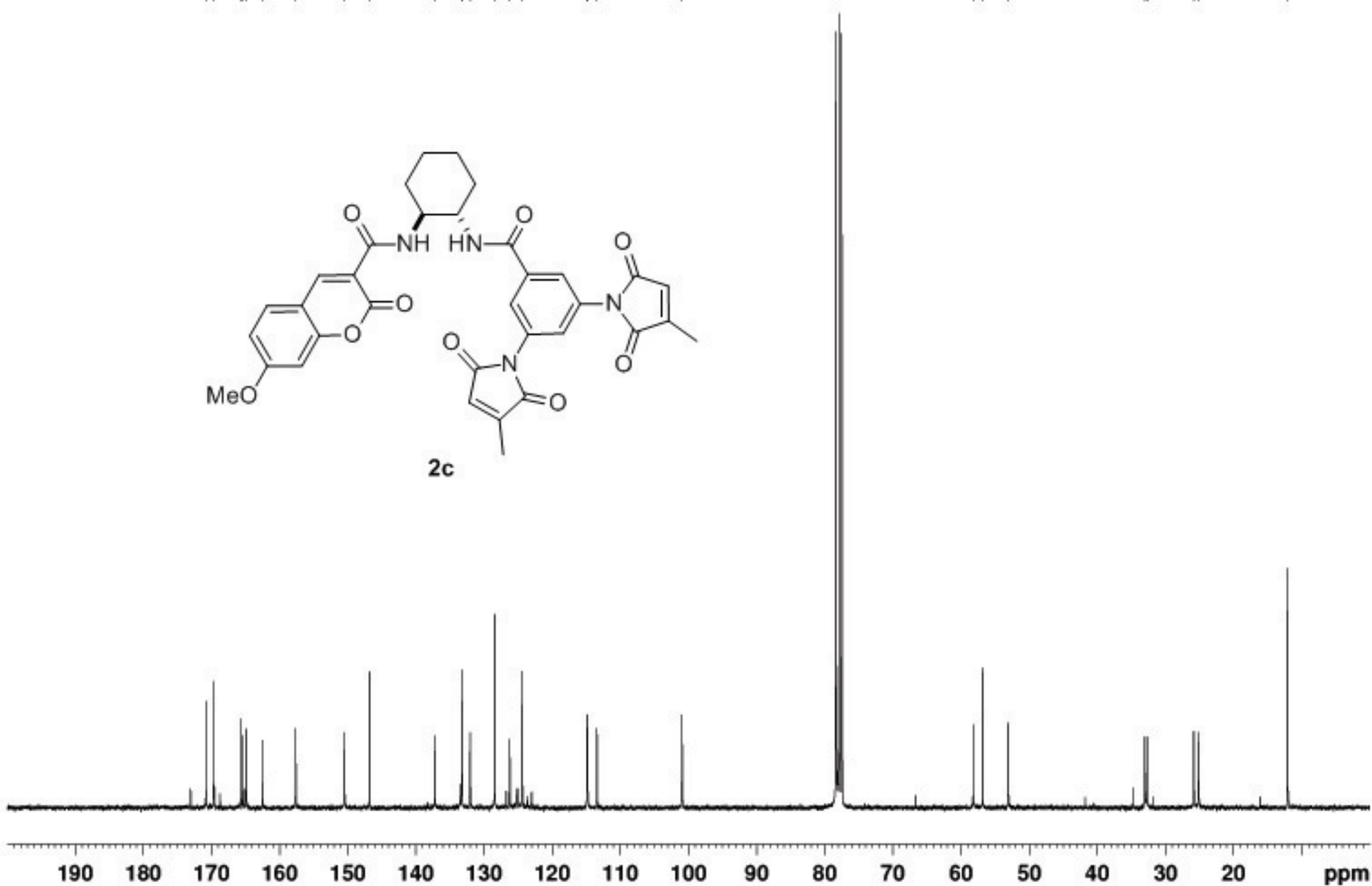

9.346
 9.322
 9.040
 9.023
 7.976
 7.972
 7.897
 7.891
 7.633
 7.625
 7.618
 7.609
 7.603
 7.597
 7.519
 7.512
 7.272
 6.987
 6.979
 6.958
 6.950
 6.908
 6.901
 6.505
 6.487
 6.481
 6.476
 6.467
 4.144
 4.120
 3.942
 3.928
 3.918
 3.904
 3.527
 2.192
 2.186
 2.179
 2.172
 2.055
 1.922
 1.837
 1.811
 1.757
 1.713
 1.608
 1.547
 1.521
 1.293
 1.269
 1.246
 0.092
 0.080
 0.068

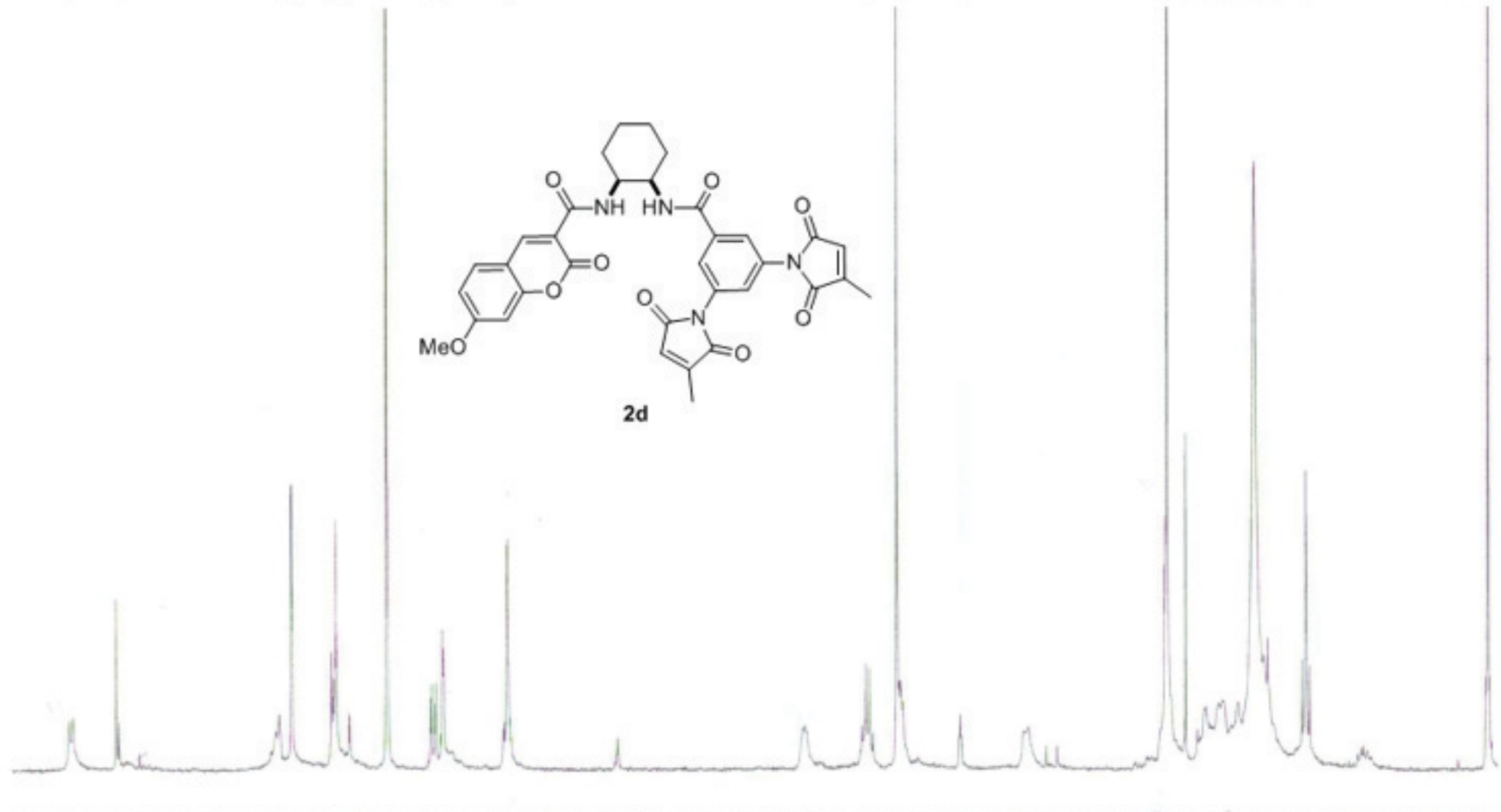
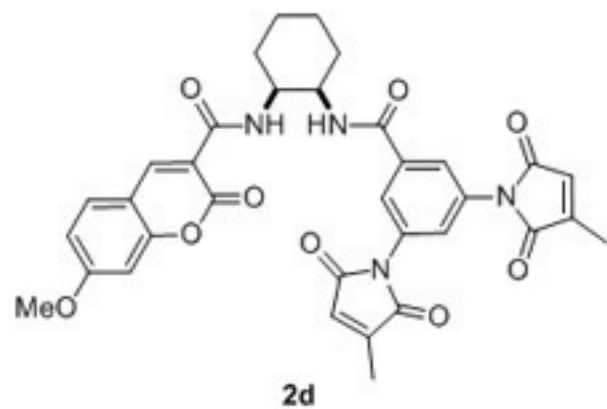

9.5 9.0 8.5 8.0 7.5 7.0 6.5 6.0 5.5 5.0 4.5 4.0 3.5 3.0 2.5 2.0 1.5 1.0 ppm

0.997
 0.793
 1.168
 1.676
 2.205
 0.998
 1.117
 2.090
 1.106
 1.643
 4.200
 0.438
 1.301
 8.069
 1.279
 2.060
 2.894
 1.617
 15.521
 2.965

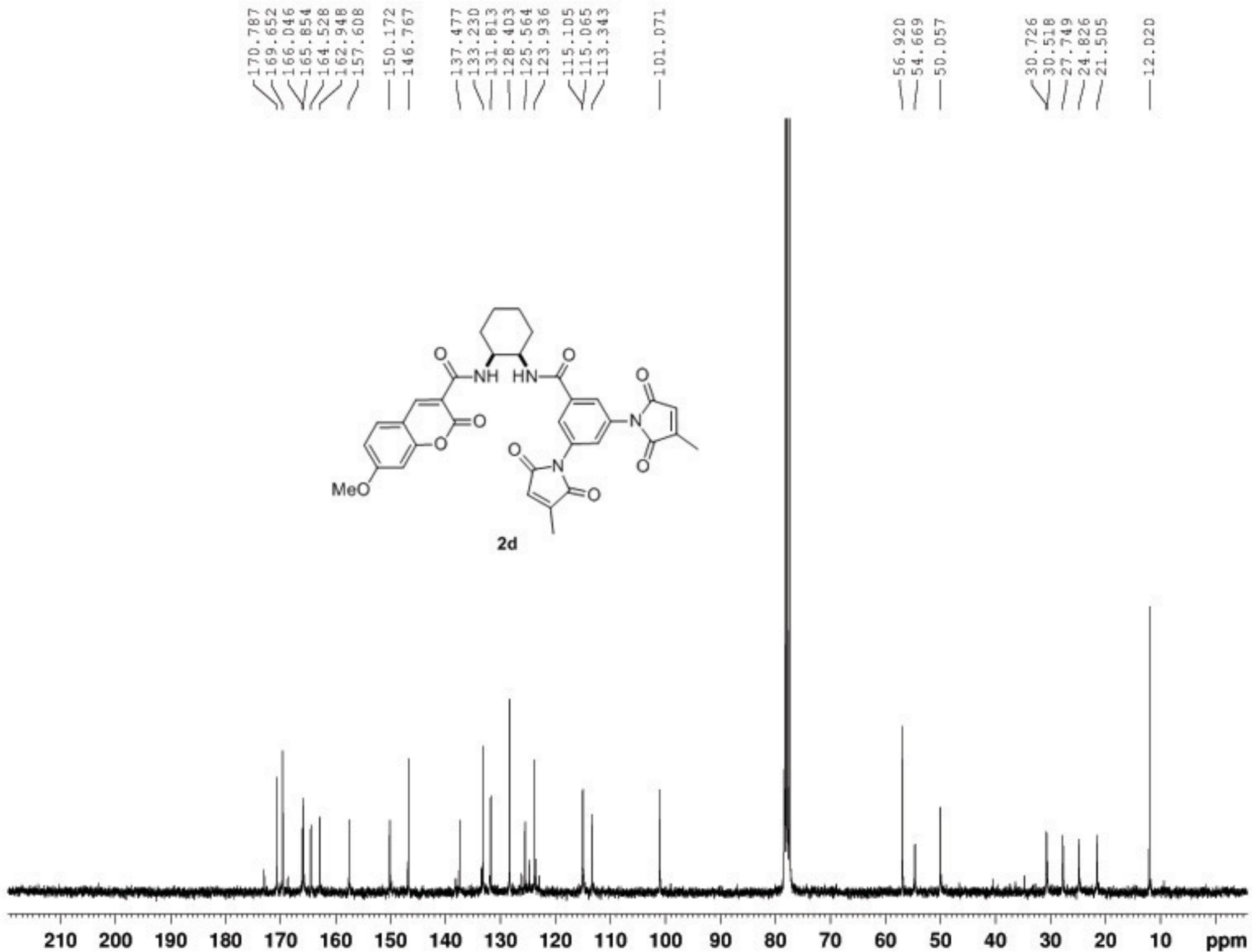

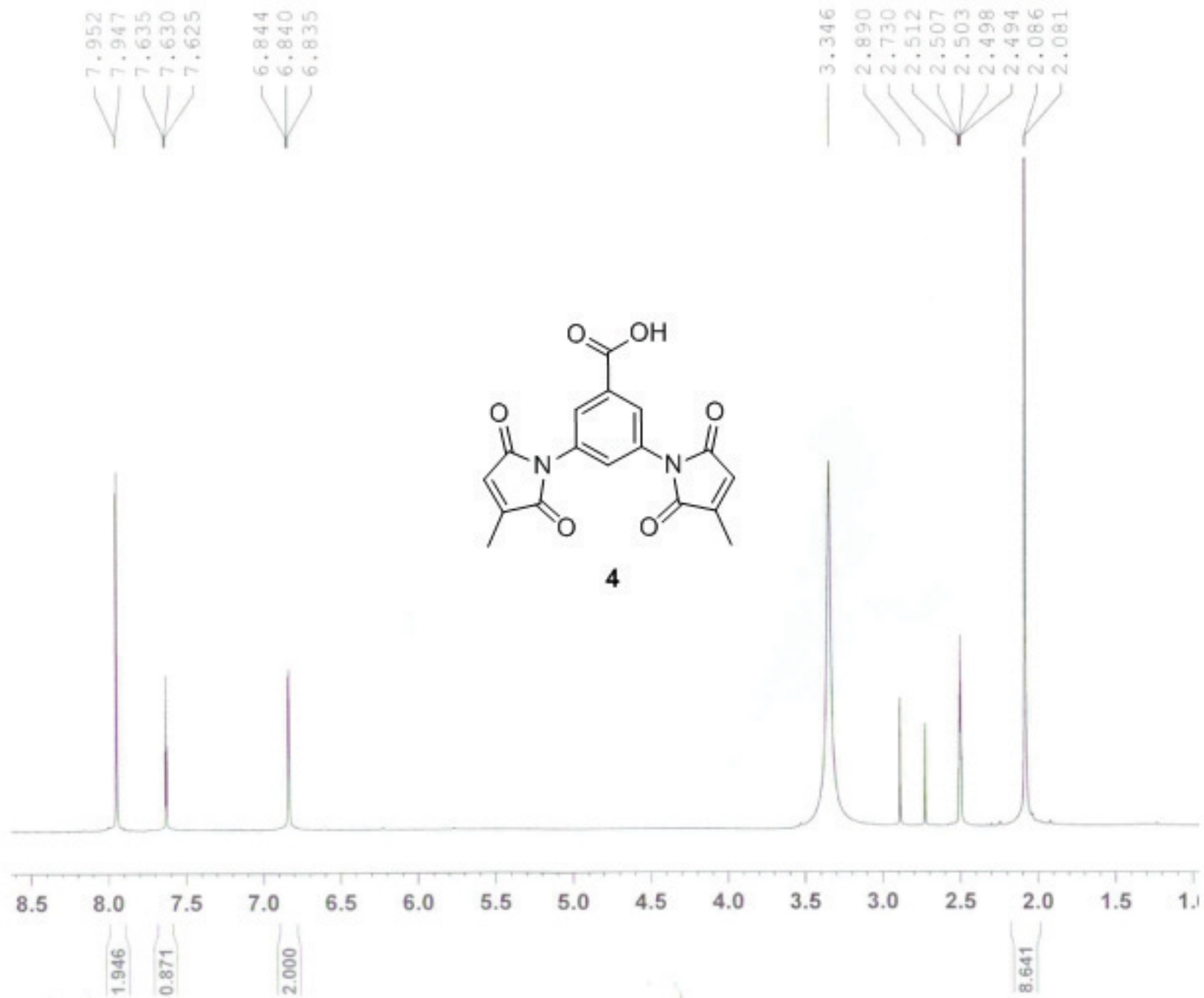

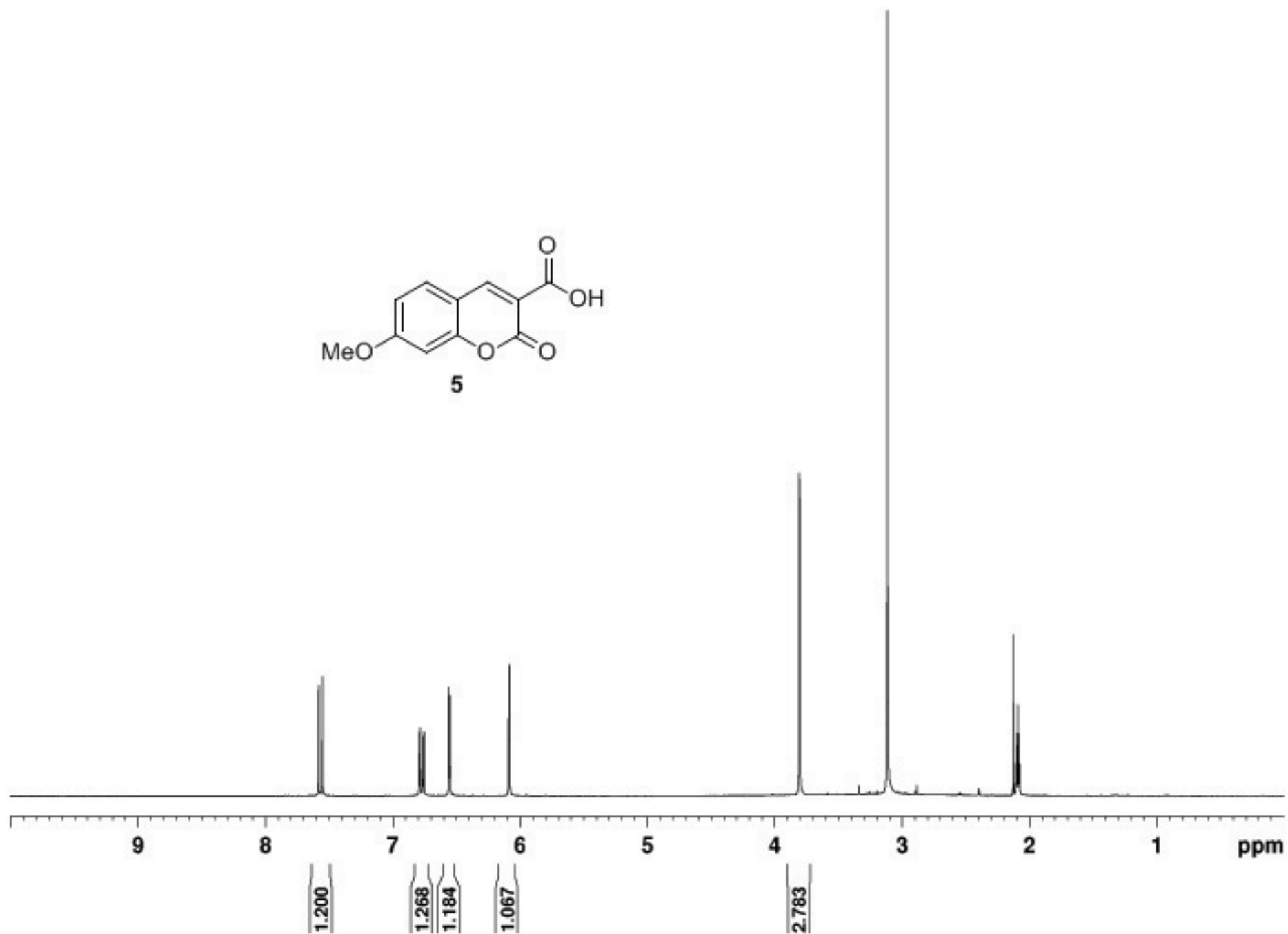
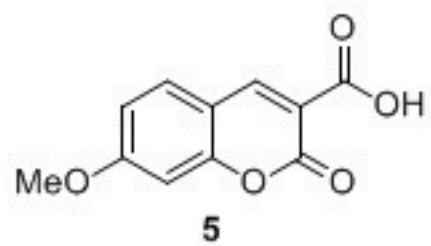

165.925
165.450
158.463
158.173
150.394

132.835

115.058
114.583
112.876

101.525

57.517

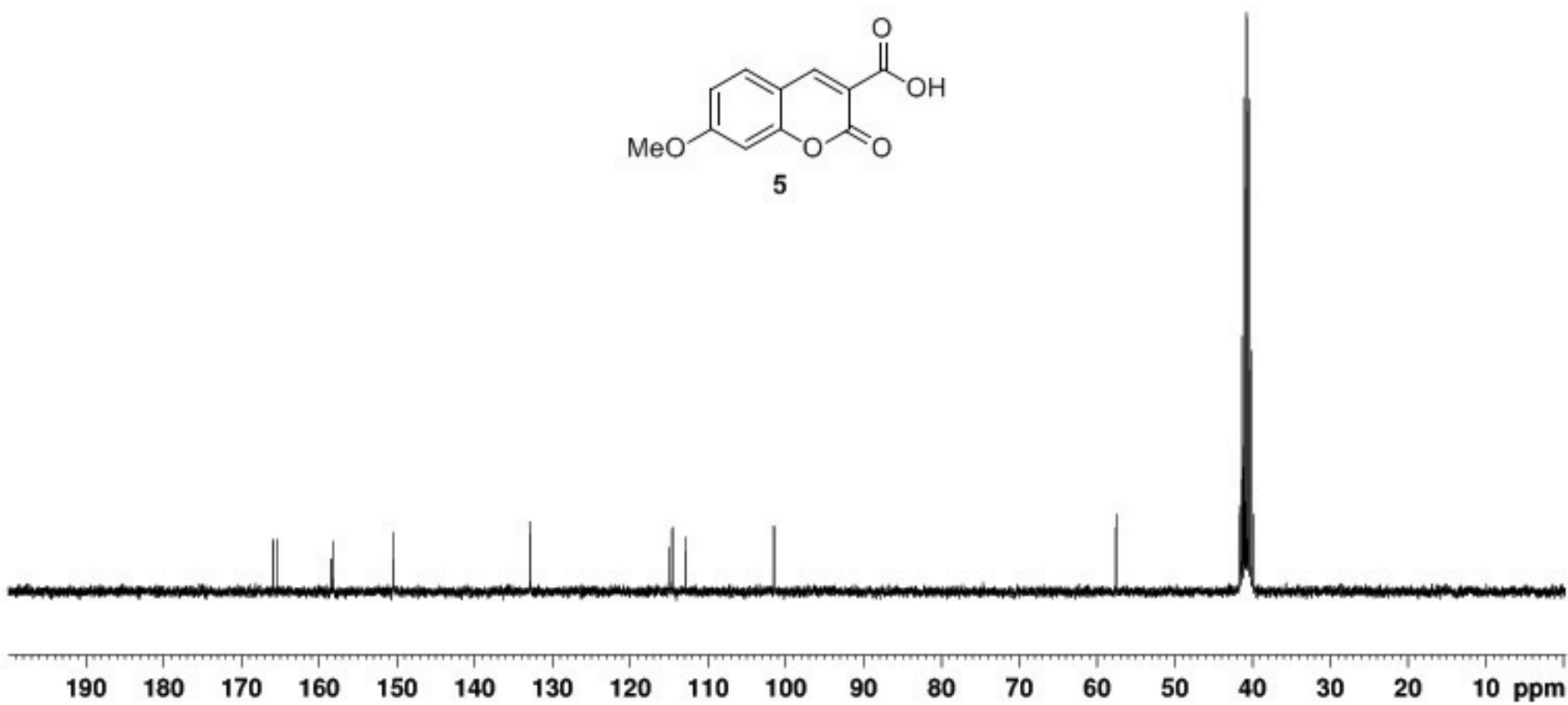
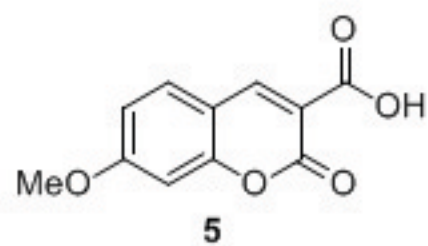

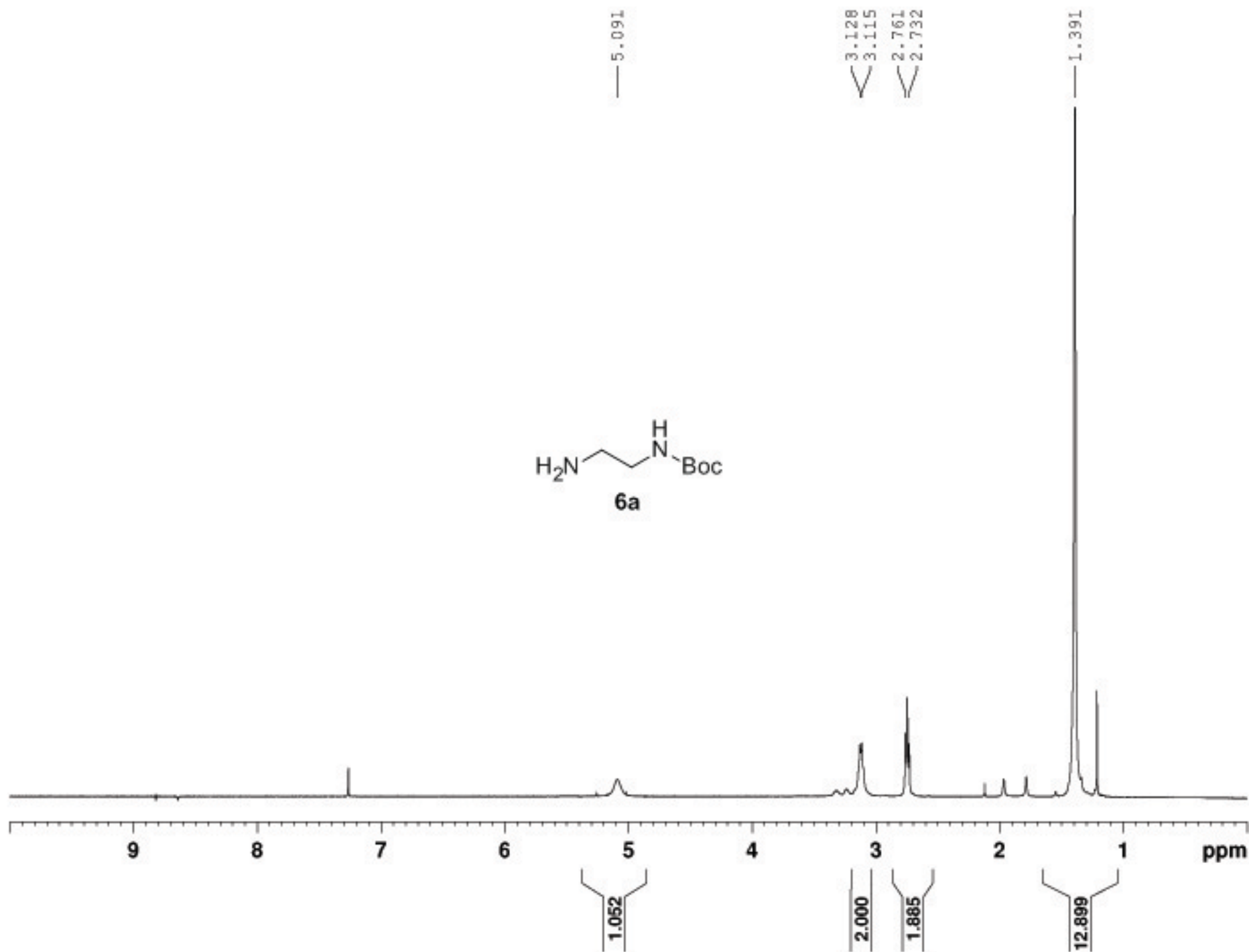
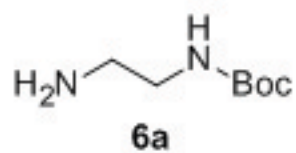

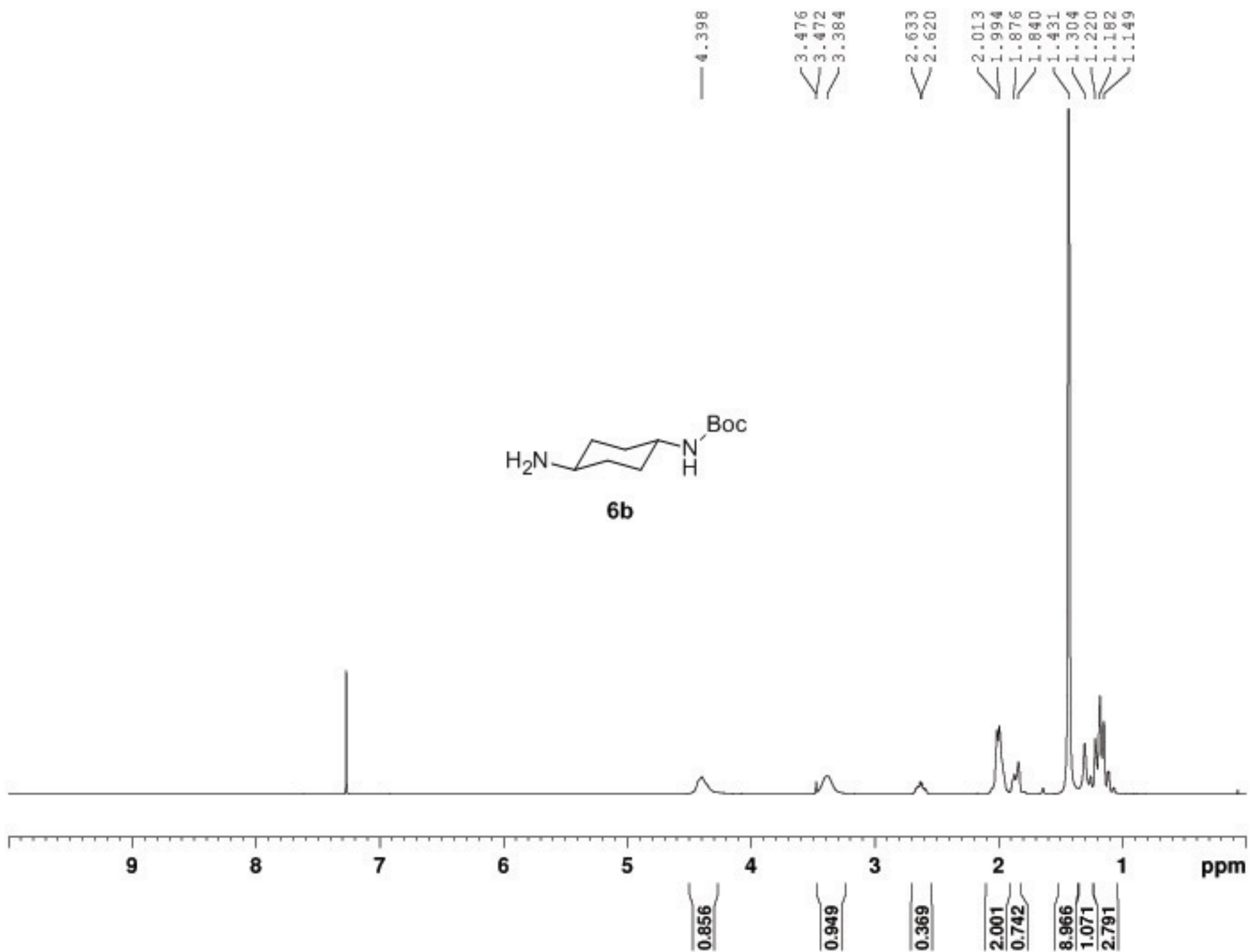
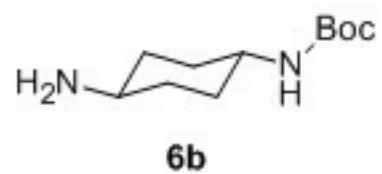

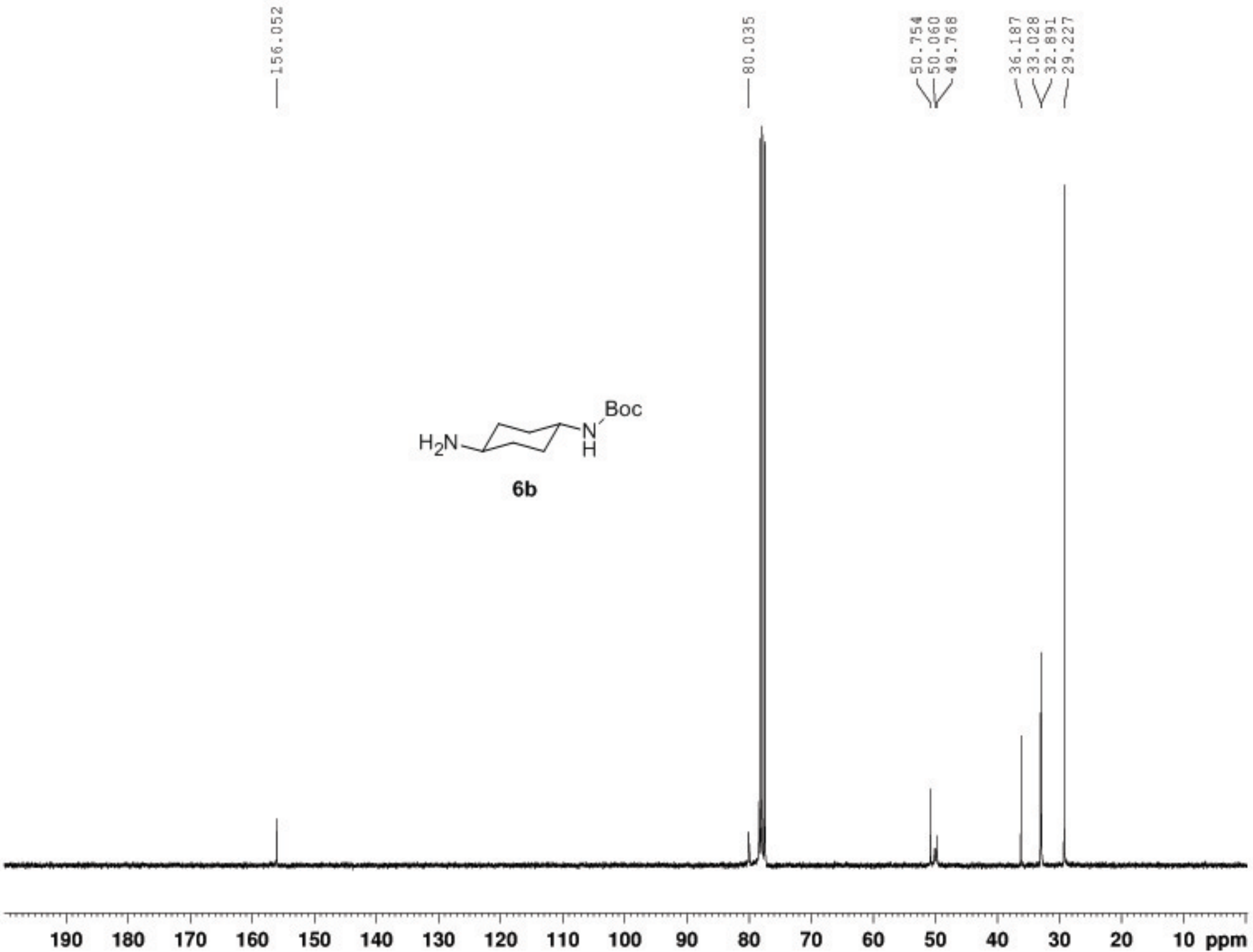

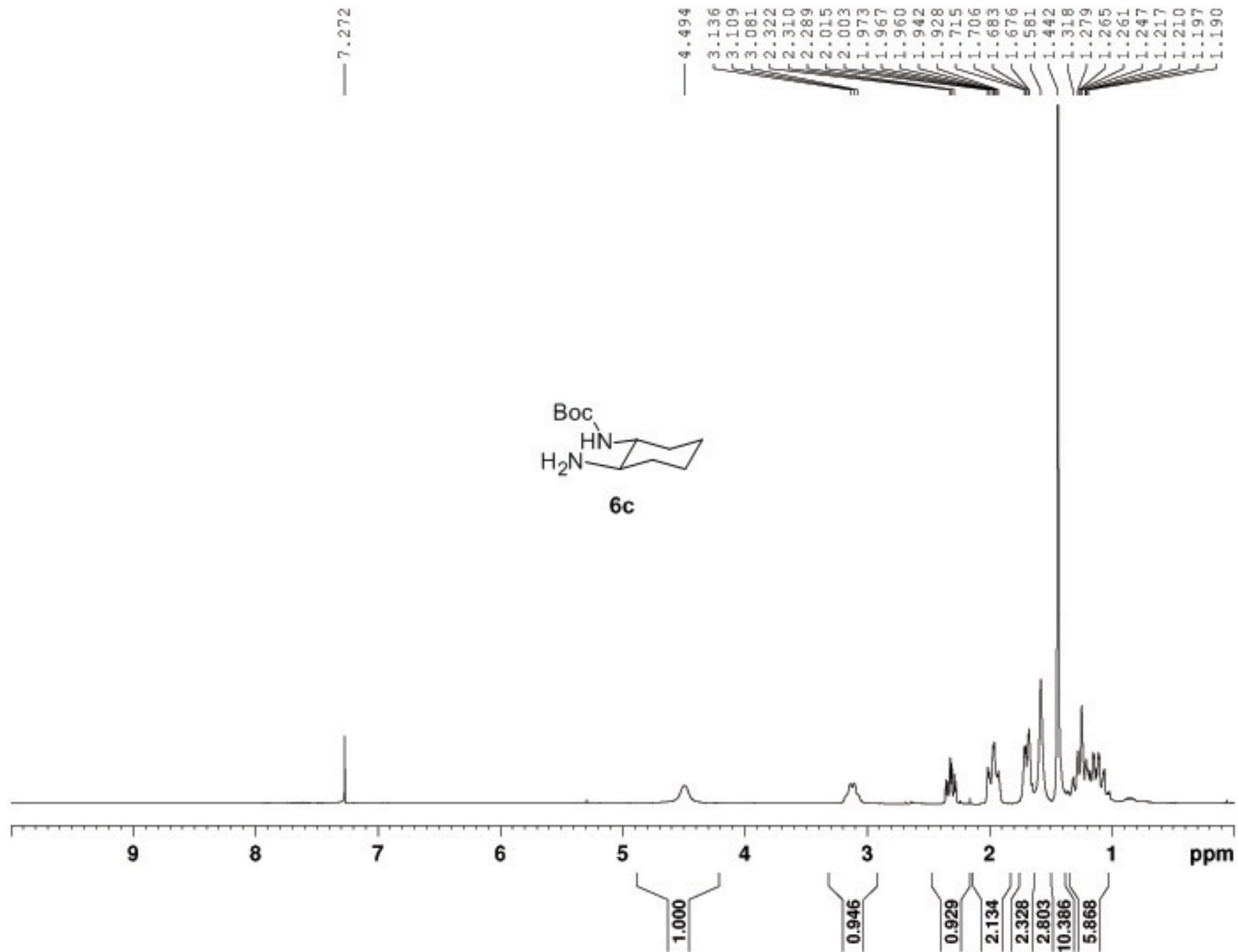

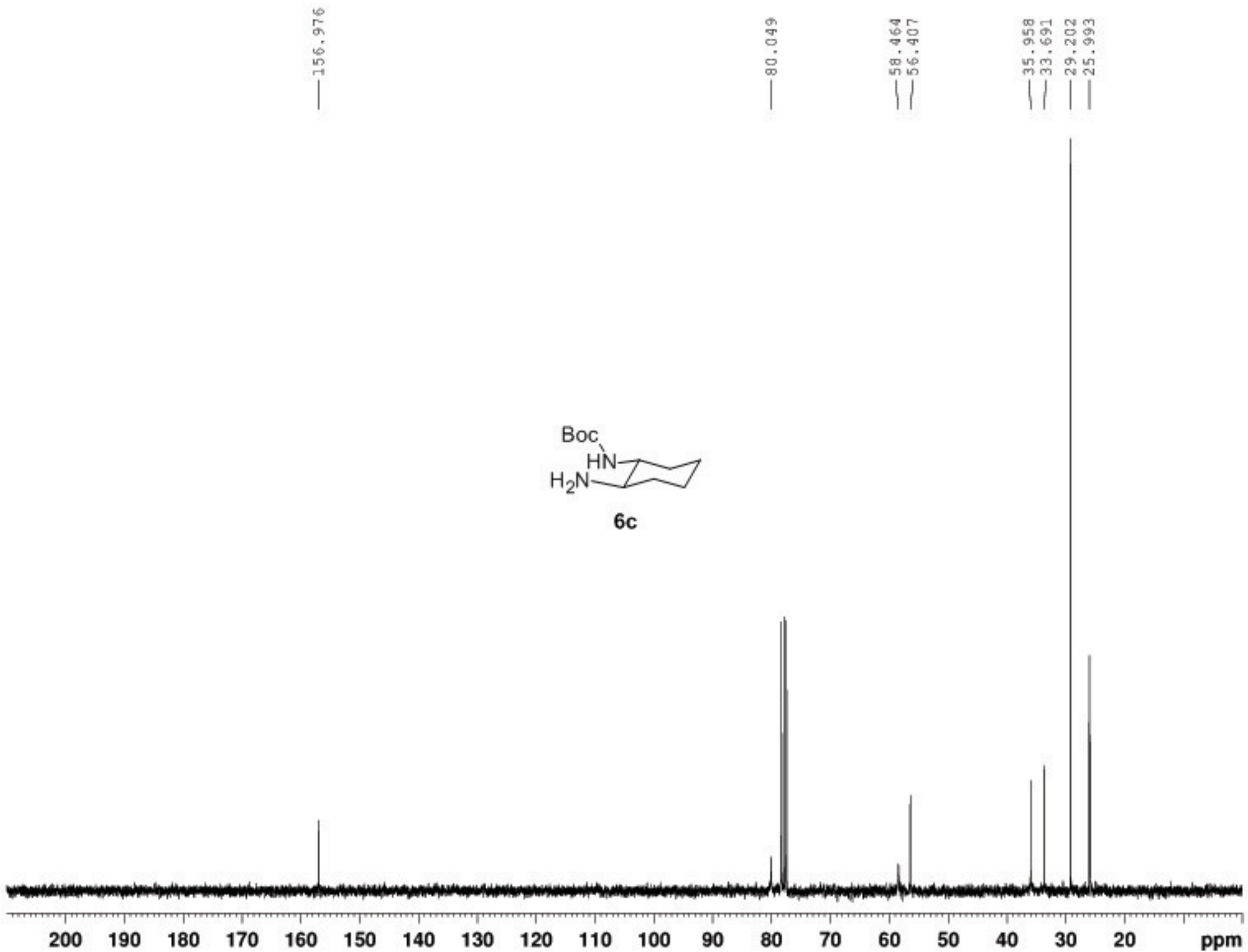
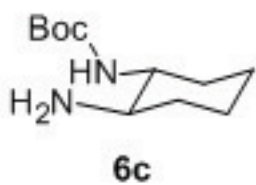

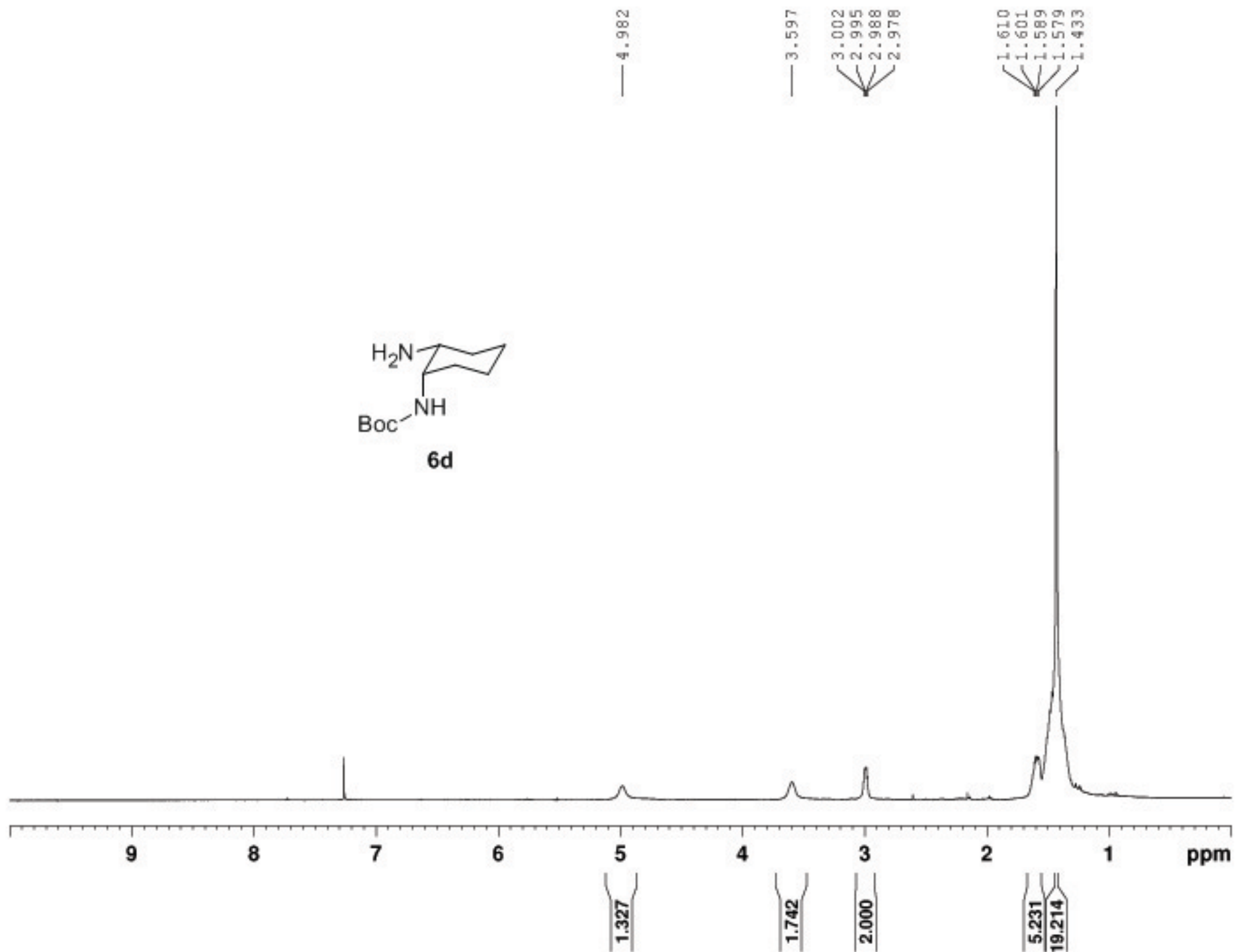
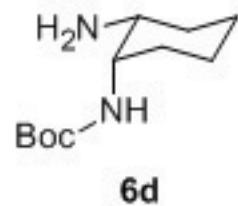

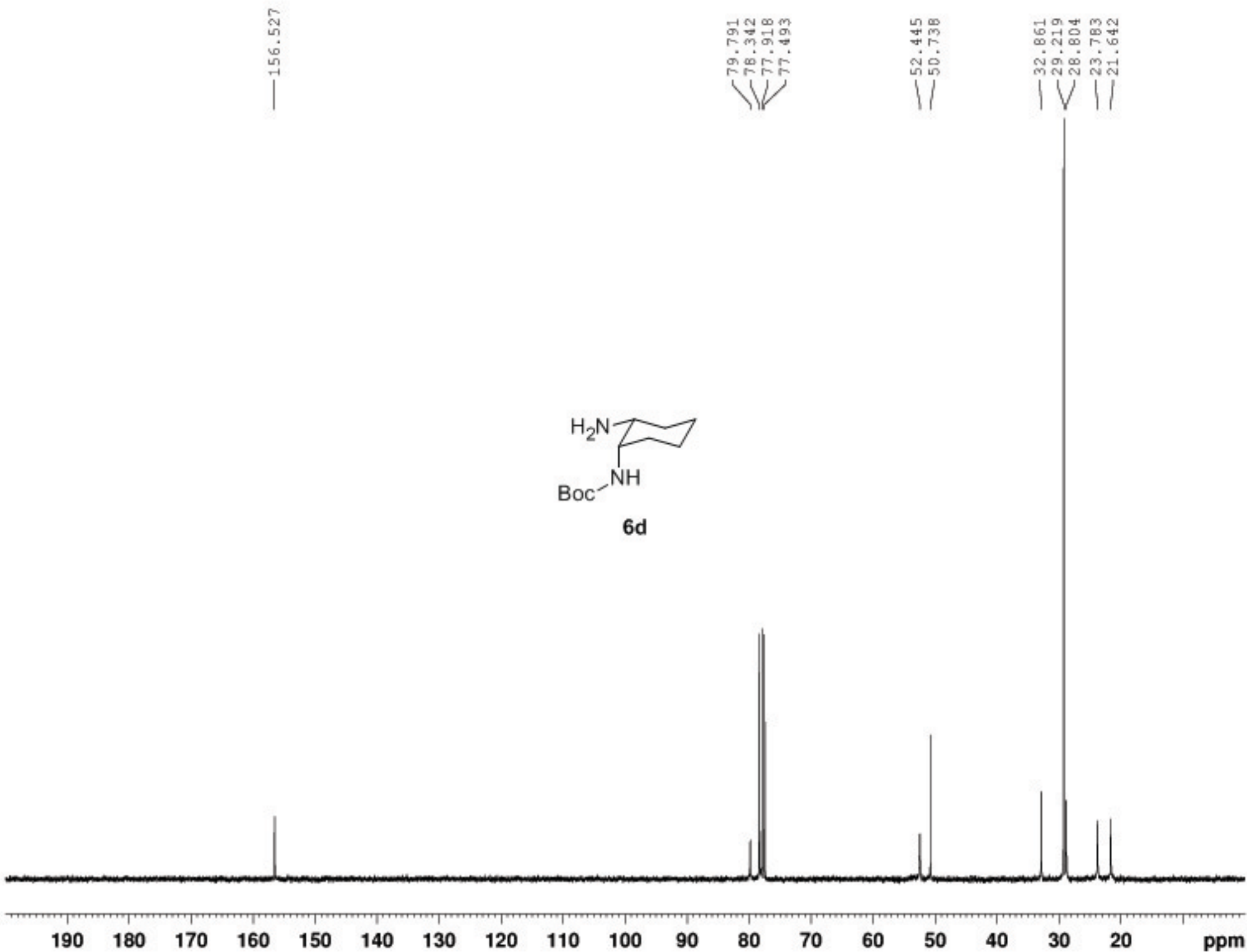

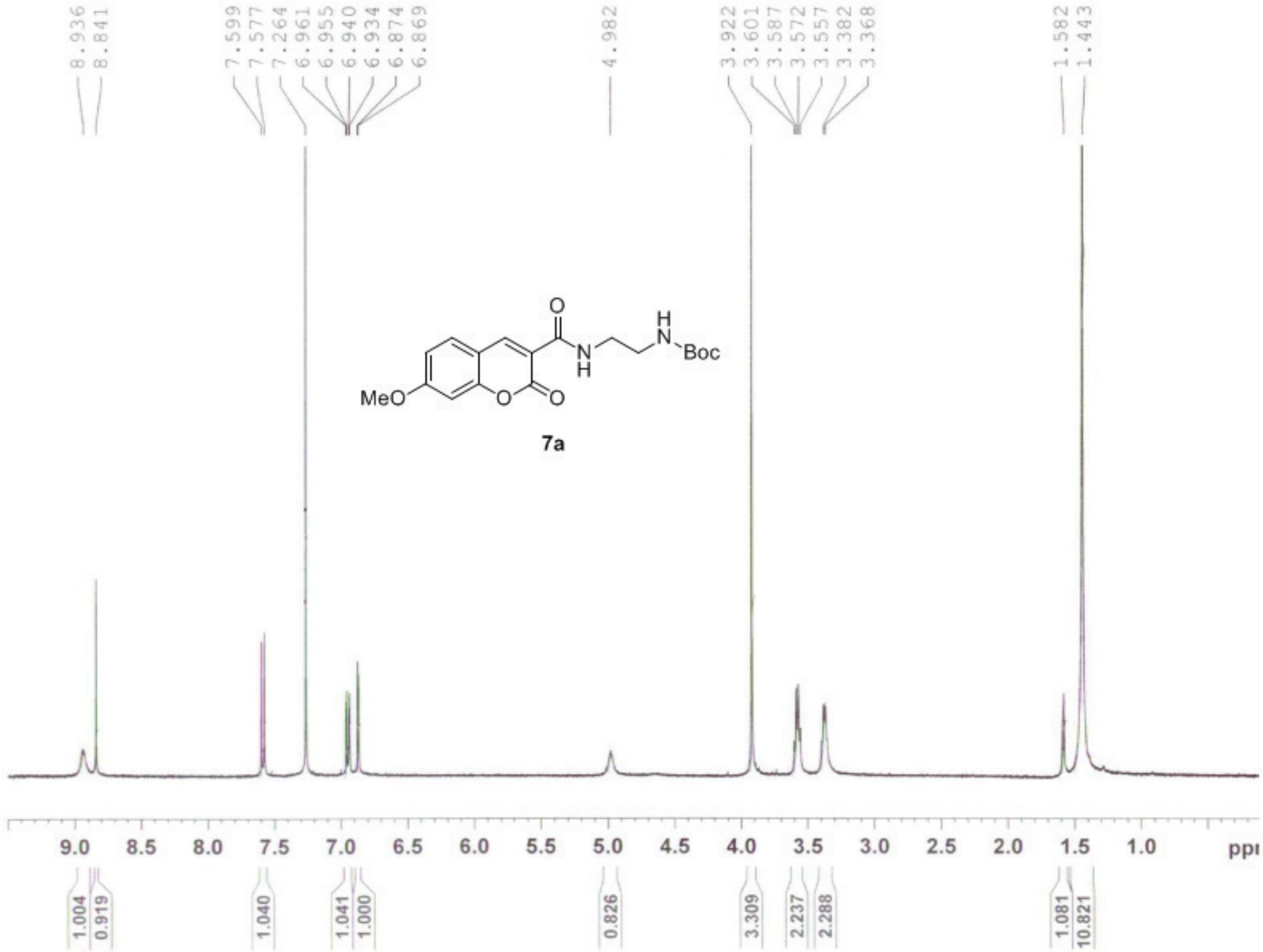

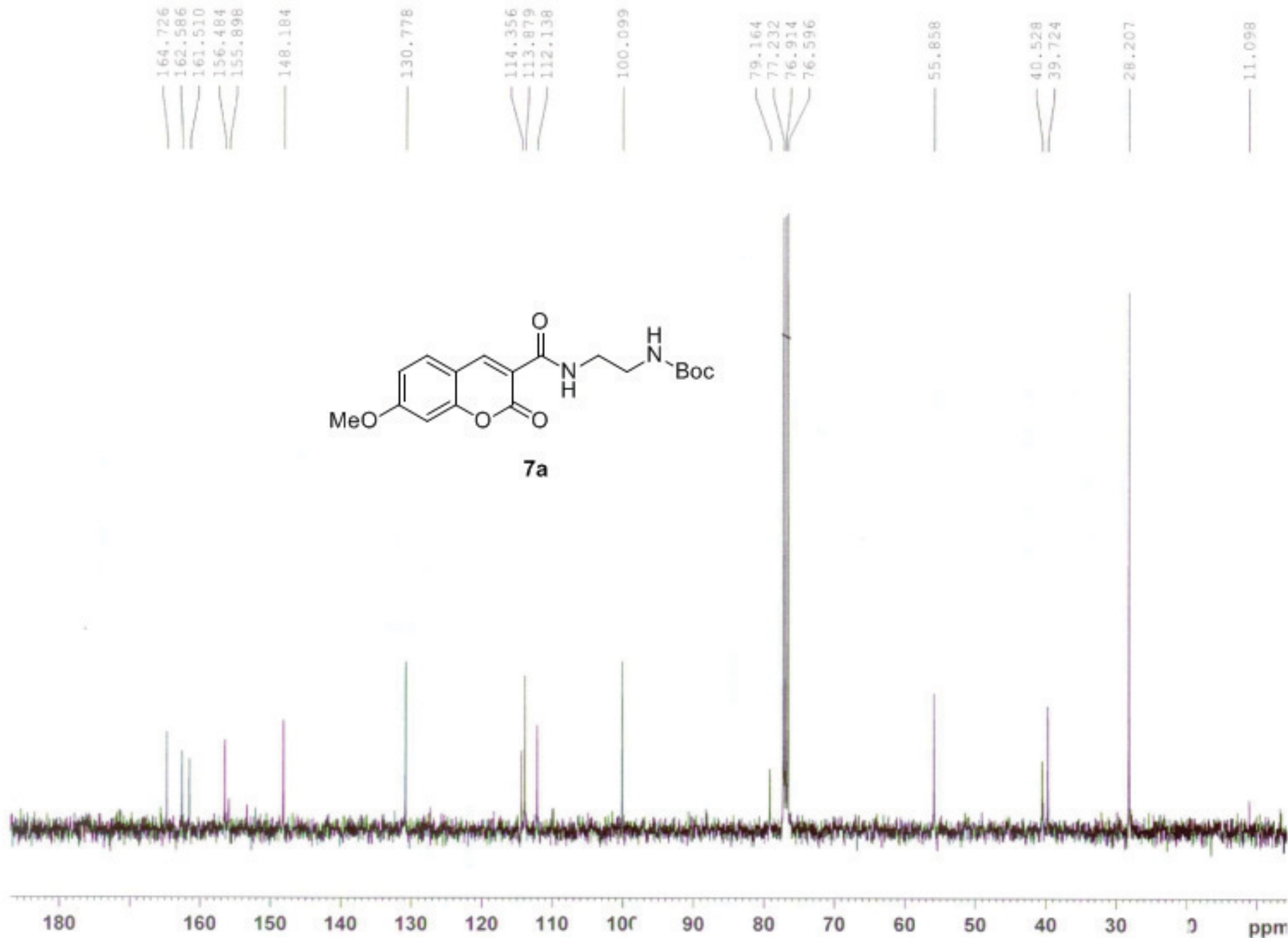
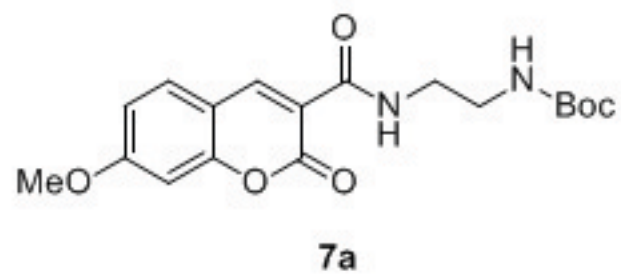

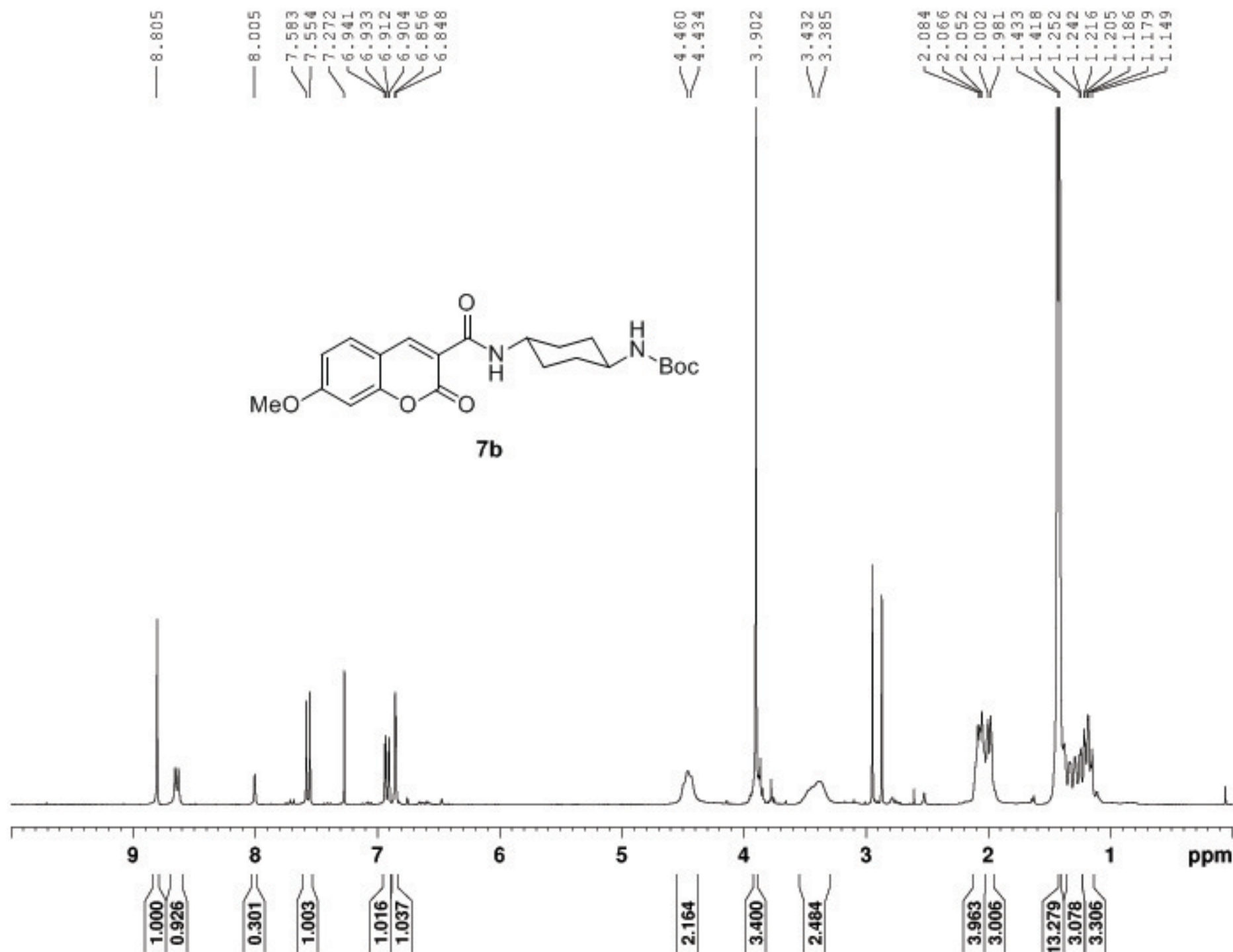

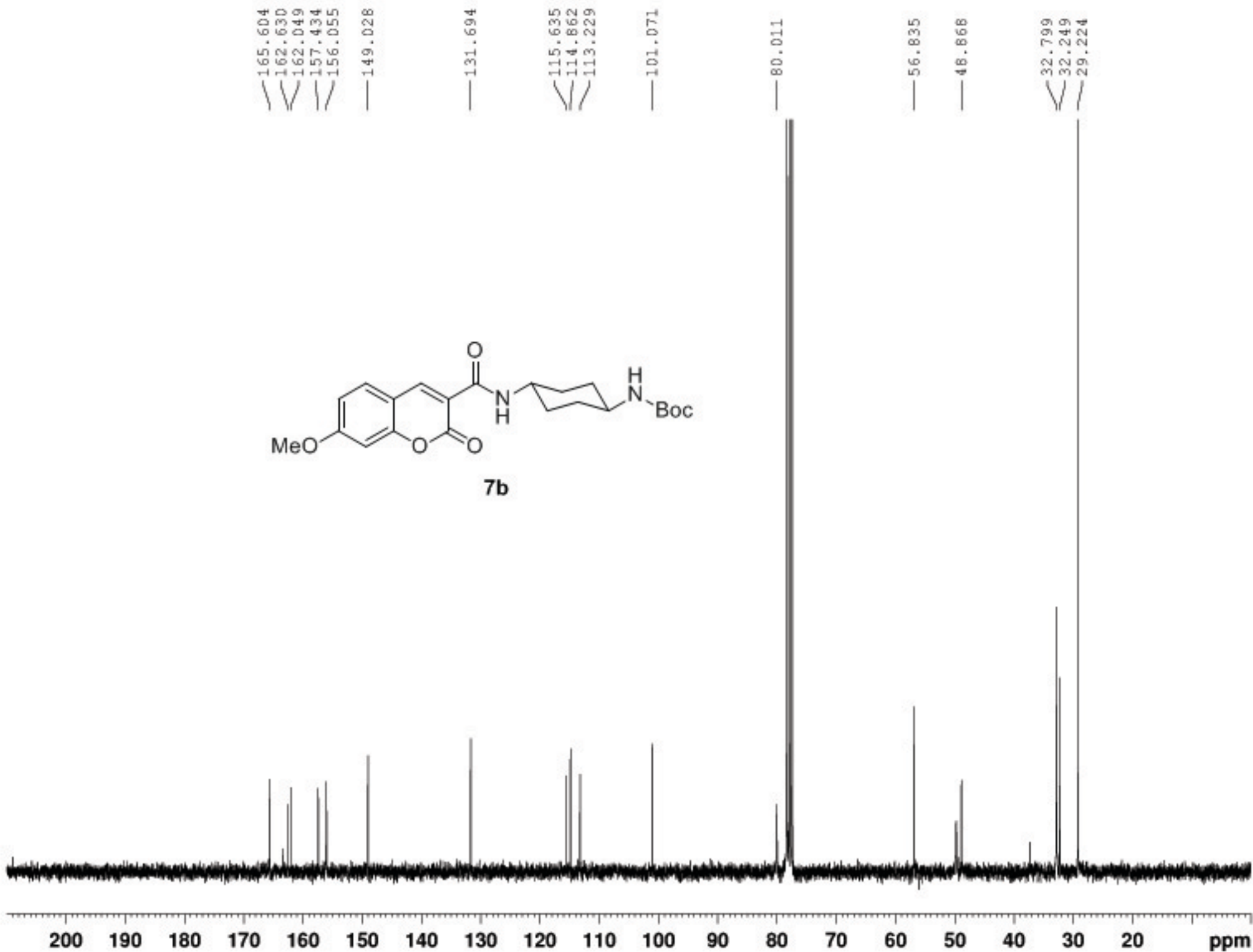
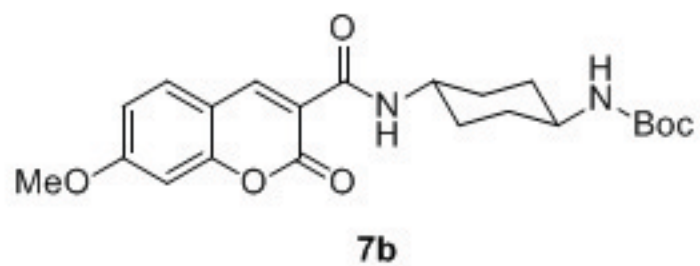

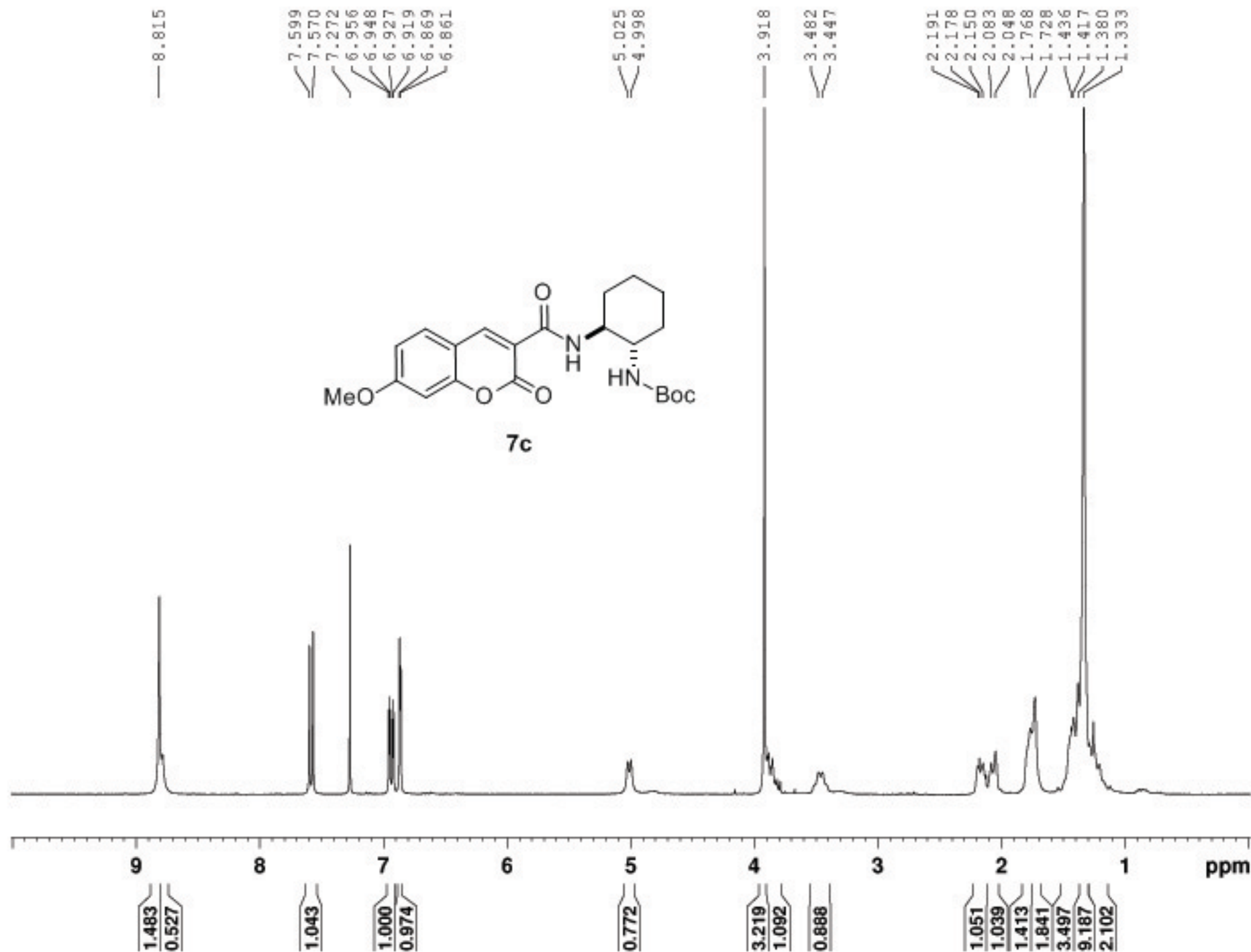

165.627
163.338
162.154
157.498
156.594

148.955

131.681

115.511
114.817
113.150

101.072

79.748
78.313
78.089
77.888
77.465

56.835
56.056
53.991

33.738
33.222
29.135
25.680
25.474

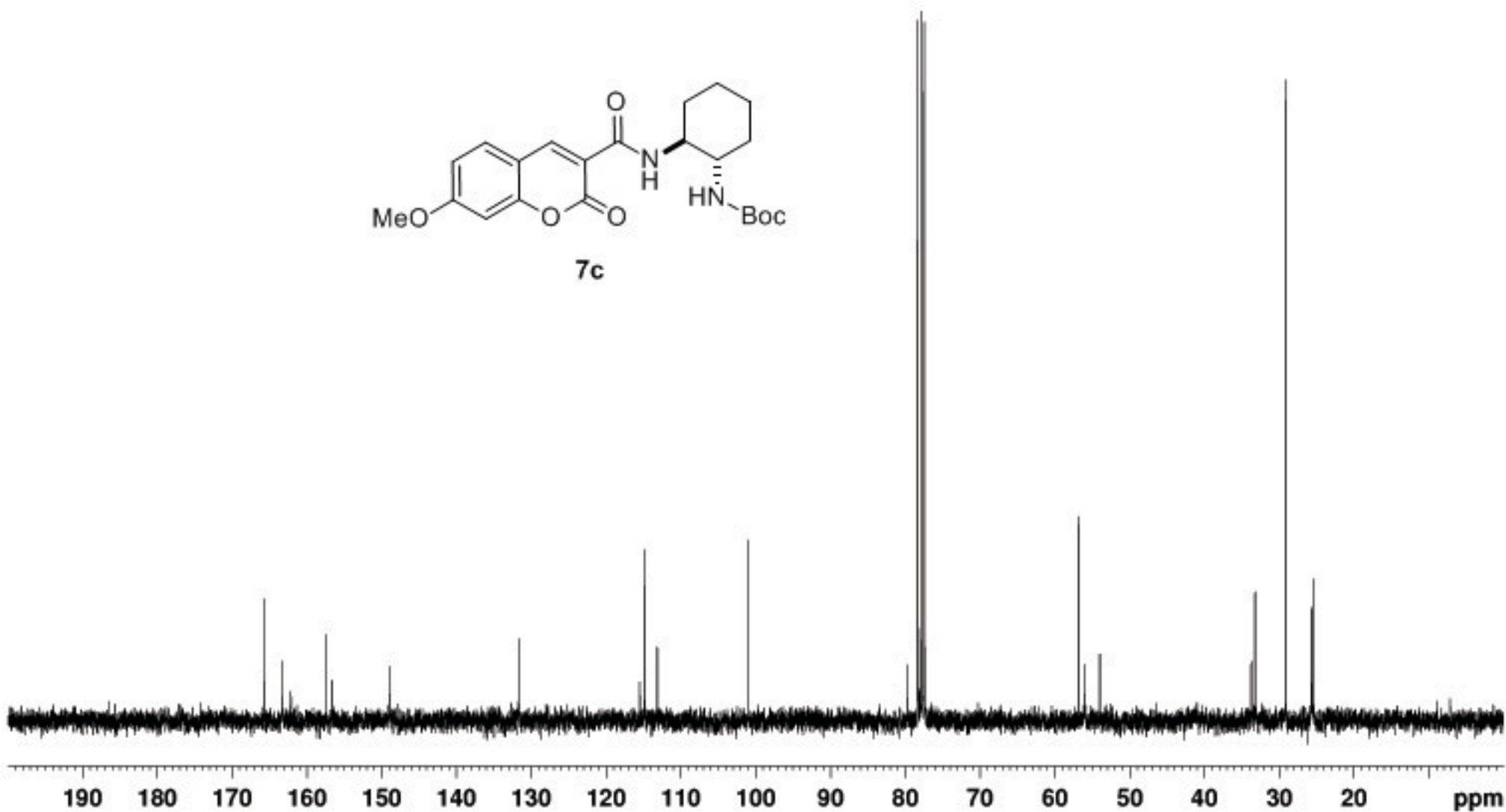
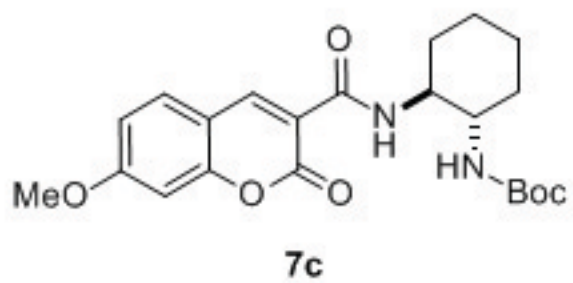

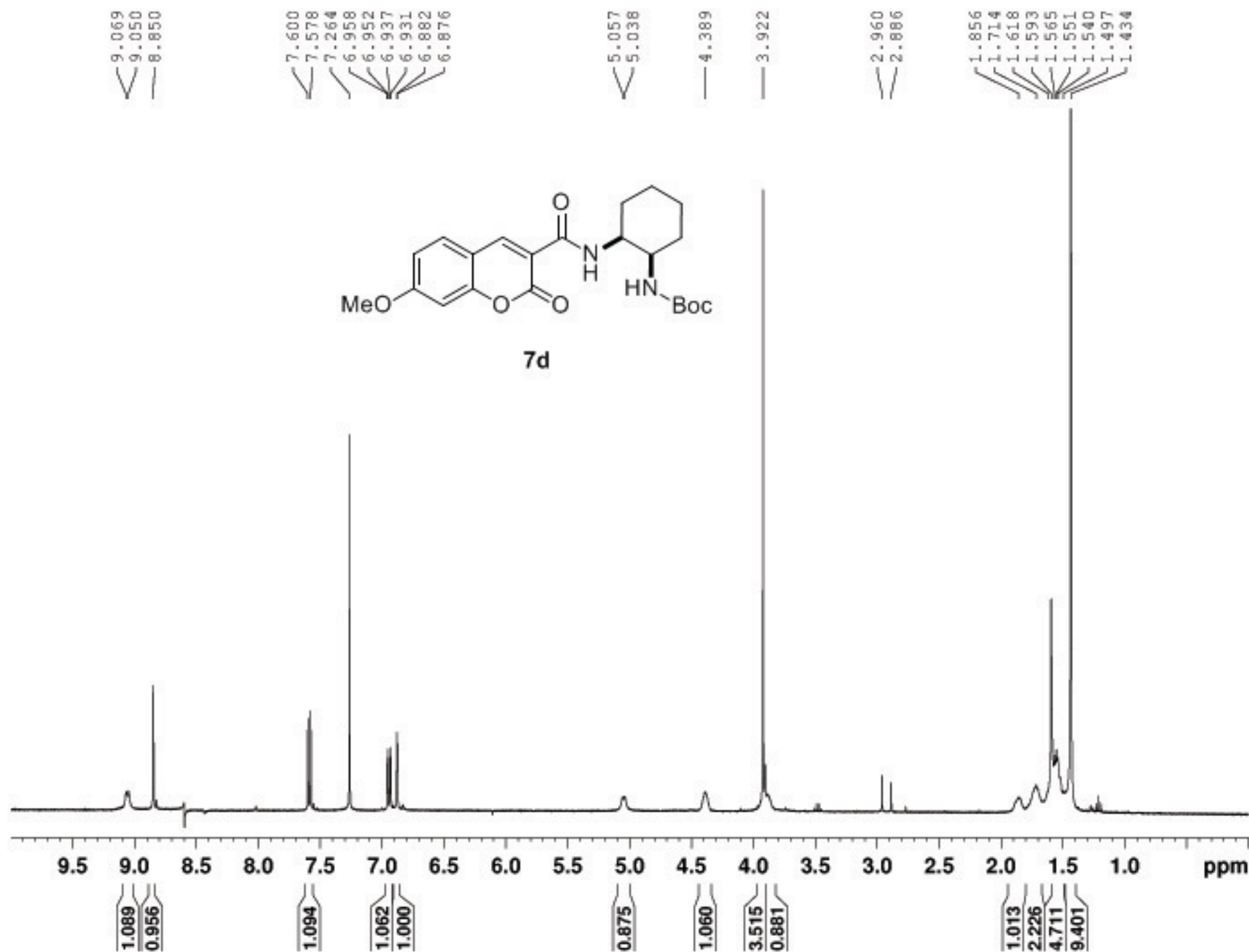

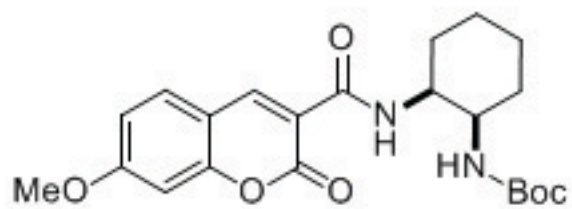

7d

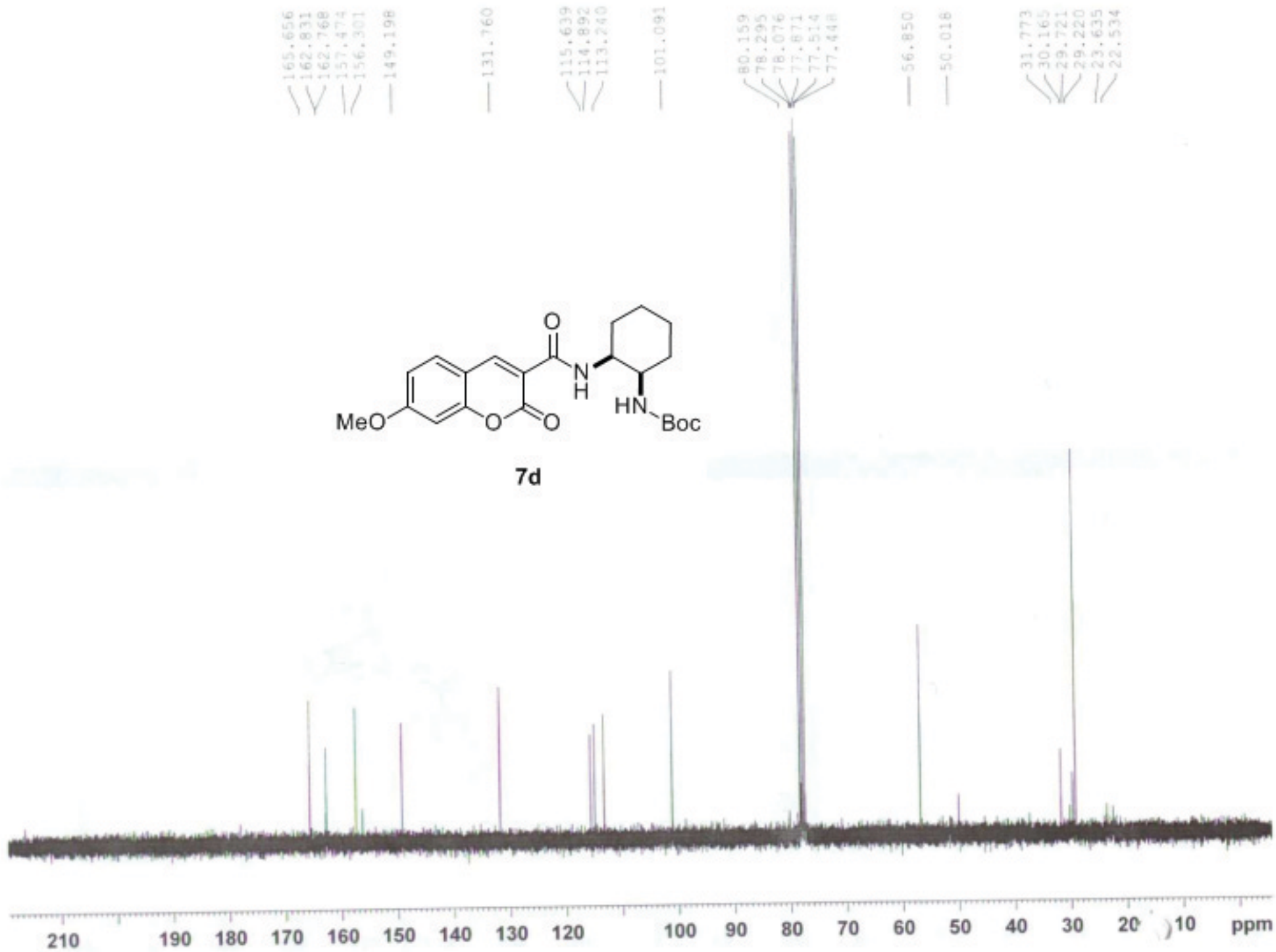

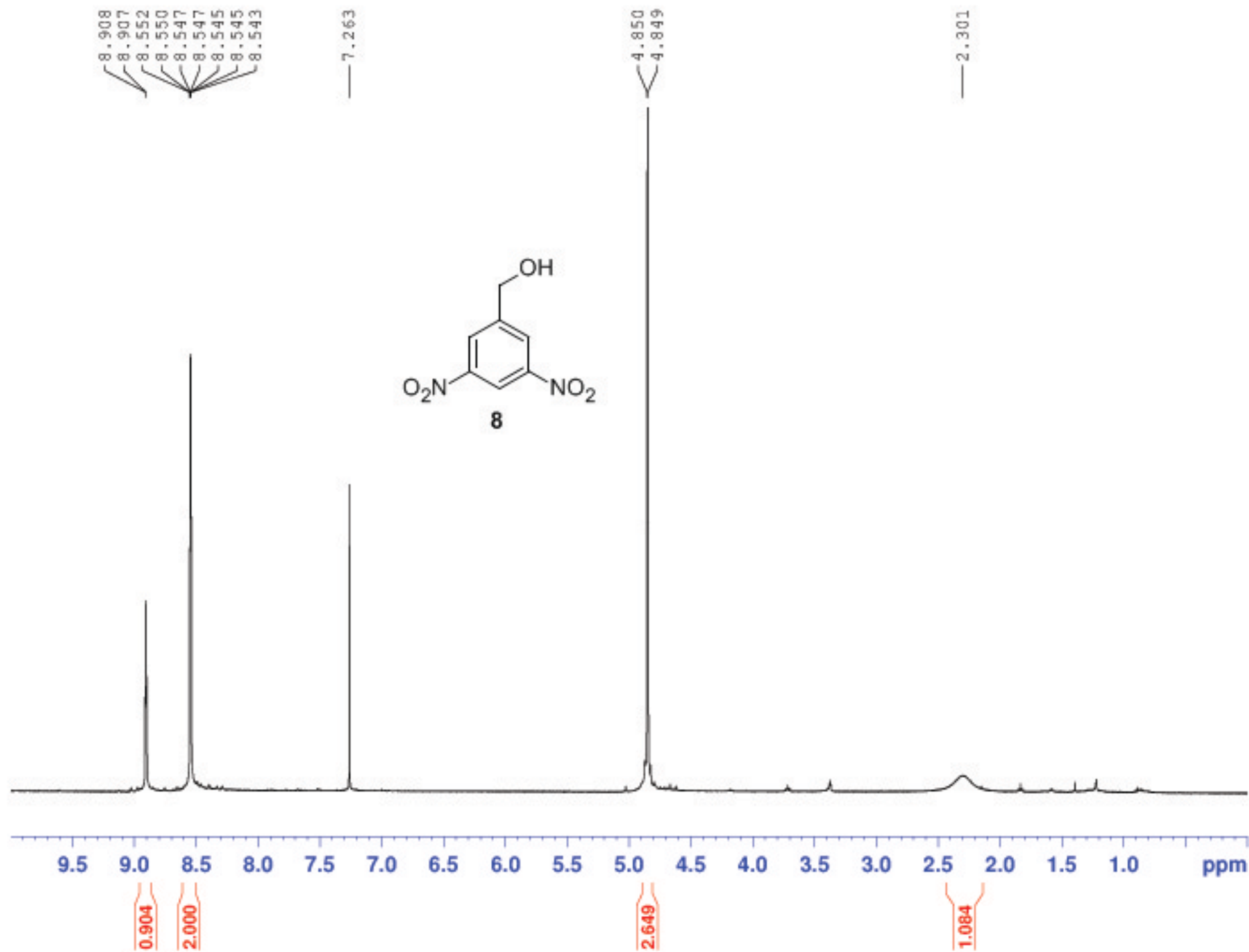

149.349
148.367

126.966

117.596

62.770

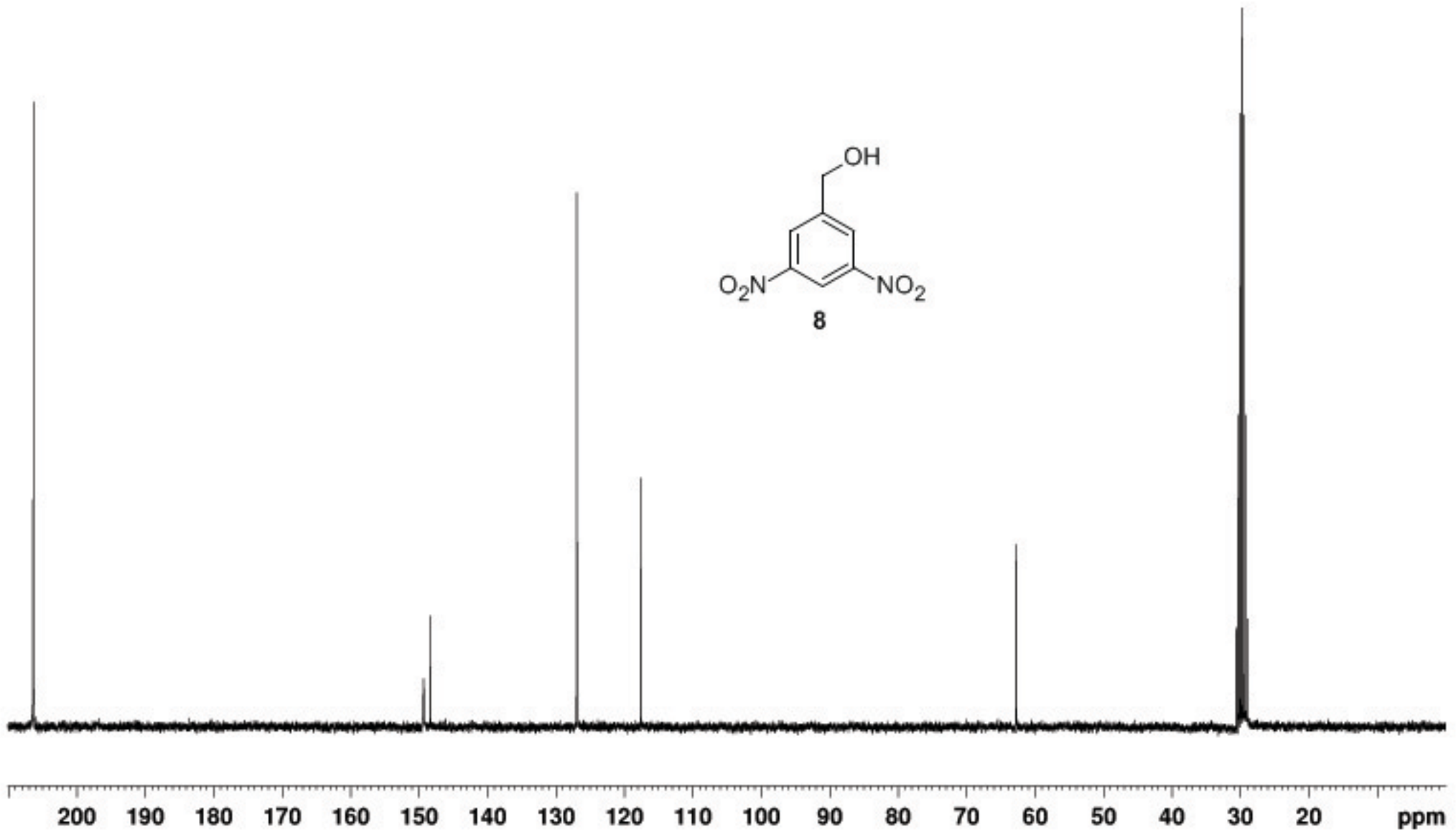
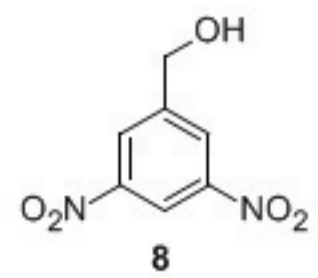

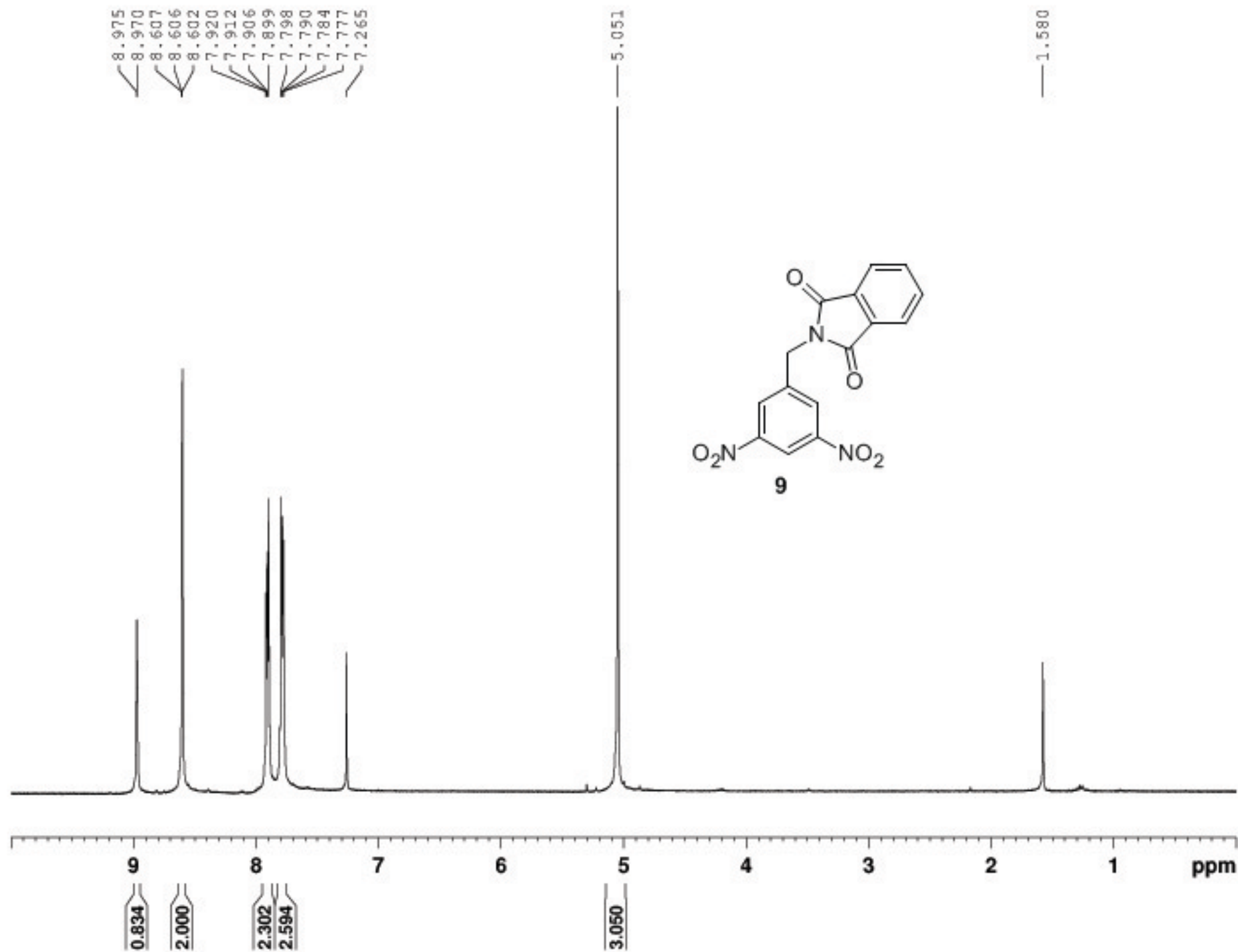
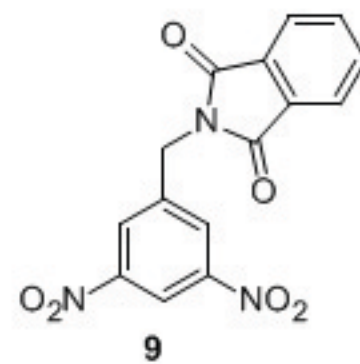

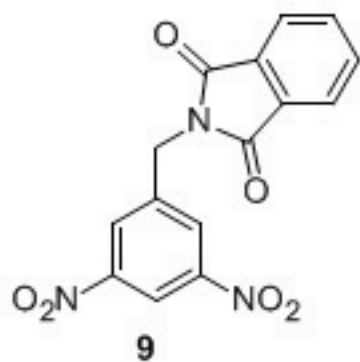

— 168.383

— 149.571

— 141.329

— 135.470

— 132.480

— 129.573

— 124.723

— 119.259

78.269
77.846
77.422

— 41.248

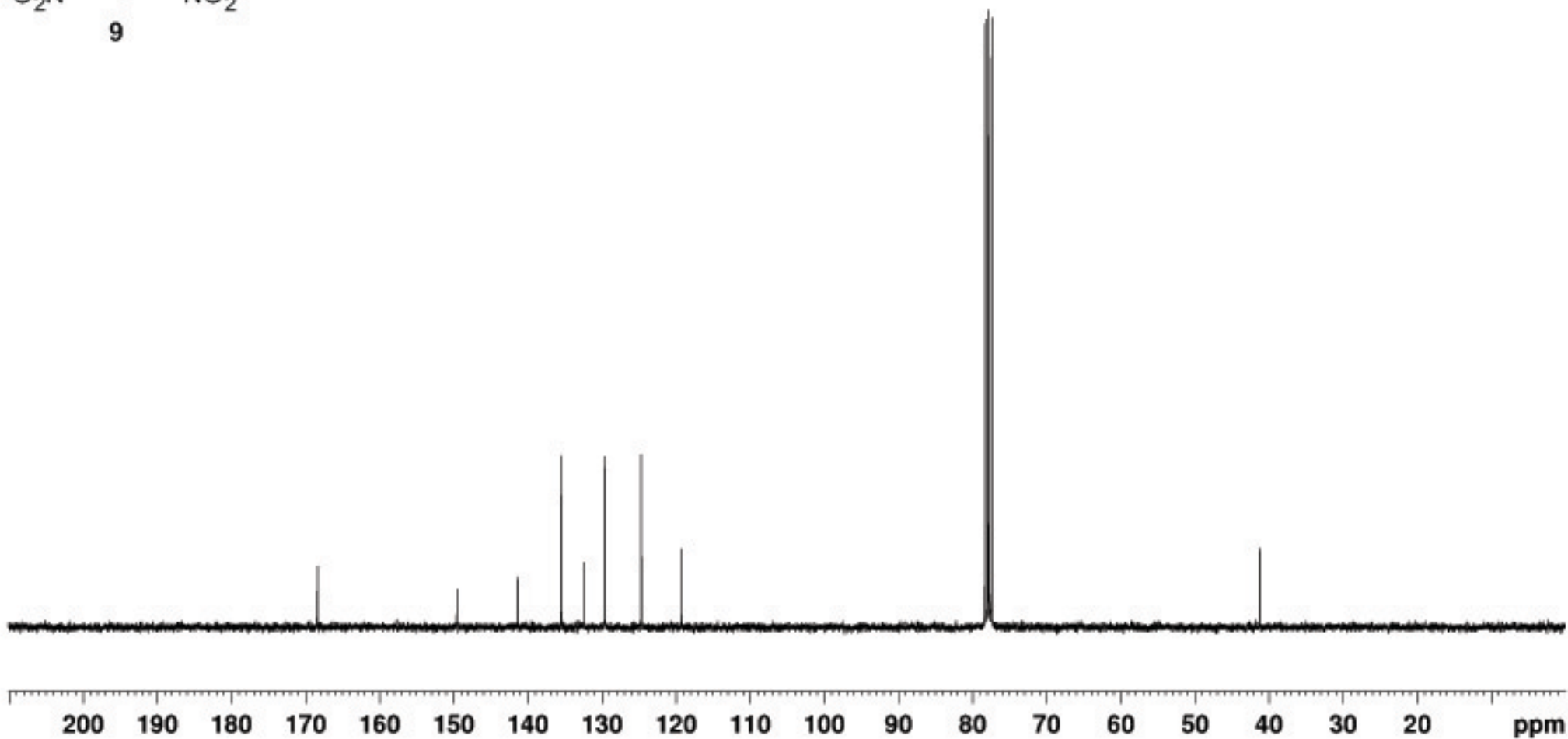

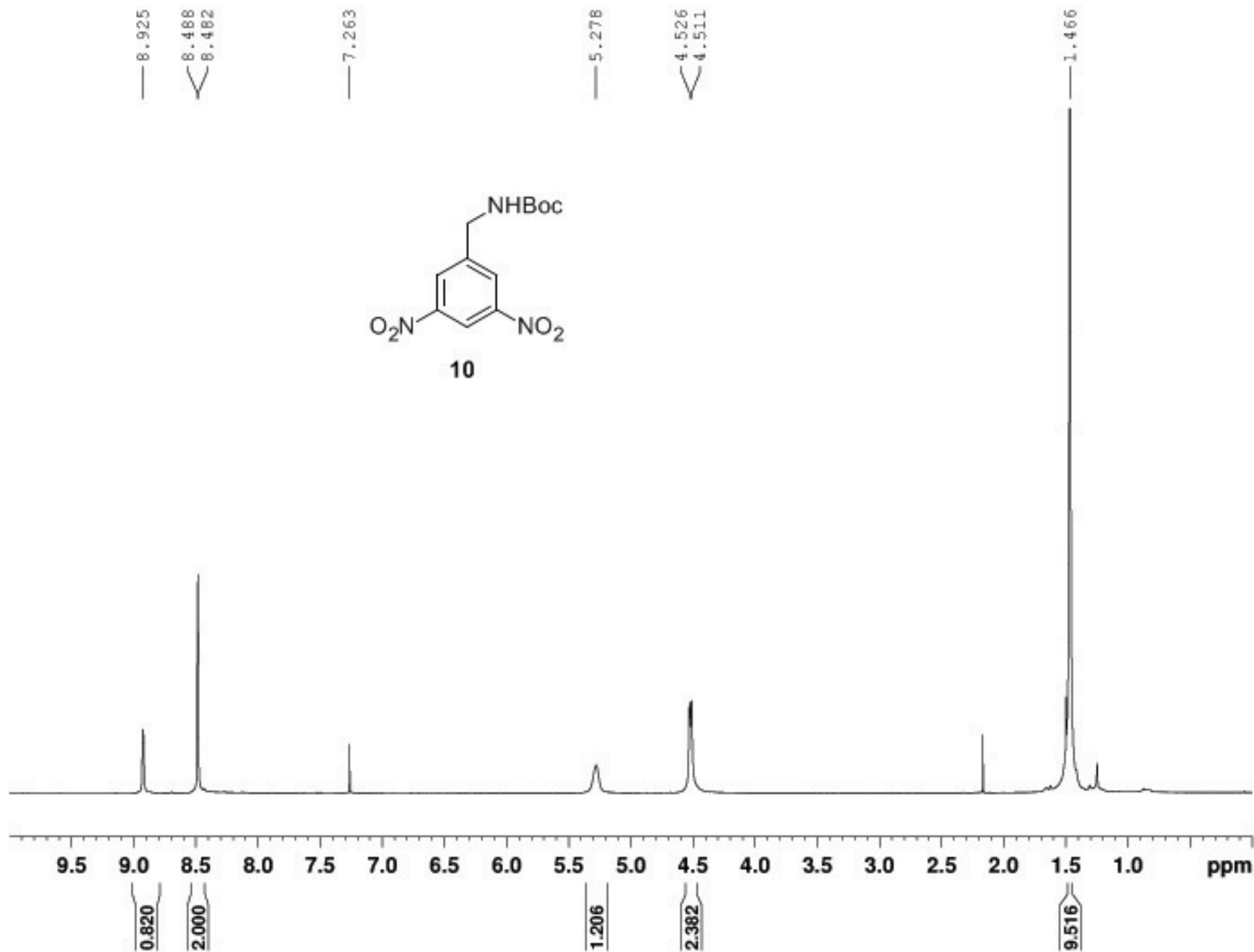

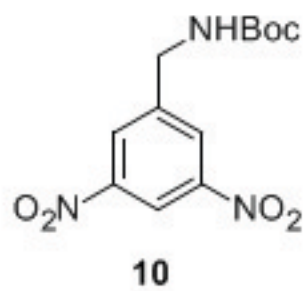

— 155.803
— 148.438
— 144.155

— 127.085
— 117.473

— 80.580

— 43.424
— 28.117

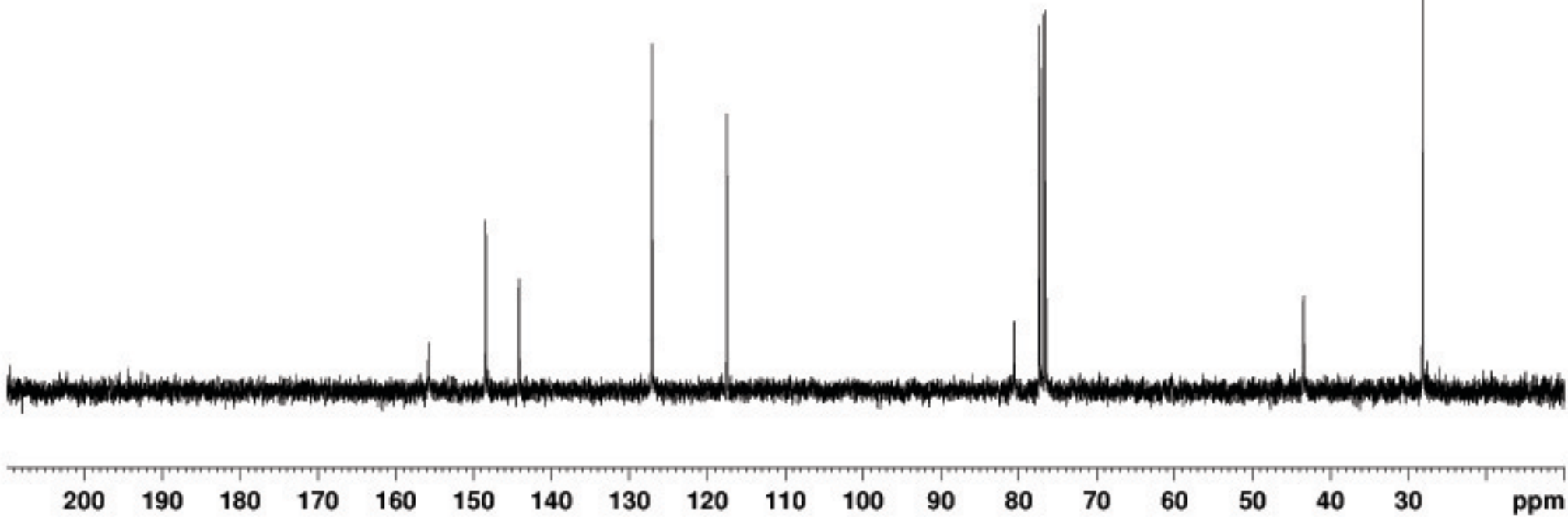

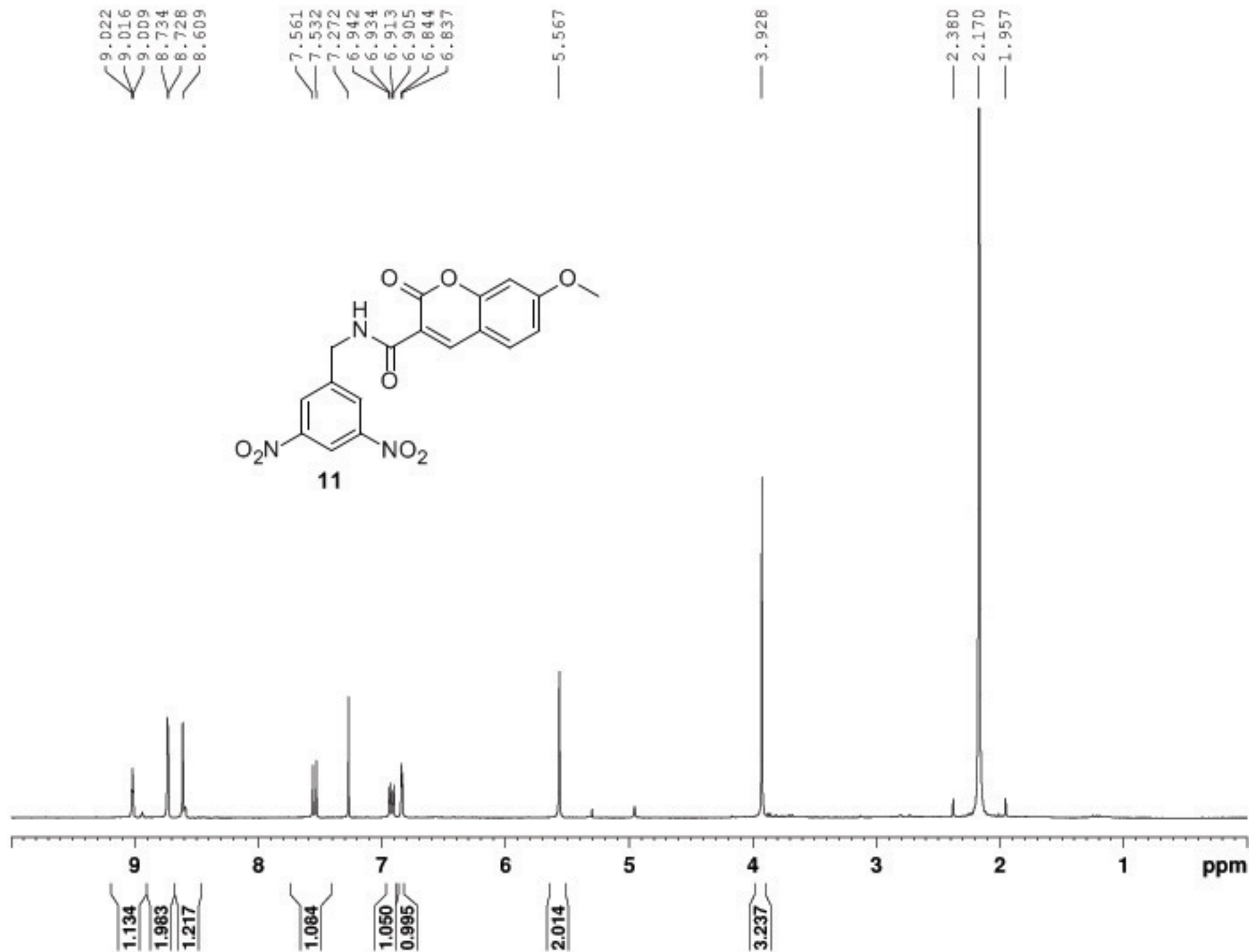

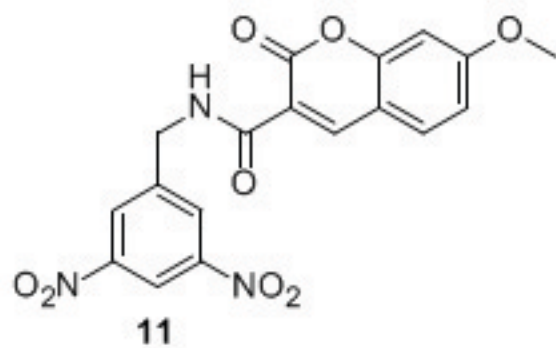

166.668
164.111
158.833
151.332
149.537
141.132
131.924
128.660
119.339
114.916
113.353
112.331
101.246

65.468
56.959

31.761

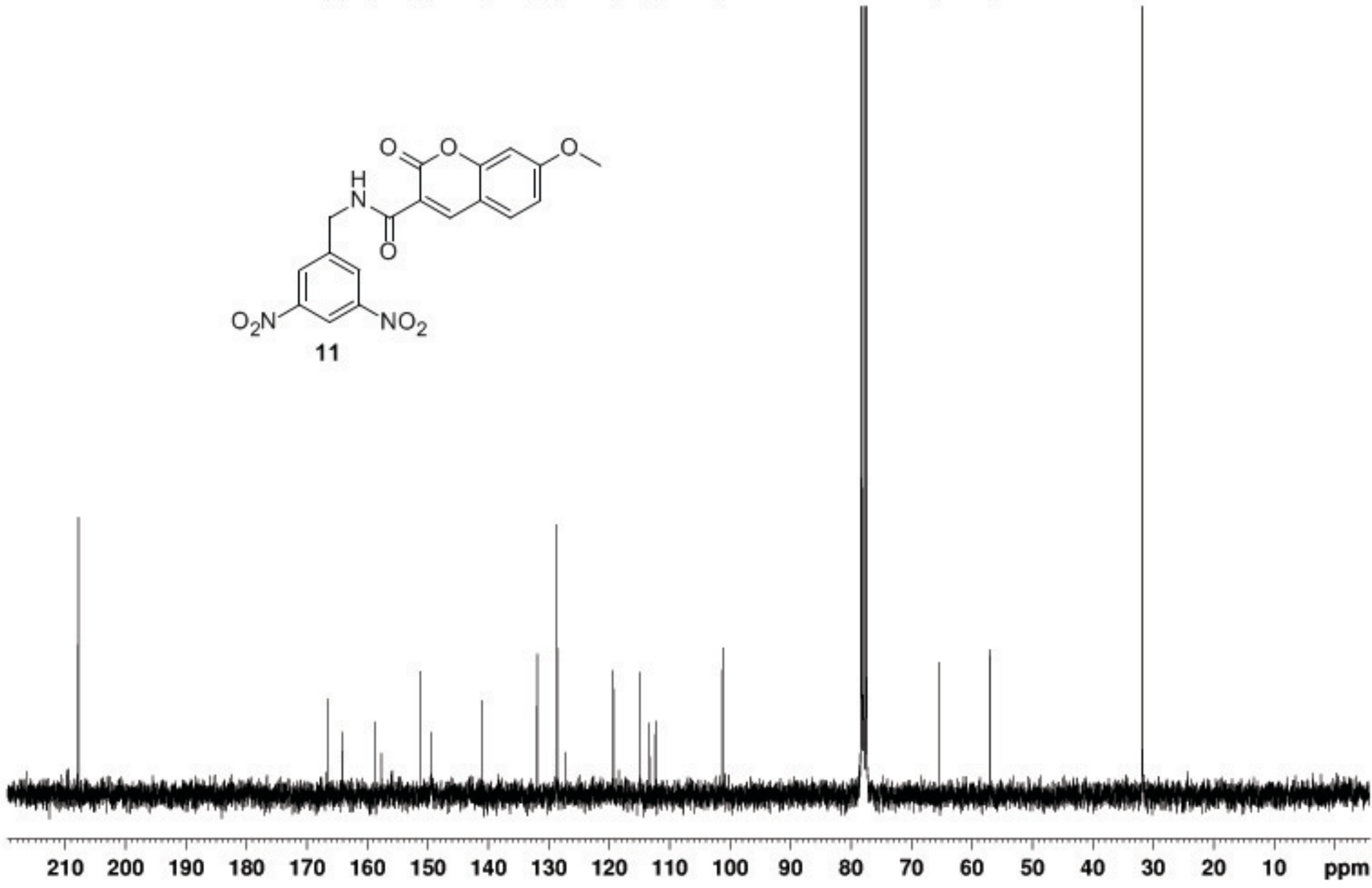

9.204
8.860
7.946
7.929
7.908
7.345
7.223
7.128
7.064
7.044
6.808
4.622
4.609
3.905
3.340
2.897
2.737
2.505
2.068
1.246
0.865

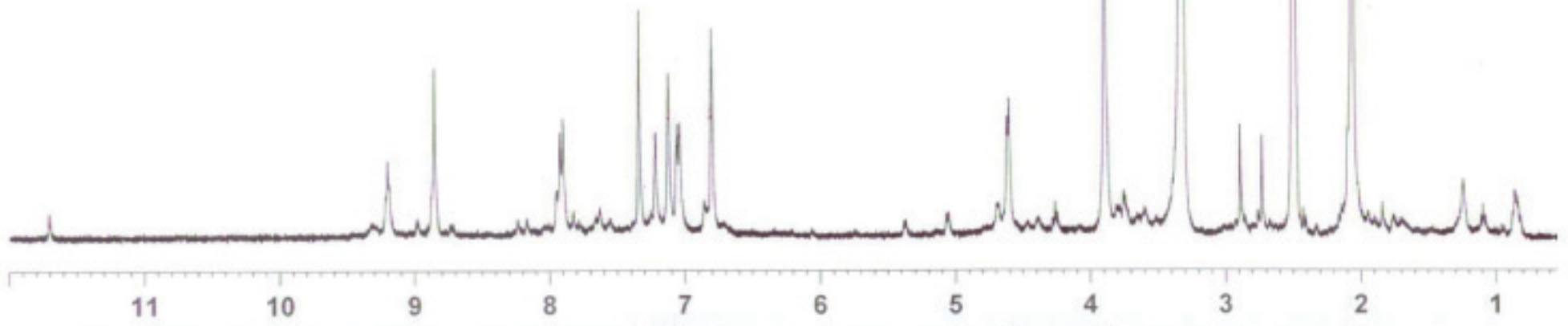
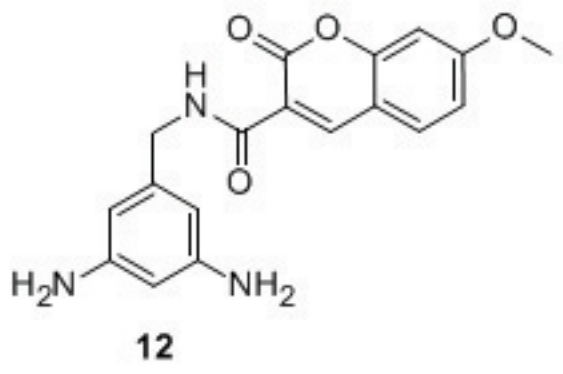

1.000
1.413
1.909
1.640
0.956
1.619
1.773
2.090
1.773
4.663
6.601

171.595
 170.705
 165.771
 163.018
 161.999
 157.497
 149.416
 147.117
 142.292
 133.551
 132.883
 128.816
 125.957
 124.592
 115.949
 114.939
 113.380
 101.560

57.543
 43.497
 41.605
 41.326
 41.048
 40.770
 40.492
 40.213
 39.935
 12.120

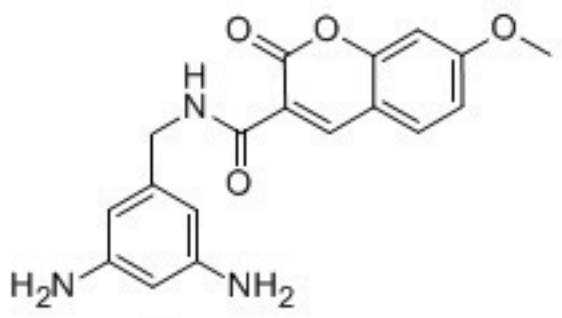

12

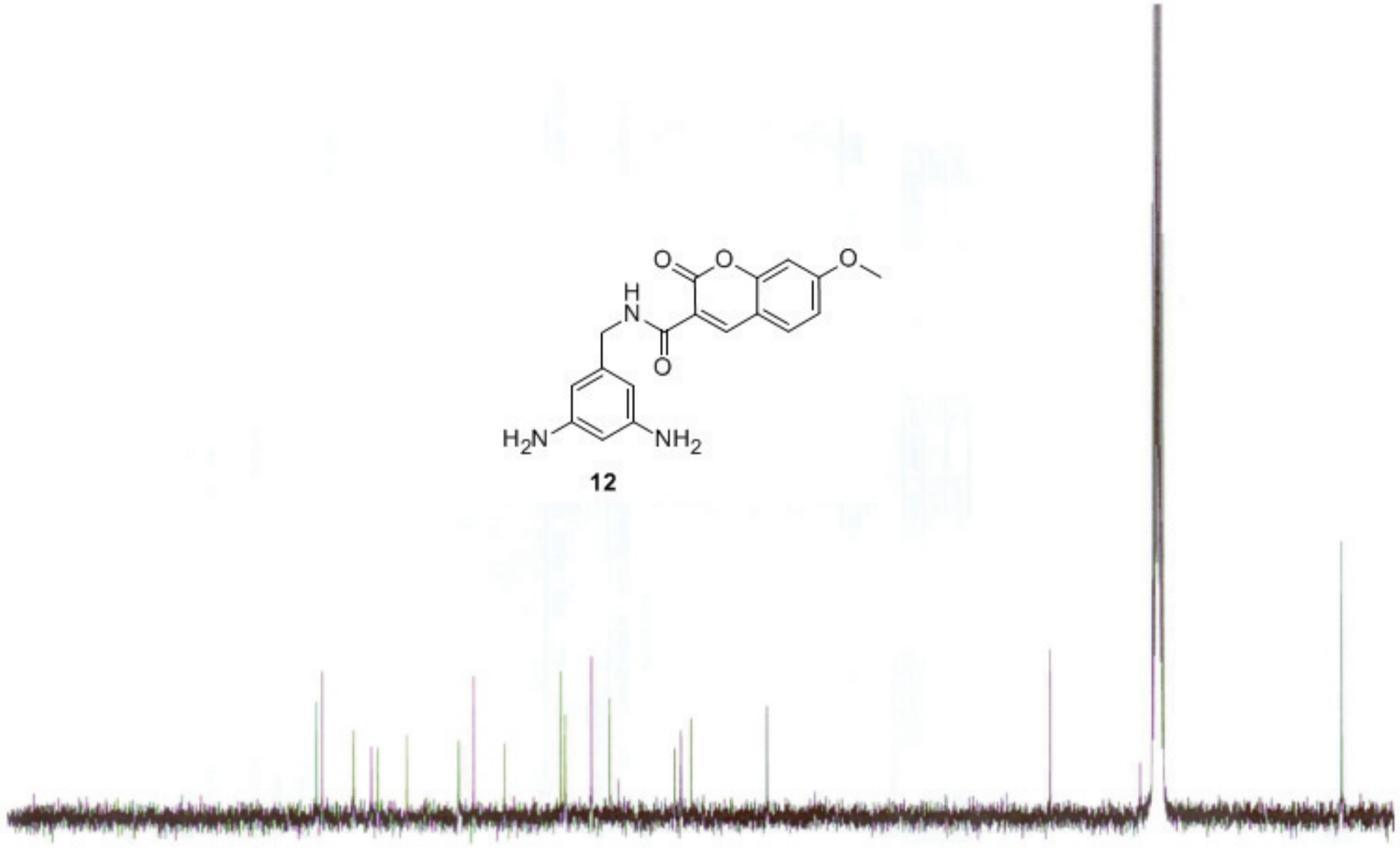

210 200 190 180 170 160 150 140 130 120 110 100 90 80 70 60 50 40 30 20 ppm

8.143
8.136
8.130
7.646
7.640
7.237

3.634

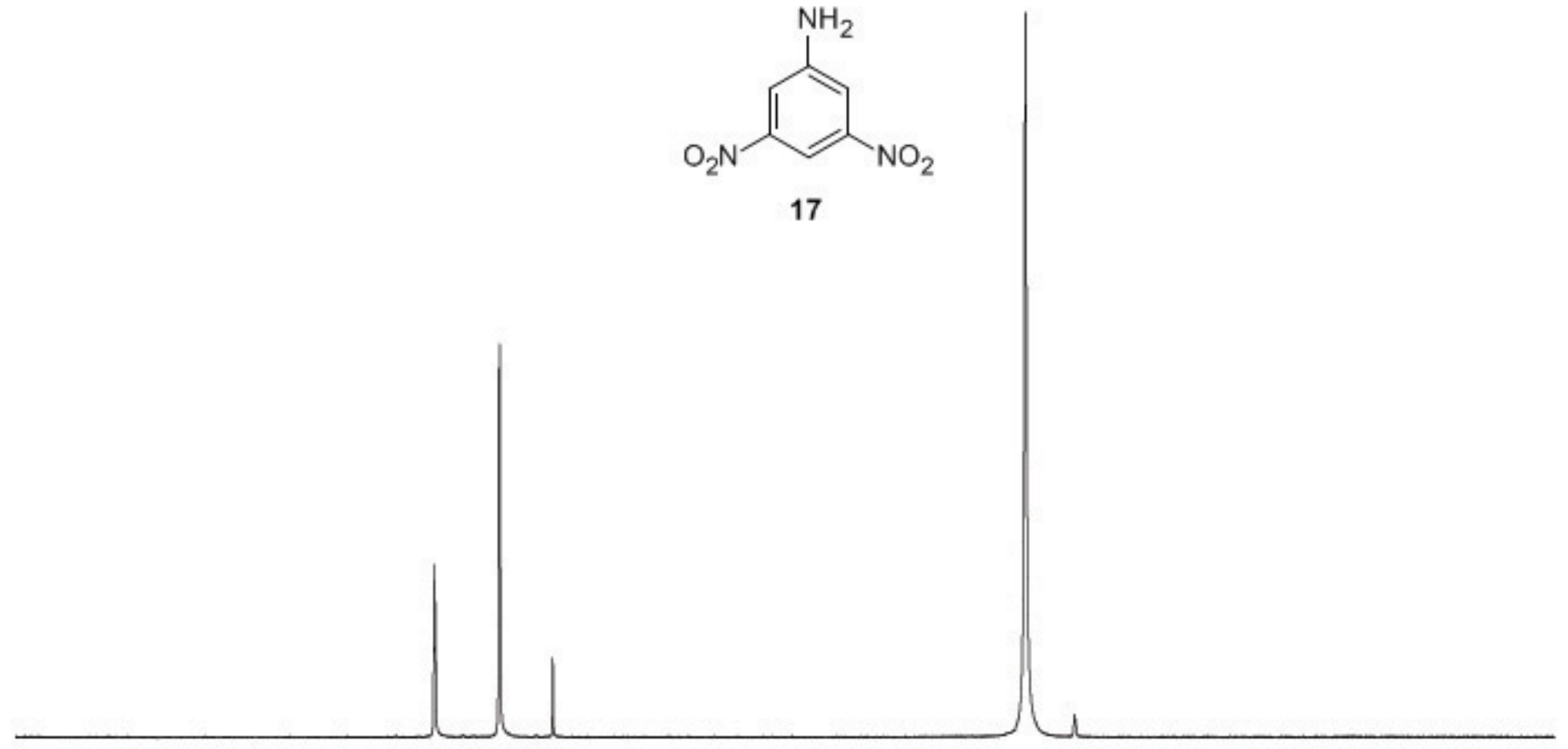
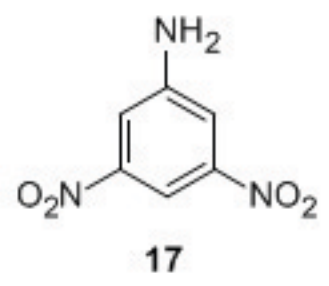

11 10 9 8 7 6 5 4 3 2 1 ppm

1.000

2.204

7.792

151.869
150.135

113.114

105.202

48.719
48.435
48.151

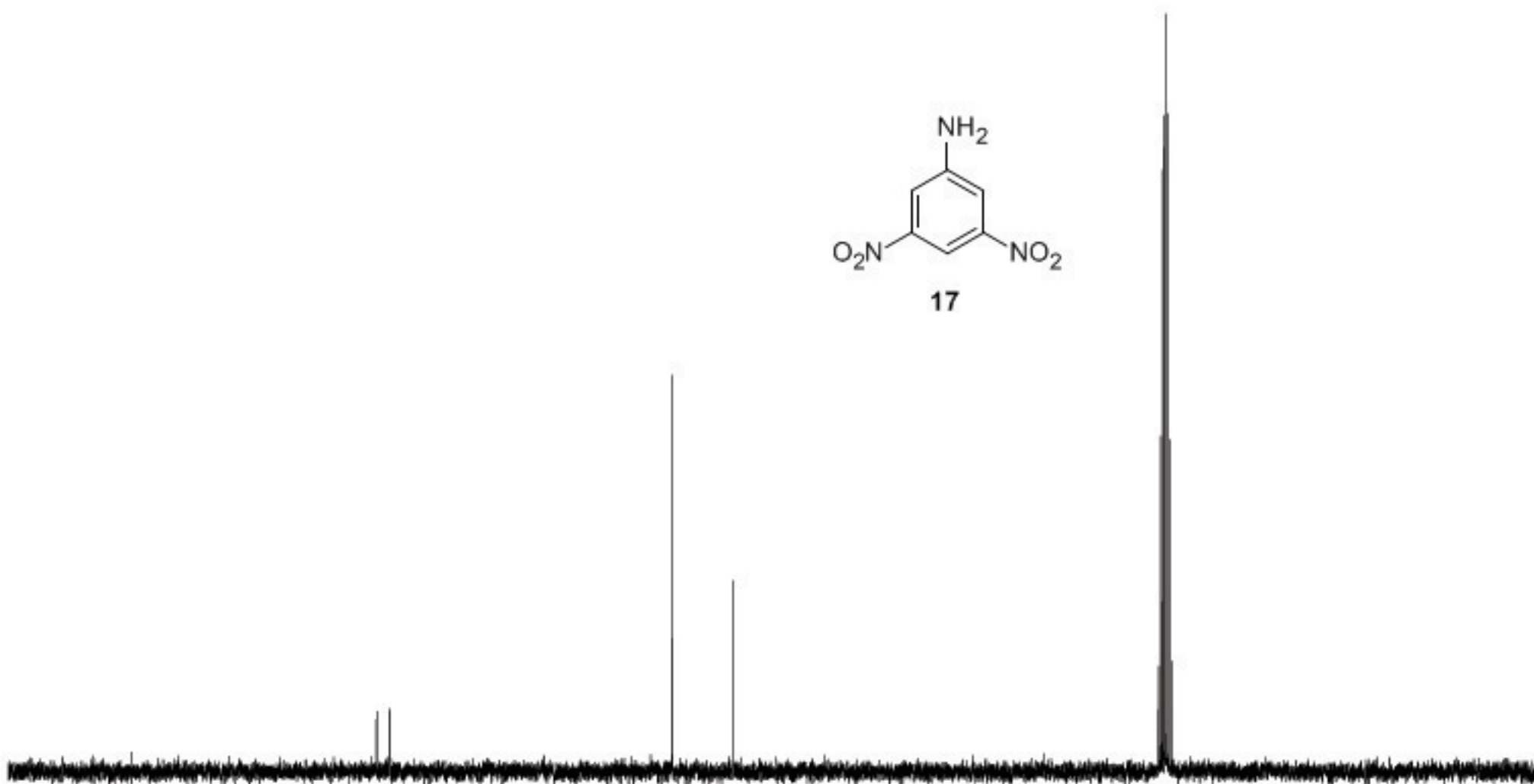
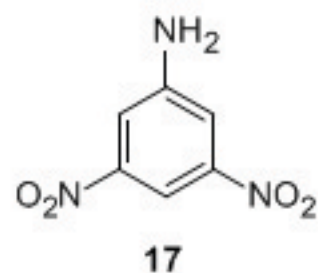

190 180 170 160 150 140 130 120 110 100 90 80 70 60 50 40 30 20 ppm

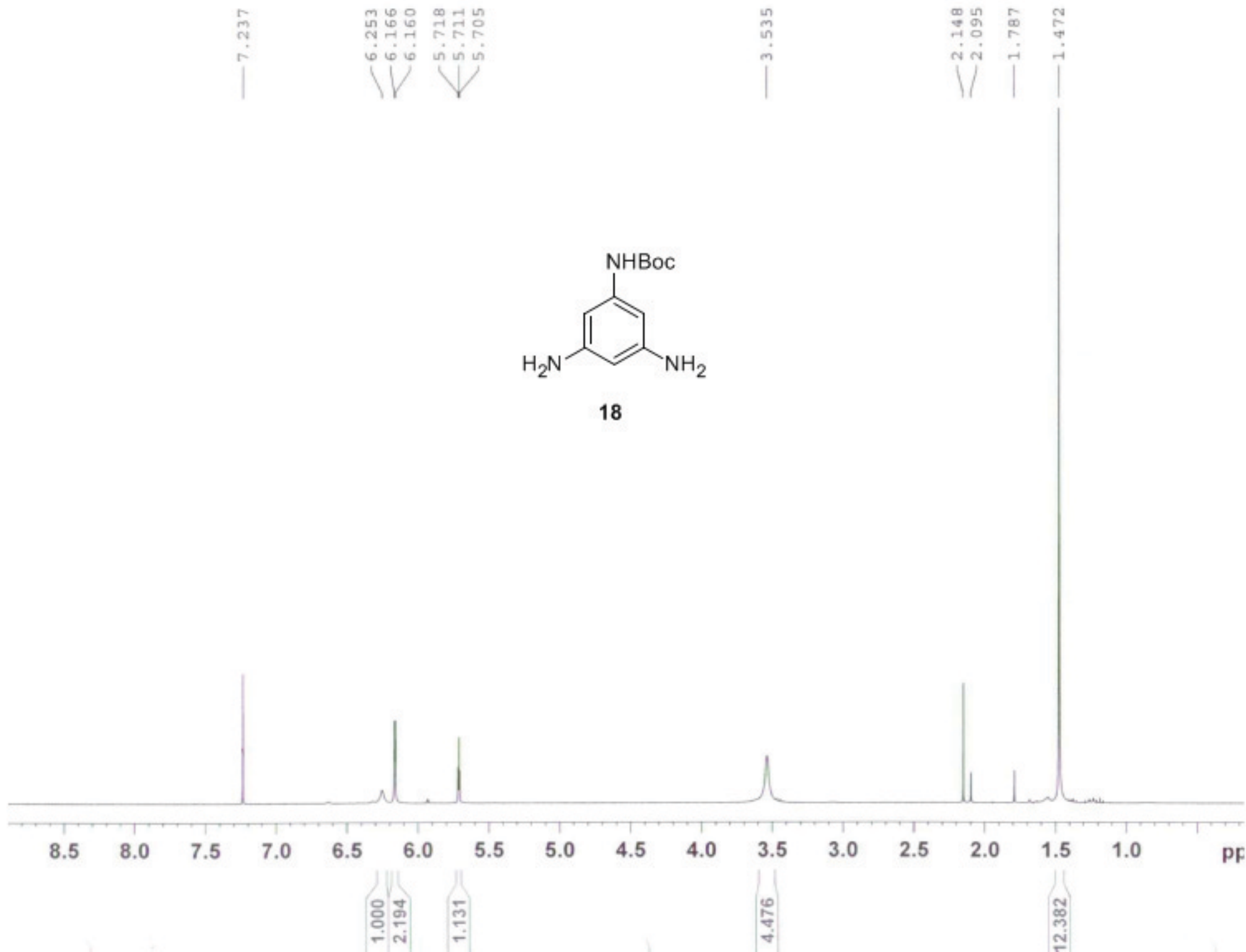
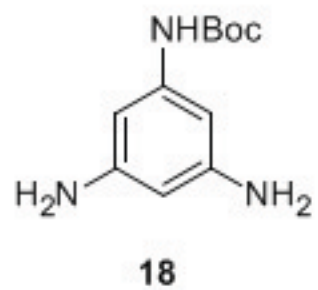

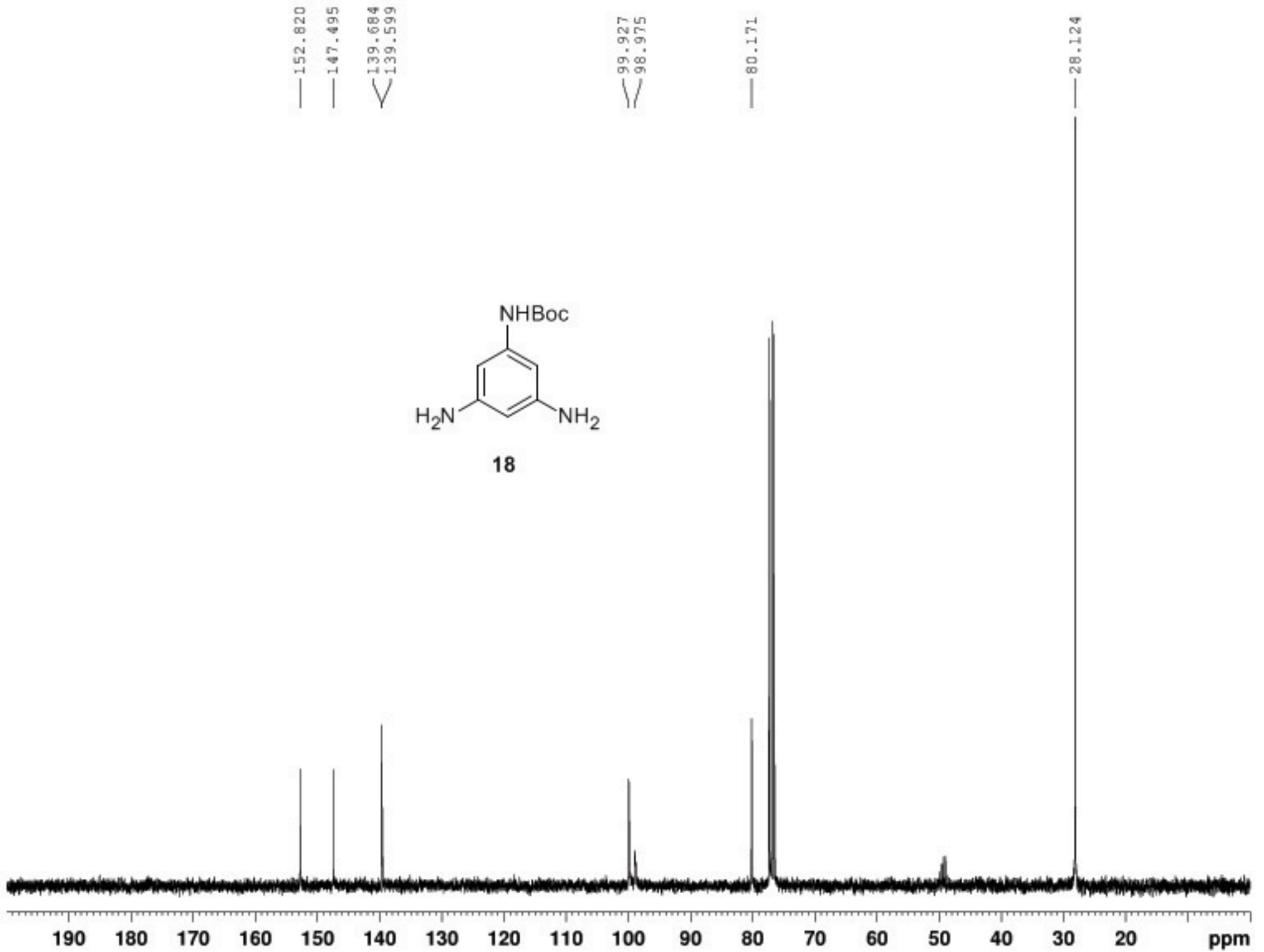

7.424
7.418
7.105
7.099
7.093
6.427
6.423
6.421
6.417
6.415
6.409

2.126
2.123
2.123
2.098
2.093
1.450
0.835

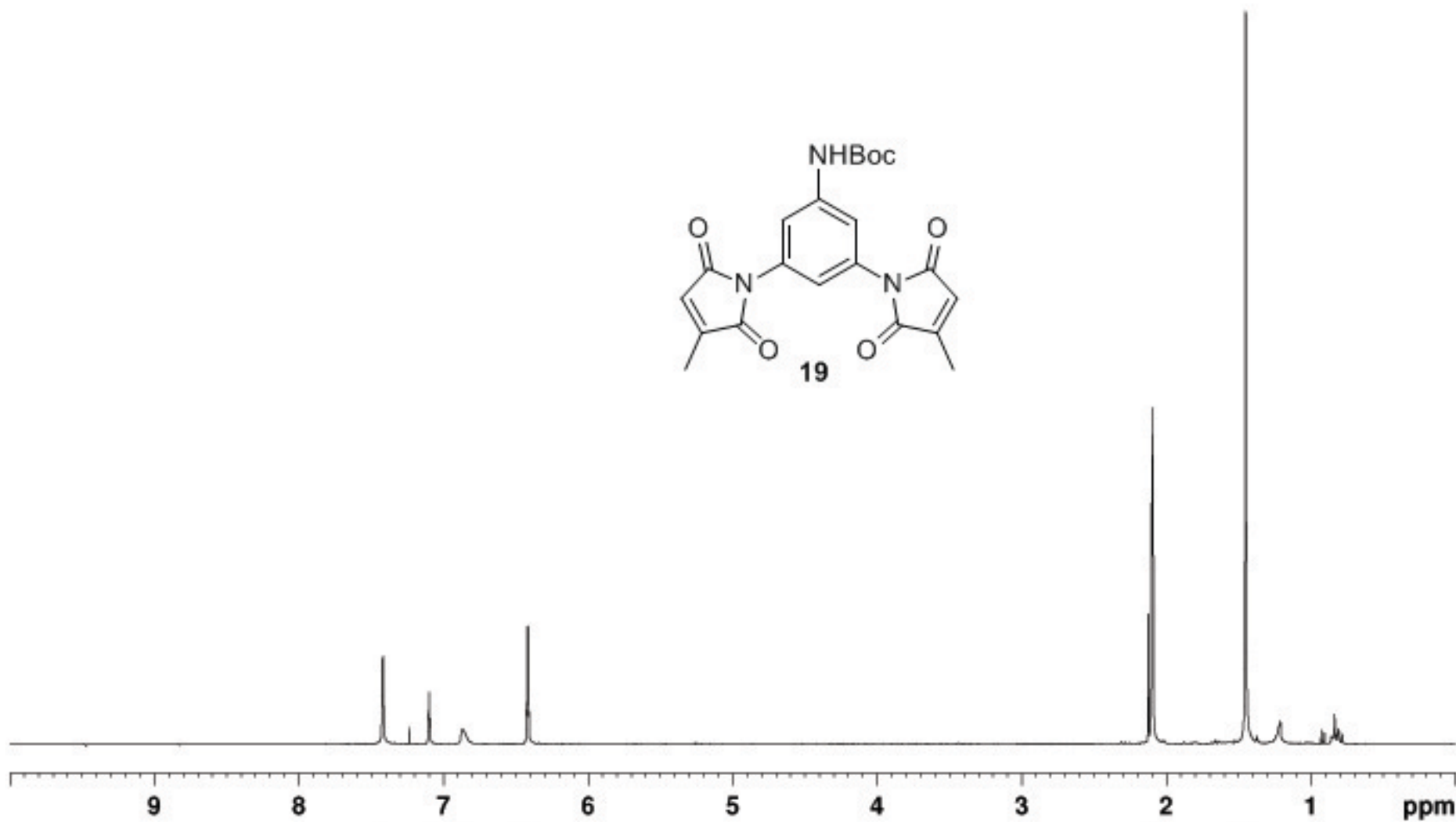
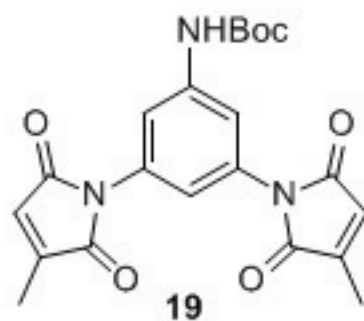

2.044
0.890
1.013
2.000

6.665
10.338

169.972
168.896

152.173

145.724

139.466

132.486

127.353

116.516

114.062

80.864

77.364

76.940

76.516

28.118

10.996

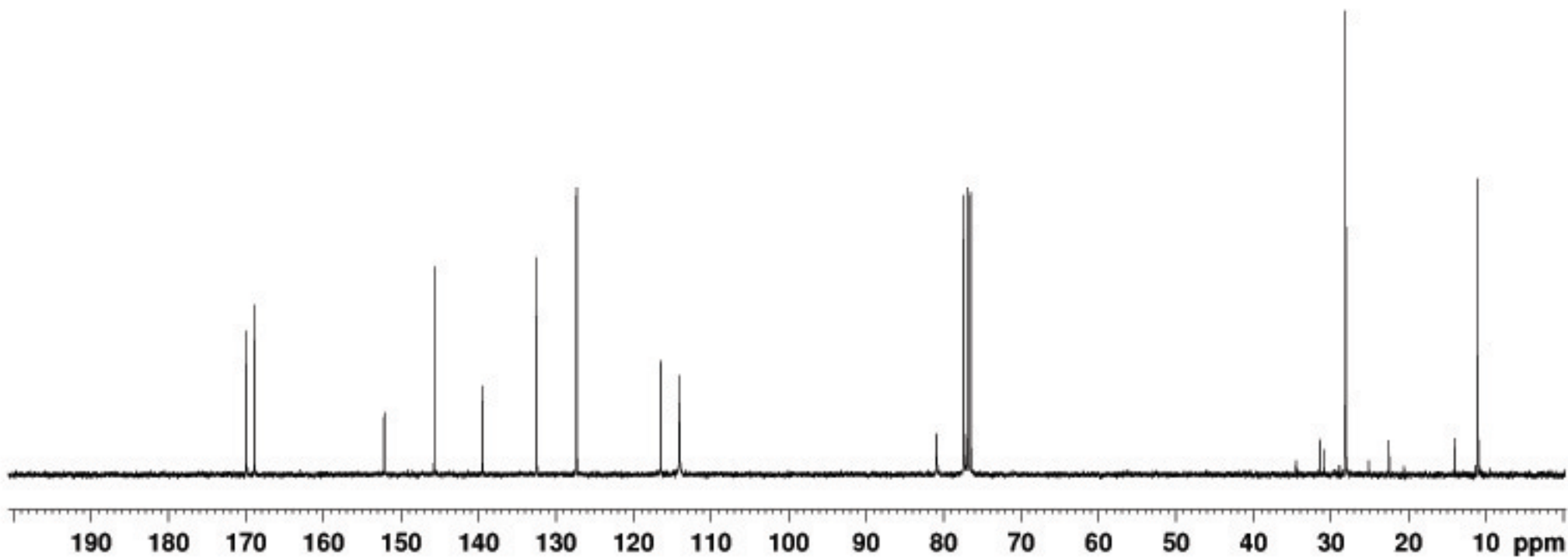
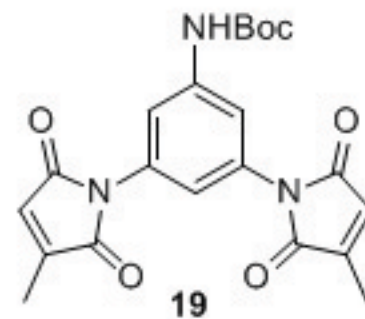

— 11.083

