

## Supporting Information. Part 2

### Reactions of 3-acylchromones with dimethyl 1,3-acetonedicarboxylate and 1,3-diphenylacetone: one-pot synthesis of functionalized 2-hydroxybenzophenones, 6*H*-benzo[*c*]chromenes and benzo[*c*]coumarins

34

Viktor O. Iaroshenko<sup>a,b\*</sup>, Iryna Savych<sup>a</sup>, Alexander Villinger<sup>a</sup>, Vyacheslav Ya. Sosnovskikh<sup>d</sup>, Peter Langer<sup>a,e</sup>

<sup>a</sup>*Institut für Chemie, Universität Rostock, Albert Einstein Str. 3a, 18059 Rostock, Germany E-mail: [viktor.iaroshenko@uni-rostock.de](mailto:viktor.iaroshenko@uni-rostock.de), [iva108@googlemail.com](mailto:iva108@googlemail.com)*

<sup>b</sup>*National Taras Shevchenko University, 62 Volodymyrska st., Kyiv-33, 01033, Ukraine.*

<sup>c</sup>*Department of Chemistry, Ural Federal University, 51 Lenina Ave., 620083 Ekaterinburg, Russia.*

<sup>d</sup>*Leibniz-Institut für Katalyse an der Universität Rostock e.V., Albert Einstein Str. 29a, 18059 Rostock, Germany.*

**(E) Copies of <sup>1</sup>H and <sup>13</sup>C NMR spectra for all compounds synthesised**

Savych IS-15 1H DMSO

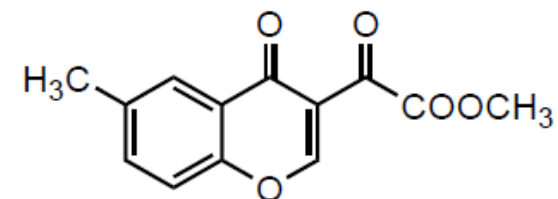
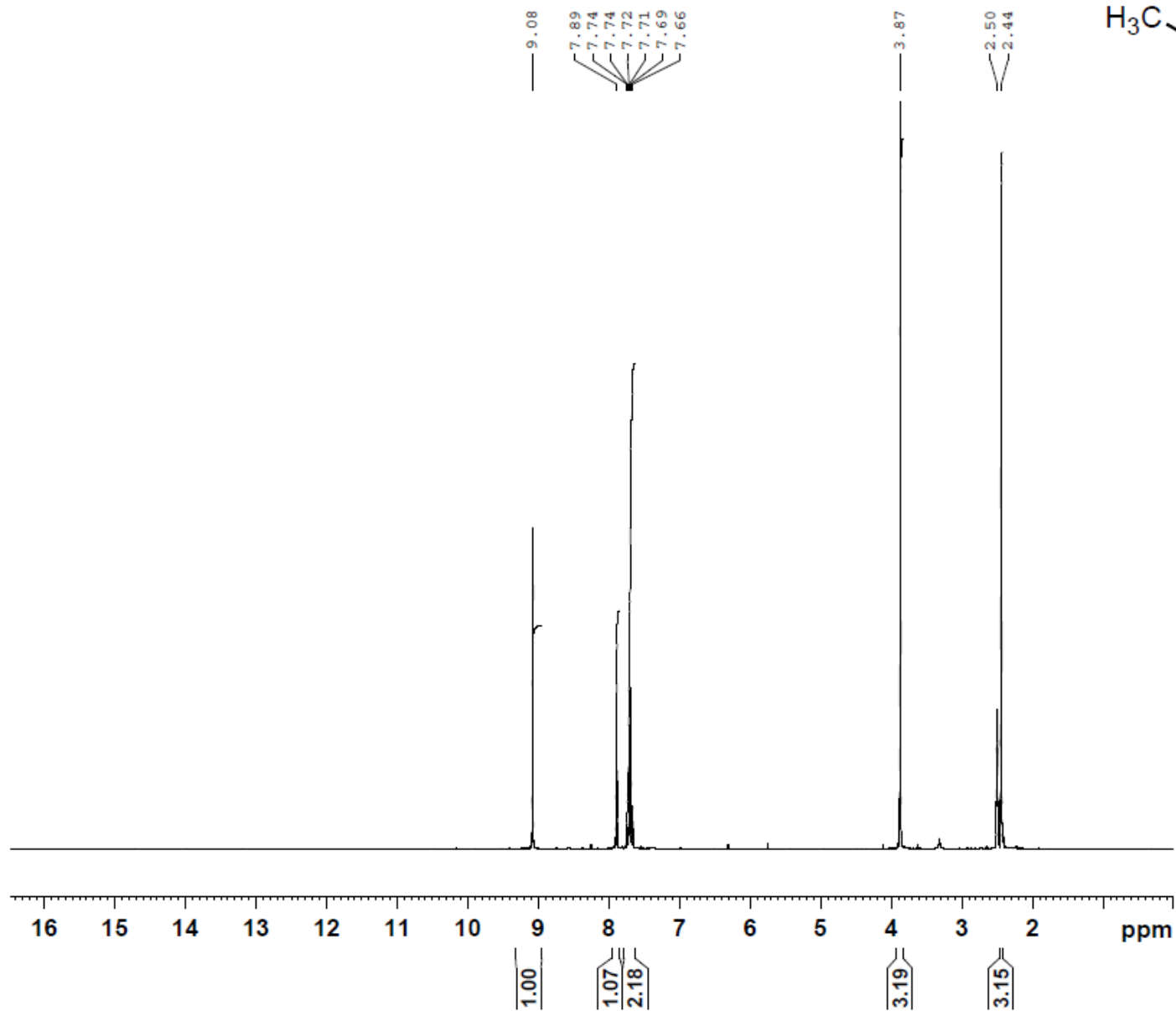

Current Data Parameters

NAME 101216.u318 MM15  
EXPNO 10  
PROCNO 1

F2 - Acquisition Parameters

Date\_ 20101216  
Time 11.46  
INSTRUM spect  
PROBHD 5 mm PABBO BB-  
PULPROG zg30  
TD 65536  
SOLVENT DMSO  
NS 16  
DS 2  
SWH 6188.119 Hz  
FIDRES 0.094423 Hz  
AQ 5.2953587 sec  
RG 128  
DW 80.800 usec  
DE 10.00 usec  
TE 298.2 K  
D1 1.00000000 sec  
TD0 1

----- CHANNEL f1 -----

NUC1 1H  
P1 10.00 usec  
PL1 0.00 dB  
PL1W 11.25325108 W  
SFO1 300.1318534 MHz

F2 - Processing parameters

SI 32768  
SF 300.1300053 MHz  
WDW EM  
SSB 0  
LB 0.30 Hz  
GB 0  
PC 1.00

Savych IS-15 13C DMSO

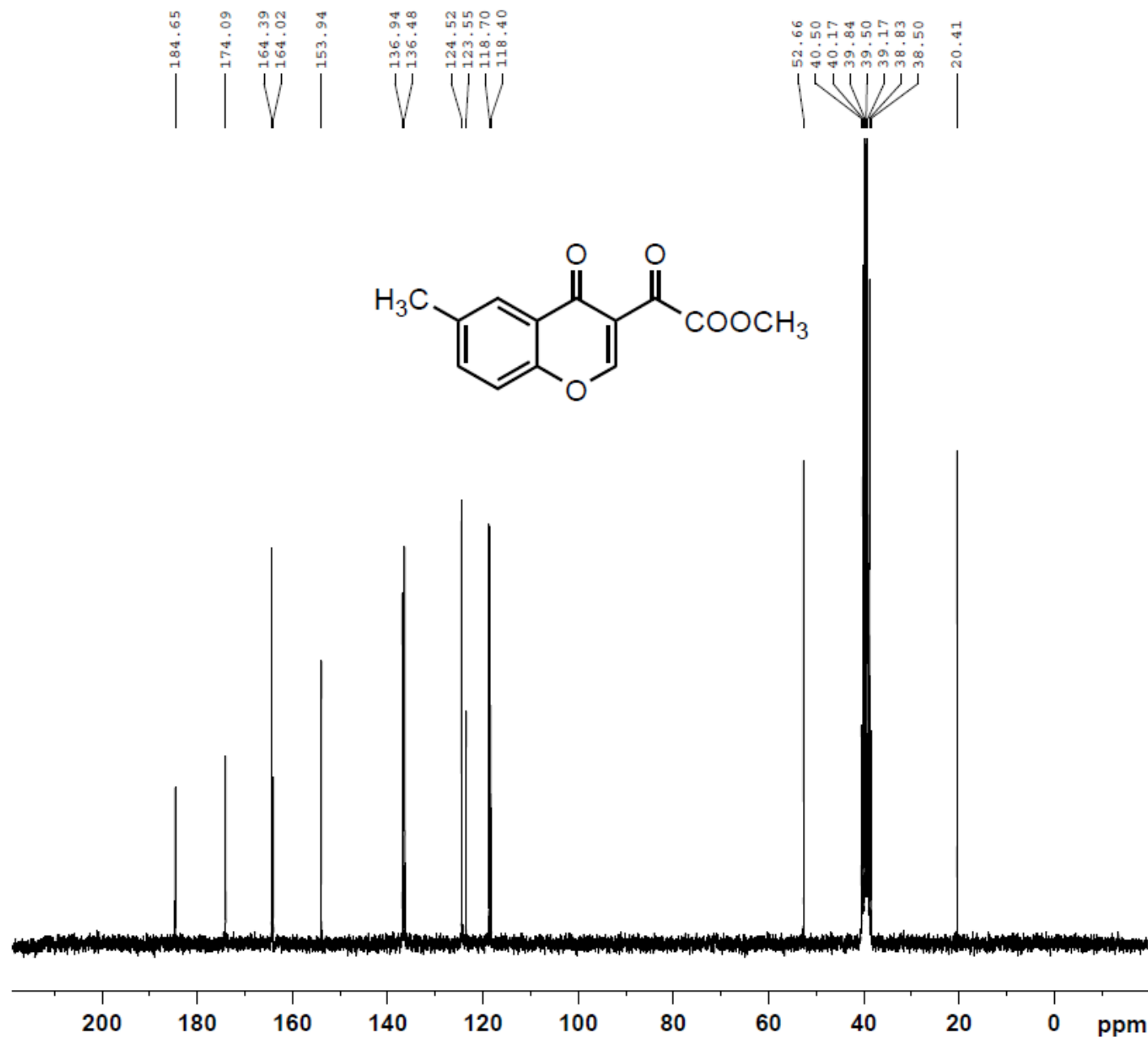

Current Data Parameters  
NAME 110525.212 MM-15  
EXPNO 10  
PROCNO 1

F2 - Acquisition Parameters  
Date\_ 20110526  
Time 3.21  
INSTRUM spect  
PROBHD 5 mm PABBO BB-  
PULPROG zgpg30  
TD 65536  
SOLVENT DMSO  
NS 1024  
DS 4  
SWH 15000.000 Hz  
FIDRES 0.228882 Hz  
AQ 2.1845834 sec  
RG 2050  
DW 33.333 usec  
DE 10.00 usec  
TE 298.7 K  
D1 2.00000000 sec  
d11 0.03000000 sec  
DELTA 1.89999998 sec  
TD0 1

===== CHANNEL f1 =====  
NUC1 13C  
P1 10.00 usec  
PL1 -1.00 dB  
SFO1 62.9015280 MHz

===== CHANNEL f2 =====  
CPDPRG2 waltz16  
NUC2 1H  
PCPD2 70.00 usec  
PL12 15.00 dB  
PL13 15.00 dB  
PL2 -2.50 dB  
SFO2 250.1310005 MHz

F2 - Processing parameters  
SI 32768  
SF 62.8952692 MHz  
WDW EM  
SSB 0  
LB 1.00 Hz  
GB 0  
PC 1.40

Savych IS-67 1H DMSO

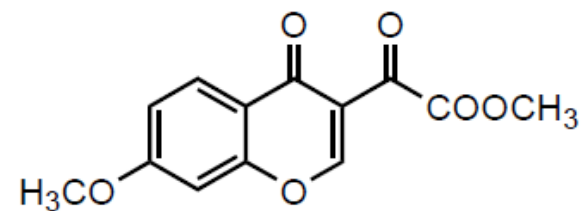
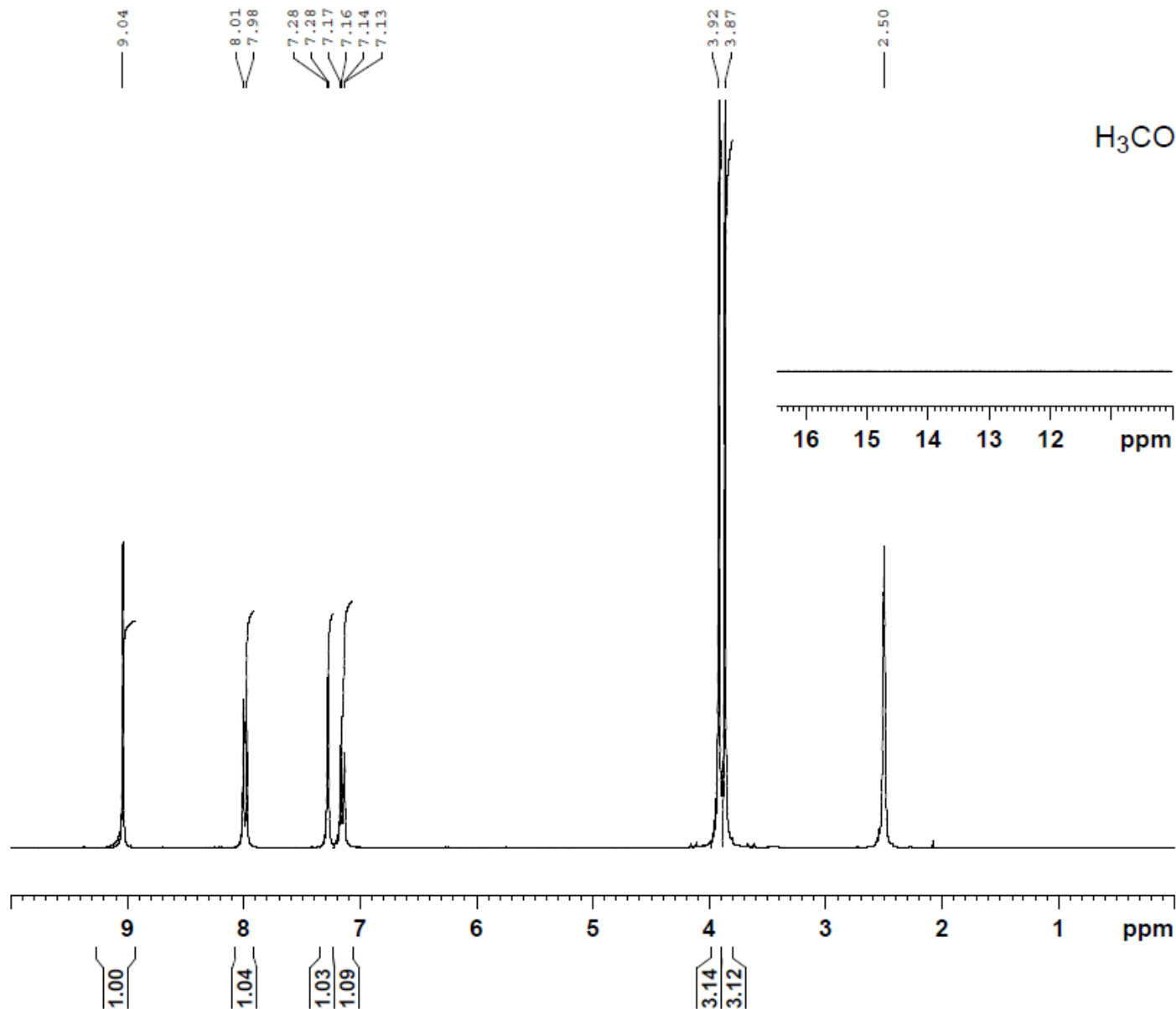

Current Data Parameters

NAME 110307.u303 IS-67  
EXPNO 10  
PROCNO 1

F2 - Acquisition Parameters

Date\_ 20110307  
Time 9.45  
INSTRUM spect  
PROBHD 5 mm PABBO BB-  
PULPROG zg30  
TD 65536  
SOLVENT DMSO  
NS 16  
DS 2  
SWH 6188.119 Hz  
FIDRES 0.094423 Hz  
AQ 5.2953587 sec  
RG 114  
DW 80.800 usec  
DE 10.00 usec  
TE 298.2 K  
D1 1.00000000 sec  
TD0 1

----- CHANNEL f1 -----

NUC1 1H  
P1 10.00 usec  
PL1 0.00 dB  
PL1W 11.25325108 W  
SFO1 300.1318534 MHz

F2 - Processing parameters

SI 32768  
SF 300.1300063 MHz  
WDW EM  
SSB 0  
LB 0.30 Hz  
GB 0  
PC 1.00



Savych IS-67 13C DMSO

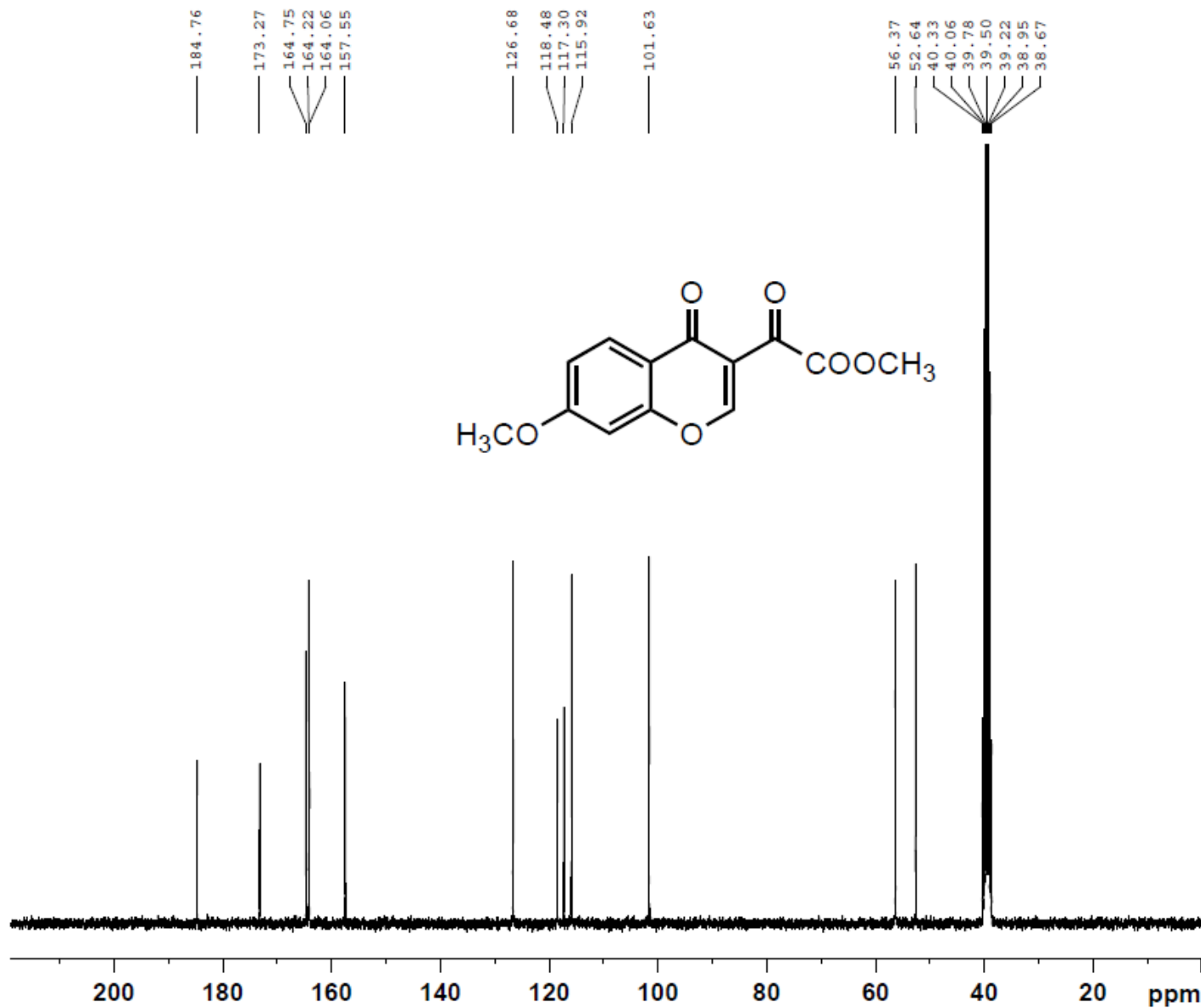

Current Data Parameters  
NAME 110307.u303 IS-67  
EXPNO 11  
PROCNO 1

F2 - Acquisition Parameters  
Date\_ 20110308  
Time 2.03  
INSTRUM spect  
PROBHD 5 mm PABBO BB-  
PULPROG zgpg30  
TD 65536  
SOLVENT DMSO  
NS 1024  
DS 4  
SWH 18028.846 Hz  
FIDRES 0.275098 Hz  
AQ 1.8175818 sec  
RG 2050  
DW 27.733 usec  
DE 10.00 usec  
TE 298.2 K  
D1 2.00000000 sec  
D11 0.03000000 sec  
TD0 1

===== CHANNEL f1 =====  
NUC1 13C  
P1 10.00 usec  
PL1 -0.50 dB  
PL1W 33.25691986 W  
SFO1 75.4752953 MHz

===== CHANNEL f2 =====  
CPDPRG2 waltz16  
NUC2 1H  
PCPD2 72.00 usec  
PL2 0.00 dB  
PL12 17.00 dB  
PL13 17.00 dB  
PL2W 11.25325108 W  
PL12W 0.22453187 W  
PL13W 0.22453187 W  
SFO2 300.1312005 MHz

F2 - Processing parameters  
SI 32768  
SF 75.4677870 MHz  
WDW EM  
SSB 0  
LB 1.00 Hz  
GB 0  
PC 1.40

Savych IS-68 1H DMSO

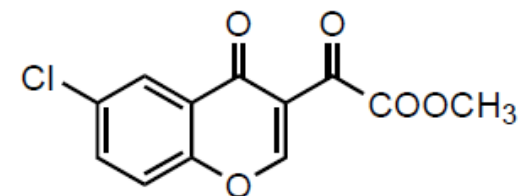
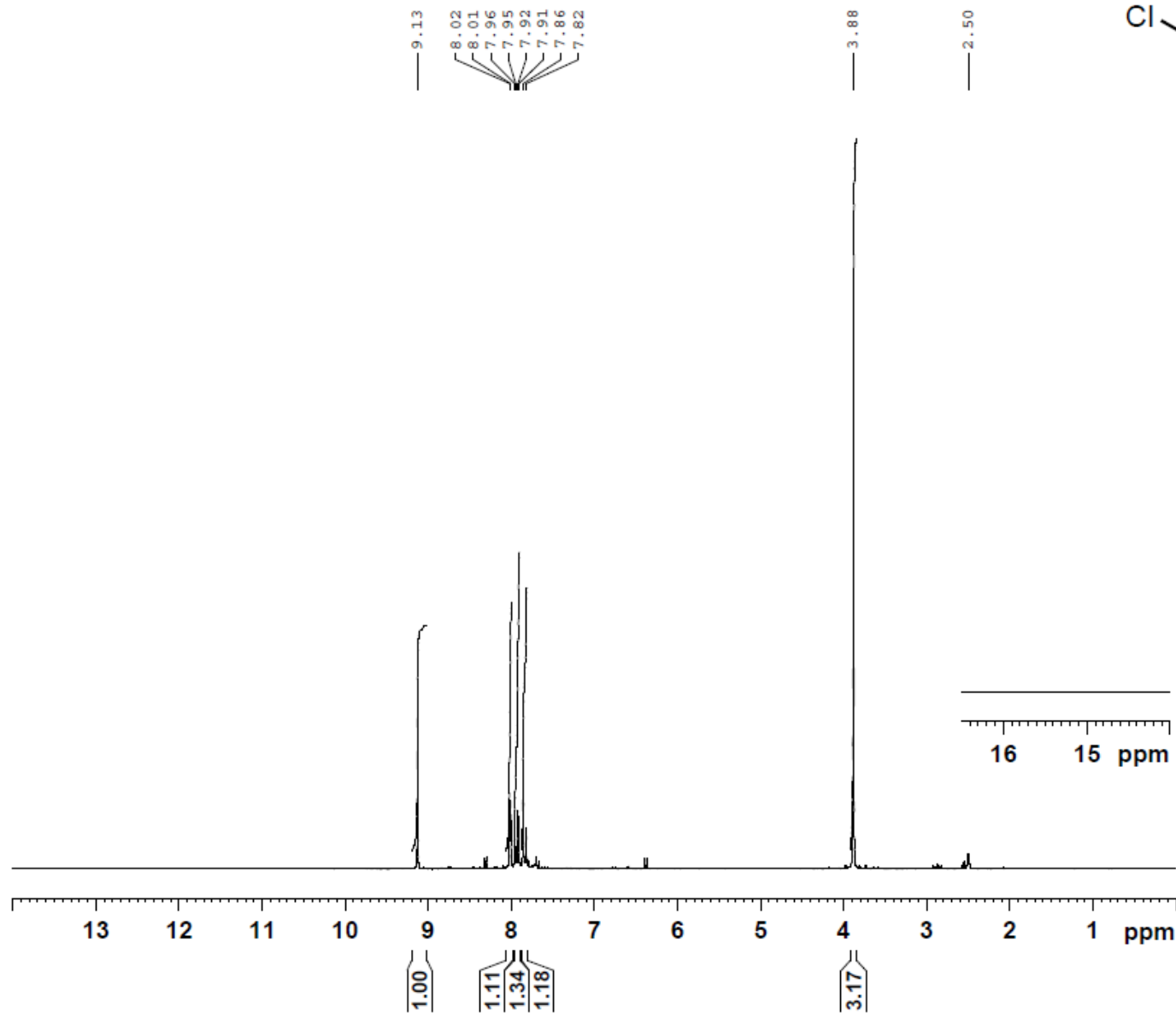

Current Data Parameters  
NAME 110525.213 IS-68  
EXPNO 12  
PROCNO 1

F2 - Acquisition Parameters  
Date\_ 20110526  
Time 5.21  
INSTRUM spect  
PROBHD 5 mm PABBO BB-  
PULPROG zg30  
TD 65536  
SOLVENT DMSO  
NS 16  
DS 2  
SWH 5165.289 Hz  
FIDRES 0.078816 Hz  
AQ 6.3439350 sec  
RG 362  
DW 96.800 usec  
DE 10.00 usec  
TE 298.1 K  
D1 1.00000000 sec  
TD0 1

===== CHANNEL f1 =====  
NUC1 1H  
P1 10.00 usec  
PL1 -2.50 dB  
SFO1 250.1315447 MHz

F2 - Processing parameters  
SI 32768  
SF 250.1299986 MHz  
WDW EM  
SSB 0  
LB 0.30 Hz  
GB 0  
PC 1.00

Savych IS-68 13C DMSO

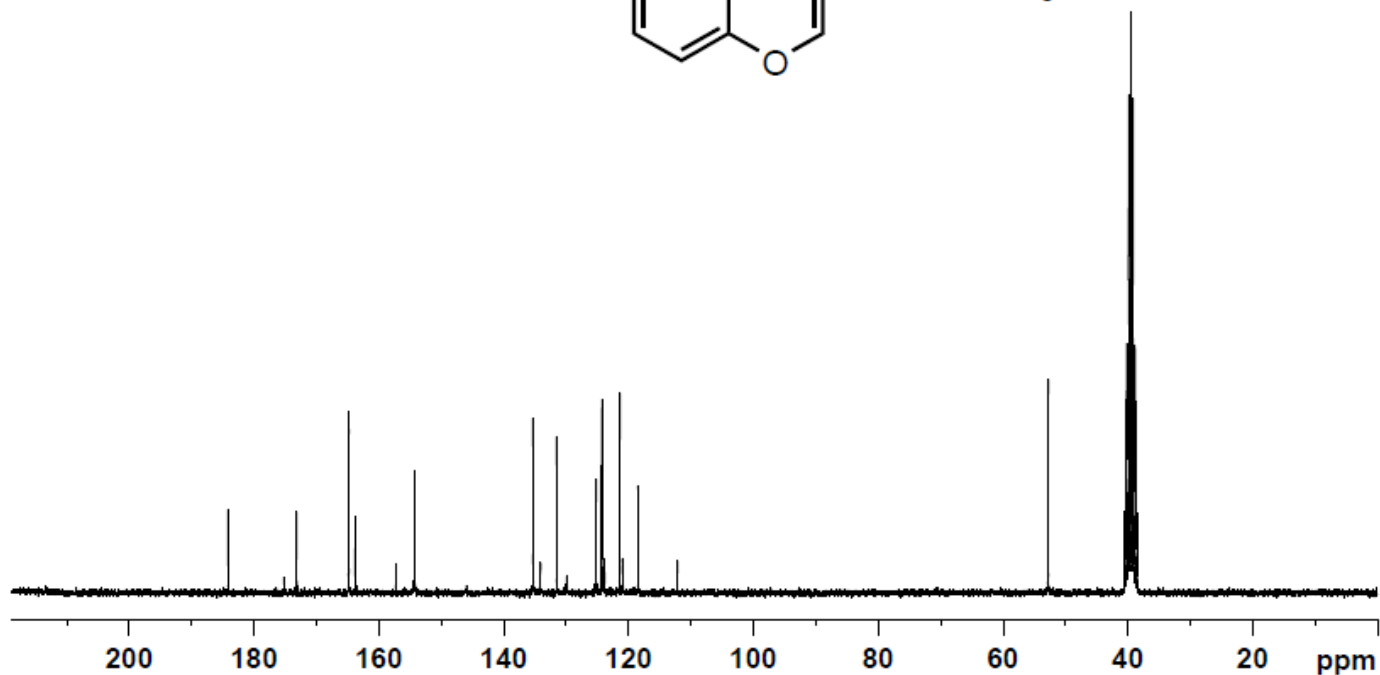
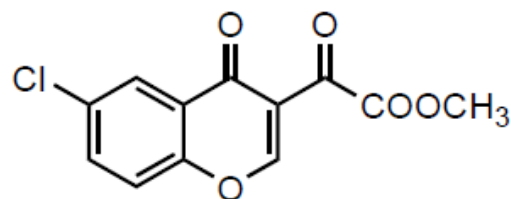
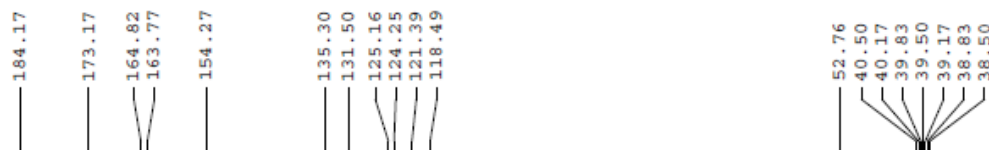

Current Data Parameters  
NAME 110525.213 IS-68  
EXPNO 10  
PROCNO 1

F2 - Acquisition Parameters  
Date\_ 20110526  
Time 4.58  
INSTRUM spect  
PROBHD 5 mm PABBO BB-  
PULPROG zgpg30  
TD 65536  
SOLVENT DMSO  
NS 1024  
DS 4  
SWH 15000.000 Hz  
FIDRES 0.228882 Hz  
AQ 2.1845834 sec  
RG 2050  
DW 33.333 usec  
DE 10.00 usec  
TE 298.7 K  
D1 2.0000000 sec  
d11 0.03000000 sec  
DELTA 1.89999998 sec  
TD0 1

===== CHANNEL f1 =====  
NUC1 13C  
P1 10.00 usec  
PL1 -1.00 dB  
SFO1 62.9015280 MHz

===== CHANNEL f2 =====  
CPDPRG2 waltz16  
NUC2 1H  
PCPD2 70.00 usec  
PL12 15.00 dB  
PL13 15.00 dB  
PL2 -2.50 dB  
SFO2 250.1310005 MHz

F2 - Processing parameters  
SI 32768  
SF 62.8952692 MHz  
WDW EM  
SSB 0  
LB 1.00 Hz  
GB 0  
PC 1.40

Savych IS-92 1H CDCl3

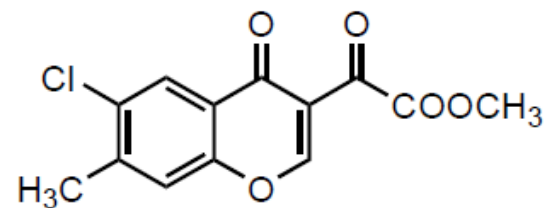

Current Data Parameters  
NAME 110408.u318 IS-92  
EXPNO 10  
PROCNO 1

F2 - Acquisition Parameters  
Date\_ 20110408  
Time 12.52  
INSTRUM spect  
PROBHD 5 mm PABBO BB-  
PULPROG zg30  
TD 65536  
SOLVENT CDCl3  
NS 16  
DS 2  
SWH 6188.119 Hz  
FIDRES 0.094423 Hz  
AQ 5.2953587 sec  
RG 144  
DW 80.800 usec  
DE 10.00 usec  
TE 298.2 K  
D1 1.00000000 sec  
TD0 1

===== CHANNEL f1 =====  
NUC1 1H  
P1 10.00 usec  
PL1 0.00 dB  
PL1W 11.25325108 W  
SFO1 300.1318534 MHz

F2 - Processing parameters  
SI 32768  
SF 300.1300087 MHz  
WDW EM  
SSB 0  
LB 0.30 Hz  
GB 0  
PC 1.00

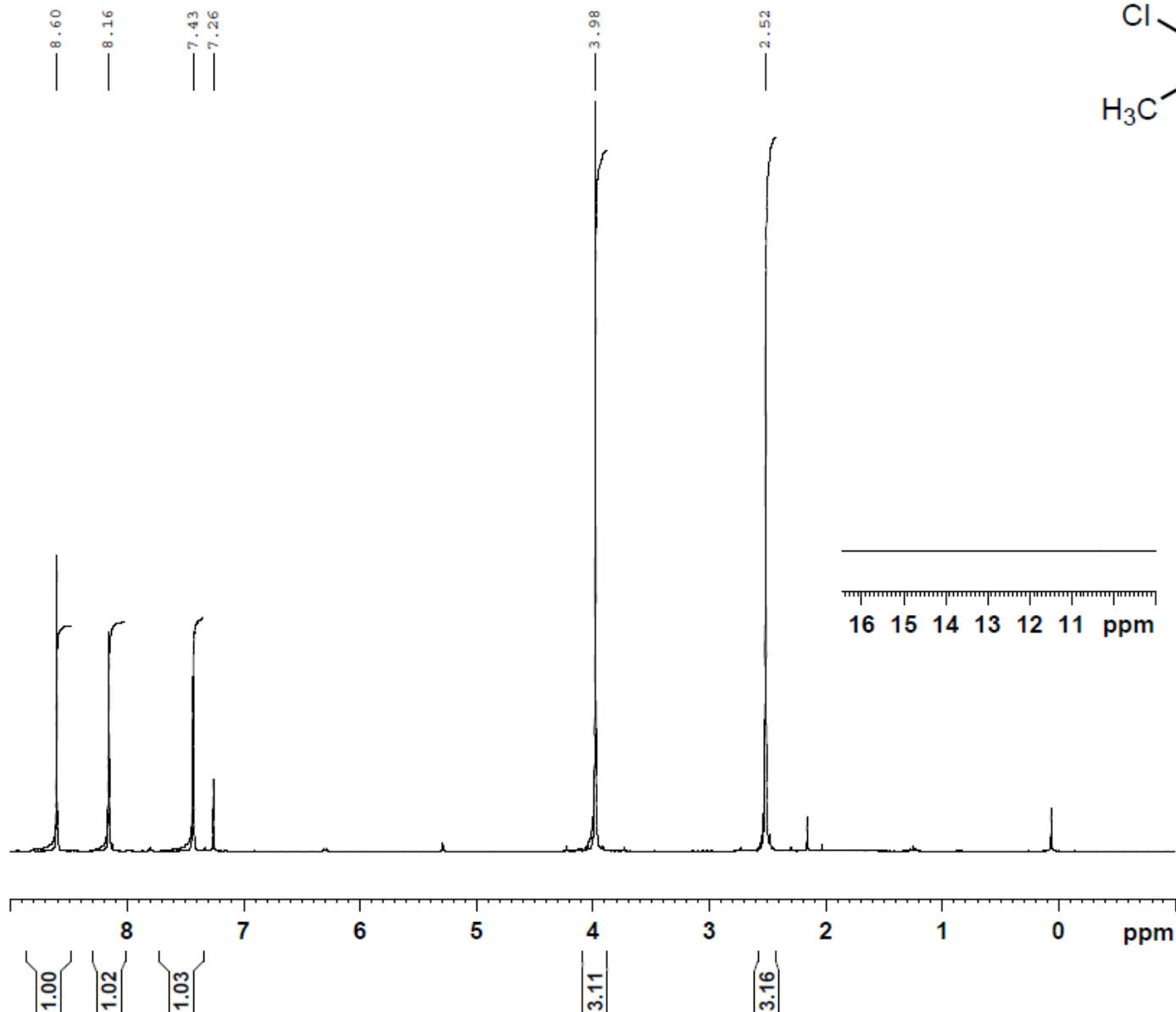

Savych IS-92 13C CDCl3

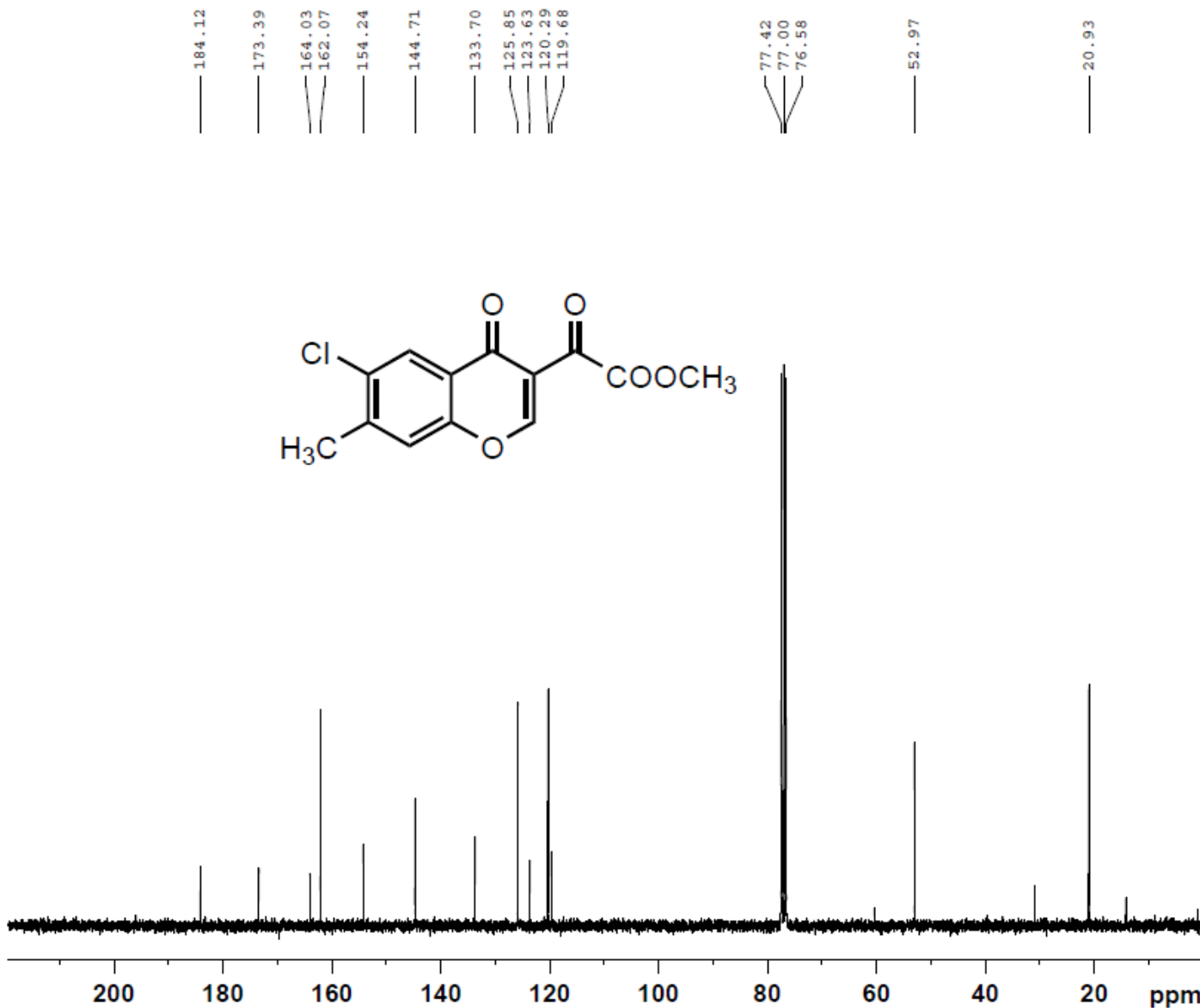

Current Data Parameters  
NAME 110408.u318 IS-92  
EXPNO 12  
PROCNO 1

F2 - Acquisition Parameters  
Date\_ 20110410  
Time 1.00  
INSTRUM spect  
PROBHD 5 mm PABBO BB-  
PULPROG zgpg30  
TD 65536  
SOLVENT CDCl3  
NS 512  
DS 4  
SWH 18028.846 Hz  
FIDRES 0.275098 Hz  
AQ 1.8175818 sec  
RG 2050  
DW 27.733 usec  
DE 10.00 usec  
TE 298.2 K  
D1 2.00000000 sec  
D11 0.03000000 sec  
TD0 1

===== CHANNEL f1 =====  
NUC1 13C  
P1 10.00 usec  
PL1 -0.50 dB  
PL1W 33.25691986 W  
SFO1 75.4752953 MHz

===== CHANNEL f2 =====  
CPDPRG2 waltz16  
NUC2 1H  
PCPD2 72.00 usec  
PL2 0.00 dB  
PL12 17.00 dB  
PL13 17.00 dB  
PL2W 11.25325108 W  
PL12W 0.22453187 W  
PL13W 0.22453187 W  
SFO2 300.1312005 MHz

F2 - Processing parameters  
SI 32768  
SF 75.4677520 MHz  
WDW EM  
SSB 0  
LB 1.00 Hz  
GB 0  
PC 1.40

Savych IS-10 1H DMSO

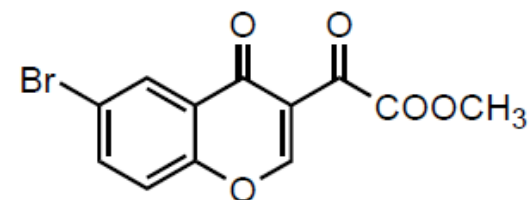
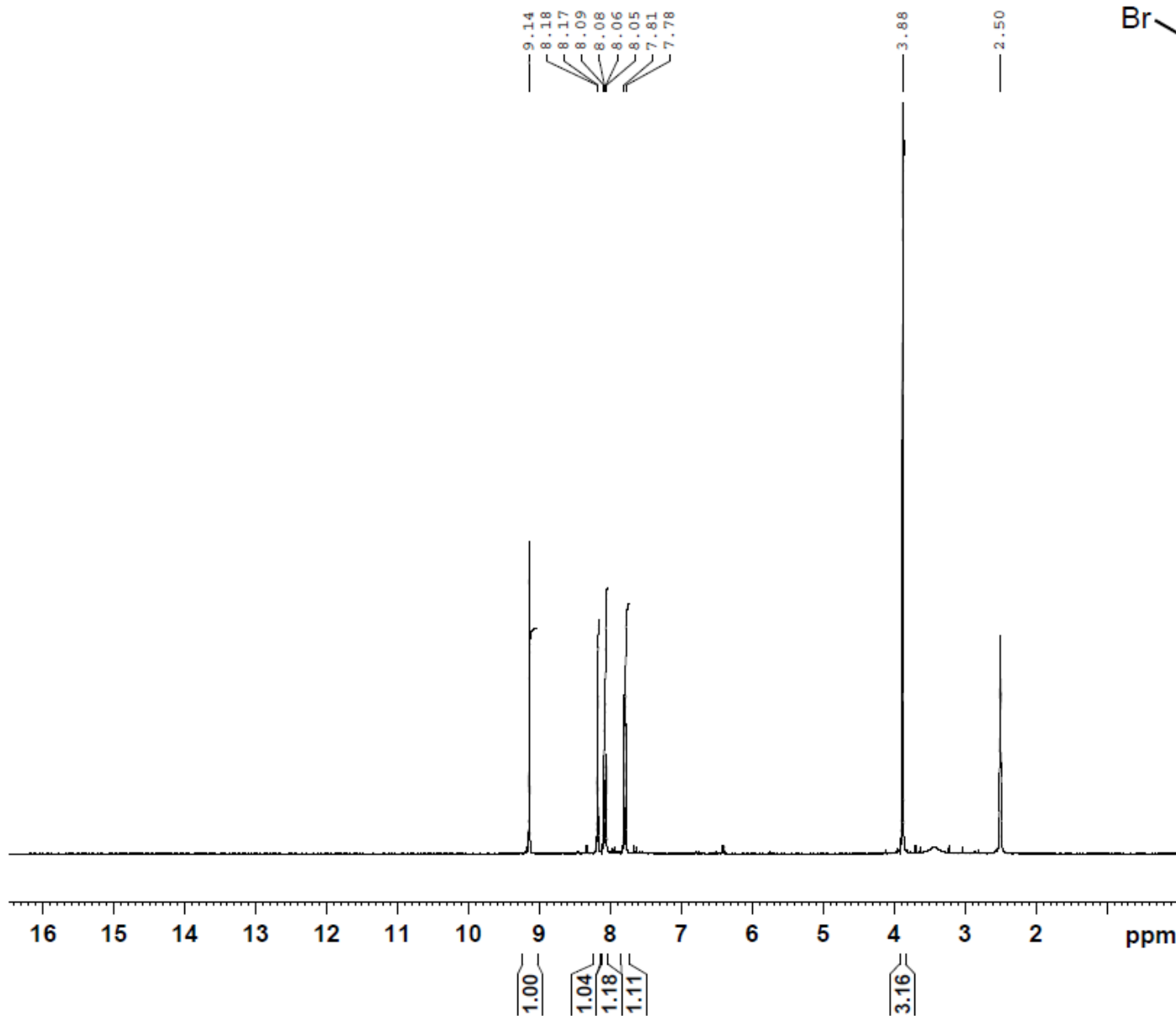

Current Data Parameters  
NAME 101207.u318 MM-10  
EXPNO 10  
PROCNO 1

F2 - Acquisition Parameters  
Date\_ 20101207  
Time 10.26  
INSTRUM spect  
PROBHD 5 mm PABBO BB-  
PULPROG zg30  
TD 65536  
SOLVENT DMSO  
NS 16  
DS 2  
SWH 6188.119 Hz  
FIDRES 0.094423 Hz  
AQ 5.2953587 sec  
RG 144  
DW 80.800 usec  
DE 10.00 usec  
TE 298.2 K  
D1 1.00000000 sec  
TD0 1

----- CHANNEL f1 -----  
NUC1 1H  
P1 10.00 usec  
PL1 0.00 dB  
PL1W 11.25325108 W  
SFO1 300.1318534 MHz

F2 - Processing parameters  
SI 32768  
SF 300.1300056 MHz  
WDW EM  
SSB 0  
LB 0.30 Hz  
GB 0  
PC 1.00

Savych IS-10 13C DMSO

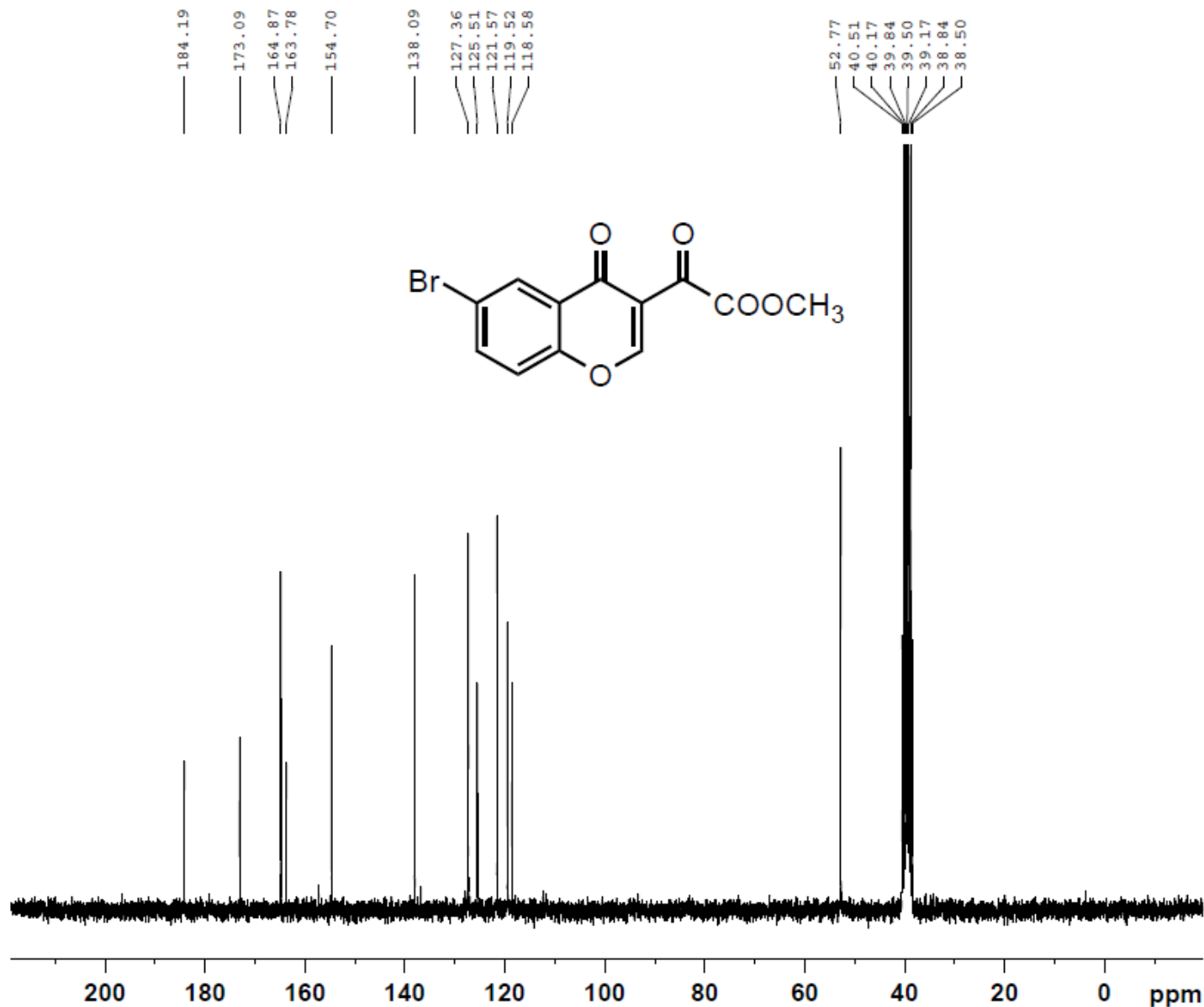

Current Data Parameters  
NAME 101207.213  
EXPNO 10  
PROCNO 1

F2 - Acquisition Parameters  
Date\_ 20101208  
Time 4.12  
INSTRUM spect  
PROBHD 5 mm PABBO BB-  
PULPROG zgpg30  
TD 65536  
SOLVENT DMSO  
NS 1024  
DS 4  
SWH 15000.000 Hz  
FIDRES 0.228882 Hz  
AQ 2.1845834 sec  
RG 2050  
DW 33.333 usec  
DE 10.00 usec  
TE 297.9 K  
D1 2.00000000 sec  
d11 0.03000000 sec  
DELTA 1.89999998 sec  
TD0 1

===== CHANNEL f1 =====  
NUC1 13C  
P1 10.00 usec  
PL1 -1.00 dB  
SFO1 62.9015280 MHz

===== CHANNEL f2 =====  
CPDPRG2 waltz16  
NUC2 1H  
PCPD2 70.00 usec  
PL12 15.00 dB  
PL13 15.00 dB  
PL2 -2.50 dB  
SFO2 250.1310005 MHz

F2 - Processing parameters  
SI 32768  
SF 62.8952692 MHz  
WDW EM  
SSB 0  
LB 1.00 Hz  
GB 0  
PC 1.40

Savych IS-107.12 1H CDCl3

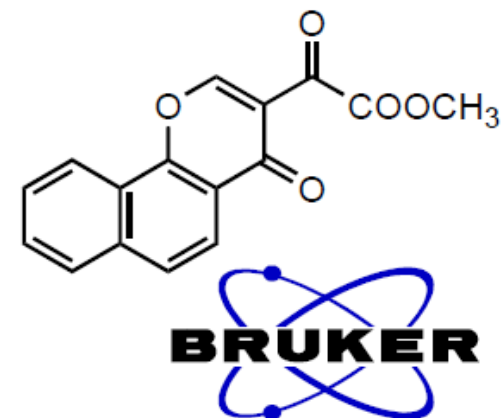
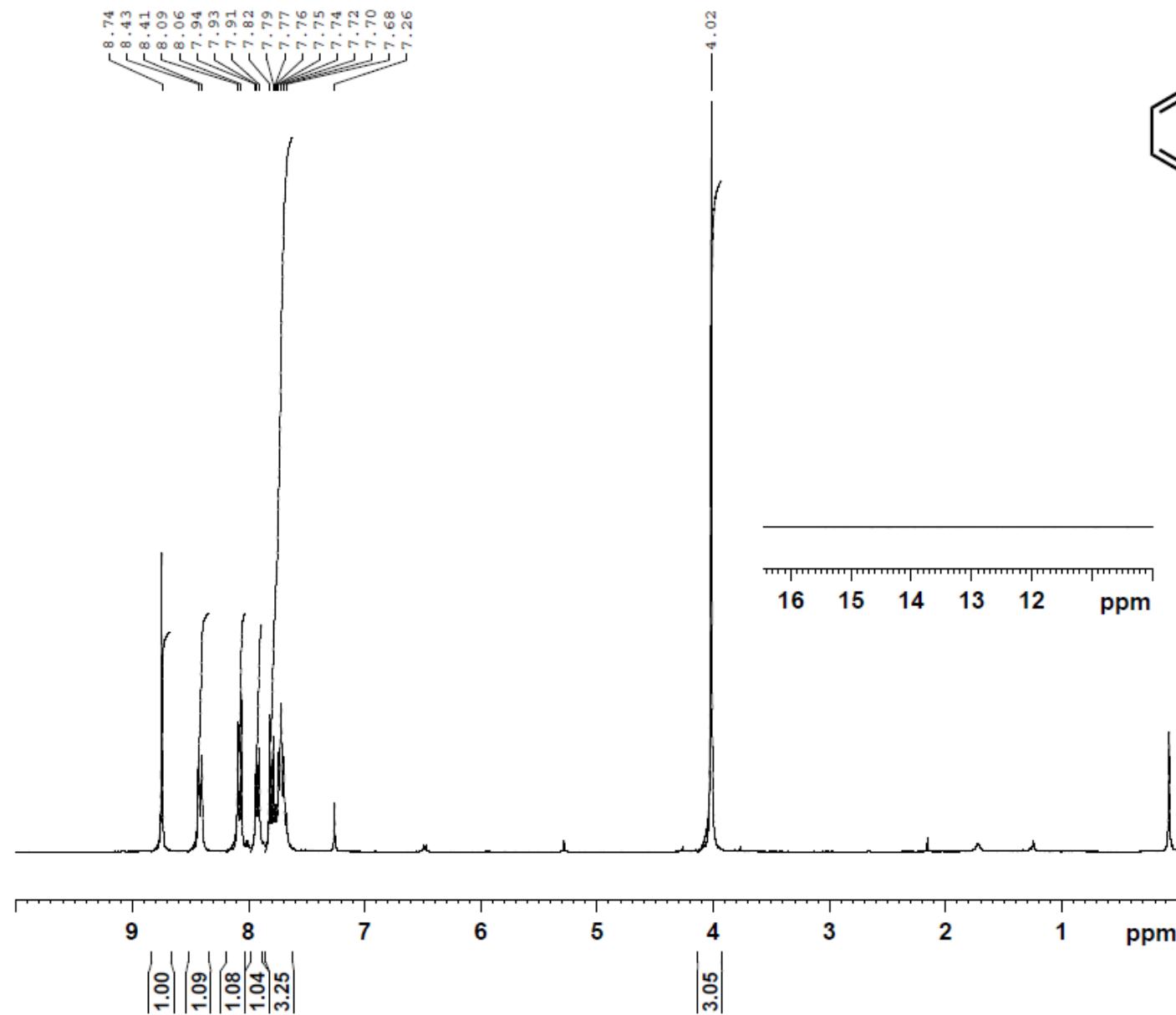

Current Data Parameters  
NAME 110510.u327 IS-107.12  
EXPNO 10  
PROCNO 1

F2 - Acquisition Parameters  
Date\_ 20110510  
Time 12.49  
INSTRUM spect  
PROBHD 5 mm PABBO BB-  
PULPROG zg30  
TD 65536  
SOLVENT CDCl3  
NS 16  
DS 2  
SWH 6188.119 Hz  
FIDRES 0.094423 Hz  
AQ 5.2953587 sec  
RG 114  
DW 80.800 usec  
DE 10.00 usec  
TE 298.5 K  
D1 1.00000000 sec  
TD0 1

===== CHANNEL f1 =====  
NUC1 1H  
P1 10.00 usec  
PL1 0.00 dB  
PL1W 11.25325108 W  
SFO1 300.1318534 MHz

F2 - Processing parameters  
SI 32768  
SF 300.1300102 MHz  
WDW EM  
SSB 0  
LB 0.30 Hz  
GB 0  
PC 1.00



Savych IS-107.12 13C CDCl3

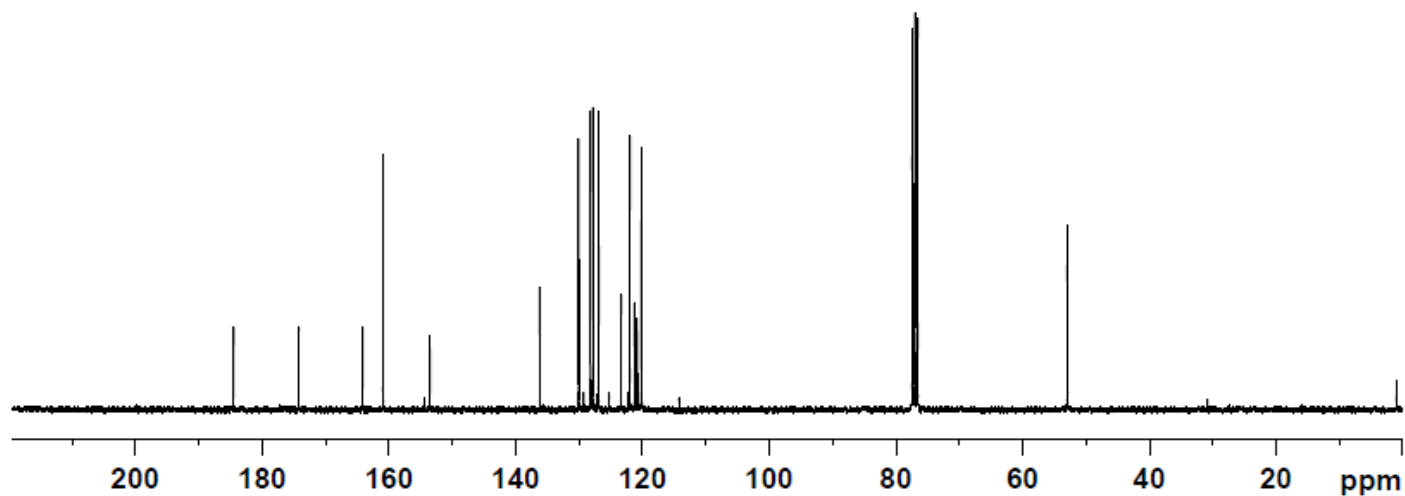
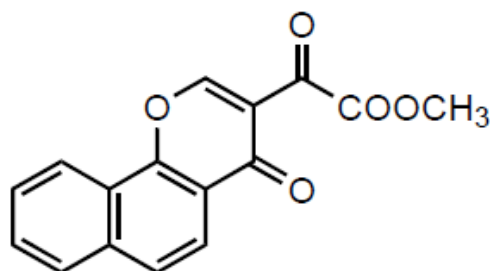
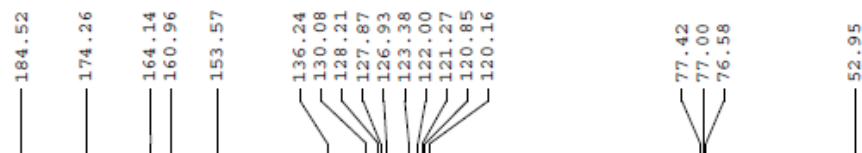

Current Data Parameters  
NAME 110511.u342 IS-107.12  
EXPNO 10  
PROCNO 1

F2 - Acquisition Parameters  
Date\_ 20110511  
Time 16.34  
INSTRUM spect  
PROBHD 5 mm PABBO BB-  
PULPROG zgpg30  
TD 65536  
SOLVENT CDCl3  
NS 1024  
DS 4  
SWH 18028.846 Hz  
FIDRES 0.275098 Hz  
AQ 1.8175818 sec  
RG 2050  
DW 27.733 usec  
DE 10.00 usec  
TE 299.9 K  
D1 2.00000000 sec  
D11 0.03000000 sec  
TD0 1

===== CHANNEL f1 =====  
NUC1 13C  
P1 10.00 usec  
PL1 -0.50 dB  
PL1W 33.25691986 W  
SFO1 75.4752953 MHz

===== CHANNEL f2 =====  
CPDPRG2 waltz16  
NUC2 1H  
PCPD2 72.00 usec  
PL2 0.00 dB  
PL12 17.00 dB  
PL13 17.00 dB  
PL2W 11.25325108 W  
PL12W 0.22453187 W  
PL13W 0.22453187 W  
SFO2 300.1312005 MHz

F2 - Processing parameters  
SI 32768  
SF 75.4677542 MHz  
WDW EM  
SSB 0  
LB 1.00 Hz  
GB 0  
PC 1.40

Savych IS-194 1H DMSO

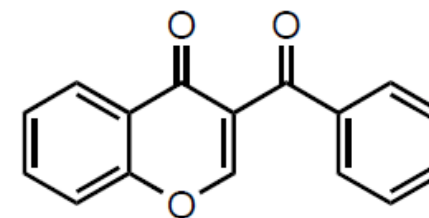
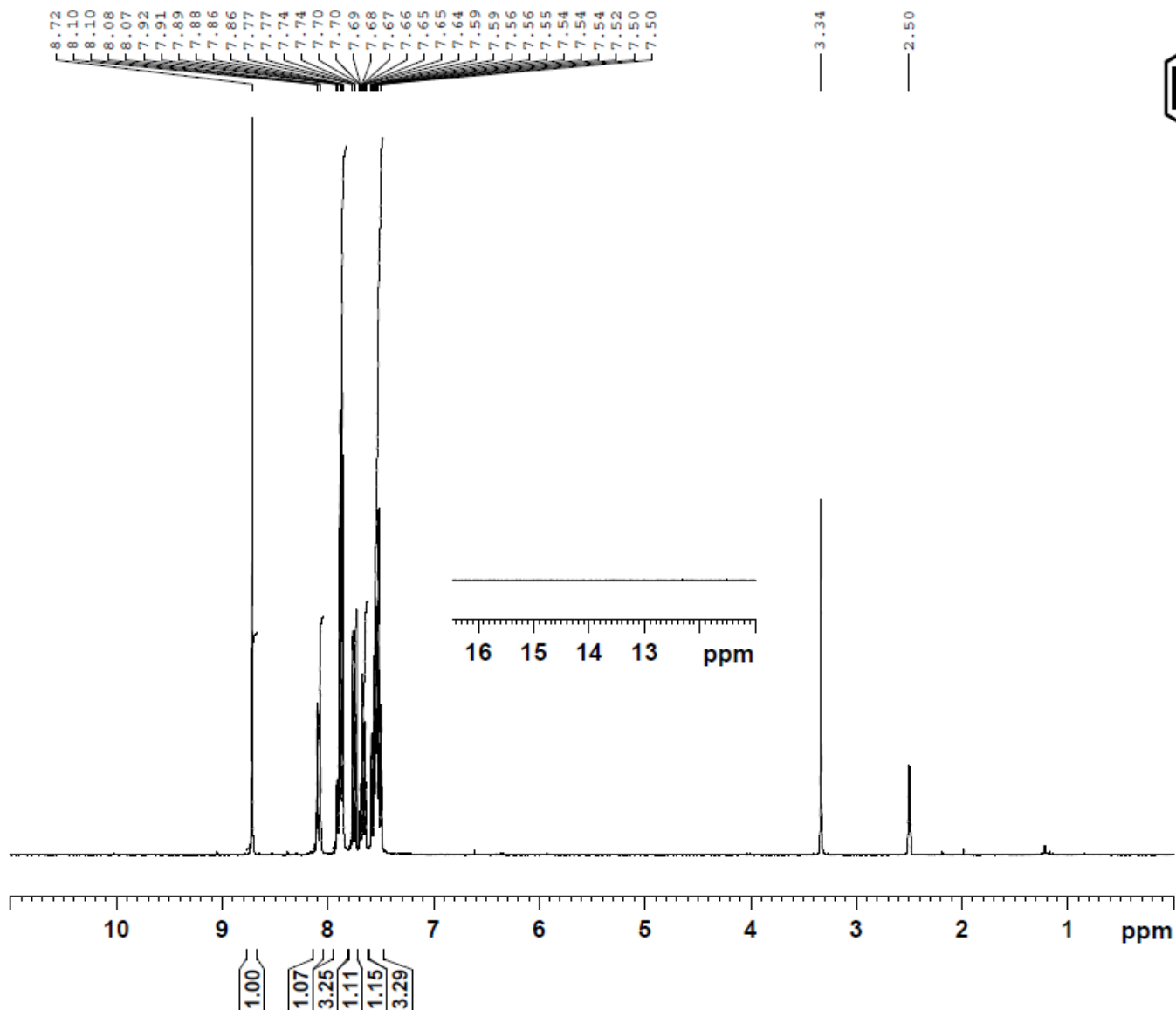

Current Data Parameters  
NAME 120119.u326 IS-194  
EXPNO 10  
PROCNO 1

F2 - Acquisition Parameters  
Date\_ 20120119  
Time 14.09  
INSTRUM spect  
PROBHD 5 mm PABBO BB-  
PULPROG zg30  
TD 65536  
SOLVENT DMSO  
NS 16  
DS 2  
SWH 6188.119 Hz  
FIDRES 0.094423 Hz  
AQ 5.2953587 sec  
RG 144  
DW 80.800 usec  
DE 10.00 usec  
TE 298.2 K  
D1 1.00000000 sec  
TD0 1

===== CHANNEL f1 =====  
NUC1 1H  
P1 10.00 usec  
PL1 0.00 dB  
PL1W 11.25325108 W  
SFO1 300.1318534 MHz

F2 - Processing parameters  
SI 32768  
SF 300.1300062 MHz  
WDW EM  
SSB 0  
LB 0.30 Hz  
GB 0  
PC 1.00

Savych IS-194 13C DMSO

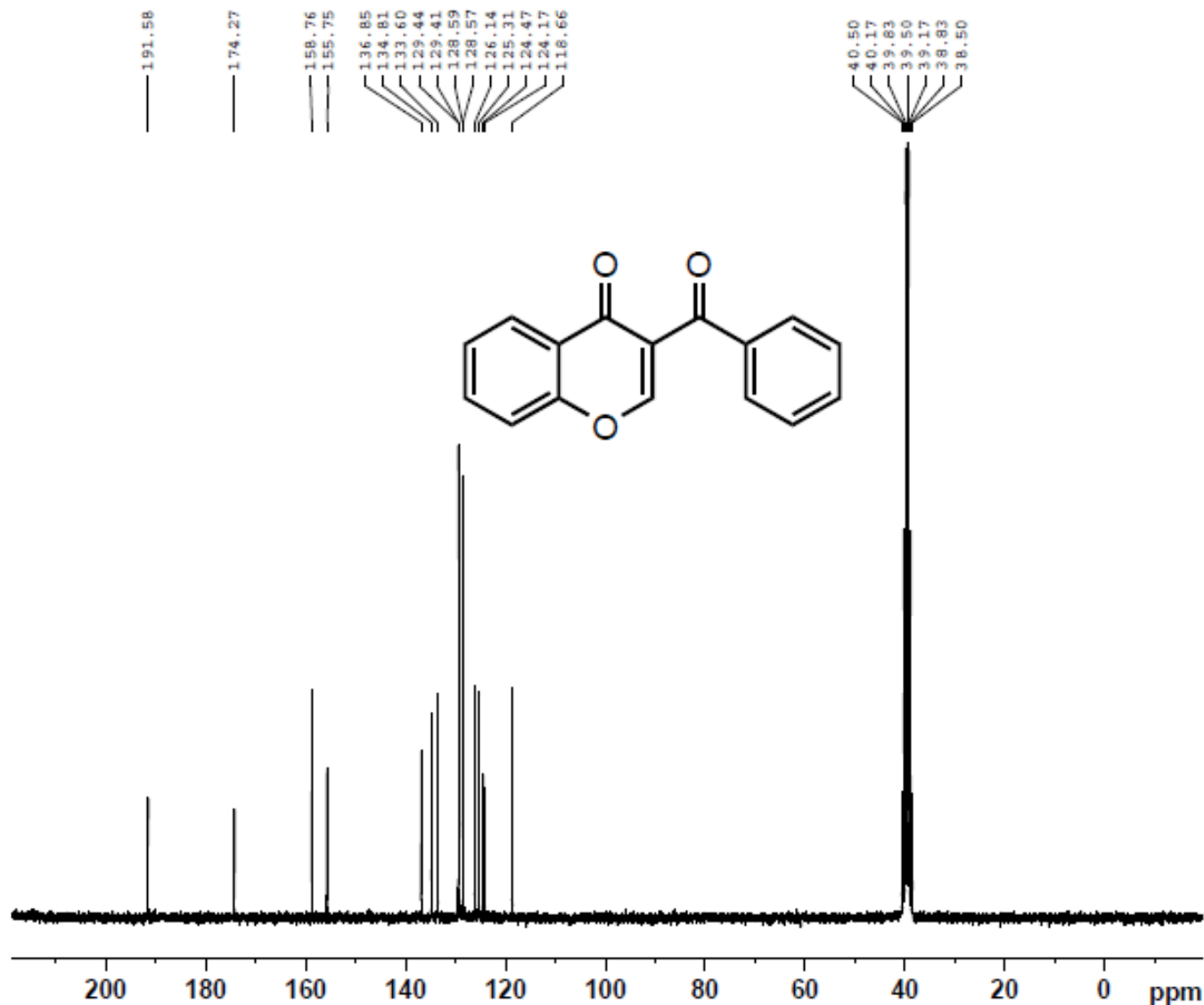

Current Data Parameters  
NAME 120119.210  
EXPNO 10  
PROCNO 1

F2 - Acquisition Parameters  
Date\_ 20120120  
Time 4.48  
INSTRUM spect  
PROBHD 5 mm QNP 1H/13  
PULPROG zgpg30  
TD 65536  
SOLVENT DMSO  
NS 1024  
DS 4  
SWH 15000.000 Hz  
FIDRES 0.228882 Hz  
AQ 2.1845834 sec  
RG 2050  
DW 33.333 usec  
DE 10.00 usec  
TE 298.2 K  
D1 2.00000000 sec  
d11 0.03000000 sec  
DELTA 1.89999998 sec  
TD0 1

==== CHANNEL f1 =====  
NUC1 13C  
P1 10.20 usec  
PL1 0.00 dB  
SFO1 62.9015280 MHz

==== CHANNEL f2 =====  
CPDPRG2 waltz16  
NUC2 1H  
PCPD2 70.00 usec  
PL12 14.00 dB  
PL13 14.00 dB  
PL2 -3.00 dB  
SFO2 250.1310005 MHz

F2 - Processing parameters  
SI 32768  
SF 62.8952687 MHz  
WDW EM  
SSB 0  
LB 1.00 Hz  
GB 0  
PC 1.40

Savych IS-59 1H CDCl3

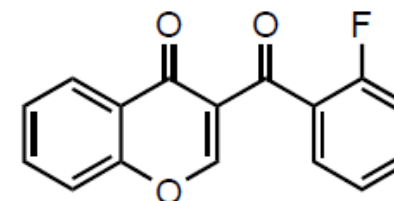
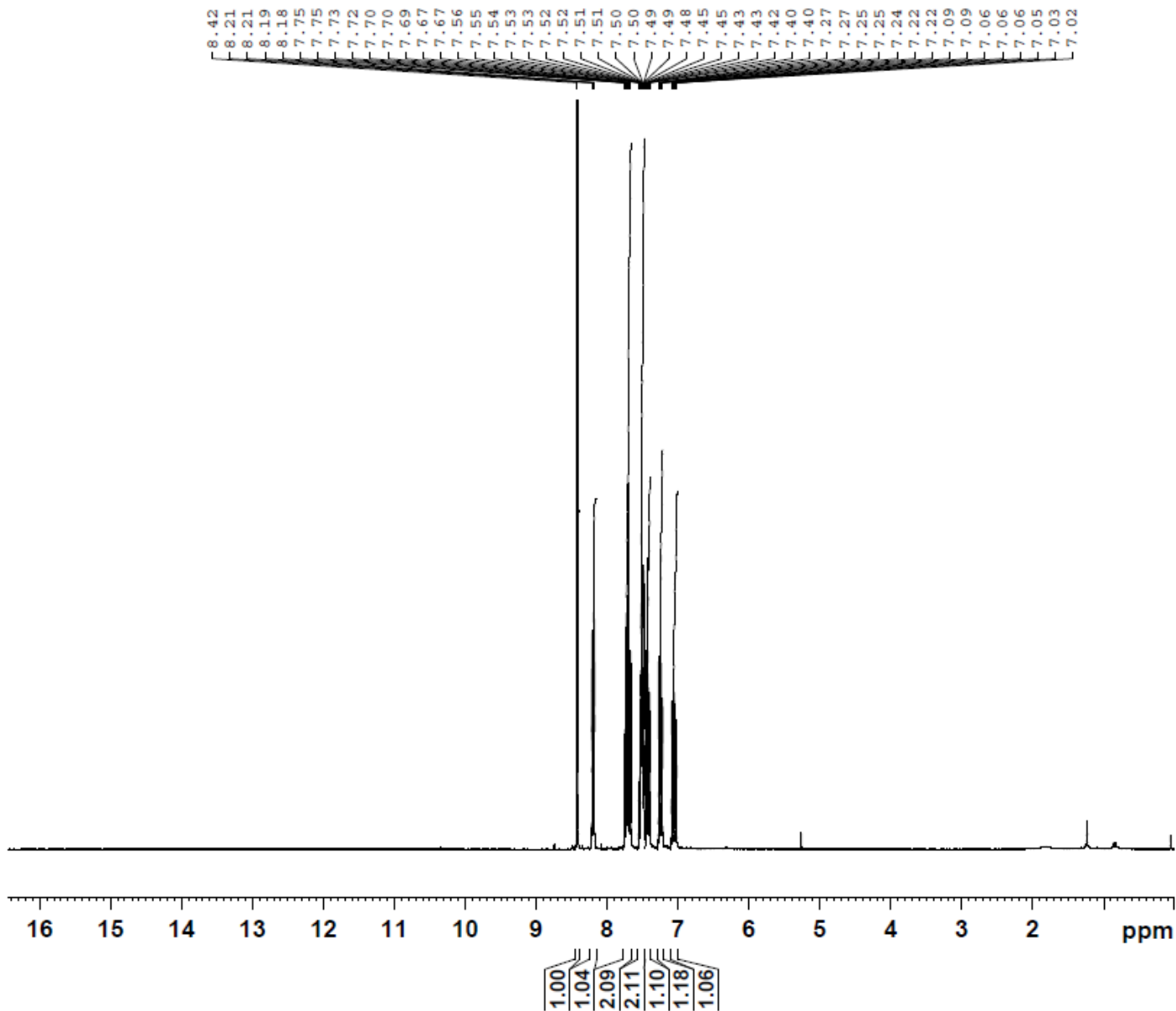

Current Data Parameters  
NAME 110407.u321 SM-459  
EXPNO 10  
PROCNO 1

F2 - Acquisition Parameters  
Date\_ 20110407  
Time 11.50  
INSTRUM spect  
PROBHD 5 mm PABBO BB-  
PULPROG zg30  
TD 65536  
SOLVENT CDCl3  
NS 16  
DS 2  
SWH 6188.119 Hz  
FIDRES 0.094423 Hz  
AQ 5.2953587 sec  
RG 128  
DW 80.800 usec  
DE 10.00 usec  
TE 298.2 K  
D1 1.00000000 sec  
TD0 1

===== CHANNEL f1 =====  
NUC1 1H  
P1 10.00 usec  
PL1 0.00 dB  
PL1W 11.25325108 W  
SFO1 300.1318534 MHz

F2 - Processing parameters  
SI 32768  
SF 300.1300139 MHz  
WDW EM  
SSB 0  
LB 0.30 Hz  
GB 0  
PC 1.00

Savych IS-59 13C CDCl3

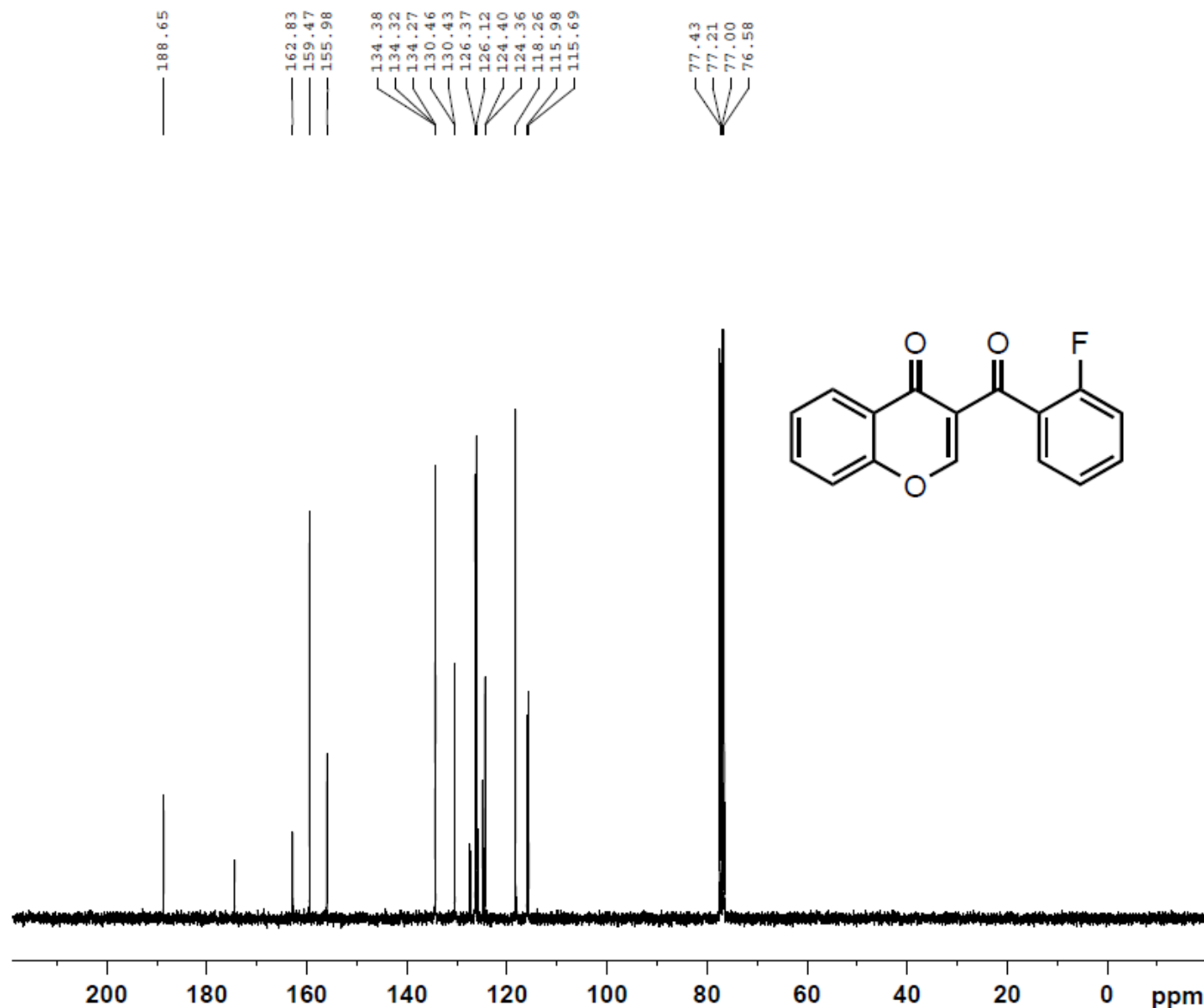

Current Data Parameters  
NAME 110407.u321 SM-459  
EXPNO 12  
PROCNO 1

F2 - Acquisition Parameters  
Date\_ 20110408  
Time 2.59  
INSTRUM spect  
PROBHD 5 mm PABBO BB-  
PULPROG zgpg30  
TD 65536  
SOLVENT CDCl3  
NS 512  
DS 4  
SWH 18028.846 Hz  
FIDRES 0.275098 Hz  
AQ 1.8175818 sec  
RG 2050  
DW 27.733 usec  
DE 10.00 usec  
TE 298.2 K  
D1 2.00000000 sec  
D11 0.03000000 sec  
TD0 1

===== CHANNEL f1 =====  
NUC1 13C  
P1 10.00 usec  
PL1 -0.50 dB  
PL1W 33.25691986 W  
SFO1 75.4752953 MHz

===== CHANNEL f2 =====  
CPDPRG2 waltz16  
NUC2 1H  
PCPD2 72.00 usec  
PL2 0.00 dB  
PL12 17.00 dB  
PL13 17.00 dB  
PL2W 11.25325108 W  
PL12W 0.22453187 W  
PL13W 0.22453187 W  
SFO2 300.1312005 MHz

F2 - Processing parameters  
SI 32768  
SF 75.4677536 MHz  
WDW EM  
SSB 0  
LB 1.00 Hz  
GB 0  
PC 1.40

I. Savch, IS- 148, DMSO, 1H

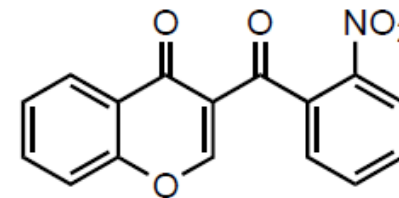
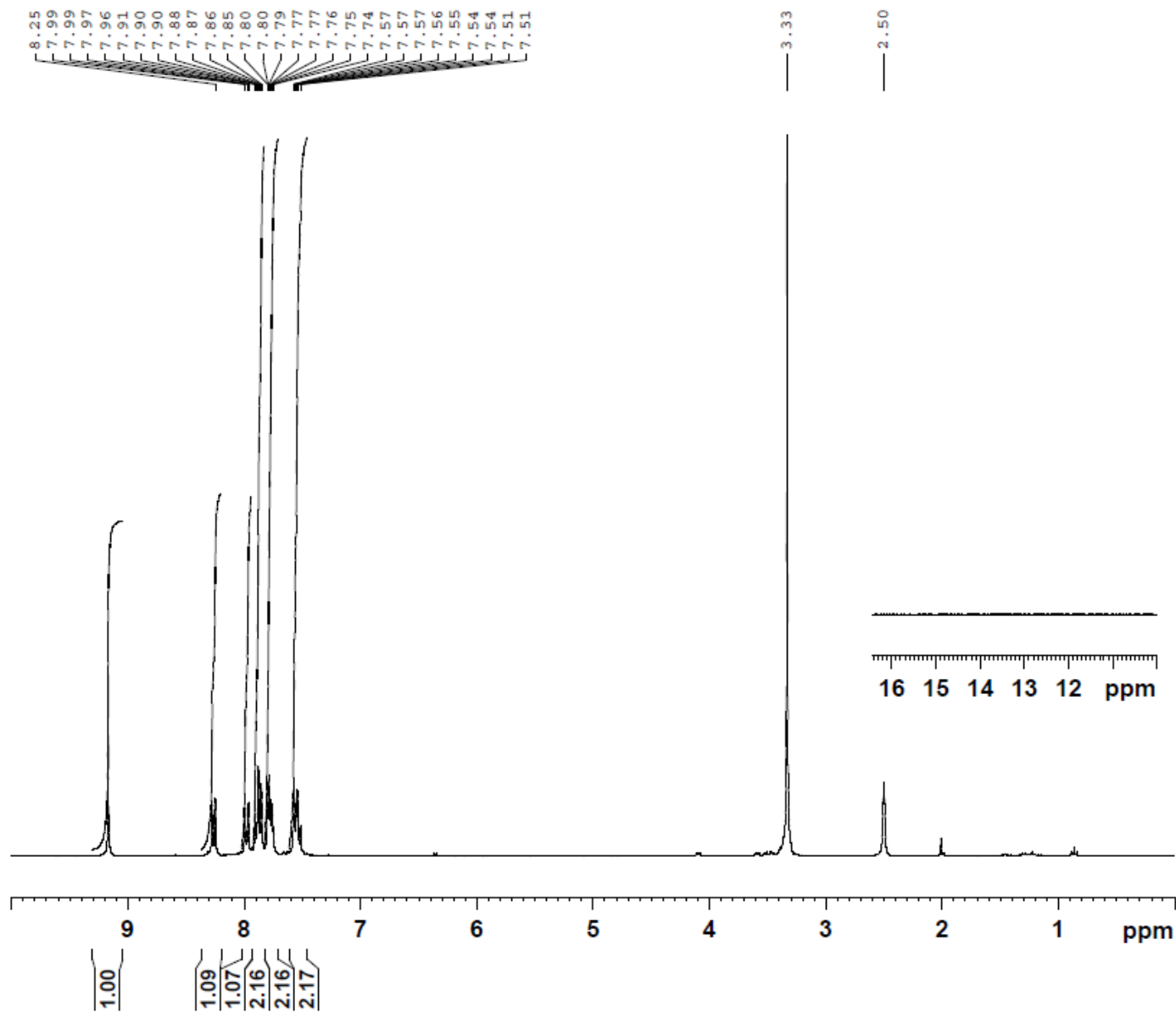

Current Data Parameters  
NAME 110805.u307 IS-148  
EXPNO 10  
PROCNO 1

F2 - Acquisition Parameters  
Date\_ 20110805  
Time 9.20  
INSTRUM spect  
PROBHD 5 mm PABBO BB-  
PULPROG zg30  
TD 65536  
SOLVENT DMSO  
NS 16  
DS 2  
SWH 6188.119 Hz  
FIDRES 0.094423 Hz  
AQ 5.2953587 sec  
RG 144  
DW 80.800 usec  
DE 10.00 usec  
TE 298.2 K  
D1 1.00000000 sec  
TD0 1

===== CHANNEL f1 =====  
NUC1 1H  
P1 10.00 usec  
PL1 0.00 dB  
PL1W 11.25325108 W  
SFO1 300.1318534 MHz

F2 - Processing parameters  
SI 32768  
SF 300.1300111 MHz  
WDW EM  
SSB 0  
LB 0.30 Hz  
GB 0  
PC 1.00

Savych, IS-148, DMSO, 13C

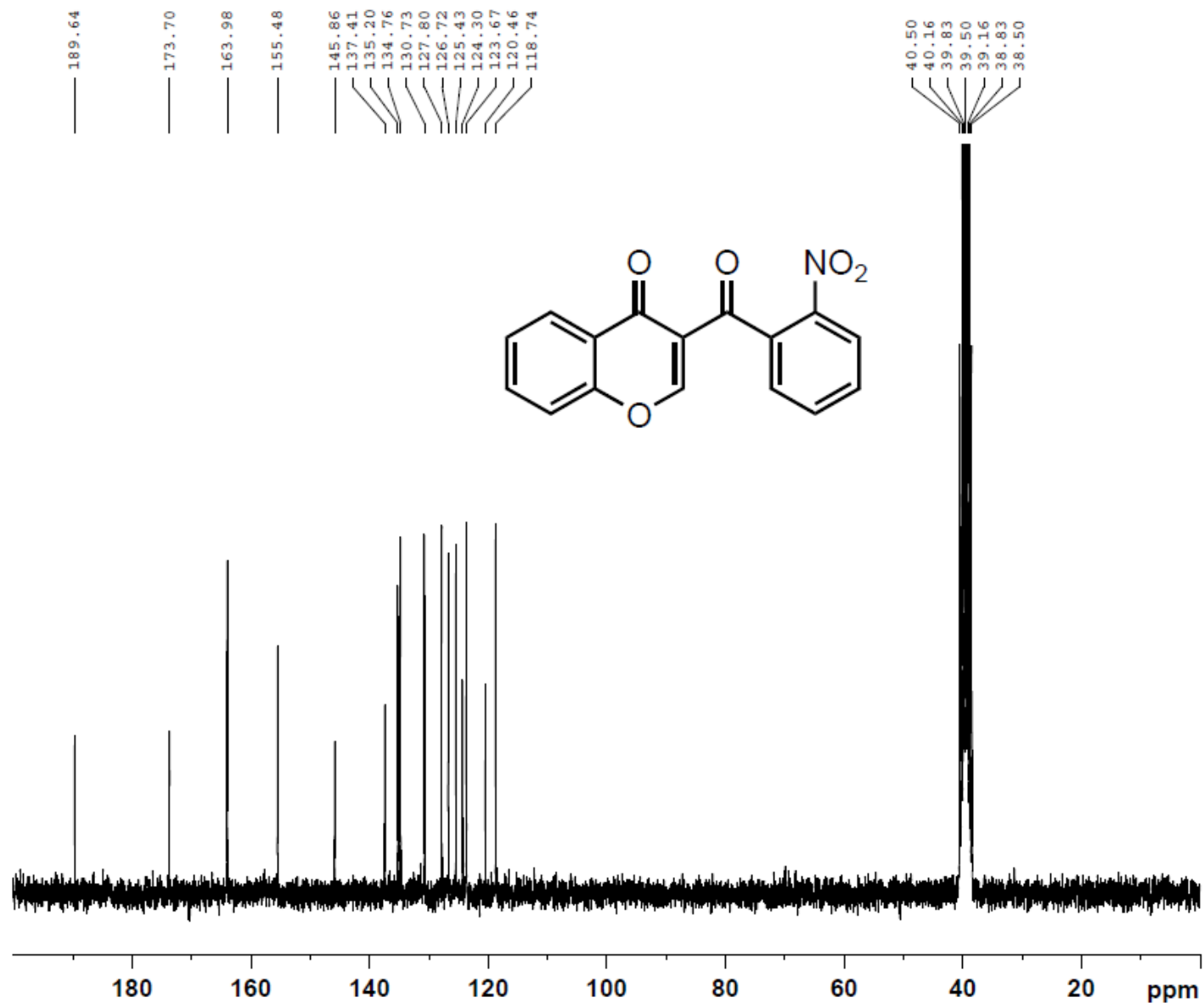

Current Data Parameters

NAME 110805.202 IS-148  
EXPNO 10  
PROCNO 1

F2 - Acquisition Parameters

Date\_ 20110805  
Time 13.15  
INSTRUM spect  
PROBHD 5 mm PABBO BB-  
PULPROG zgpg30  
TD 65536  
SOLVENT DMSO  
NS 1500  
DS 4  
SWH 15000.000 Hz  
FIDRES 0.228882 Hz  
AQ 2.1845834 sec  
RG 2050  
DW 33.333 usec  
DE 10.00 usec  
TE 298.1 K  
D1 2.00000000 sec  
d11 0.03000000 sec  
DELTA 1.89999998 sec  
TD0 1

===== CHANNEL f1 =====

NUC1 13C  
P1 10.00 usec  
PL1 -1.00 dB  
SFO1 62.9015280 MHz

===== CHANNEL f2 =====

CPDPRG2 waltz16  
NUC2 1H  
PCPD2 70.00 usec  
PL12 15.00 dB  
PL13 15.00 dB  
PL2 -2.50 dB  
SFO2 250.1310005 MHz

F2 - Processing parameters

SI 32768  
SF 62.8952692 MHz  
WDW EM  
SSB 0  
LB 1.00 Hz  
GB 0  
PC 1.40

Savych, IS-150, DMSO, 1H

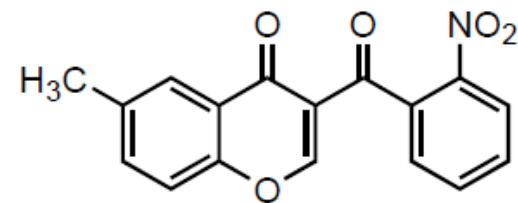
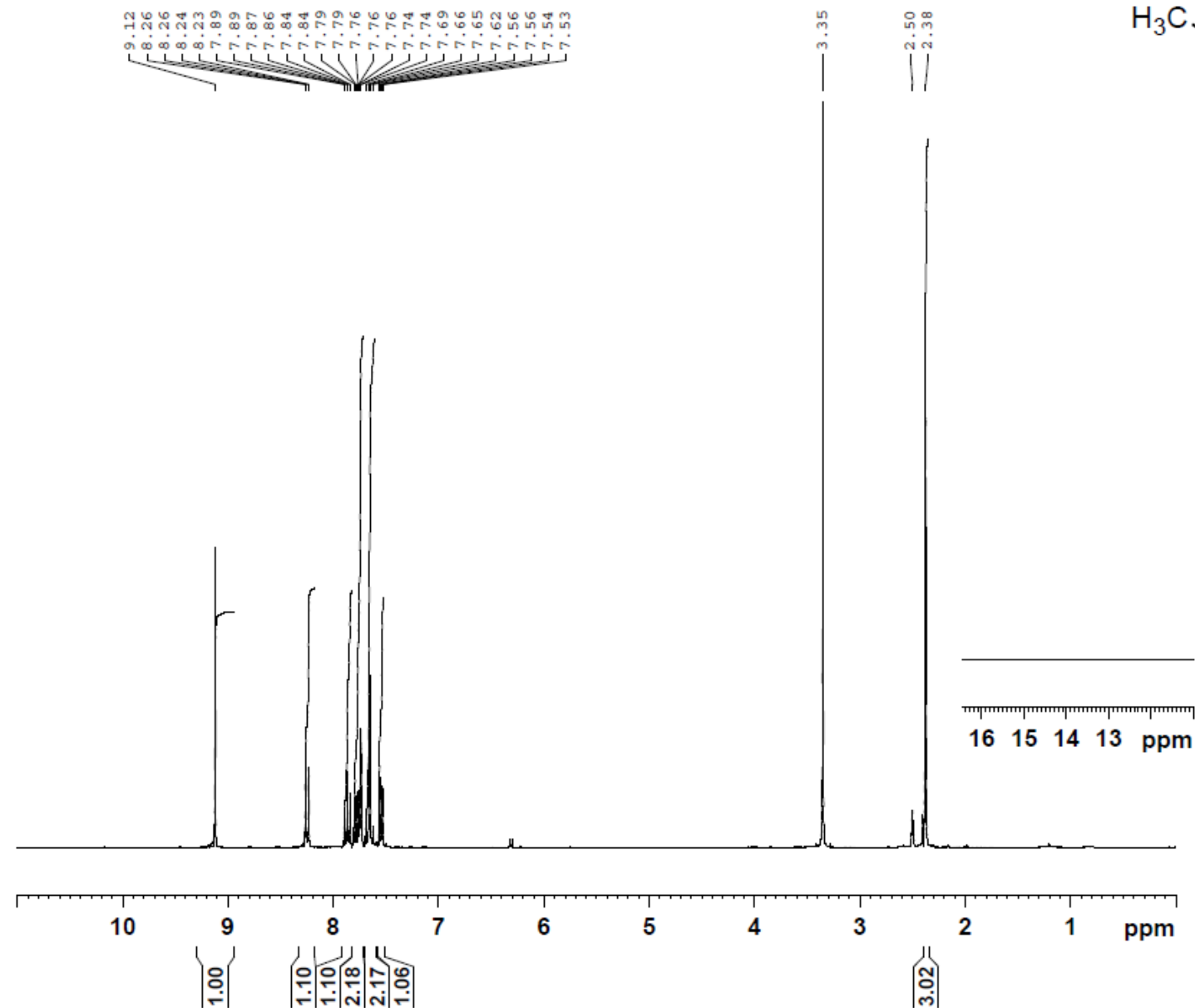

Current Data Parameters

NAME 110818.u311 IS-150  
EXPNO 10  
PROCNO 1

F2 - Acquisition Parameters

Date\_ 20110818  
Time 10.21  
INSTRUM spect  
PROBHD 5 mm PABBO BB-  
PULPROG zg30  
TD 65536  
SOLVENT DMSO  
NS 16  
DS 2  
SWH 6188.119 Hz  
FIDRES 0.094423 Hz  
AQ 5.2953587 sec  
RG 101  
DW 80.800 usec  
DE 10.00 usec  
TE 298.2 K  
D1 1.00000000 sec  
TD0 1

===== CHANNEL f1 =====

NUC1 1H  
P1 10.00 usec  
PL1 0.00 dB  
PL1W 11.25325108 W  
SFO1 300.1318534 MHz

F2 - Processing parameters

SI 32768  
SF 300.1300076 MHz  
WDW EM  
SSB 0  
LB 0.30 Hz  
GB 0  
PC 1.00



Savych, IS-150, DMSO, 13C

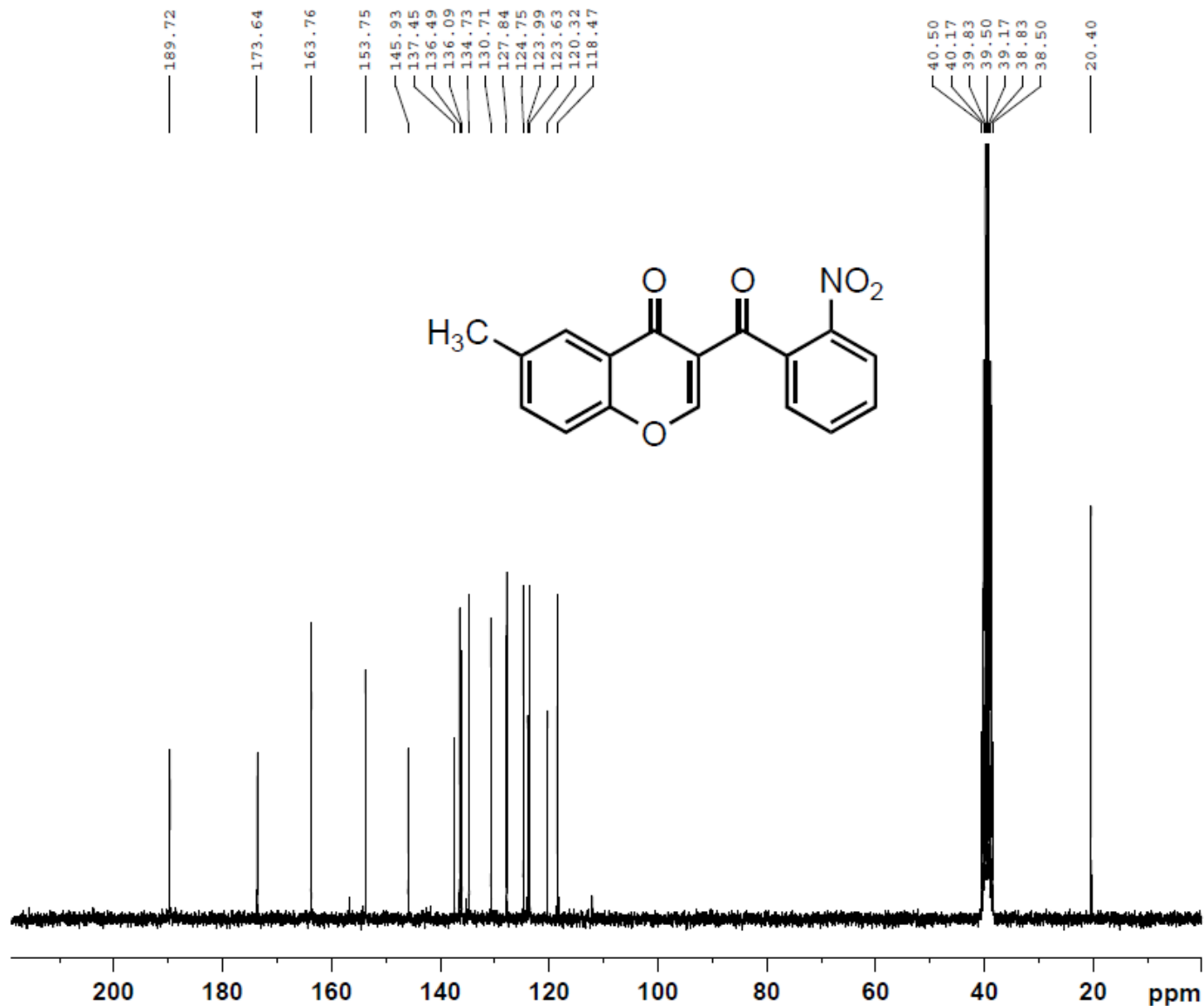

Current Data Parameters  
NAME 110818.207 IS-150  
EXPNO 10  
PROCNO 1

F2 - Acquisition Parameters  
Date\_ 20110819  
Time 2.39  
INSTRUM spect  
PROBHD 5 mm PABBO BB-  
PULPROG zgpg30  
TD 65536  
SOLVENT DMSO  
NS 1024  
DS 4  
SWH 15000.000 Hz  
FIDRES 0.228882 Hz  
AQ 2.1845834 sec  
RG 2050  
DW 33.333 usec  
DE 10.00 usec  
TE 297.9 K  
D1 2.00000000 sec  
d11 0.03000000 sec  
DELTA 1.89999998 sec  
TD0 1

===== CHANNEL f1 =====  
NUC1 13C  
P1 10.00 usec  
PL1 -1.00 dB  
SFO1 62.9015280 MHz

===== CHANNEL f2 =====  
CPDPRG2 waltz16  
NUC2 1H  
PCPD2 70.00 usec  
PL12 15.00 dB  
PL13 15.00 dB  
PL2 -2.50 dB  
SFO2 250.1310005 MHz

F2 - Processing parameters  
SI 32768  
SF 62.8952683 MHz  
WDW EM  
SSB 0  
LB 1.00 Hz  
GB 0  
PC 1.40

Savych IS-152 1H DMSO

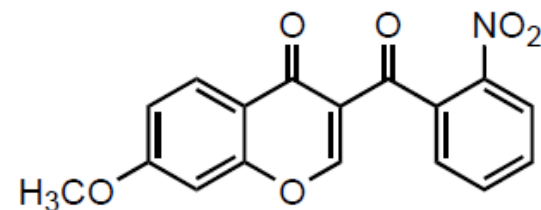
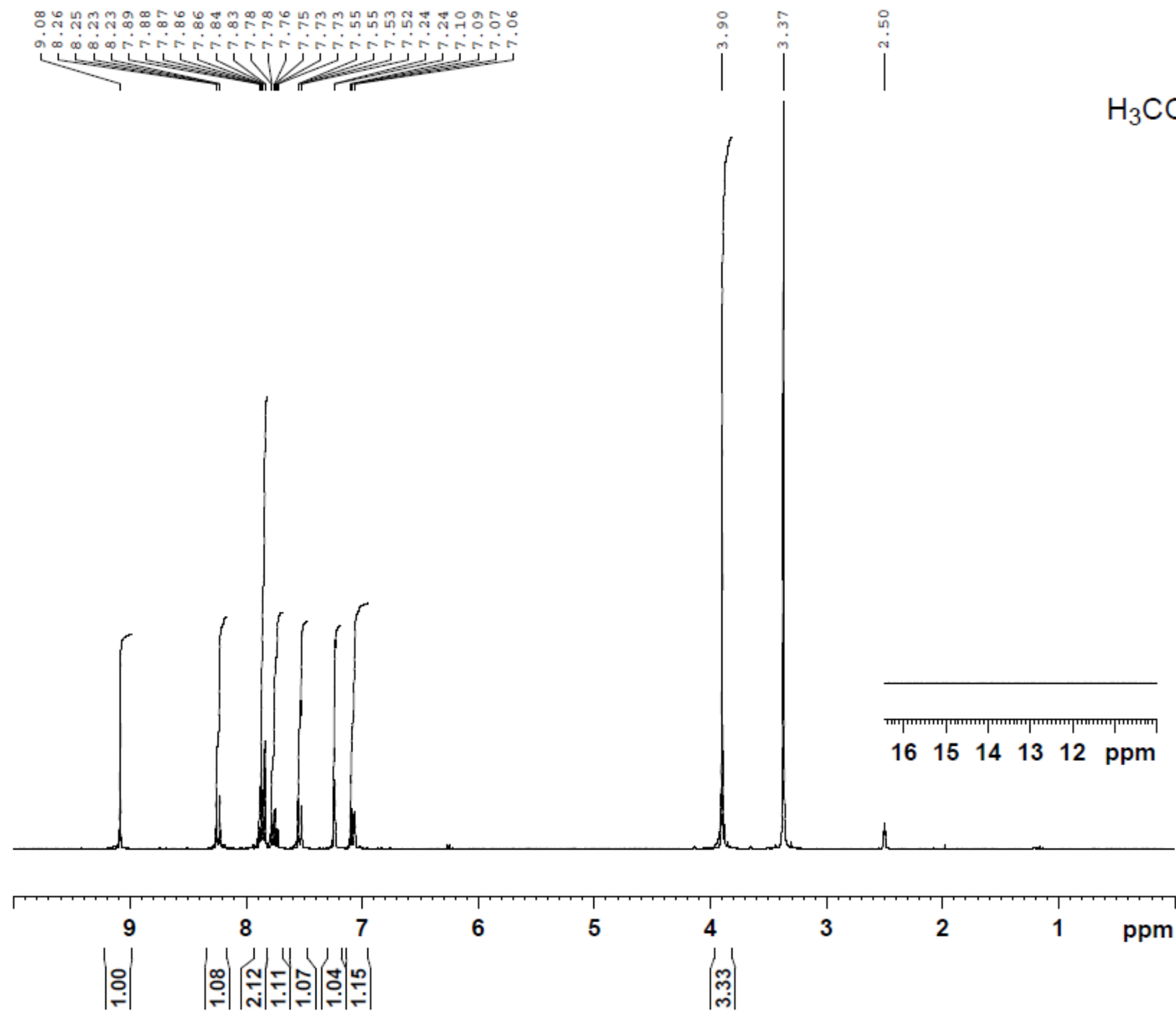

Current Data Parameters  
 NAME 110902.u311 IS-152  
 EXPNO 10  
 PROCNO 1

F2 - Acquisition Parameters  
 Date\_ 20110902  
 Time 10.32  
 INSTRUM spect  
 PROBHD 5 mm PABBO BB-  
 PULPROG zg30  
 TD 65536  
 SOLVENT DMSO  
 NS 16  
 DS 2  
 SWH 6188.119 Hz  
 FIDRES 0.094423 Hz  
 AQ 5.2953587 sec  
 RG 101  
 DW 80.800 usec  
 DE 10.00 usec  
 TE 298.2 K  
 D1 1.00000000 sec  
 TD0 1

===== CHANNEL f1 =====  
 NUC1 1H  
 P1 10.00 usec  
 PL1 0.00 dB  
 PL1W 11.25325108 W  
 SFO1 300.1318534 MHz

F2 - Processing parameters  
 SI 32768  
 SF 300.1300078 MHz  
 WDW EM  
 SSB 0  
 LB 0.30 Hz  
 GB 0  
 PC 1.00

Savych IS-152 13C DMSO

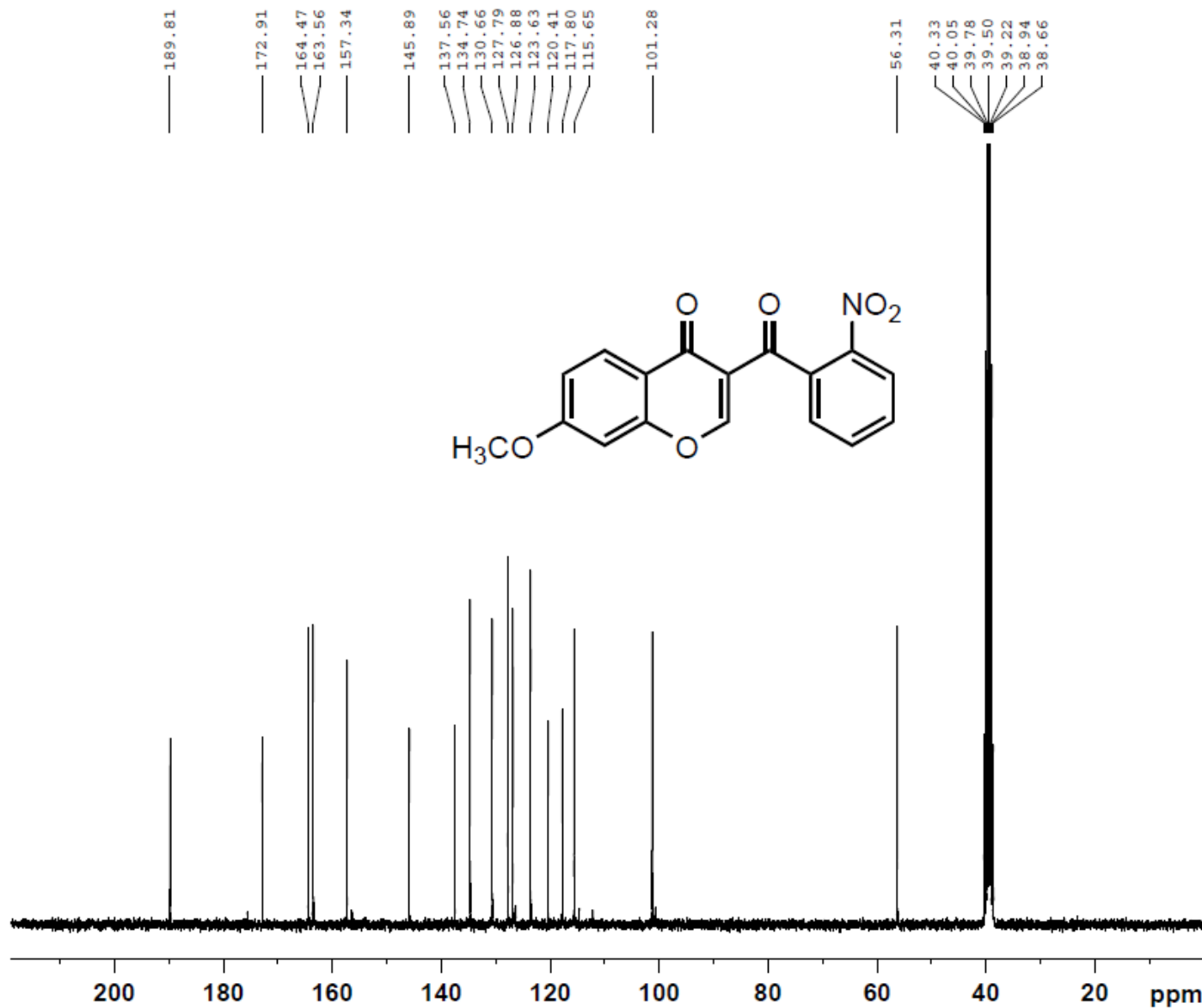

Current Data Parameters  
NAME 110902.u311 IS-152  
EXPNO 11  
PROCNO 1

F2 - Acquisition Parameters  
Date\_ 20110904  
Time 0.40  
INSTRUM spect  
PROBHD 5 mm PABBO BB-  
PULPROG zgpg30  
TD 65536  
SOLVENT DMSO  
NS 1024  
DS 4  
SWH 18028.846 Hz  
FIDRES 0.275098 Hz  
AQ 1.8175818 sec  
RG 2050  
DW 27.733 usec  
DE 10.00 usec  
TE 298.2 K  
D1 2.00000000 sec  
D11 0.03000000 sec  
TD0 1

===== CHANNEL f1 =====  
NUC1 13C  
P1 10.00 usec  
PL1 -0.50 dB  
PL1W 33.25691986 W  
SFO1 75.4752953 MHz

===== CHANNEL f2 =====  
CPDPRG2 waltz16  
NUC2 1H  
PCPD2 72.00 usec  
PL2 0.00 dB  
PL12 17.00 dB  
PL13 17.00 dB  
PL2W 11.25325108 W  
PL12W 0.22453187 W  
PL13W 0.22453187 W  
SFO2 300.1312005 MHz

F2 - Processing parameters  
SI 32768  
SF 75.4677854 MHz  
WDW EM  
SSB 0  
LB 1.00 Hz  
GB 0  
PC 1.40

Savych IS192 1H DMSO

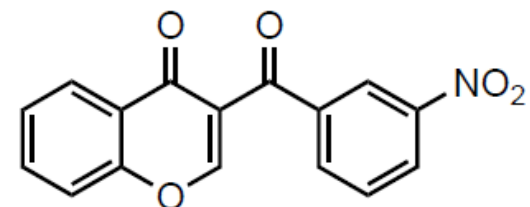
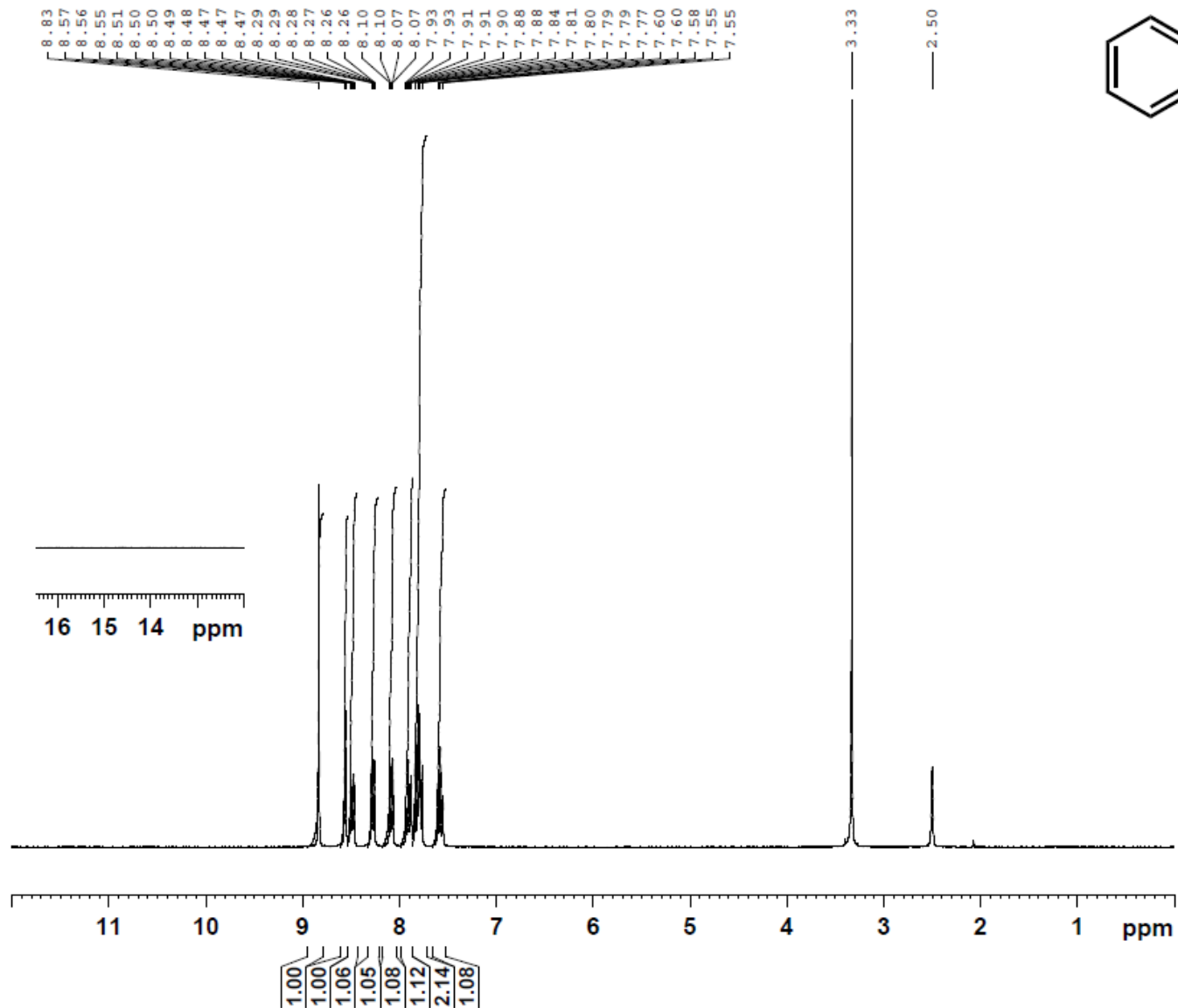

Current Data Parameters  
 NAME 120120.u338 IS-192  
 EXPNO 10  
 PROCNO 1

F2 - Acquisition Parameters  
 Date\_ 20120120  
 Time 14.46  
 INSTRUM spect  
 PROBHD 5 mm PABBO BB-  
 PULPROG zg30  
 TD 65536  
 SOLVENT DMSO  
 NS 16  
 DS 2  
 SWH 6188.119 Hz  
 FIDRES 0.094423 Hz  
 AQ 5.2953587 sec  
 RG 203  
 DW 80.800 usec  
 DE 10.00 usec  
 TE 298.2 K  
 D1 1.00000000 sec  
 TD0 1

===== CHANNEL f1 =====  
 NUC1 1H  
 P1 10.00 usec  
 PL1 0.00 dB  
 PL1W 11.25325108 W  
 SFO1 300.1318534 MHz

F2 - Processing parameters  
 SI 32768  
 SF 300.1300067 MHz  
 WDW EM  
 SSB 0  
 LB 0.30 Hz  
 GB 0  
 PC 1.00

Savych IS192 13C DMSO

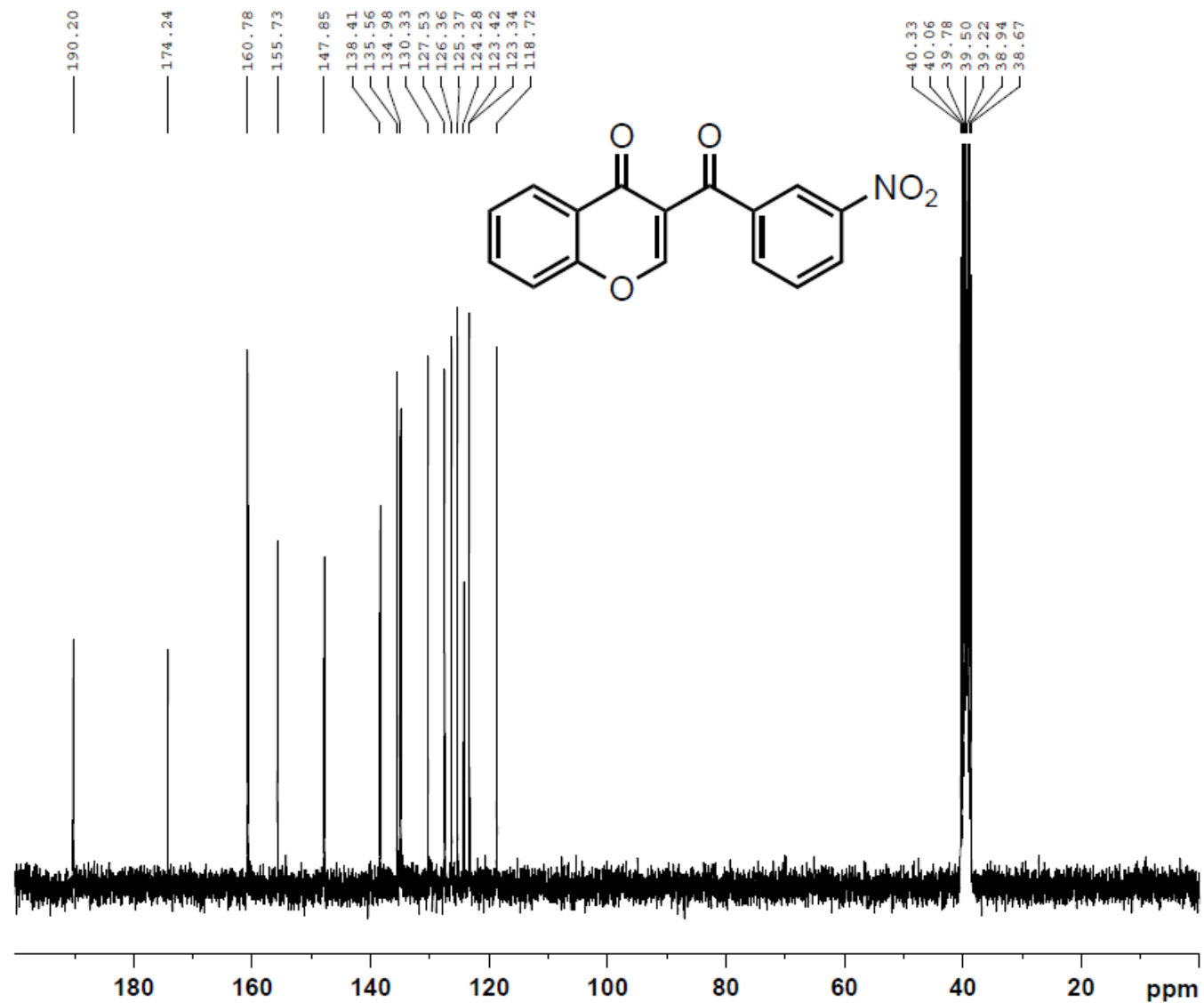

Current Data Parameters  
NAME 120120.u338 IS-192  
EXPNO 11  
PROCNO 1

F2 - Acquisition Parameters  
Date\_ 20120120  
Time 15.54  
INSTRUM spect  
PROBHD 5 mm PABBO BB-  
PULPROG zgpg30  
TD 65536  
SOLVENT DMSO  
NS 1024  
DS 4  
SWH 18028.846 Hz  
FIDRES 0.275098 Hz  
AQ 1.8175818 sec  
RG 2050  
DW 27.733 usec  
DE 10.00 usec  
TE 298.2 K  
D1 2.00000000 sec  
D11 0.03000000 sec  
TD0 1

===== CHANNEL f1 =====  
NUC1 13C  
P1 10.00 usec  
PL1 -0.50 dB  
PL1W 33.25691986 W  
SFO1 75.4752953 MHz

===== CHANNEL f2 =====  
CPDPRG2 waltz16  
NUC2 1H  
PCPD2 72.00 usec  
PL2 0.00 dB  
PL12 17.00 dB  
PL13 17.00 dB  
PL2W 11.25325108 W  
PL12W 0.22453187 W  
PL13W 0.22453187 W  
SFO2 300.1312005 MHz

F2 - Processing parameters  
SI 32768  
SF 75.4677876 MHz  
WDW EM  
SSB 0  
LB 1.00 Hz  
GB 0  
PC 1.40

Savych IS-191a 1H DMSO

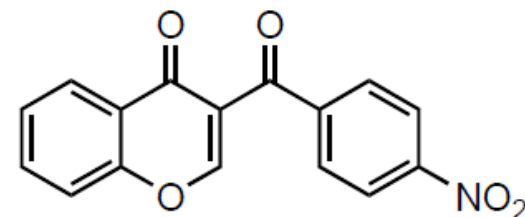
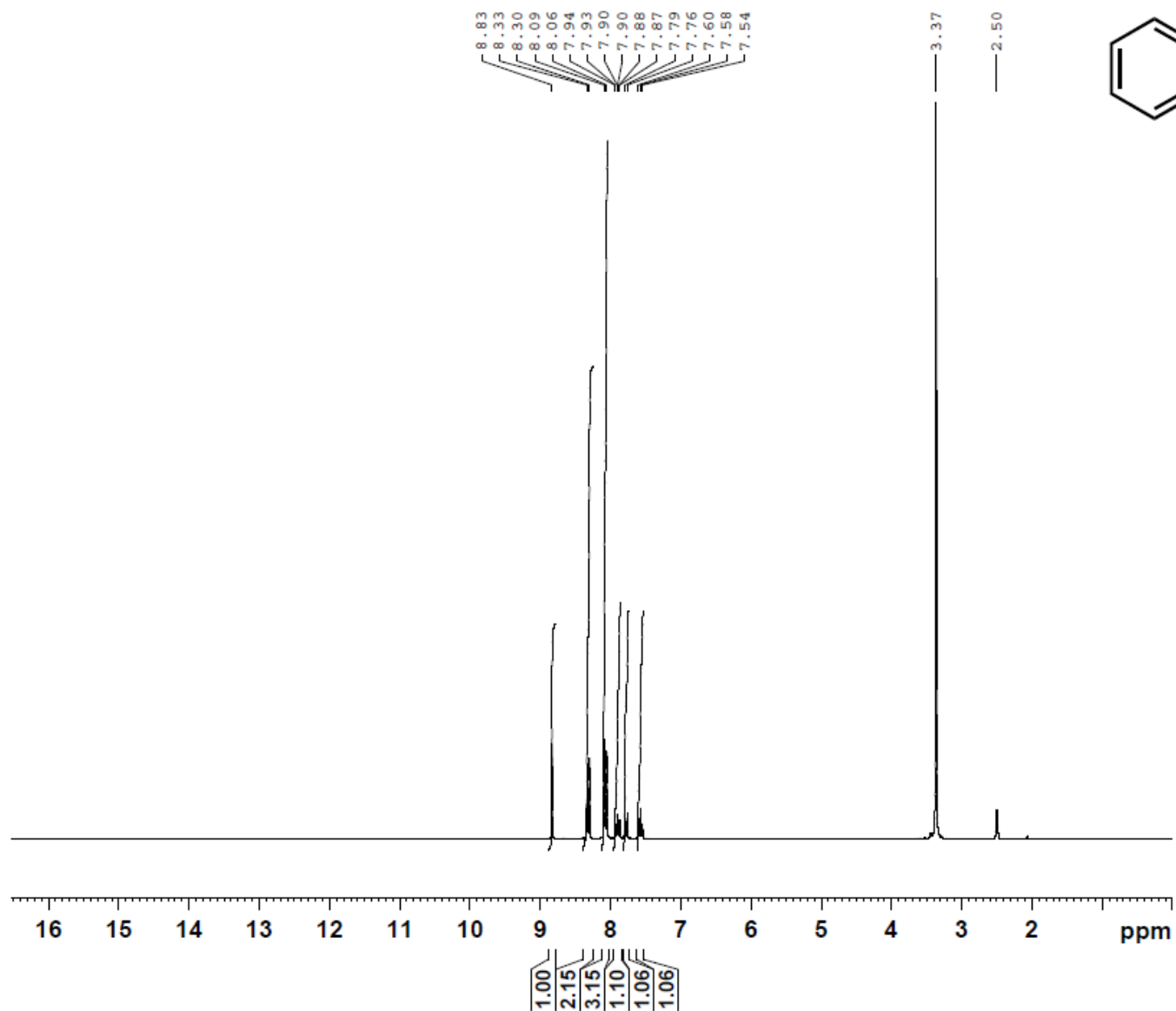

Current Data Parameters  
NAME 120120.202 IS-191.a  
EXPNO 10  
PROCNO 1

F2 - Acquisition Parameters  
Date\_ 20120120  
Time 14.37  
INSTRUM spect  
PROBHD 5 mm QNP 1H/13  
PULPROG zg30  
TD 65536  
SOLVENT DMSO  
NS 16  
DS 2  
SWH 5165.289 Hz  
FIDRES 0.078816 Hz  
AQ 6.3439350 sec  
RG 645  
DW 96.800 usec  
DE 10.00 usec  
TE 298.2 K  
D1 1.00000000 sec  
TD0 1

===== CHANNEL f1 =====  
NUC1 1H  
P1 11.40 usec  
PL1 -3.00 dB  
SFO1 250.1315447 MHz

F2 - Processing parameters  
SI 32768  
SF 250.1299951 MHz  
WDW EM  
SSB 0  
LB 0.30 Hz  
GB 0  
PC 1.00

Savych IS-191a 13C DMSO

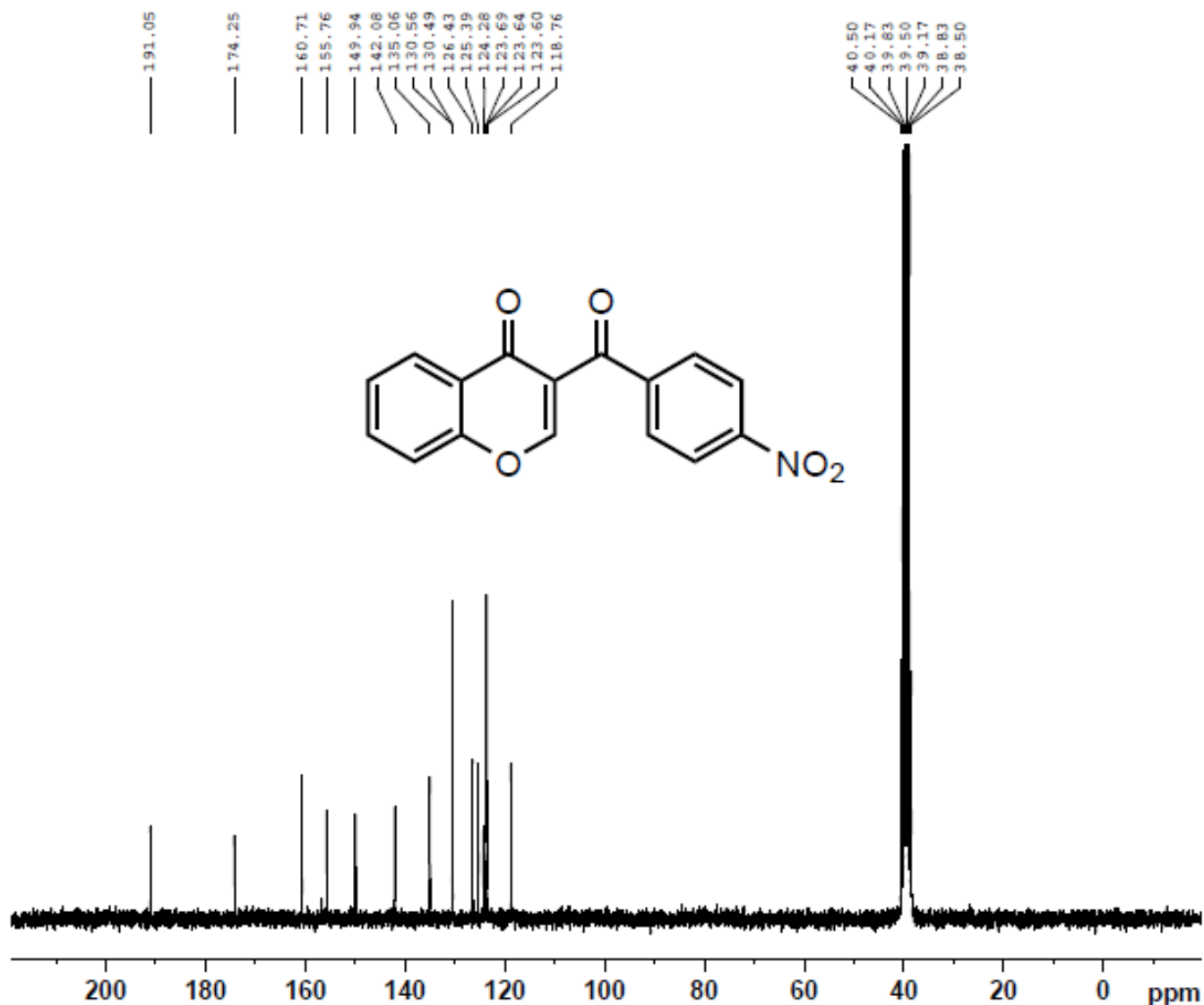

Current Data Parameters  
NAME 120120.202  
EXPNO 11  
PROCNO 1

F2 - Acquisition Parameters  
Date\_ 20120120  
Time 16.31  
INSTRUM spect  
PROBHD 5 mm QNP 1H/13  
PULPROG zgpg30  
TD 65536  
SOLVENT DMSO  
NS 1600  
DS 4  
SWH 15000.000 Hz  
FIDRES 0.228882 Hz  
AQ 2.1845834 sec  
RG 2050  
DW 33.333 usec  
DE 10.00 usec  
TE 298.2 K  
D1 2.0000000 sec  
d11 0.0300000 sec  
DELTA 1.89999998 sec  
TD0 1

==== CHANNEL f1 =====  
NUC1 13C  
P1 10.20 usec  
PL1 0.00 dB  
SFO1 62.9015280 MHz

==== CHANNEL f2 =====  
CPDPRG2 waltz16  
NUC2 1H  
PCPD2 70.00 usec  
PL12 14.00 dB  
PL13 14.00 dB  
PL2 -3.00 dB  
SFO2 250.1310005 MHz

F2 - Processing parameters  
SI 32768  
SF 62.8952635 MHz  
WDW EM  
SSB 0  
LB 1.00 Hz  
GB 0  
PC 1.40

Savych IS-193 1H DMSO

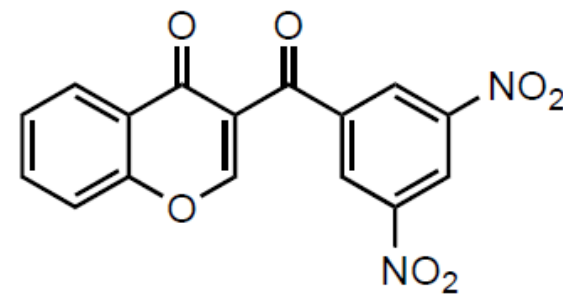
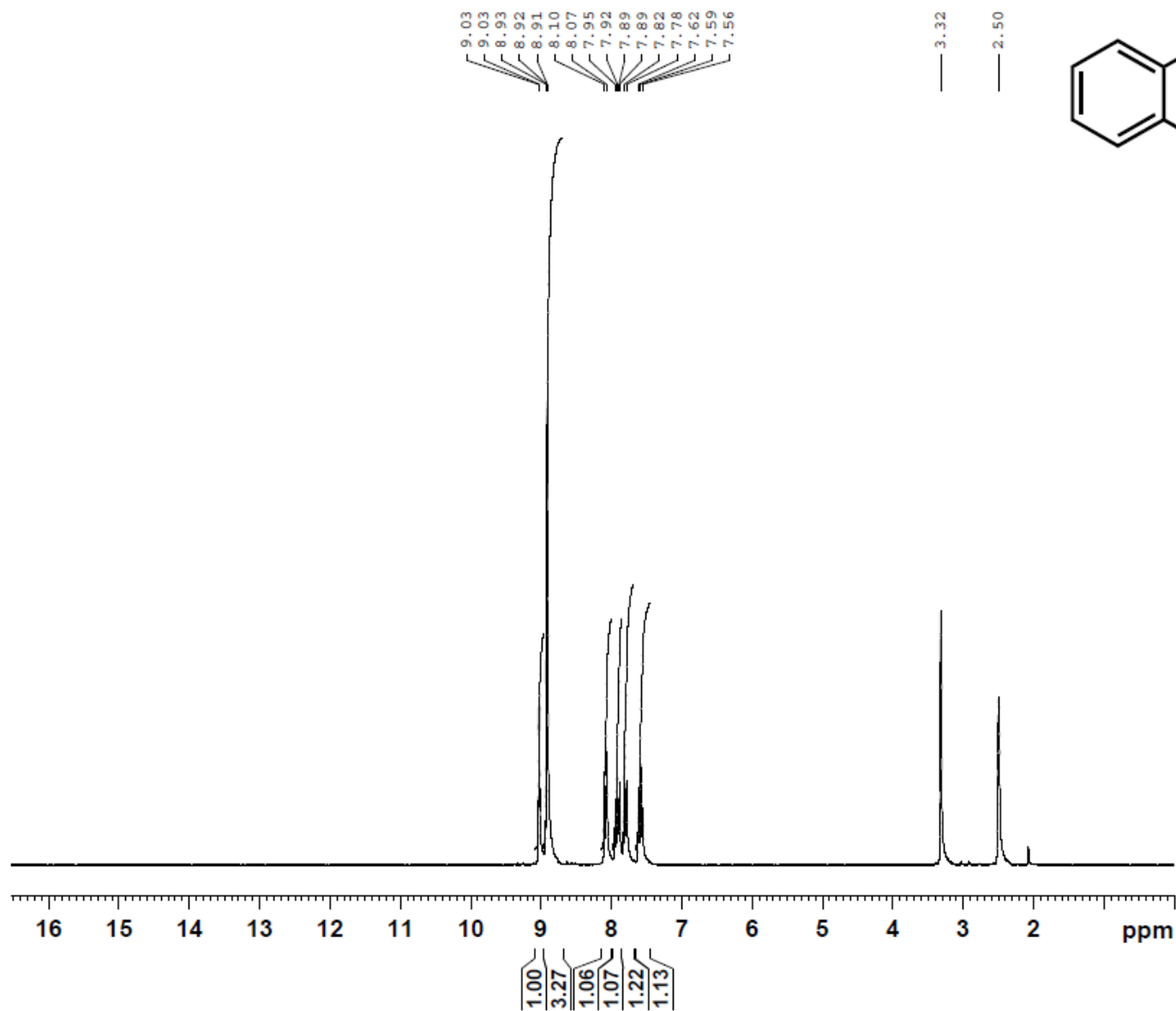

Current Data Parameters  
NAME 120217.221  
EXPNO 10  
PROCNO 1

F2 - Acquisition Parameters  
Date\_ 20120217  
Time 21.45  
INSTRUM spect  
PROBHD 5 mm QNP 1H/13  
PULPROG zg30  
TD 65536  
SOLVENT DMSO  
NS 16  
DS 2  
SWH 5165.289 Hz  
FIDRES 0.078816 Hz  
AQ 6.3439350 sec  
RG 1030  
DW 96.800 usec  
DE 10.00 usec  
TE 298.2 K  
D1 1.00000000 sec  
TD0 1

===== CHANNEL f1 =====  
NUC1 1H  
P1 11.40 usec  
PL1 -3.00 dB  
SFO1 250.1315447 MHz

F2 - Processing parameters  
SI 32768  
SF 250.1299957 MHz  
WDW EM  
SSB 0  
LB 0.30 Hz  
GB 0  
PC 1.00



Savych IS-193 13C DMSO

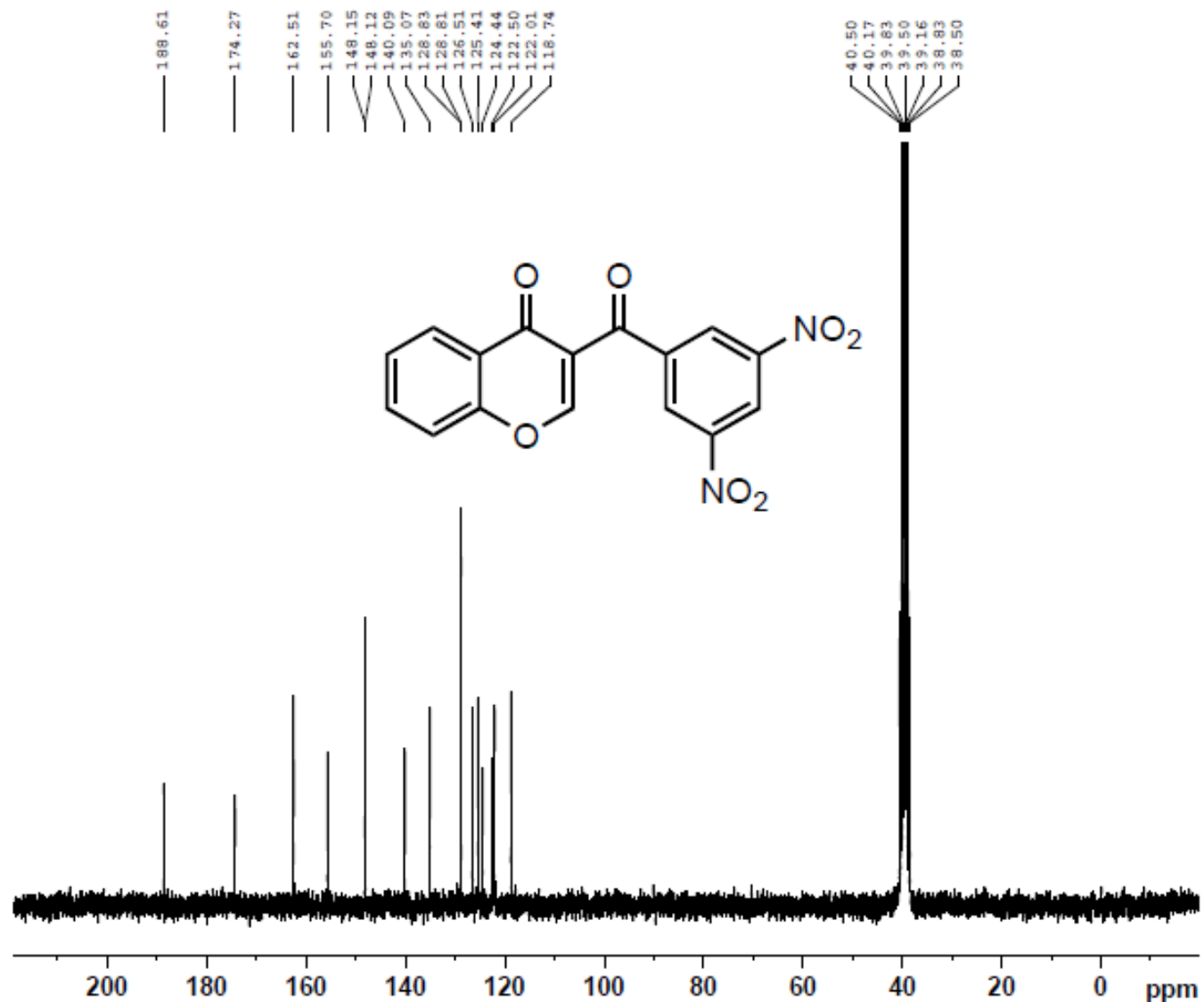

Current Data Parameters  
NAME 120217.221  
EXPNO 11  
PROCNO 1

F2 - Acquisition Parameters  
Date\_ 20120217  
Time 22.58  
INSTRUM spect  
PROBHD 5 mm QNP 1H/13  
PULPROG zgpg30  
TD 65536  
SOLVENT DMSO  
NS 1024  
DS 4  
SWH 15000.000 Hz  
FIDRES 0.228882 Hz  
AQ 2.1845834 sec  
RG 2050  
DW 33.333 usec  
DE 10.00 usec  
TE 298.2 K  
D1 2.00000000 sec  
d11 0.03000000 sec  
DELTA 1.89999998 sec  
TD0 1

==== CHANNEL f1 =====  
NUC1 13C  
P1 10.20 usec  
PL1 0.00 dB  
SFO1 62.9015280 MHz

==== CHANNEL f2 =====  
CPDPRG2 waltz16  
NUC2 1H  
PCPD2 70.00 usec  
PL12 14.00 dB  
PL13 14.00 dB  
PL2 -3.00 dB  
SFO2 250.1310005 MHz

F2 - Processing parameters  
SI 32768  
SF 62.8952678 MHz  
WDW EM  
SSB 0  
LB 1.00 Hz  
GB 0  
PC 1.40

Savych IS-169 1H DMSO

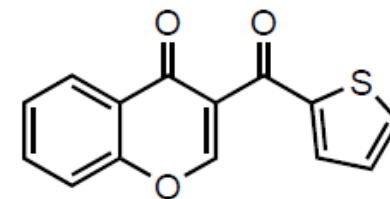
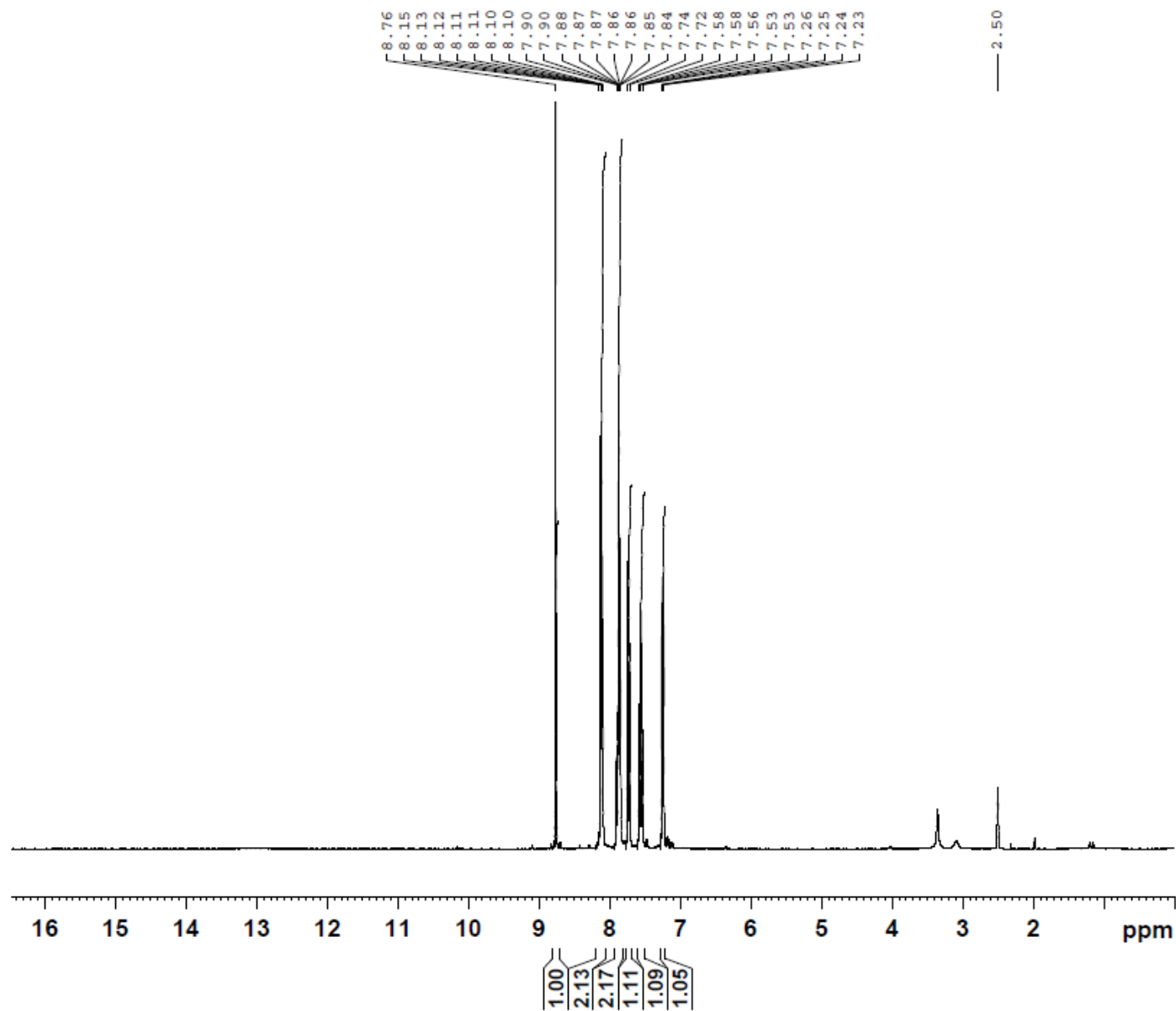

Current Data Parameters  
NAME 111012.u305 IS-169  
EXPNO 10  
PROCNO 1

F2 - Acquisition Parameters  
Date\_ 20111012  
Time 9.37  
INSTRUM spect  
PROBHD 5 mm PABBO BB-  
PULPROG zg30  
TD 65536  
SOLVENT DMSO  
NS 16  
DS 2  
SWH 6188.119 Hz  
FIDRES 0.094423 Hz  
AQ 5.2953587 sec  
RG 90.5  
DW 80.800 usec  
DE 10.00 usec  
TE 298.2 K  
D1 1.00000000 sec  
TD0 1

===== CHANNEL f1 =====  
NUC1 1H  
P1 10.00 usec  
PL1 0.00 dB  
PL1W 11.25325108 W  
SFO1 300.1318534 MHz

F2 - Processing parameters  
SI 32768  
SF 300.1300073 MHz  
WDW EM  
SSB 0  
LB 0.30 Hz  
GB 0  
PC 1.00

Savych IS-169 13C DMSO

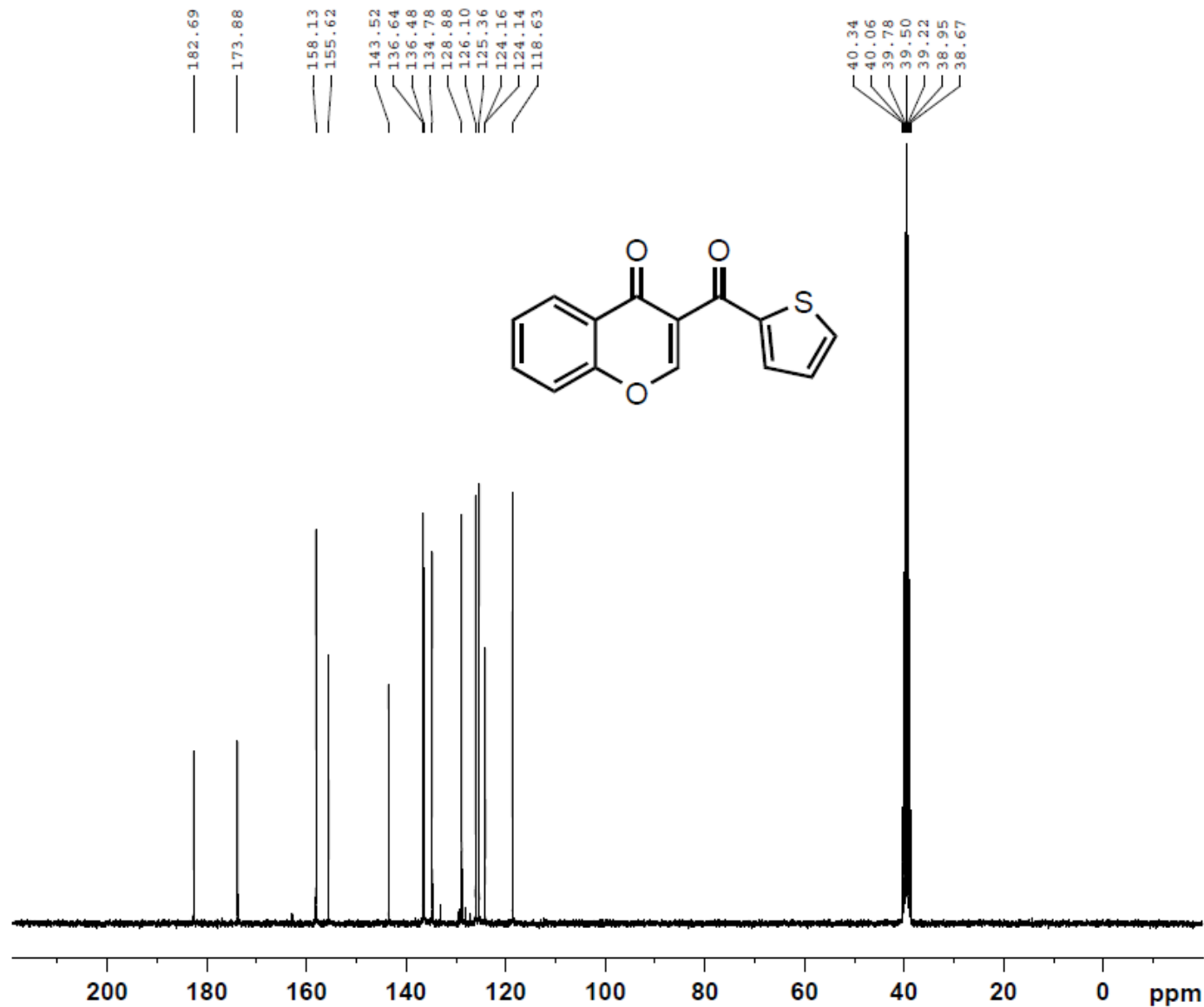

Current Data Parameters  
NAME 111012.u305 IS-169  
EXPNO 11  
PROCNO 1

F2 - Acquisition Parameters  
Date\_ 20111013  
Time 4.00  
INSTRUM spect  
PROBHD 5 mm PABBO BB-  
PULPROG zgpg30  
TD 65536  
SOLVENT DMSO  
NS 1024  
DS 4  
SWH 18028.846 Hz  
FIDRES 0.275098 Hz  
AQ 1.8175818 sec  
RG 2050  
DW 27.733 usec  
DE 10.00 usec  
TE 298.2 K  
D1 2.00000000 sec  
D11 0.03000000 sec  
TD0 1

===== CHANNEL f1 =====  
NUC1 13C  
P1 10.00 usec  
PL1 -0.50 dB  
PL1W 33.25691986 W  
SFO1 75.4752953 MHz

===== CHANNEL f2 =====  
CPDPRG2 waltz16  
NUC2 1H  
PCPD2 72.00 usec  
PL2 0.00 dB  
PL12 17.00 dB  
PL13 17.00 dB  
PL2W 11.25325108 W  
PL12W 0.22453187 W  
PL13W 0.22453187 W  
SFO2 300.1312005 MHz

F2 - Processing parameters  
SI 32768  
SF 75.4677881 MHz  
WDW EM  
SSB 0  
LB 1.00 Hz  
GB 0  
PC 1.40

Savych IS-53.3 1H CDC13

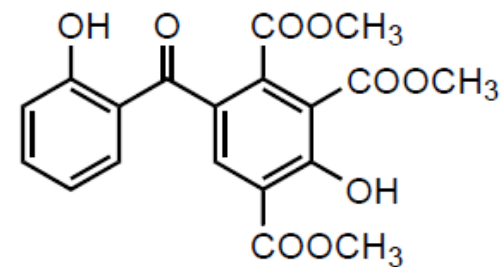

Current Data Parameters

NAME 110531.u317 IS-53.3  
 EXPNO 10  
 PROCNO 1

F2 - Acquisition Parameters

Date\_ 20110531  
 Time 12.50  
 INSTRUM spect  
 PROBHD 5 mm PABBO BB-  
 PULPROG zg30  
 TD 65536  
 SOLVENT CDC13  
 NS 16  
 DS 2  
 SWH 6188.119 Hz  
 FIDRES 0.094423 Hz  
 AQ 5.2953587 sec  
 RG 114  
 DW 80.800 usec  
 DE 10.00 usec  
 TE 298.2 K  
 D1 1.00000000 sec  
 TD0 1

===== CHANNEL f1 =====

NUC1 1H  
 P1 10.00 usec  
 PL1 0.00 dB  
 PL1W 11.25325108 W  
 SFO1 300.1318534 MHz

F2 - Processing parameters

SI 32768  
 SF 300.1300088 MHz  
 WDW EM  
 SSB 0  
 LB 0.30 Hz  
 GB 0  
 PC 1.00

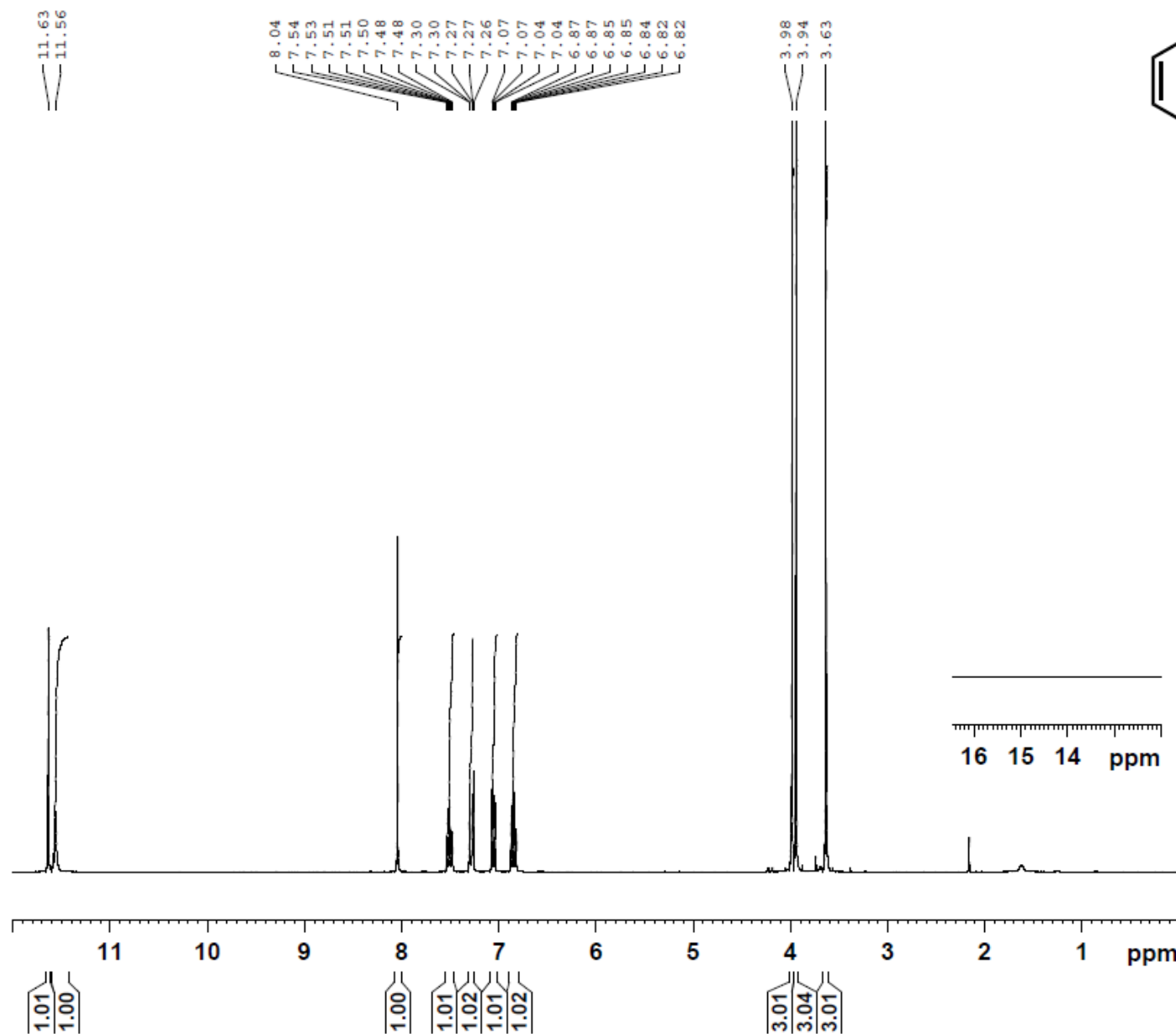

Savych IS-53.3 13C CDCl3

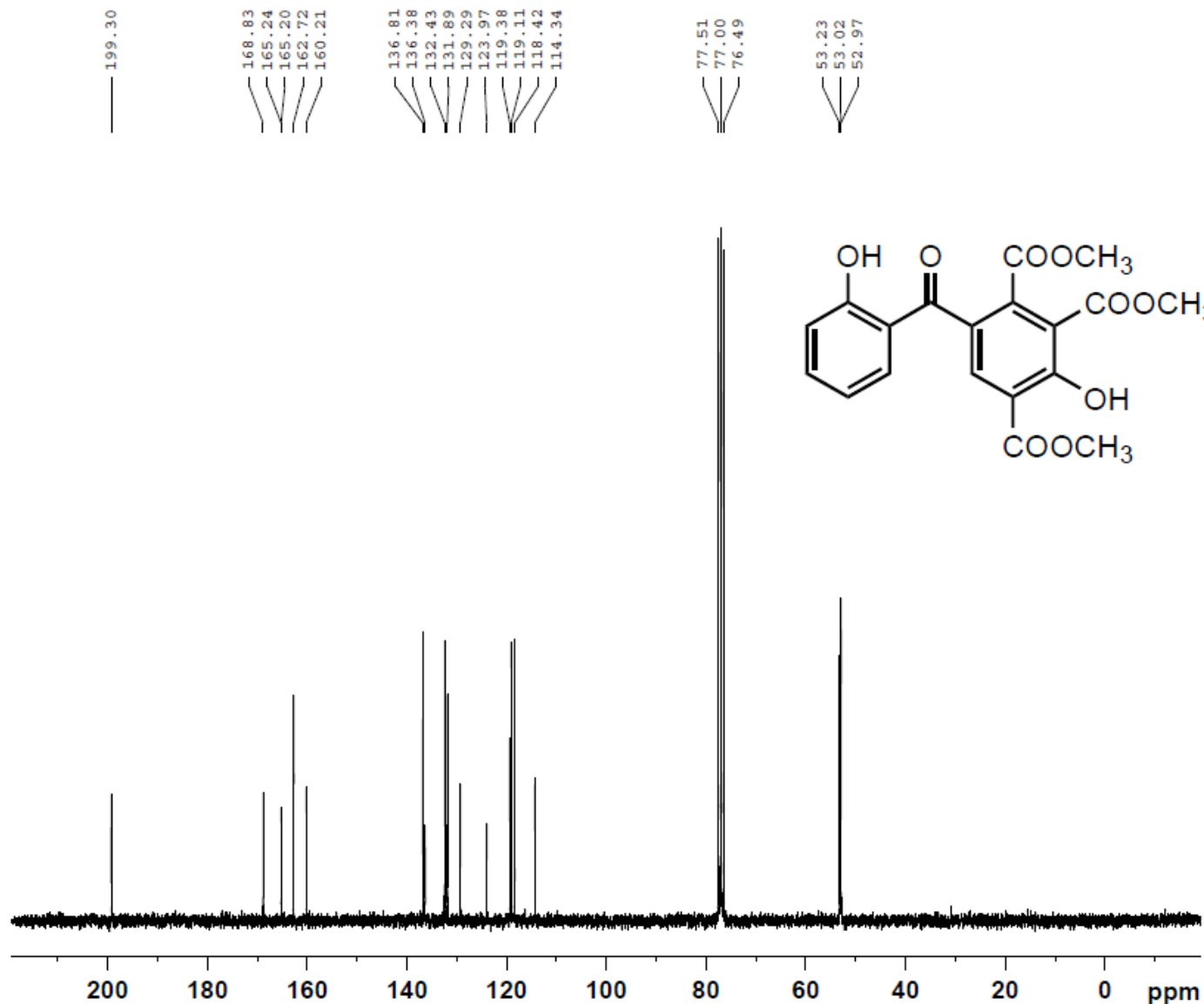

Current Data Parameters  
NAME 110601.206 IS-53.3  
EXPNO 10  
PROCNO 1

F2 - Acquisition Parameters  
Date\_ 20110601  
Time 16.37  
INSTRUM spect  
PROBHD 5 mm PABBO BB-  
PULPROG zgpg30  
TD 65536  
SOLVENT CDCl3  
NS 1024  
DS 4  
SWH 15000.000 Hz  
FIDRES 0.228882 Hz  
AQ 2.1845834 sec  
RG 2050  
DW 33.333 usec  
DE 10.00 usec  
TE 299.0 K  
D1 2.00000000 sec  
d11 0.03000000 sec  
DELTA 1.89999998 sec  
TD0 1

===== CHANNEL f1 =====  
NUC1 13C  
P1 10.00 usec  
PL1 -1.00 dB  
SFO1 62.9015280 MHz

===== CHANNEL f2 =====  
CPDPRG2 waltz16  
NUC2 1H  
PCPD2 70.00 usec  
PL12 15.00 dB  
PL13 15.00 dB  
PL2 -2.50 dB  
SFO2 250.1310005 MHz

F2 - Processing parameters  
SI 32768  
SF 62.8952402 MHz  
WDW EM  
SSB 0  
LB 1.00 Hz  
GB 0  
PC 1.40

Savych IS-52! 1H DMSO

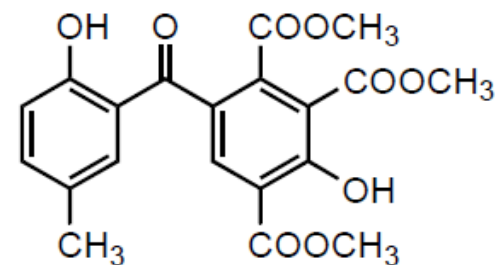
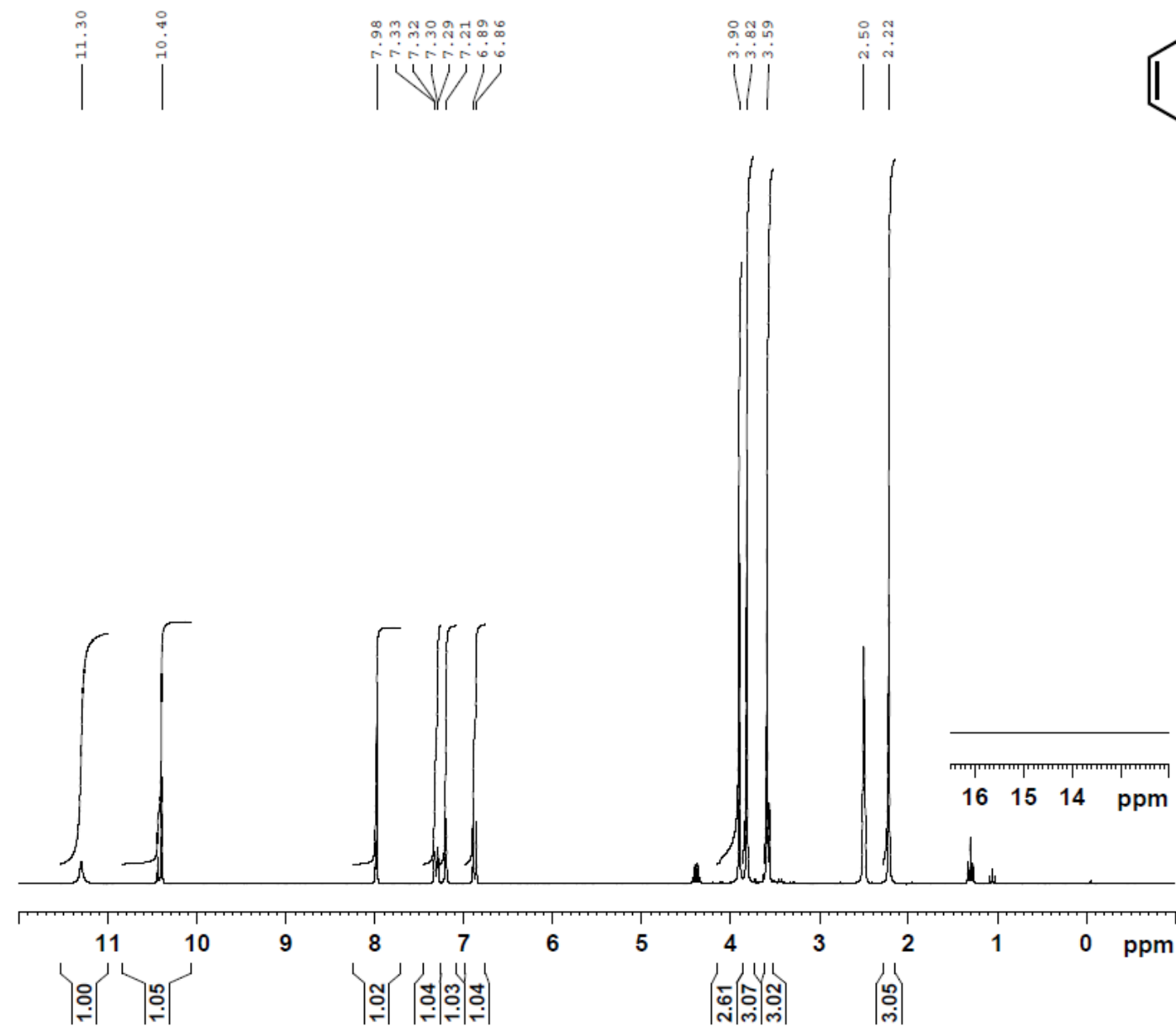

Current Data Parameters  
 NAME 110216.216 IS-52  
 EXPNO 10  
 PROCNO 1

F2 - Acquisition Parameters  
 Date\_ 20110216  
 Time 13.36  
 INSTRUM spect  
 PROBHD 5 mm PABBO BB-  
 PULPROG zg30  
 TD 65536  
 SOLVENT DMSO  
 NS 16  
 DS 2  
 SWH 5165.289 Hz  
 FIDRES 0.078816 Hz  
 AQ 6.3439350 sec  
 RG 322  
 DW 96.800 usec  
 DE 10.00 usec  
 TE 298.1 K  
 D1 1.00000000 sec  
 TD0 1

===== CHANNEL f1 =====  
 NUC1 1H  
 P1 10.00 usec  
 PL1 -2.50 dB  
 SFO1 250.1315447 MHz

F2 - Processing parameters  
 SI 32768  
 SF 250.1299986 MHz  
 WDW EM  
 SSB 0  
 LB 0.30 Hz  
 GB 0  
 PC 1.00

Savych IS-52! 13C DMSO

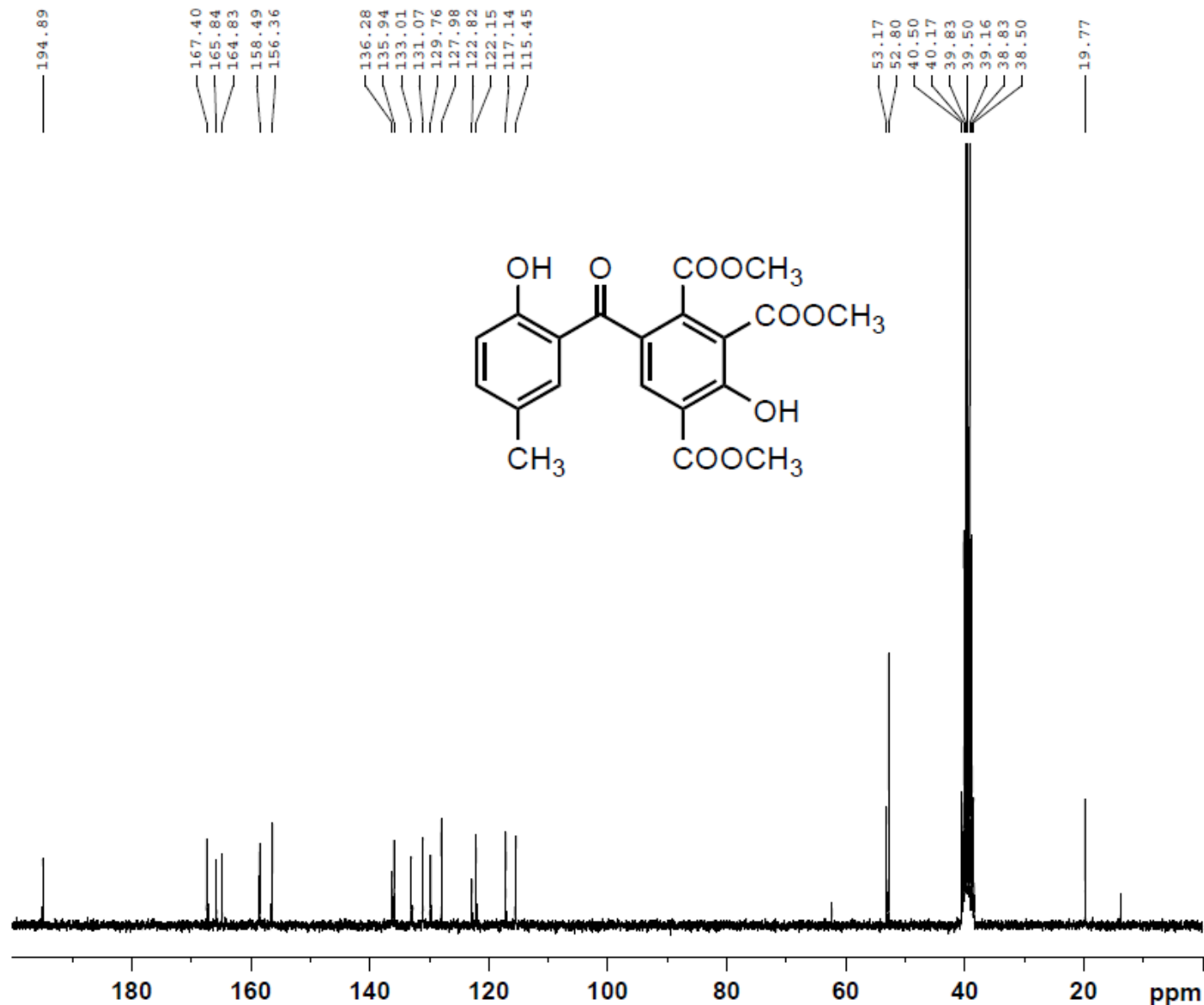

Current Data Parameters  
 NAME 110216.216 IS-52!  
 EXPNO 11  
 PROCNO 1

F2 - Acquisition Parameters  
 Date\_ 20110217  
 Time 3.18  
 INSTRUM spect  
 PROBHD 5 mm PABBO BB-  
 PULPROG zgpg30  
 TD 65536  
 SOLVENT DMSO  
 NS 1024  
 DS 4  
 SWH 15000.000 Hz  
 FIDRES 0.228882 Hz  
 AQ 2.1845834 sec  
 RG 2050  
 DW 33.333 usec  
 DE 10.00 usec  
 TE 297.9 K  
 D1 2.0000000 sec  
 d11 0.03000000 sec  
 DELTA 1.89999998 sec  
 TD0 1

===== CHANNEL f1 =====  
 NUC1 13C  
 P1 10.00 usec  
 PL1 -1.00 dB  
 SFO1 62.9015280 MHz

===== CHANNEL f2 =====  
 CPDPRG2 waltz16  
 NUC2 1H  
 PCPD2 70.00 usec  
 PL12 15.00 dB  
 PL13 15.00 dB  
 PL2 -2.50 dB  
 SFO2 250.1310005 MHz

F2 - Processing parameters  
 SI 32768  
 SF 62.8952687 MHz  
 WDW EM  
 SSB 0  
 LB 1.00 Hz  
 GB 0  
 PC 1.40

Savych IS-73 1H DMSO

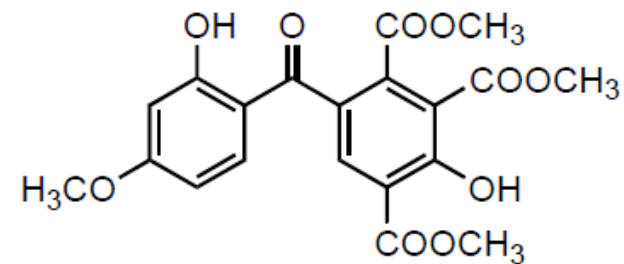

Current Data Parameters  
 NAME 110310.u323  
 EXPNO 10  
 PROCNO 1

F2 - Acquisition Parameters  
 Date\_ 20110310  
 Time 11.17  
 INSTRUM spect  
 PROBHD 5 mm PABBO BB-  
 PULPROG zg30  
 TD 65536  
 SOLVENT DMSO  
 NS 16  
 DS 2  
 SWH 6188.119 Hz  
 FIDRES 0.094423 Hz  
 AQ 5.2953587 sec  
 RG 114  
 DW 80.800 usec  
 DE 10.00 usec  
 TE 298.2 K  
 D1 1.00000000 sec  
 TD0 1

===== CHANNEL f1 =====  
 NUC1 1H  
 P1 10.00 usec  
 PL1 0.00 dB  
 PL1W 11.25325108 W  
 SFO1 300.1318534 MHz

F2 - Processing parameters  
 SI 32768  
 SF 300.1300056 MHz  
 WDW EM  
 SSB 0  
 LB 0.30 Hz  
 GB 0  
 PC 1.00

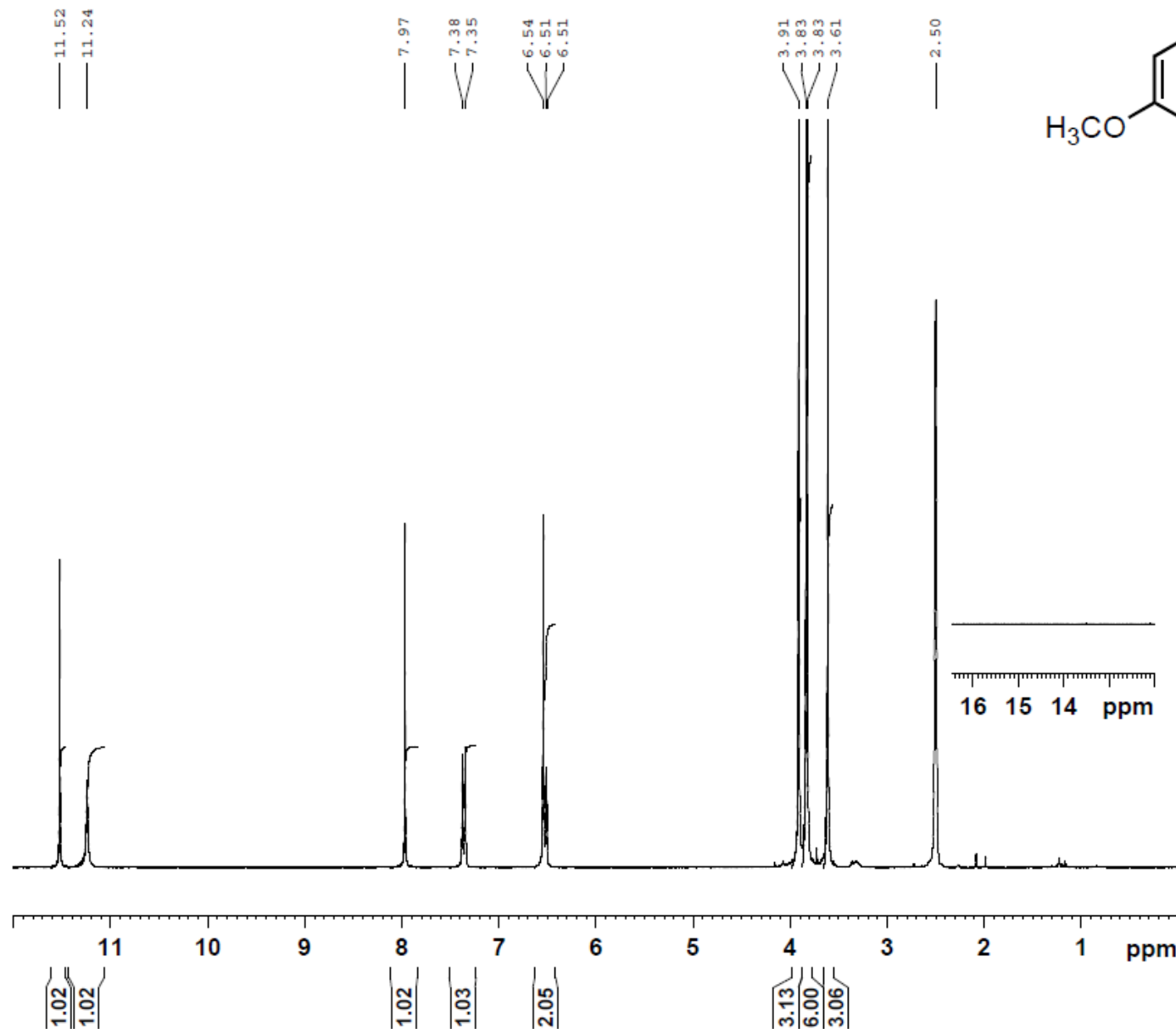



Savych IS-73 13C DMSO

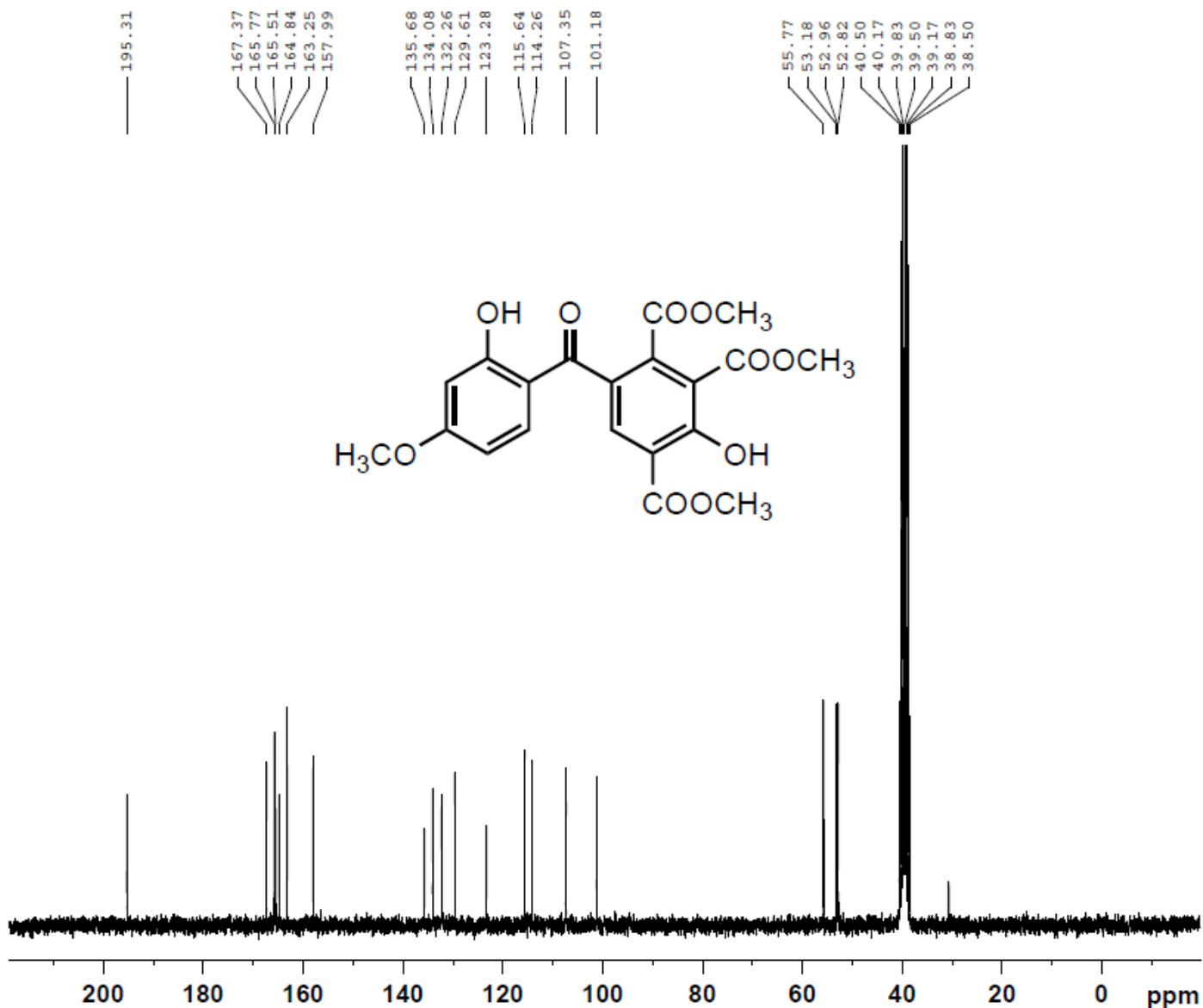

Current Data Parameters

NAME 110314.225 IS-73  
EXPNO 10  
PROCNO 1

F2 - Acquisition Parameters

Date\_ 20110315  
Time 7.20  
INSTRUM spect  
PROBHD 5 mm PABBO BB-  
PULPROG zgpg30  
TD 65536  
SOLVENT DMSO  
NS 1024  
DS 4  
SWH 15000.000 Hz  
FIDRES 0.228882 Hz  
AQ 2.1845834 sec  
RG 2050  
DW 33.333 usec  
DE 10.00 usec  
TE 298.0 K  
D1 2.00000000 sec  
d11 0.03000000 sec  
DELTA 1.89999998 sec  
TD0 1

===== CHANNEL f1 =====

NUC1 13C  
P1 10.00 usec  
PL1 -1.00 dB  
SFO1 62.9015280 MHz

===== CHANNEL f2 =====

CPDPRG2 waltz16  
NUC2 1H  
PCPD2 70.00 usec  
PL12 15.00 dB  
PL13 15.00 dB  
PL2 -2.50 dB  
SFO2 250.1310005 MHz

F2 - Processing parameters

SI 32768  
SF 62.8952687 MHz  
WDW EM  
SSB 0  
LB 1.00 Hz  
GB 0  
PC 1.40

Savych, IS-74, DMSO, 1H

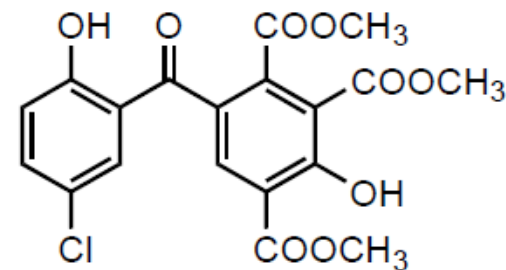
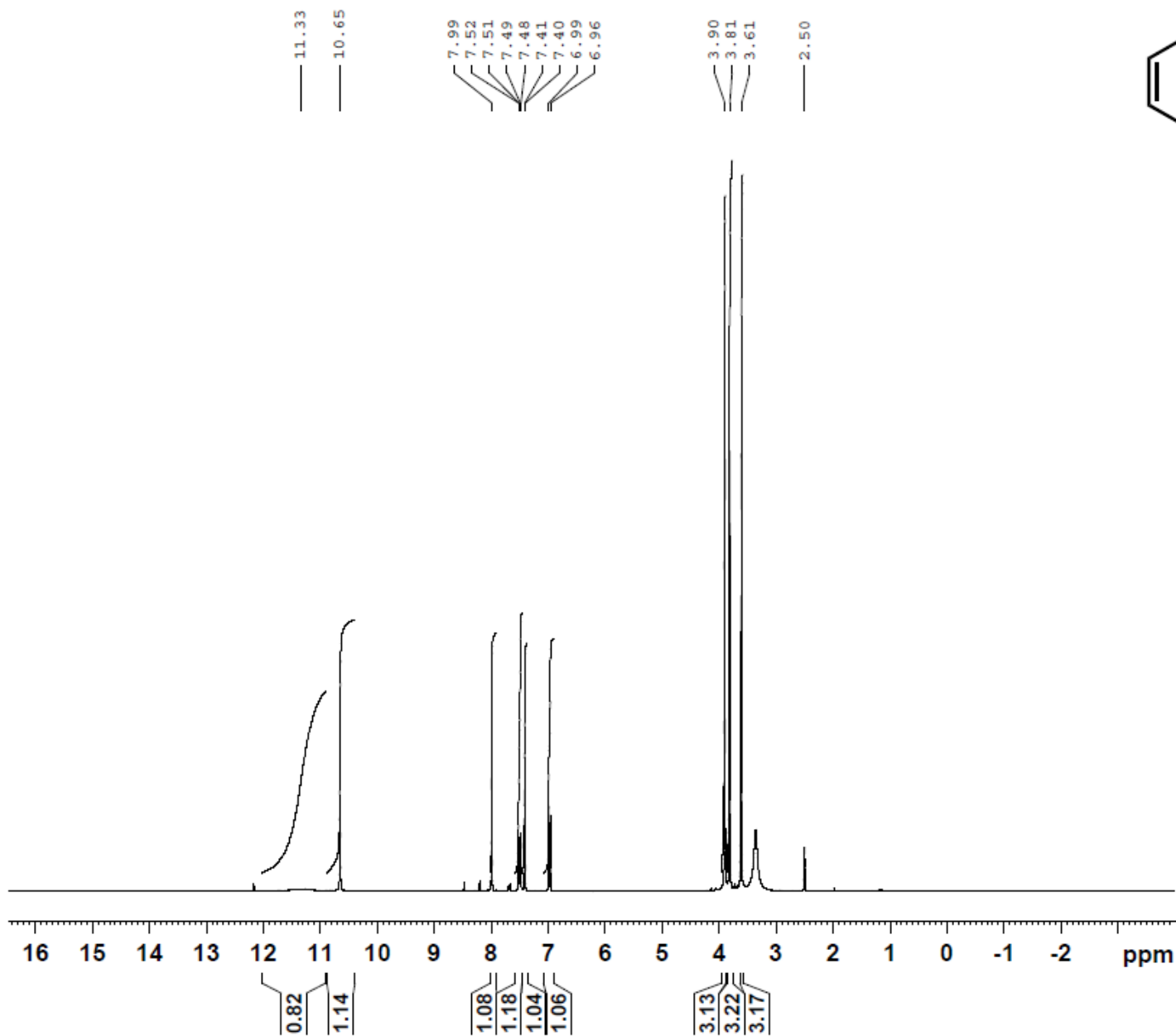

Current Data Parameters  
 NAME 110822.u319 IS-74  
 EXPNO 10  
 PROCNO 1

F2 - Acquisition Parameters  
 Date\_ 20110822  
 Time 14.55  
 INSTRUM spect  
 PROBHD 5 mm PABBO BB-  
 PULPROG zg30  
 TD 65536  
 SOLVENT DMSO  
 NS 16  
 DS 2  
 SWH 6188.119 Hz  
 FIDRES 0.094423 Hz  
 AQ 5.2953587 sec  
 RG 101  
 DW 80.800 usec  
 DE 10.00 usec  
 TE 298.2 K  
 D1 1.00000000 sec  
 TD0 1

===== CHANNEL f1 =====  
 NUC1 1H  
 P1 10.00 usec  
 PL1 0.00 dB  
 PL1W 11.25325108 W  
 SFO1 300.1318534 MHz

F2 - Processing parameters  
 SI 32768  
 SF 300.1300085 MHz  
 WDW EM  
 SSB 0  
 LB 0.30 Hz  
 GB 0  
 PC 1.00

Savych, IS-74, DMSO, 13C



72

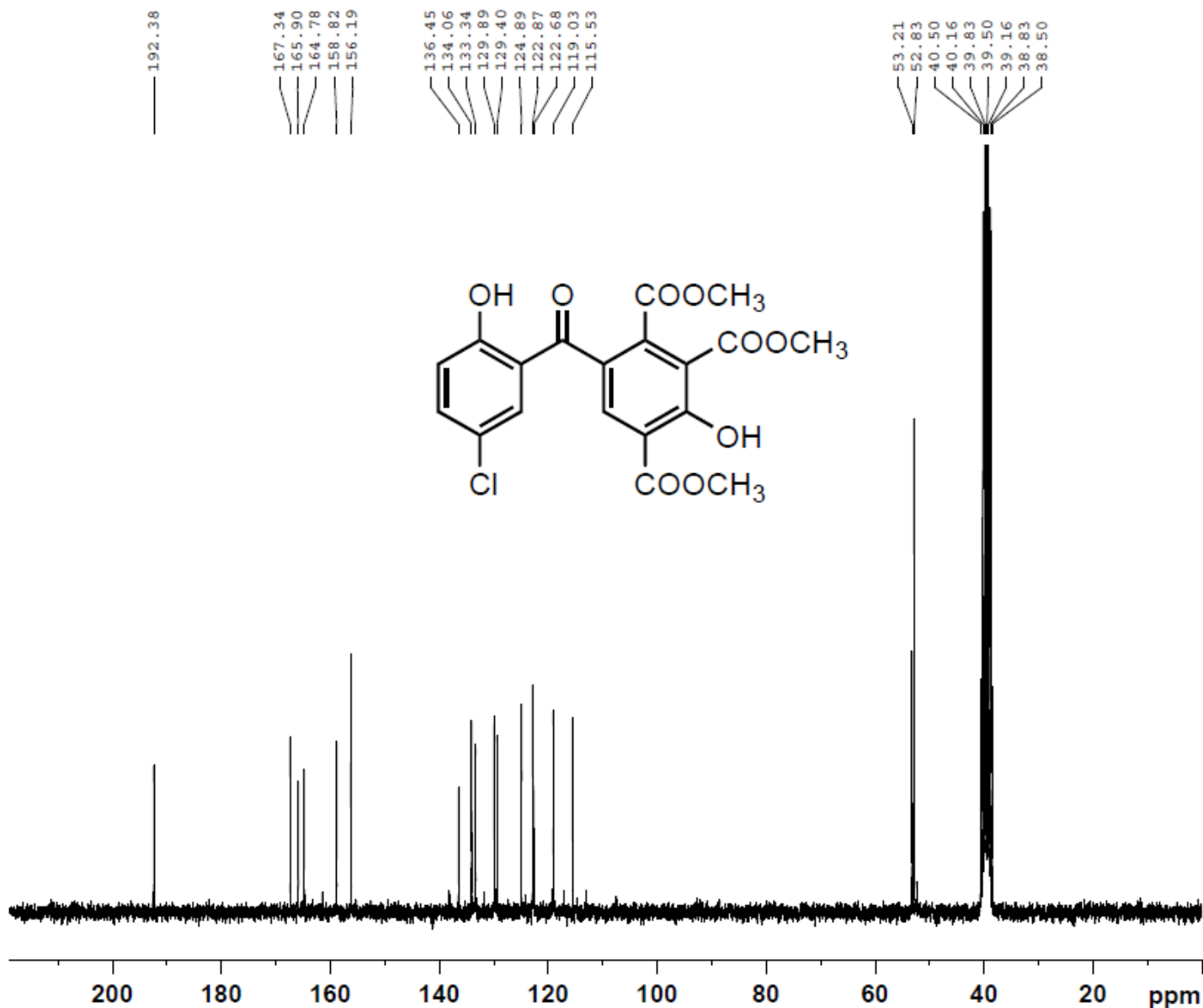

Current Data Parameters  
 NAME 110822.204  
 EXPNO 30  
 PROCNO 1

F2 - Acquisition Parameters  
 Date\_ 20110822  
 Time 17.05  
 INSTRUM spect  
 PROBHD 5 mm PABBO BB-  
 PULPROG zgpg30  
 TD 65536  
 SOLVENT DMSO  
 NS 1024  
 DS 4  
 SWH 15000.000 Hz  
 FIDRES 0.228882 Hz  
 AQ 2.1845834 sec  
 RG 2050  
 DW 33.333 usec  
 DE 10.00 usec  
 TE 298.8 K  
 D1 2.00000000 sec  
 d11 0.03000000 sec  
 DELTA 1.89999998 sec  
 TD0 1

===== CHANNEL f1 =====  
 NUC1 13C  
 P1 10.00 usec  
 PL1 -1.00 dB  
 SFO1 62.9015280 MHz

===== CHANNEL f2 =====  
 CPDPRG2 waltz16  
 NUC2 1H  
 PCPD2 70.00 usec  
 PL12 15.00 dB  
 PL13 15.00 dB  
 PL2 -2.50 dB  
 SFO2 250.1310005 MHz

F2 - Processing parameters  
 SI 32768  
 SF 62.8952674 MHz  
 WDW EM  
 SSB 0  
 LB 1.00 Hz  
 GB 0  
 PC 1.40

Savych IS-98.2M 1H DMSO

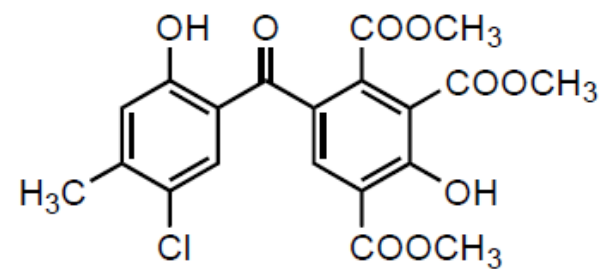

Current Data Parameters

NAME 110617.u307 IS-98.2M  
 EXPNO 10  
 PROCNO 1

F2 - Acquisition Parameters

Date\_ 20110617  
 Time 9.21  
 INSTRUM spect  
 PROBHD 5 mm PABBO BB-  
 PULPROG zg30  
 TD 65536  
 SOLVENT DMSO  
 NS 16  
 DS 2  
 SWH 6188.119 Hz  
 FIDRES 0.094423 Hz  
 AQ 5.2953587 sec  
 RG 101  
 DW 80.800 usec  
 DE 10.00 usec  
 TE 298.2 K  
 D1 1.00000000 sec  
 TD0 1

===== CHANNEL f1 =====

NUC1 1H  
 P1 10.00 usec  
 PL1 0.00 dB  
 PL1W 11.25325108 W  
 SFO1 300.1318534 MHz

F2 - Processing parameters

SI 32768  
 SF 300.1300075 MHz  
 WDW EM  
 SSB 0  
 LB 0.30 Hz  
 GB 0  
 PC 1.00

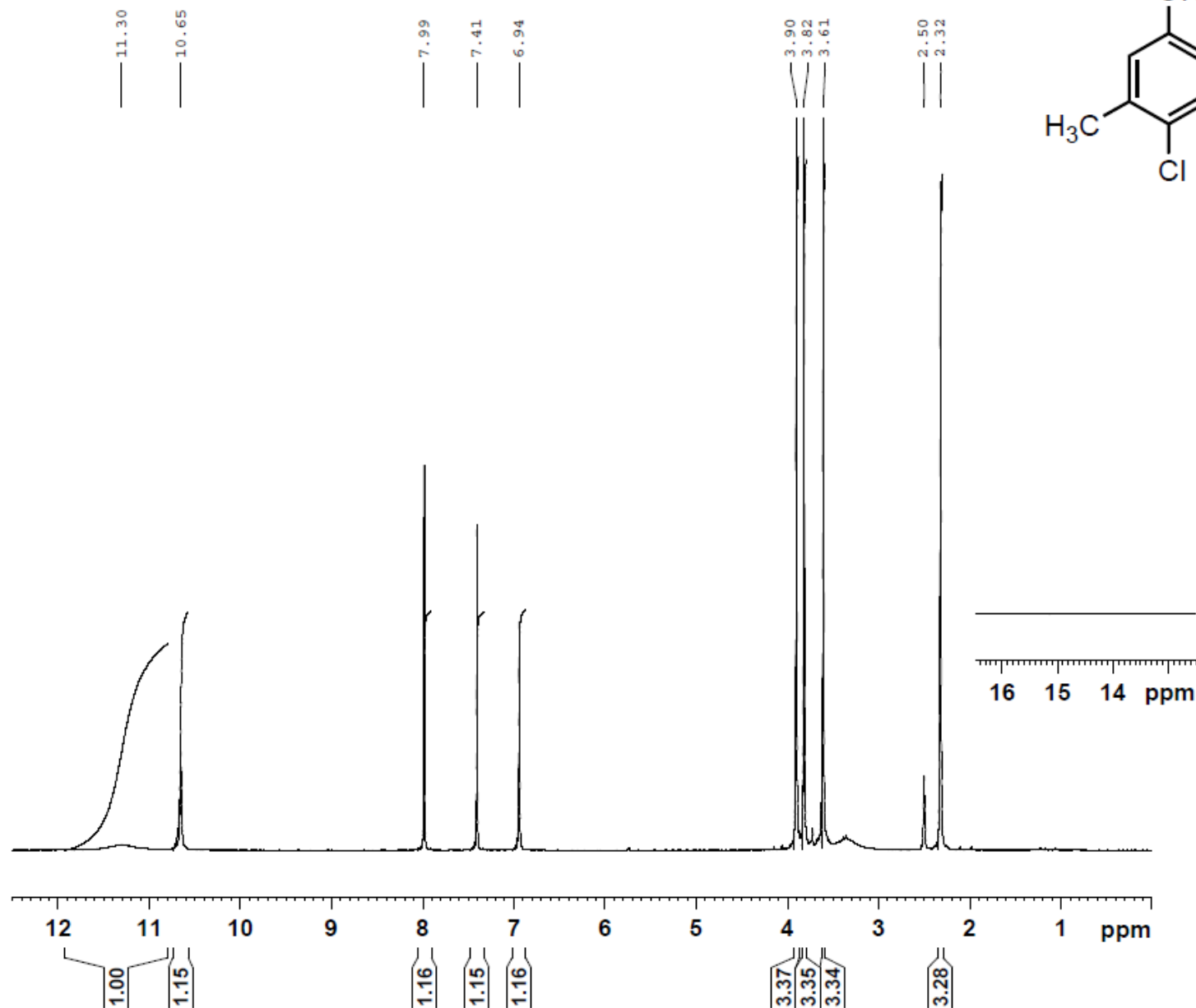

Savych IS-98.2M 13C DMSO

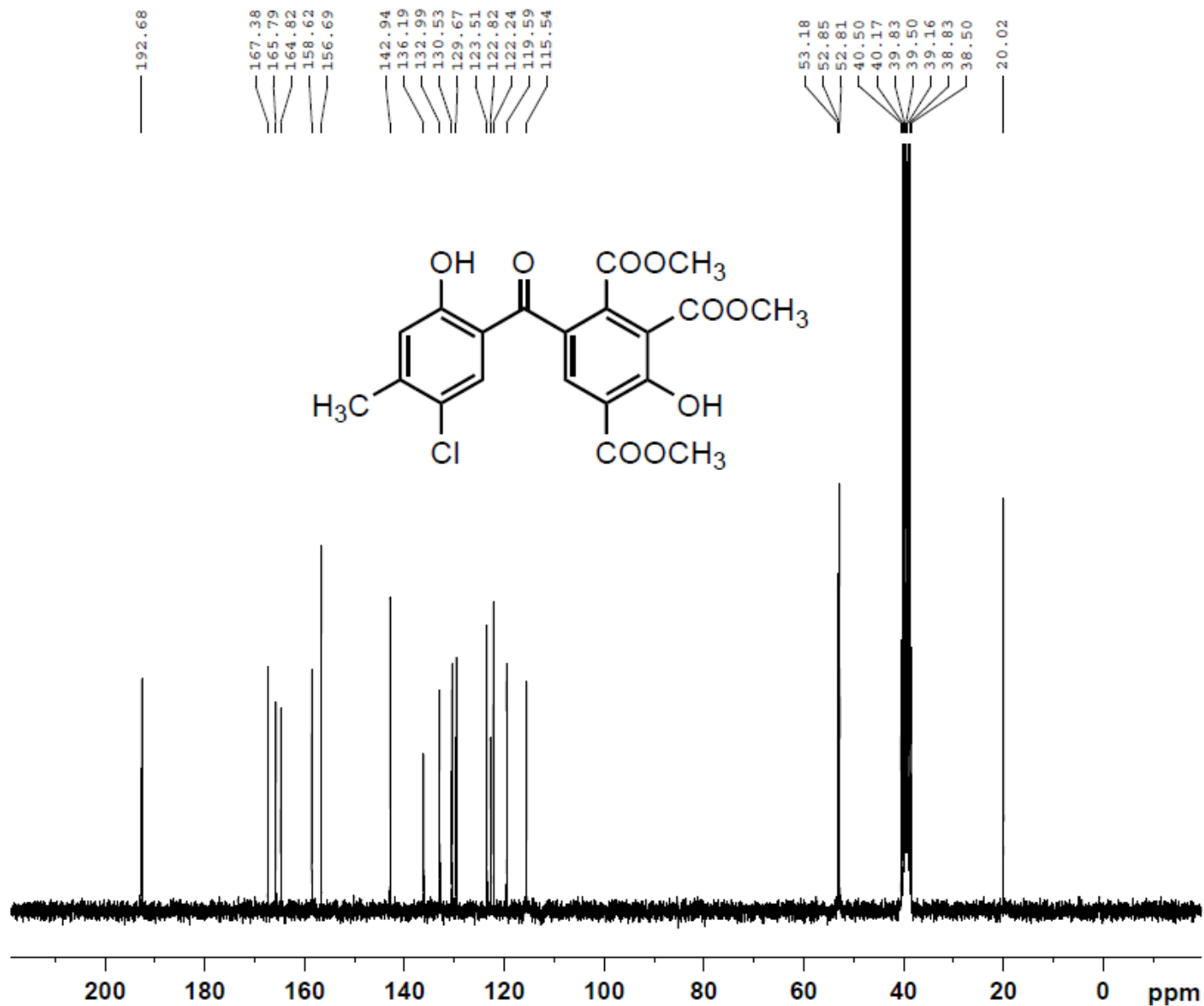

Current Data Parameters  
 NAME 110617.206 IS-98.2M  
 EXPNO 10  
 PROCNO 1

F2 - Acquisition Parameters  
 Date\_ 20110619  
 Time 7.49  
 INSTRUM spect  
 PROBHD 5 mm PABBO BB-  
 PULPROG zgpg30  
 TD 65536  
 SOLVENT DMSO  
 NS 1024  
 DS 4  
 SWH 15000.000 Hz  
 FIDRES 0.228882 Hz  
 AQ 2.1845834 sec  
 RG 2050  
 DW 33.333 usec  
 DE 10.00 usec  
 TE 298.0 K  
 D1 2.00000000 sec  
 d11 0.03000000 sec  
 DELTA 1.89999998 sec  
 TD0 1

===== CHANNEL f1 =====  
 NUC1 13C  
 P1 10.00 usec  
 PL1 -1.00 dB  
 SFO1 62.9015280 MHz

===== CHANNEL f2 =====  
 CPDPRG2 waltz16  
 NUC2 1H  
 PCPD2 70.00 usec  
 PL12 15.00 dB  
 PL13 15.00 dB  
 PL2 -2.50 dB  
 SFO2 250.1310005 MHz

F2 - Processing parameters  
 SI 32768  
 SF 62.8952678 MHz  
 WDW EM  
 SSB 0  
 LB 1.00 Hz  
 GB 0  
 PC 1.40

Savych IS-100.3 1H CDC13

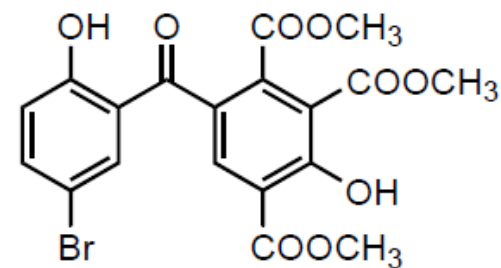
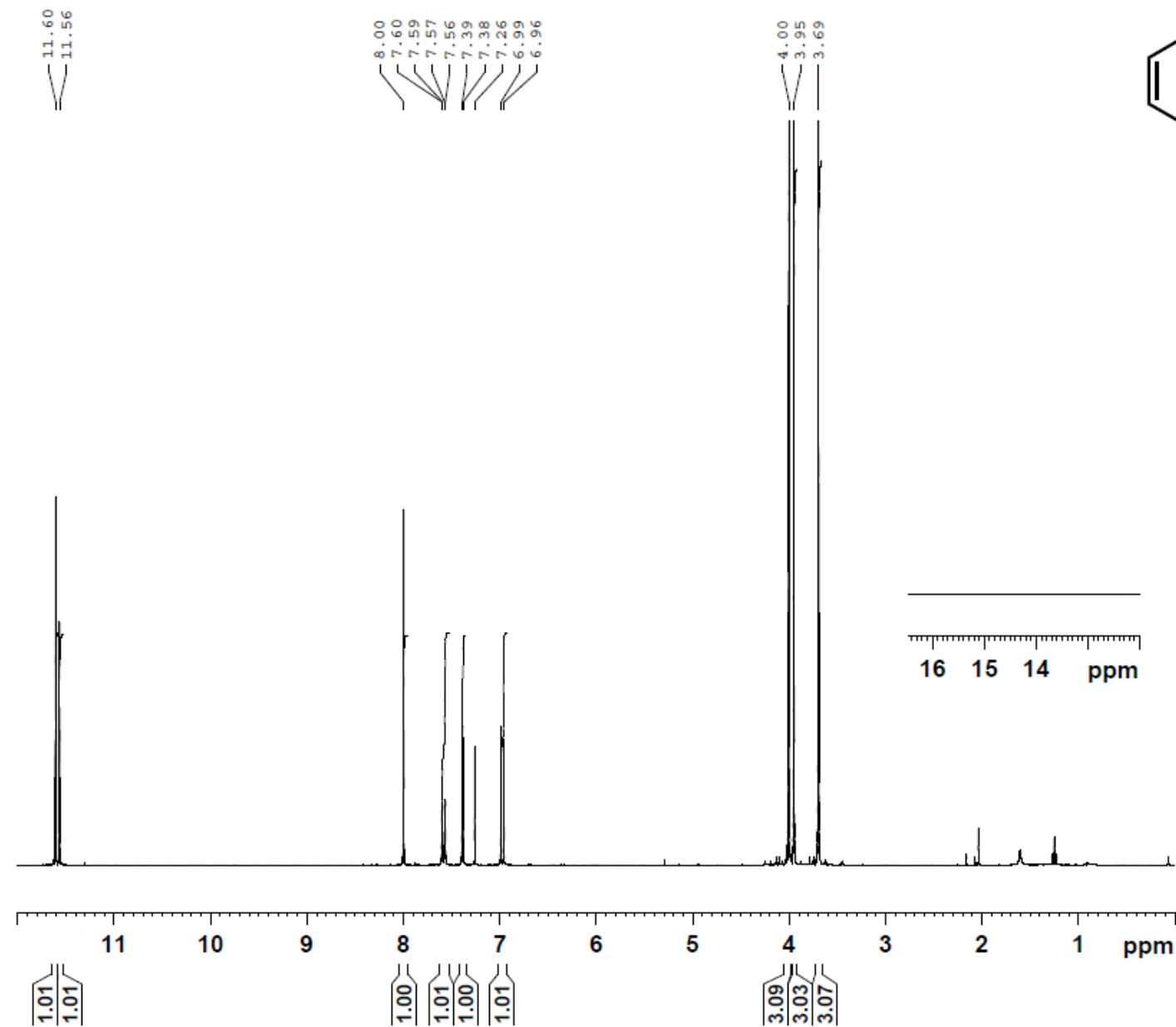

Current Data Parameters

NAME 110513.u358 IS-100.3  
EXPNO 10  
PROCNO 1

F2 - Acquisition Parameters

Date\_ 20110516  
Time 7.44  
INSTRUM spect  
PROBHD 5 mm PABBO BB-  
PULPROG zg30  
TD 65536  
SOLVENT CDC13  
NS 16  
DS 2  
SWH 6188.119 Hz  
FIDRES 0.094423 Hz  
AQ 5.2953587 sec  
RG 144  
DW 80.800 usec  
DE 10.00 usec  
TE 298.2 K  
D1 1.0000000 sec  
TD0 1

===== CHANNEL f1 =====

NUC1 1H  
P1 10.00 usec  
PL1 0.00 dB  
PL1W 11.25325108 W  
SFO1 300.1318534 MHz

F2 - Processing parameters

SI 32768  
SF 300.1300081 MHz  
WDW EM  
SSB 0  
LB 0.30 Hz  
GB 0  
PC 1.00

Savych IS-100.3 13C CDCl3



Current Data Parameters  
 NAME 110513.u358 IS-100.3  
 EXPNO 11  
 PROCNO 1

F2 - Acquisition Parameters  
 Date\_ 20110516  
 Time 7.59  
 INSTRUM spect  
 PROBHD 5 mm PABBO BB-  
 PULPROG zgpg30  
 TD 65536  
 SOLVENT CDCl3  
 NS 512  
 DS 4  
 SWH 18028.846 Hz  
 FIDRES 0.275098 Hz  
 AQ 1.8175818 sec  
 RG 2050  
 DW 27.733 usec  
 DE 10.00 usec  
 TE 298.2 K  
 D1 2.0000000 sec  
 D11 0.03000000 sec  
 TD0 1

===== CHANNEL f1 =====  
 NUC1 13C  
 P1 10.00 usec  
 PL1 -0.50 dB  
 PL1W 33.25691986 W  
 SFO1 75.4752953 MHz

===== CHANNEL f2 =====  
 CPDPRG2 waltz16  
 NUC2 1H  
 PCPD2 72.00 usec  
 PL2 0.00 dB  
 PL12 17.00 dB  
 PL13 17.00 dB  
 PL2W 11.25325108 W  
 PL12W 0.22453187 W  
 PL13W 0.22453187 W  
 SFO2 300.1312005 MHz

F2 - Processing parameters  
 SI 32768  
 SF 75.4677520 MHz  
 WDW EM  
 SSB 0  
 LB 1.00 Hz  
 GB 0  
 PC 1.40

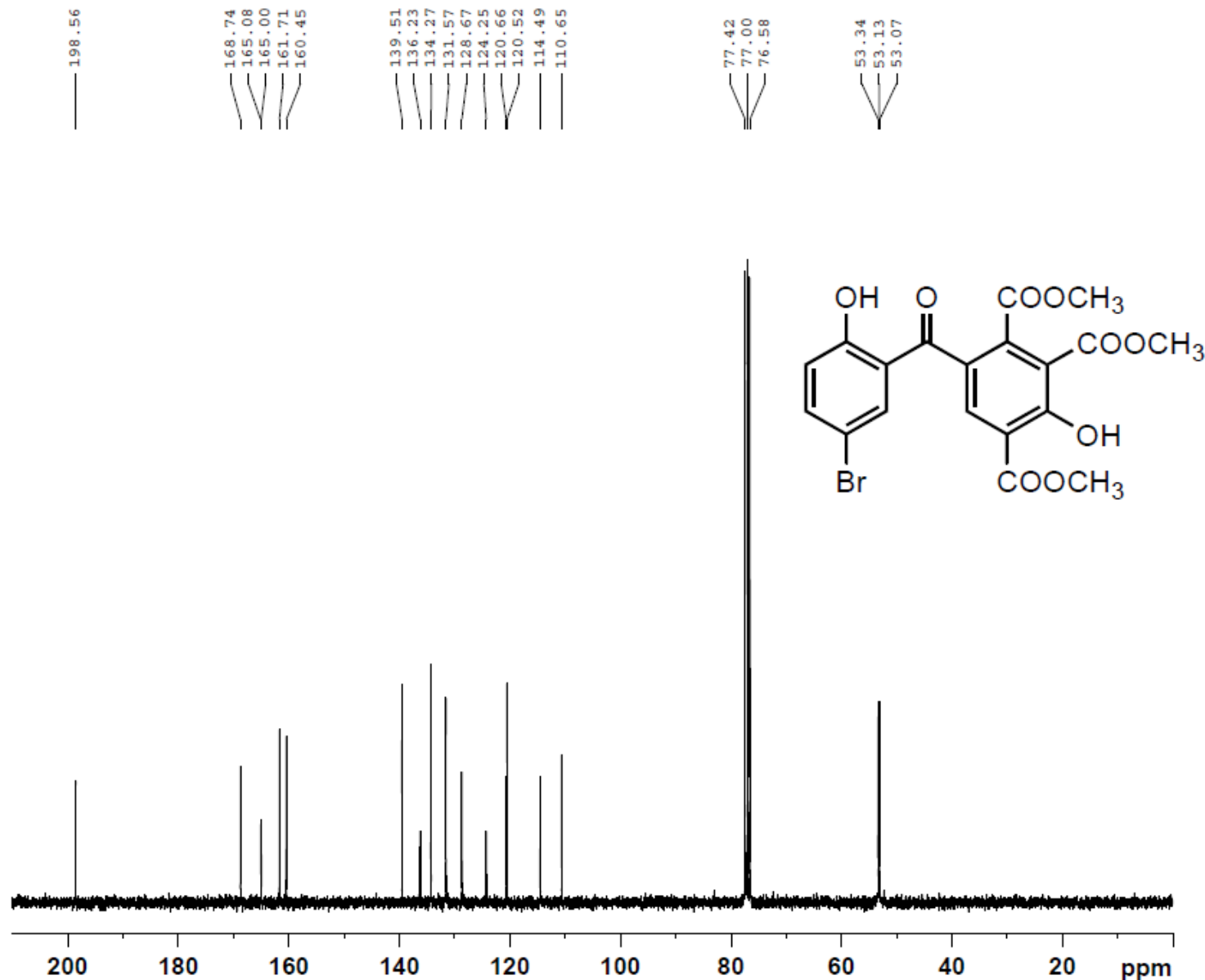

Savych IS-III! 1H CDCl3

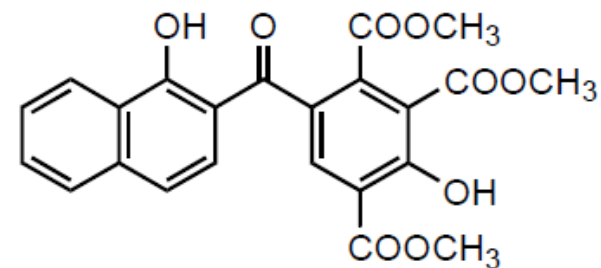
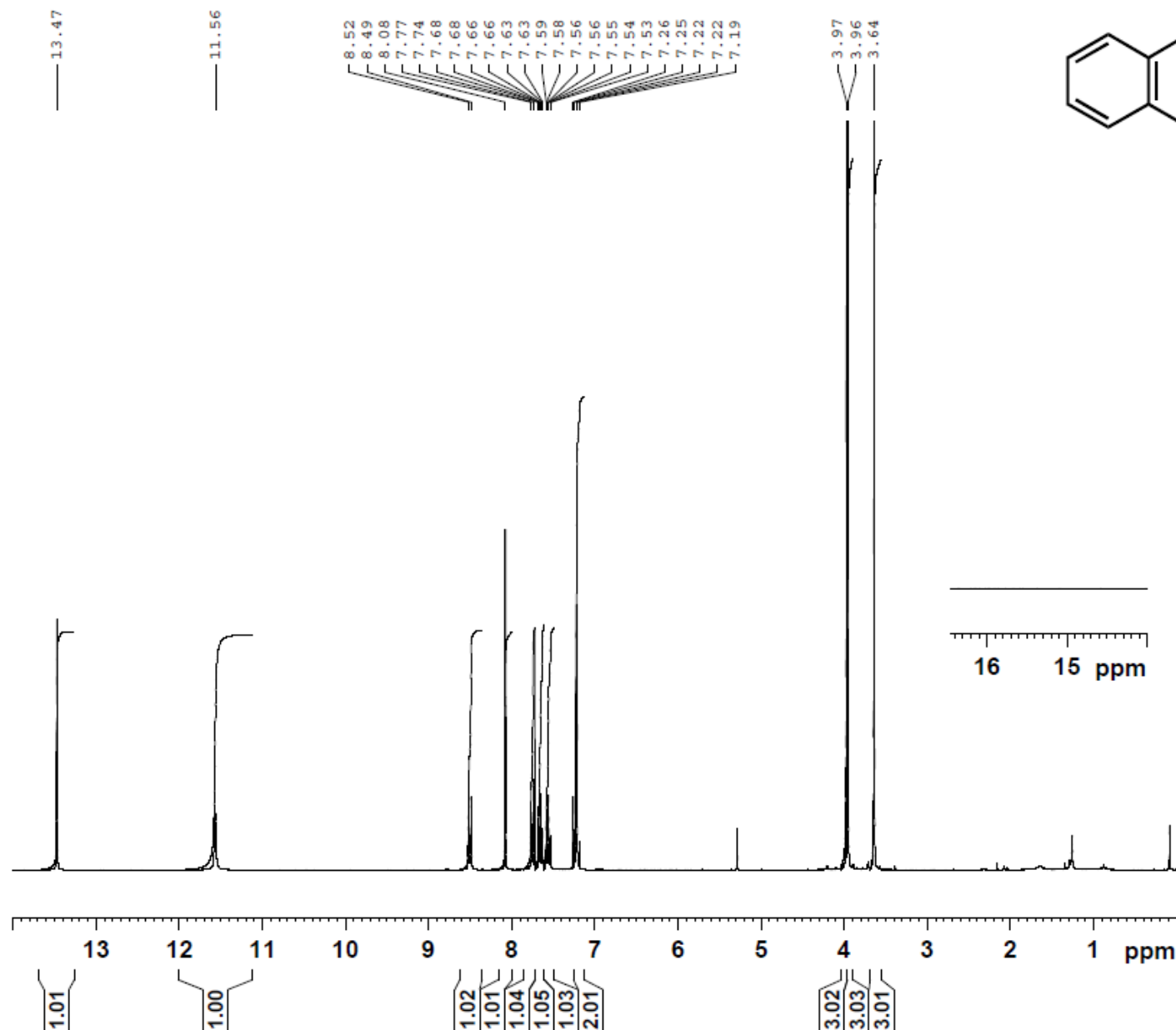

Current Data Parameters  
NAME 110517.u327 IS-111!  
EXPNO 10  
PROCNO 1

F2 - Acquisition Parameters  
Date\_ 20110517  
Time 13.18  
INSTRUM spect  
PROBHD 5 mm PABBO BB-  
PULPROG zg30  
TD 65536  
SOLVENT CDCl3  
NS 16  
DS 2  
SWH 6188.119 Hz  
FIDRES 0.094423 Hz  
AQ 5.2953587 sec  
RG 80.6  
DW 80.800 usec  
DE 10.00 usec  
TE 298.2 K  
D1 1.0000000 sec  
TD0 1

===== CHANNEL f1 =====  
NUC1 1H  
P1 10.00 usec  
PL1 0.00 dB  
PL1W 11.25325108 W  
SFO1 300.1318534 MHz

F2 - Processing parameters  
SI 32768  
SF 300.1300086 MHz  
WDW EM  
SSB 0  
LB 0.30 Hz  
GB 0  
PC 1.00



Savych IS-III! 13C CDCl3

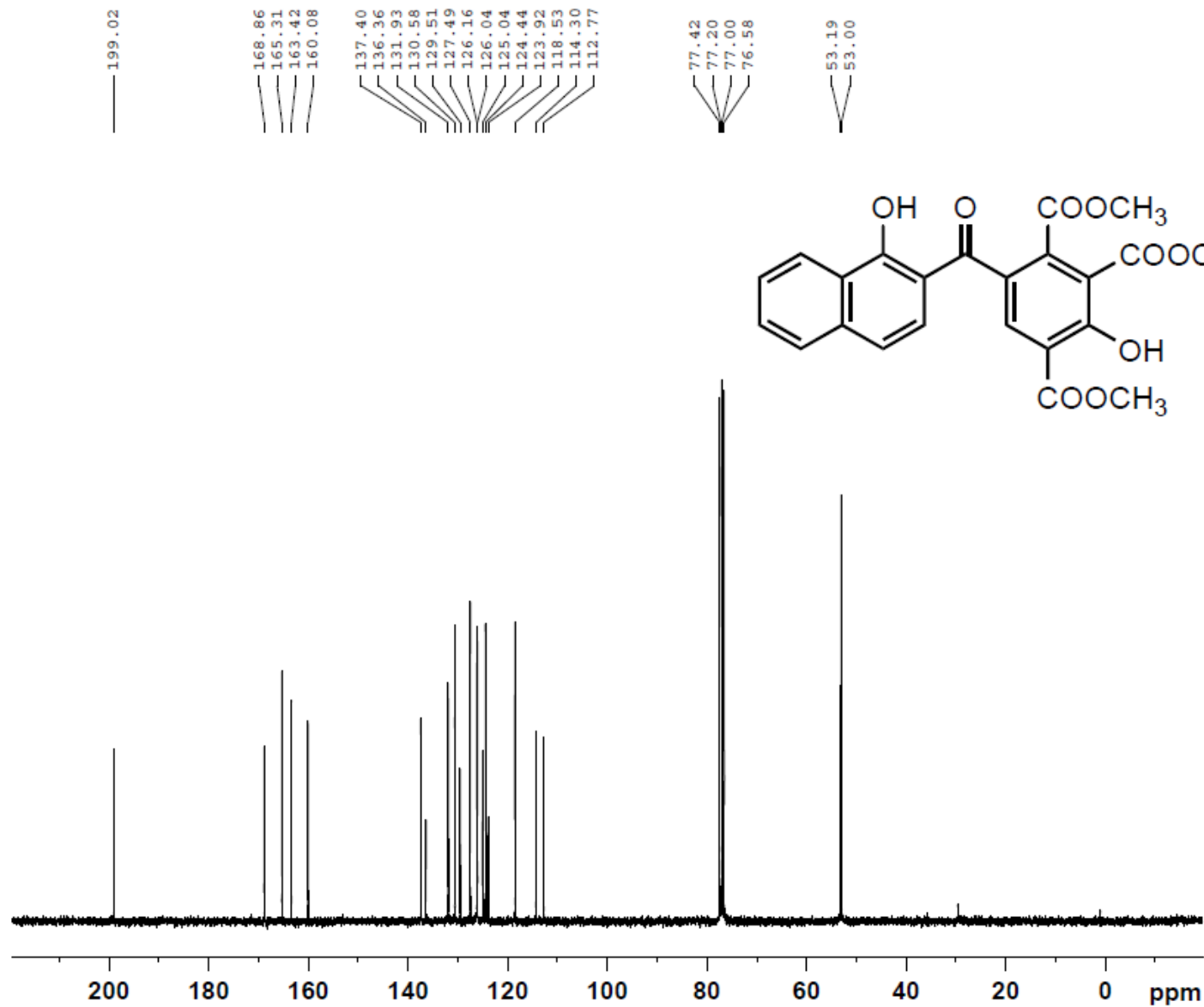

Current Data Parameters  
NAME 110517.u327 IS-111  
EXPNO 11  
PROCNO 1

F2 - Acquisition Parameters  
Date\_ 20110518  
Time\_ 5.04  
INSTRUM spect  
PROBHD 5 mm PABBO BB-  
PULPROG zgpg30  
TD 65536  
SOLVENT CDCl3  
NS 768  
DS 4  
SWH 18028.846 Hz  
FIDRES 0.275098 Hz  
AQ 1.8175818 sec  
RG 2050  
DW 27.733 usec  
DE 10.00 usec  
TE 298.2 K  
D1 2.00000000 sec  
D11 0.03000000 sec  
TD0 1

===== CHANNEL f1 =====  
NUC1 13C  
P1 10.00 usec  
PL1 -0.50 dB  
PL1W 33.25691986 W  
SFO1 75.4752953 MHz

===== CHANNEL f2 =====  
CPDPRG2 waltz16  
NUC2 1H  
PCPD2 72.00 usec  
PL2 0.00 dB  
PL12 17.00 dB  
PL13 17.00 dB  
PL2W 11.25325108 W  
PL12W 0.22453187 W  
PL13W 0.22453187 W  
SFO2 300.1312005 MHz

F2 - Processing parameters  
SI 32768  
SF 75.4677542 MHz  
WDW EM  
SSB 0  
LB 1.00 Hz  
GB 0  
PC 1.40

Savych IS-201 1H DMSO

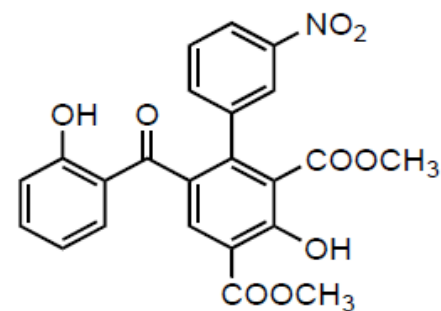
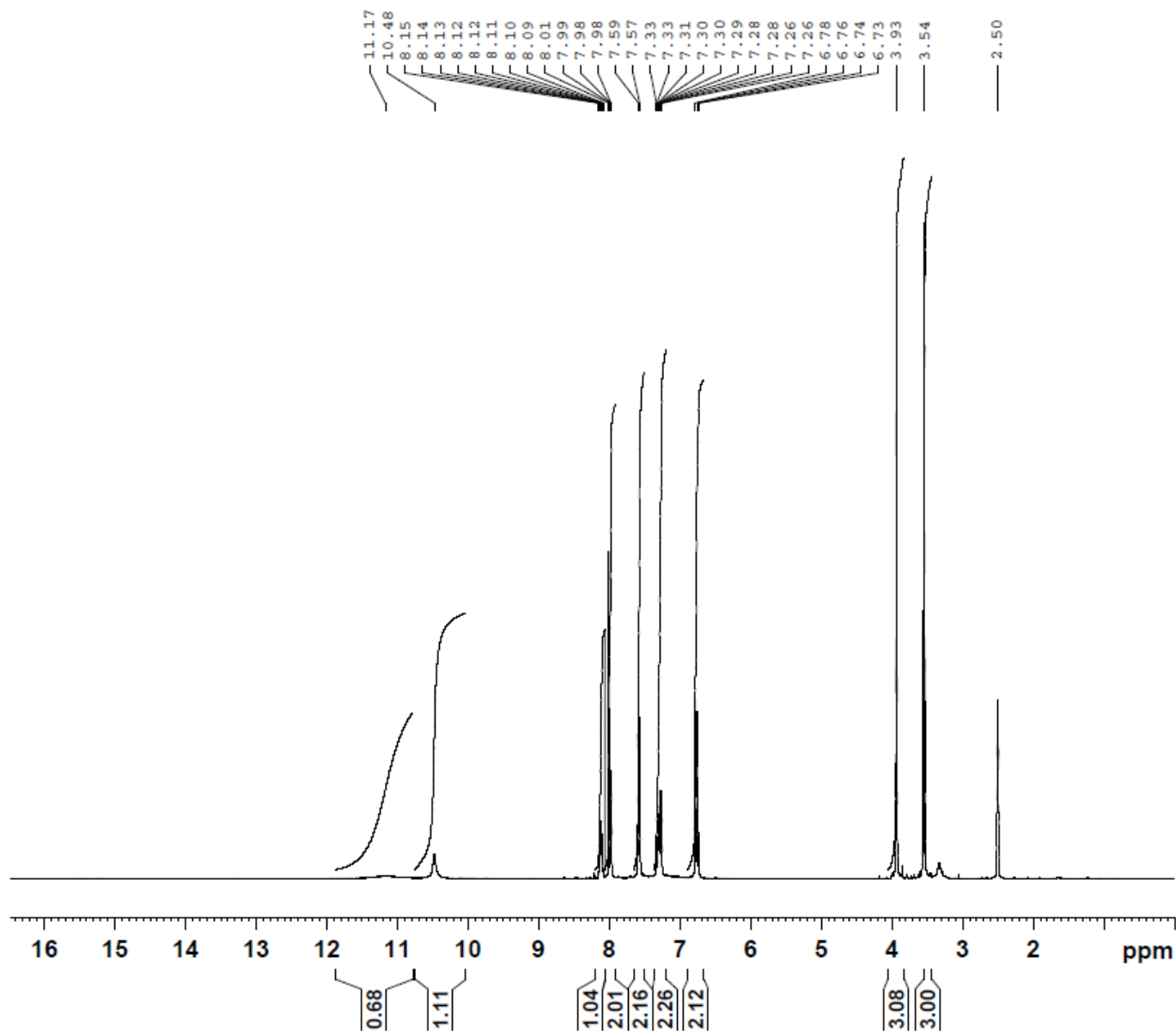

Current Data Parameters  
 NAME 120127.u306 IS-201  
 EXPNO 10  
 PROCNO 1

F2 - Acquisition Parameters  
 Date\_ 20120127  
 Time 8.33  
 INSTRUM spect  
 PROBHD 5 mm PABBO BB-  
 PULPROG zg30  
 TD 65536  
 SOLVENT DMSO  
 NS 16  
 DS 2  
 SWH 6188.119 Hz  
 FIDRES 0.094423 Hz  
 AQ 5.2953587 sec  
 RG 114  
 DW 80.800 usec  
 DE 10.00 usec  
 TE 298.2 K  
 D1 1.00000000 sec  
 TD0 1

===== CHANNEL f1 =====  
 NUC1 1H  
 P1 10.00 usec  
 PL1 0.00 dB  
 PL1W 11.25325108 W  
 SFO1 300.1318534 MHz

F2 - Processing parameters  
 SI 32768  
 SF 300.1300058 MHz  
 WDW EM  
 SSB 0  
 LB 0.30 Hz  
 GB 0  
 PC 1.00

Savych IS-201 13C DMSO

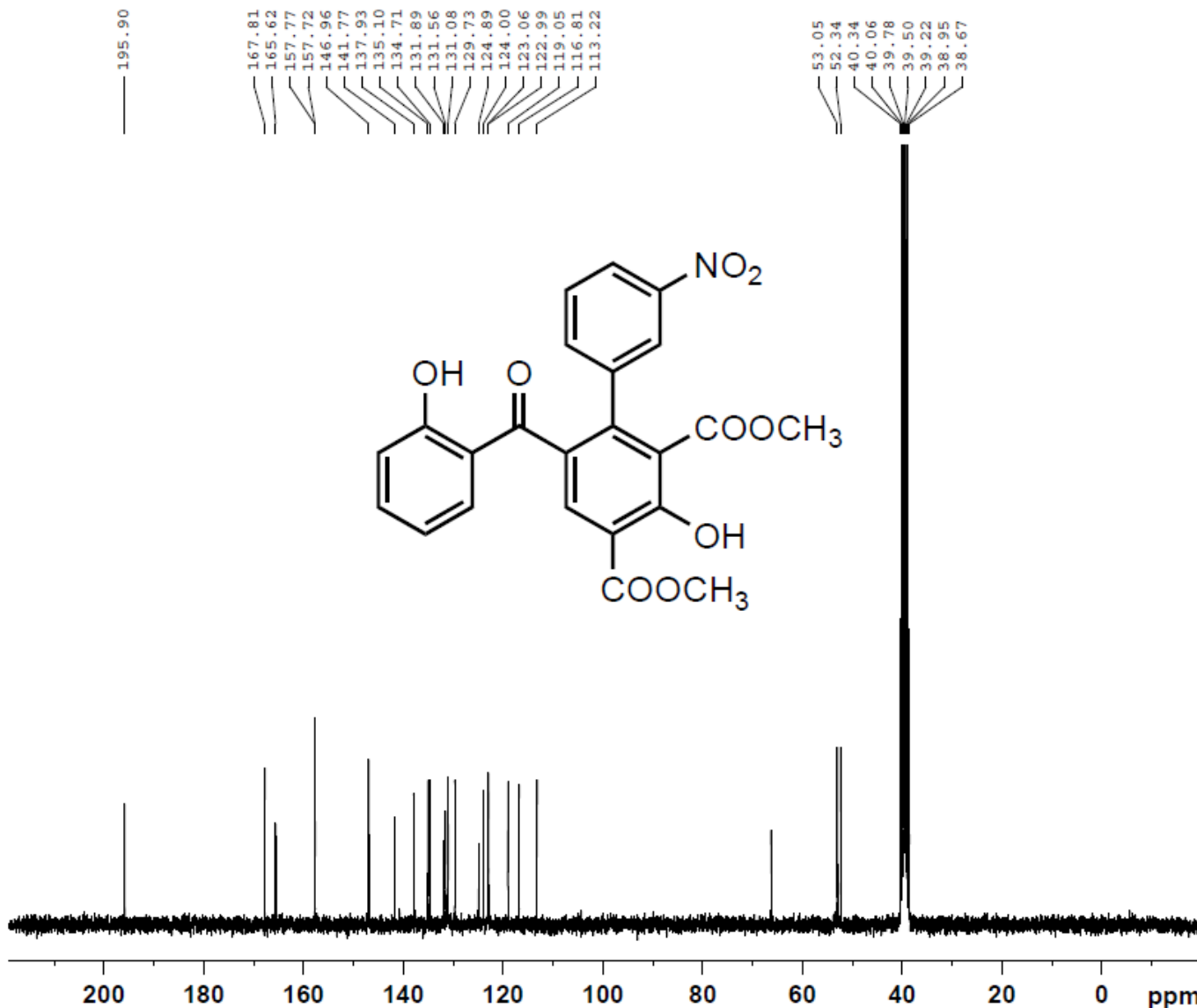

Current Data Parameters  
NAME 120127.u306 IS-201  
EXPNO 11  
PROCNO 1

F2 - Acquisition Parameters  
Date\_ 20120128  
Time 13.57  
INSTRUM spect  
PROBHD 5 mm PABBO BB-  
PULPROG zgpg30  
TD 65536  
SOLVENT DMSO  
NS 1024  
DS 4  
SWH 18028.846 Hz  
FIDRES 0.275098 Hz  
AQ 1.8175818 sec  
RG 2050  
DW 27.733 usec  
DE 10.00 usec  
TE 298.2 K  
D1 2.00000000 sec  
D11 0.03000000 sec  
TD0 1

===== CHANNEL f1 =====  
NUC1 13C  
P1 10.00 usec  
PL1 -0.50 dB  
PL1W 33.25691986 W  
SFO1 75.4752953 MHz

===== CHANNEL f2 =====  
CPDPRG2 waltz16  
NUC2 1H  
PCPD2 72.00 usec  
PL2 0.00 dB  
PL12 17.00 dB  
PL13 17.00 dB  
PL2W 11.25325108 W  
PL12W 0.22453187 W  
PL13W 0.22453187 W  
SFO2 300.1312005 MHz

F2 - Processing parameters  
SI 32768  
SF 75.4677870 MHz  
WDW EM  
SSB 0  
LB 1.00 Hz  
GB 0  
PC 1.40

Savych IS-199 1H DMSO

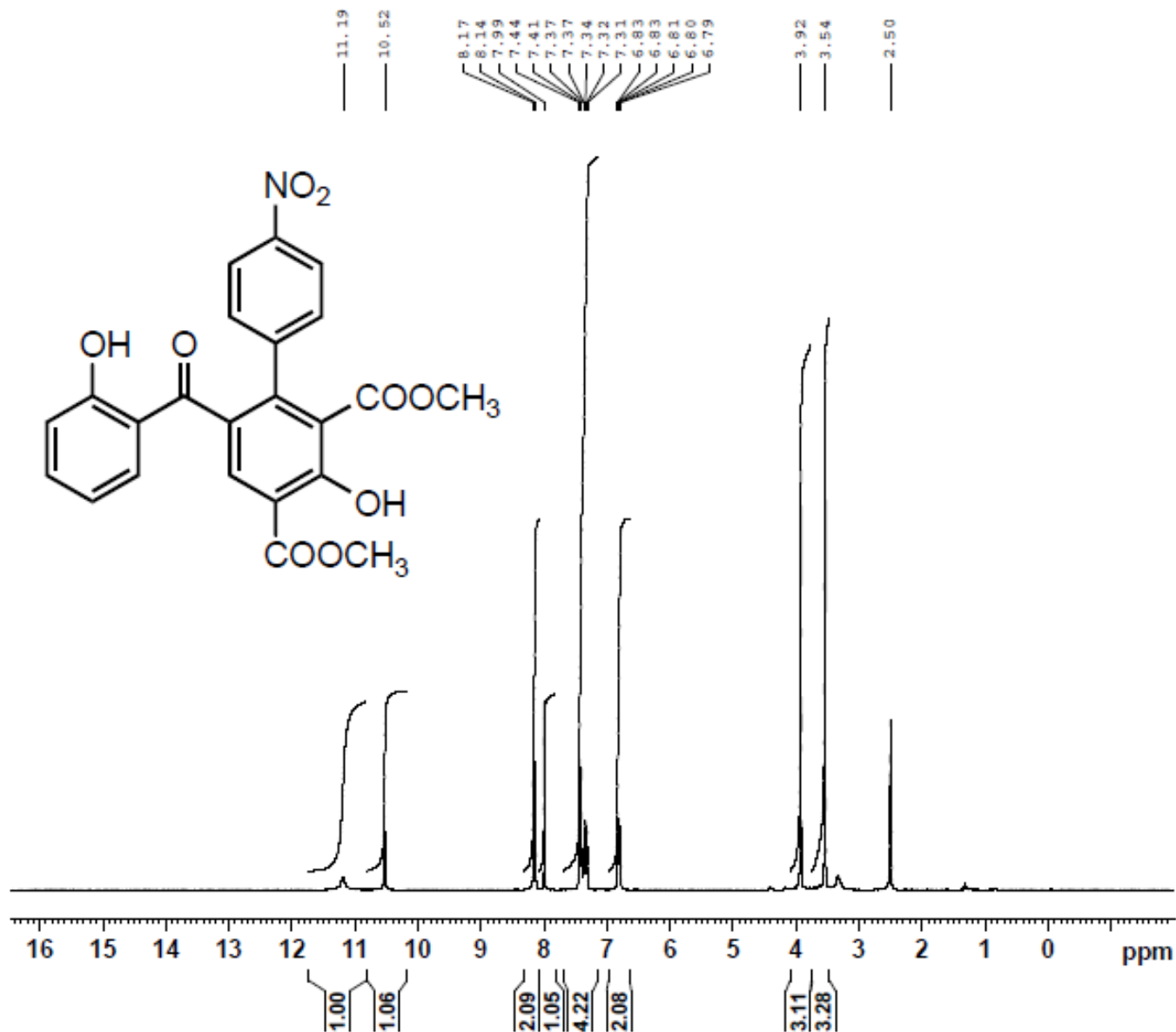

Current Data Parameters  
NAME 120320.u303 IS-199  
EXPNO 10  
PROCNO 1

F2 - Acquisition Parameters  
Date\_ 20120320  
Time 8.20  
INSTRUM spect  
PROBHD 5 mm PABBO BB-  
PULPROG zg30  
TD 65536  
SOLVENT DMSO  
NS 16  
DS 2  
SWH 6188.119 Hz  
FIDRES 0.094423 Hz  
AQ 5.2953587 sec  
RG 90.5  
DW 80.800 usec  
DE 10.00 usec  
TE 298.2 K  
D1 1.0000000 sec  
TD0 1

===== CHANNEL f1 =====  
NUC1 1H  
P1 10.00 usec  
PL1 0.00 dB  
PL1W 11.25325108 W  
SFO1 300.1318534 MHz

F2 - Processing parameters  
SI 32768  
SF 300.1300073 MHz  
WDW EM  
SSB 0  
LB 0.30 Hz  
GB 0  
PC 1.00

Savych IS-199 13C DMSO

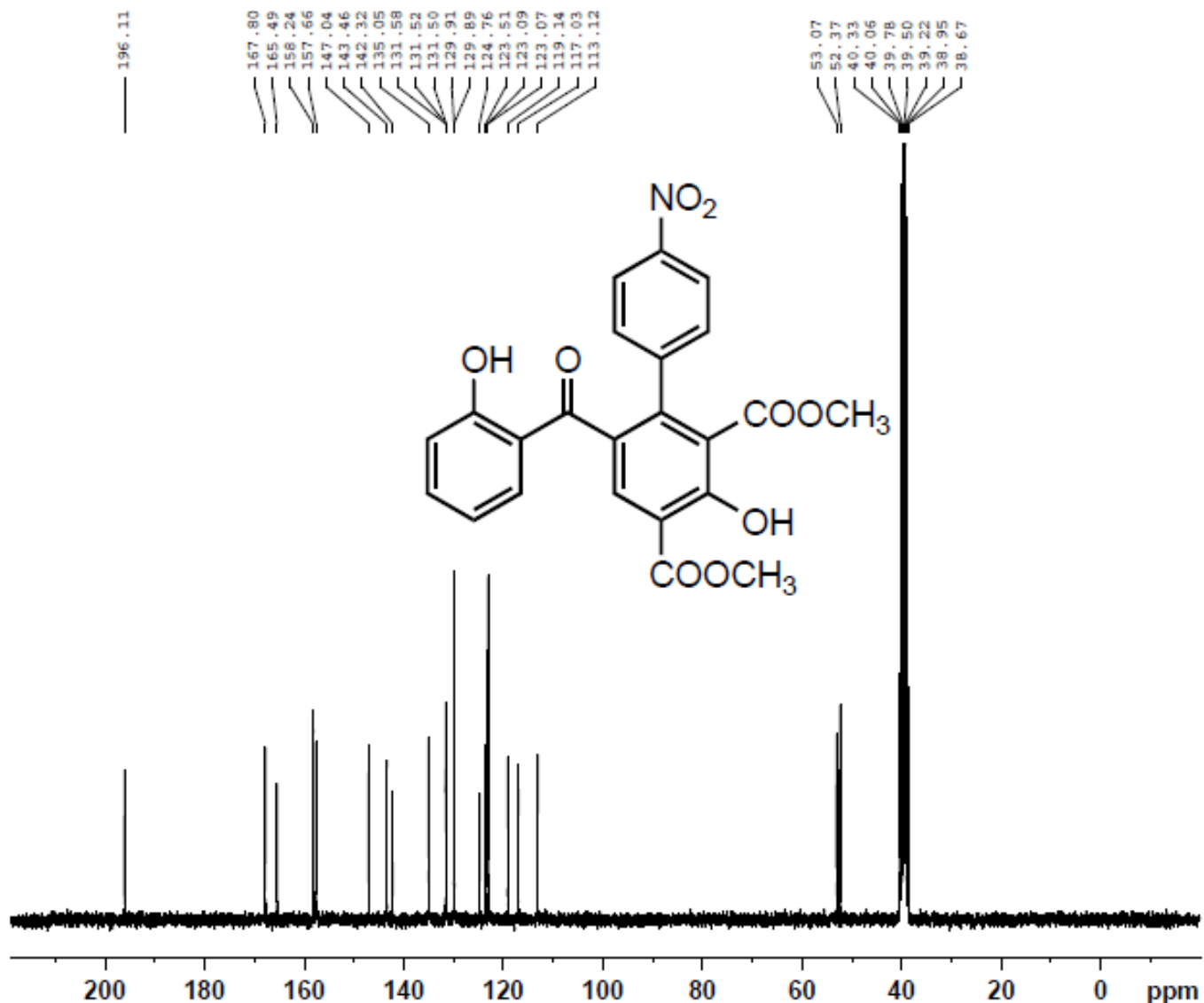

Current Data Parameters  
 NAME 120320.u303 IS-199  
 EXPNO 11  
 PROCNO 1

F2 - Acquisition Parameters  
 Date\_ 20120320  
 Time 22.41  
 INSTRUM spect  
 PROBHD 5 mm PABBO BB-  
 PULPROG zgpg30  
 TD 65536  
 SOLVENT DMSO  
 NS 1024  
 DS 4  
 SWH 18028.846 Hz  
 FIDRES 0.275098 Hz  
 AQ 1.8175818 sec  
 RG 2050  
 DW 27.733 usec  
 DE 10.00 usec  
 TE 298.3 K  
 D1 2.00000000 sec  
 D11 0.03000000 sec  
 TD0 1

==== CHANNEL f1 =====  
 NUC1 13C  
 P1 10.00 usec  
 PL1 -0.50 dB  
 PL1W 33.25691986 W  
 SFO1 75.4752953 MHz

==== CHANNEL f2 =====  
 CPDPRG2 waltz16  
 NUC2 1H  
 PCPD2 72.00 usec  
 PL2 0.00 dB  
 PL12 17.00 dB  
 PL13 17.00 dB  
 PL2W 11.25325108 W  
 PL12W 0.22453187 W  
 PL13W 0.22453187 W  
 SFO2 300.1312005 MHz

F2 - Processing parameters  
 SI 32768  
 SF 75.4677870 MHz  
 WDW EM  
 SSB 0  
 LB 1.00 Hz  
 GB 0  
 PC 1.40

Savych IS-219 1H DMSO

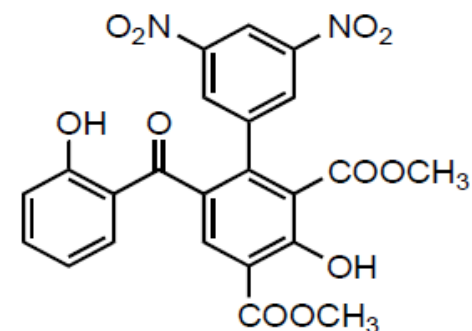
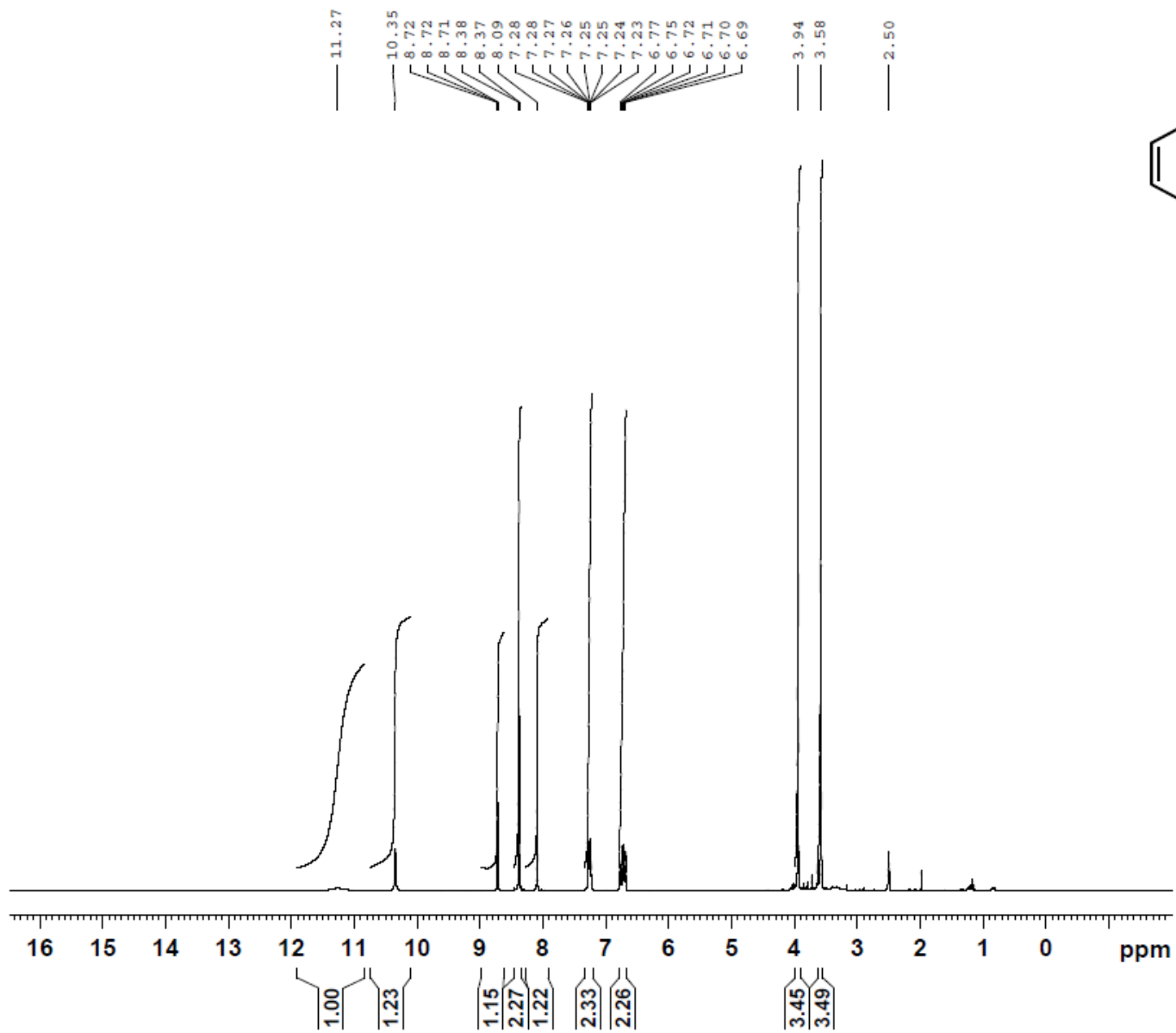

Current Data Parameters  
 NAME 120227.u323 IS-219  
 EXPNO 10  
 PROCNO 1

F2 - Acquisition Parameters  
 Date\_ 20120227  
 Time 12.46  
 INSTRUM spect  
 PROBHD 5 mm PABBO BB-  
 PULPROG zg30  
 TD 65536  
 SOLVENT DMSO  
 NS 16  
 DS 2  
 SWH 6188.119 Hz  
 FIDRES 0.094423 Hz  
 AQ 5.2953587 sec  
 RG 50.8  
 DW 80.800 usec  
 DE 10.00 usec  
 TE 298.2 K  
 D1 1.00000000 sec  
 TD0 1

===== CHANNEL f1 =====  
 NUC1 1H  
 P1 10.00 usec  
 PL1 0.00 dB  
 PL1W 11.25325108 W  
 SFO1 300.1318534 MHz

F2 - Processing parameters  
 SI 32768  
 SF 300.1300067 MHz  
 WDW EM  
 SSB 0  
 LB 0.30 Hz  
 GB 0  
 PC 1.00

Savych IS-219 13C DMSO

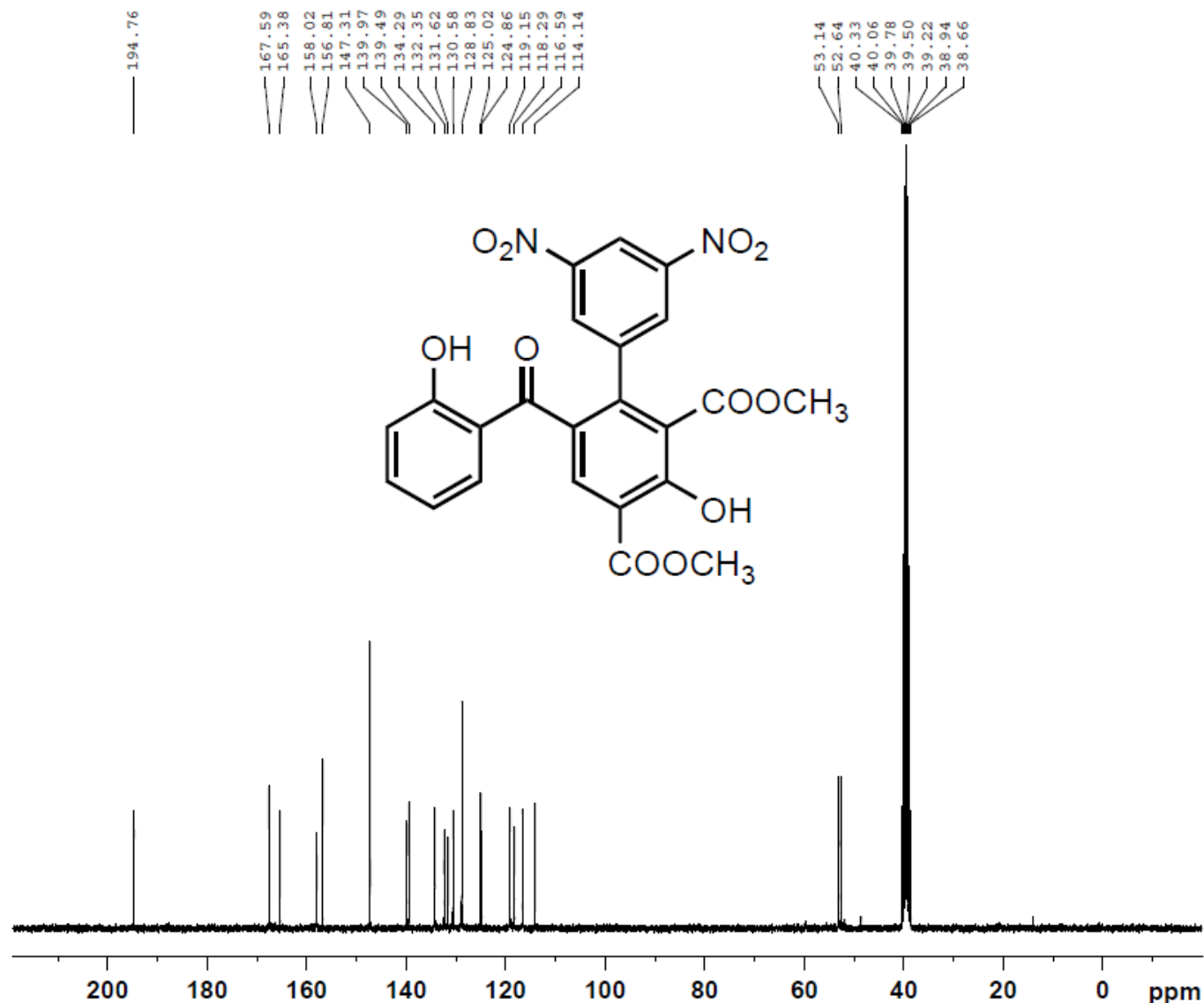

Current Data Parameters  
NAME 120227.u323 IS219  
EXPNO 12  
PROCNO 1

F2 - Acquisition Parameters  
Date\_ 20120228  
Time 4.16  
INSTRUM spect  
PROBHD 5 mm PABBO BB-  
PULPROG zgpg30  
TD 65536  
SOLVENT DMSO  
NS 1024  
DS 4  
SWH 18028.846 Hz  
FIDRES 0.275098 Hz  
AQ 1.8175818 sec  
RG 2050  
DW 27.733 usec  
DE 10.00 usec  
TE 298.2 K  
D1 2.00000000 sec  
D11 0.03000000 sec  
TD0 1

===== CHANNEL f1 =====  
NUC1 13C  
P1 10.00 usec  
PL1 -0.50 dB  
PL1W 33.25691986 W  
SFO1 75.4752953 MHz

===== CHANNEL f2 =====  
CPDPRG2 waltz16  
NUC2 1H  
PCPD2 72.00 usec  
PL2 0.00 dB  
PL12 17.00 dB  
PL13 17.00 dB  
PL2W 11.25325108 W  
PL12W 0.22453187 W  
PL13W 0.22453187 W  
SFO2 300.1312005 MHz

F2 - Processing parameters  
SI 32768  
SF 75.4677854 MHz  
WDW EM  
SSB 0  
LB 1.00 Hz  
GB 0  
PC 1.40

Savych IS-200.1 1H DMSO

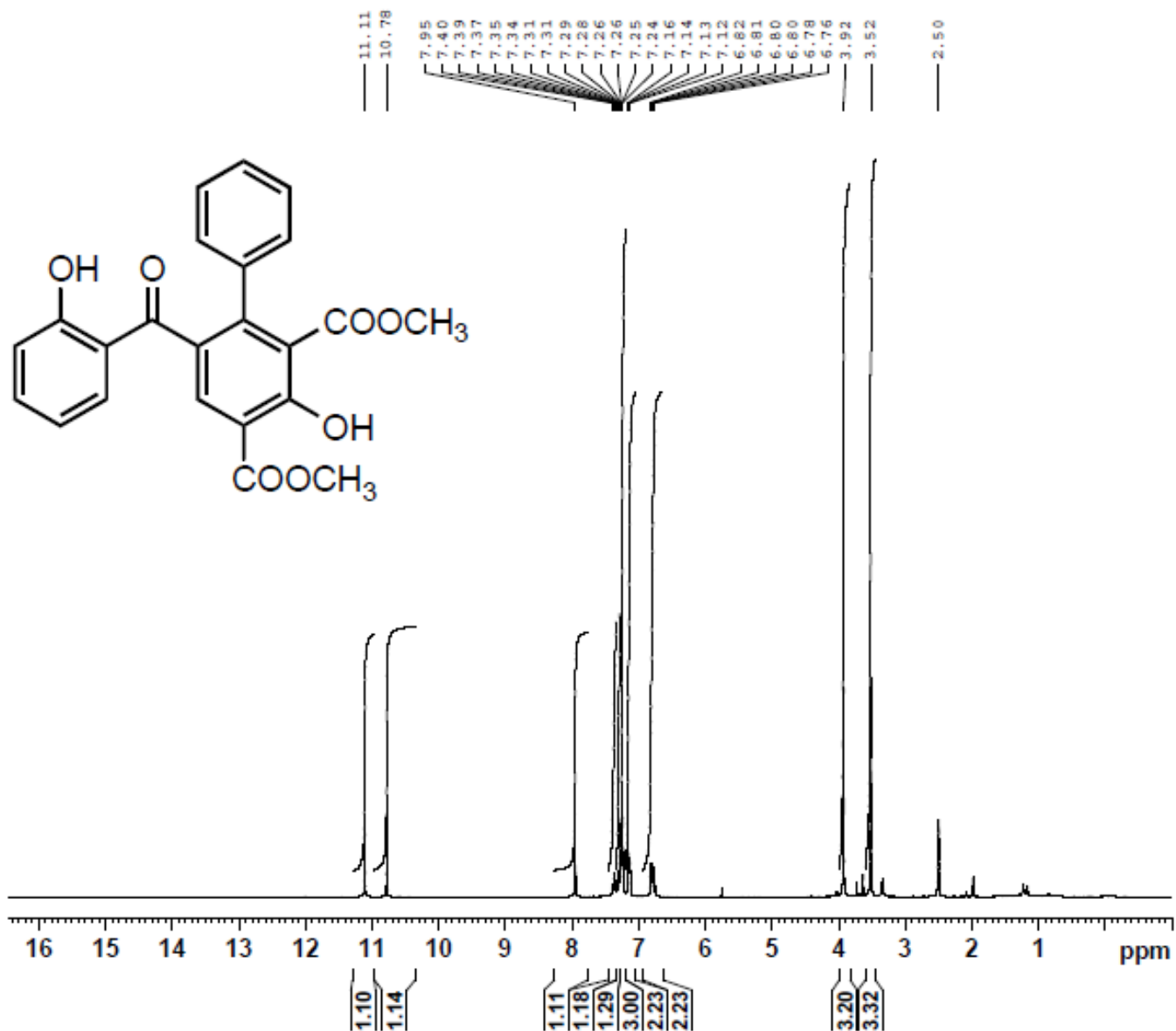

Current Data Parameters  
NAME 120424.u307 IS-200.1  
EXPNO 10  
PROCNO 1

F2 - Acquisition Parameters  
Date\_ 20120424  
Time 8.30  
INSTRUM spect  
PROBHD 5 mm PABBO BB-  
PULPROG zg30  
TD 65536  
SOLVENT DMSO  
NS 16  
DS 2  
SWH 6188.119 Hz  
FIDRES 0.094423 Hz  
AQ 5.2953587 sec  
RG 50.8  
DW 80.800 usec  
DE 10.00 usec  
TE 298.2 K  
D1 1.00000000 sec  
TD0 1

==== CHANNEL f1 =====  
NUC1 1H  
P1 10.00 usec  
PL1 0.00 dB  
PL1W 11.25325108 W  
SFO1 300.1318534 MHz

F2 - Processing parameters  
SI 32768  
SF 300.1300088 MHz  
WDW EM  
SSB 0  
LB 0.30 Hz  
GB 0  
PC 1.00



Savych IS-200.1 13C DMSO

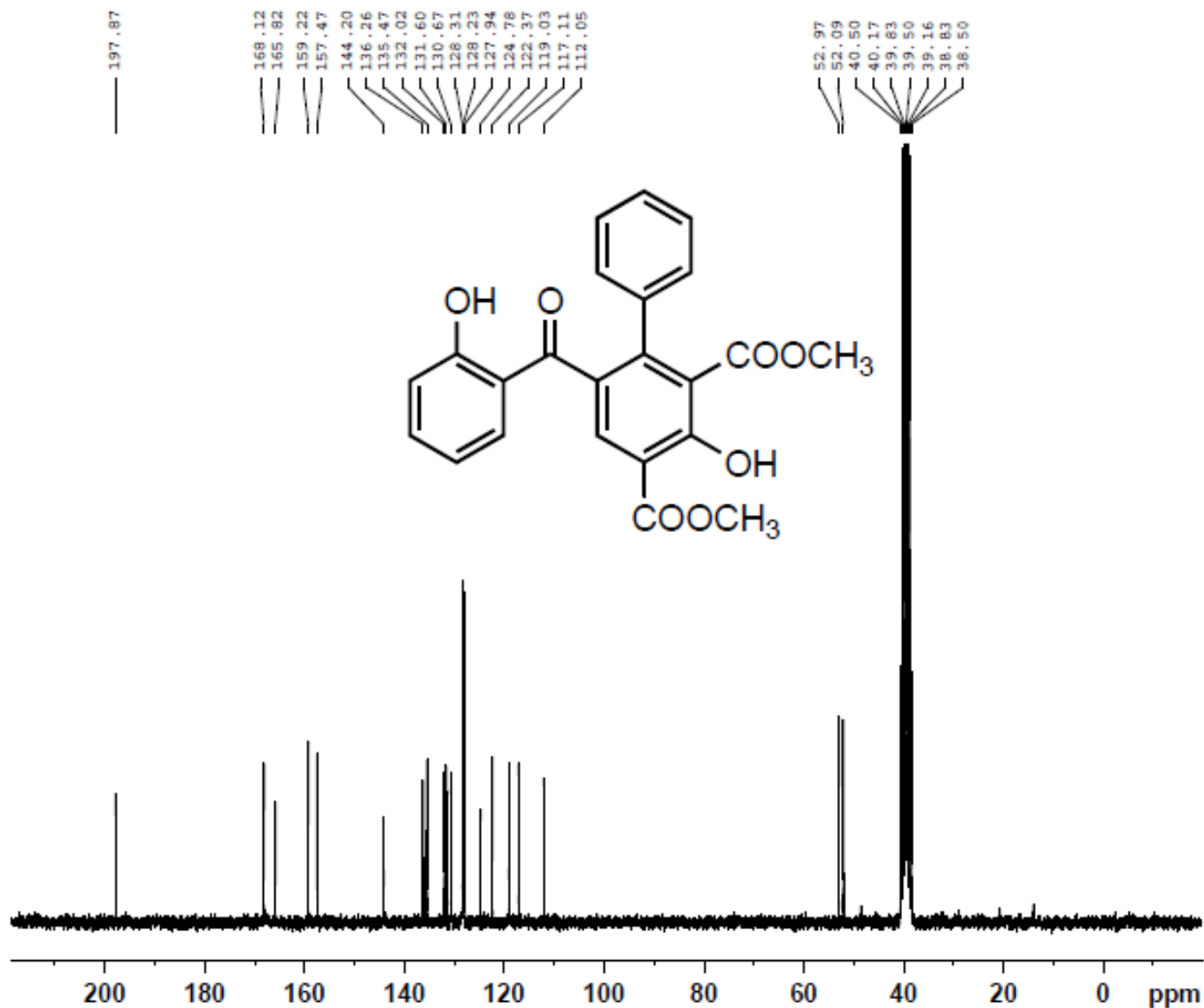

Current Data Parameters  
NAME 120424.211  
EXPNO 10  
PROCNO 1

F2 - Acquisition Parameters  
Date\_ 20120425  
Time\_ 6.38  
INSTRUM spect  
PROBHD 5 mm PABBO BB-  
PULPROG zgpg30  
TD 65536  
SOLVENT DMSO  
NS 1024  
DS 4  
SWH 15000.000 Hz  
FIDRES 0.228882 Hz  
AQ 2.1845834 sec  
RG 2050  
DW 33.333 usec  
DE 10.00 usec  
TE 299.7 K  
D1 2.00000000 sec  
d11 0.03000000 sec  
DELTA 1.89999998 sec  
TD0 1

===== CHANNEL f1 =====  
NUC1 13C  
P1 10.00 usec  
PL1 -1.00 dB  
SFO1 62.9015280 MHz

===== CHANNEL f2 =====  
CPDPRG2 waltz16  
NUC2 1H  
PCPD2 70.00 usec  
PL12 15.00 dB  
PL13 15.00 dB  
PL2 -2.50 dB  
SFO2 250.1310005 MHz

F2 - Processing parameters  
SI 32768  
SF 62.8952697 MHz  
WDW EM  
SSB 0  
LB 1.00 Hz  
GB 0  
PC 1.40

Savych IS-173.1 1H CDC13

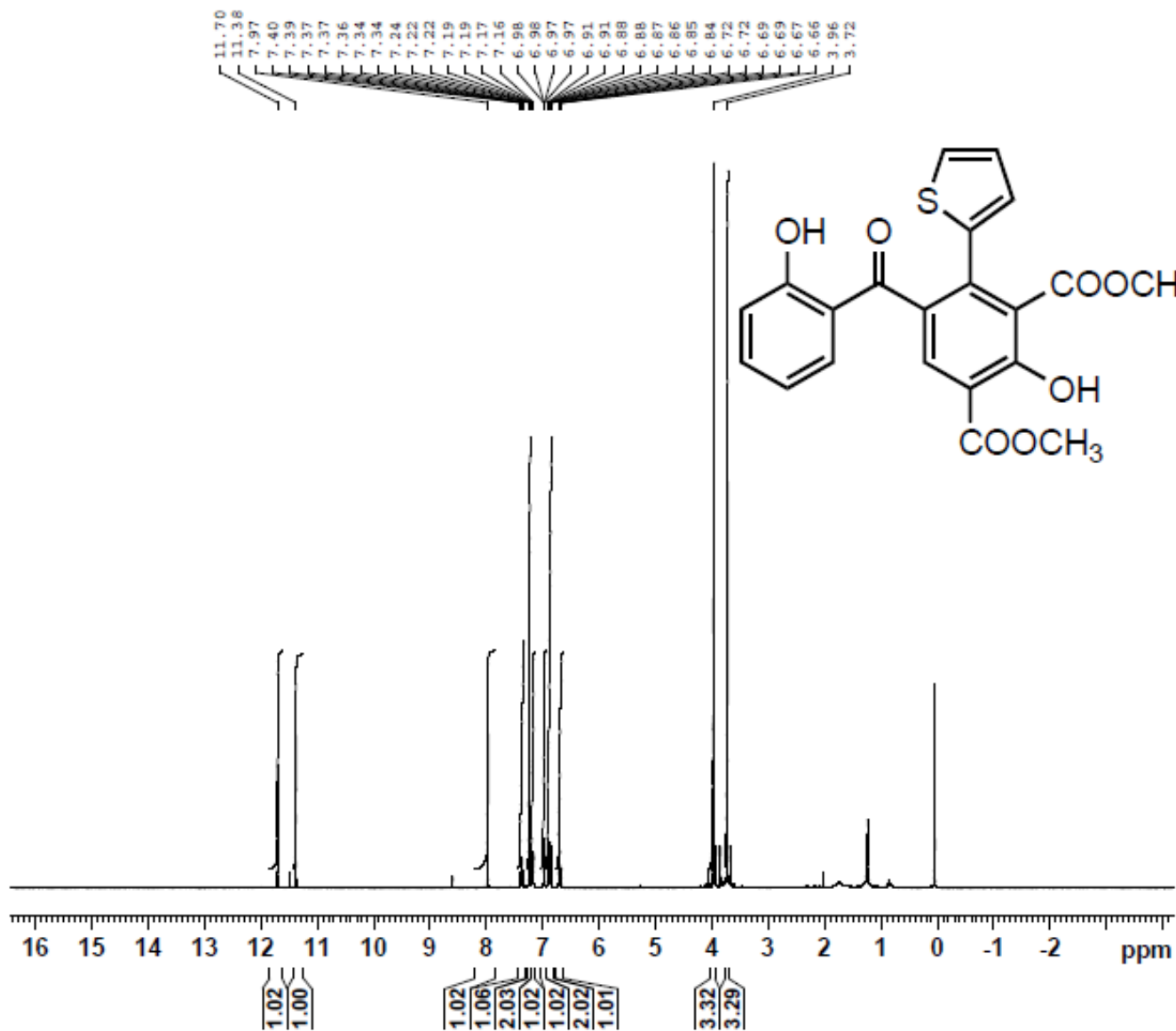

Current Data Parameters  
NAME 120607.u306 IS-173.1  
EXPNO 10  
PROCNO 1

F2 - Acquisition Parameters  
Date\_ 20120607  
Time 8.59  
INSTRUM spect  
PROBHD 5 mm PABBO BB-  
PULPROG zg30  
TD 65536  
SOLVENT CDC13  
NS 16  
DS 2  
SWH 6188.119 Hz  
FIDRES 0.094423 Hz  
AQ 5.2953587 sec  
RG 256  
DW 80.800 usec  
DE 10.00 usec  
TE 297.5 K  
D1 1.00000000 sec  
TD0 1

==== CHANNEL f1 =====  
NUC1 1H  
P1 10.00 usec  
PL1 0.00 dB  
PL1W 11.25325108 W  
SFO1 300.1318534 MHz

F2 - Processing parameters  
SI 32768  
SF 300.1300148 MHz  
WDW EM  
SSB 0  
LB 0.30 Hz  
GB 0  
PC 1.00

Savych IS-173.1 13C CDC13

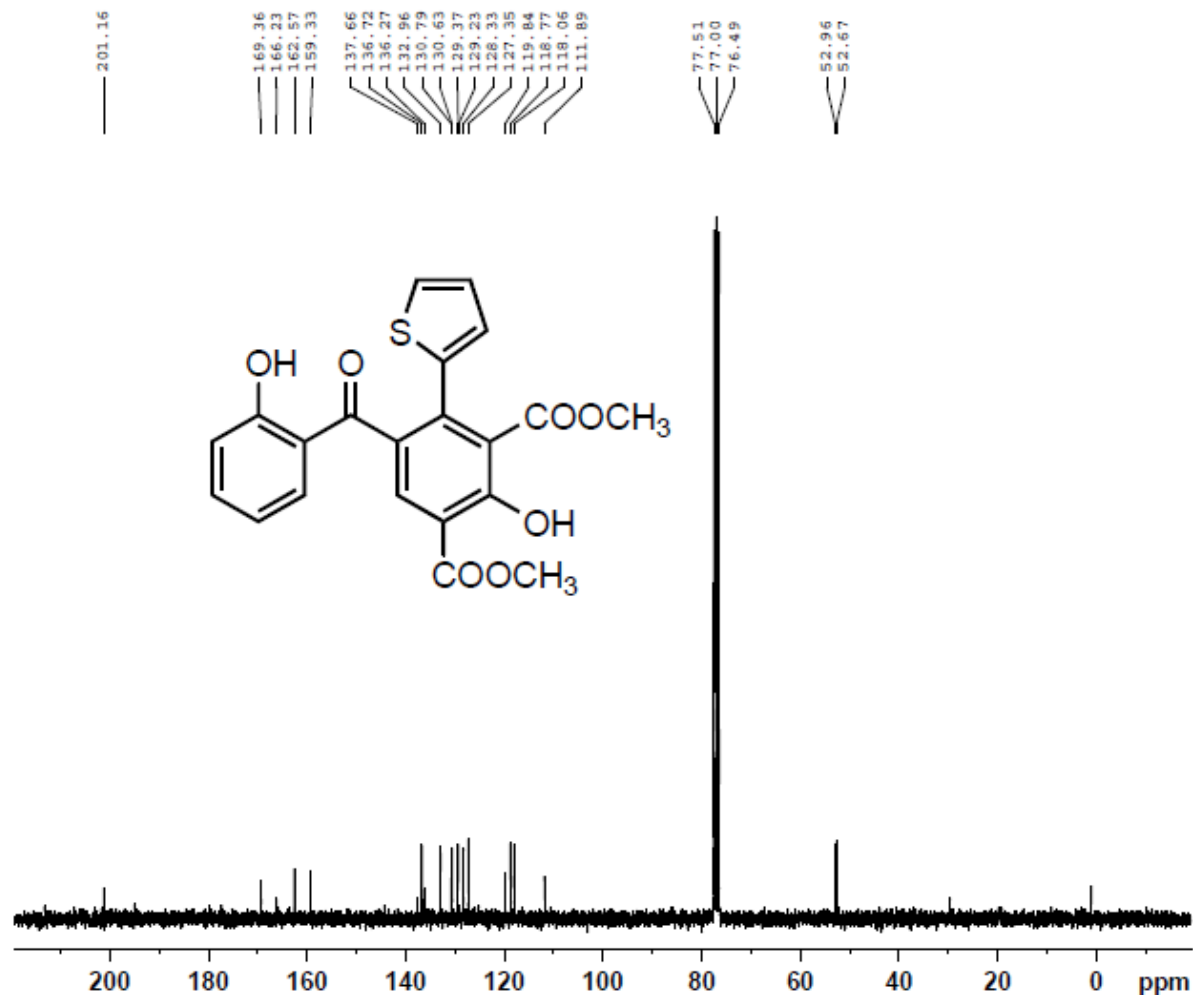

Current Data Parameters  
NAME 120608.202  
EXPNO 10  
PROCNO 1

F2 - Acquisition Parameters  
Date\_ 20120608  
Time 13.02  
INSTRUM spect  
PROBHD 5 mm PABBO BB-  
PULPROG zgpg30  
TD 65536  
SOLVENT CDC13  
NS 1024  
DS 4  
SWH 15000.000 Hz  
FIDRES 0.228882 Hz  
AQ 2.1845834 sec  
RG 2050  
DW 33.333 usec  
DE 10.00 usec  
TE 299.5 K  
D1 2.00000000 sec  
d11 0.03000000 sec  
DELTA 1.89999998 sec  
TD0 1

===== CHANNEL f1 =====  
NUC1 13C  
P1 10.00 usec  
PL1 -1.00 dB  
SFO1 62.9015280 MHz

===== CHANNEL f2 =====  
CPDPRG2 waltz16  
NUC2 1H  
PCPD2 70.00 usec  
PL12 15.00 dB  
PL13 15.00 dB  
PL2 -2.50 dB  
SFO2 250.1310005 MHz

F2 - Processing parameters  
SI 32768  
SF 62.8952383 MHz  
WDW EM  
SSB 0  
LB 1.00 Hz  
GB 0  
PC 1.40

Savych IS-93.1 1H CDC13

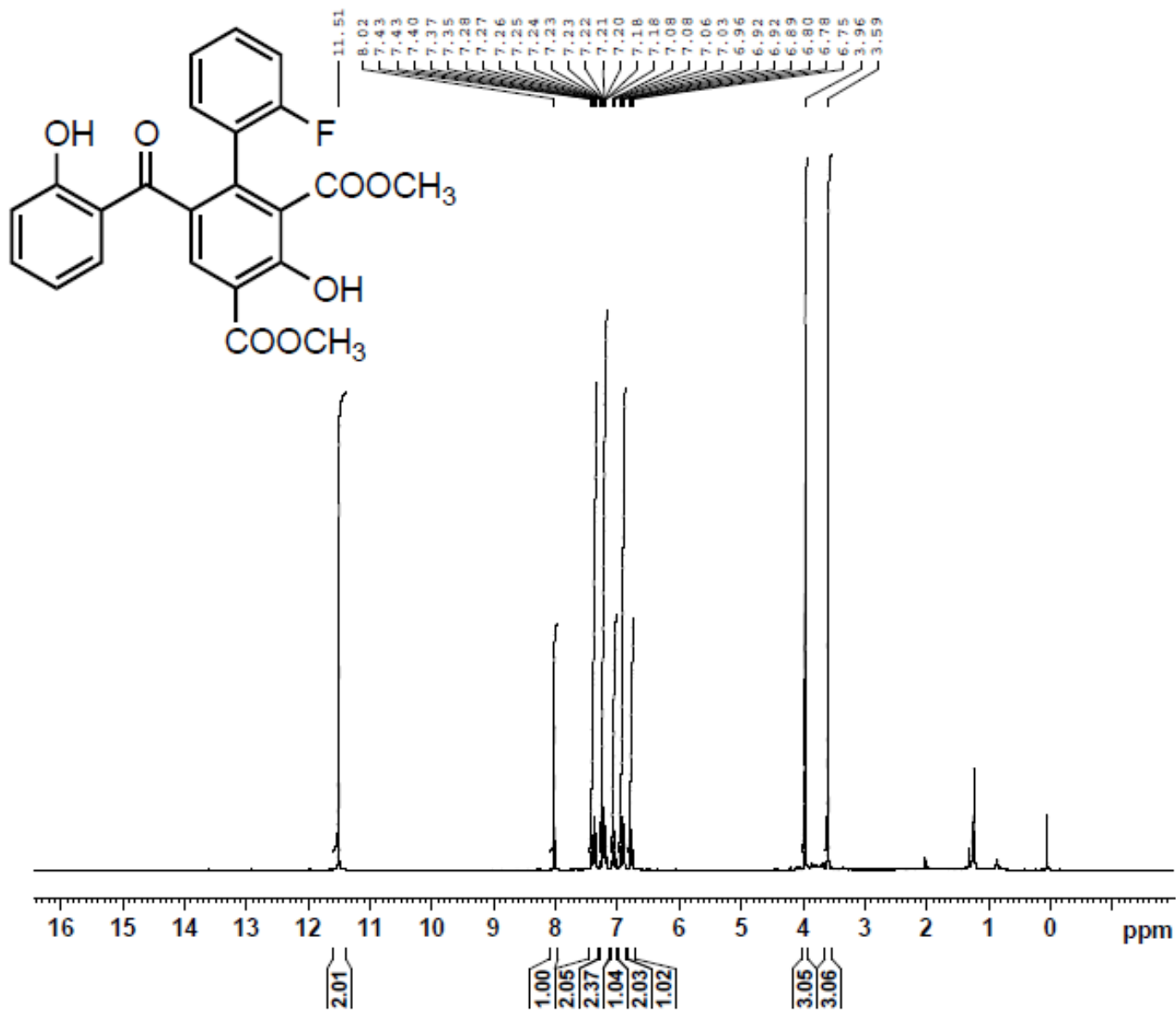

Current Data Parameters  
NAME 120802.u303 IS-93.1  
EXPNO 10  
PROCNO 1

F2 - Acquisition Parameters  
Date\_ 20120802  
Time 8.57  
INSTRUM spect  
PROBHD 5 mm PABBO BB-  
PULPROG zg30  
TD 65536  
SOLVENT CDCl3  
NS 16  
DS 2  
SWH 6188.119 Hz  
FIDRES 0.094423 Hz  
AQ 5.2953587 sec  
RG 101  
DW 80.800 usec  
DE 10.00 usec  
TE 300.0 K  
D1 1.0000000 sec  
TD0 1

==== CHANNEL f1 =====  
NUC1 1H  
P1 10.00 usec  
PL1 0.00 dB  
PL1W 11.25325108 W  
SFO1 300.1318534 MHz

F2 - Processing parameters  
SI 32768  
SF 300.1300156 MHz  
WDW EM  
SSB 0  
LB 0.30 Hz  
GB 0  
PC 1.00

Savych IS-93.1 13C CDC13

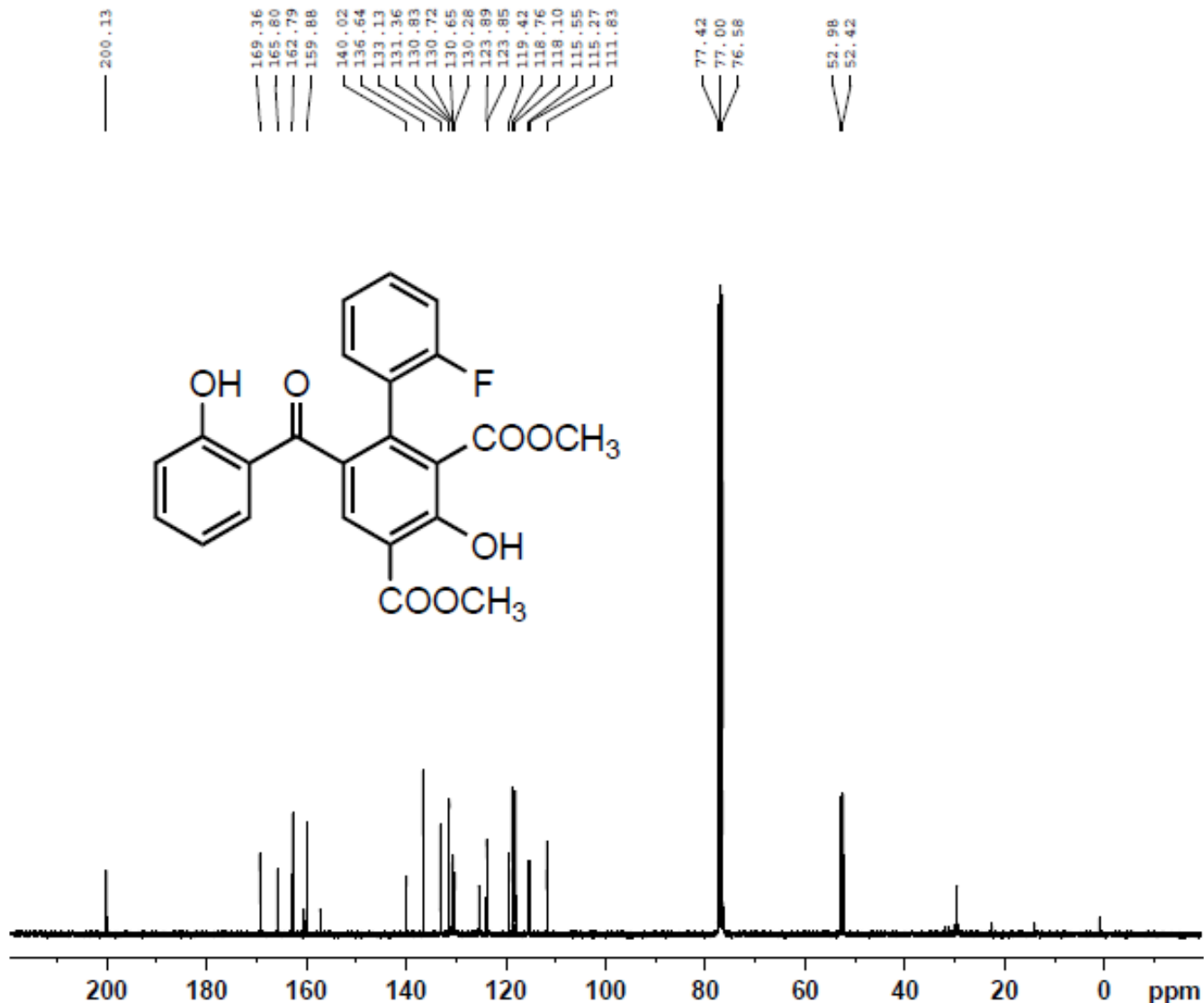

Current Data Parameters  
 NAME 120802.u303 IS-93.1  
 EXPNO 13  
 PROCNO 1

F2 - Acquisition Parameters  
 Date\_ 20120803  
 Time 1.10  
 INSTRUM spect  
 PROBHD 5 mm PABBO BB-  
 PULPROG zgpg30  
 TD 65536  
 SOLVENT CDC13  
 NS 1400  
 DS 4  
 SWH 18028.846 Hz  
 FIDRES 0.275098 Hz  
 AQ 1.8175818 sec  
 RG 2050  
 DW 27.733 usec  
 DE 10.00 usec  
 TE 300.0 K  
 D1 2.0000000 sec  
 D11 0.0300000 sec  
 TD0 1

==== CHANNEL f1 =====  
 NUC1 13C  
 P1 10.00 usec  
 PL1 -0.50 dB  
 PL1W 33.25691986 W  
 SFO1 75.4752953 MHz

==== CHANNEL f2 =====  
 CPDPRG2 waltz16  
 NUC2 1H  
 PCPD2 72.00 usec  
 PL2 0.00 dB  
 PL12 17.00 dB  
 PL13 17.00 dB  
 PL2W 11.25325108 W  
 PL12W 0.22453187 W  
 PL13W 0.22453187 W  
 SFO2 300.1312005 MHz

F2 - Processing parameters  
 SI 32768  
 SF 75.4677531 MHz  
 WDW EM  
 SSB 0  
 LB 1.00 Hz  
 GB 0  
 PC 1.40

Savych IS-93.1 19F CDC13

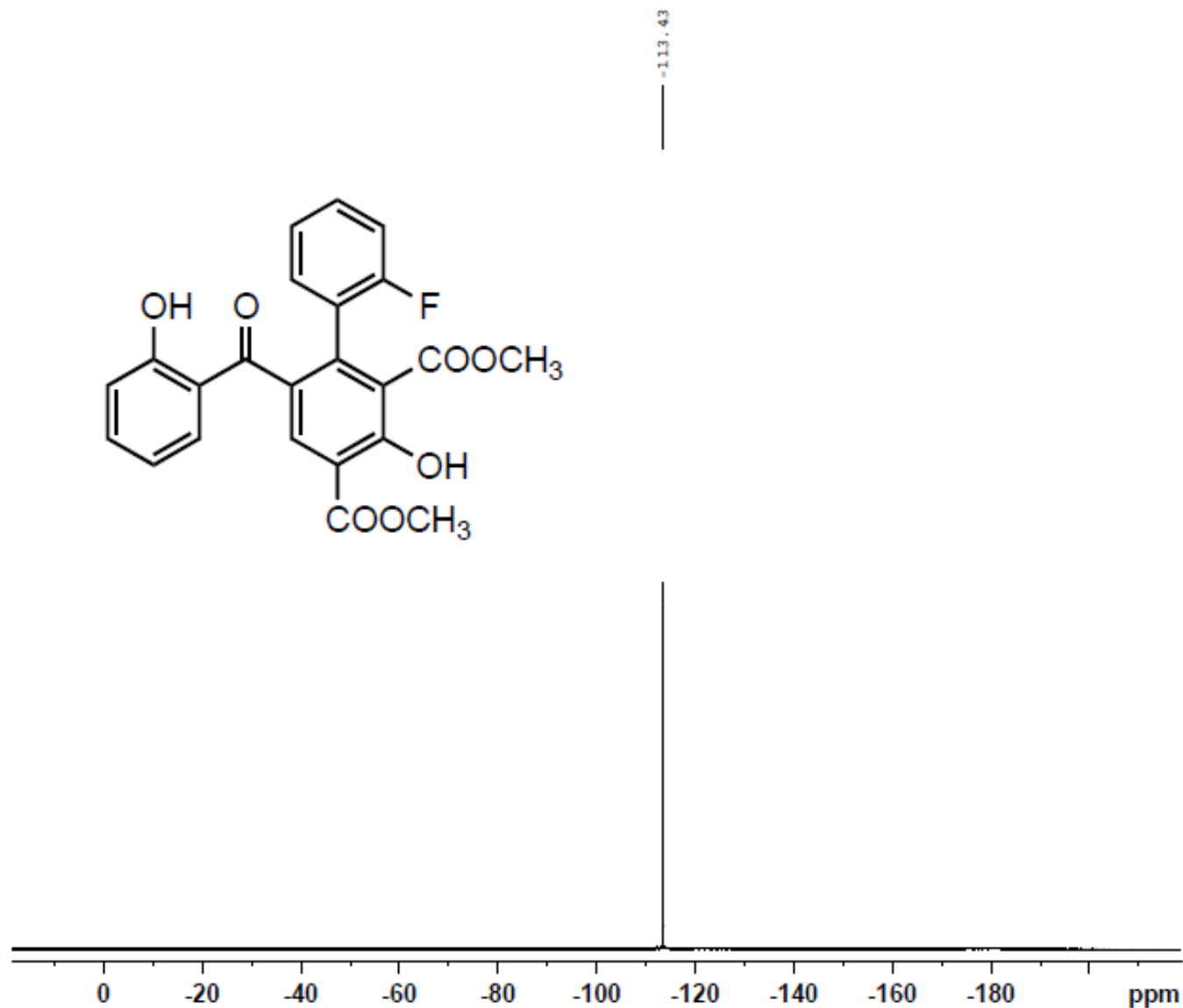

Current Data Parameters  
NAME 120802.u303 IS-93.1  
EXPNO 11  
PROCNO 1

F2 - Acquisition Parameters  
Date\_ 20120802  
Time 9.02  
INSTRUM spect  
PROBHD 5 mm PABBO BB-  
PULPROG zgpg30  
TD 131072  
SOLVENT CDC13  
NS 80  
DS 4  
SWH 66964.289 Hz  
FIDRES 0.510897 Hz  
AQ 0.9787210 sec  
RG 2050  
DW 7.467 usec  
DE 10.00 usec  
TE 300.0 K  
D1 1.00000000 sec  
D11 0.03000000 sec  
D12 0.00002000 sec  
TD0 1

===== CHANNEL f1 =====  
NUC1 19F  
P1 10.00 usec  
PL1 -3.00 dB  
PL1W 15.53680420 W  
SFO1 282.3761148 MHz

===== CHANNEL f2 =====  
CPDPRG2 waltz16  
NUC2 1H  
PCPD2 72.00 usec  
PL2 0.00 dB  
PL12 17.00 dB  
PL2W 11.25325108 W  
PL12W 0.22453187 W  
SFO2 300.1312005 MHz

F2 - Processing parameters  
SI 65536  
SF 282.4043550 MHz  
WDW EM  
SSB 0  
LB 0.30 Hz  
GB 0  
PC 1.00

Savych, IS-133.1, DMSO, 1H

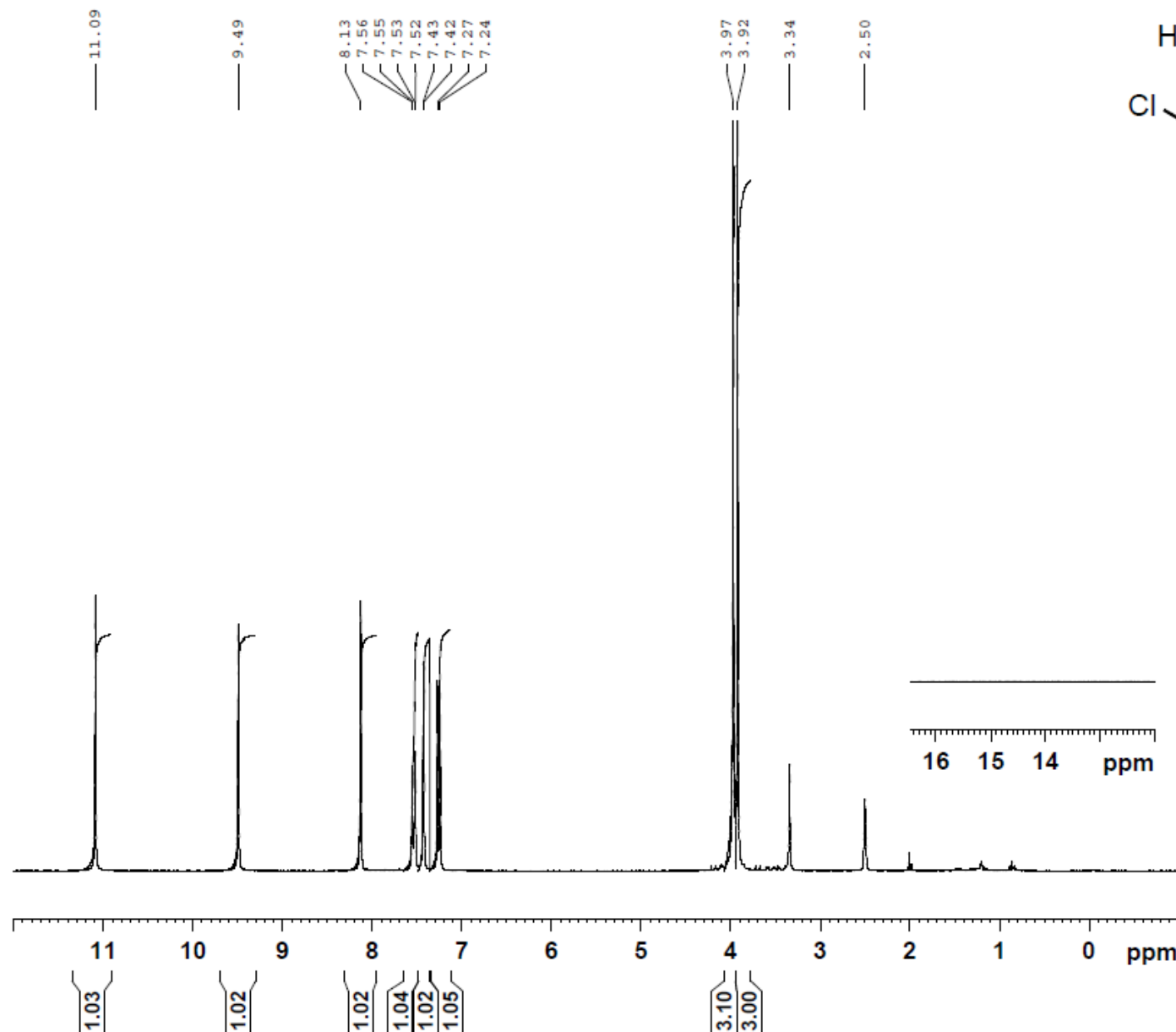
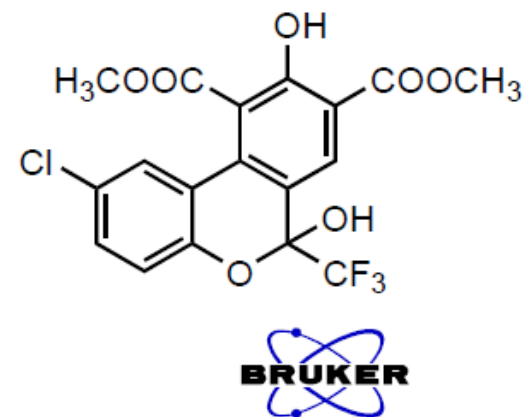

Current Data Parameters  
NAME 110627.u313 IS-133.1  
EXPNO 10  
PROCNO 1

F2 - Acquisition Parameters  
Date\_ 20110627  
Time 11.38  
INSTRUM spect  
PROBHD 5 mm PABBO BB-  
PULPROG zg30  
TD 65536  
SOLVENT DMSO  
NS 16  
DS 2  
SWH 6188.119 Hz  
FIDRES 0.094423 Hz  
AQ 5.2953587 sec  
RG 114  
DW 80.800 usec  
DE 10.00 usec  
TE 298.2 K  
D1 1.00000000 sec  
TD0 1

===== CHANNEL f1 =====  
NUC1 1H  
P1 10.00 usec  
PL1 0.00 dB  
PL1W 11.25325108 W  
SFO1 300.1318534 MHz

F2 - Processing parameters  
SI 32768  
SF 300.1300085 MHz  
WDW EM  
SSB 0  
LB 0.30 Hz  
GB 0  
PC 1.00

Savych IS-133.1 13C DMSO

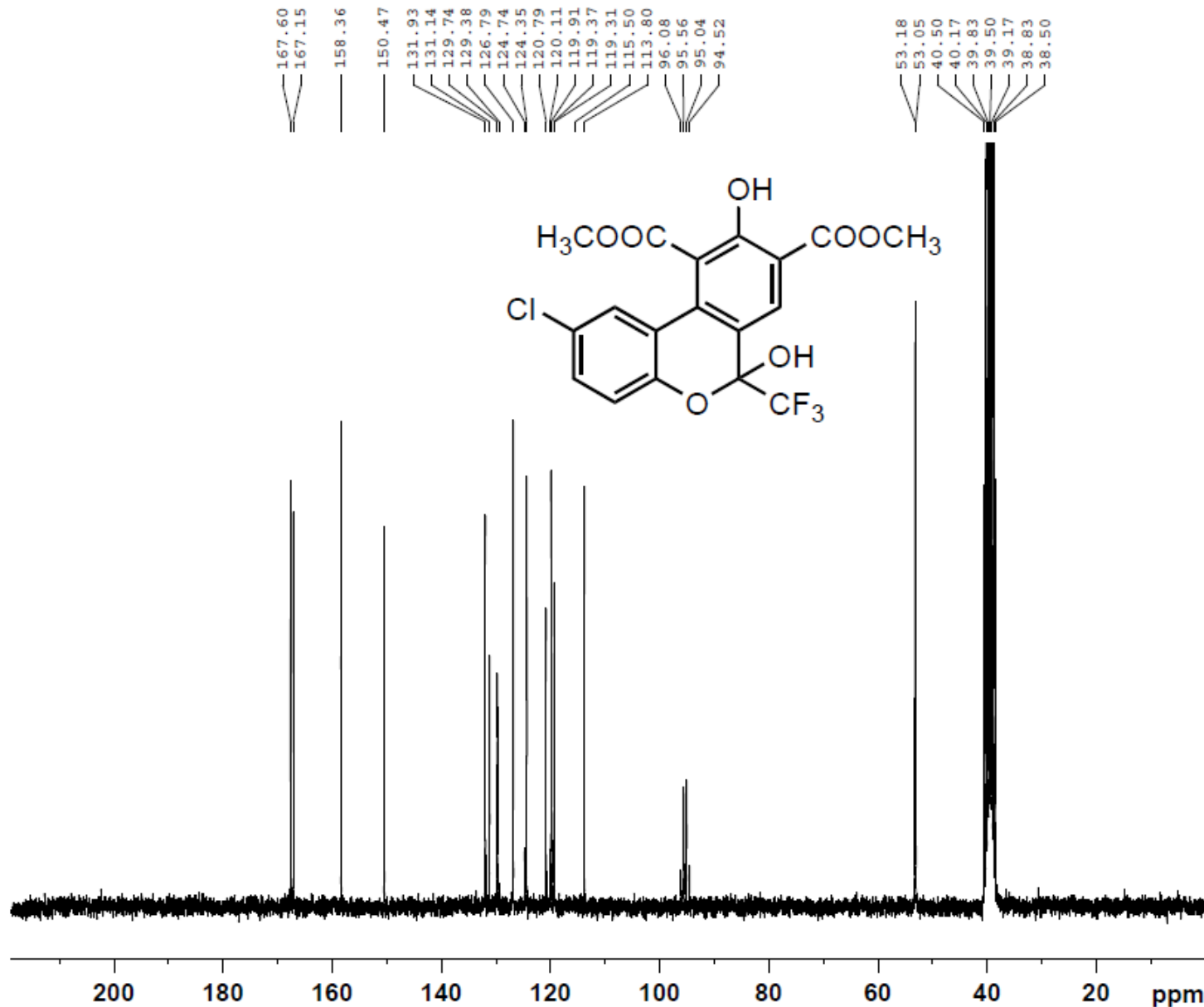

Current Data Parameters  
NAME 110929.207 IS-133.1  
EXPNO 11  
PROCNO 1

F2 - Acquisition Parameters  
Date\_ 20110929  
Time 17.37  
INSTRUM spect  
PROBHD 5 mm PABBO BB-  
PULPROG zgpg30  
TD 65536  
SOLVENT DMSO  
NS 2048  
DS 4  
SWH 15000.000 Hz  
FIDRES 0.228882 Hz  
AQ 2.1845834 sec  
RG 2050  
DW 33.333 usec  
DE 10.00 usec  
TE 299.1 K  
D1 2.00000000 sec  
d11 0.03000000 sec  
DELTA 1.89999998 sec  
TD0 1

===== CHANNEL f1 =====  
NUC1 13C  
P1 10.00 usec  
PL1 -1.00 dB  
SFO1 62.9015280 MHz

===== CHANNEL f2 =====  
CPDPRG2 waltz16  
NUC2 1H  
PCPD2 70.00 usec  
PL12 15.00 dB  
PL13 15.00 dB  
PL2 -2.50 dB  
SFO2 250.1310005 MHz

F2 - Processing parameters  
SI 32768  
SF 62.8952674 MHz  
WDW EM  
SSB 0  
LB 1.00 Hz  
GB 0  
PC 1.40



Savych, IS-133.1, DMSO, 19F

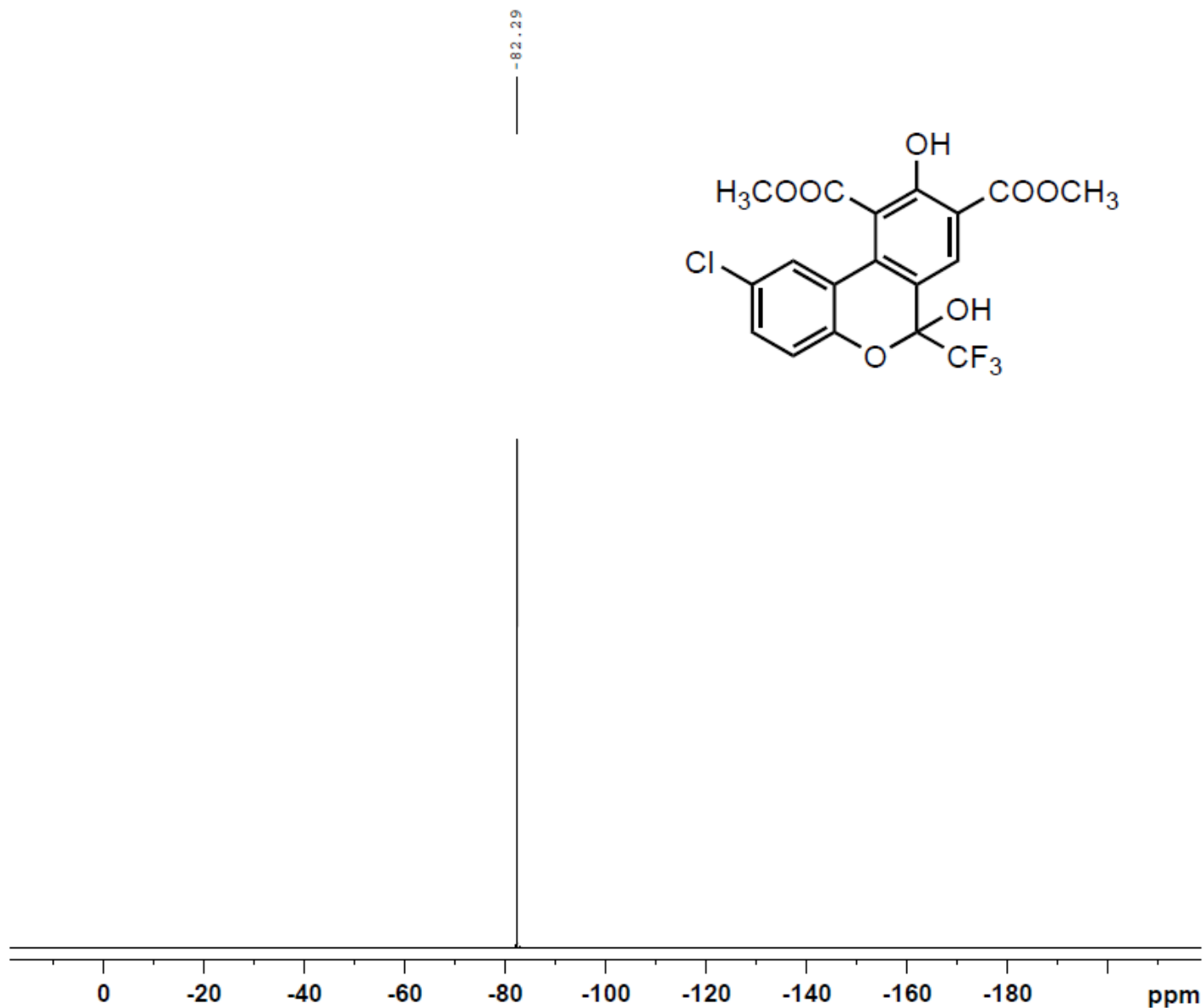

Current Data Parameters  
NAME 110627.u313 IS-133.1  
EXPNO 11  
PROCNO 1

F2 - Acquisition Parameters  
Date\_ 20110627  
Time 11.45  
INSTRUM spect  
PROBHD 5 mm PABBO BB-  
PULPROG zgfhigqn  
TD 131072  
SOLVENT DMSO  
NS 128  
DS 4  
SWH 66964.289 Hz  
FIDRES 0.510897 Hz  
AQ 0.9787210 sec  
RG 2050  
DW 7.467 usec  
DE 10.00 usec  
TE 298.2 K  
D1 1.00000000 sec  
D11 0.03000000 sec  
D12 0.00002000 sec  
TD0 1

===== CHANNEL f1 =====  
NUC1 19F  
P1 10.00 usec  
PL1 -3.00 dB  
PL1W 15.53680420 W  
SFO1 282.3761148 MHz

===== CHANNEL f2 =====  
CPDPRG2 waltz16  
NUC2 1H  
PCPD2 72.00 usec  
PL2 0.00 dB  
PL12 17.00 dB  
PL2W 11.25325108 W  
PL12W 0.22453187 W  
SFO2 300.1312005 MHz

F2 - Processing parameters  
SI 65536  
SF 282.4043550 MHz  
WDW EM  
SSB 0  
LB 0.30 Hz  
GB 0  
PC 1.00

Savych IS-110.12 1H DMSO

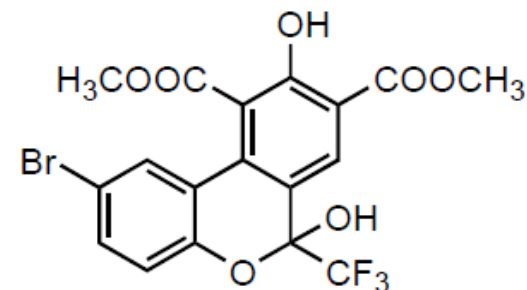

Current Data Parameters  
 NAME 110525.u352 IS-110.12  
 EXPNO 10  
 PROCNO 1

F2 - Acquisition Parameters  
 Date\_ 20110526  
 Time 7.42  
 INSTRUM spect  
 PROBHD 5 mm PABBO BB-  
 PULPROG zg30  
 TD 65536  
 SOLVENT DMSO  
 NS 16  
 DS 2  
 SWH 6188.119 Hz  
 FIDRES 0.094423 Hz  
 AQ 5.2953587 sec  
 RG 144  
 DW 80.800 usec  
 DE 10.00 usec  
 TE 298.2 K  
 D1 1.0000000 sec  
 TD0 1

----- CHANNEL f1 -----  
 NUC1 1H  
 P1 10.00 usec  
 PL1 0.00 dB  
 PL1W 11.25325108 W  
 SFO1 300.1318534 MHz

F2 - Processing parameters  
 SI 32768  
 SF 300.1300062 MHz  
 WDW EM  
 SSB 0  
 LB 0.30 Hz  
 GB 0  
 PC 1.00

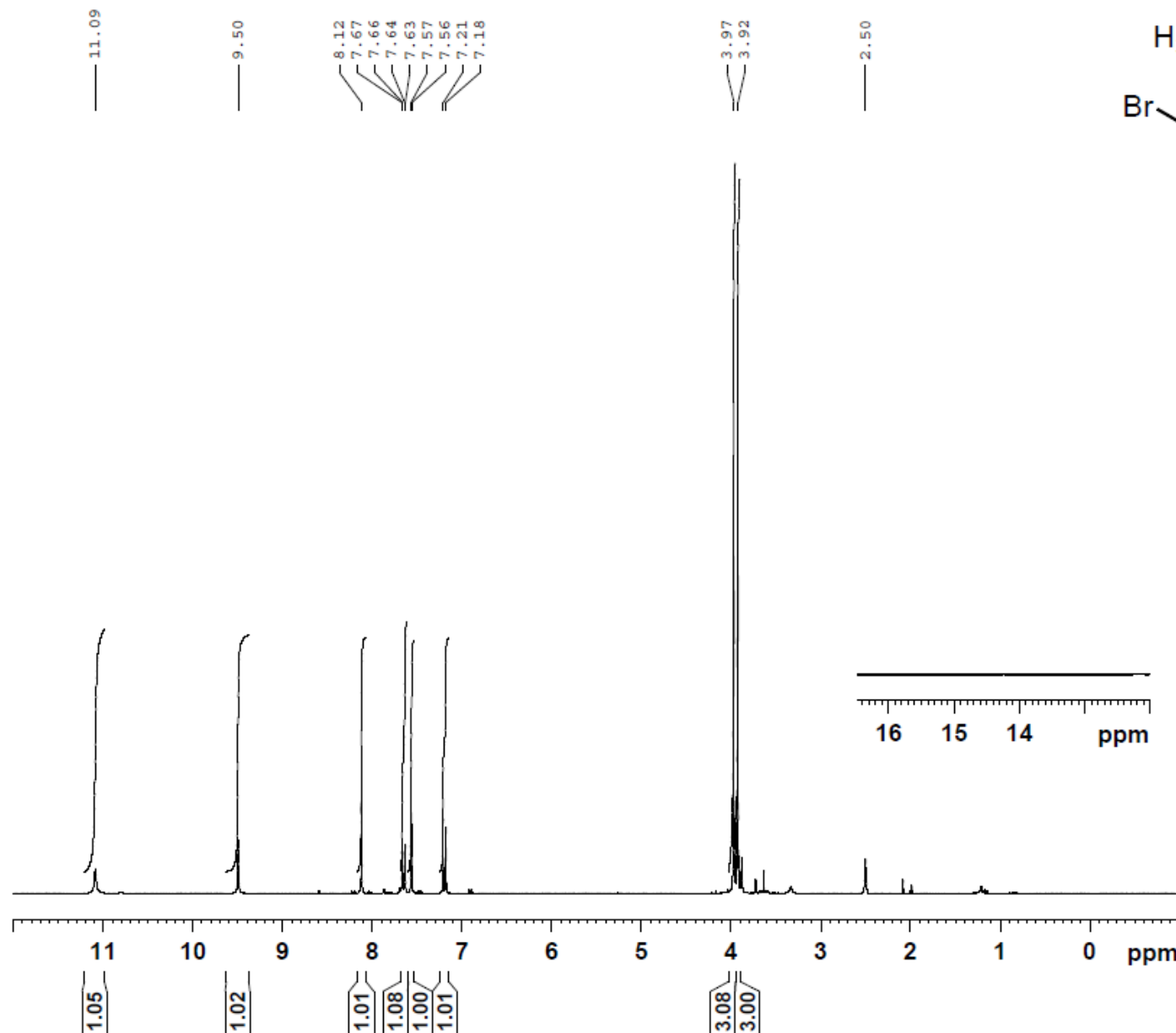

Savych IS-110.12 13C DMSO

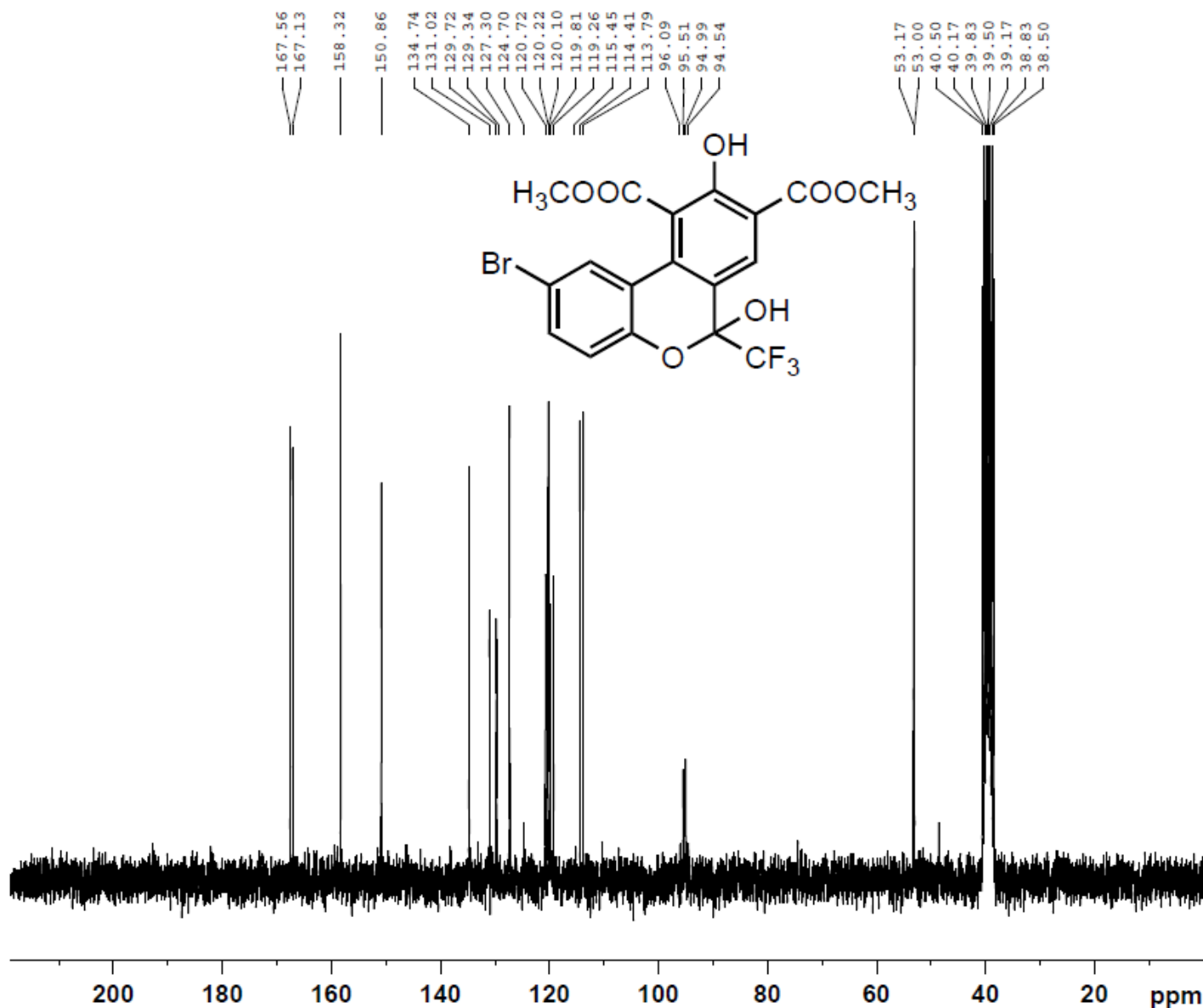

Current Data Parameters  
 NAME 110526.202 IS-110.2 C13  
 EXPNO 10  
 PROCNO 1

F2 - Acquisition Parameters  
 Date\_ 20110526  
 Time 15.01  
 INSTRUM spect  
 PROBHD 5 mm PABBO BB-  
 PULPROG zgpg30  
 TD 65536  
 SOLVENT DMSO  
 NS 1024  
 DS 4  
 SWH 15000.000 Hz  
 FIDRES 0.228882 Hz  
 AQ 2.1845834 sec  
 RG 2050  
 DW 33.333 usec  
 DE 10.00 usec  
 TE 299.4 K  
 D1 2.00000000 sec  
 d11 0.03000000 sec  
 DELTA 1.89999998 sec  
 TD0 1

===== CHANNEL f1 =====  
 NUC1 13C  
 P1 10.00 usec  
 PL1 -1.00 dB  
 SFO1 62.9015280 MHz

===== CHANNEL f2 =====  
 CPDPRG2 waltz16  
 NUC2 1H  
 PCPD2 70.00 usec  
 PL12 15.00 dB  
 PL13 15.00 dB  
 PL2 -2.50 dB  
 SFO2 250.1310005 MHz

F2 - Processing parameters  
 SI 32768  
 SF 62.8952687 MHz  
 WDW EM  
 SSB 0  
 LB 1.00 Hz  
 GB 0  
 PC 1.40

Savych IS-110.12 19F DMSO



Current Data Parameters  
NAME 110525.u352 IS-110.12  
EXPNO 11  
PROCNO 1

F2 - Acquisition Parameters  
Date\_ 20110526  
Time 7.45  
INSTRUM spect  
PROBHD 5 mm PABBO BB-  
PULPROG zgfhigqn  
TD 131072  
SOLVENT DMSO  
NS 48  
DS 4  
SWH 66964.289 Hz  
FIDRES 0.510897 Hz  
AQ 0.9787210 sec  
RG 2050  
DW 7.467 usec  
DE 10.00 usec  
TE 298.2 K  
D1 1.00000000 sec  
D11 0.03000000 sec  
D12 0.00002000 sec  
TD0 1

=====  
CHANNEL f1  
=====  
NUC1 19F  
P1 10.00 usec  
PL1 -3.00 dB  
PL1W 15.53680420 W  
SFO1 282.3761148 MHz

=====  
CHANNEL f2  
=====  
CPDPRG2 waltz16  
NUC2 1H  
PCPD2 72.00 usec  
PL2 0.00 dB  
PL12 17.00 dB  
PL2W 11.25325108 W  
PL12W 0.22453187 W  
SFO2 300.1312005 MHz

F2 - Processing parameters  
SI 65536  
SF 282.4043550 MHz  
WDW EM  
SSB 0  
LB 0.30 Hz  
GB 0  
PC 1.00

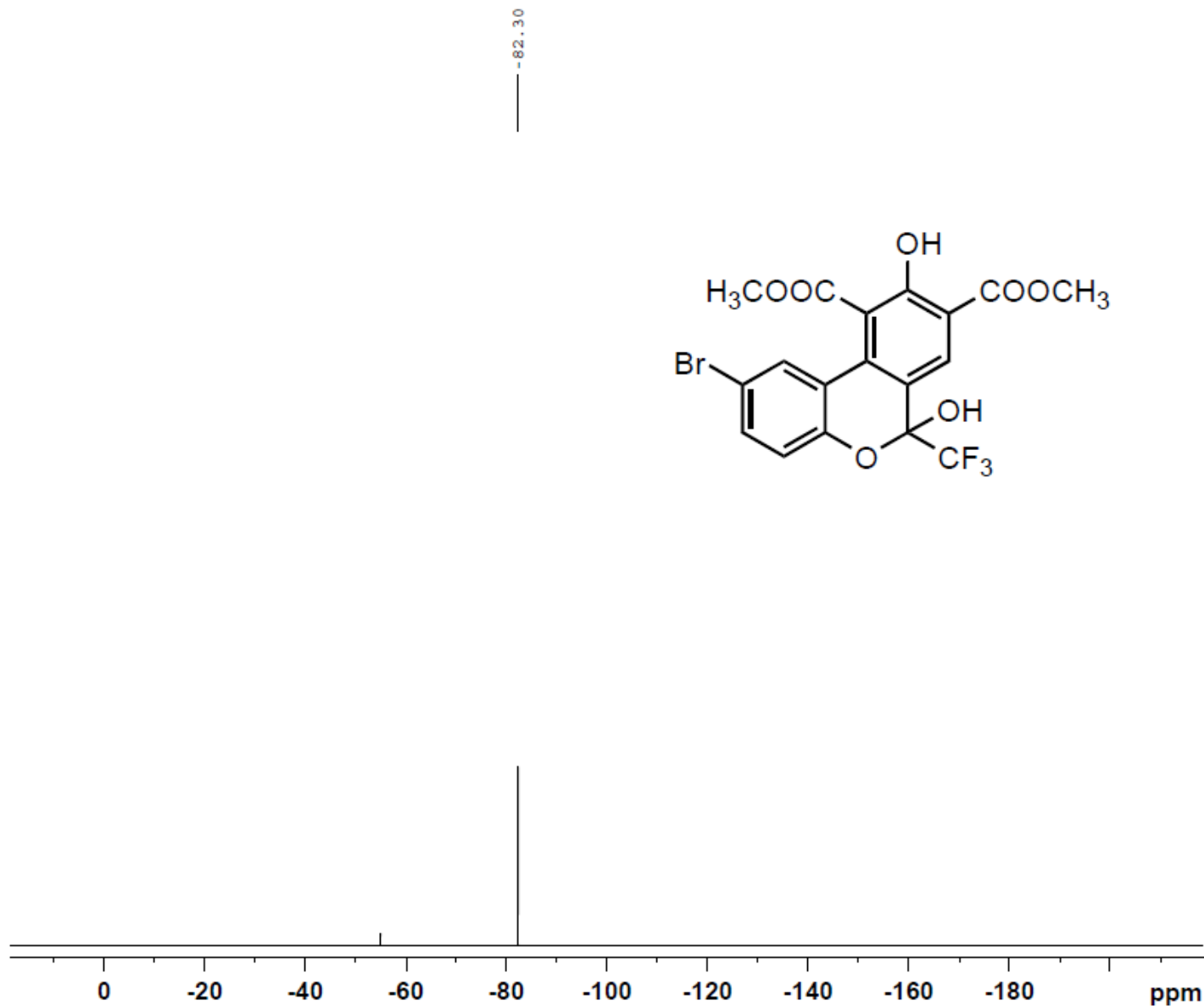

Savych, IS-105.1, DMSO, 1H

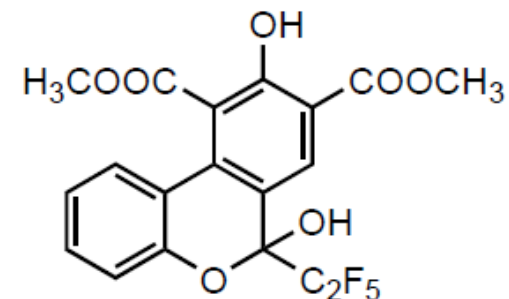
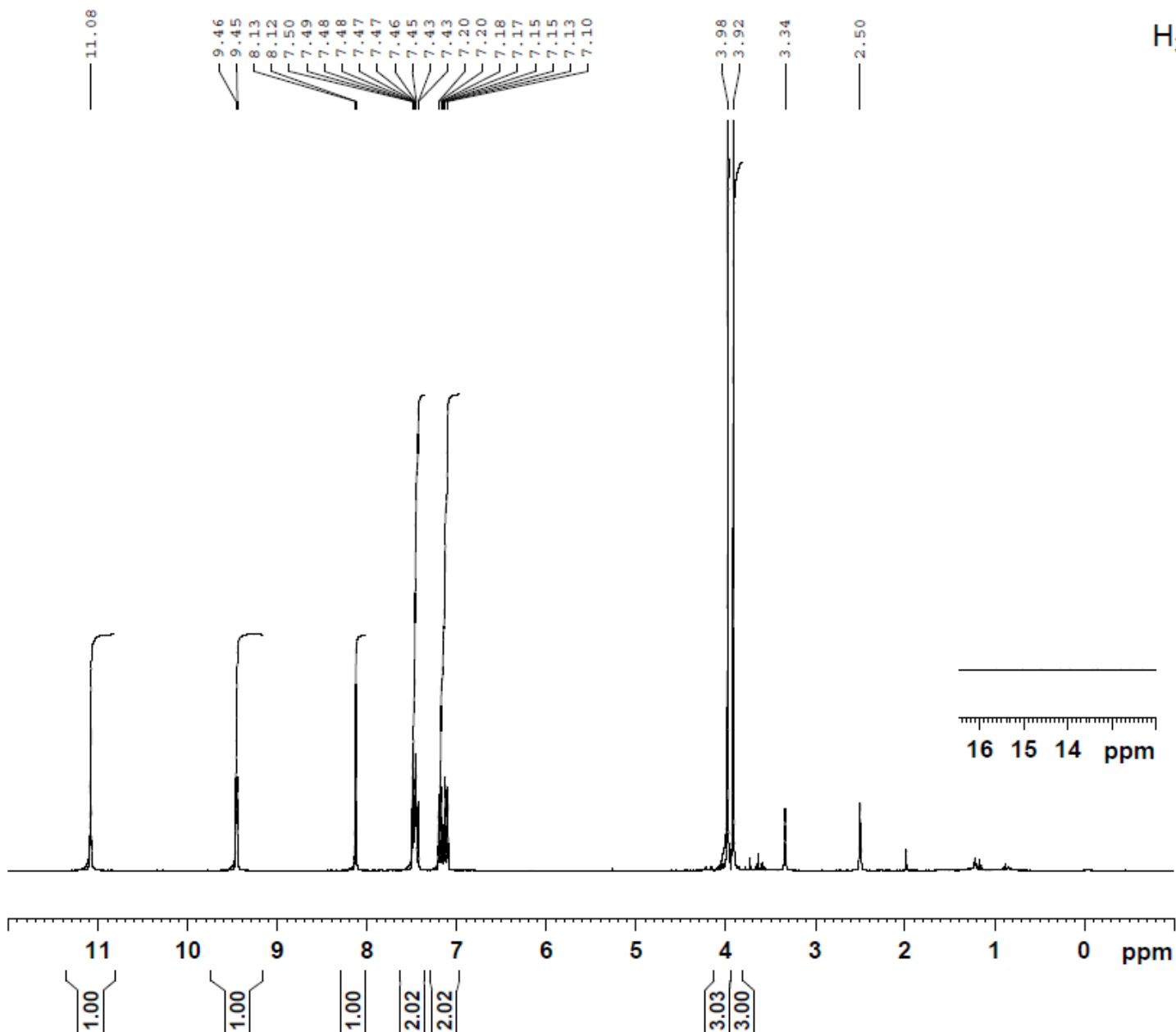

Current Data Parameters  
 NAME 110427.u325 IS-105.1  
 EXPNO 10  
 PROCNO 1

F2 - Acquisition Parameters  
 Date\_ 20110427  
 Time 13.29  
 INSTRUM spect  
 PROBHD 5 mm PABBO BB-  
 PULPROG zg30  
 TD 65536  
 SOLVENT DMSO  
 NS 16  
 DS 2  
 SWH 6188.119 Hz  
 FIDRES 0.094423 Hz  
 AQ 5.2953587 sec  
 RG 114  
 DW 80.800 usec  
 DE 10.00 usec  
 TE 298.2 K  
 D1 1.00000000 sec  
 TD0 1

===== CHANNEL f1 =====  
 NUC1 1H  
 P1 10.00 usec  
 PL1 0.00 dB  
 PL1W 11.25325108 W  
 SFO1 300.1318534 MHz

F2 - Processing parameters  
 SI 32768  
 SF 300.1300060 MHz  
 WDW EM  
 SSB 0  
 LB 0.30 Hz  
 GB 0  
 PC 1.00

Savych, IS-105.1, DMSO, 13C

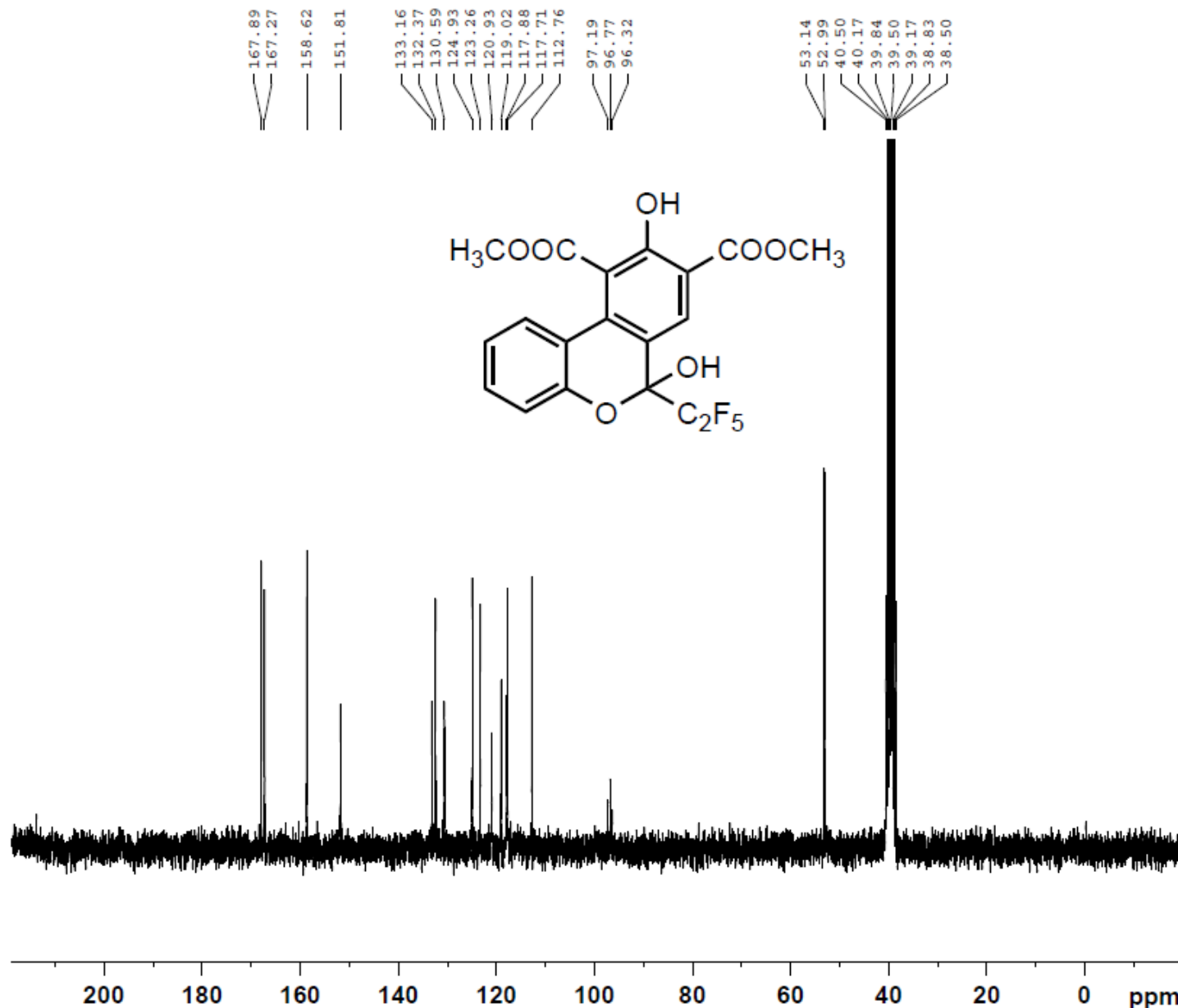

Current Data Parameters  
NAME 110428.213  
EXPNO 10  
PROCNO 1

F2 - Acquisition Parameters  
Date\_ 20110428  
Time 23.03  
INSTRUM spect  
PROBHD 5 mm PABBO BB-  
PULPROG zgpg30  
TD 65536  
SOLVENT DMSO  
NS 512  
DS 4  
SWH 15000.000 Hz  
FIDRES 0.228882 Hz  
AQ 2.1845834 sec  
RG 2050  
DW 33.333 usec  
DE 10.00 usec  
TE 297.9 K  
D1 2.0000000 sec  
d11 0.03000000 sec  
DELTA 1.89999998 sec  
TD0 1

===== CHANNEL f1 =====  
NUC1 13C  
P1 10.00 usec  
PL1 -1.00 dB  
SFO1 62.9015280 MHz

===== CHANNEL f2 =====  
CPDPRG2 waltz16  
NUC2 1H  
PCPD2 70.00 usec  
PL12 15.00 dB  
PL13 15.00 dB  
PL2 -2.50 dB  
SFO2 250.1310005 MHz

F2 - Processing parameters  
SI 32768  
SF 62.8952674 MHz  
WDW EM  
SSB 0  
LB 1.00 Hz  
GB 0  
PC 1.40

Savych, IS-105.1, DMSO, 19F

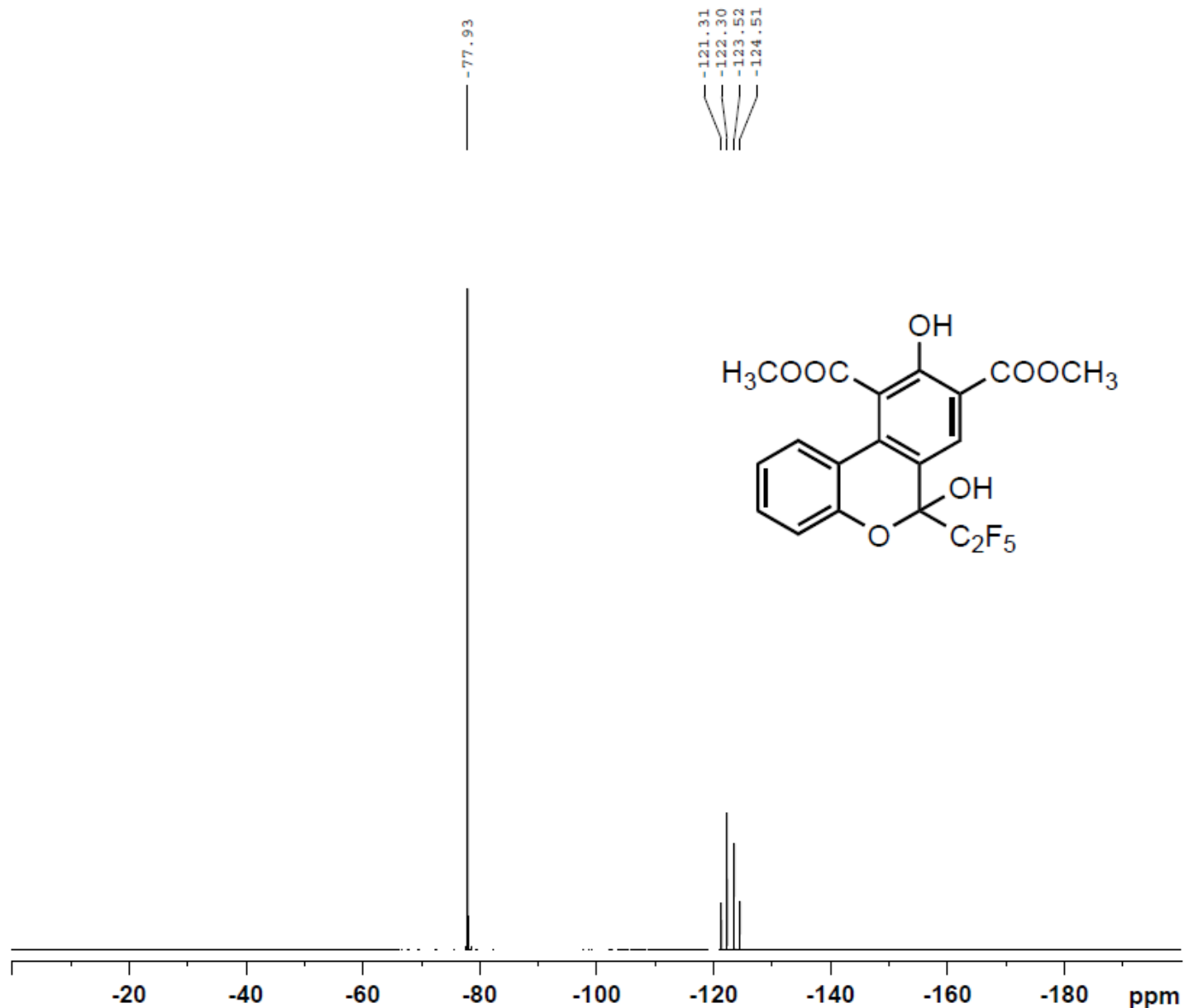

Current Data Parameters  
NAME 110427.u325 IS-105.1  
EXPNO 11  
PROCNO 1

F2 - Acquisition Parameters  
Date\_ 20110427  
Time 13.33  
INSTRUM spect  
PROBHD 5 mm PABBO BB-  
PULPROG zgfhigqn  
TD 131072  
SOLVENT DMSO  
NS 64  
DS 4  
SWH 66964.289 Hz  
FIDRES 0.510897 Hz  
AQ 0.9787210 sec  
RG 2050  
DW 7.467 usec  
DE 10.00 usec  
TE 298.6 K  
D1 1.00000000 sec  
D11 0.03000000 sec  
D12 0.00002000 sec  
TD0 1

===== CHANNEL f1 =====  
NUC1 19F  
P1 10.00 usec  
PL1 -3.00 dB  
PL1W 15.53680420 W  
SFO1 282.3761148 MHz

===== CHANNEL f2 =====  
CPDPRG2 waltz16  
NUC2 1H  
PCPD2 72.00 usec  
PL2 0.00 dB  
PL12 17.00 dB  
PL2W 11.25325108 W  
PL12W 0.22453187 W  
SFO2 300.1312005 MHz

F2 - Processing parameters  
SI 65536  
SF 282.4043550 MHz  
WDW EM  
SSB 0  
LB 0.30 Hz  
GB 0  
PC 1.00

Savych IS-125 1H DMSO

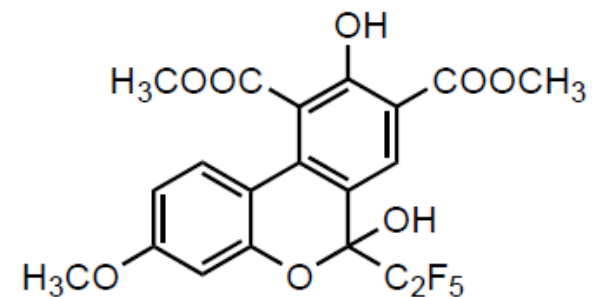
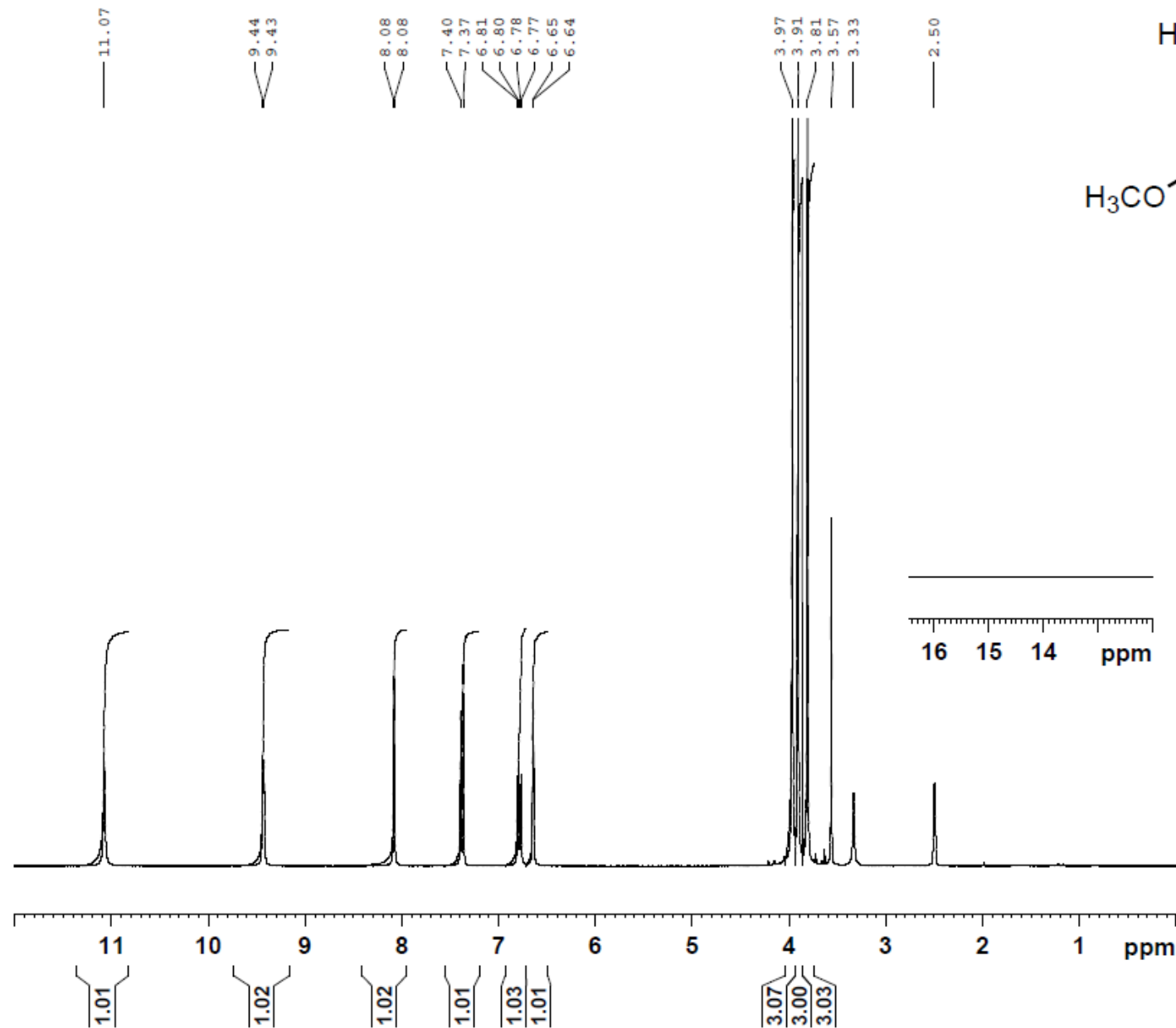

Current Data Parameters  
 NAME 110607.u310 IS-125  
 EXPNO 10  
 PROCNO 1

F2 - Acquisition Parameters  
 Date\_ 20110607  
 Time 10.56  
 INSTRUM spect  
 PROBHD 5 mm PABBO BB-  
 PULPROG zg30  
 TD 65536  
 SOLVENT DMSO  
 NS 16  
 DS 2  
 SWH 6188.119 Hz  
 FIDRES 0.094423 Hz  
 AQ 5.2953587 sec  
 RG 114  
 DW 80.800 usec  
 DE 10.00 usec  
 TE 298.2 K  
 D1 1.00000000 sec  
 TD0 1

===== CHANNEL f1 =====  
 NUC1 1H  
 P1 10.00 usec  
 PL1 0.00 dB  
 PL1W 11.25325108 W  
 SFO1 300.1318534 MHz

F2 - Processing parameters  
 SI 32768  
 SF 300.1300084 MHz  
 WDW EM  
 SSB 0  
 LB 0.30 Hz  
 GB 0  
 PC 1.00



Savych IS-125 13C DMSO



Current Data Parameters  
 NAME 110607.209  
 EXPNO 10  
 PROCNO 1

F2 - Acquisition Parameters  
 Date\_ 20110608  
 Time 0.23  
 INSTRUM spect  
 PROBHD 5 mm PABBO BB-  
 PULPROG zgpg30  
 TD 65536  
 SOLVENT DMSO  
 NS 1024  
 DS 4  
 SWH 15000.000 Hz  
 FIDRES 0.228882 Hz  
 AQ 2.1845834 sec  
 RG 2050  
 DW 33.333 usec  
 DE 10.00 usec  
 TE 297.8 K  
 D1 2.0000000 sec  
 d11 0.03000000 sec  
 DELTA 1.89999998 sec  
 TD0 1

===== CHANNEL f1 =====  
 NUC1 13C  
 P1 10.00 usec  
 PL1 -1.00 dB  
 SFO1 62.9015280 MHz

===== CHANNEL f2 =====  
 CPDPRG2 waltz16  
 NUC2 1H  
 PCPD2 70.00 usec  
 PL12 15.00 dB  
 PL13 15.00 dB  
 PL2 -2.50 dB  
 SFO2 250.1310005 MHz

F2 - Processing parameters  
 SI 32768  
 SF 62.8952674 MHz  
 WDW EM  
 SSB 0  
 LB 1.00 Hz  
 GB 0  
 PC 1.40

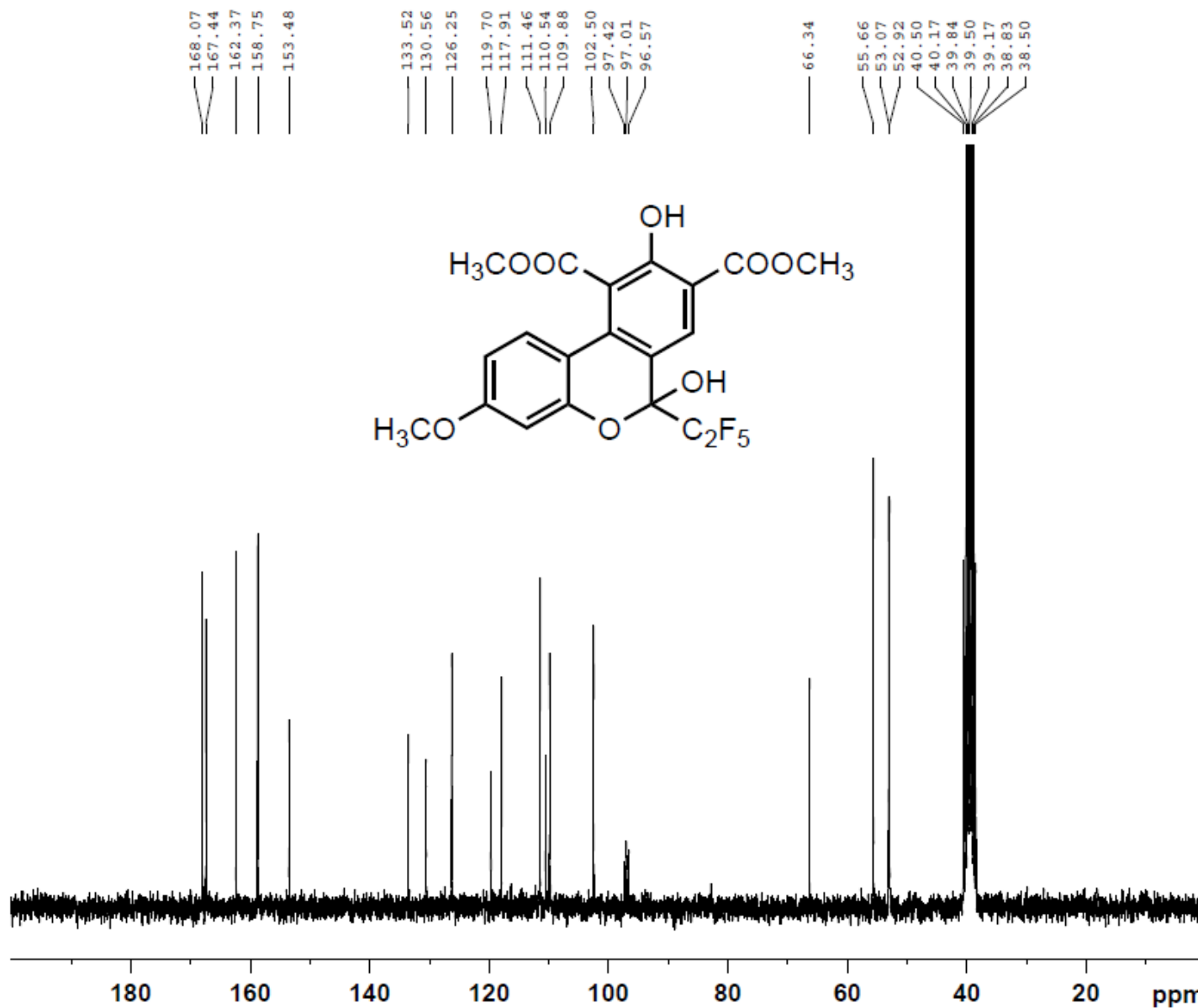

Savych IS-125 19F DMSO

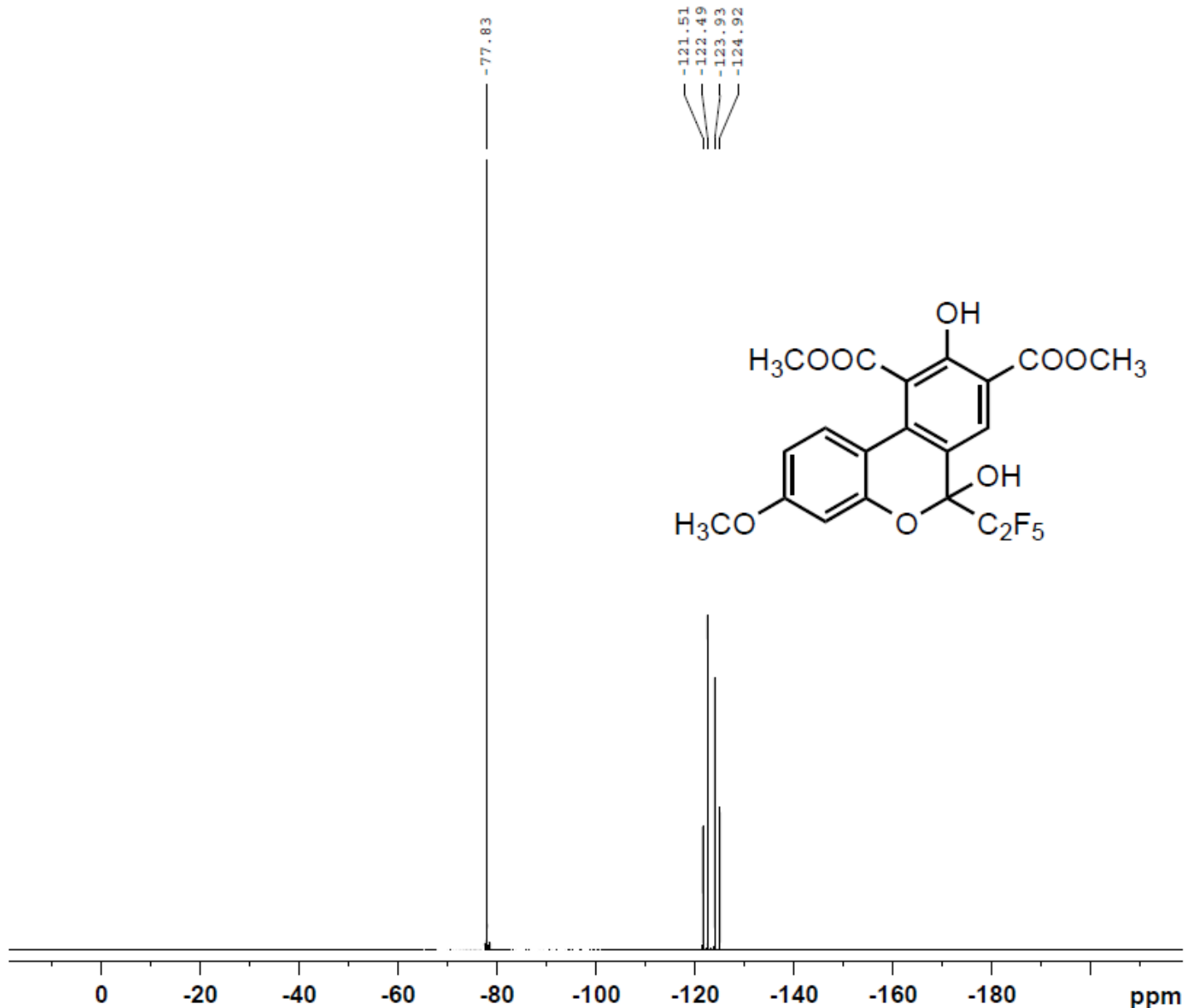

Current Data Parameters  
NAME 110607.u310 IS-125  
EXPNO 11  
PROCNO 1

F2 - Acquisition Parameters  
Date\_ 20110607  
Time 11.00  
INSTRUM spect  
PROBHD 5 mm PABBO BB-  
PULPROG zgfhigqn  
TD 131072  
SOLVENT DMSO  
NS 48  
DS 4  
SWH 66964.289 Hz  
FIDRES 0.510897 Hz  
AQ 0.9787210 sec  
RG 2050  
DW 7.467 usec  
DE 10.00 usec  
TE 298.4 K  
D1 1.00000000 sec  
D11 0.03000000 sec  
D12 0.00002000 sec  
TD0 1

===== CHANNEL f1 =====  
NUC1 19F  
P1 10.00 usec  
PL1 -3.00 dB  
PL1W 15.53680420 W  
SFO1 282.3761148 MHz

===== CHANNEL f2 =====  
CPDPRG2 waltz16  
NUC2 1H  
PCPD2 72.00 usec  
PL2 0.00 dB  
PL12 17.00 dB  
PL2W 11.25325108 W  
PL12W 0.22453187 W  
SFO2 300.1312005 MHz

F2 - Processing parameters  
SI 65536  
SF 282.4043550 MHz  
WDW EM  
SSB 0  
LB 0.30 Hz  
GB 0  
PC 1.00

Savych, IS-135, DMSO, 1H

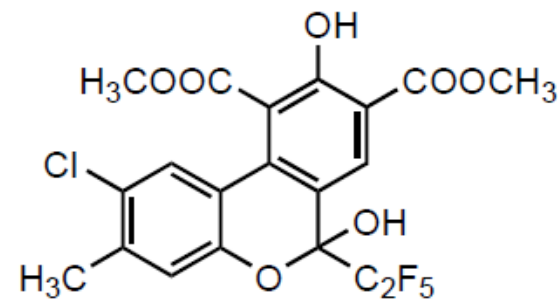
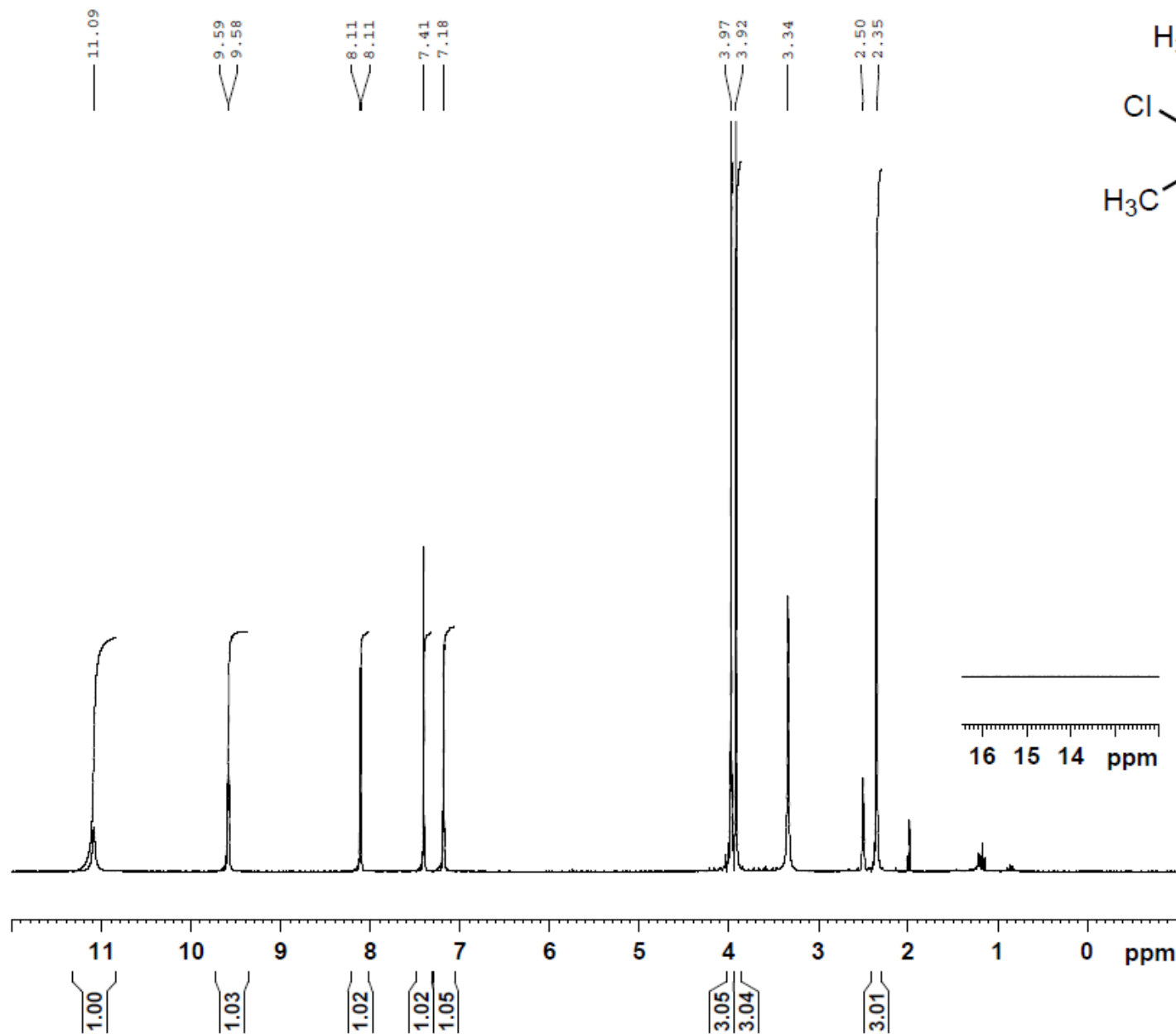

Current Data Parameters  
NAME 110623.u319 IS-135  
EXPNO 10  
PROCNO 1

F2 - Acquisition Parameters  
Date\_ 20110623  
Time 14.13  
INSTRUM spect  
PROBHD 5 mm PABBO BB-  
PULPROG zg30  
TD 65536  
SOLVENT DMSO  
NS 16  
DS 2  
SWH 6188.119 Hz  
FIDRES 0.094423 Hz  
AQ 5.2953587 sec  
RG 144  
DW 80.800 usec  
DE 10.00 usec  
TE 298.2 K  
D1 1.0000000 sec  
TD0 1

----- CHANNEL f1 -----  
NUC1 1H  
P1 10.00 usec  
PL1 0.00 dB  
PL1W 11.25325108 W  
SFO1 300.1318534 MHz

F2 - Processing parameters  
SI 32768  
SF 300.1300077 MHz  
WDW EM  
SSB 0  
LB 0.30 Hz  
GB 0  
PC 1.00

Savych, IS-135, DMSO, 13 C

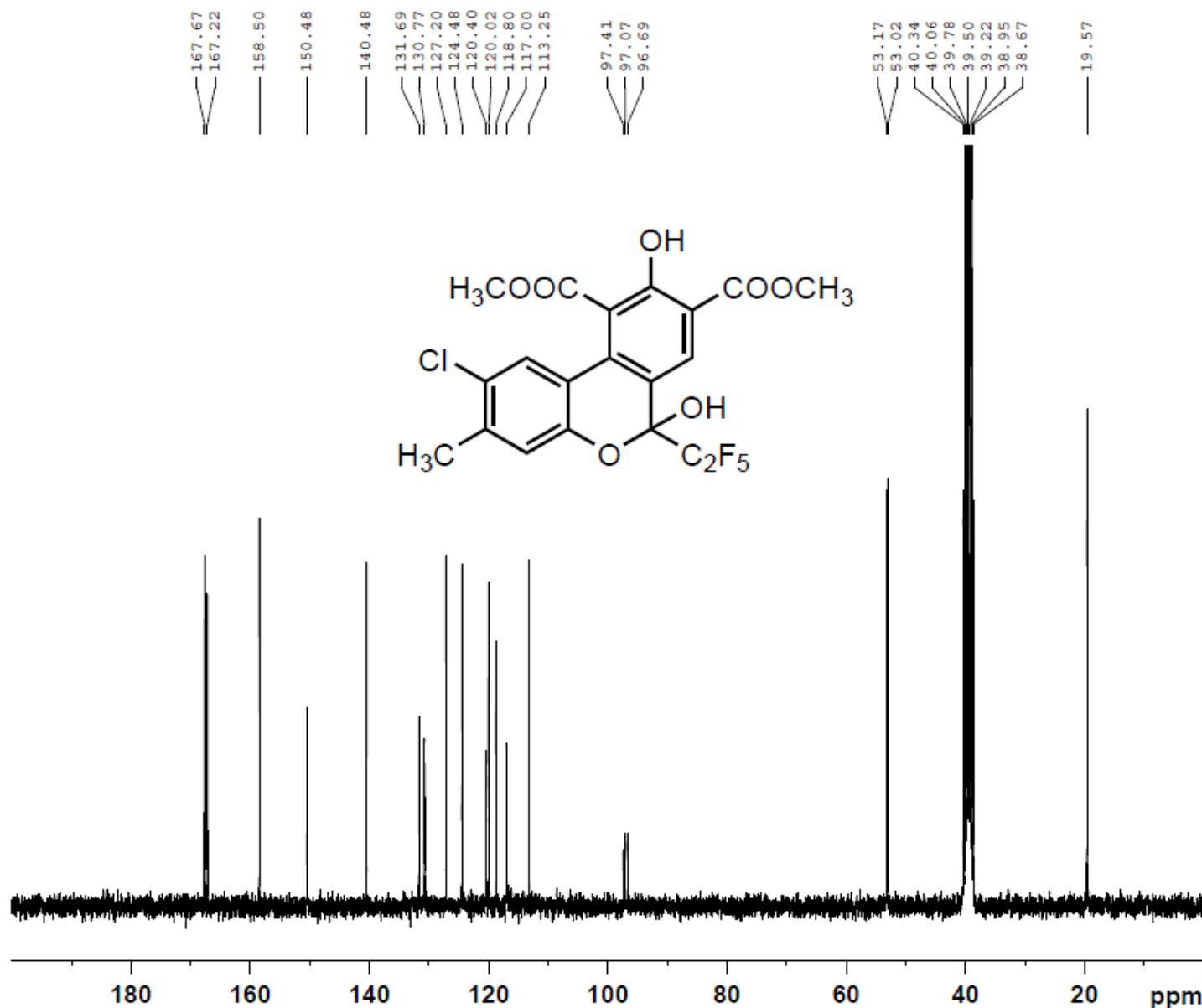

Current Data Parameters  
NAME 110623.u319 IS-135  
EXPNO 12  
PROCNO 1

F2 - Acquisition Parameters  
Date\_ 20110624  
Time 7.25  
INSTRUM spect  
PROBHD 5 mm PABBO BB-  
PULPROG zgpg30  
TD 65536  
SOLVENT DMSO  
NS 1024  
DS 4  
SWH 18028.846 Hz  
FIDRES 0.275098 Hz  
AQ 1.8175818 sec  
RG 2050  
DW 27.733 usec  
DE 10.00 usec  
TE 298.5 K  
D1 2.0000000 sec  
D11 0.03000000 sec  
TD0 1

===== CHANNEL f1 =====  
NUC1 13C  
P1 10.00 usec  
PL1 -0.50 dB  
PL1W 33.25691986 W  
SFO1 75.4752953 MHz

===== CHANNEL f2 =====  
CPDPRG2 waltz16  
NUC2 1H  
PCPD2 72.00 usec  
PL2 0.00 dB  
PL12 17.00 dB  
PL13 17.00 dB  
PL2W 11.25325108 W  
PL12W 0.22453187 W  
PL13W 0.22453187 W  
SFO2 300.1312005 MHz

F2 - Processing parameters  
SI 32768  
SF 75.4677854 MHz  
WDW EM  
SSB 0  
LB 1.00 Hz  
GB 0  
PC 1.40

Savych, IS-135, DMSO, 19F

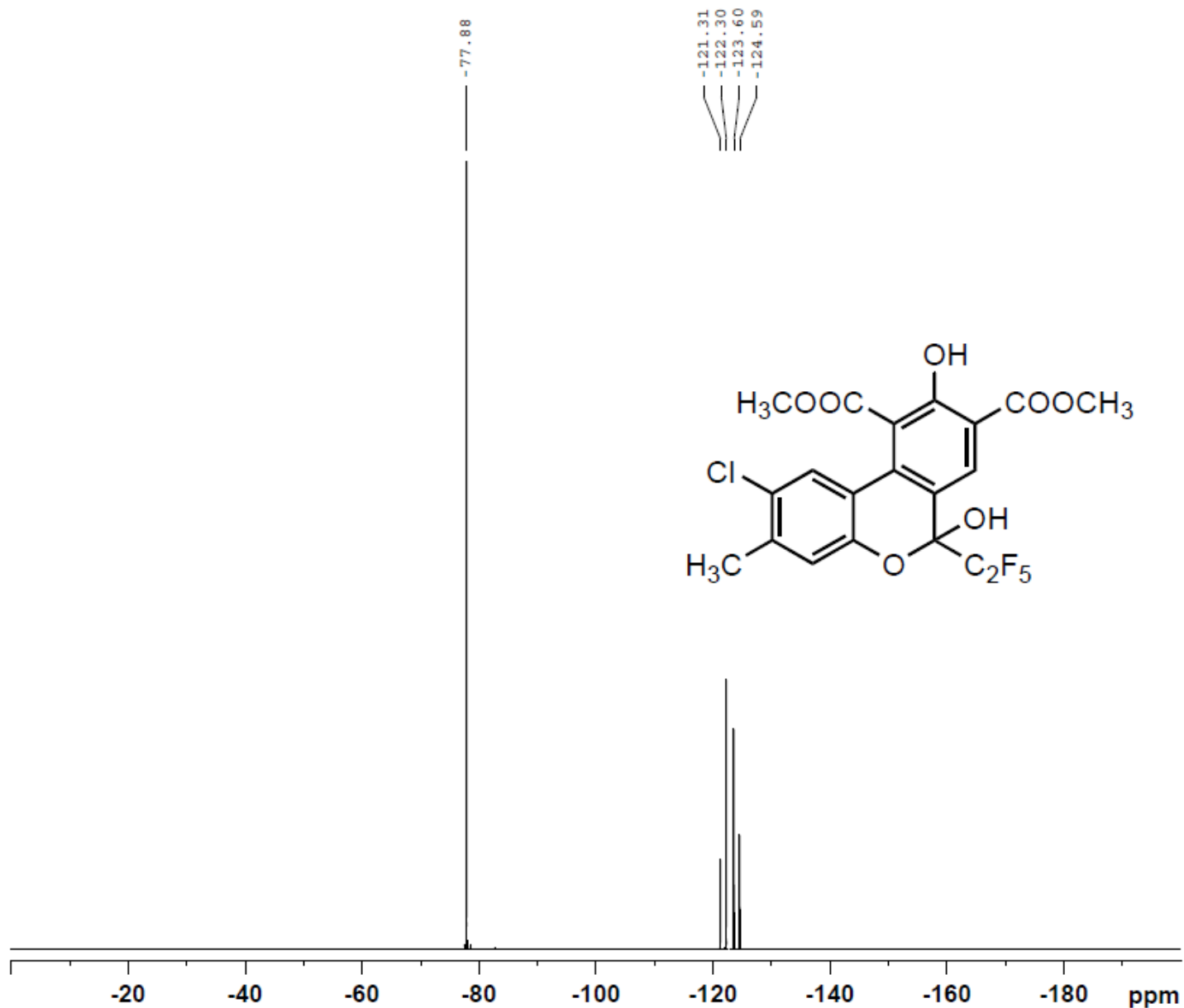

Current Data Parameters  
NAME 110623.u319 IS-135  
EXPNO 11  
PROCNO 1

F2 - Acquisition Parameters  
Date\_ 20110623  
Time 14.19  
INSTRUM spect  
PROBHD 5 mm PABBO BB-  
PULPROG zgfhigqn  
TD 131072  
SOLVENT DMSO  
NS 128  
DS 4  
SWH 66964.289 Hz  
FIDRES 0.510897 Hz  
AQ 0.9787210 sec  
RG 2050  
DW 7.467 usec  
DE 10.00 usec  
TE 298.2 K  
D1 1.00000000 sec  
D11 0.03000000 sec  
D12 0.00002000 sec  
TD0 1

===== CHANNEL f1 =====  
NUC1 19F  
P1 10.00 usec  
PL1 -3.00 dB  
PL1W 15.53680420 W  
SFO1 282.3761148 MHz

===== CHANNEL f2 =====  
CPDPRG2 waltz16  
NUC2 1H  
PCPD2 72.00 usec  
PL2 0.00 dB  
PL12 17.00 dB  
PL2W 11.25325108 W  
PL12W 0.22453187 W  
SFO2 300.1312005 MHz

F2 - Processing parameters  
SI 65536  
SF 282.4043550 MHz  
WDW EM  
SSB 0  
LB 0.30 Hz  
GB 0  
PC 1.00

Savych IS-127 1H DMSO

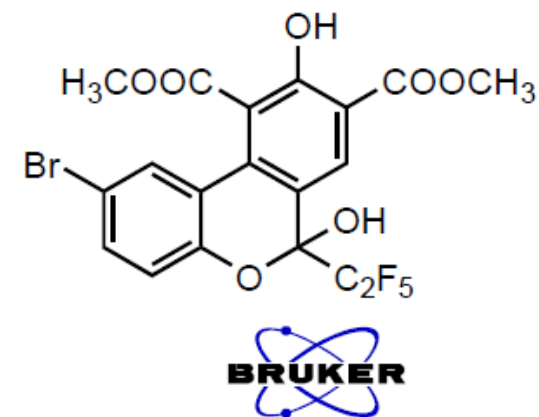
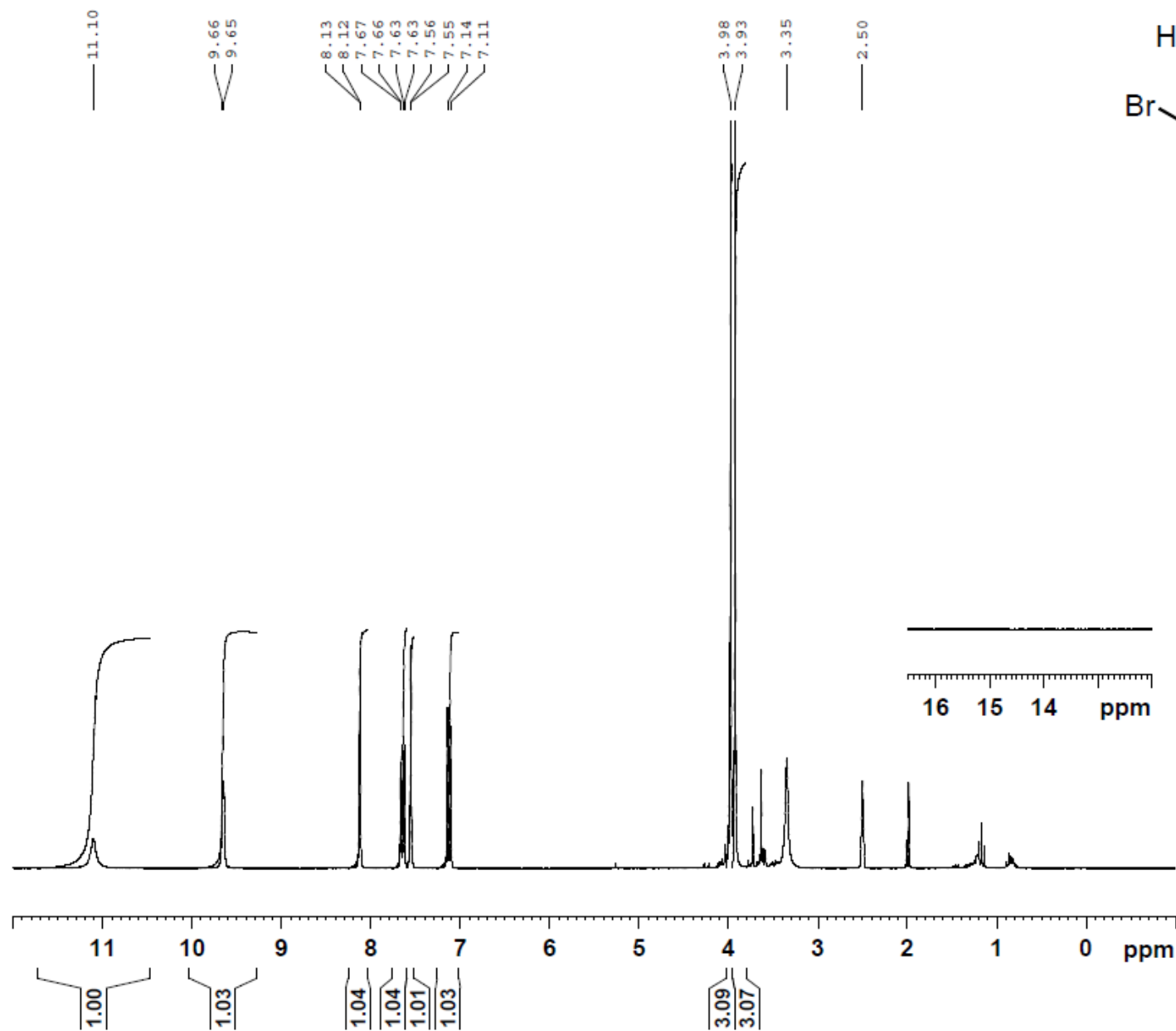

Current Data Parameters

NAME 110609.208 IS-127  
 EXPNO 10  
 PROCNO 1

F2 - Acquisition Parameters

Date\_ 20110609  
 Time 13.47  
 INSTRUM spect  
 PROBHD 5 mm PABBO BB-  
 PULPROG zg30  
 TD 65536  
 SOLVENT DMSO  
 NS 16  
 DS 2  
 SWH 5165.289 Hz  
 FIDRES 0.078816 Hz  
 AQ 6.3439350 sec  
 RG 645  
 DW 96.800 usec  
 DE 10.00 usec  
 TE 297.1 K  
 D1 1.00000000 sec  
 TD0 1

===== CHANNEL f1 =====

NUC1 1H  
 P1 10.00 usec  
 PL1 -2.50 dB  
 SFO1 250.1315447 MHz

F2 - Processing parameters

SI 32768  
 SF 250.1299986 MHz  
 WDW EM  
 SSB 0  
 LB 0.30 Hz  
 GB 0  
 PC 1.00

Savych IS-127 13C DMSO

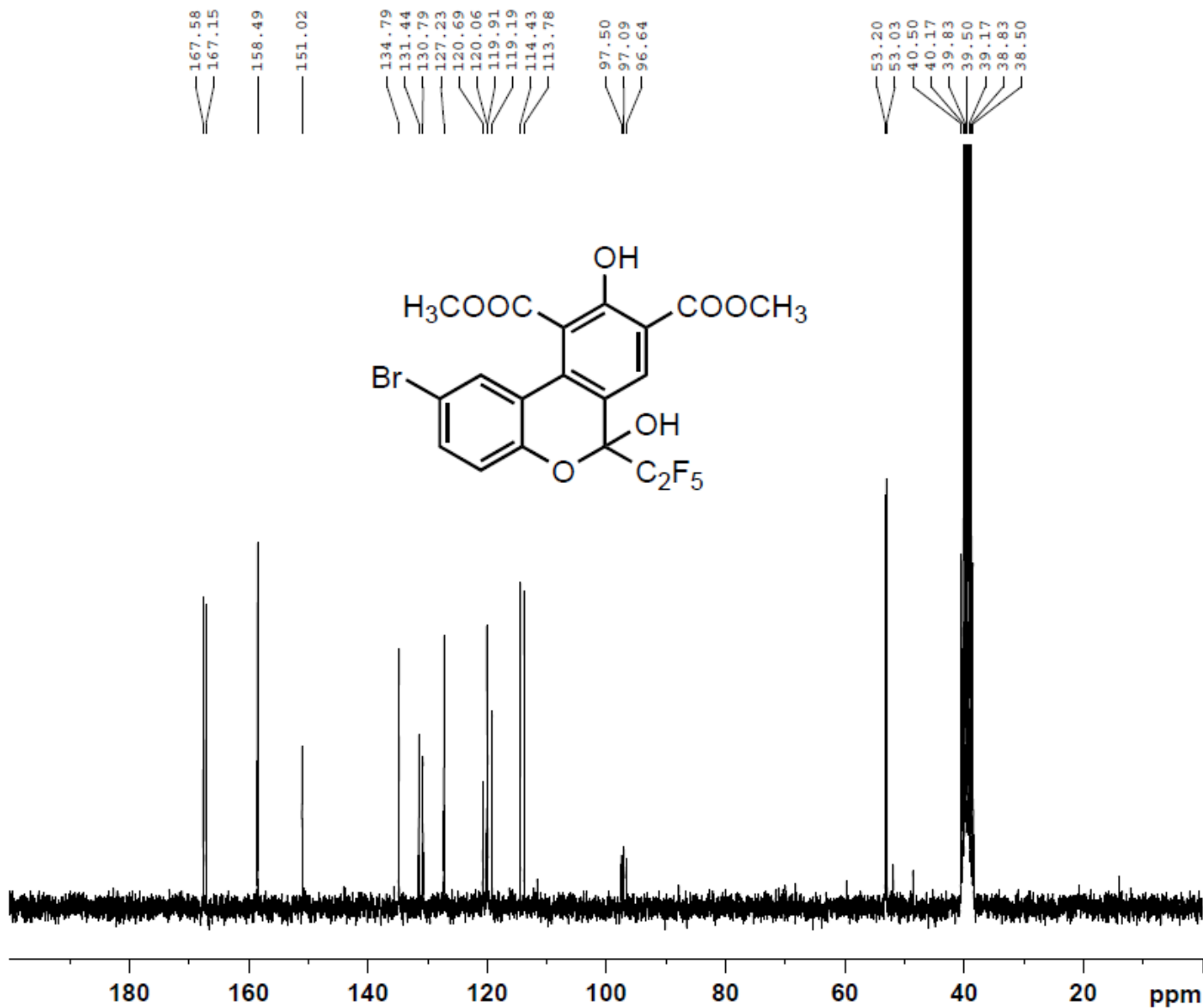

Current Data Parameters  
 NAME 110609.208 IS-127  
 EXPNO 11  
 PROCNO 1

F2 - Acquisition Parameters  
 Date\_ 20110610  
 Time 2.07  
 INSTRUM spect  
 PROBHD 5 mm PABBO BB-  
 PULPROG zgpg30  
 TD 65536  
 SOLVENT DMSO  
 NS 1024  
 DS 4  
 SWH 15000.000 Hz  
 FIDRES 0.228882 Hz  
 AQ 2.1845834 sec  
 RG 2050  
 DW 33.333 usec  
 DE 10.00 usec  
 TE 298.1 K  
 D1 2.00000000 sec  
 d11 0.03000000 sec  
 DELTA 1.89999998 sec  
 TD0 1

===== CHANNEL f1 =====  
 NUC1 13C  
 P1 10.00 usec  
 PL1 -1.00 dB  
 SFO1 62.9015280 MHz

===== CHANNEL f2 =====  
 CPDPRG2 waltz16  
 NUC2 1H  
 PCPD2 70.00 usec  
 PL12 15.00 dB  
 PL13 15.00 dB  
 PL2 -2.50 dB  
 SFO2 250.1310005 MHz

F2 - Processing parameters  
 SI 32768  
 SF 62.8952674 MHz  
 WDW EM  
 SSB 0  
 LB 1.00 Hz  
 GB 0  
 PC 1.40

Savych IS-127 19F DMSO



Current Data Parameters  
NAME 110610.u303 IS-127  
EXPNO 10  
PROCNO 1

F2 - Acquisition Parameters  
Date\_ 20110610  
Time 9.00  
INSTRUM spect  
PROBHD 5 mm PABBO BB-  
PULPROG zgfhigqn  
TD 131072  
SOLVENT DMSO  
NS 48  
DS 4  
SWH 66964.289 Hz  
FIDRES 0.510897 Hz  
AQ 0.9787210 sec  
RG 2050  
DW 7.467 usec  
DE 10.00 usec  
TE 298.2 K  
D1 1.00000000 sec  
D11 0.03000000 sec  
D12 0.00002000 sec  
TD0 1

===== CHANNEL f1 =====  
NUC1 19F  
P1 10.00 usec  
PL1 -3.00 dB  
PL1W 15.53680420 W  
SFO1 282.3761148 MHz

===== CHANNEL f2 =====  
CPDPRG2 waltz16  
NUC2 1H  
PCPD2 72.00 usec  
PL2 0.00 dB  
PL12 17.00 dB  
PL2W 11.25325108 W  
PL12W 0.22453187 W  
SFO2 300.1312005 MHz

F2 - Processing parameters  
S1 65536  
SF 282.4043550 MHz  
WDW EM  
SSB 0  
LB 0.30 Hz  
GB 0  
PC 1.00



Savych IS-130 1H DMSO

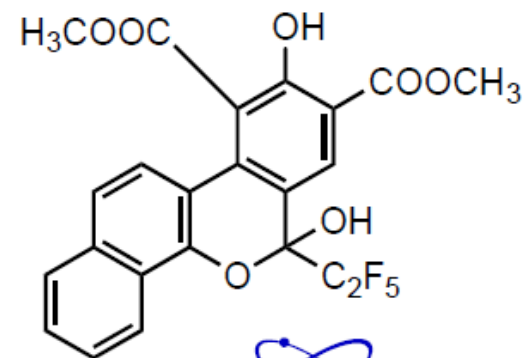
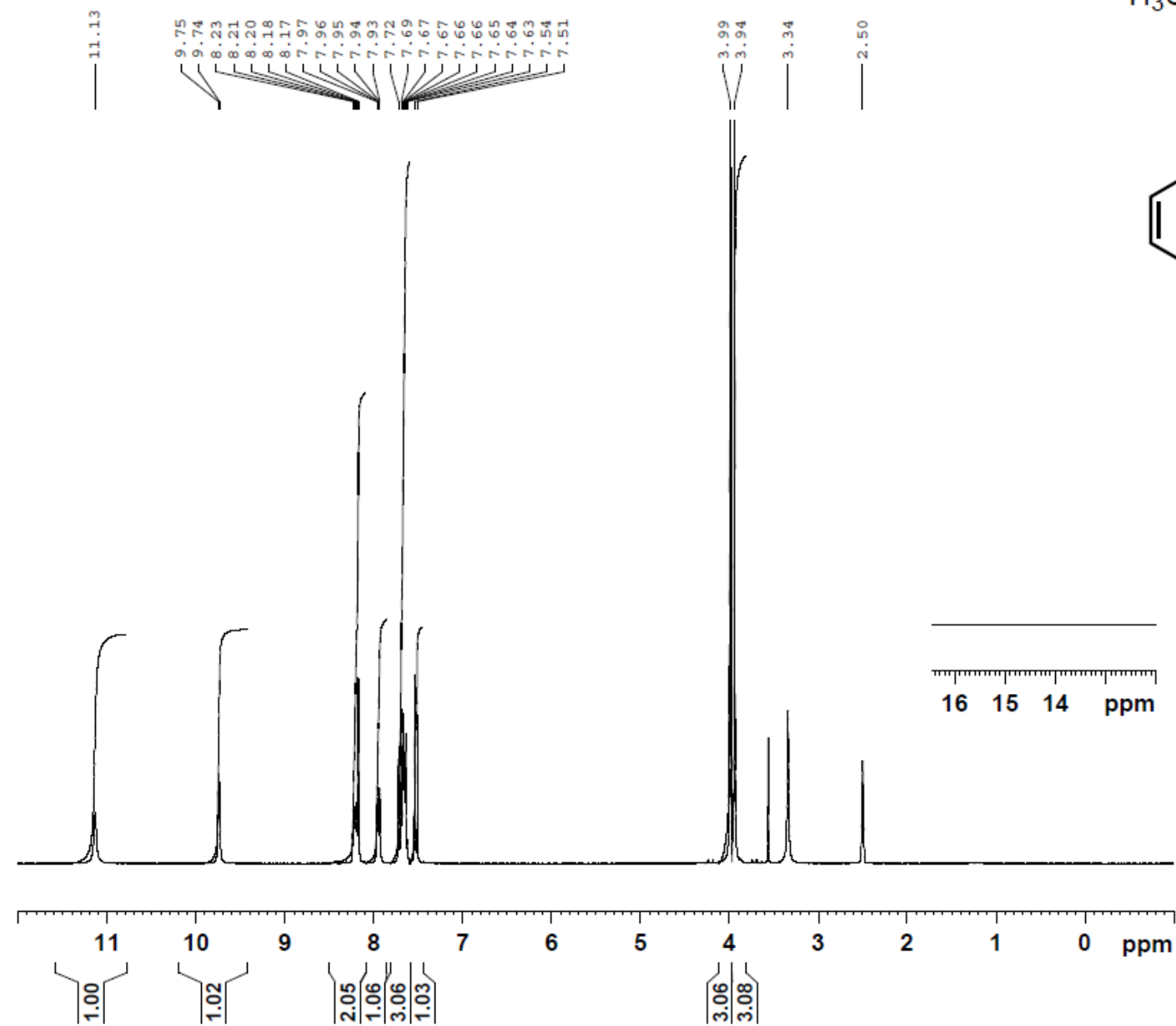

Current Data Parameters  
 NAME 110614.u317  
 EXPNO 10  
 PROCNO 1

F2 - Acquisition Parameters  
 Date\_ 20110614  
 Time 12.59  
 INSTRUM spect  
 PROBHD 5 mm PABBO BB-  
 PULPROG zg30  
 TD 65536  
 SOLVENT DMSO  
 NS 16  
 DS 2  
 SWH 6188.119 Hz  
 FIDRES 0.094423 Hz  
 AQ 5.2953587 sec  
 RG 128  
 DW 80.800 usec  
 DE 10.00 usec  
 TE 298.2 K  
 D1 1.00000000 sec  
 TD0 1

===== CHANNEL f1 =====  
 NUC1 1H  
 P1 10.00 usec  
 PL1 0.00 dB  
 PL1W 11.25325108 W  
 SFO1 300.1318534 MHz

F2 - Processing parameters  
 SI 32768  
 SF 300.130077 MHz  
 WDW EM  
 SSB 0  
 LB 0.30 Hz  
 GB 0  
 PC 1.00

Savych IS-130 13C DMSO

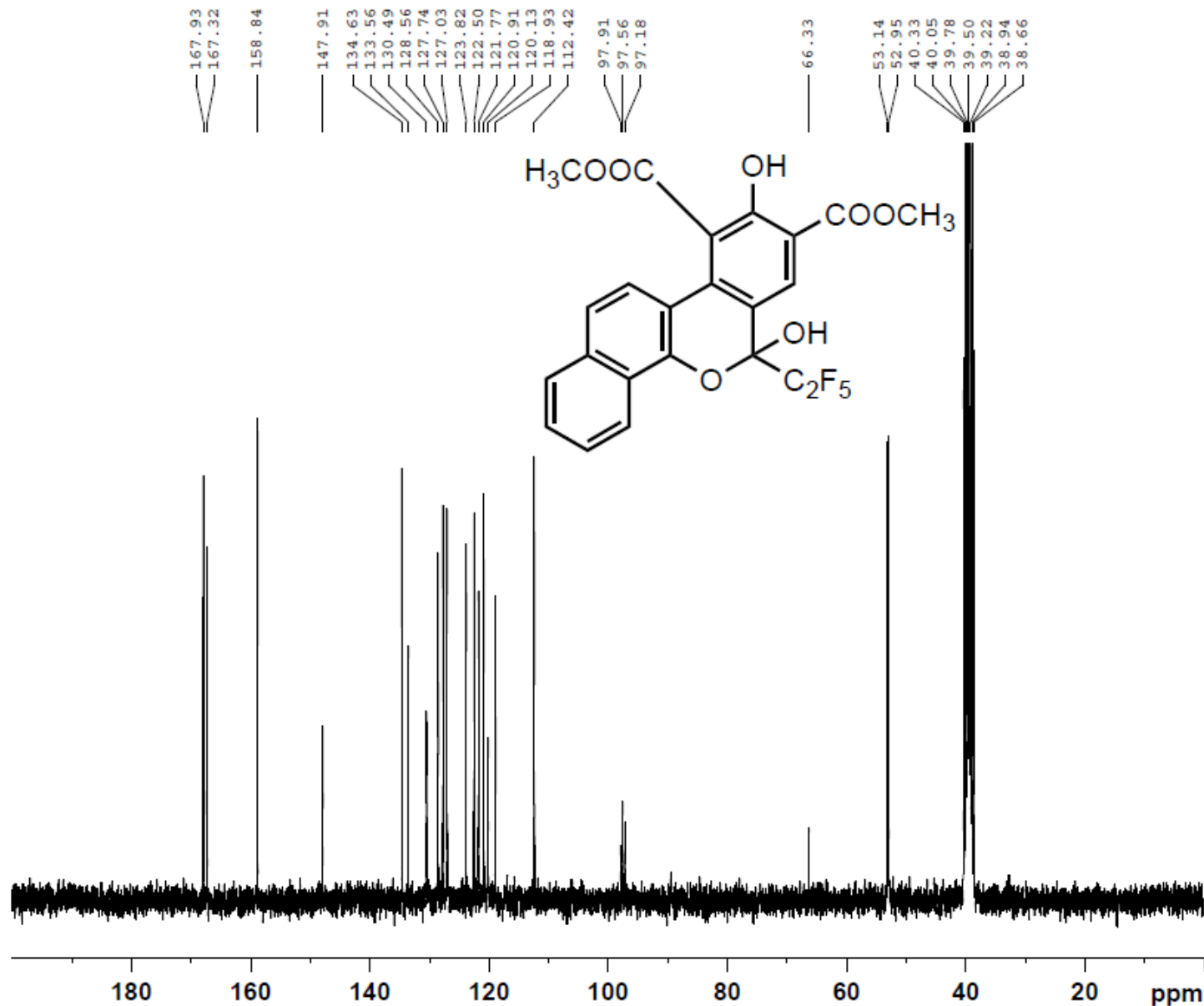

Current Data Parameters  
NAME 110614.u317 IS-130  
EXPNO 12  
PROCNO 1

F2 - Acquisition Parameters  
Date\_ 20110614  
Time 22.53  
INSTRUM spect  
PROBHD 5 mm PABBO BB-  
PULPROG zgpg30  
TD 65536  
SOLVENT DMSO  
NS 1024  
DS 4  
SWH 18028.846 Hz  
FIDRES 0.275098 Hz  
AQ 1.8175818 sec  
RG 2050  
DW 27.733 usec  
DE 10.00 usec  
TE 298.7 K  
D1 2.00000000 sec  
D11 0.03000000 sec  
TD0 1

===== CHANNEL f1 =====  
NUC1 13C  
P1 10.00 usec  
PL1 -0.50 dB  
PL1W 33.25691986 W  
SFO1 75.4752953 MHz

===== CHANNEL f2 =====  
CPDPRG2 waltz16  
NUC2 1H  
PCPD2 72.00 usec  
PL2 0.00 dB  
PL12 17.00 dB  
PL13 17.00 dB  
PL2W 11.25325108 W  
PL12W 0.22453187 W  
PL13W 0.22453187 W  
SFO2 300.1312005 MHz

F2 - Processing parameters  
SI 32768  
SF 75.4677865 MHz  
WDW EM  
SSB 0  
LB 1.00 Hz  
GB 0  
PC 1.40

Savych IS-130 19F DMSO

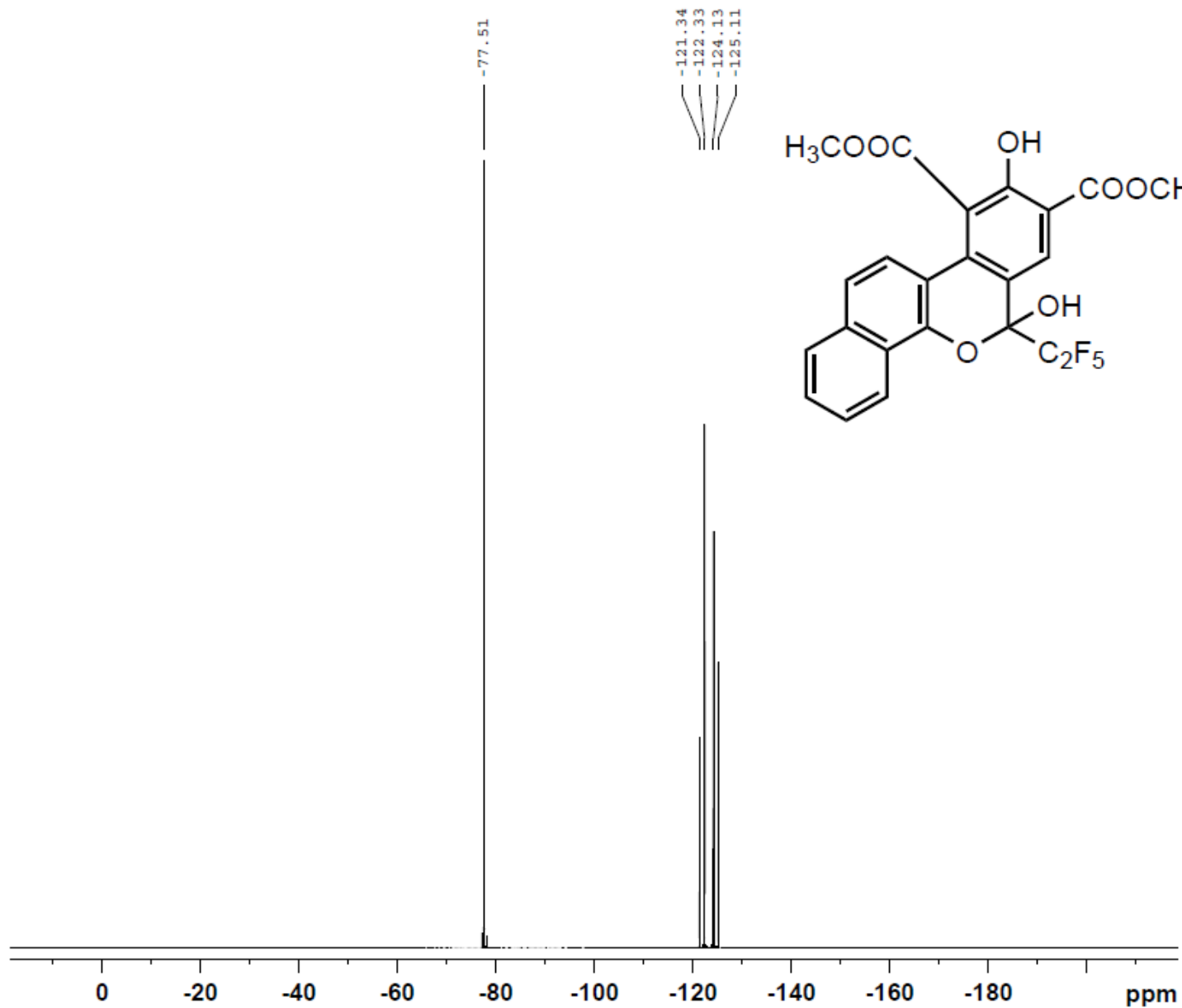

Current Data Parameters  
NAME 110614.u317 IS-130  
EXPNO 11  
PROCNO 1

F2 - Acquisition Parameters  
Date\_ 20110614  
Time 13.03  
INSTRUM spect  
PROBHD 5 mm PABBO BB-  
PULPROG zgfhigqn  
TD 131072  
SOLVENT DMSO  
NS 64  
DS 4  
SWH 66964.289 Hz  
FIDRES 0.510897 Hz  
AQ 0.9787210 sec  
RG 2050  
DW 7.467 usec  
DE 10.00 usec  
TE 298.2 K  
D1 1.00000000 sec  
D11 0.03000000 sec  
D12 0.00002000 sec  
TD0 1

===== CHANNEL f1 =====  
NUC1 19F  
P1 10.00 usec  
PL1 -3.00 dB  
PL1W 15.53680420 W  
SFO1 282.3761148 MHz

===== CHANNEL f2 =====  
CPDPRG2 waltz16  
NUC2 1H  
PCPD2 72.00 usec  
PL2 0.00 dB  
PL12 17.00 dB  
PL2W 11.25325108 W  
PL12W 0.22453187 W  
SFO2 300.1312005 MHz

F2 - Processing parameters  
SI 65536  
SF 282.4043550 MHz  
WDW EM  
SSB 0  
LB 0.30 Hz  
GB 0  
PC 1.00

Savych IS-82.1 1H DMSO/Aceton

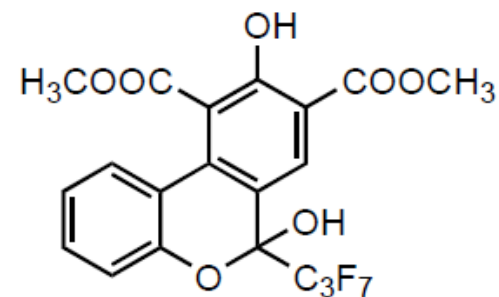
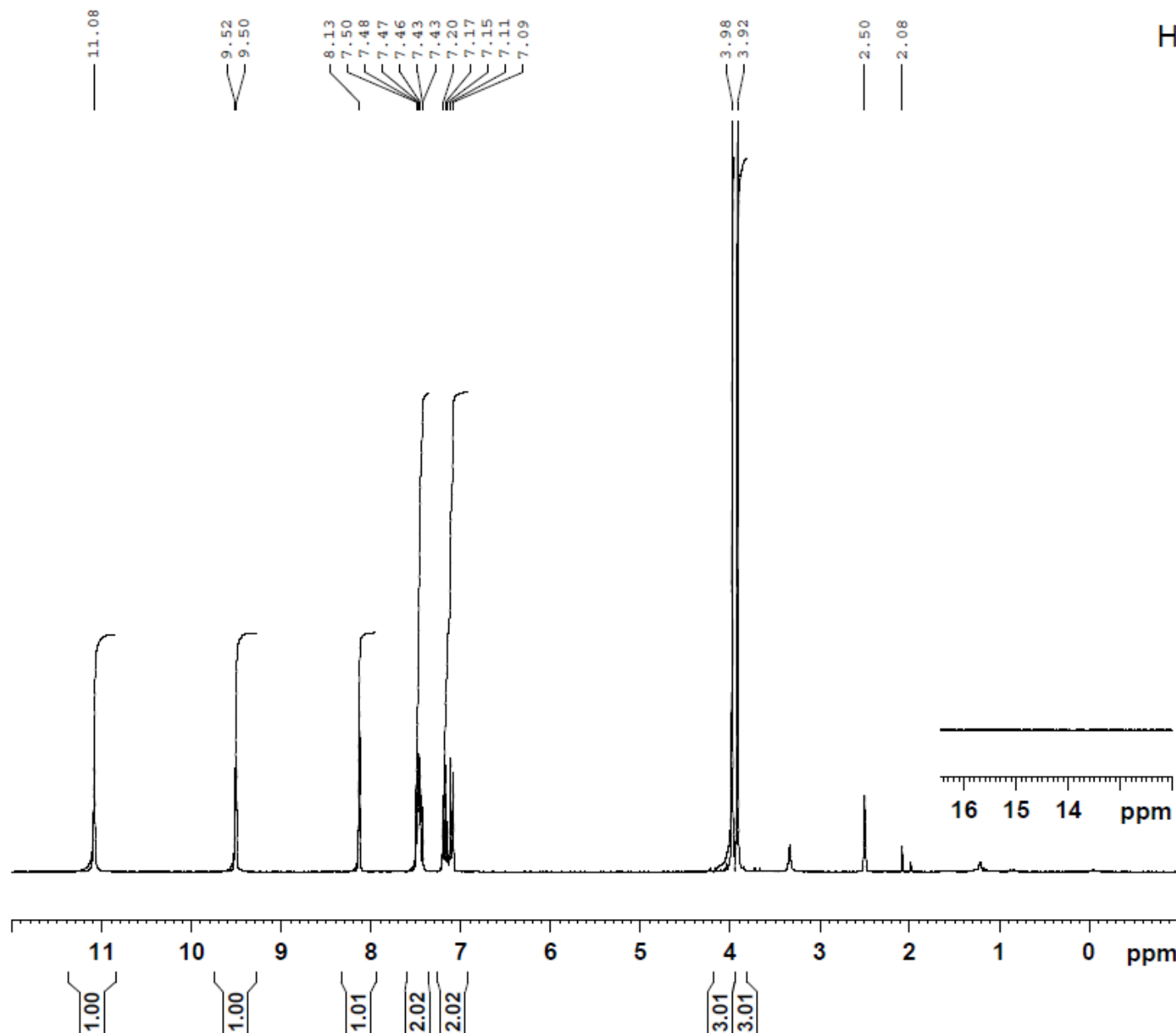

Current Data Parameters  
 NAME 110531.u319  
 EXPNO 10  
 PROCNO 1

F2 - Acquisition Parameters  
 Date\_ 20110531  
 Time 13.04  
 INSTRUM spect  
 PROBHD 5 mm PABBO BB-  
 PULPROG zg30  
 TD 65536  
 SOLVENT DMSO  
 NS 16  
 DS 2  
 SWH 6188.119 Hz  
 FIDRES 0.094423 Hz  
 AQ 5.2953587 sec  
 RG 128  
 DW 80.800 usec  
 DE 10.00 usec  
 TE 298.2 K  
 D1 1.00000000 sec  
 TD0 1

===== CHANNEL f1 =====  
 NUC1 1H  
 P1 10.00 usec  
 PL1 0.00 dB  
 PL1W 11.25325108 W  
 SFO1 300.1318534 MHz

F2 - Processing parameters  
 SI 32768  
 SF 300.1300073 MHz  
 WDW EM  
 SSB 0  
 LB 0.30 Hz  
 GB 0  
 PC 1.00

Savych IS-82.1 13C DMSO/Aceton

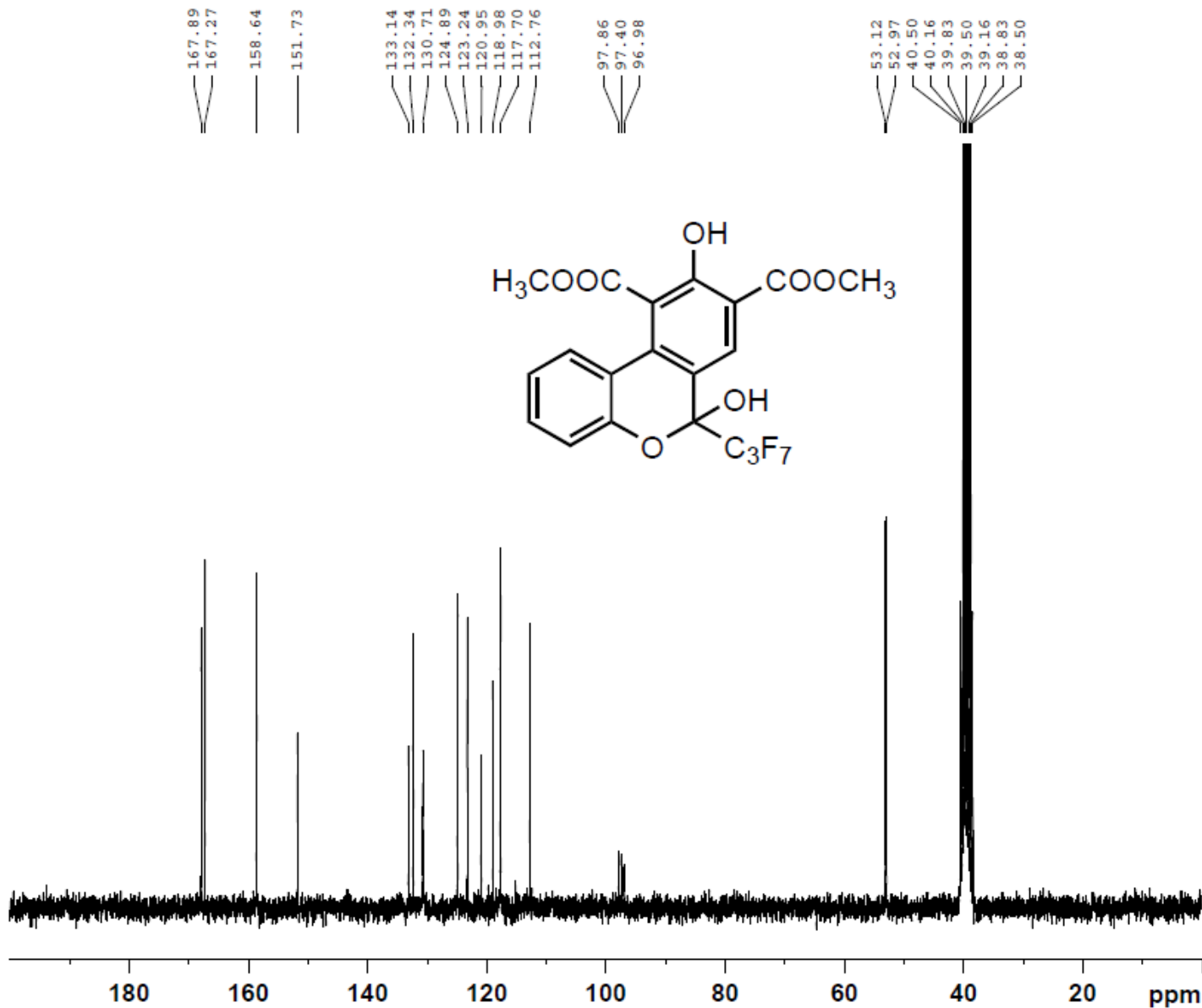

Current Data Parameters  
NAME 110601.208  
EXPNO 10  
PROCNO 1

F2 - Acquisition Parameters  
Date\_ 20110601  
Time 19.53  
INSTRUM spect  
PROBHD 5 mm PABBO BB-  
PULPROG zgpg30  
TD 65536  
SOLVENT DMSO  
NS 1024  
DS 4  
SWH 15000.000 Hz  
FIDRES 0.228882 Hz  
AQ 2.1845834 sec  
RG 2050  
DW 33.333 usec  
DE 10.00 usec  
TE 298.7 K  
D1 2.00000000 sec  
d11 0.03000000 sec  
DELTA 1.89999998 sec  
TD0 1

===== CHANNEL f1 =====  
NUC1 13C  
P1 10.00 usec  
PL1 -1.00 dB  
SFO1 62.9015280 MHz

===== CHANNEL f2 =====  
CPDPRG2 waltz16  
NUC2 1H  
PCPD2 70.00 usec  
PL12 15.00 dB  
PL13 15.00 dB  
PL2 -2.50 dB  
SFO2 250.1310005 MHz

F2 - Processing parameters  
SI 32768  
SF 62.8952678 MHz  
WDW EM  
SSB 0  
LB 1.00 Hz  
GB 0  
PC 1.40

Savych IS-82.1 19F DMSO/Aceton

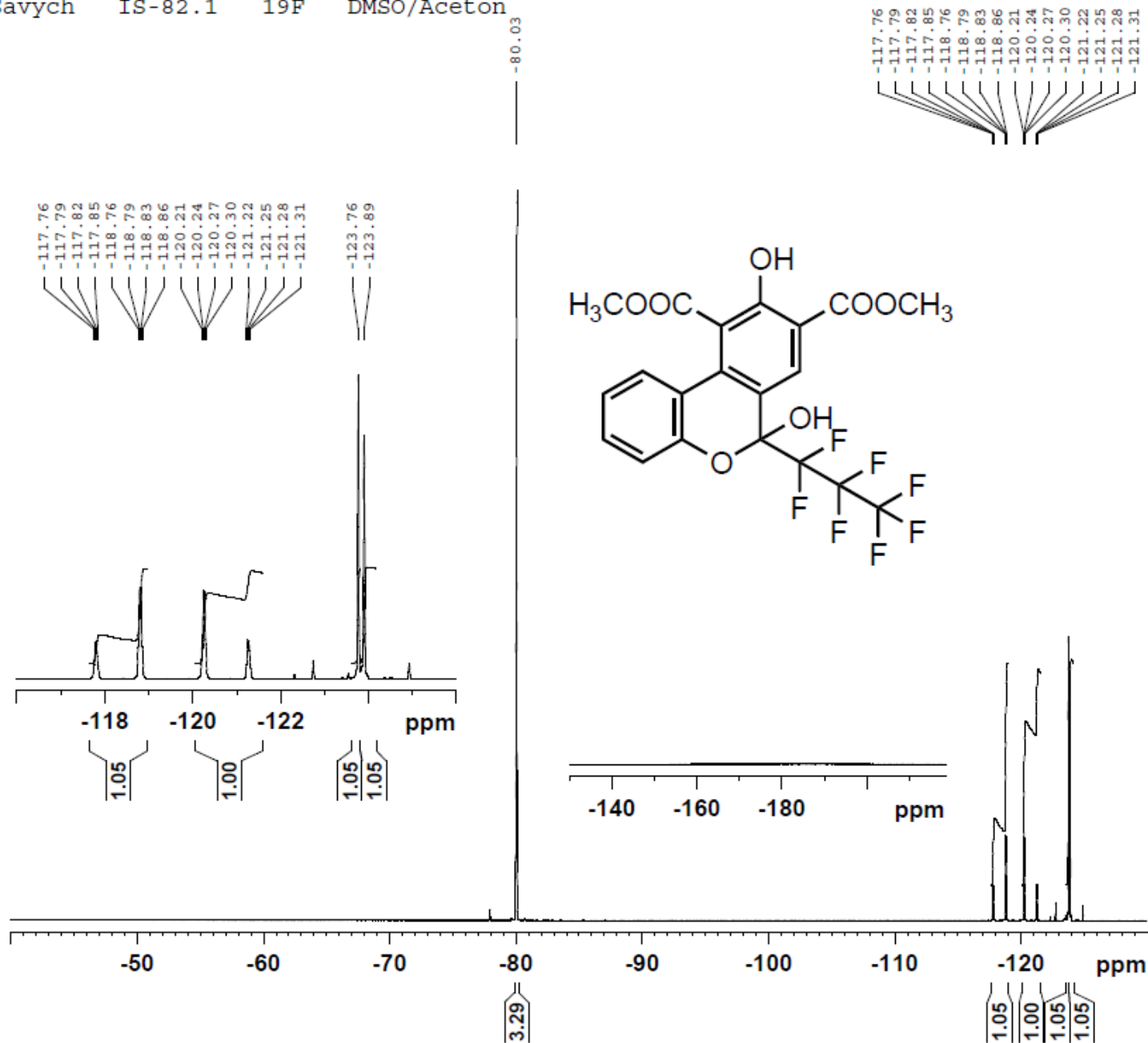

Current Data Parameters  
 NAME 110531.u319  
 EXPNO 11  
 PROCNO 1

F2 - Acquisition Parameters  
 Date\_ 20110531  
 Time 13.07  
 INSTRUM spect  
 PROBHD 5 mm PABBO BB-  
 PULPROG zgfhigqn  
 TD 131072  
 SOLVENT DMSO  
 NS 48  
 DS 4  
 SWH 66964.289 Hz  
 FIDRES 0.510897 Hz  
 AQ 0.9787210 sec  
 RG 1440  
 DW 7.467 usec  
 DE 10.00 usec  
 TE 298.4 K  
 D1 1.00000000 sec  
 D11 0.03000000 sec  
 D12 0.00002000 sec  
 TD0 1

===== CHANNEL f1 =====  
 NUC1 19F  
 P1 10.00 usec  
 PL1 -3.00 dB  
 PL1W 15.53680420 W  
 SFO1 282.3761148 MHz

===== CHANNEL f2 =====  
 CPDPRG2 waltz16  
 NUC2 1H  
 PCPD2 72.00 usec  
 PL2 0.00 dB  
 PL12 17.00 dB  
 PL2W 11.25325108 W  
 PL12W 0.22453187 W  
 SFO2 300.1312005 MHz

F2 - Processing parameters  
 SI 65536  
 SF 282.4043550 MHz  
 WDW EM  
 SSB 0  
 LB 0.30 Hz  
 GB 0  
 PC 1.00

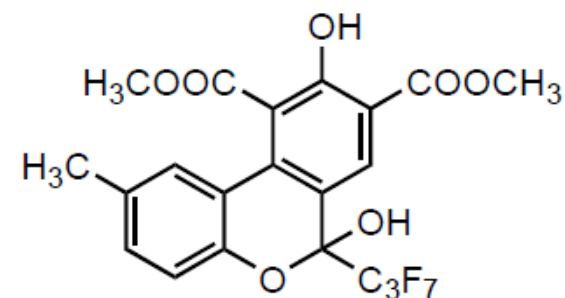
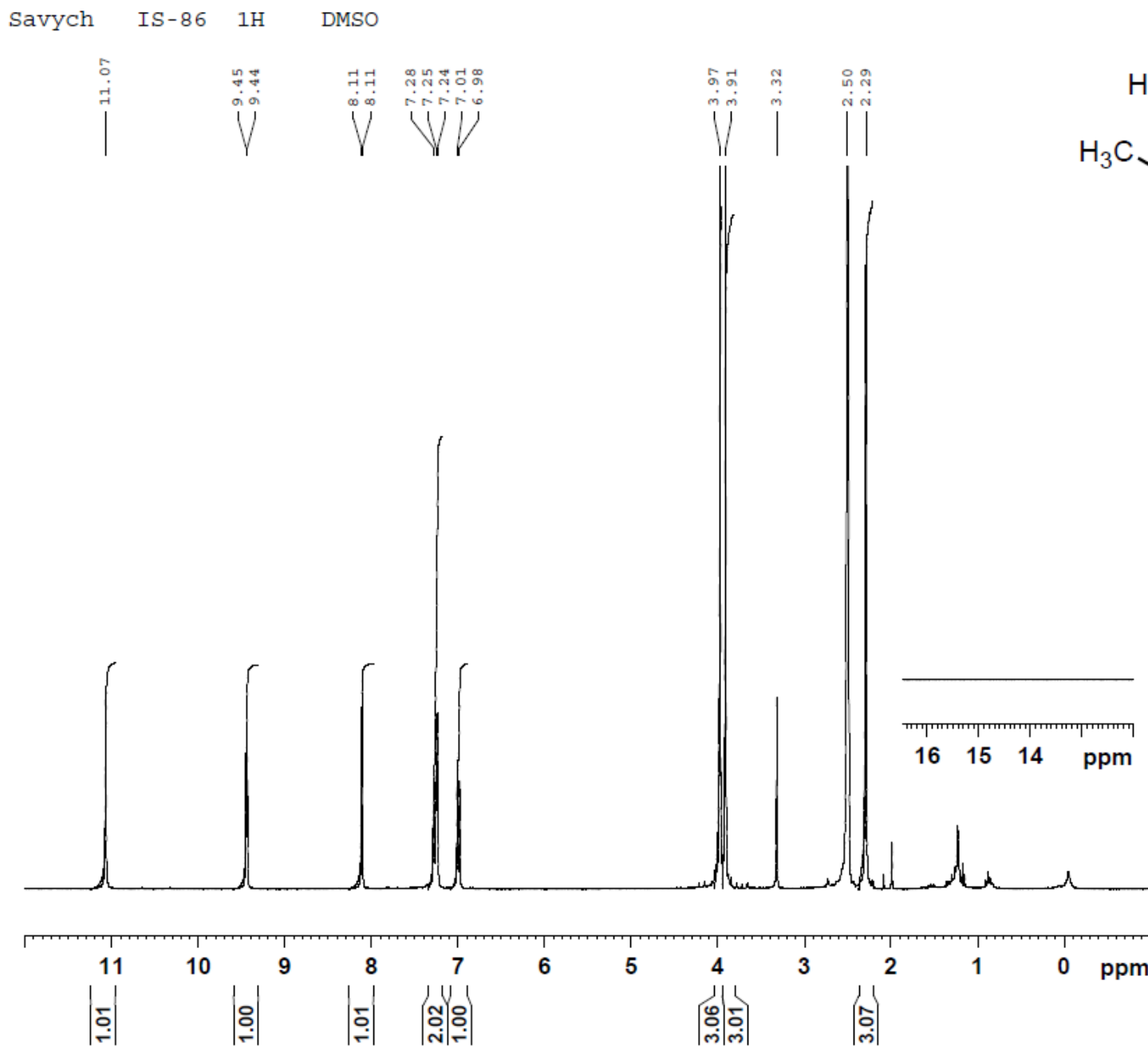

Current Data Parameters  
 NAME 110408.u317 IS-86.1  
 EXPNO 10  
 PROCNO 1

F2 - Acquisition Parameters  
 Date\_ 20110408  
 Time 12.42  
 INSTRUM spect  
 PROBHD 5 mm PABBO BB-  
 PULPROG zg30  
 TD 65536  
 SOLVENT DMSO  
 NS 16  
 DS 2  
 SWH 6188.119 Hz  
 FIDRES 0.094423 Hz  
 AQ 5.2953587 sec  
 RG 144  
 DW 80.800 usec  
 DE 10.00 usec  
 TE 298.2 K  
 D1 1.00000000 sec  
 TD0 1

----- CHANNEL f1 -----  
 NUC1 1H  
 P1 10.00 usec  
 PL1 0.00 dB  
 PL1W 11.25325108 W  
 SFO1 300.1318534 MHz

F2 - Processing parameters  
 SI 32768  
 SF 300.1300064 MHz  
 WDW EM  
 SSB 0  
 LB 0.30 Hz  
 GB 0  
 PC 1.00

Savych IS-86.2 13C CDCl3

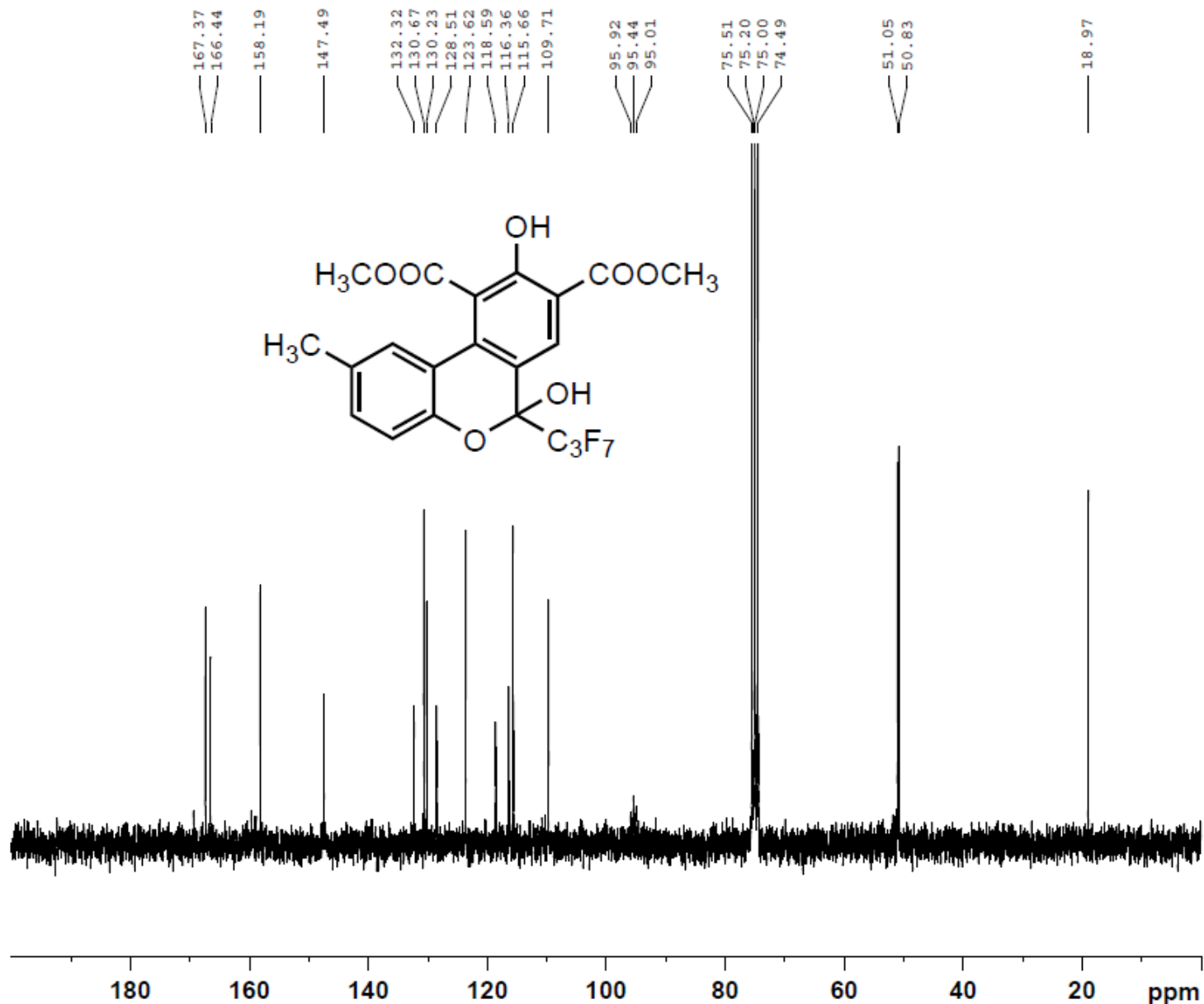

Current Data Parameters  
NAME 110412.204  
EXPNO 10  
PROCNO 1

F2 - Acquisition Parameters  
Date\_ 20110412  
Time 21.13  
INSTRUM spect  
PROBHD 5 mm PABBO BB-  
PULPROG zgpg30  
TD 65536  
SOLVENT CDCl3  
NS 768  
DS 4  
SWH 15000.000 Hz  
FIDRES 0.228882 Hz  
AQ 2.1845834 sec  
RG 2050  
DW 33.333 usec  
DE 10.00 usec  
TE 298.2 K  
D1 2.0000000 sec  
d11 0.0300000 sec  
DELTA 1.89999998 sec  
TD0 1

===== CHANNEL f1 =====  
NUC1 13C  
P1 10.00 usec  
PL1 -1.00 dB  
SFO1 62.9015280 MHz

===== CHANNEL f2 =====  
CPDPRG2 waltz16  
NUC2 1H  
PCPD2 70.00 usec  
PL12 15.00 dB  
PL13 15.00 dB  
PL2 -2.50 dB  
SFO2 250.1310005 MHz

F2 - Processing parameters  
SI 32768  
SF 62.8953641 MHz  
WDW EM  
SSB 0  
LB 1.00 Hz  
GB 0  
PC 1.40



Savych IS-86 19F DMSO

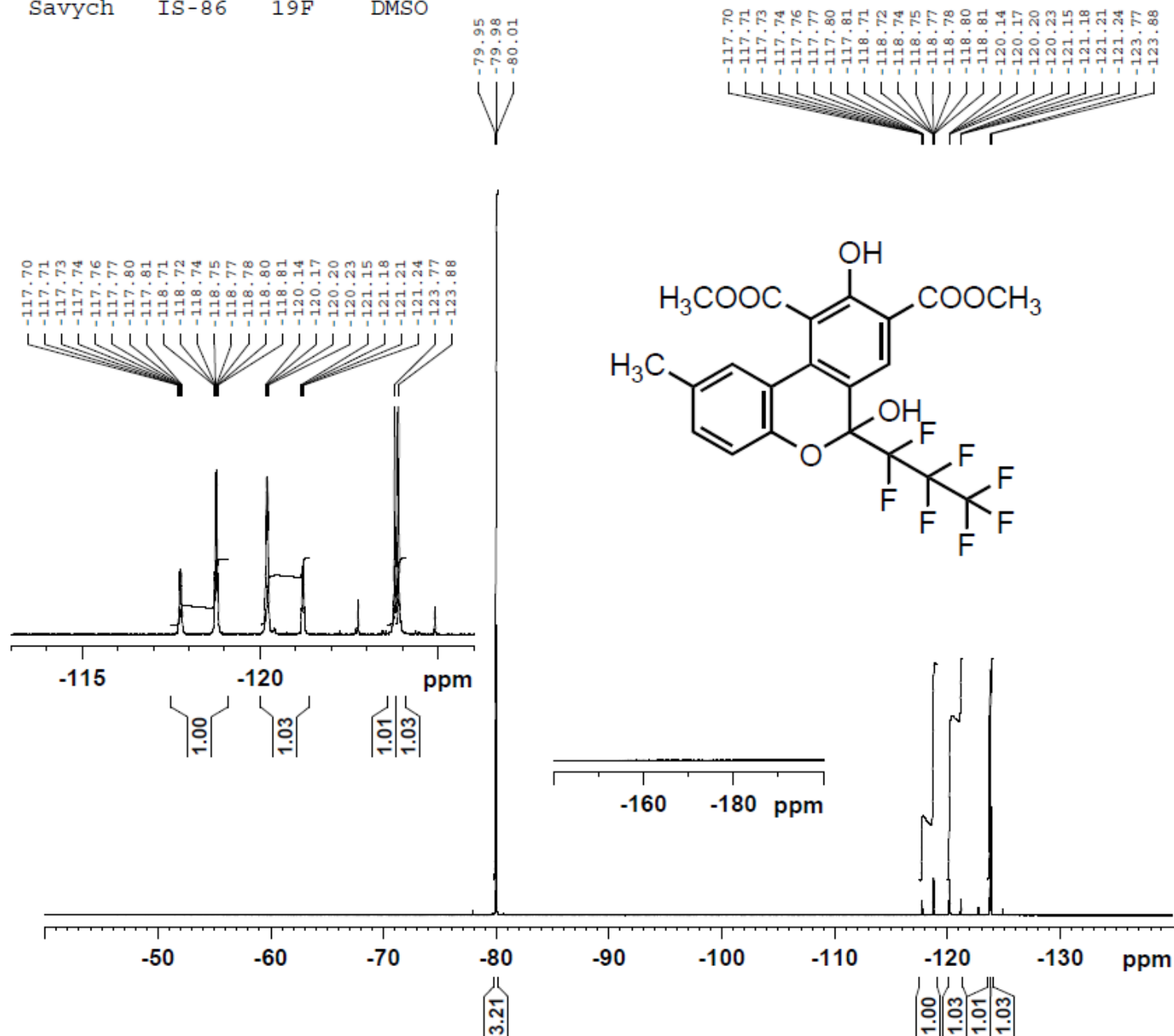

Current Data Parameters  
 NAME 110408.u317 IS-86.1  
 EXPNO 11  
 PROCNO 1

F2 - Acquisition Parameters  
 Date\_ 20110408  
 Time 12.46  
 INSTRUM spect  
 PROBHD 5 mm PABBO BB-  
 PULPROG zgfhigqn  
 TD 131072  
 SOLVENT DMSO  
 NS 48  
 DS 4  
 SWH 66964.289 Hz  
 FIDRES 0.510897 Hz  
 AQ 0.9787210 sec  
 RG 2050  
 DW 7.467 usec  
 DE 10.00 usec  
 TE 298.2 K  
 D1 1.00000000 sec  
 D11 0.03000000 sec  
 D12 0.00002000 sec  
 TD0 1

===== CHANNEL f1 =====  
 NUC1 19F  
 P1 10.00 usec  
 PL1 -3.00 dB  
 PL1W 15.53680420 W  
 SFO1 282.3761148 MHz

===== CHANNEL f2 =====  
 CPDPRG2 waltz16  
 NUC2 1H  
 PCPD2 72.00 usec  
 PL2 0.00 dB  
 PL12 17.00 dB  
 PL2W 11.25325108 W  
 PL12W 0.22453187 W  
 SFO2 300.1312005 MHz

F2 - Processing parameters  
 SI 65536  
 SF 282.4043550 MHz  
 WDW EM  
 SSB 0  
 LB 0.30 Hz  
 GB 0  
 PC 1.00

Savych IS-87 1H DMSO

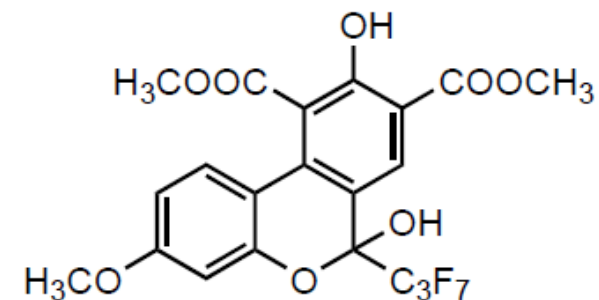

Current Data Parameters  
NAME 110608.u313 IS-87  
EXPNO 10  
PROCNO 1

F2 - Acquisition Parameters  
Date\_ 20110608  
Time 12.13  
INSTRUM spect  
PROBHD 5 mm PABBO BB-  
PULPROG zg30  
TD 65536  
SOLVENT DMSO  
NS 16  
DS 2  
SWH 6188.119 Hz  
FIDRES 0.094423 Hz  
AQ 5.2953587 sec  
RG 101  
DW 80.800 usec  
DE 10.00 usec  
TE 298.3 K  
D1 1.00000000 sec  
TD0 1

===== CHANNEL f1 =====  
NUC1 1H  
P1 10.00 usec  
PL1 0.00 dB  
PL1W 11.25325108 W  
SFO1 300.1318534 MHz

F2 - Processing parameters  
SI 32768  
SF 300.1300138 MHz  
WDW EM  
SSB 0  
LB 0.30 Hz  
GB 0  
PC 1.00

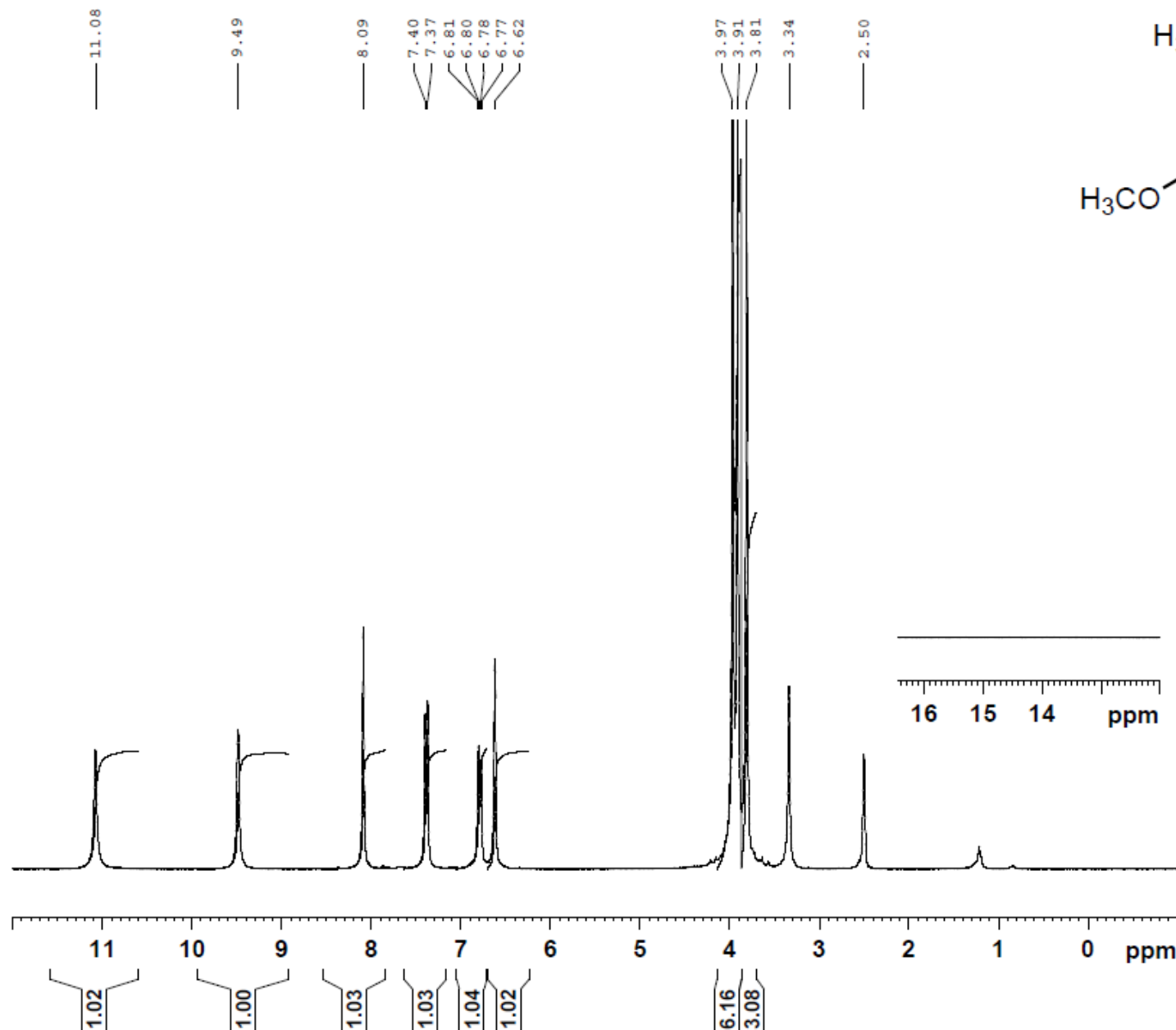

Savych IS-87 13C DMSO

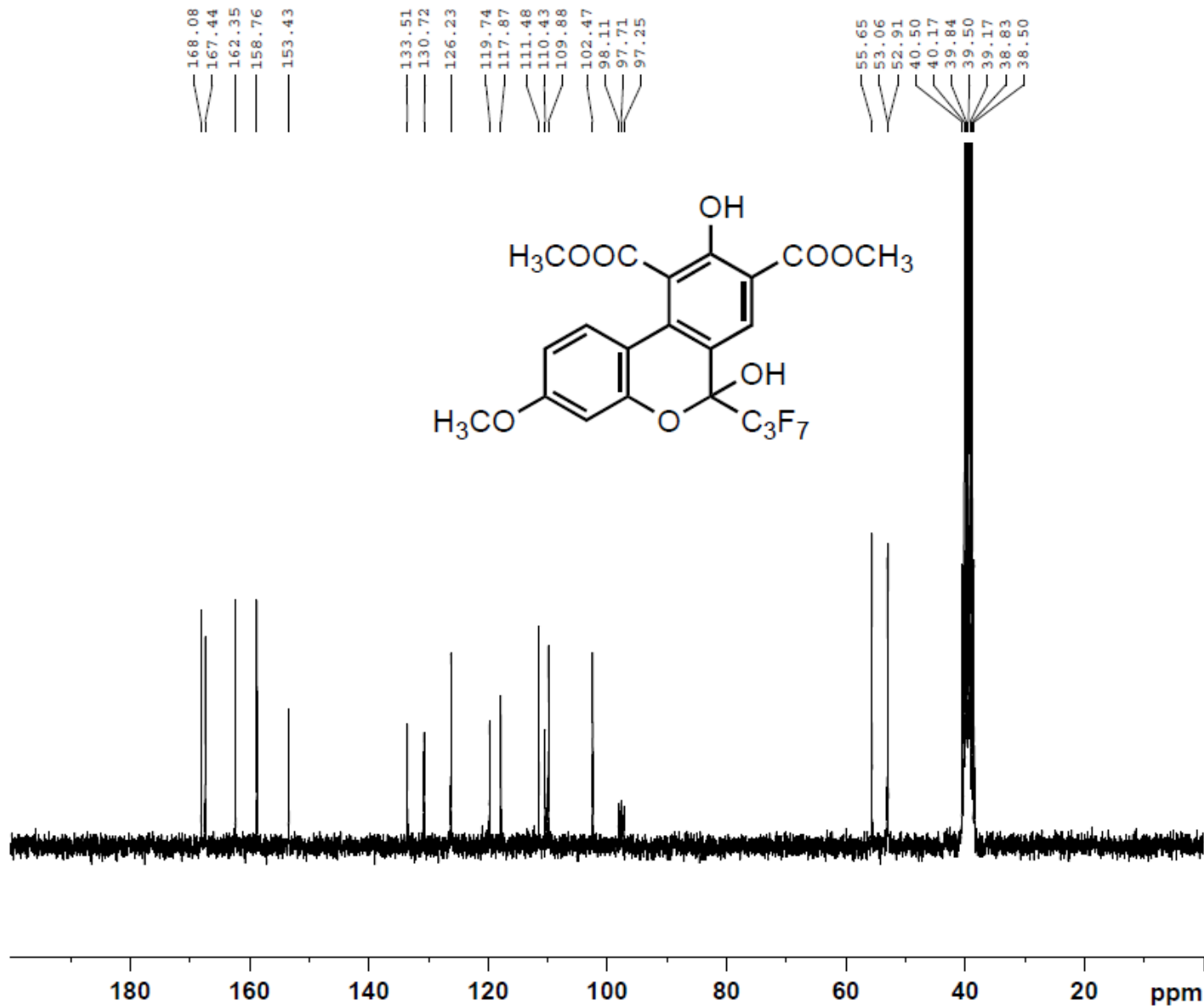

Current Data Parameters  
NAME 110608.207  
EXPNO 10  
PROCNO 1

F2 - Acquisition Parameters  
Date\_ 20110608  
Time 22.03  
INSTRUM spect  
PROBHD 5 mm PABBO BB-  
PULPROG zgpg30  
TD 65536  
SOLVENT DMSO  
NS 1024  
DS 4  
SWH 15000.000 Hz  
FIDRES 0.228882 Hz  
AQ 2.1845834 sec  
RG 2050  
DW 33.333 usec  
DE 10.00 usec  
TE 298.5 K  
D1 2.00000000 sec  
d11 0.03000000 sec  
DELTA 1.89999998 sec  
TD0 1

===== CHANNEL f1 =====  
NUC1 13C  
P1 10.00 usec  
PL1 -1.00 dB  
SFO1 62.9015280 MHz

===== CHANNEL f2 =====  
CPDPRG2 waltz16  
NUC2 1H  
PCPD2 70.00 usec  
PL12 15.00 dB  
PL13 15.00 dB  
PL2 -2.50 dB  
SFO2 250.1310005 MHz

F2 - Processing parameters  
SI 32768  
SF 62.8952674 MHz  
WDW EM  
SSB 0  
LB 1.00 Hz  
GB 0  
PC 1.40

Savych IS-87 19F DMSO

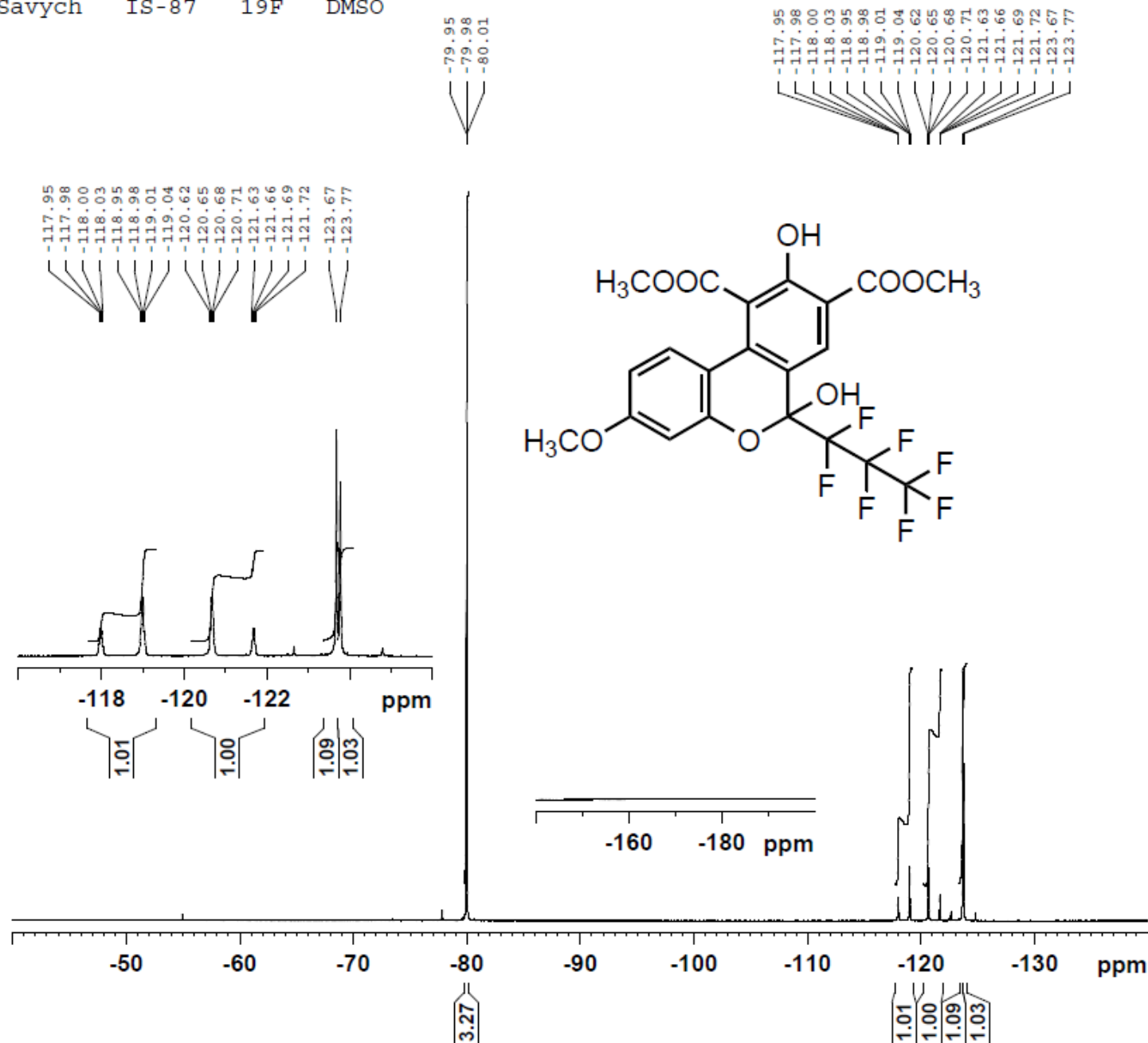

Current Data Parameters  
 NAME 110608.u313 IS-87  
 EXPNO 11  
 PROCNO 1

F2 - Acquisition Parameters  
 Date\_ 20110608  
 Time 12.17  
 INSTRUM spect  
 PROBHD 5 mm PABBO BB-  
 PULPROG zgfgigqn  
 TD 131072  
 SOLVENT DMSO  
 NS 48  
 DS 4  
 SWH 66964.289 Hz  
 FIDRES 0.510897 Hz  
 AQ 0.9787210 sec  
 RG 1150  
 DW 7.467 usec  
 DE 10.00 usec  
 TE 298.6 K  
 D1 1.00000000 sec  
 D11 0.03000000 sec  
 D12 0.00002000 sec  
 TD0 1

===== CHANNEL f1 =====  
 NUC1 19F  
 P1 10.00 usec  
 PL1 -3.00 dB  
 PL1W 15.53680420 W  
 SFO1 282.3761148 MHz

===== CHANNEL f2 =====  
 CPDPRG2 waltz16  
 NUC2 1H  
 PCPD2 72.00 usec  
 PL2 0.00 dB  
 PL12 17.00 dB  
 PL2W 11.25325108 W  
 PL12W 0.22453187 W  
 SFO2 300.1312005 MHz

F2 - Processing parameters  
 SI 65536  
 SF 282.4043550 MHz  
 WDW EM  
 SSB 0  
 LB 0.30 Hz  
 GB 0  
 PC 1.00

Savych IS-126 1H DMSO

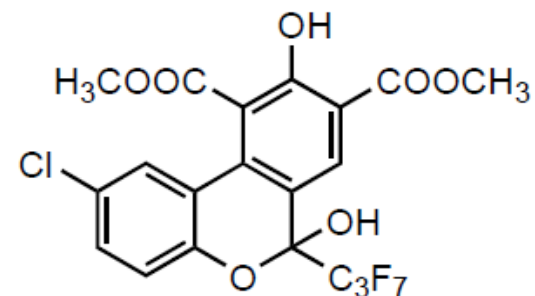
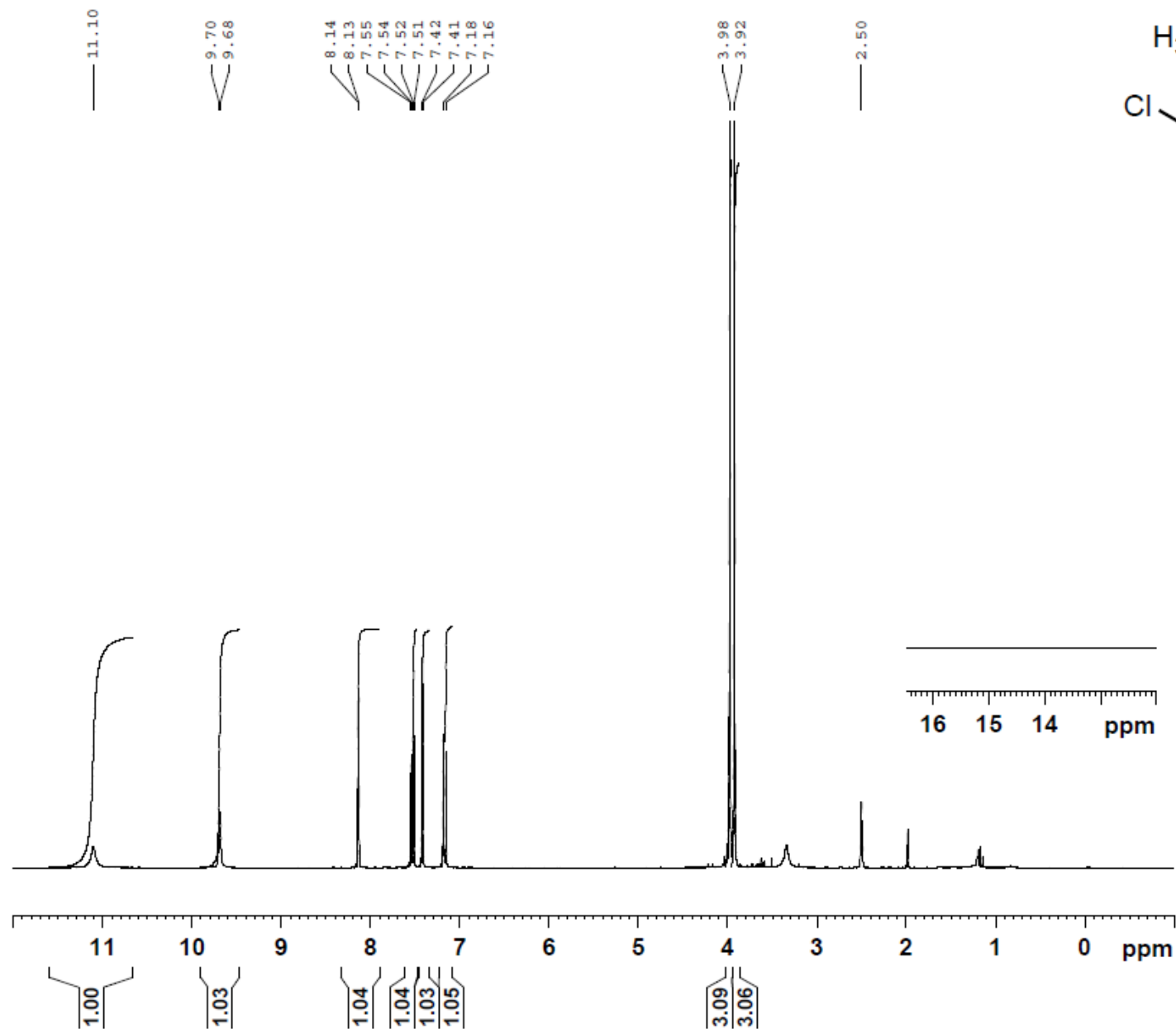

Current Data Parameters  
 NAME 110608.u315 IS-126  
 EXPNO 10  
 PROCNO 1

F2 - Acquisition Parameters  
 Date\_ 20110608  
 Time 12.30  
 INSTRUM spect  
 PROBHD 5 mm PABBO BB-  
 PULPROG zg30  
 TD 65536  
 SOLVENT DMSO  
 NS 16  
 DS 2  
 SWH 6188.119 Hz  
 FIDRES 0.094423 Hz  
 AQ 5.2953587 sec  
 RG 101  
 DW 80.800 usec  
 DE 10.00 usec  
 TE 298.2 K  
 D1 1.00000000 sec  
 TD0 1

===== CHANNEL f1 =====  
 NUC1 1H  
 P1 10.00 usec  
 PL1 0.00 dB  
 PL1W 11.25325108 W  
 SFO1 300.1318534 MHz

F2 - Processing parameters  
 SI 32768  
 SF 300.1300073 MHz  
 WDW EM  
 SSB 0  
 LB 0.30 Hz  
 GB 0  
 PC 1.00

Savych IS-126 13C DMSO

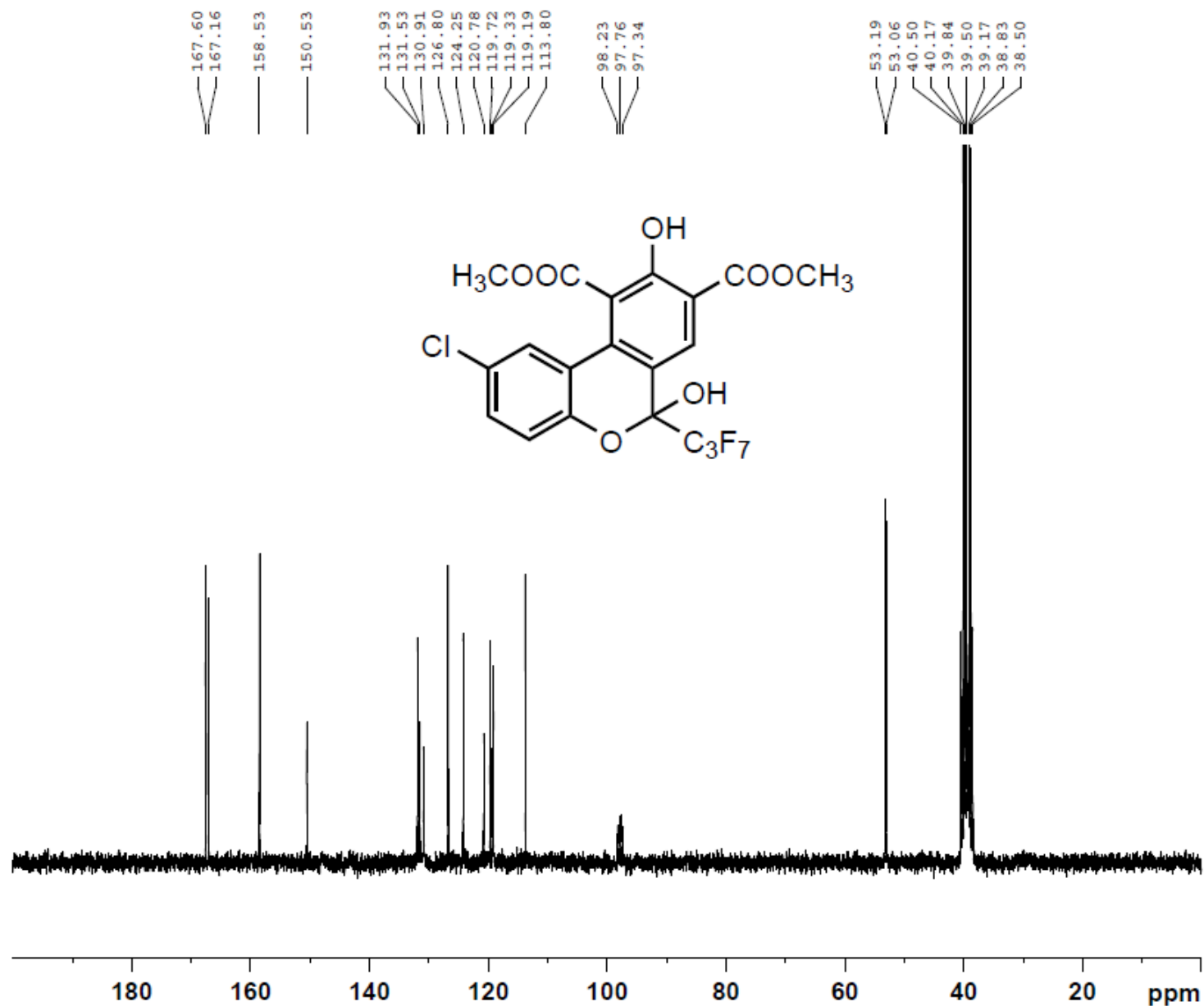

Current Data Parameters  
NAME 110608.209  
EXPNO 10  
PROCNO 1

F2 - Acquisition Parameters  
Date\_ 20110609  
Time 1.18  
INSTRUM spect  
PROBHD 5 mm PABBO BB-  
PULPROG zgpg30  
TD 65536  
SOLVENT DMSO  
NS 1024  
DS 4  
SWH 15000.000 Hz  
FIDRES 0.228882 Hz  
AQ 2.1845834 sec  
RG 2050  
DW 33.333 usec  
DE 10.00 usec  
TE 298.0 K  
D1 2.00000000 sec  
d11 0.03000000 sec  
DELTA 1.89999998 sec  
TD0 1

===== CHANNEL f1 =====  
NUC1 13C  
P1 10.00 usec  
PL1 -1.00 dB  
SFO1 62.9015280 MHz

===== CHANNEL f2 =====  
CPDPRG2 waltz16  
NUC2 1H  
PCPD2 70.00 usec  
PL12 15.00 dB  
PL13 15.00 dB  
PL2 -2.50 dB  
SFO2 250.1310005 MHz

F2 - Processing parameters  
SI 32768  
SF 62.8952669 MHz  
WDW EM  
SSB 0  
LB 1.00 Hz  
GB 0  
PC 1.40

Savych IS-126 19F DMSO

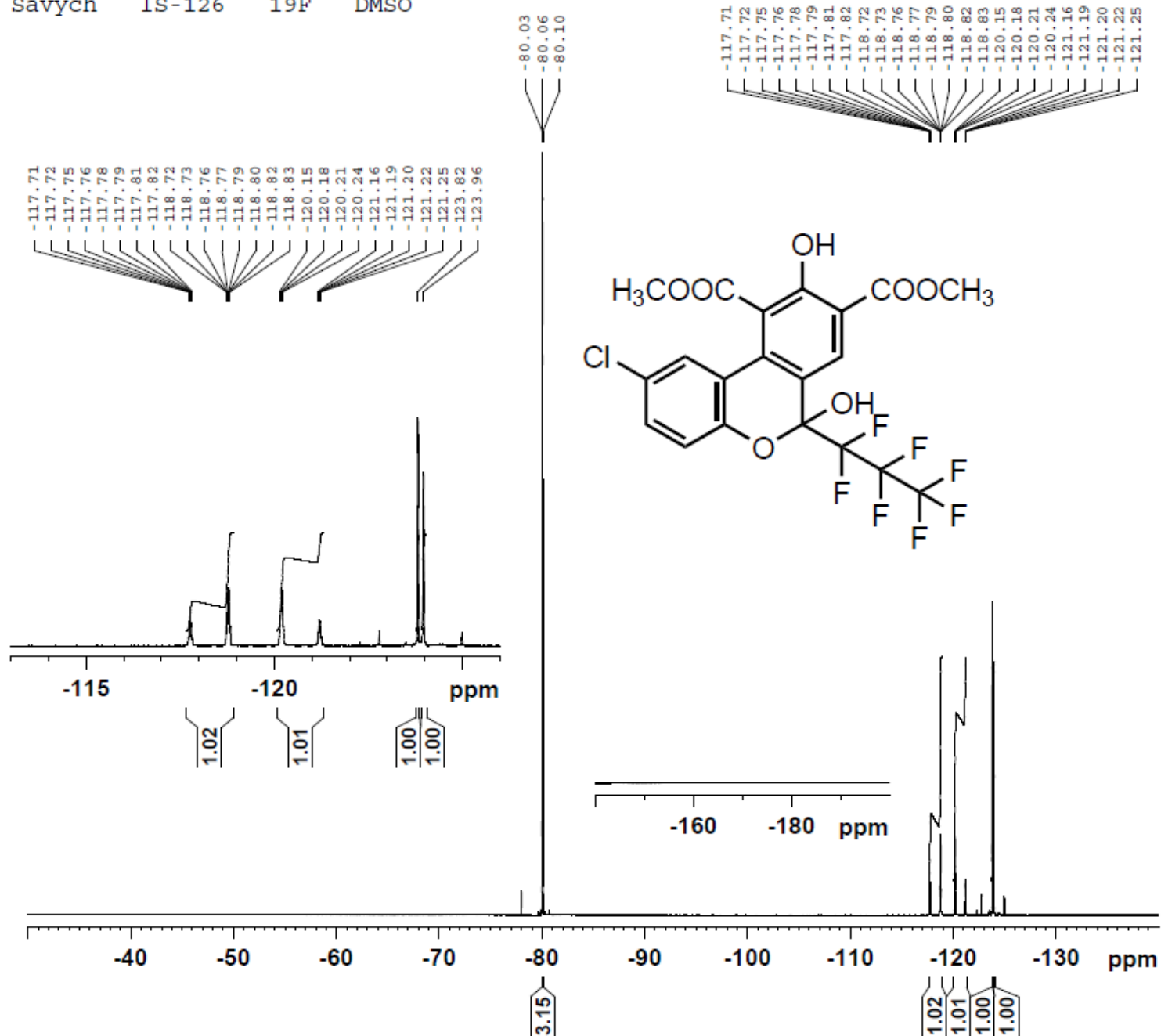

Current Data Parameters  
 NAME 110608.u315 IS-126  
 EXPNO 11  
 PROCNO 1

F2 - Acquisition Parameters  
 Date\_ 20110608  
 Time 12.34  
 INSTRUM spect  
 PROBHD 5 mm PABBO BB-  
 PULPROG zgfhigqn  
 TD 131072  
 SOLVENT DMSO  
 NS 48  
 DS 4  
 SWH 66964.289 Hz  
 FIDRES 0.510897 Hz  
 AQ 0.9787210 sec  
 RG 1150  
 DW 7.467 usec  
 DE 10.00 usec  
 TE 298.5 K  
 D1 1.00000000 sec  
 D11 0.03000000 sec  
 D12 0.00002000 sec  
 TD0 1

===== CHANNEL f1 =====  
 NUC1 19F  
 P1 10.00 usec  
 PL1 -3.00 dB  
 PL1W 15.53680420 W  
 SFO1 282.3761148 MHz

===== CHANNEL f2 =====  
 CPDPRG2 waltz16  
 NUC2 1H  
 PCPD2 72.00 usec  
 PL2 0.00 dB  
 PL12 17.00 dB  
 PL2W 11.25325108 W  
 PL12W 0.22453187 W  
 SFO2 300.1312005 MHz

F2 - Processing parameters  
 SI 65536  
 SF 282.4043550 MHz  
 WDW EM  
 SSB 0  
 LB 0.30 Hz  
 GB 0  
 PC 1.00

Savych. IS-134, DMSO, 1H

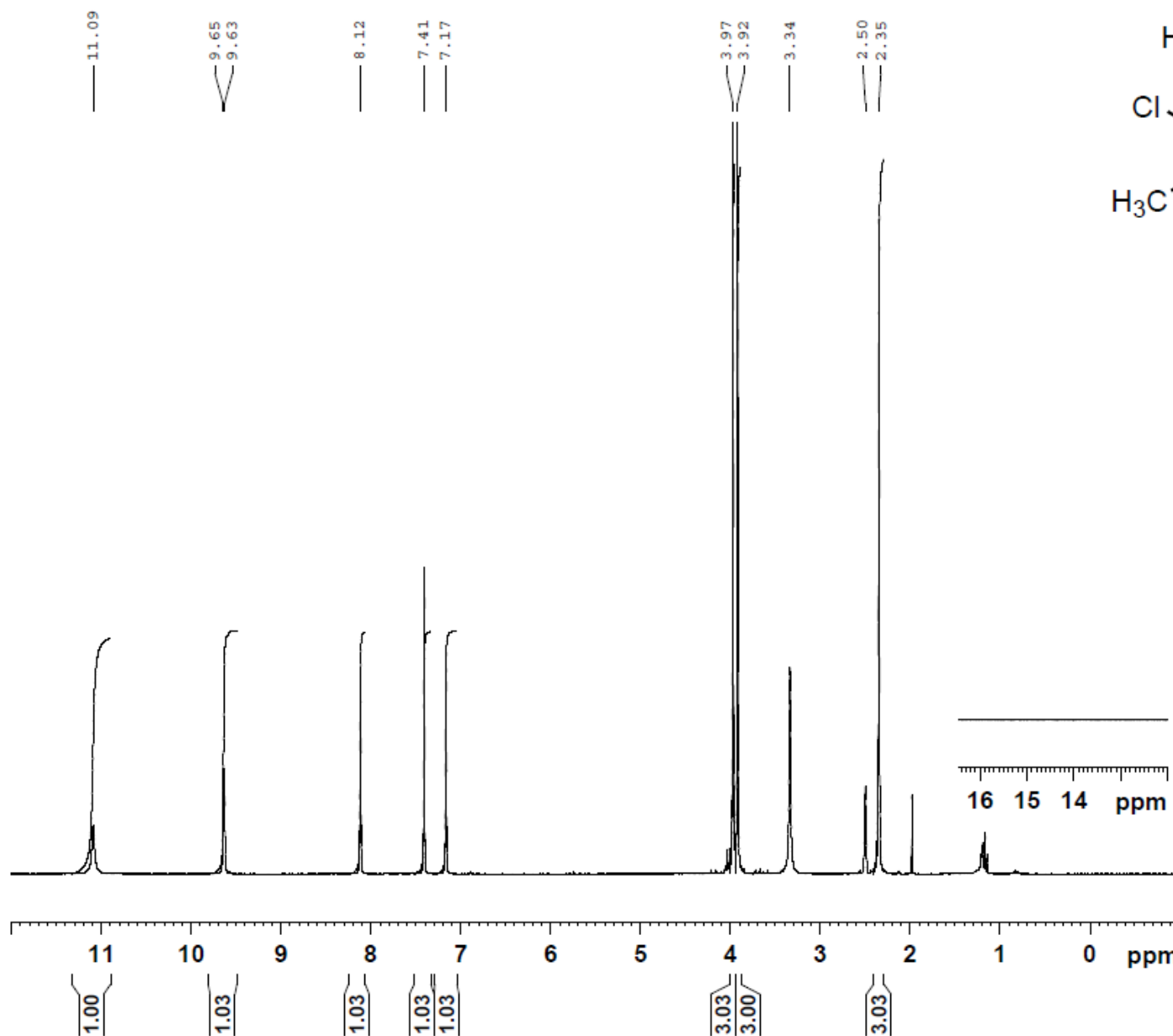
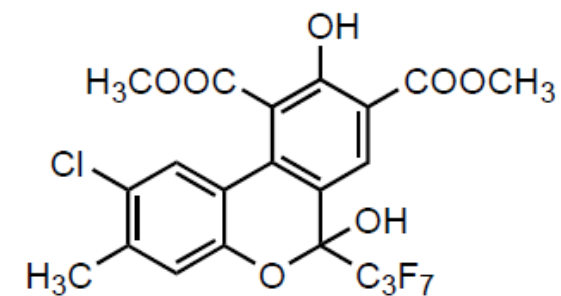

Current Data Parameters  
NAME 110622.u318 IS-134  
EXPNO 10  
PROCNO 1

F2 - Acquisition Parameters  
Date\_ 20110622  
Time 13.34  
INSTRUM spect  
PROBHD 5 mm PABBO BB-  
PULPROG zg30  
TD 65536  
SOLVENT DMSO  
NS 16  
DS 2  
SWH 6188.119 Hz  
FIDRES 0.094423 Hz  
AQ 5.2953587 sec  
RG 114  
DW 80.800 usec  
DE 10.00 usec  
TE 298.2 K  
D1 1.00000000 sec  
TD0 1

===== CHANNEL f1 =====  
NUC1 1H  
P1 10.00 usec  
PL1 0.00 dB  
PL1W 11.25325108 W  
SFO1 300.1318534 MHz

F2 - Processing parameters  
SI 32768  
SF 300.1300081 MHz  
WDW EM  
SSB 0  
LB 0.30 Hz  
GB 0  
PC 1.00



Savych. IS-134, DMSO, 13C

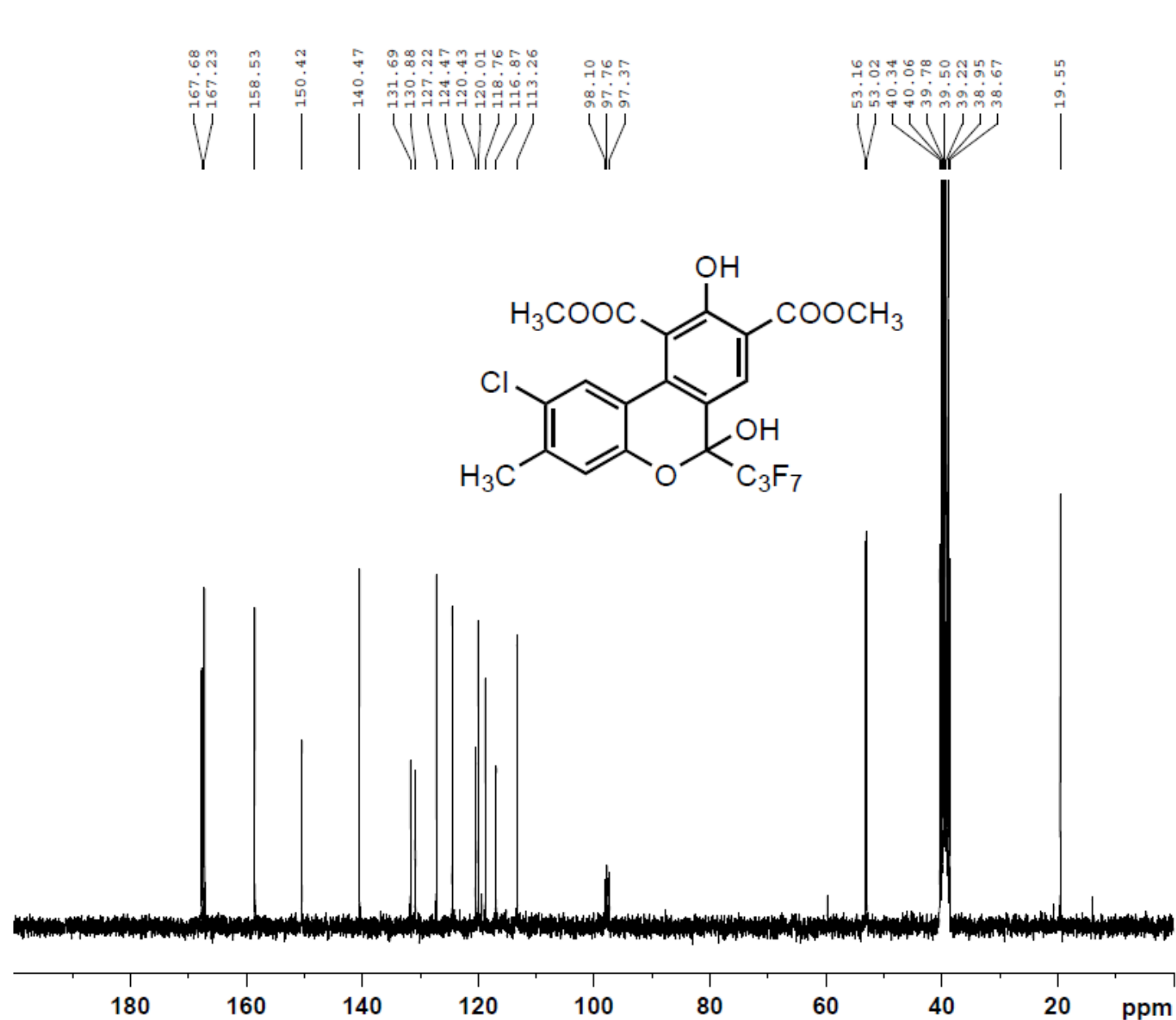

Current Data Parameters  
NAME 110622.u318 IS-134  
EXPNO 12  
PROCNO 1

F2 - Acquisition Parameters  
Date\_ 20110622  
Time 22.07  
INSTRUM spect  
PROBHD 5 mm PABBO BB-  
PULPROG zgpg30  
TD 65536  
SOLVENT DMSO  
NS 1024  
DS 4  
SWH 18028.846 Hz  
FIDRES 0.275098 Hz  
AQ 1.8175818 sec  
RG 2050  
DW 27.733 usec  
DE 10.00 usec  
TE 298.7 K  
D1 2.00000000 sec  
D11 0.03000000 sec  
TD0 1

===== CHANNEL f1 =====  
NUC1 13C  
P1 10.00 usec  
PL1 -0.50 dB  
PL1W 33.25691986 W  
SFO1 75.4752953 MHz

===== CHANNEL f2 =====  
CPDPRG2 waltz16  
NUC2 1H  
PCPD2 72.00 usec  
PL2 0.00 dB  
PL12 17.00 dB  
PL13 17.00 dB  
PL2W 11.25325108 W  
PL12W 0.22453187 W  
PL13W 0.22453187 W  
SFO2 300.1312005 MHz

F2 - Processing parameters  
SI 32768  
SF 75.4677854 MHz  
WDW EM  
SSB 0  
LB 1.00 Hz  
GB 0  
PC 1.40

Savych. IS-134, DMSO, 19F

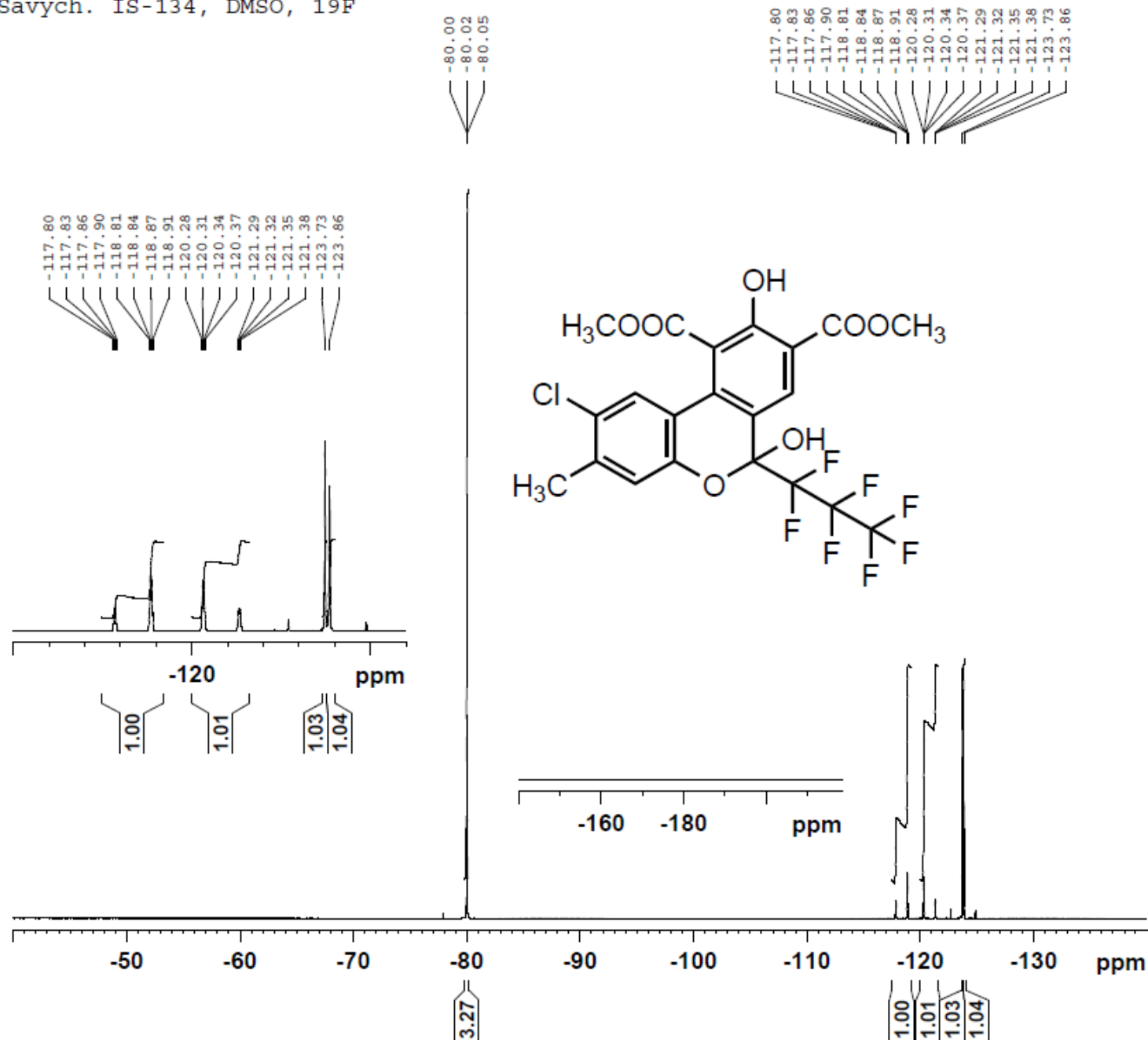

Current Data Parameters  
 NAME 110622.u318 IS-134  
 EXPNO 11  
 PROCNO 1

F2 - Acquisition Parameters  
 Date\_ 20110622  
 Time 13.40  
 INSTRUM spect  
 PROBHD 5 mm PABBO BB-  
 PULPROG zgfhigqn  
 TD 131072  
 SOLVENT DMSO  
 NS 128  
 DS 4  
 SWH 66964.289 Hz  
 FIDRES 0.510897 Hz  
 AQ 0.9787210 sec  
 RG 2050  
 DW 7.467 usec  
 DE 10.00 usec  
 TE 298.3 K  
 D1 1.00000000 sec  
 D11 0.03000000 sec  
 D12 0.00002000 sec  
 TD0 1

===== CHANNEL f1 =====  
 NUC1 19F  
 P1 10.00 usec  
 PL1 -3.00 dB  
 PL1W 15.53680420 W  
 SFO1 282.3761148 MHz

===== CHANNEL f2 =====  
 CPDPRG2 waltz16  
 NUC2 1H  
 PCPD2 72.00 usec  
 PL2 0.00 dB  
 PL12 17.00 dB  
 PL2W 11.25325108 W  
 PL12W 0.22453187 W  
 SFO2 300.1312005 MHz

F2 - Processing parameters  
 SI 65536  
 SF 282.4043550 MHz  
 WDW EM  
 SSB 0  
 LB 0.30 Hz  
 GB 0  
 PC 1.00

Savych, IS-99.1, DMSO, 1H

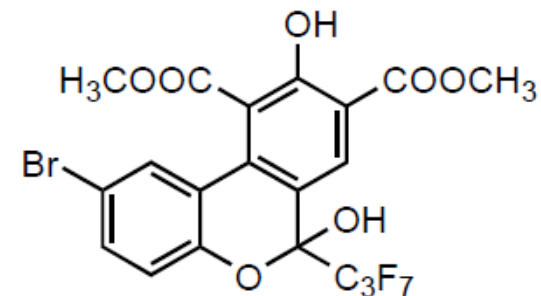
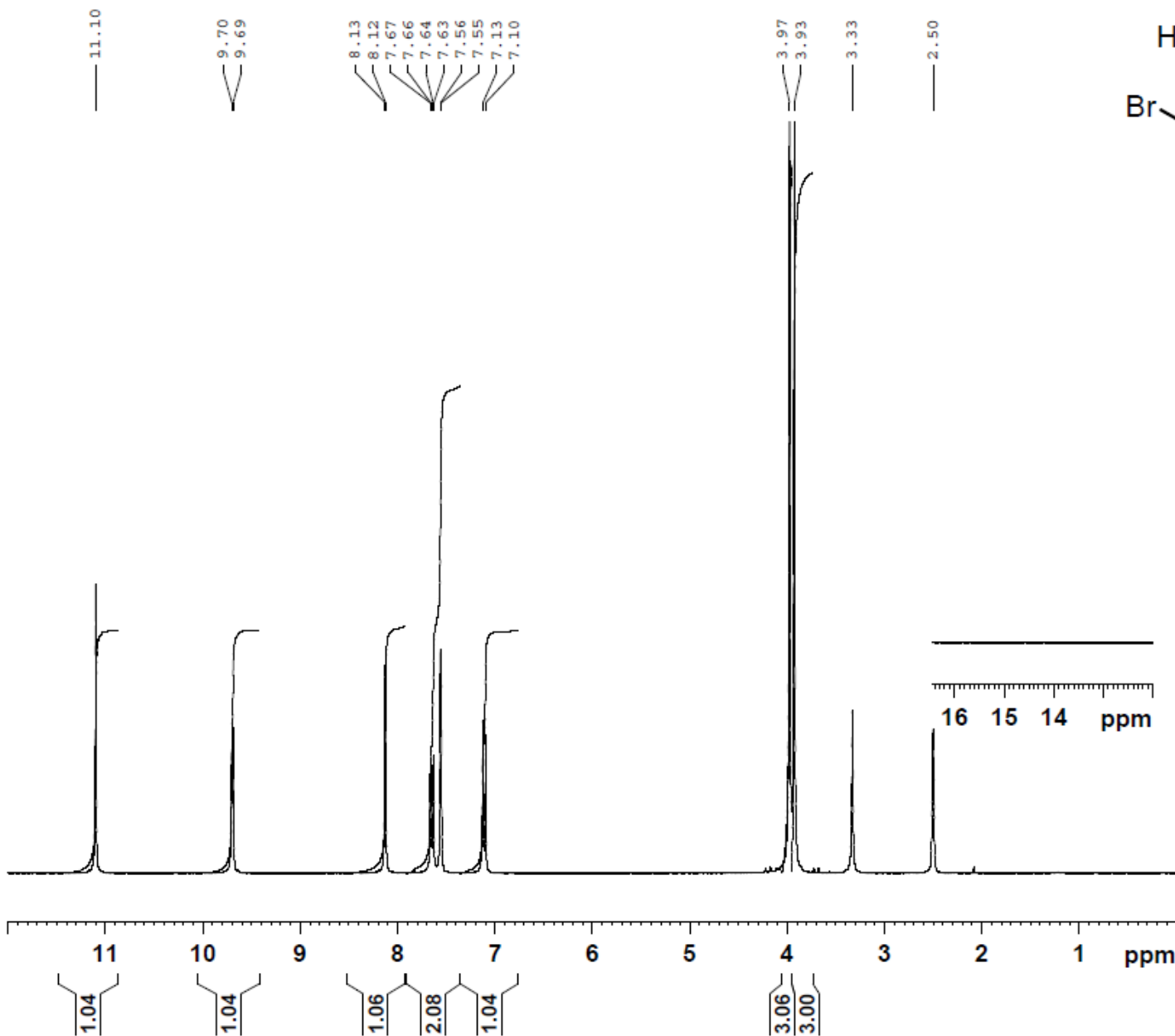

Current Data Parameters  
NAME 110428.u311  
EXPNO 20  
PROCNO 1

F2 - Acquisition Parameters  
Date\_ 20110428  
Time 12.14  
INSTRUM spect  
PROBHD 5 mm PABBO BB-  
PULPROG zg30  
TD 65536  
SOLVENT DMSO  
NS 16  
DS 2  
SWH 6188.119 Hz  
FIDRES 0.094423 Hz  
AQ 5.2953587 sec  
RG 144  
DW 80.800 usec  
DE 10.00 usec  
TE 298.2 K  
D1 1.00000000 sec  
TD0 1

===== CHANNEL f1 =====  
NUC1 1H  
P1 10.00 usec  
PL1 0.00 dB  
PL1W 11.25325108 W  
SFO1 300.1318534 MHz

F2 - Processing parameters  
SI 32768  
SF 300.1300071 MHz  
WDW EM  
SSB 0  
LB 0.30 Hz  
GB 0  
PC 1.00

Savych, IS-99.1, DMSO, 13C

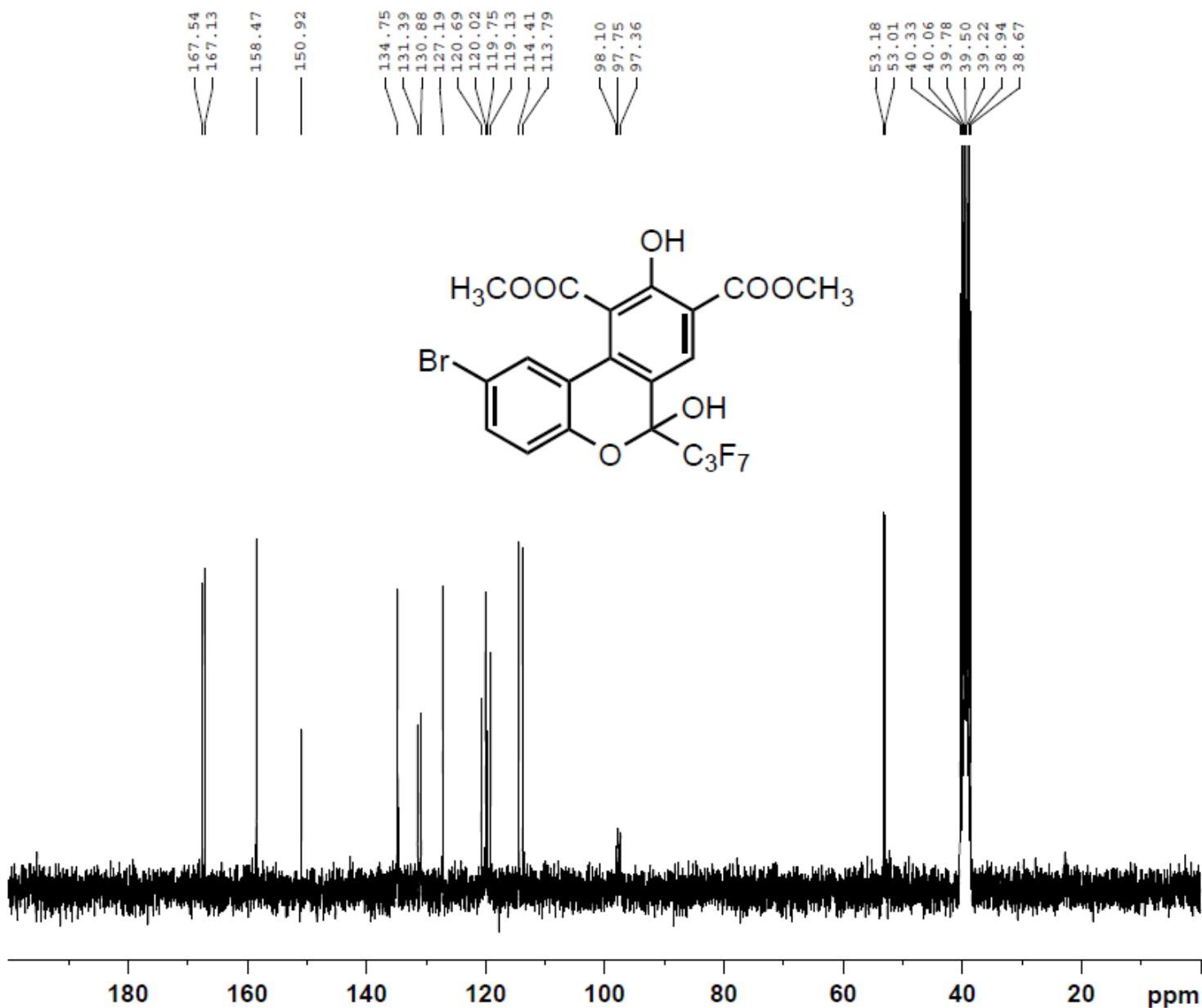

Current Data Parameters  
NAME 110428.u311 IS-99.1  
EXPNO 22  
PROCNO 1

F2 - Acquisition Parameters  
Date\_ 20110428  
Time 17.34  
INSTRUM spect  
PROBHD 5 mm PABBO BB-  
PULPROG zgpg30  
TD 65536  
SOLVENT DMSO  
NS 512  
DS 4  
SWH 18028.846 Hz  
FIDRES 0.275098 Hz  
AQ 1.8175818 sec  
RG 2050  
DW 27.733 usec  
DE 10.00 usec  
TE 299.5 K  
D1 2.00000000 sec  
D11 0.03000000 sec  
TD0 1

===== CHANNEL f1 =====  
NUC1 13C  
P1 10.00 usec  
PL1 -0.50 dB  
PL1W 33.25691986 W  
SFO1 75.4752953 MHz

===== CHANNEL f2 =====  
CPDPRG2 waltz16  
NUC2 1H  
PCPD2 72.00 usec  
PL2 0.00 dB  
PL12 17.00 dB  
PL13 17.00 dB  
PL2W 11.25325108 W  
PL12W 0.22453187 W  
PL13W 0.22453187 W  
SFO2 300.1312005 MHz

F2 - Processing parameters  
SI 32768  
SF 75.4677870 MHz  
WDW EM  
SSB 0  
LB 1.00 Hz  
GB 0  
PC 1.40

Savych, IS-99.1, DMSO, 19 F

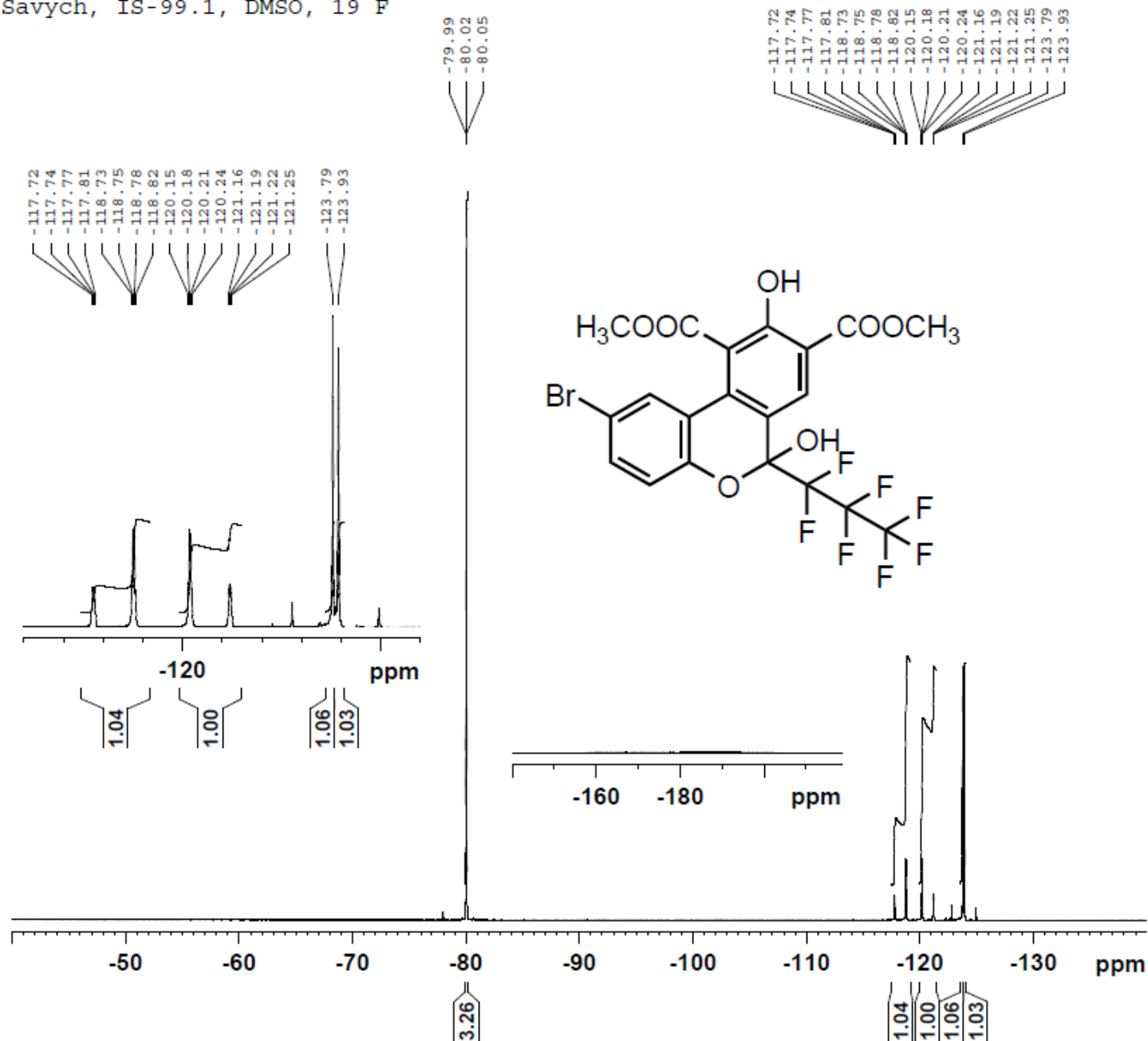

Current Data Parameters  
 NAME 110428.u311 IS-99.1  
 EXPNO 21  
 PROCNO 1

F2 - Acquisition Parameters  
 Date\_ 20110428  
 Time 12.18  
 INSTRUM spect  
 PROBHD 5 mm PABBO BB-  
 PULPROG zgfhigqn  
 TD 131072  
 SOLVENT DMSO  
 NS 64  
 DS 4  
 SWH 66964.289 Hz  
 FIDRES 0.510897 Hz  
 AQ 0.9787210 sec  
 RG 2050  
 DW 7.467 usec  
 DE 10.00 usec  
 TE 298.3 K  
 D1 1.00000000 sec  
 D11 0.03000000 sec  
 D12 0.00002000 sec  
 TD0 1

===== CHANNEL f1 =====  
 NUC1 19F  
 P1 10.00 usec  
 PL1 -3.00 dB  
 PL1W 15.53680420 W  
 SFO1 282.3761148 MHz

===== CHANNEL f2 =====  
 CPDPRG2 waitz16  
 NUC2 1H  
 PCPD2 72.00 usec  
 PL2 0.00 dB  
 PL12 17.00 dB  
 PL2W 11.25325108 W  
 PL12W 0.22453187 W  
 SFO2 300.1312005 MHz

F2 - Processing parameters  
 SI 65536  
 SF 282.4043550 MHz  
 WDW EM  
 SSB 0  
 LB 0.30 Hz  
 GB 0  
 PC 1.00

Savych, IS-137, DMSO, 1H

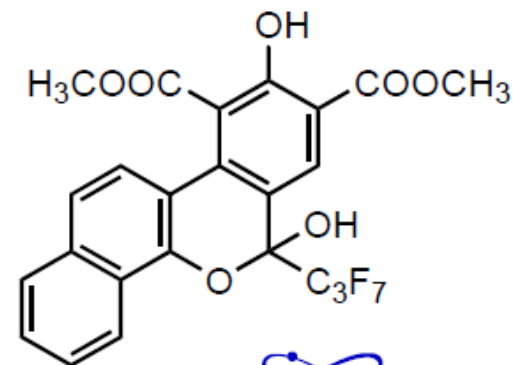
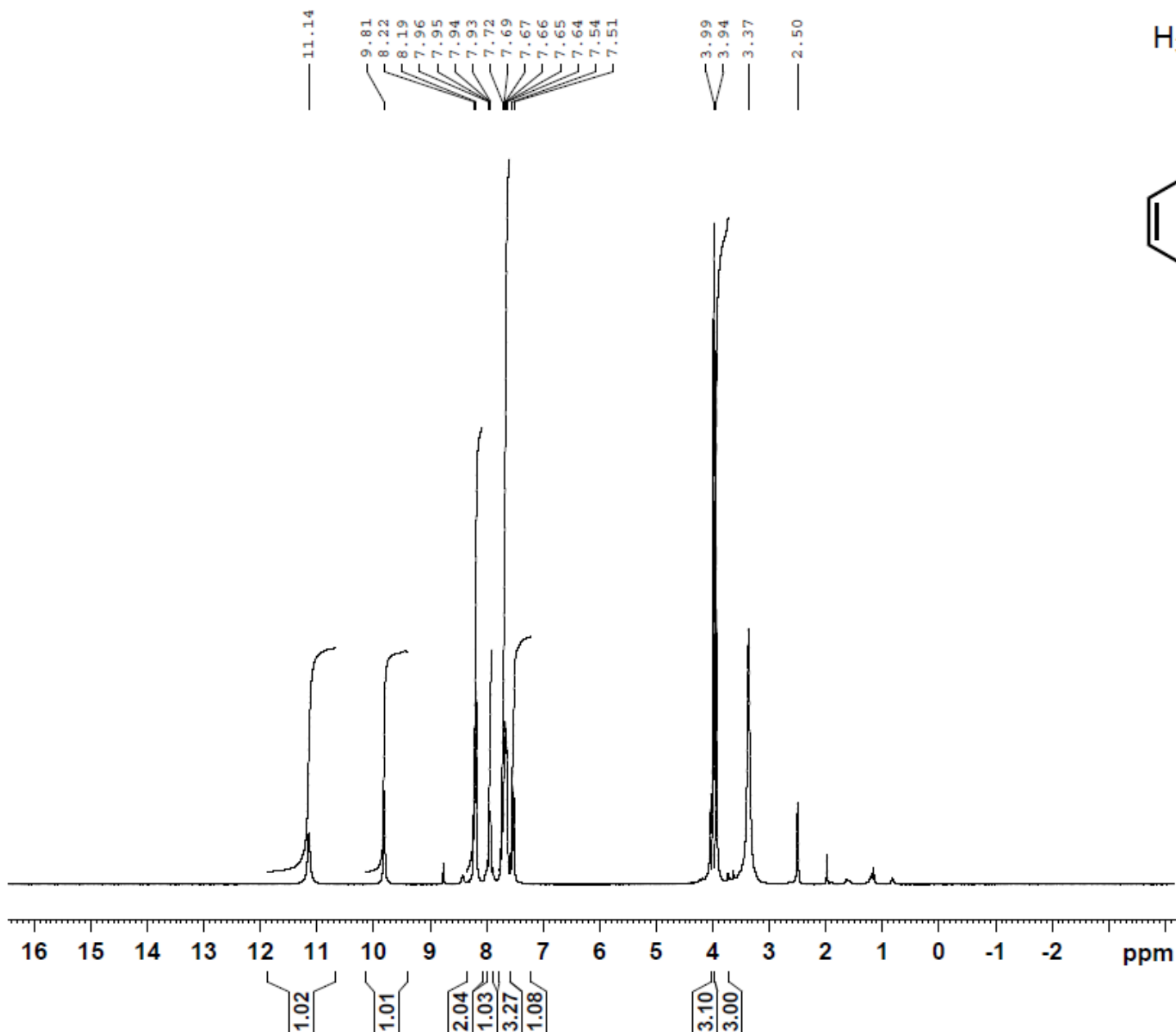

Current Data Parameters  
NAME 110627.u315 IS-137  
EXPNO 10  
PROCNO 1

F2 - Acquisition Parameters  
Date\_ 20110627  
Time 12.02  
INSTRUM spect  
PROBHD 5 mm PABBO BB-  
PULPROG zg30  
TD 65536  
SOLVENT DMSO  
NS 16  
DS 2  
SWH 6188.119 Hz  
FIDRES 0.094423 Hz  
AQ 5.2953587 sec  
RG 101  
DW 80.800 usec  
DE 10.00 usec  
TE 298.2 K  
D1 1.00000000 sec  
TD0 1

===== CHANNEL f1 =====  
NUC1 1H  
P1 10.00 usec  
PL1 0.00 dB  
PL1W 11.25325108 W  
SFO1 300.1318534 MHz

F2 - Processing parameters  
SI 32768  
SF 300.1300113 MHz  
WDW EM  
SSB 0  
LB 0.30 Hz  
GB 0  
PC 1.00

Savych, IS-137, DMSO, 13C

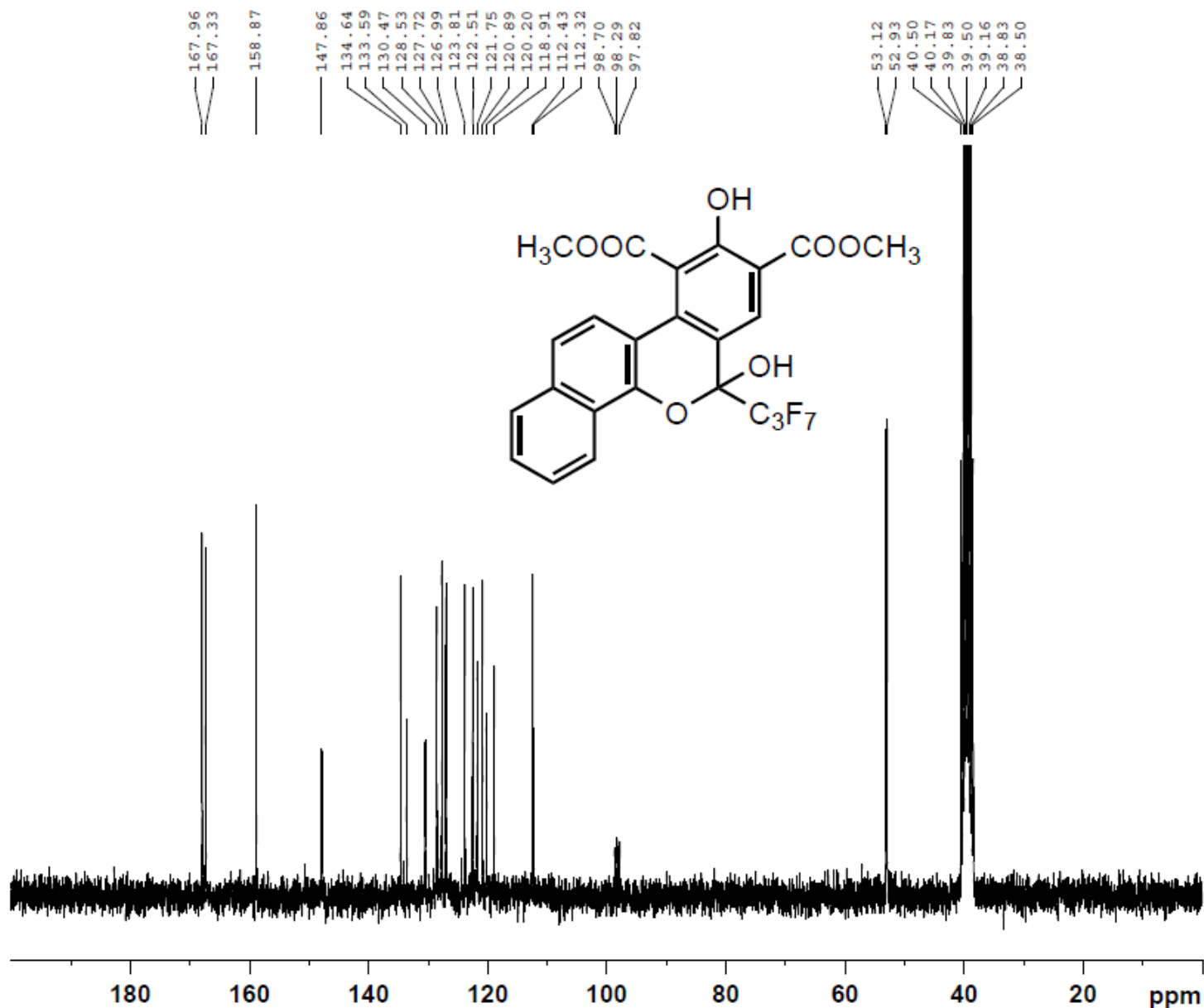

Current Data Parameters  
NAME 110629.210 IS-137  
EXPNO 10  
PROCNO 1

F2 - Acquisition Parameters  
Date\_ 20110629  
Time 16.53  
INSTRUM spect  
PROBHD 5 mm PABBO BB-  
PULPROG zgpg30  
TD 65536  
SOLVENT DMSO  
NS 1024  
DS 4  
SWH 15000.000 Hz  
FIDRES 0.228882 Hz  
AQ 2.1845834 sec  
RG 2050  
DW 33.333 usec  
DE 10.00 usec  
TE 301.4 K  
D1 2.00000000 sec  
d11 0.03000000 sec  
DELTA 1.89999998 sec  
TD0 1

=====  
CHANNEL f1  
NUC1 13C  
P1 10.00 usec  
PL1 -1.00 dB  
SFO1 62.9015280 MHz

=====  
CHANNEL f2  
CPDPRG2 waltz16  
NUC2 1H  
PCPD2 70.00 usec  
PL12 15.00 dB  
PL13 15.00 dB  
PL2 -2.50 dB  
SFO2 250.1310005 MHz

F2 - Processing parameters  
SI 32768  
SF 62.8952683 MHz  
WDW EM  
SSB 0  
LB 1.00 Hz  
GB 0  
PC 1.40

Savych, IS-137, DMSO, 19F

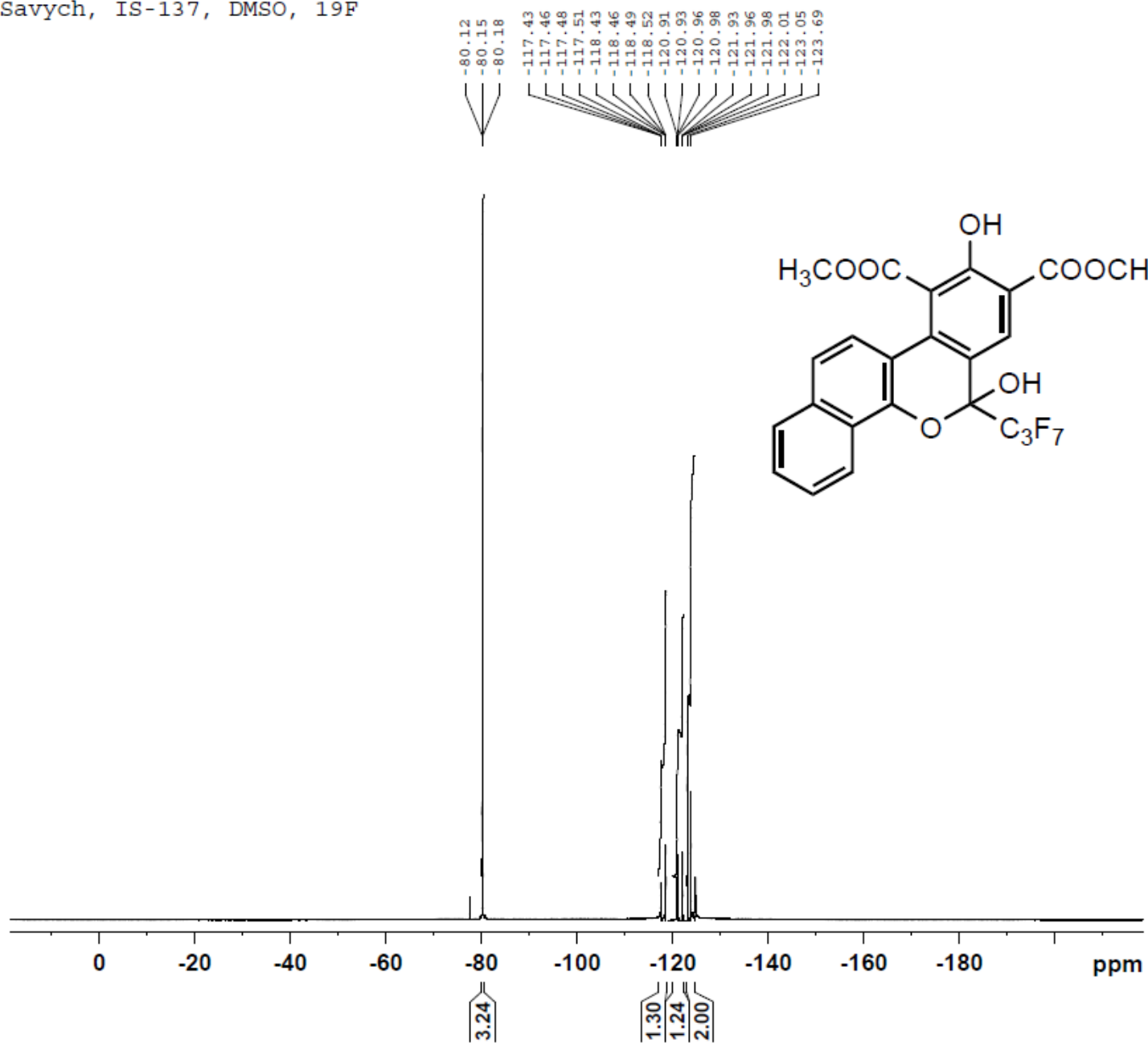

Current Data Parameters  
 NAME 110627.u315 IS-137  
 EXPNO 11  
 PROCNO 1

F2 - Acquisition Parameters  
 Date\_ 20110627  
 Time 12.08  
 INSTRUM spect  
 PROBHD 5 mm PABBO BB-  
 PULPROG zgffhigqn  
 TD 131072  
 SOLVENT DMSO  
 NS 128  
 DS 4  
 SWH 66964.289 Hz  
 FIDRES 0.510897 Hz  
 AQ 0.9787210 sec  
 RG 2050  
 DW 7.467 usec  
 DE 10.00 usec  
 TE 298.2 K  
 D1 1.00000000 sec  
 D11 0.03000000 sec  
 D12 0.00002000 sec  
 TD0 1

===== CHANNEL f1 =====  
 NUC1 19F  
 P1 10.00 usec  
 PL1 -3.00 dB  
 PL1W 15.53680420 W  
 SFO1 282.3761148 MHz

===== CHANNEL f2 =====  
 CPDPRG2 waltz16  
 NUC2 1H  
 PCPD2 72.00 usec  
 PL2 0.00 dB  
 PL12 17.00 dB  
 PL2W 11.25325108 W  
 PL12W 0.22453187 W  
 SFO2 300.1312005 MHz

F2 - Processing parameters  
 SI 65536  
 SF 282.4043550 MHz  
 WDW EM  
 SSB 0  
 LB 0.30 Hz  
 GB 0  
 PC 1.00



Savych, IS 149, CDCl<sub>3</sub>, 1H

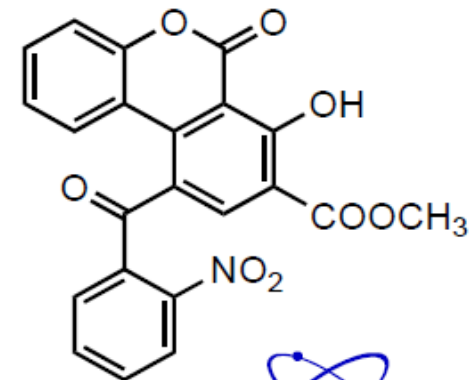
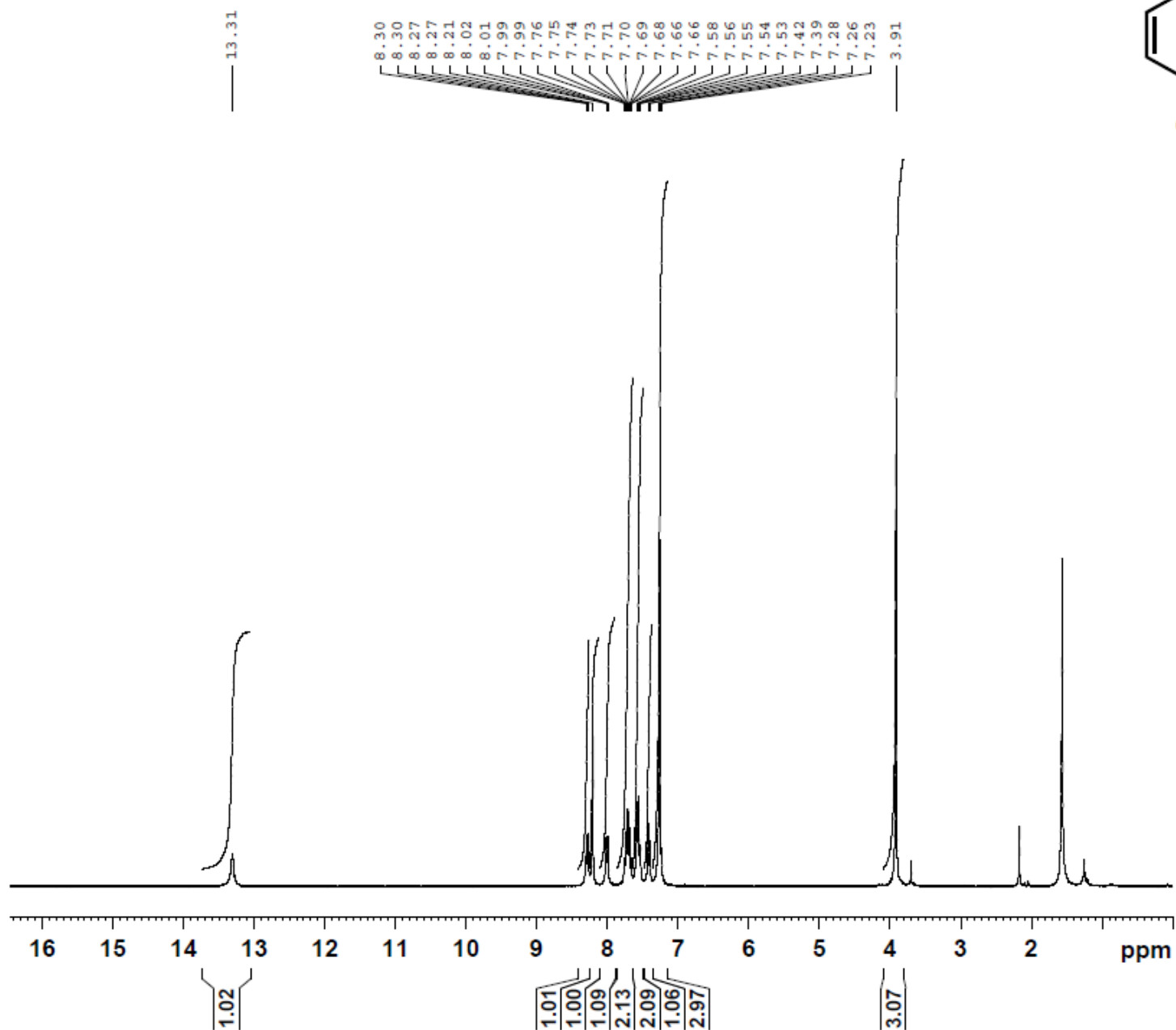

Current Data Parameters  
NAME 110811.u321 IS-149  
EXPNO 10  
PROCNO 1

F2 - Acquisition Parameters  
Date\_ 20110811  
Time 12.11  
INSTRUM spect  
PROBHD 5 mm PABBO BB-  
PULPROG zg30  
TD 65536  
SOLVENT CDCl<sub>3</sub>  
NS 16  
DS 2  
SWH 6188.119 Hz  
FIDRES 0.094423 Hz  
AQ 5.2953587 sec  
RG 256  
DW 80.800 usec  
DE 10.00 usec  
TE 298.2 K  
D1 1.0000000 sec  
TD0 1

===== CHANNEL f1 =====  
NUC1 1H  
P1 10.00 usec  
PL1 0.00 dB  
PL1W 11.25325108 W  
SFO1 300.1318534 MHz

F2 - Processing parameters  
SI 32768  
SF 300.1300122 MHz  
WDW EM  
SSB 0  
LB 0.30 Hz  
GB 0  
PC 1.00

Savych, IS 149, CDCl<sub>3</sub>, 13C

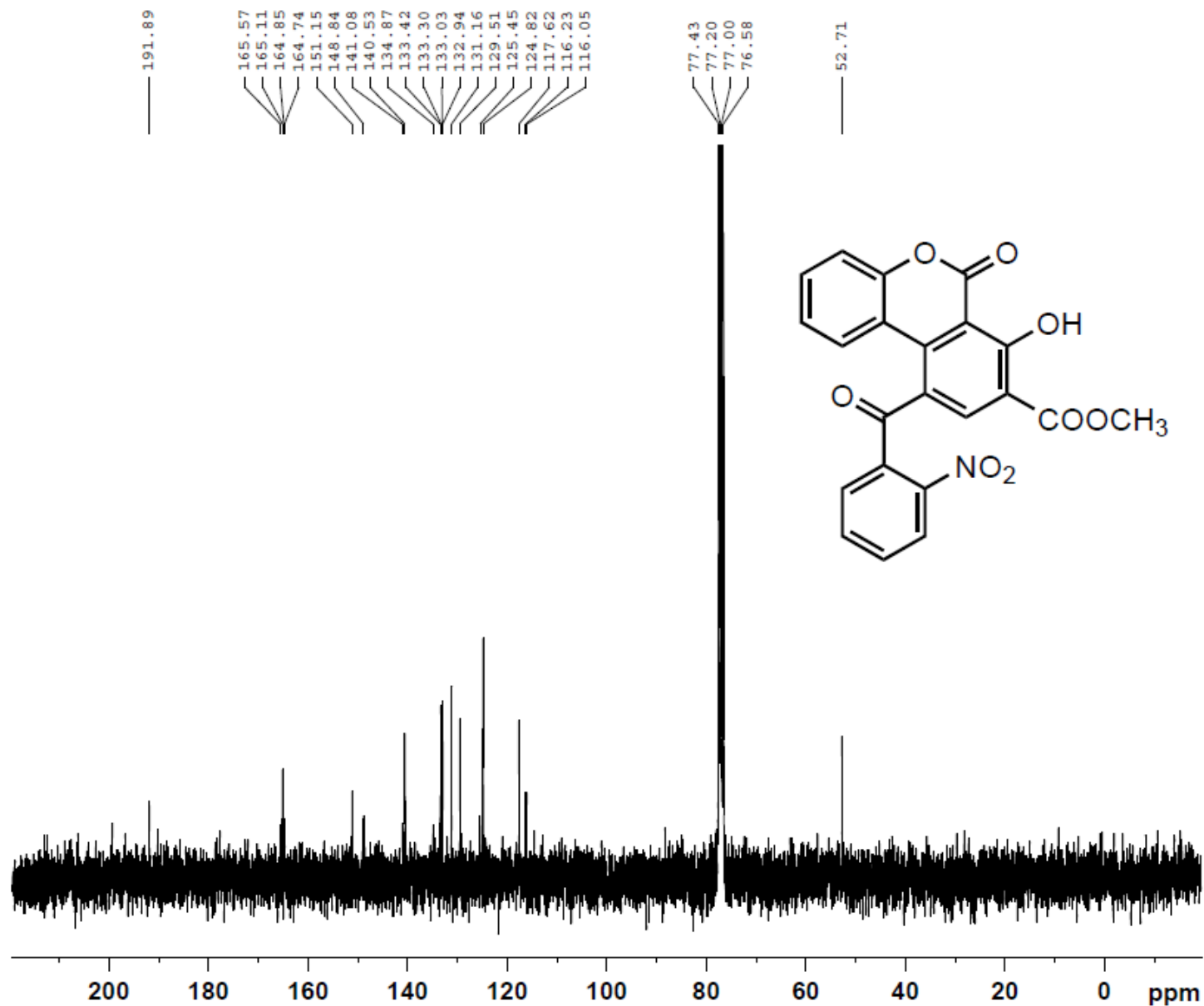

Current Data Parameters  
NAME 110811.u321 IS-149  
EXPNO 11  
PROCNO 1

F2 - Acquisition Parameters  
Date\_ 20110812  
Time 5.15  
INSTRUM spect  
PROBHD 5 mm PABBO BB-  
PULPROG zgpg30  
TD 65536  
SOLVENT CDCl3  
NS 1024  
DS 4  
SWH 18028.846 Hz  
FIDRES 0.275098 Hz  
AQ 1.8175818 sec  
RG 2050  
DW 27.733 usec  
DE 10.00 usec  
TE 298.2 K  
D1 2.00000000 sec  
D11 0.03000000 sec  
TD0 1

===== CHANNEL f1 =====  
NUC1 13C  
P1 10.00 usec  
PL1 -0.50 dB  
PL1W 33.25691986 W  
SFO1 75.4752953 MHz

===== CHANNEL f2 =====  
CPDPRG2 waltz16  
NUC2 1H  
PCPD2 72.00 usec  
PL2 0.00 dB  
PL12 17.00 dB  
PL13 17.00 dB  
PL2W 11.25325108 W  
PL12W 0.22453187 W  
PL13W 0.22453187 W  
SFO2 300.1312005 MHz

F2 - Processing parameters  
SI 32768  
SF 75.4677509 MHz  
WDW EM  
SSB 0  
LB 1.00 Hz  
GB 0  
PC 1.40

Savych, IS-153, DMSO, 1H

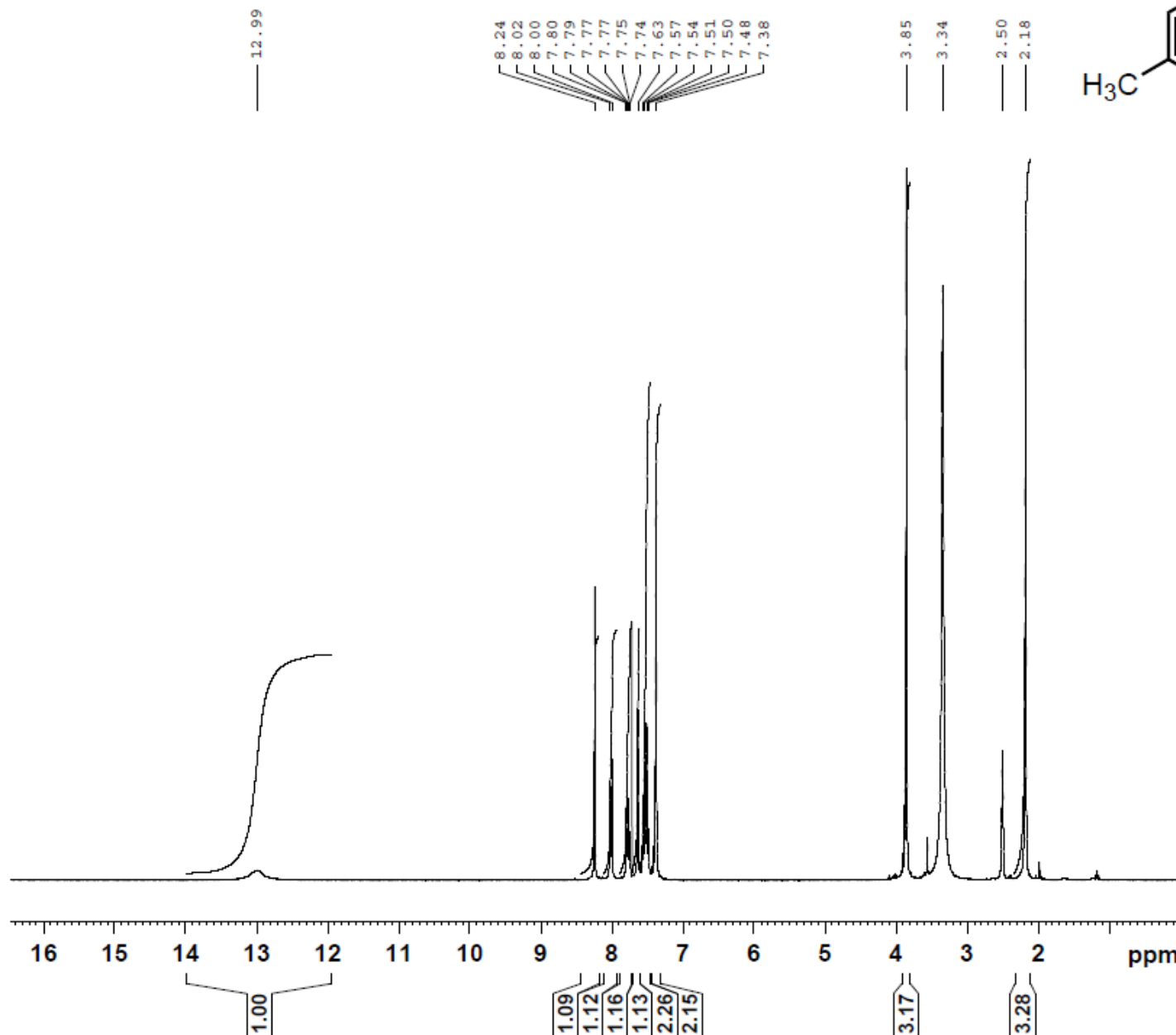
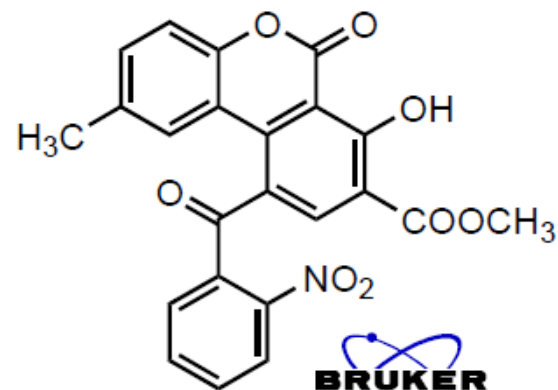

Current Data Parameters  
 NAME 110822.u320 IS-153  
 EXPNO 10  
 PROCNO 1

F2 - Acquisition Parameters  
 Date\_ 20110822  
 Time 15.00  
 INSTRUM spect  
 PROBHD 5 mm PABBO BB-  
 PULPROG zg30  
 TD 65536  
 SOLVENT DMSO  
 NS 16  
 DS 2  
 SWH 6188.119 Hz  
 FIDRES 0.094423 Hz  
 AQ 5.2953587 sec  
 RG 114  
 DW 80.800 usec  
 DE 10.00 usec  
 TE 298.2 K  
 D1 1.00000000 sec  
 TD0 1

===== CHANNEL f1 =====  
 NUC1 1H  
 P1 10.00 usec  
 PL1 0.00 dB  
 PL1W 11.25325108 W  
 SFO1 300.1318534 MHz

F2 - Processing parameters  
 SI 32768  
 SF 300.1300094 MHz  
 WDW EM  
 SSB 0  
 LB 0.30 Hz  
 GB 0  
 PC 1.00

Savych, IS153, DMSO, 13C

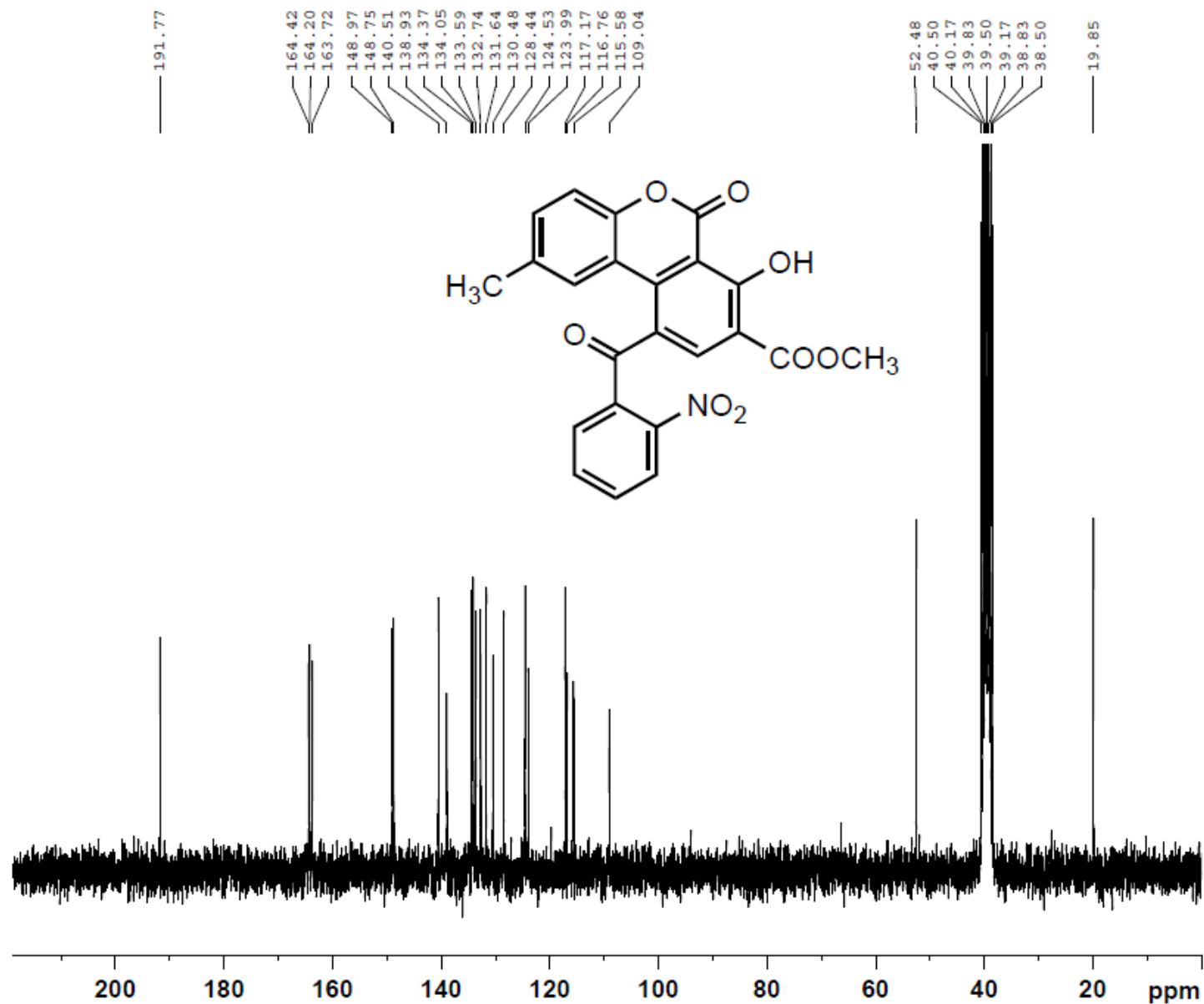

Current Data Parameters  
NAME 110822.205  
EXPNO 10  
PROCNO 1

F2 - Acquisition Parameters  
Date\_ 20110822  
Time 18.45  
INSTRUM spect  
PROBHD 5 mm PABBO BB-  
PULPROG zgpg30  
TD 65536  
SOLVENT DMSO  
NS 1024  
DS 4  
SWH 15000.000 Hz  
FIDRES 0.228882 Hz  
AQ 2.1845834 sec  
RG 2050  
DW 33.333 usec  
DE 10.00 usec  
TE 298.8 K  
D1 2.00000000 sec  
d11 0.03000000 sec  
DELTA 1.89999998 sec  
TD0 1

==== CHANNEL f1 =====  
NUC1 13C  
P1 10.00 usec  
PL1 -1.00 dB  
SFO1 62.9015280 MHz

==== CHANNEL f2 =====  
CPDPRG2 waltz16  
NUC2 1H  
PCPD2 70.00 usec  
PL12 15.00 dB  
PL13 15.00 dB  
PL2 -2.50 dB  
SFO2 250.1310005 MHz

F2 - Processing parameters  
SI 32768  
SF 62.8952683 MHz  
WDW EM  
SSB 0  
LB 1.00 Hz  
GB 0  
PC 1.40

Savych IS-162.2 1H DMSO

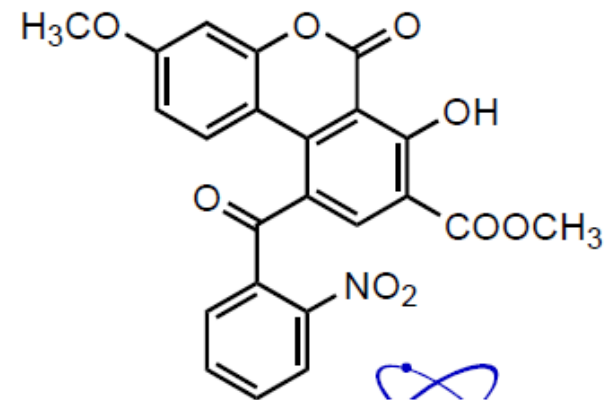
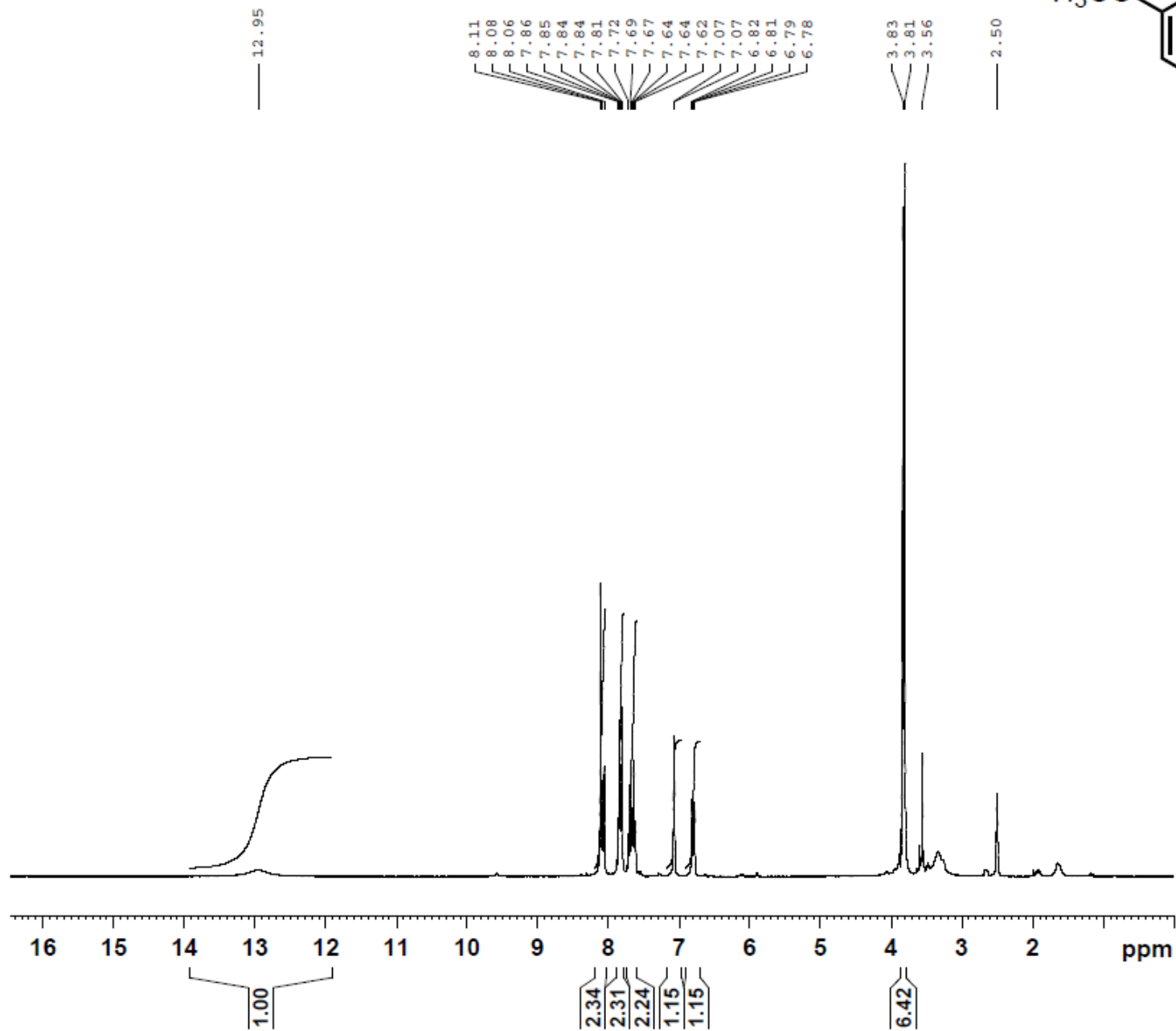

Current Data Parameters  
 NAME 110921.u324 IS-162.2  
 EXPNO 10  
 PROCNO 1

F2 - Acquisition Parameters  
 Date\_ 20110921  
 Time 15.32  
 INSTRUM spect  
 PROBHD 5 mm PABBO BB-  
 PULPROG zg30  
 TD 65536  
 SOLVENT DMSO  
 NS 16  
 DS 2  
 SWH 6188.119 Hz  
 FIDRES 0.094423 Hz  
 AQ 5.2953587 sec  
 RG 114  
 DW 80.800 usec  
 DE 10.00 usec  
 TE 297.4 K  
 D1 1.00000000 sec  
 TD0 1

===== CHANNEL f1 =====  
 NUC1 1H  
 P1 10.00 usec  
 PL1 0.00 dB  
 PL1W 11.25325108 W  
 SFO1 300.1318534 MHz

F2 - Processing parameters  
 SI 32768  
 SF 300.1300104 MHz  
 WDW EM  
 SSB 0  
 LB 0.30 Hz  
 GB 0  
 PC 1.00

Savych IS-162.2 13C DMSO

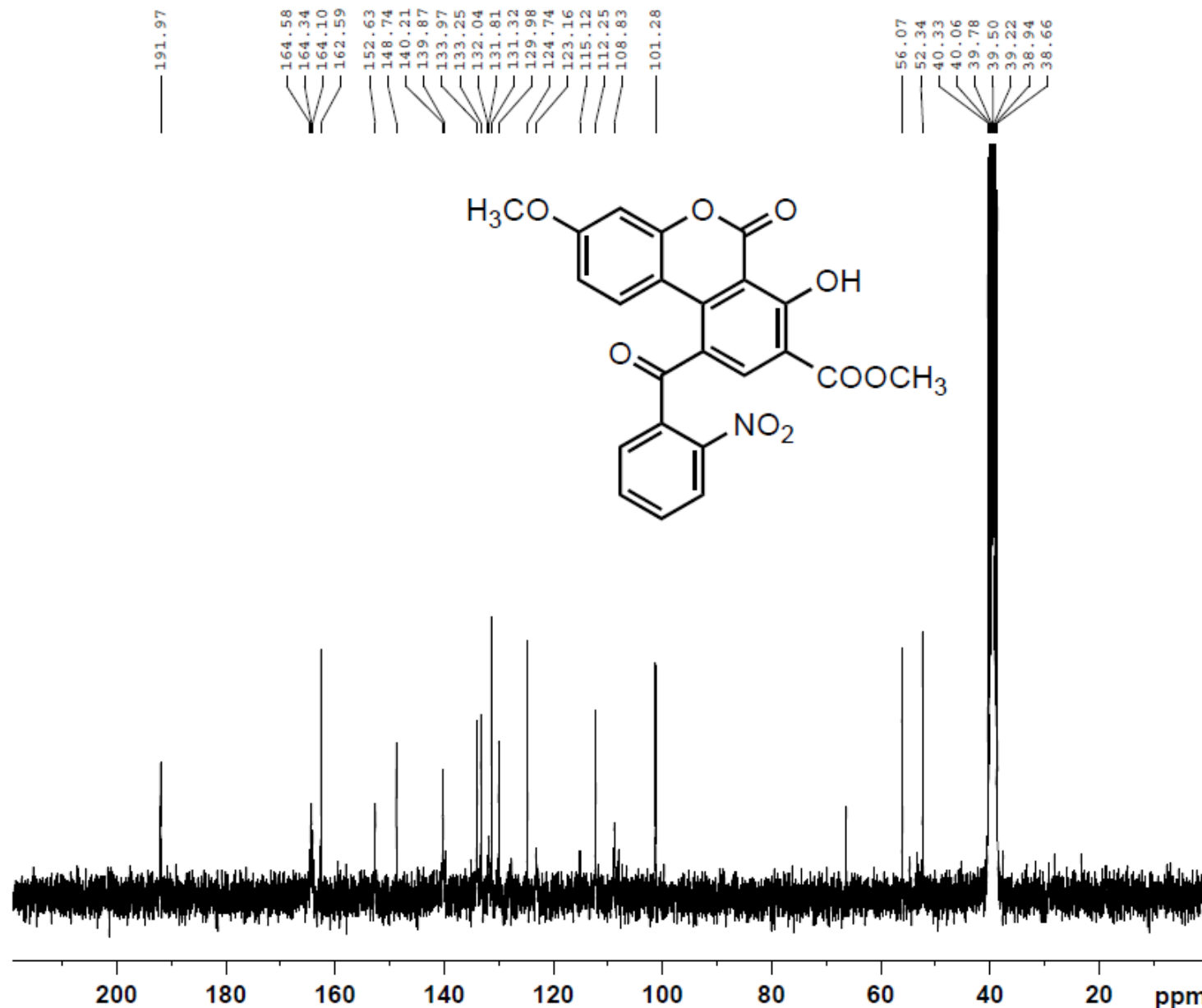

Current Data Parameters  
NAME 110921.u324 IS-162.2  
EXPNO 12  
PROCNO 1

F2 - Acquisition Parameters  
Date\_ 20110921  
Time 17.06  
INSTRUM spect  
PROBHD 5 mm PABBO BB-  
PULPROG zgpg30  
TD 65536  
SOLVENT DMSO  
NS 1024  
DS 4  
SWH 18028.846 Hz  
FIDRES 0.275098 Hz  
AQ 1.8175818 sec  
RG 2050  
DW 27.733 usec  
DE 10.00 usec  
TE 298.4 K  
D1 2.0000000 sec  
D11 0.03000000 sec  
TD0 1

===== CHANNEL f1 =====  
NUC1 13C  
P1 10.00 usec  
PL1 -0.50 dB  
PL1W 33.25691986 W  
SFO1 75.4752953 MHz

===== CHANNEL f2 =====  
CPDPRG2 waltz16  
NUC2 1H  
PCPD2 72.00 usec  
PL2 0.00 dB  
PL12 17.00 dB  
PL13 17.00 dB  
PL2W 11.25325108 W  
PL12W 0.22453187 W  
PL13W 0.22453187 W  
SFO2 300.1312005 MHz

F2 - Processing parameters  
SI 32768  
SF 75.4677898 MHz  
WDW EM  
SSB 0  
LB 1.00 Hz  
GB 0  
PC 1.40

Savych IS-200.2 1H DMSO

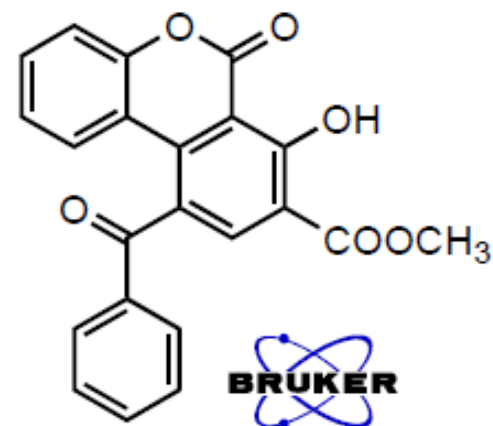
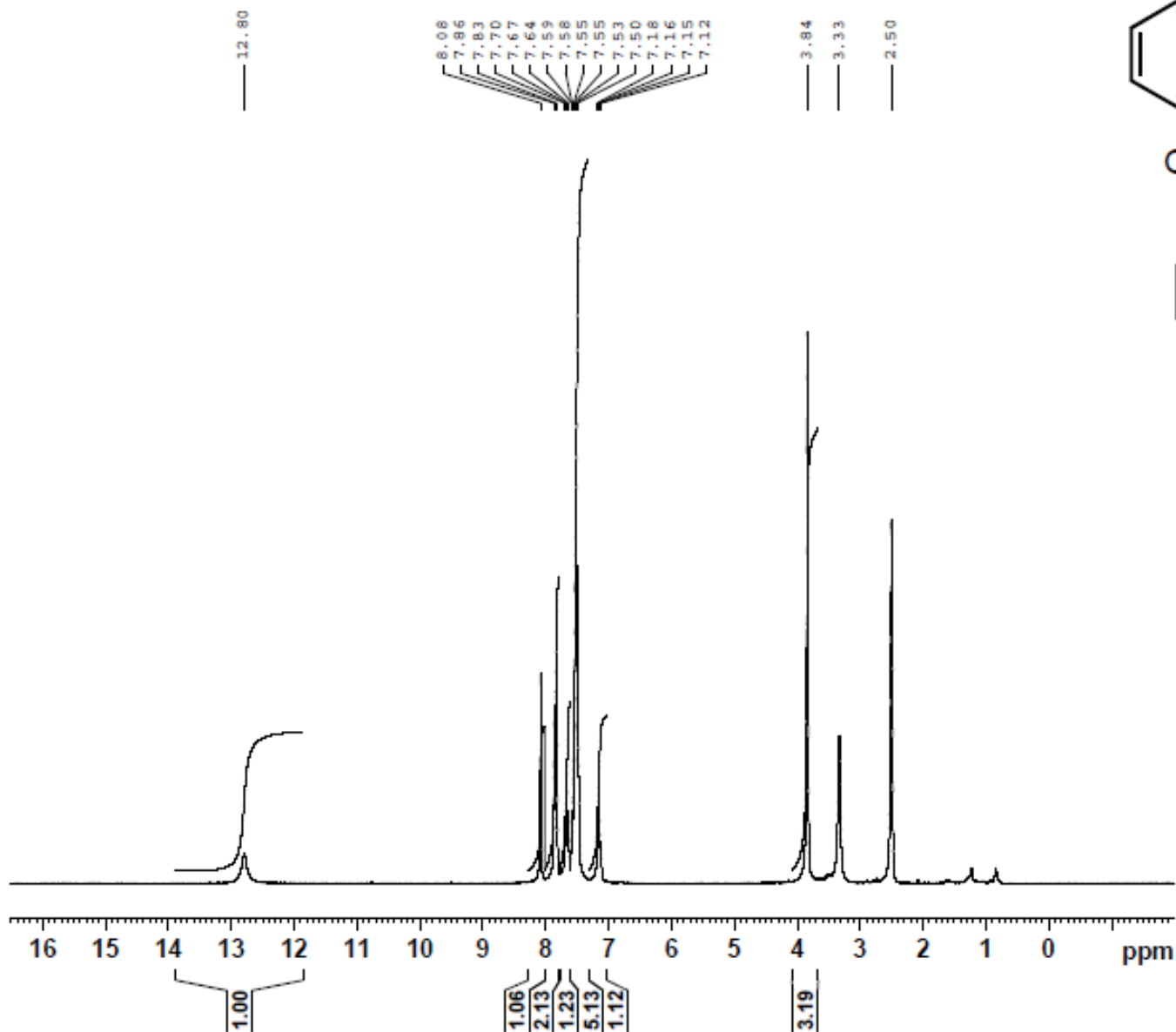

Current Data Parameters

NAME 120322.205  
 EXPNO 10  
 PROCNO 1

F2 - Acquisition Parameters

Date\_ 20120322  
 Time\_ 8.47  
 INSTRUM spect  
 PROBHD 5 mm PABBO BB-  
 PULPROG zg30  
 TD 65536  
 SOLVENT DMSO  
 NS 16  
 DS 2  
 SWH 5165.289 Hz  
 FIDRES 0.078816 Hz  
 AQ 6.3439350 sec  
 RG 645  
 DW 96.800 usec  
 DE 10.00 usec  
 TE 298.2 K  
 D1 1.00000000 sec  
 TD0 1

==== CHANNEL f1 =====

NUC1 1H  
 P1 10.00 usec  
 PL1 -2.50 dB  
 SFO1 250.1315447 MHz

F2 - Processing parameters

SI 32768  
 SF 250.1299979 MHz  
 WDW EM  
 SSB 0  
 LB 0.30 Hz  
 GB 0  
 PC 1.00

Savych IS-200.2 13C DMSO

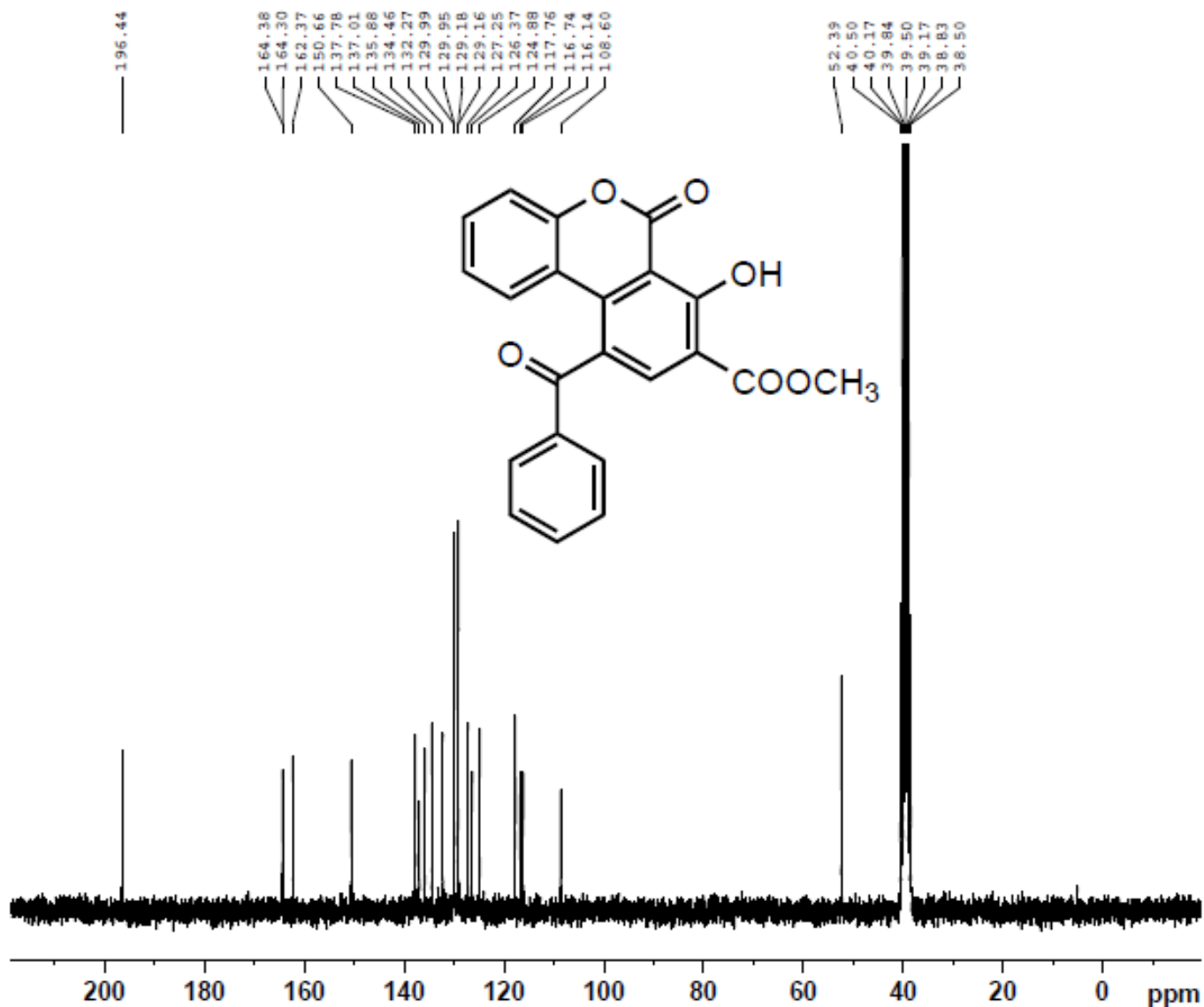

Current Data Parameters  
NAME 120322.205  
EXPNO 11  
PROCNO 1

F2 - Acquisition Parameters  
Date\_ 20120322  
Time 10.01  
INSTRUM spect  
PROBHD 5 mm PABBO BB-  
PULPROG zgpg30  
TD 65536  
SOLVENT DMSO  
NS 1024  
DS 4  
SWH 15000.000 Hz  
FIDRES 0.228882 Hz  
AQ 2.1845834 sec  
RG 2050  
DW 33.333 usec  
DE 10.00 usec  
TE 297.9 K  
D1 2.00000000 sec  
d11 0.03000000 sec  
DELTA 1.89999998 sec  
TD0 1

==== CHANNEL f1 =====  
NUC1 13C  
P1 10.00 usec  
PL1 -1.00 dB  
SFO1 62.9015280 MHz

==== CHANNEL f2 =====  
CPDPRG2 waltz16  
NUC2 1H  
PCPD2 70.00 usec  
PL12 15.00 dB  
PL13 15.00 dB  
PL2 -2.50 dB  
SFO2 250.1310005 MHz

F2 - Processing parameters  
SI 32768  
SF 62.8952687 MHz  
WDW EM  
SSB 0  
LB 1.00 Hz  
GB 0  
PC 1.40



Savych IS-173 1H DMSO

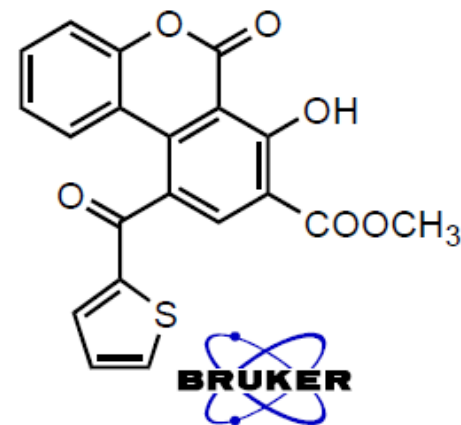
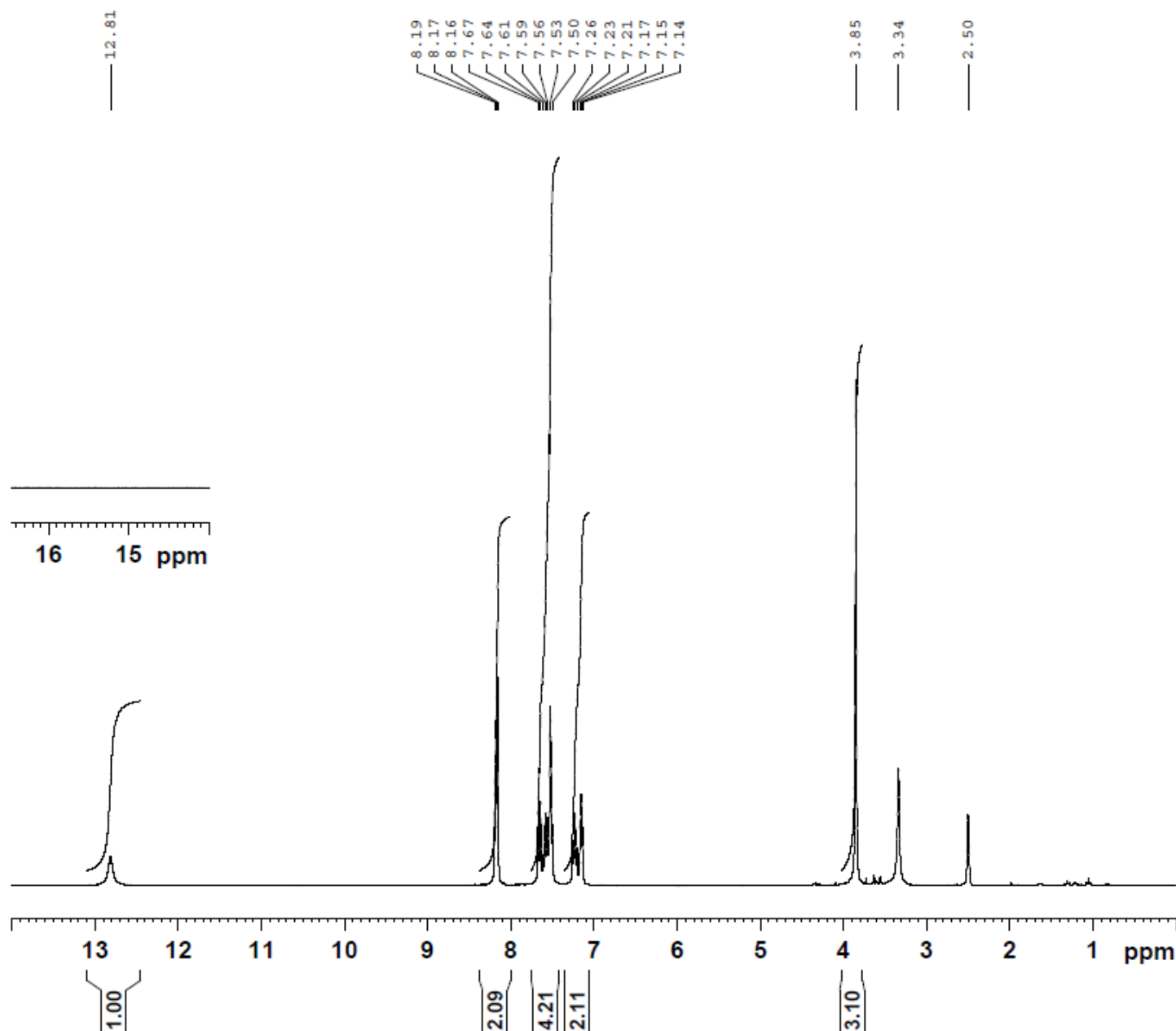

Current Data Parameters  
 NAME 111020.u312 IS-173  
 EXPNO 10  
 PROCNO 1

F2 - Acquisition Parameters  
 Date\_ 20111020  
 Time 10.42  
 INSTRUM spect  
 PROBHD 5 mm PABBO BB-  
 PULPROG zg30  
 TD 65536  
 SOLVENT DMSO  
 NS 16  
 DS 2  
 SWH 6188.119 Hz  
 FIDRES 0.094423 Hz  
 AQ 5.2953587 sec  
 RG 128  
 DW 80.800 usec  
 DE 10.00 usec  
 TE 295.6 K  
 D1 1.00000000 sec  
 TD0 1

===== CHANNEL f1 =====  
 NUC1 1H  
 P1 10.00 usec  
 PL1 0.00 dB  
 PL1W 11.25325108 W  
 SFO1 300.1318534 MHz

F2 - Processing parameters  
 SI 32768  
 SF 300.1300086 MHz  
 WDW EM  
 SSB 0  
 LB 0.30 Hz  
 GB 0  
 PC 1.00

Savych IS-173 13C DMSO

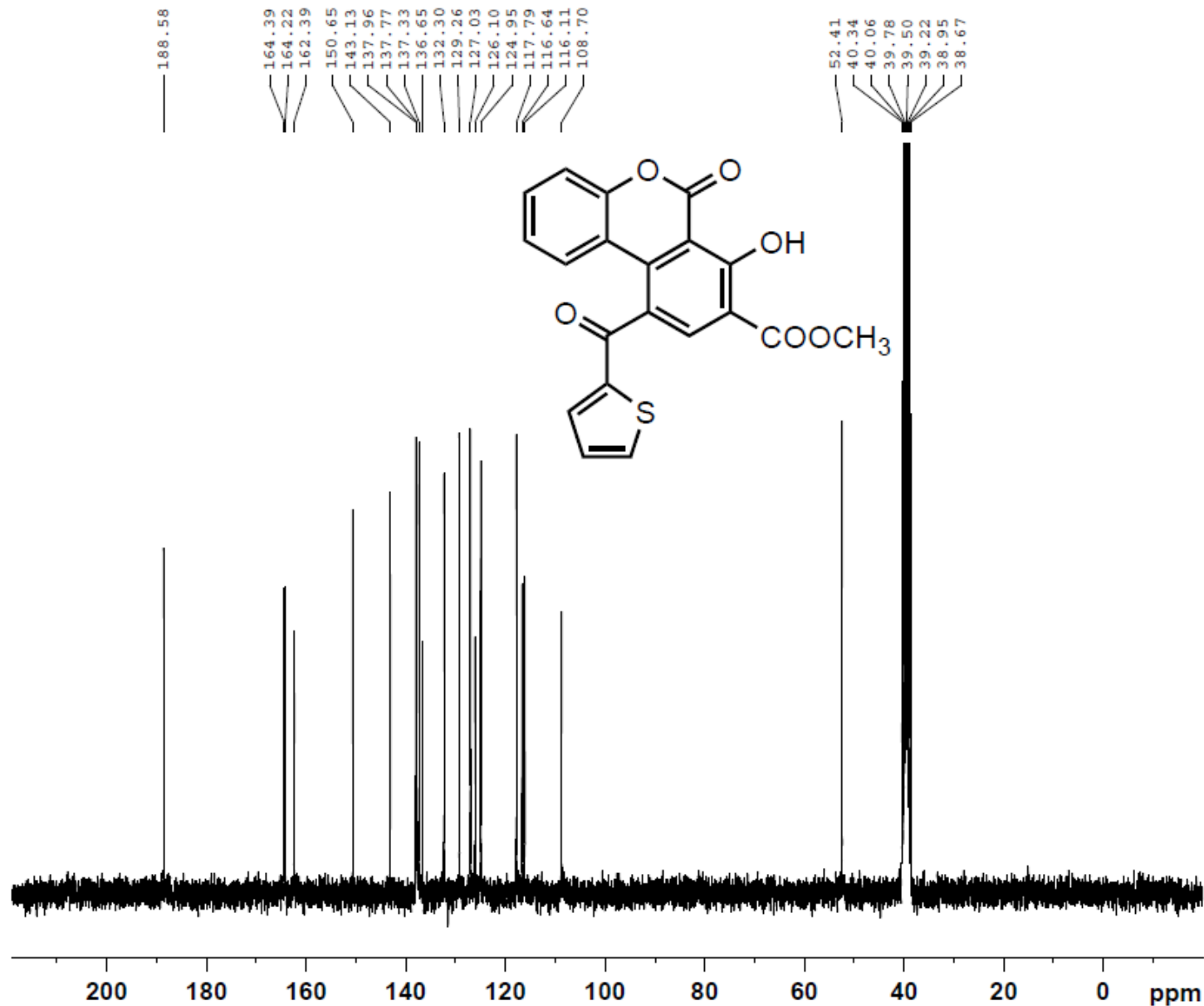

Current Data Parameters  
 NAME 111020.u312 IS-173  
 EXPNO 11  
 PROCNO 1

F2 - Acquisition Parameters  
 Date\_ 20111020  
 Time 23.23  
 INSTRUM spect  
 PROBHD 5 mm PABBO BB-  
 PULPROG zgpg30  
 TD 65536  
 SOLVENT DMSO  
 NS 1024  
 DS 4  
 SWH 18028.846 Hz  
 FIDRES 0.275098 Hz  
 AQ 1.8175818 sec  
 RG 2050  
 DW 27.733 usec  
 DE 10.00 usec  
 TE 298.2 K  
 D1 2.00000000 sec  
 D11 0.03000000 sec  
 TD0 1

===== CHANNEL f1 =====  
 NUC1 13C  
 P1 10.00 usec  
 PL1 -0.50 dB  
 PL1W 33.25691986 W  
 SFO1 75.4752953 MHz

===== CHANNEL f2 =====  
 CPDPRG2 waltz16  
 NUC2 1H  
 PCPD2 72.00 usec  
 PL2 0.00 dB  
 PL12 17.00 dB  
 PL13 17.00 dB  
 PL2W 11.25325108 W  
 PL12W 0.22453187 W  
 PL13W 0.22453187 W  
 SFO2 300.1312005 MHz

F2 - Processing parameters  
 SI 32768  
 SF 75.4677876 MHz  
 WDW EM  
 SSB 0  
 LB 1.00 Hz  
 GB 0  
 PC 1.40

Savych IS-93 1H DMSO

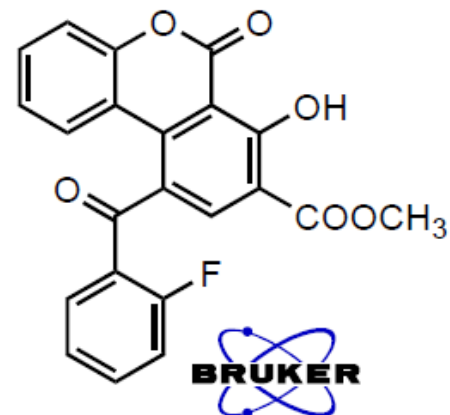
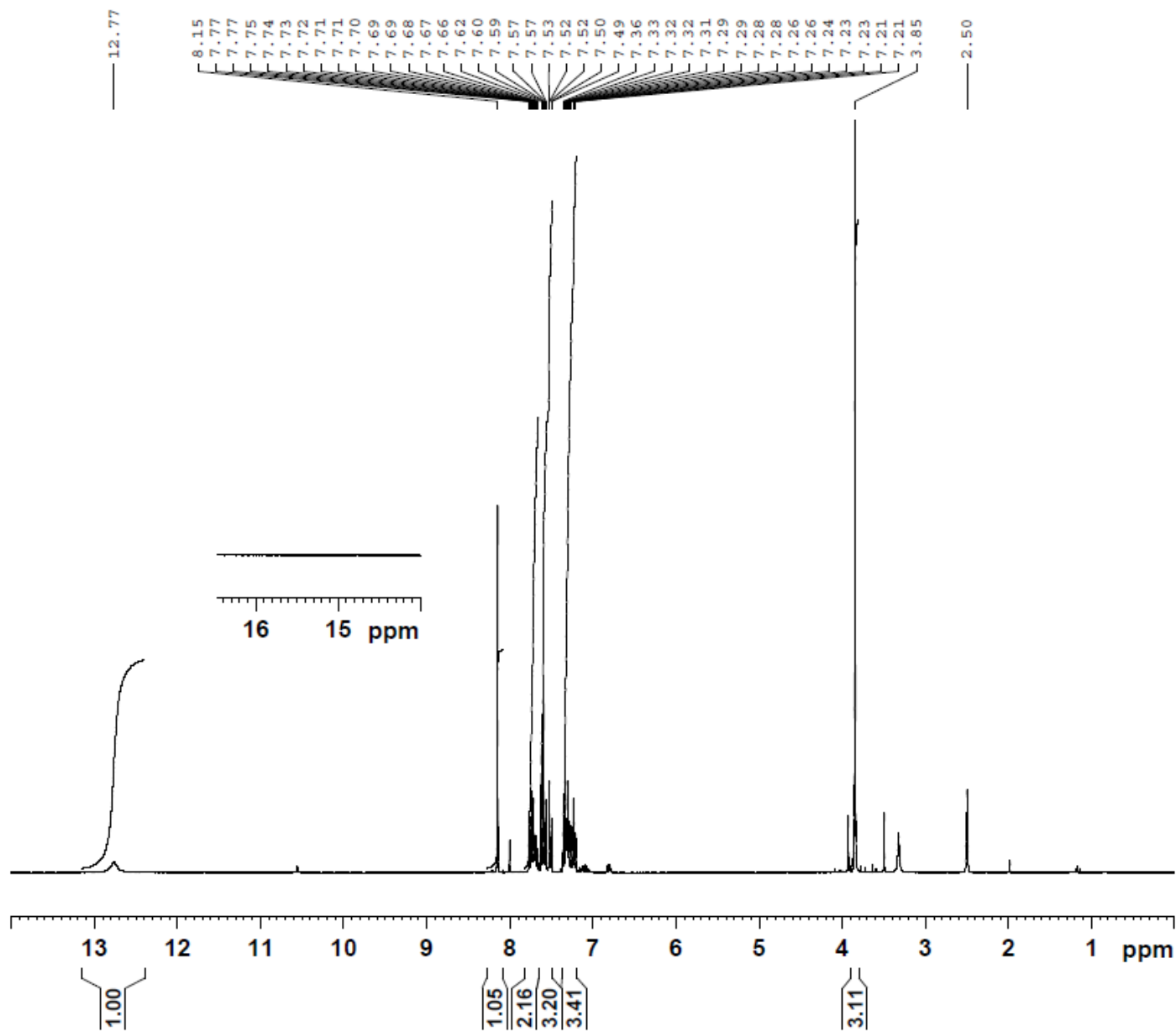

Current Data Parameters

NAME 111116.u309 IS-93  
 EXPNO 10  
 PROCNO 1

F2 - Acquisition Parameters

Date\_ 20111116  
 Time 8.44  
 INSTRUM spect  
 PROBHD 5 mm PABBO BB-  
 PULPROG zg30  
 TD 65536  
 SOLVENT DMSO  
 NS 16  
 DS 2  
 SWH 6188.119 Hz  
 FIDRES 0.094423 Hz  
 AQ 5.2953587 sec  
 RG 144  
 DW 80.800 usec  
 DE 10.00 usec  
 TE 298.2 K  
 D1 1.00000000 sec  
 TD0 1

===== CHANNEL f1 =====

NUC1 1H  
 P1 10.00 usec  
 PL1 0.00 dB  
 PL1W 11.25325108 W  
 SFO1 300.1318534 MHz

F2 - Processing parameters

SI 32768  
 SF 300.1300054 MHz  
 WDW EM  
 SSB 0  
 LB 0.30 Hz  
 GB 0  
 PC 1.00

Savych IS-93 13C DMSO

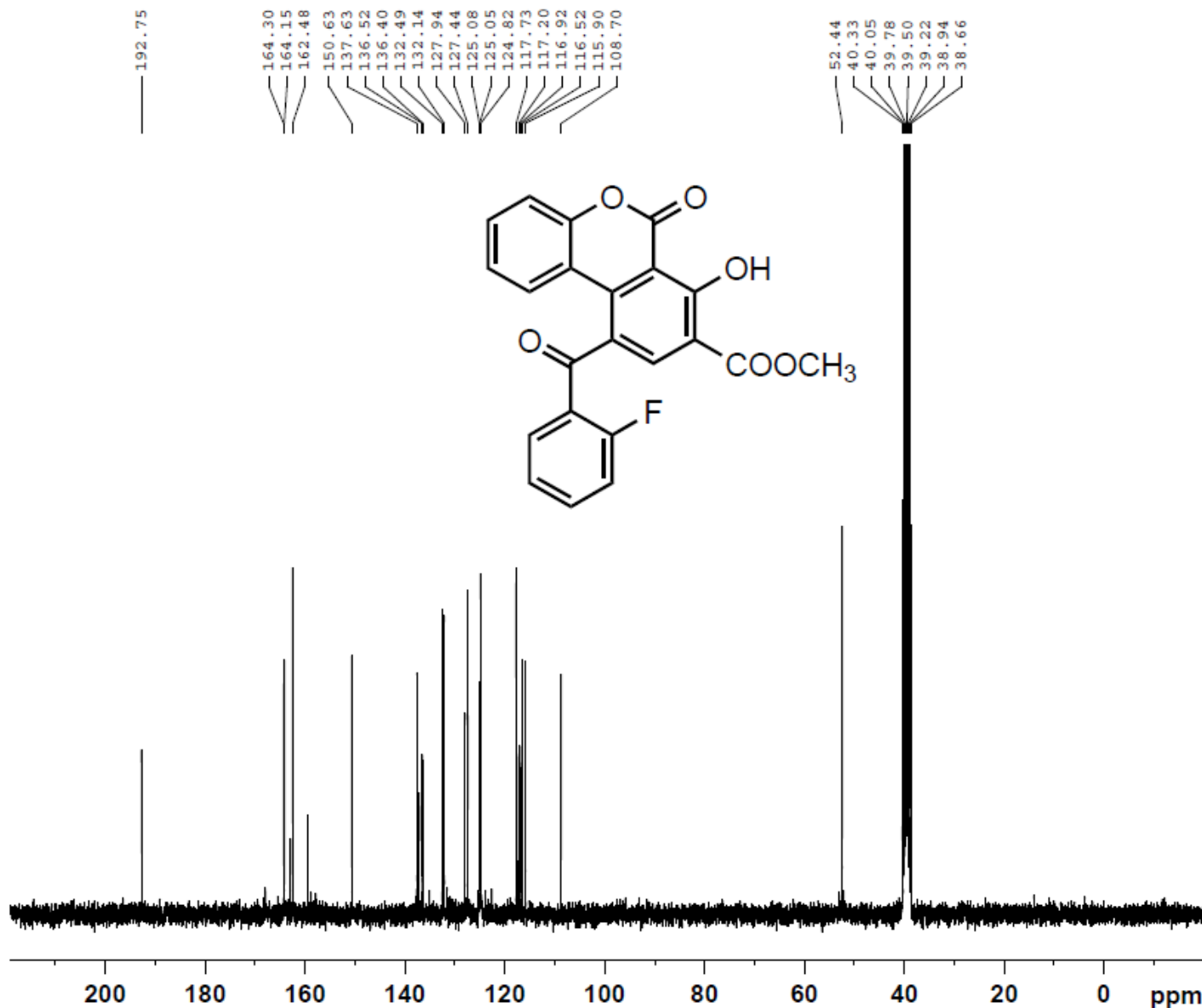

Current Data Parameters  
NAME 111116.u309 IS-93  
EXPNO 11  
PROCNO 1

F2 - Acquisition Parameters  
Date\_ 20111116  
Time 21.54  
INSTRUM spect  
PROBHD 5 mm PABBO BB-  
PULPROG zgpg30  
TD 65536  
SOLVENT DMSO  
NS 1024  
DS 4  
SWH 18028.846 Hz  
FIDRES 0.275098 Hz  
AQ 1.8175818 sec  
RG 2050  
DW 27.733 usec  
DE 10.00 usec  
TE 298.2 K  
D1 2.00000000 sec  
D11 0.03000000 sec  
TD0 1

===== CHANNEL f1 =====  
NUC1 13C  
P1 10.00 usec  
PL1 -0.50 dB  
PL1W 33.25691986 W  
SFO1 75.4752953 MHz

===== CHANNEL f2 =====  
CPDPRG2 waltz16  
NUC2 1H  
PCPD2 72.00 usec  
PL2 0.00 dB  
PL12 17.00 dB  
PL13 17.00 dB  
PL2W 11.25325108 W  
PL12W 0.22453187 W  
PL13W 0.22453187 W  
SFO2 300.1312005 MHz

F2 - Processing parameters  
SI 32768  
SF 75.4677876 MHz  
WDW EM  
SSB 0  
LB 1.00 Hz  
GB 0  
PC 1.40

Savych IS-93 19F CDC13

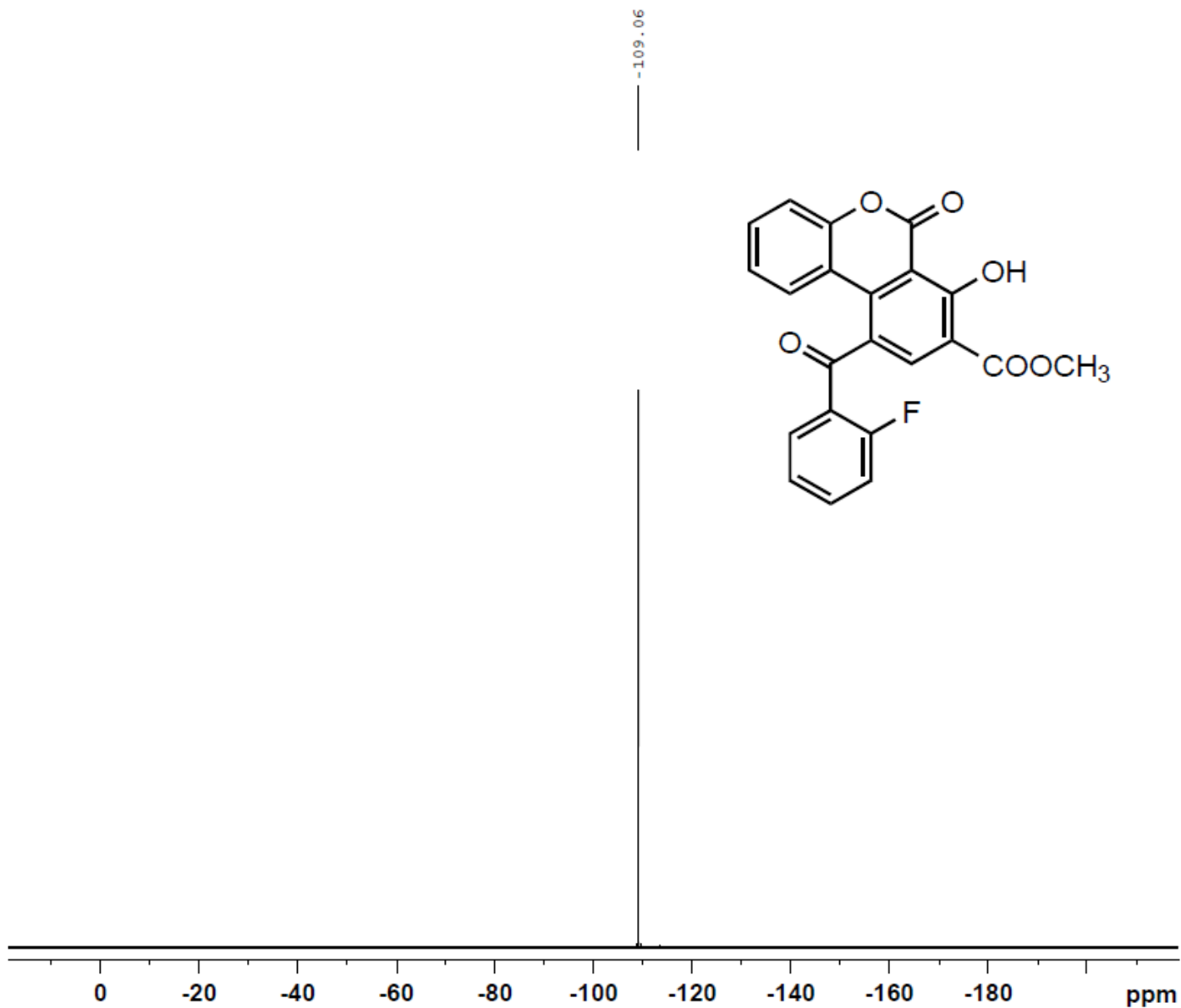

Current Data Parameters  
NAME 110825.u307  
EXPNO 11  
PROCNO 1

F2 - Acquisition Parameters  
Date\_ 20110825  
Time 14.49  
INSTRUM spect  
PROBHD 5 mm PABBO BB-  
PULPROG zgfhigqn  
TD 131072  
SOLVENT CDC13  
NS 8  
DS 4  
SWH 66964.289 Hz  
FIDRES 0.510897 Hz  
AQ 0.9787210 sec  
RG 2050  
DW 7.467 usec  
DE 10.00 usec  
TE 298.4 K  
D1 1.00000000 sec  
D11 0.03000000 sec  
D12 0.00002000 sec  
TD0 1

===== CHANNEL f1 =====  
NUC1 19F  
P1 10.00 usec  
PL1 -3.00 dB  
PL1W 15.53680420 W  
SFO1 282.3761148 MHz

===== CHANNEL f2 =====  
CPDPRG2 waltz16  
NUC2 1H  
PCPD2 72.00 usec  
PL2 0.00 dB  
PL12 17.00 dB  
PL2W 11.25325108 W  
PL12W 0.22453187 W  
SFO2 300.1312005 MHz

F2 - Processing parameters  
SI 65536  
SF 282.4043550 MHz  
WDW EM  
SSB 0  
LB 0.30 Hz  
GB 0  
PC 1.00

Savych, IS-132, DMSO, 1H

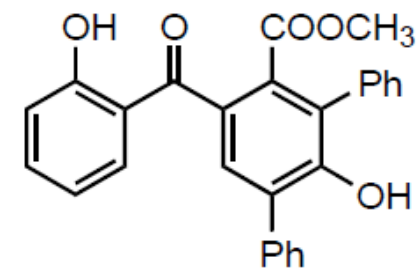
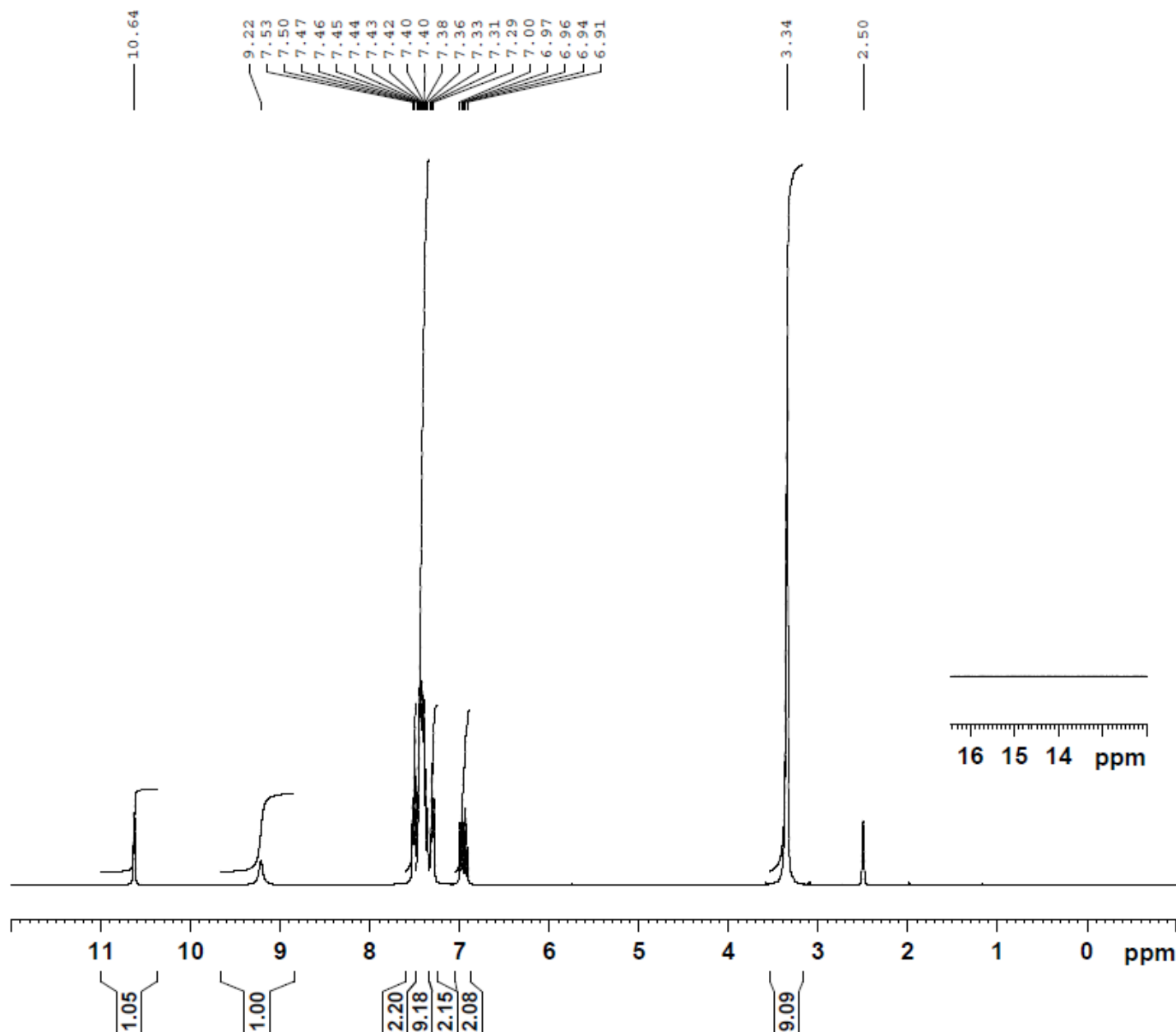

Current Data Parameters  
 NAME 110627.u312 IS-132  
 EXPNO 10  
 PROCNO 1

F2 - Acquisition Parameters  
 Date\_ 20110627  
 Time 11.33  
 INSTRUM spect  
 PROBHD 5 mm PABBO BB-  
 PULPROG zg30  
 TD 65536  
 SOLVENT DMSO  
 NS 16  
 DS 2  
 SWH 6188.119 Hz  
 FIDRES 0.094423 Hz  
 AQ 5.2953587 sec  
 RG 101  
 DW 80.800 usec  
 DE 10.00 usec  
 TE 298.2 K  
 D1 1.00000000 sec  
 TD0 1

===== CHANNEL f1 =====  
 NUC1 1H  
 P1 10.00 usec  
 PL1 0.00 dB  
 PL1W 11.25325108 W  
 SFO1 300.1318534 MHz

F2 - Processing parameters  
 SI 32768  
 SF 300.1300079 MHz  
 WDW EM  
 SSB 0  
 LB 0.30 Hz  
 GB 0  
 PC 1.00

Savych, IS-132, DMSO, 13C

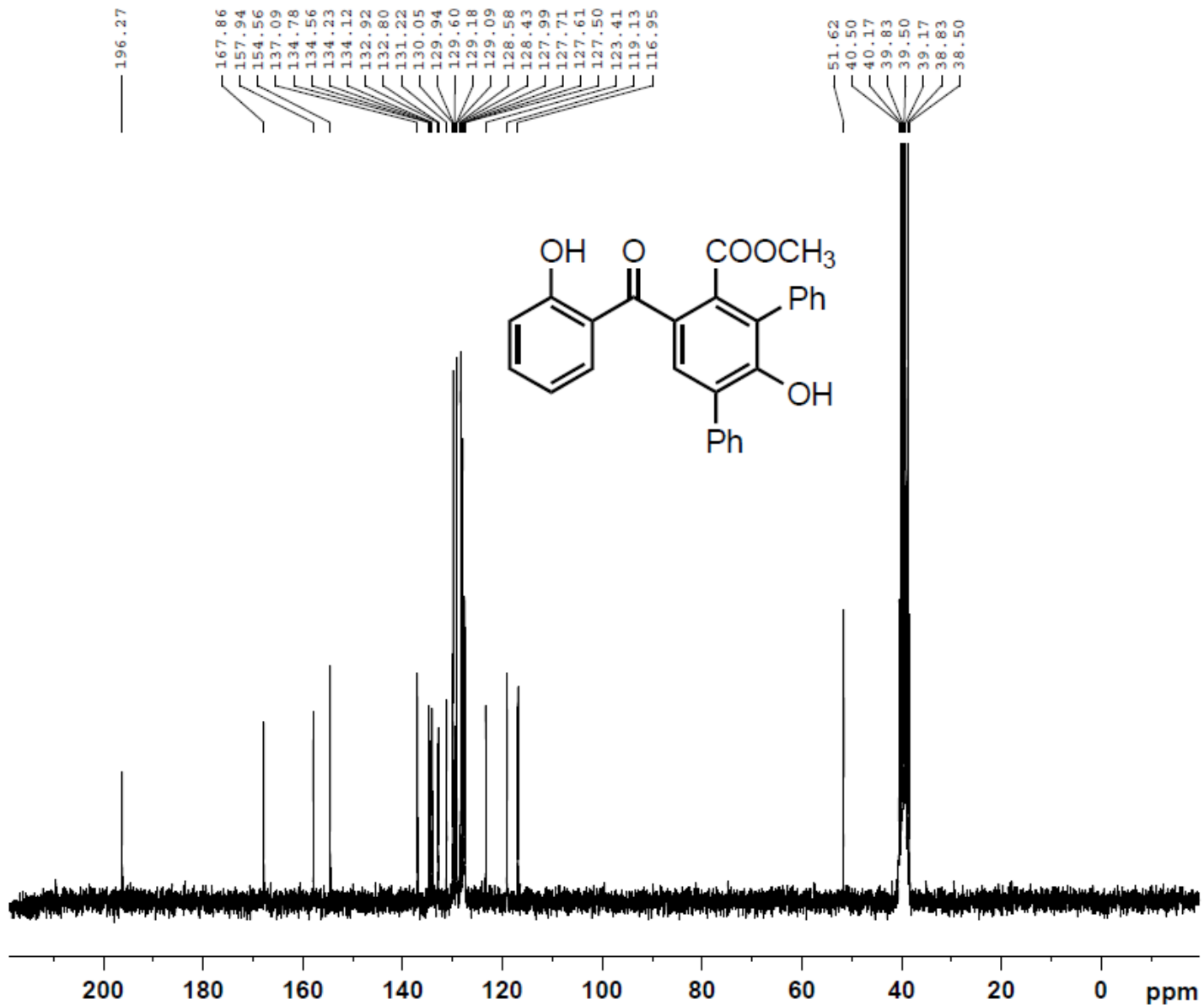

Current Data Parameters  
NAME 110629.208 IS-132  
EXPNO 10  
PROCNO 1

F2 - Acquisition Parameters  
Date\_ 20110629  
Time 13.31  
INSTRUM spect  
PROBHD 5 mm PABBO BB-  
PULPROG zgpg30  
TD 65536  
SOLVENT DMSO  
NS 1024  
DS 4  
SWH 15000.000 Hz  
FIDRES 0.228882 Hz  
AQ 2.1845834 sec  
RG 2050  
DW 33.333 usec  
DE 10.00 usec  
TE 300.6 K  
D1 2.00000000 sec  
d11 0.03000000 sec  
DELTA 1.89999998 sec  
TD0 1

===== CHANNEL f1 =====  
NUC1 13C  
P1 10.00 usec  
PL1 -1.00 dB  
SFO1 62.9015280 MHz

===== CHANNEL f2 =====  
CPDPRG2 waltz16  
NUC2 1H  
PCPD2 70.00 usec  
PL12 15.00 dB  
PL13 15.00 dB  
PL2 -2.50 dB  
SFO2 250.1310005 MHz

F2 - Processing parameters  
SI 32768  
SF 62.8952692 MHz  
WDW EM  
SSB 0  
LB 1.00 Hz  
GB 0  
PC 1.40

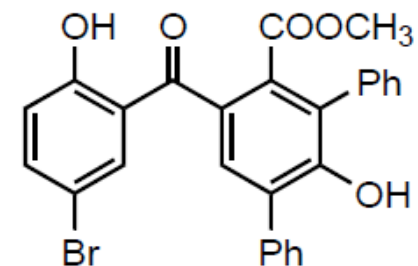
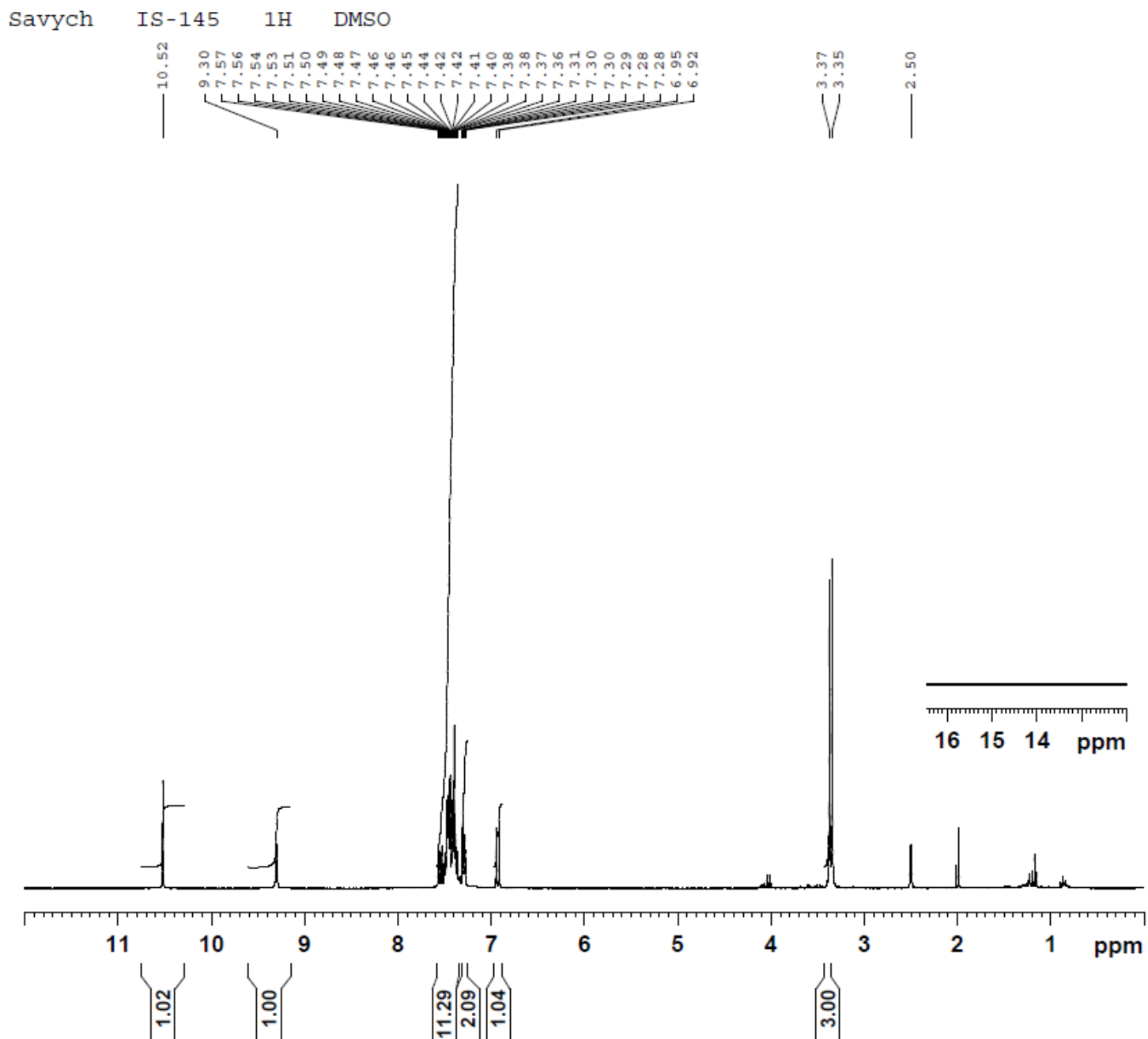

Current Data Parameters  
 NAME 110801.u322 IS-145  
 EXPNO 10  
 PROCNO 1

F2 - Acquisition Parameters  
 Date\_ 20110801  
 Time 13.50  
 INSTRUM spect  
 PROBHD 5 mm PABBO BB-  
 PULPROG zg30  
 TD 65536  
 SOLVENT DMSO  
 NS 16  
 DS 2  
 SWH 6188.119 Hz  
 FIDRES 0.094423 Hz  
 AQ 5.2953587 sec  
 RG 114  
 DW 80.800 usec  
 DE 10.00 usec  
 TE 298.2 K  
 D1 1.00000000 sec  
 TD0 1

===== CHANNEL f1 =====  
 NUC1 1H  
 P1 10.00 usec  
 PL1 0.00 dB  
 PL1W 11.25325108 W  
 SFO1 300.1318534 MHz

F2 - Processing parameters  
 SI 32768  
 SF 300.1300079 MHz  
 WDW EM  
 SSB 0  
 LB 0.30 Hz  
 GB 0  
 PC 1.00



Savych IS-145 13C DMSO

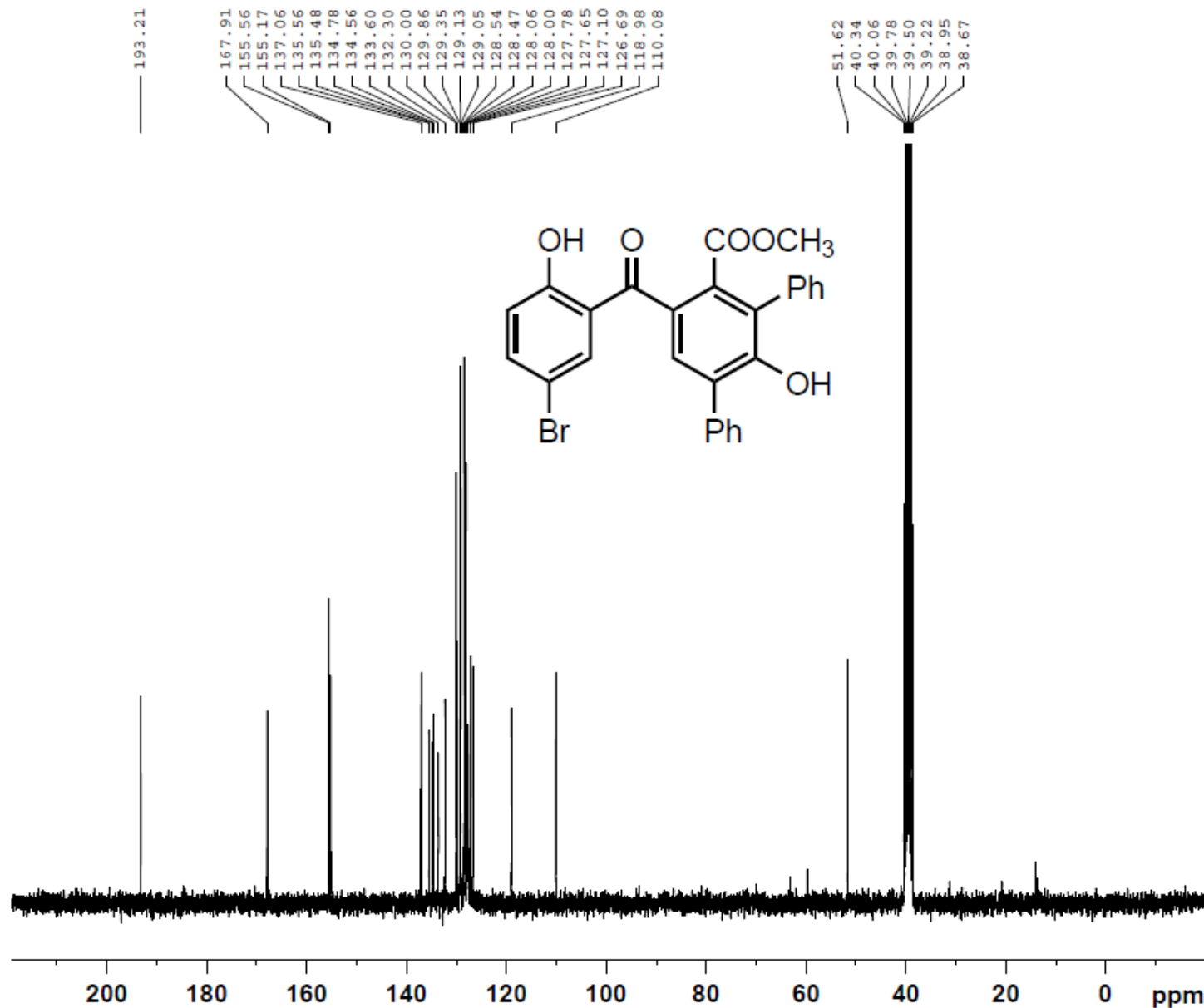

Current Data Parameters  
 NAME 110801.u322 IS-145  
 EXPNO 11  
 PROCNO 1

F2 - Acquisition Parameters  
 Date\_ 20110802  
 Time 3.02  
 INSTRUM spect  
 PROBHD 5 mm PABBO BB-  
 PULPROG zgpg30  
 TD 65536  
 SOLVENT DMSO  
 NS 1024  
 DS 4  
 SWH 18028.846 Hz  
 FIDRES 0.275098 Hz  
 AQ 1.8175818 sec  
 RG 2050  
 DW 27.733 usec  
 DE 10.00 usec  
 TE 298.2 K  
 D1 2.00000000 sec  
 D11 0.03000000 sec  
 TD0 1

===== CHANNEL f1 =====  
 NUC1 13C  
 P1 10.00 usec  
 PL1 -0.50 dB  
 PL1W 33.25691986 W  
 SF01 75.4752953 MHz

===== CHANNEL f2 =====  
 CPDPRG2 waltz16  
 NUC2 1H  
 PCPD2 72.00 usec  
 PL2 0.00 dB  
 PL12 17.00 dB  
 PL13 17.00 dB  
 PL2W 11.25325108 W  
 PL12W 0.22453187 W  
 PL13W 0.22453187 W  
 SFO2 300.1312005 MHz

F2 - Processing parameters  
 SI 32768  
 SF 75.4677870 MHz  
 WDW EM  
 SSB 0  
 LB 1.00 Hz  
 GB 0  
 PC 1.40

Savych IS-202.1 1H DMSO

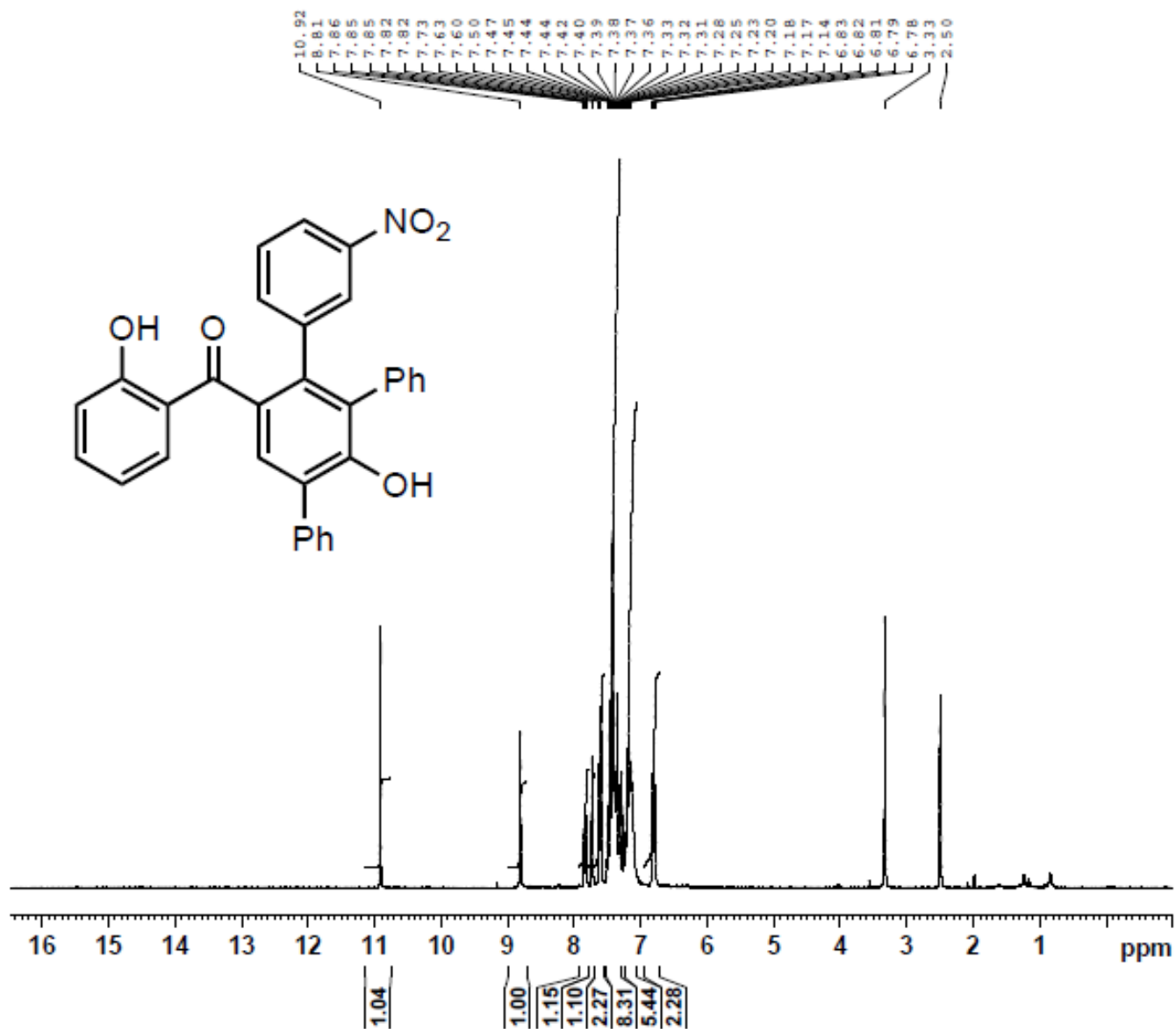

Current Data Parameters  
NAME 120217.202 IS-202.1  
EXPNO 10  
PROCNO 1

F2 - Acquisition Parameters  
Date\_ 20120217  
Time 7.59  
INSTRUM spect  
PROBHD 5 mm QNP 1H/13  
PULPROG zg30  
TD 65536  
SOLVENT DMSO  
NS 16  
DS 2  
SWH 5165.289 Hz  
FIDRES 0.078816 Hz  
AQ 6.3439350 sec  
RG 645  
DW 96.800 usec  
DE 10.00 usec  
TE 298.2 K  
D1 1.00000000 sec  
TD0 1

==== CHANNEL f1 =====  
NUC1 1H  
P1 11.40 usec  
PL1 -3.00 dB  
SFO1 250.1315447 MHz

F2 - Processing parameters  
SI 32768  
SF 250.1299951 MHz  
WDW EM  
SSB 0  
LB 0.30 Hz  
GB 0  
PC 1.00

Savych IS-202.1 13C DMSO

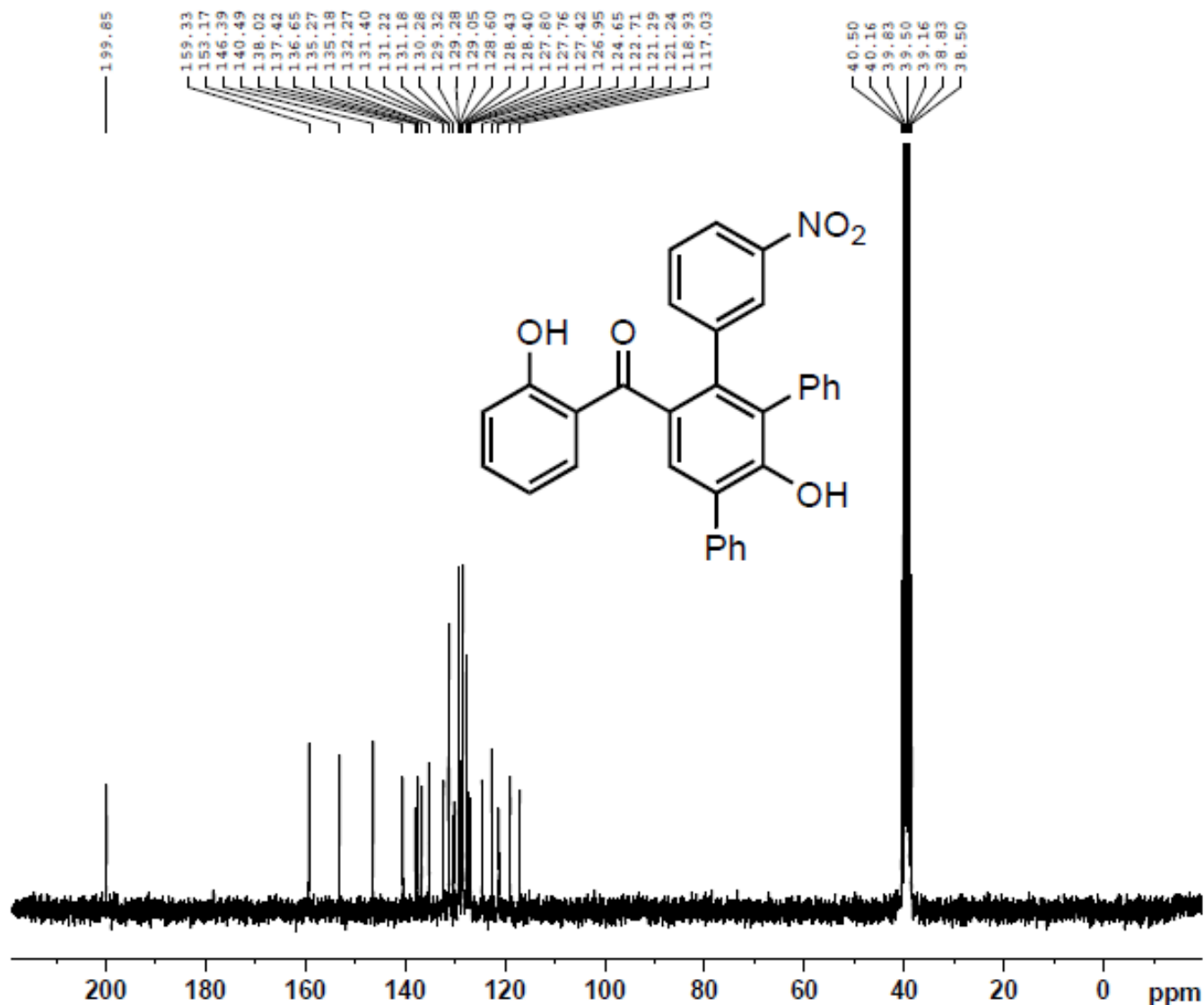

Current Data Parameters  
NAME 120217.202 IS-202.1  
EXPNO 11  
PROCNO 1

F2 - Acquisition Parameters  
Date\_ 20120217  
Time 9.28  
INSTRUM spect  
PROBHD 5 mm QNP 1H/13  
PULPROG zgpg30  
TD 65536  
SOLVENT DMSO  
NS 1024  
DS 4  
SWH 15000.000 Hz  
FIDRES 0.228882 Hz  
AQ 2.1845834 sec  
RG 2050  
DW 33.333 usec  
DE 10.00 usec  
TE 298.1 K  
D1 2.0000000 sec  
d11 0.0300000 sec  
DELTA 1.89999998 sec  
TD0 1

===== CHANNEL f1 =====  
NUC1 13C  
P1 10.20 usec  
PL1 0.00 dB  
SFO1 62.9015280 MHz

===== CHANNEL f2 =====  
CPDPRG2 waltz16  
NUC2 1H  
PCPD2 70.00 usec  
PL12 14.00 dB  
PL13 14.00 dB  
PL2 -3.00 dB  
SFO2 250.1310005 MHz

F2 - Processing parameters  
SI 32768  
SF 62.8952683 MHz  
WDW EM  
SSB 0  
LB 1.00 Hz  
GB 0  
PC 1.40

Savych IS-209 1H DMSO

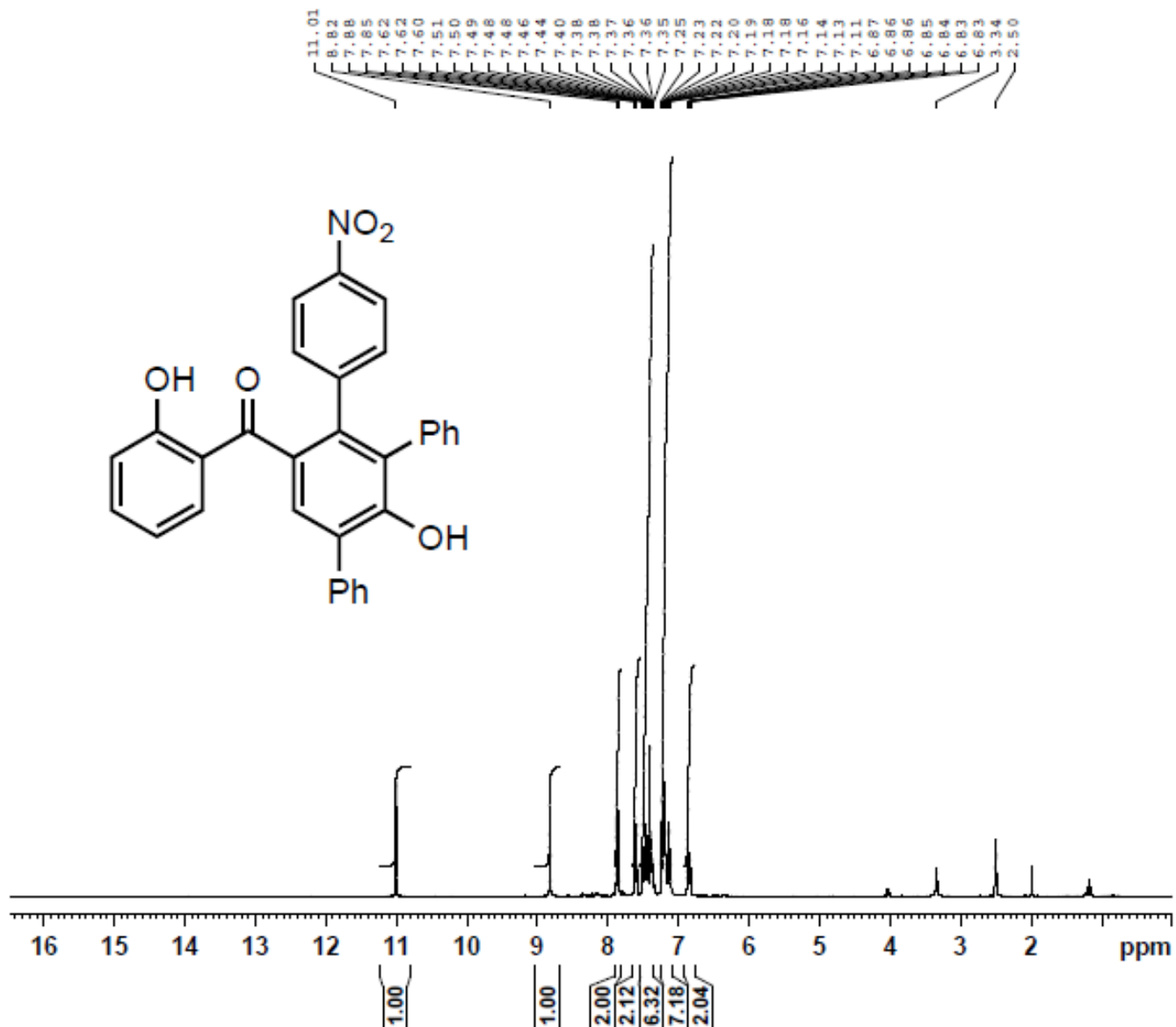

Current Data Parameters  
 NAME 120202.u335 IS-209  
 EXPNO 10  
 PROCNO 1

F2 - Acquisition Parameters  
 Date\_ 20120202  
 Time 15.42  
 INSTRUM spect  
 PROBHD 5 mm PABBO BB-  
 PULPROG zg30  
 TD 65536  
 SOLVENT DMSO  
 NS 16  
 DS 2  
 SWH 6188.119 Hz  
 FIDRES 0.094423 Hz  
 AQ 5.2953587 sec  
 RG 101  
 DW 80.800 usec  
 DE 10.00 usec  
 TE 298.2 K  
 D1 1.00000000 sec  
 TD0 1

===== CHANNEL f1 =====  
 NUC1 1H  
 P1 10.00 usec  
 PL1 0.00 dB  
 PL1W 11.25325108 W  
 SFO1 300.1318534 MHz

F2 - Processing parameters  
 SI 32768  
 SF 300.130062 MHz  
 WDW EM  
 SSB 0  
 LB 0.30 Hz  
 GB 0  
 PC 1.00

Savych IS-209 13C DMSO

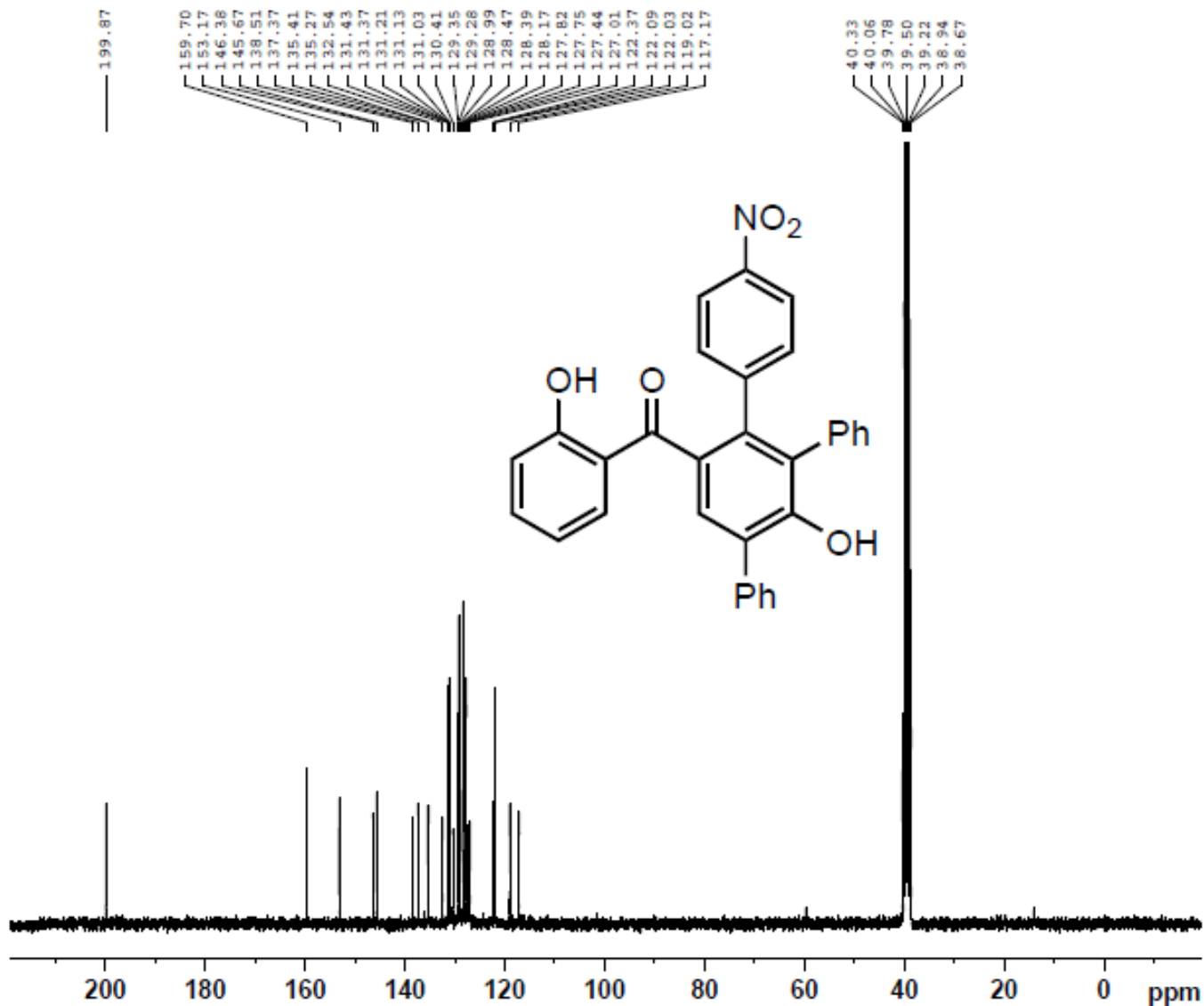

Current Data Parameters  
NAME 120202.u335 IS-209  
EXPNO 11  
PROCNO 1

F2 - Acquisition Parameters  
Date\_ 20120202  
Time 16.50  
INSTRUM spect  
PROBHD 5 mm PABBO BB-  
PULPROG zgpg30  
TD 65536  
SOLVENT DMSO  
NS 1024  
DS 4  
SWH 18028.846 Hz  
FIDRES 0.275098 Hz  
AQ 1.8175818 sec  
RG 2050  
DW 27.733 usec  
DE 10.00 usec  
TE 298.2 K  
D1 2.00000000 sec  
D11 0.03000000 sec  
TD0 1

==== CHANNEL f1 =====  
NUC1 13C  
P1 10.00 usec  
PL1 -0.50 dB  
PL1W 33.25691986 W  
SFO1 75.4752953 MHz

==== CHANNEL f2 =====  
CPDPRG2 waltz16  
NUC2 1H  
PCPD2 72.00 usec  
PL2 0.00 dB  
PL12 17.00 dB  
PL13 17.00 dB  
PL2W 11.25325108 W  
PL12W 0.22453187 W  
PL13W 0.22453187 W  
SFO2 300.1312005 MHz

F2 - Processing parameters  
SI 32768  
SF 75.4677876 MHz  
WDW EM  
SSB 0  
LB 1.00 Hz  
GB 0  
PC 1.40

Savych IS-220 1H DMSO

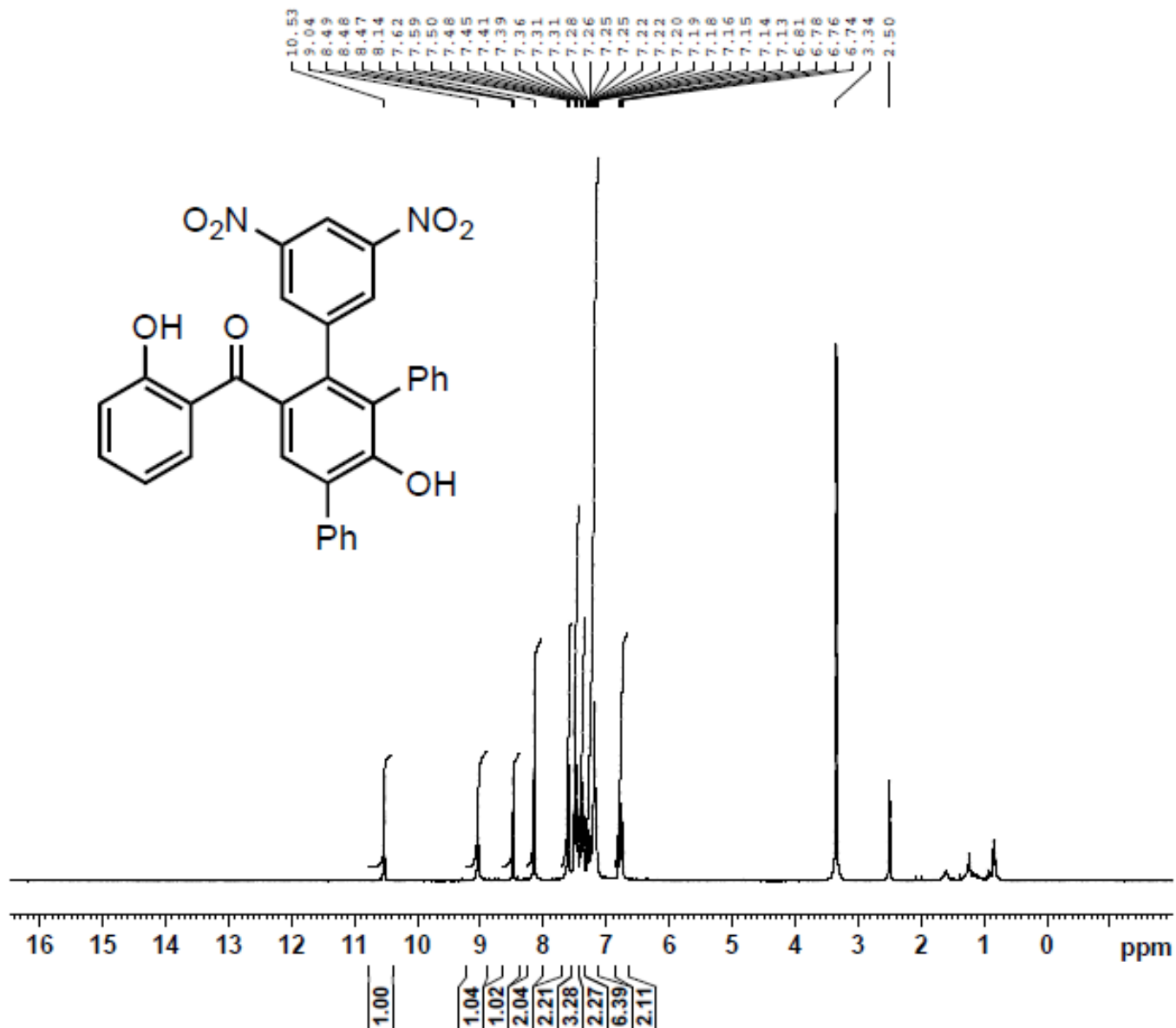

Current Data Parameters  
 NAME 120223.u312 IS-220  
 EXPNO 10  
 PROCNO 1

F2 - Acquisition Parameters  
 Date\_ 20120223  
 Time 11.56  
 INSTRUM spect  
 PROBHD 5 mm PABBO BB-  
 PULPROG zg30  
 TD 65536  
 SOLVENT DMSO  
 NS 16  
 DS 2  
 SWH 6188.119 Hz  
 FIDRES 0.094423 Hz  
 AQ 5.2953587 sec  
 RG 50.8  
 DW 80.800 usec  
 DE 10.00 usec  
 TE 298.2 K  
 D1 1.00000000 sec  
 TD0 1

===== CHANNEL f1 =====  
 NUC1 1H  
 P1 10.00 usec  
 PL1 0.00 dB  
 PL1W 11.25325108 W  
 SFO1 300.1318534 MHz

F2 - Processing parameters  
 SI 32768  
 SF 300.1300076 MHz  
 WDW EM  
 SSB 0  
 LB 0.30 Hz  
 GB 0  
 PC 1.00

Savych IS-220 13C DMSO

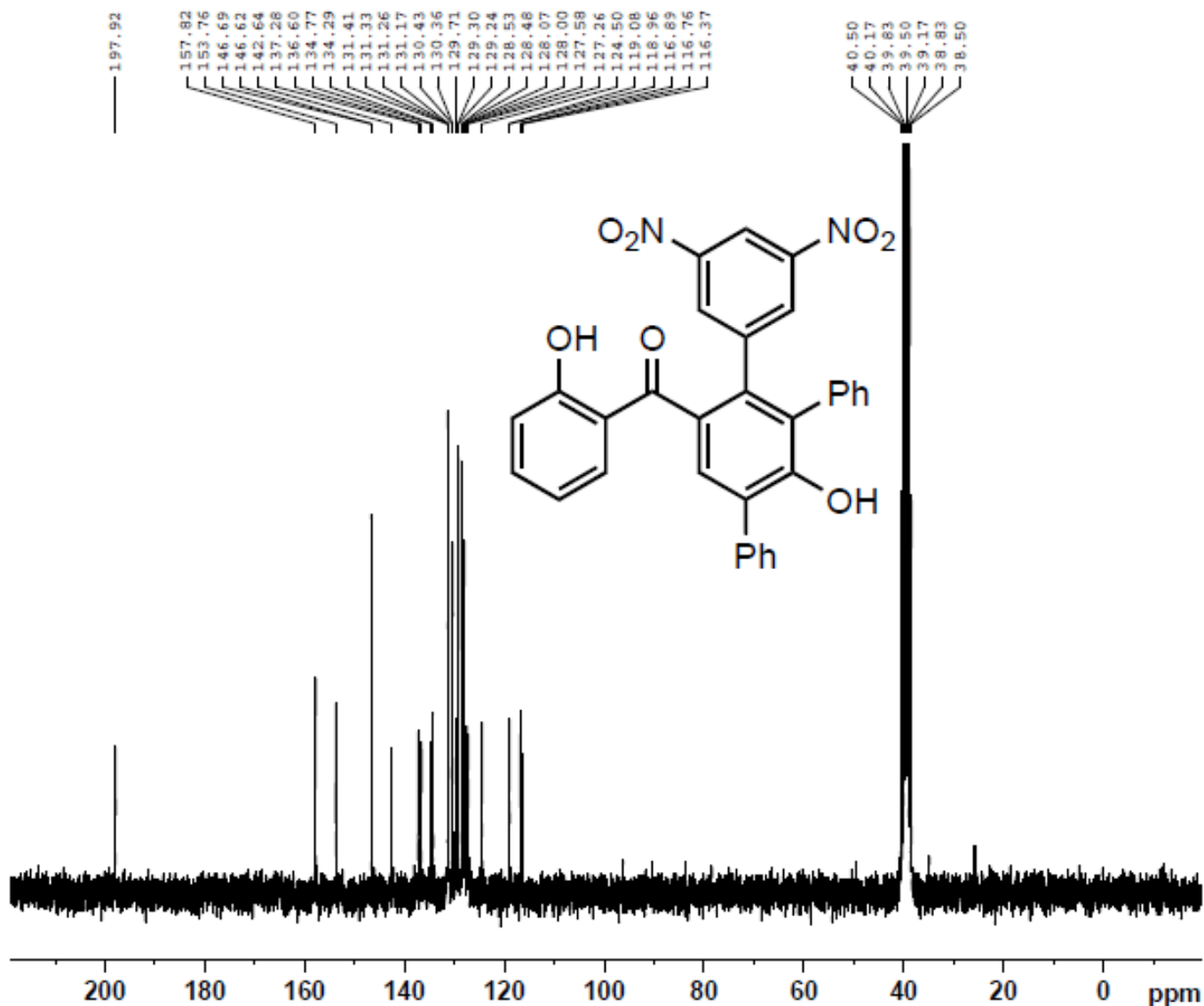

Current Data Parameters  
 NAME 120223.206 IS-220  
 EXPNO 10  
 PROCNO 1

F2 - Acquisition Parameters  
 Date 20120223  
 Time 20.34  
 INSTRUM spect  
 PROBHD 5 mm QNP 1H/13  
 PULPROG zgpg30  
 TD 65536  
 SOLVENT DMSO  
 NS 1024  
 DS 4  
 SWH 15000.000 Hz  
 FIDRES 0.228882 Hz  
 AQ 2.1845834 sec  
 RG 2050  
 DW 33.333 usec  
 DE 10.00 usec  
 TE 298.1 K  
 D1 2.0000000 sec  
 d11 0.0300000 sec  
 DELTA 1.89999998 sec  
 TD0 1

===== CHANNEL f1 =====  
 NUC1 13C  
 P1 10.20 usec  
 PL1 0.00 dB  
 SFO1 62.9015280 MHz

===== CHANNEL f2 =====  
 CPDPRG2 waltz16  
 NUC2 1H  
 PCPD2 70.00 usec  
 PL12 14.00 dB  
 PL13 14.00 dB  
 PL2 -3.00 dB  
 SFO2 250.1310005 MHz

F2 - Processing parameters  
 SI 32768  
 SF 62.8952667 MHz  
 WDW EM  
 SSB 0  
 LB 1.00 Hz  
 GB 0  
 PC 1.40



Savych IS-208.1 1H DMSO

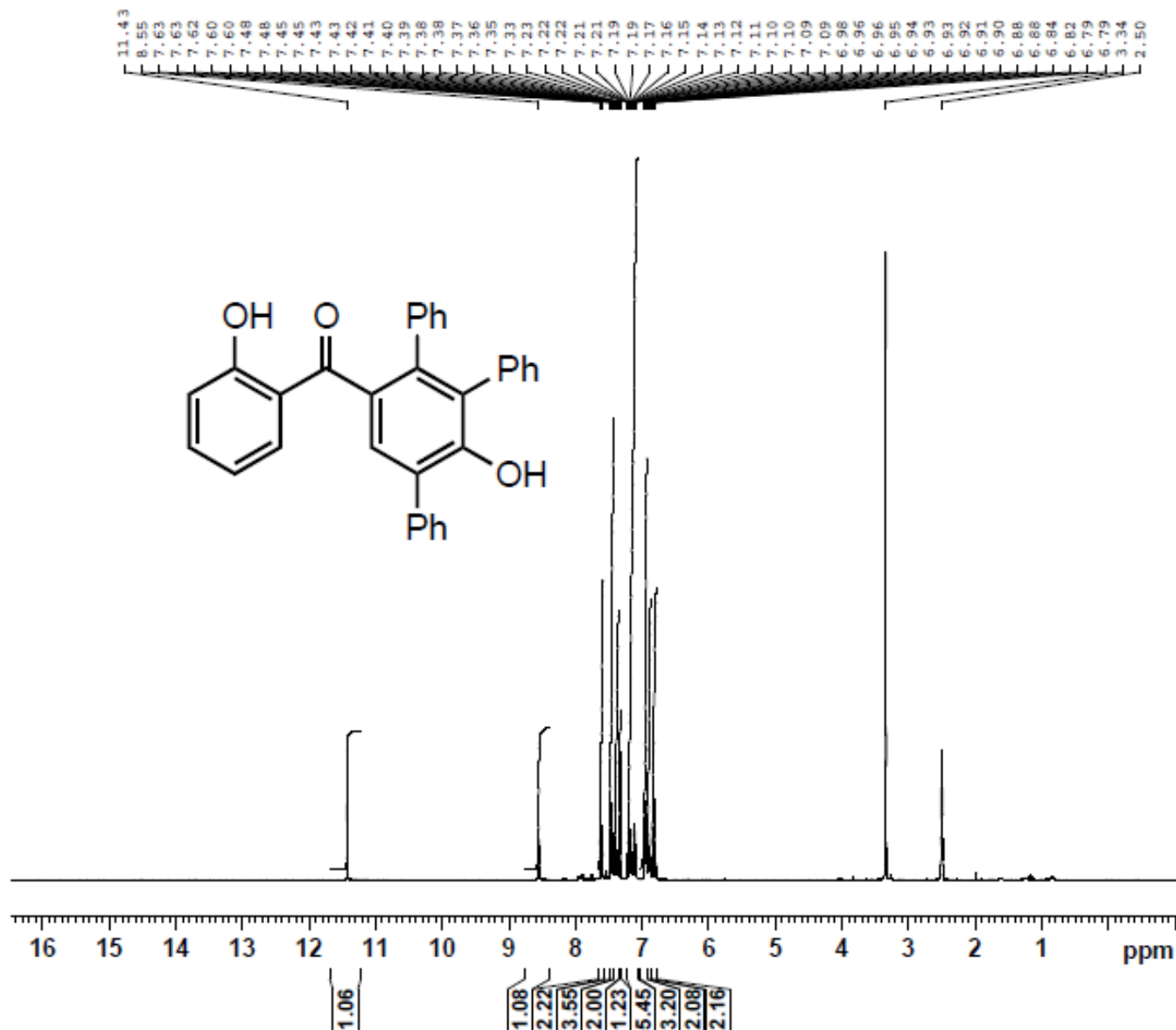

Current Data Parameters  
 NAME 120507.u319 IS-208.1  
 EXPNO 10  
 PROCNO 1

F2 - Acquisition Parameters  
 Date\_ 20120507  
 Time 11.04  
 INSTRUM spect  
 PROBHD 5 mm PABBO BB-  
 PULPROG zg30  
 TD 65536  
 SOLVENT DMSO  
 NS 16  
 DS 2  
 SWH 6188.119 Hz  
 FIDRES 0.094423 Hz  
 AQ 5.2953587 sec  
 RG 90.5  
 DW 80.800 usec  
 DE 10.00 usec  
 TE 298.2 K  
 D1 1.00000000 sec  
 TD0 1

===== CHANNEL f1 =====  
 NUC1 1H  
 P1 10.00 usec  
 PL1 0.00 dB  
 PL1W 11.25325108 W  
 SFO1 300.1318534 MHz

F2 - Processing parameters  
 SI 32768  
 SF 300.1300066 MHz  
 WDW EM  
 SSB 0  
 LB 0.30 Hz  
 GB 0  
 PC 1.00



Savych IS-208.1 13C DMSO

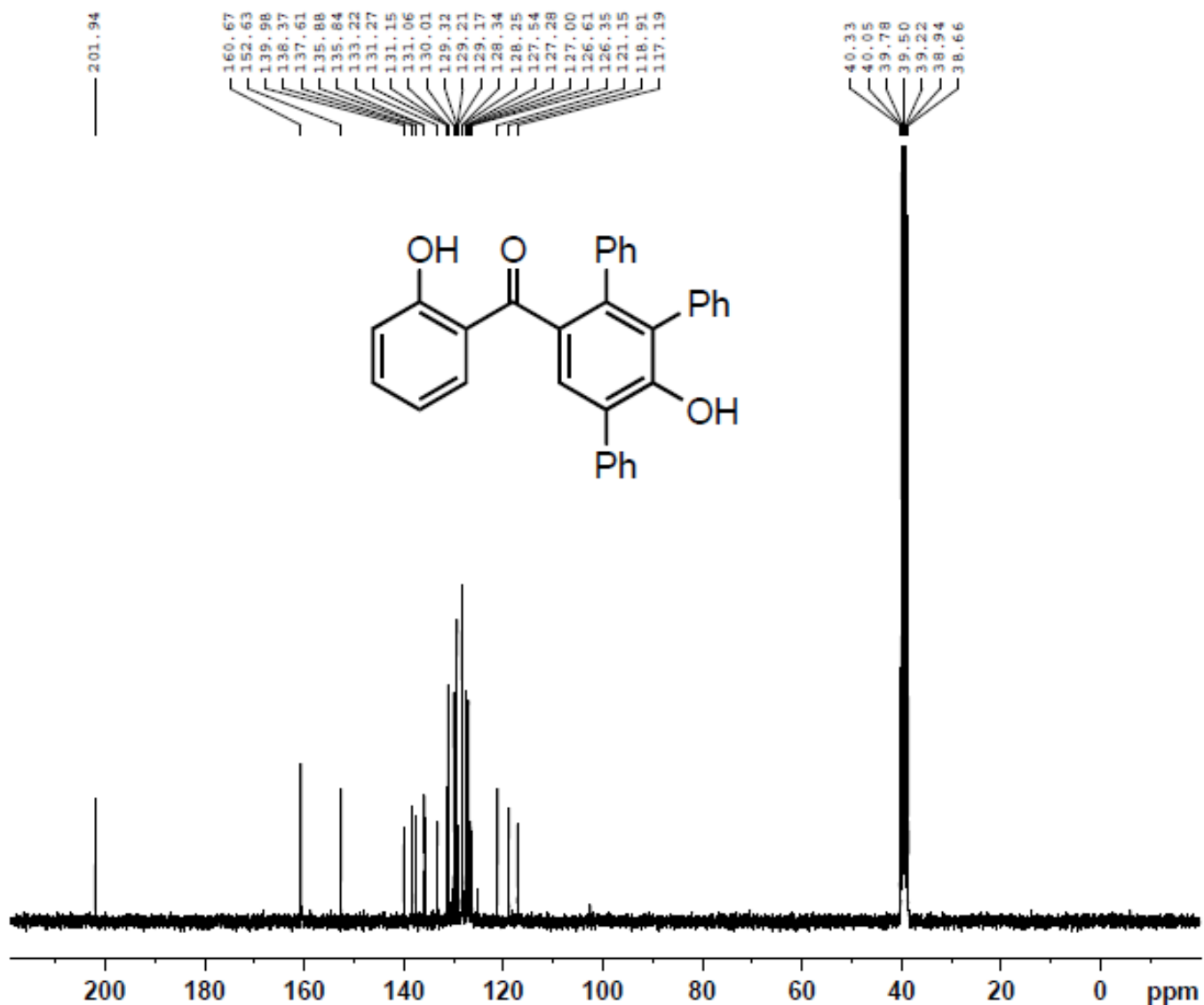

Current Data Parameters  
NAME 120507.u319 IS-208.1  
EXPNO 11  
PROCNO 1

F2 - Acquisition Parameters  
Date\_ 20120507  
Time 22.42  
INSTRUM spect  
PROBHD 5 mm PABBO BB-  
PULPROG zgpg30  
TD 65536  
SOLVENT DMSO  
NS 1024  
DS 4  
SWH 18028.846 Hz  
FIDRES 0.275098 Hz  
AQ 1.8175818 sec  
RG 2050  
DW 27.733 usec  
DE 10.00 usec  
TE 298.4 K  
D1 2.00000000 sec  
D11 0.03000000 sec  
TD0 1

==== CHANNEL f1 =====  
NUC1 13C  
P1 10.00 usec  
PL1 -0.50 dB  
PL1W 33.25691986 W  
SFO1 75.4752953 MHz

==== CHANNEL f2 =====  
CPDPRG2 waltz16  
NUC2 1H  
PCPD2 72.00 usec  
PL2 0.00 dB  
PL12 17.00 dB  
PL13 17.00 dB  
PL2W 11.25325108 W  
PL12W 0.22453187 W  
PL13W 0.22453187 W  
SFO2 300.1312005 MHz

F2 - Processing parameters  
SI 32768  
SF 75.4677870 MHz  
WDW EM  
SSB 0  
LB 1.00 Hz  
GB 0  
PC 1.40

Savych IS-176.1 1H DMSO

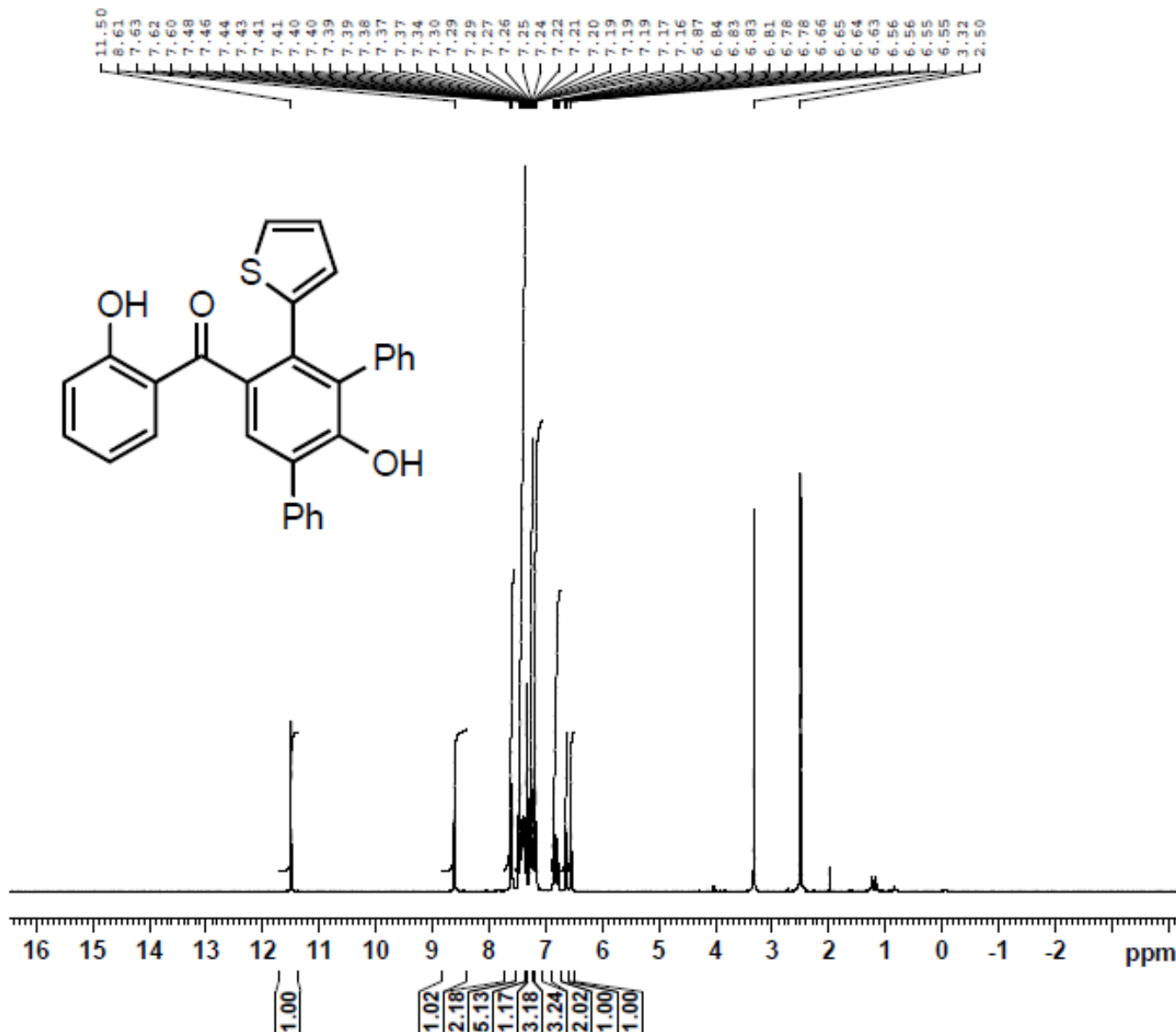

Current Data Parameters  
 NAME 120514.u303 IS-176.1  
 EXPNO 10  
 PROCNO 1

F2 - Acquisition Parameters  
 Date\_ 20120514  
 Time 8.29  
 INSTRUM spect  
 PROBHD 5 mm PABBO BB-  
 PULPROG zg30  
 TD 65536  
 SOLVENT DMSO  
 NS 16  
 DS 2  
 SWH 6188.119 Hz  
 FIDRES 0.094423 Hz  
 AQ 5.2953587 sec  
 RG 181  
 DW 80.800 usec  
 DE 10.00 usec  
 TE 298.2 K  
 D1 1.00000000 sec  
 TD0 1

===== CHANNEL f1 =====  
 NUC1 1H  
 P1 10.00 usec  
 PL1 0.00 dB  
 PL1W 11.25325108 W  
 SFO1 300.1318534 MHz

F2 - Processing parameters  
 SI 32768  
 SF 300.1300075 MHz  
 WDW EM  
 SSB 0  
 LB 0.30 Hz  
 GB 0  
 PC 1.00

Savych IS-176.1 13C DMSO

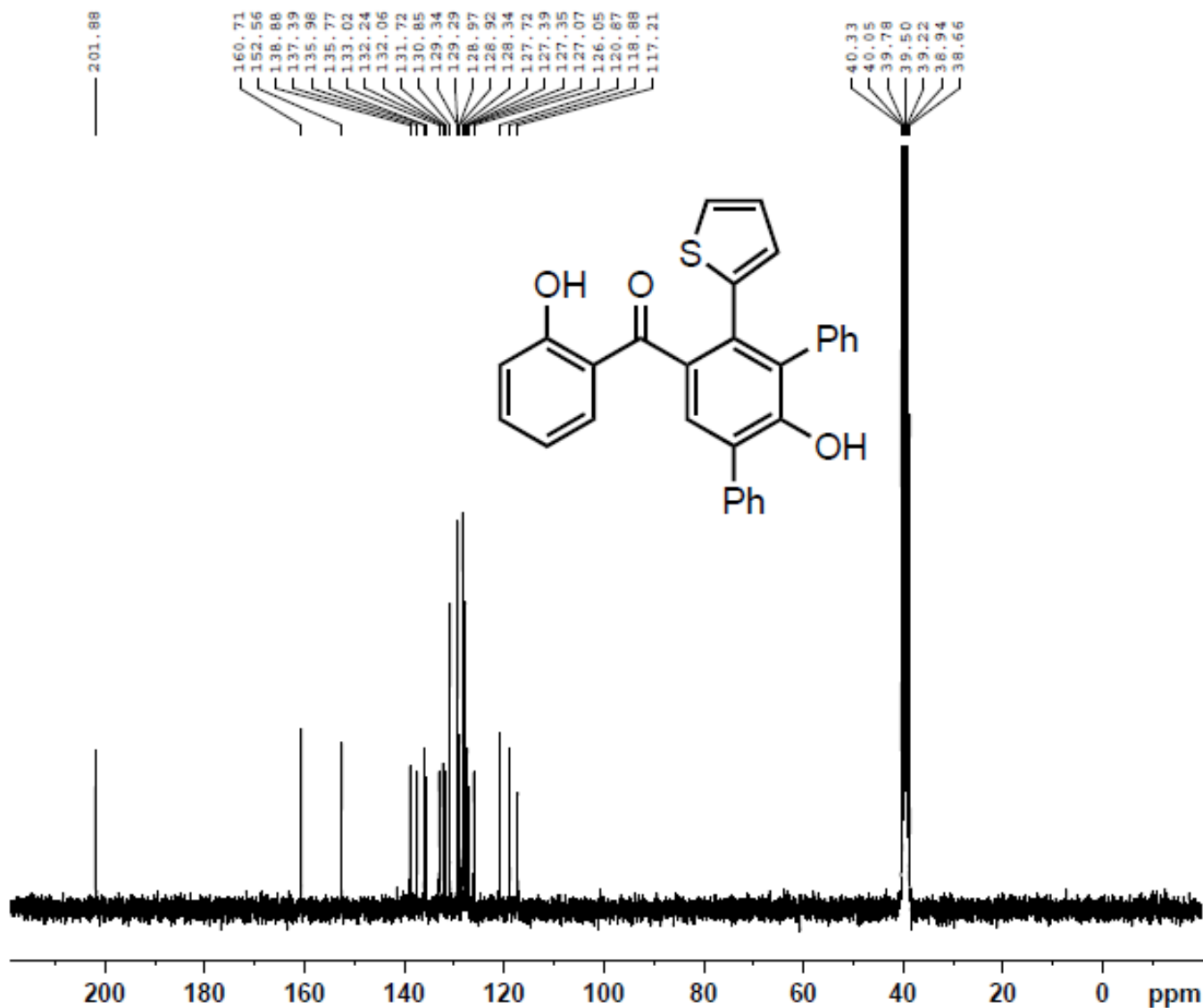

Current Data Parameters  
NAME 120514.u303 IS-176.1  
EXPNO 12  
PROCNO 1

F2 - Acquisition Parameters  
Date 20120515  
Time 2.31  
INSTRUM spect  
PROBHD 5 mm PABBO BB-  
PULPROG zgpg30  
TD 65536  
SOLVENT DMSO  
NS 1400  
DS 4  
SWH 18028.846 Hz  
FIDRES 0.275098 Hz  
AQ 1.8175818 sec  
RG 2050  
DW 27.733 usec  
DE 10.00 usec  
TE 298.2 K  
D1 2.00000000 sec  
D11 0.03000000 sec  
TD0 1

==== CHANNEL f1 =====  
NUC1 13C  
P1 10.00 usec  
PL1 -0.50 dB  
PL1W 33.25691986 W  
SFO1 75.4752953 MHz

==== CHANNEL f2 =====  
CPDPRG2 waltz16  
NUC2 1H  
PCPD2 72.00 usec  
PL2 0.00 dB  
PL12 17.00 dB  
PL13 17.00 dB  
PL2W 11.25325108 W  
PL12W 0.22453187 W  
PL13W 0.22453187 W  
SFO2 300.1312005 MHz

F2 - Processing parameters  
SI 32768  
SF 75.4677881 MHz  
WDW EM  
SSB 0  
LB 1.00 Hz  
GB 0  
PC 1.40

Savych IS-151 1H DMSO

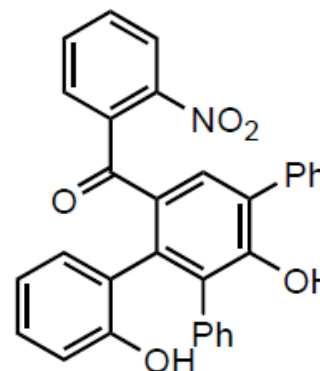
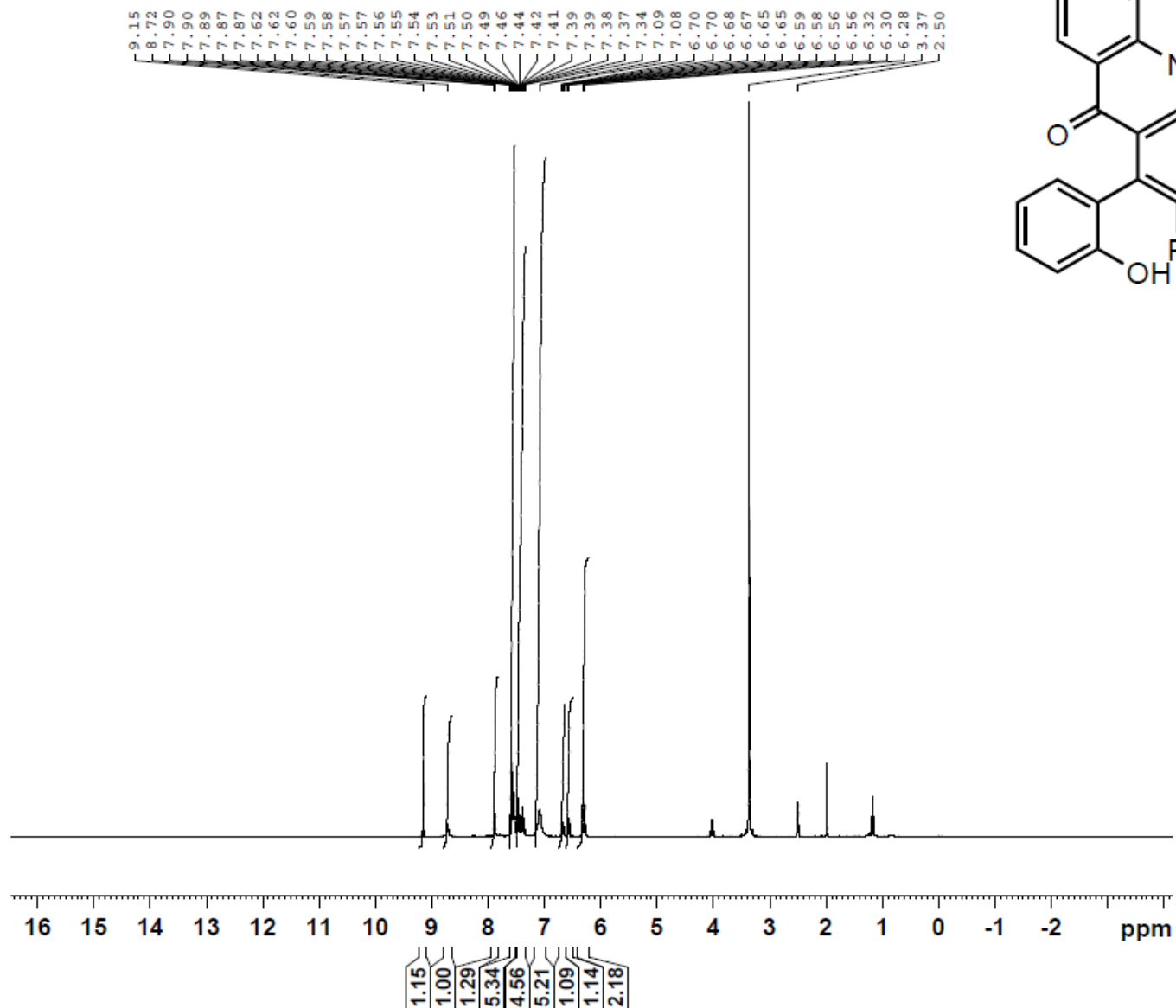

Current Data Parameters  
NAME 110902.u310 IS-151  
EXPNO 10  
PROCNO 1

F2 - Acquisition Parameters  
Date\_ 20110902  
Time 10.27  
INSTRUM spect  
PROBHD 5 mm PABBO BB-  
PULPROG zg30  
TD 65536  
SOLVENT DMSO  
NS 16  
DS 2  
SWH 6188.119 Hz  
FIDRES 0.094423 Hz  
AQ 5.2953587 sec  
RG 128  
DW 80.800 usec  
DE 10.00 usec  
TE 298.2 K  
D1 1.00000000 sec  
TD0 1

===== CHANNEL f1 =====  
NUC1 1H  
P1 10.00 usec  
PL1 0.00 dB  
PL1W 11.25325108 W  
SFO1 300.1318534 MHz

F2 - Processing parameters  
SI 32768  
SF 300.1300078 MHz  
WDW EM  
SSB 0  
LB 0.30 Hz  
GB 0  
PC 1.00

Savych IS-151 13C DMSO

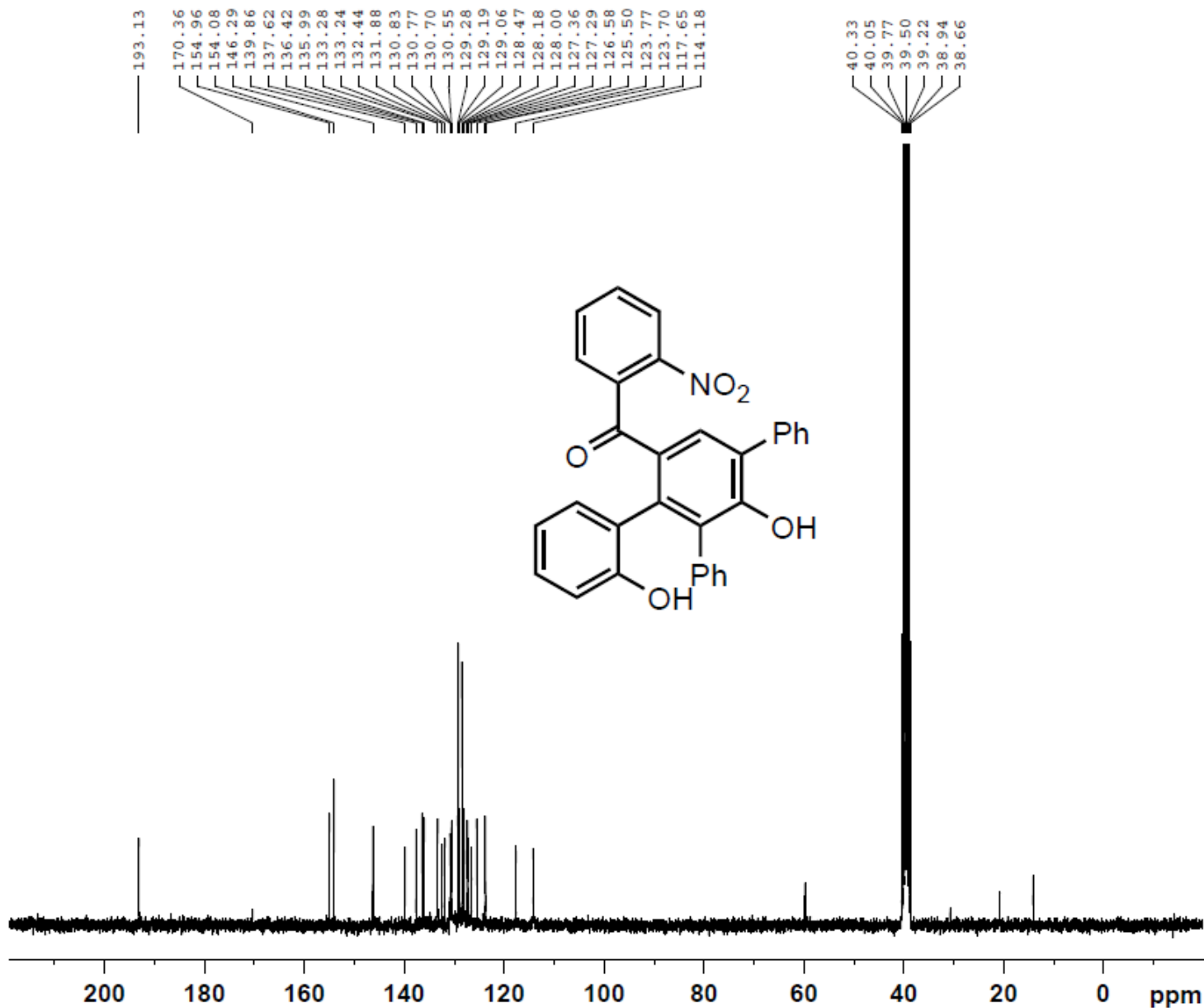

Current Data Parameters  
NAME 110902.u310 IS-151  
EXPNO 11  
PROCNO 1

F2 - Acquisition Parameters  
Date\_ 20110903  
Time 23.03  
INSTRUM spect  
PROBHD 5 mm PABBO BB-  
PULPROG zgpg30  
TD 65536  
SOLVENT DMSO  
NS 1400  
DS 4  
SWH 18028.846 Hz  
FIDRES 0.275098 Hz  
AQ 1.8175818 sec  
RG 2050  
DW 27.733 usec  
DE 10.00 usec  
TE 298.2 K  
D1 2.00000000 sec  
D11 0.03000000 sec  
TD0 1

===== CHANNEL f1 =====  
NUC1 13C  
P1 10.00 usec  
PL1 -0.50 dB  
PL1W 33.25691986 W  
SFO1 75.4752953 MHz

===== CHANNEL f2 =====  
CPDPRG2 waltz16  
NUC2 1H  
PCPD2 72.00 usec  
PL2 0.00 dB  
PL12 17.00 dB  
PL13 17.00 dB  
PL2W 11.25325108 W  
PL12W 0.22453187 W  
PL13W 0.22453187 W  
SFO2 300.1312005 MHz

F2 - Processing parameters  
SI 32768  
SF 75.4677854 MHz  
WDW EM  
SSB 0  
LB 1.00 Hz  
GB 0  
PC 1.40

Savych IS-174 1H DMSO

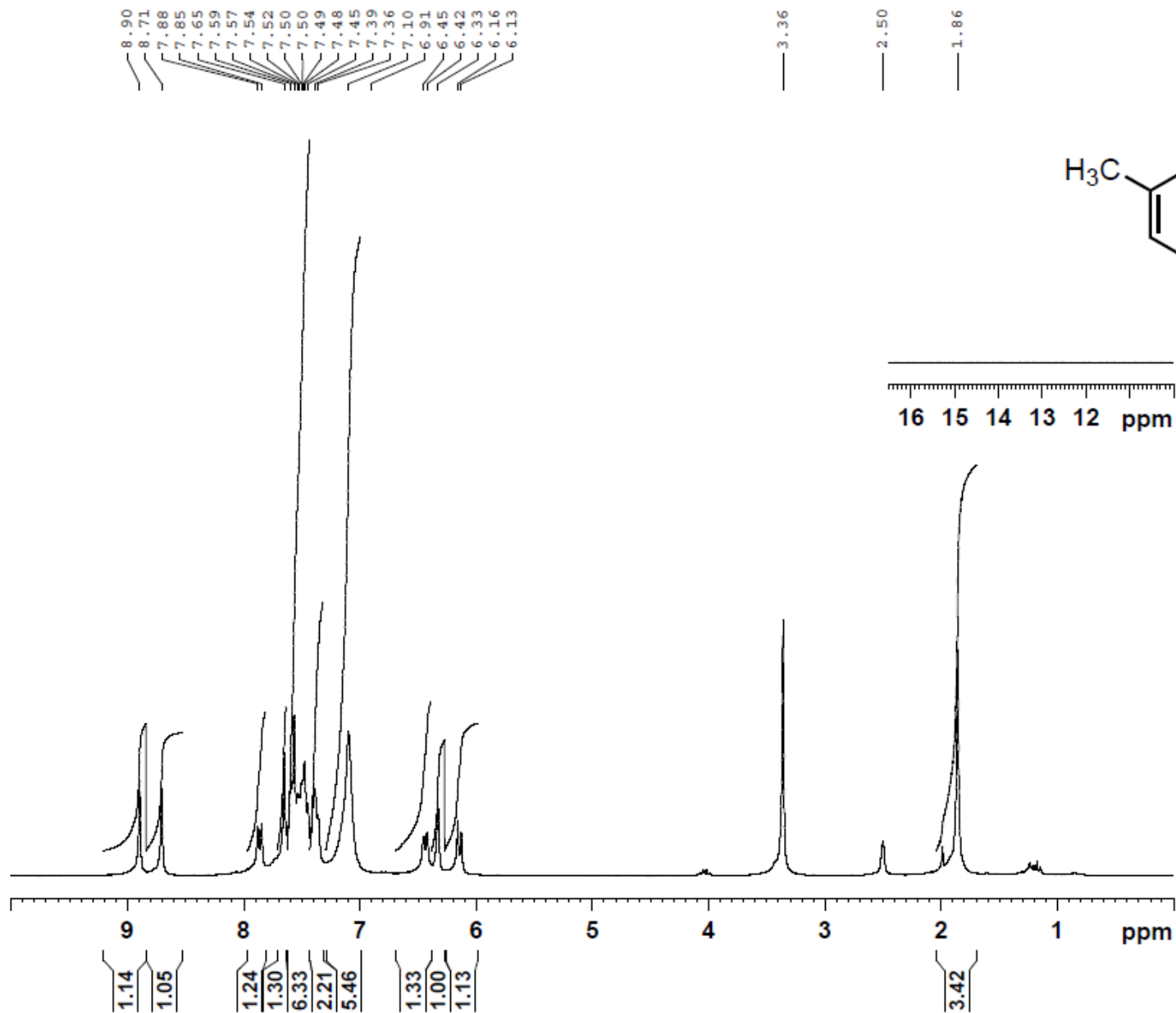
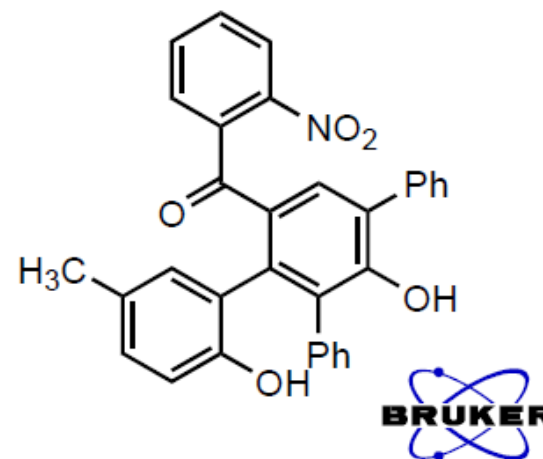

Current Data Parameters  
NAME 111028.209 IS-174  
EXPNO 10  
PROCNO 1

F2 - Acquisition Parameters  
Date\_ 20111028  
Time 10.56  
INSTRUM spect  
PROBHD 5 mm PABBO BB-  
PULPROG zg30  
TD 65536  
SOLVENT DMSO  
NS 16  
DS 2  
SWH 5165.289 Hz  
FIDRES 0.078816 Hz  
AQ 6.3439350 sec  
RG 256  
DW 96.800 usec  
DE 10.00 usec  
TE 298.1 K  
D1 1.00000000 sec  
TD0 1

===== CHANNEL f1 =====  
NUC1 1H  
P1 10.00 usec  
PL1 -2.50 dB  
SFO1 250.1315447 MHz

F2 - Processing parameters  
SI 32768  
SF 250.1299975 MHz  
WDW EM  
SSB 0  
LB 0.30 Hz  
GB 0  
PC 1.00

Savych IS-174 13C DMSO

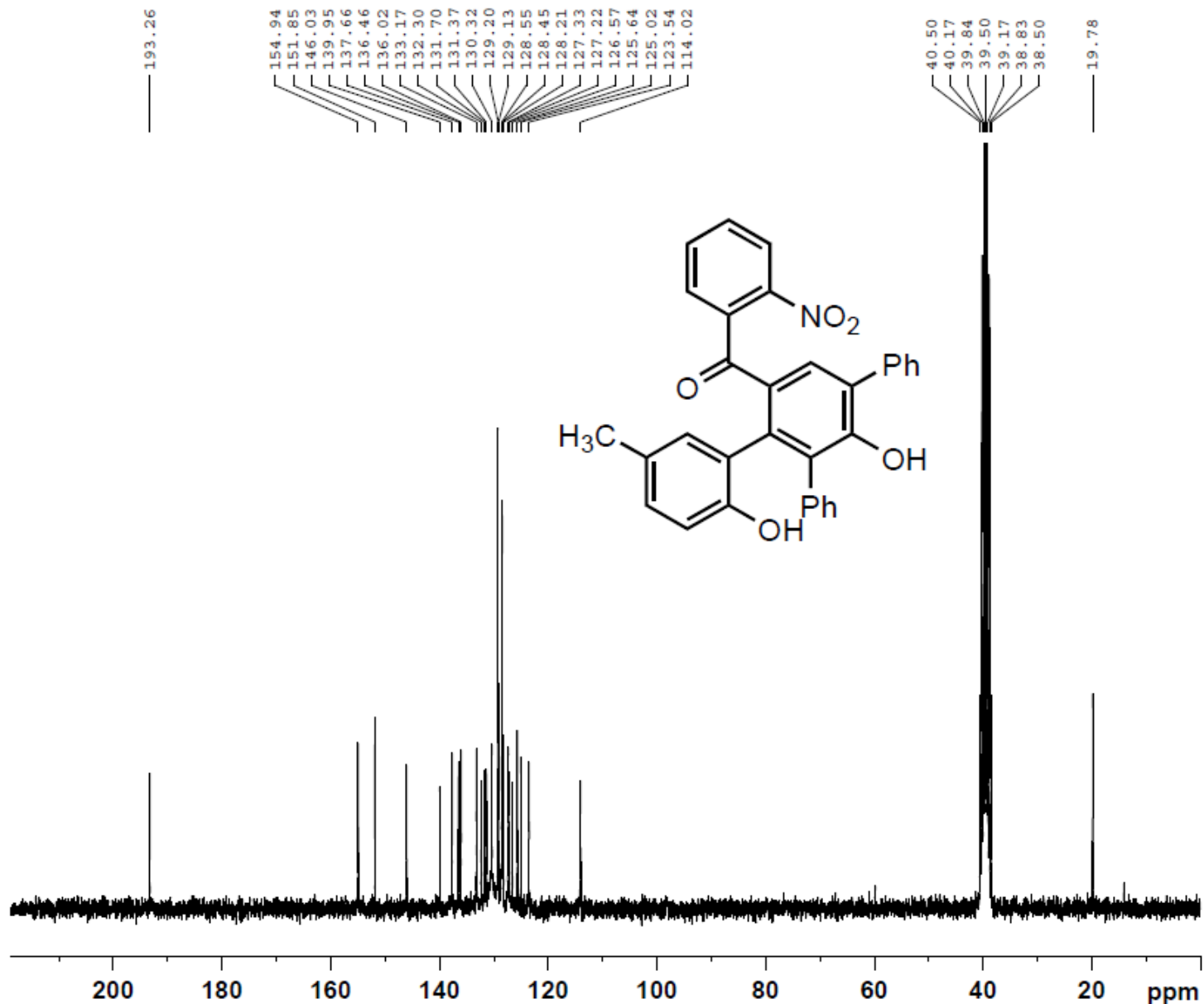

Current Data Parameters  
 NAME 111028.209 IS-174  
 EXPNO 11  
 PROCNO 1

F2 - Acquisition Parameters  
 Date\_ 20111028  
 Time 17.44  
 INSTRUM spect  
 PROBHD 5 mm PABBO BB-  
 PULPROG zgpg30  
 TD 65536  
 SOLVENT DMSO  
 NS 1024  
 DS 4  
 SWH 15000.000 Hz  
 FIDRES 0.228882 Hz  
 AQ 2.1845834 sec  
 RG 2050  
 DW 33.333 usec  
 DE 10.00 usec  
 TE 298.1 K  
 D1 2.00000000 sec  
 d11 0.03000000 sec  
 DELTA 1.89999998 sec  
 TD0 1

==== CHANNEL f1 =====  
 NUC1 13C  
 P1 10.00 usec  
 PL1 -1.00 dB  
 SFO1 62.9015280 MHz

==== CHANNEL f2 =====  
 CPDPRG2 waltz16  
 NUC2 1H  
 PCPD2 70.00 usec  
 PL12 15.00 dB  
 PL13 15.00 dB  
 PL2 -2.50 dB  
 SFO2 250.1310005 MHz

F2 - Processing parameters  
 SI 32768  
 SF 62.8952683 MHz  
 WDW EM  
 SSB 0  
 LB 1.00 Hz  
 GB 0  
 PC 1.40

Savych IS-163 1H DMSO

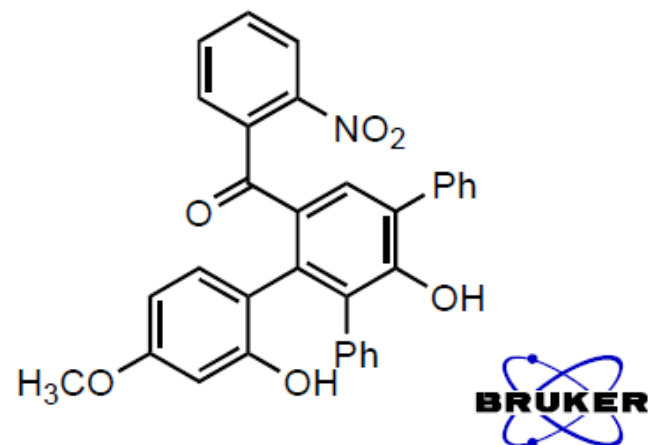
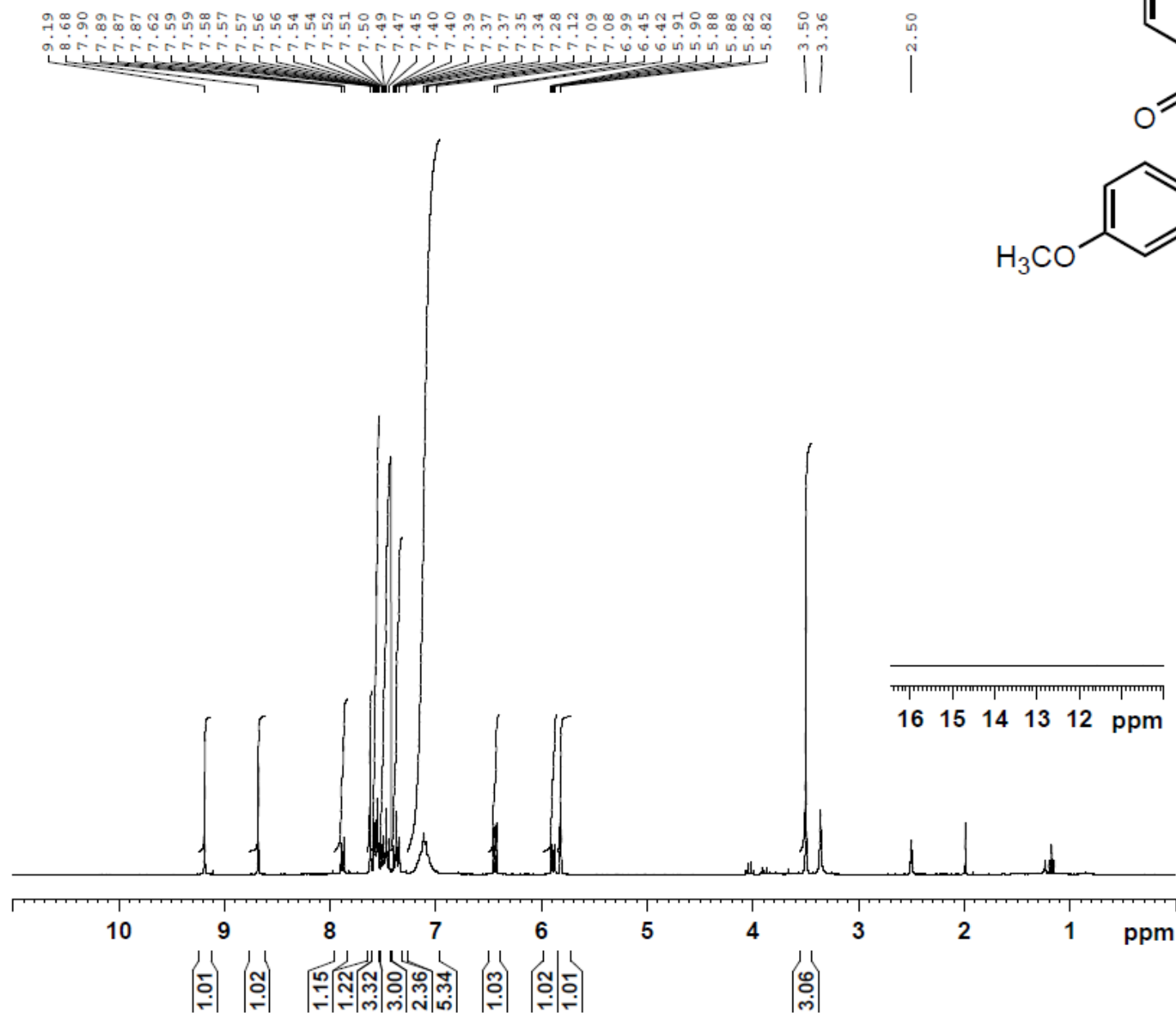

Current Data Parameters  
 NAME 110920.u304 IS-163  
 EXPNO 10  
 PROCNO 1

F2 - Acquisition Parameters  
 Date\_ 20110920  
 Time 7.58  
 INSTRUM spect  
 PROBHD 5 mm PABBO BB-  
 PULPROG zg30  
 TD 65536  
 SOLVENT DMSO  
 NS 16  
 DS 2  
 SWH 6188.119 Hz  
 FIDRES 0.094423 Hz  
 AQ 5.2953587 sec  
 RG 101  
 DW 80.800 usec  
 DE 10.00 usec  
 TE 296.4 K  
 D1 1.0000000 sec  
 TD0 1

===== CHANNEL f1 =====  
 NUC1 1H  
 P1 10.00 usec  
 PL1 0.00 dB  
 PL1W 11.25325108 W  
 SFO1 300.1318534 MHz

F2 - Processing parameters  
 SI 32768  
 SF 300.1300071 MHz  
 WDW EM  
 SSB 0  
 LB 0.30 Hz  
 GB 0  
 PC 1.00



Savych IS-163 13C DMSO

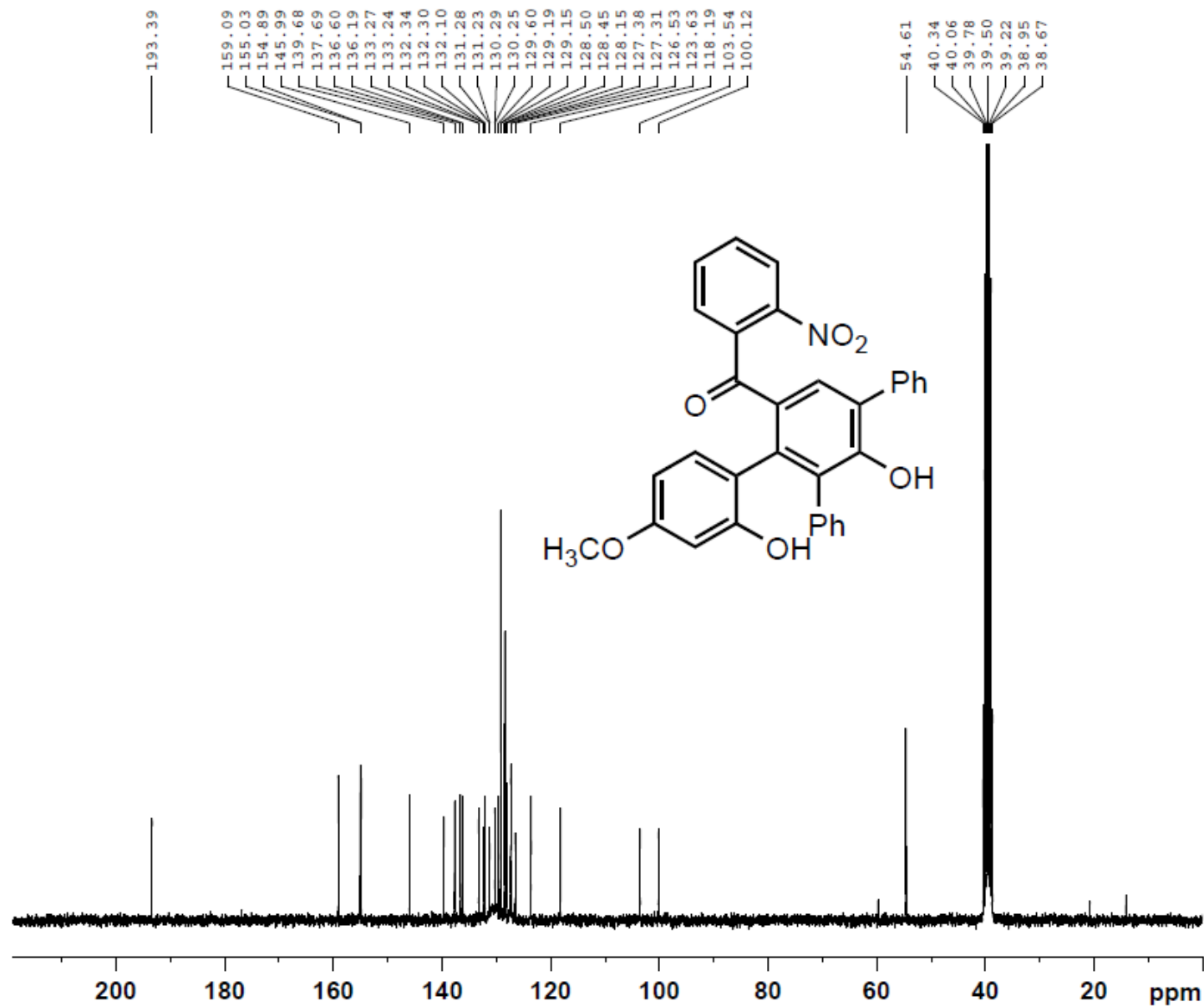

Current Data Parameters  
NAME 110920.u304 IS-163  
EXPNO 11  
PROCNO 1

F2 - Acquisition Parameters  
Date\_ 20110920  
Time 9.06  
INSTRUM spect  
PROBHD 5 mm PABBO BB-  
PULPROG zgpg30  
TD 65536  
SOLVENT DMSO  
NS 1024  
DS 4  
SWH 18028.846 Hz  
FIDRES 0.275098 Hz  
AQ 1.8175818 sec  
RG 2050  
DW 27.733 usec  
DE 10.00 usec  
TE 297.5 K  
D1 2.00000000 sec  
D11 0.03000000 sec  
TD0 1

===== CHANNEL f1 =====  
NUC1 13C  
P1 10.00 usec  
PL1 -0.50 dB  
PL1W 33.25691986 W  
SFO1 75.4752953 MHz

===== CHANNEL f2 =====  
CPDPRG2 waltz16  
NUC2 1H  
PCPD2 72.00 usec  
PL2 0.00 dB  
PL12 17.00 dB  
PL13 17.00 dB  
PL2W 11.25325108 W  
PL12W 0.22453187 W  
PL13W 0.22453187 W  
SFO2 300.1312005 MHz

F2 - Processing parameters  
SI 32768  
SF 75.4677865 MHz  
WDW EM  
SSB 0  
LB 1.00 Hz  
GB 0  
PC 1.40

Savych IS-208.1 1H DMSO

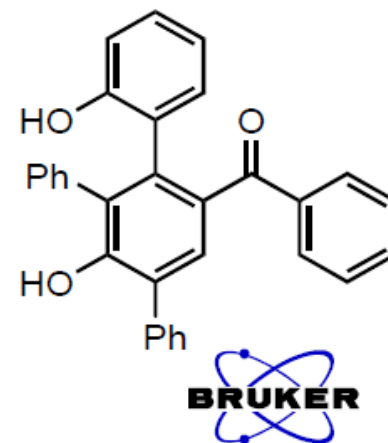
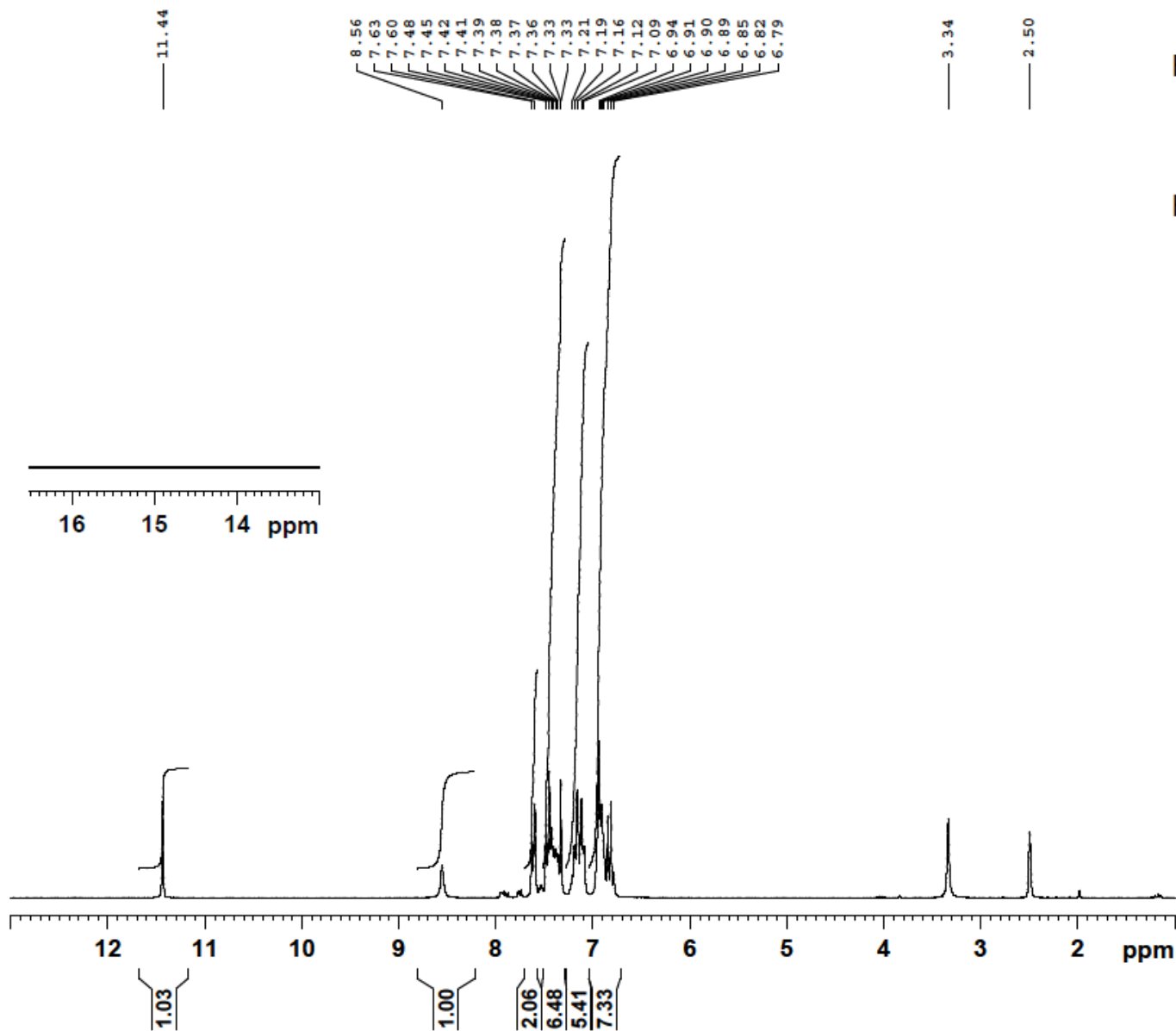

Current Data Parameters  
 NAME 120220.201  
 EXPNO 10  
 PROCNO 1

F2 - Acquisition Parameters  
 Date\_ 20120220  
 Time 8.38  
 INSTRUM spect  
 PROBHD 5 mm QNP 1H/13  
 PULPROG zg30  
 TD 65536  
 SOLVENT DMSO  
 NS 16  
 DS 2  
 SWH 5165.289 Hz  
 FIDRES 0.078816 Hz  
 AQ 6.3439350 sec  
 RG 645  
 DW 96.800 usec  
 DE 10.00 usec  
 TE 298.1 K  
 D1 1.00000000 sec  
 TD0 1

===== CHANNEL f1 =====  
 NUC1 1H  
 P1 11.40 usec  
 PL1 -3.00 dB  
 SFO1 250.1315447 MHz

F2 - Processing parameters  
 SI 32768  
 SF 250.1299947 MHz  
 WDW EM  
 SSB 0  
 LB 0.30 Hz  
 GB 0  
 PC 1.00

Savych IS-208.1 13C CDCl3

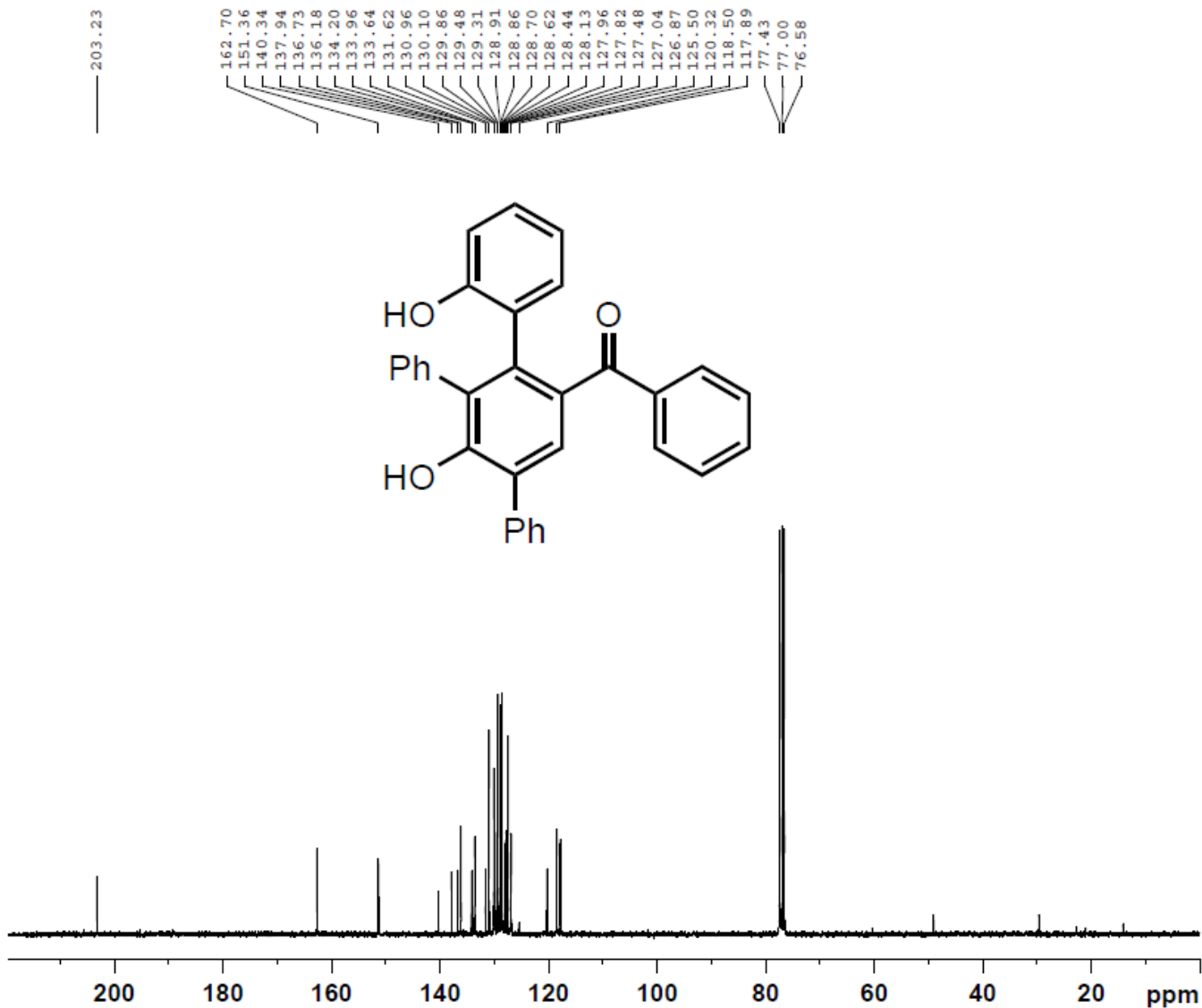

Current Data Parameters  
 NAME 120309.u312  
 EXPNO 11  
 PROCNO 1

F2 - Acquisition Parameters  
 Date\_ 20120310  
 Time 3.48  
 INSTRUM spect  
 PROBHD 5 mm PABBO BB-  
 PULPROG zgpg30  
 TD 65536  
 SOLVENT CDCl3  
 NS 2048  
 DS 4  
 SWH 18028.846 Hz  
 FIDRES 0.275098 Hz  
 AQ 1.8175818 sec  
 RG 2050  
 DW 27.733 usec  
 DE 10.00 usec  
 TE 298.2 K  
 D1 2.0000000 sec  
 D11 0.0300000 sec  
 TD0 1

===== CHANNEL f1 =====  
 NUC1 13C  
 P1 10.00 usec  
 PL1 -0.50 dB  
 PL1W 33.25691986 W  
 SFO1 75.4752953 MHz

===== CHANNEL f2 =====  
 CPDPRG2 waltz16  
 NUC2 1H  
 PCPD2 72.00 usec  
 PL2 0.00 dB  
 PL12 17.00 dB  
 PL13 17.00 dB  
 PL2W 11.25325108 W  
 PL12W 0.22453187 W  
 PL13W 0.22453187 W  
 SFO2 300.1312005 MHz

F2 - Processing parameters  
 SI 32768  
 SF 75.4677525 MHz  
 WDW EM  
 SSB 0  
 LB 1.00 Hz  
 GB 0  
 PC 1.40

Savych IS-176.4 1H DMSO

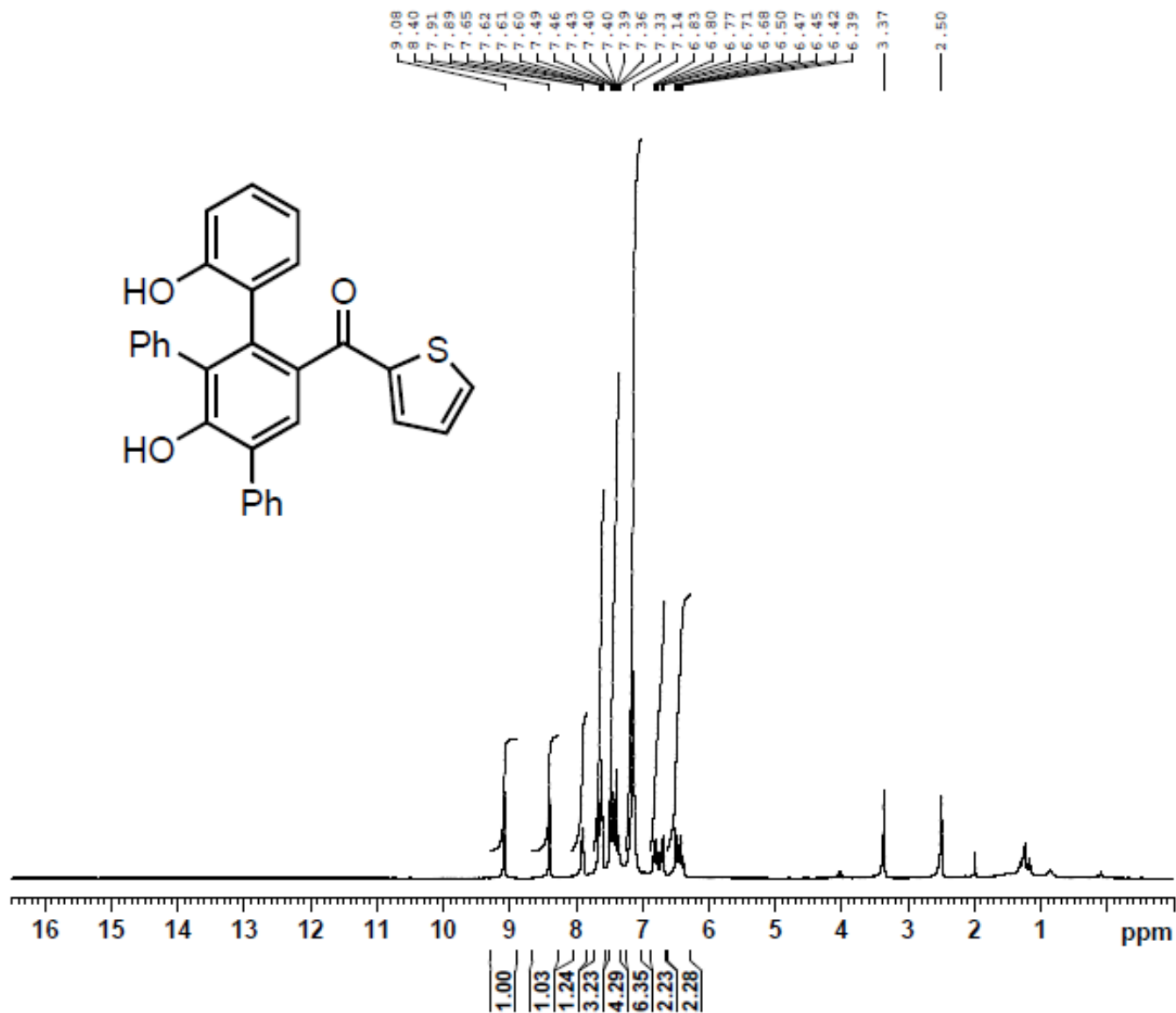

Current Data Parameters  
NAME 120711.201 IS-176.4  
EXPNO 10  
PROCNO 1

F2 - Acquisition Parameters  
Date\_ 20120711  
Time 8.13  
INSTRUM spect  
PROBHD 5 mm PABBO BB-  
PULPROG zg30  
TD 65536  
SOLVENT DMSO  
NS 16  
DS 2  
SWH 5165.289 Hz  
FIDRES 0.078816 Hz  
AQ 6.3439350 sec  
RG 181  
DW 96.800 usec  
DE 10.00 usec  
TE 298.2 K  
D1 1.0000000 sec  
TD0 1

===== CHANNEL f1 =====  
NUC1 1H  
P1 10.00 usec  
PL1 -2.50 dB  
SFO1 250.1315447 MHz

F2 - Processing parameters  
SI 32768  
SF 250.1299980 MHz  
WDW EM  
SSB 0  
LB 0.30 Hz  
GB 0  
PC 1.00

Savych IS-176.2 13C DMSO

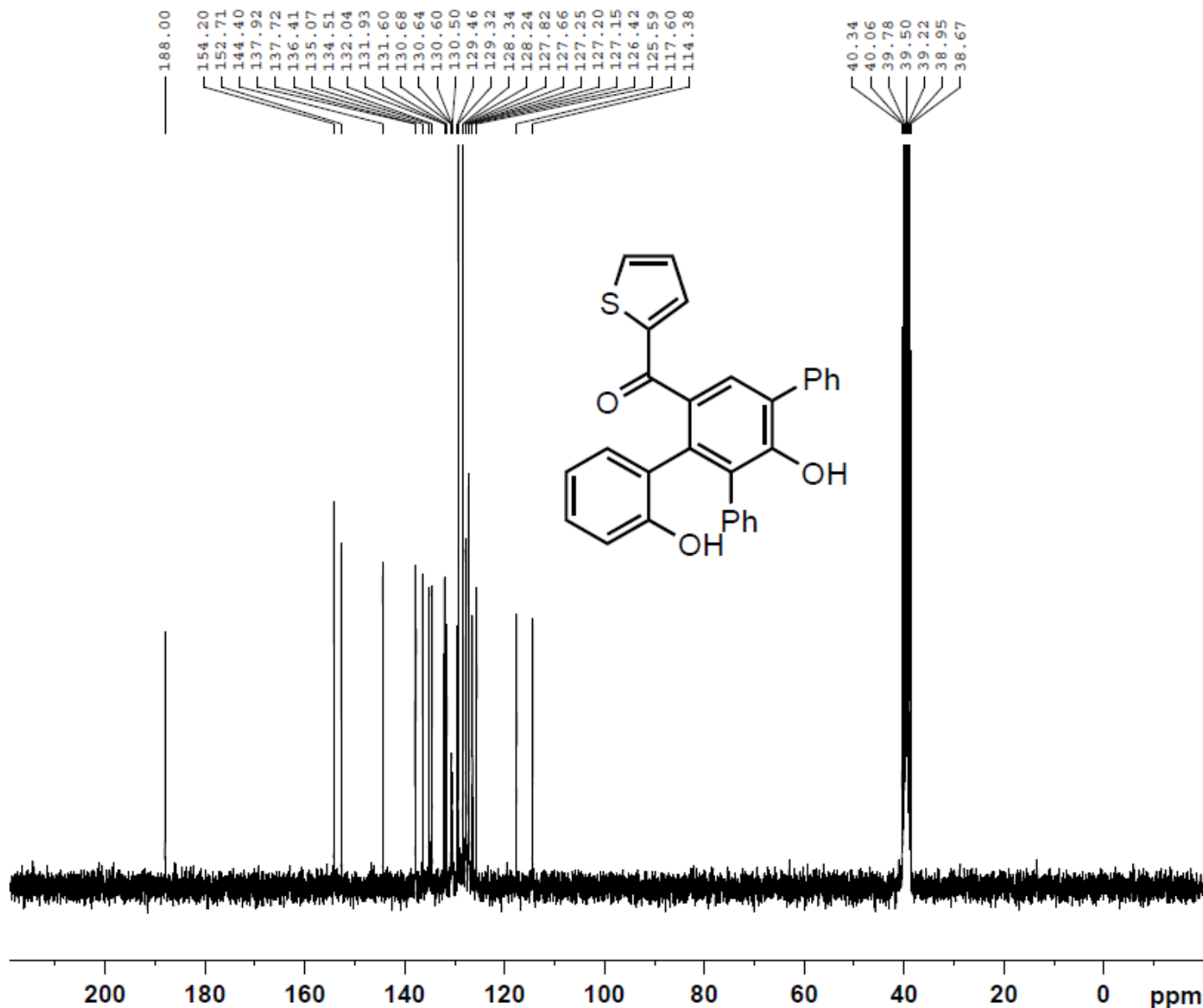

Current Data Parameters  
NAME 111026.u310 IS-176.2  
EXPNO 12  
PROCNO 1

F2 - Acquisition Parameters  
Date\_ 20111026  
Time 21.20  
INSTRUM spect  
PROBHD 5 mm PABBO BB-  
PULPROG zgpg30  
TD 65536  
SOLVENT DMSO  
NS 1024  
DS 4  
SWH 18028.846 Hz  
FIDRES 0.275098 Hz  
AQ 1.8175818 sec  
RG 2050  
DW 27.733 usec  
DE 10.00 usec  
TE 298.2 K  
D1 2.00000000 sec  
D11 0.03000000 sec  
TD0 1

===== CHANNEL f1 =====  
NUC1 13C  
P1 10.00 usec  
PL1 -0.50 dB  
PL1W 33.25691986 W  
SFO1 75.4752953 MHz

===== CHANNEL f2 =====  
CPDPRG2 waltz16  
NUC2 1H  
PCPD2 72.00 usec  
PL2 0.00 dB  
PL12 17.00 dB  
PL13 17.00 dB  
PL2W 11.25325108 W  
PL12W 0.22453187 W  
PL13W 0.22453187 W  
SFO2 300.1312005 MHz

F2 - Processing parameters  
SI 32768  
SF 75.4677870 MHz  
WDW EM  
SSB 0  
LB 1.00 Hz  
GB 0  
PC 1.40

Savych IS-124 1H DMSO

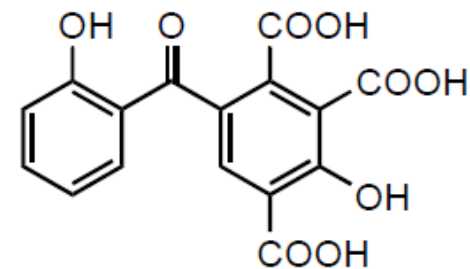
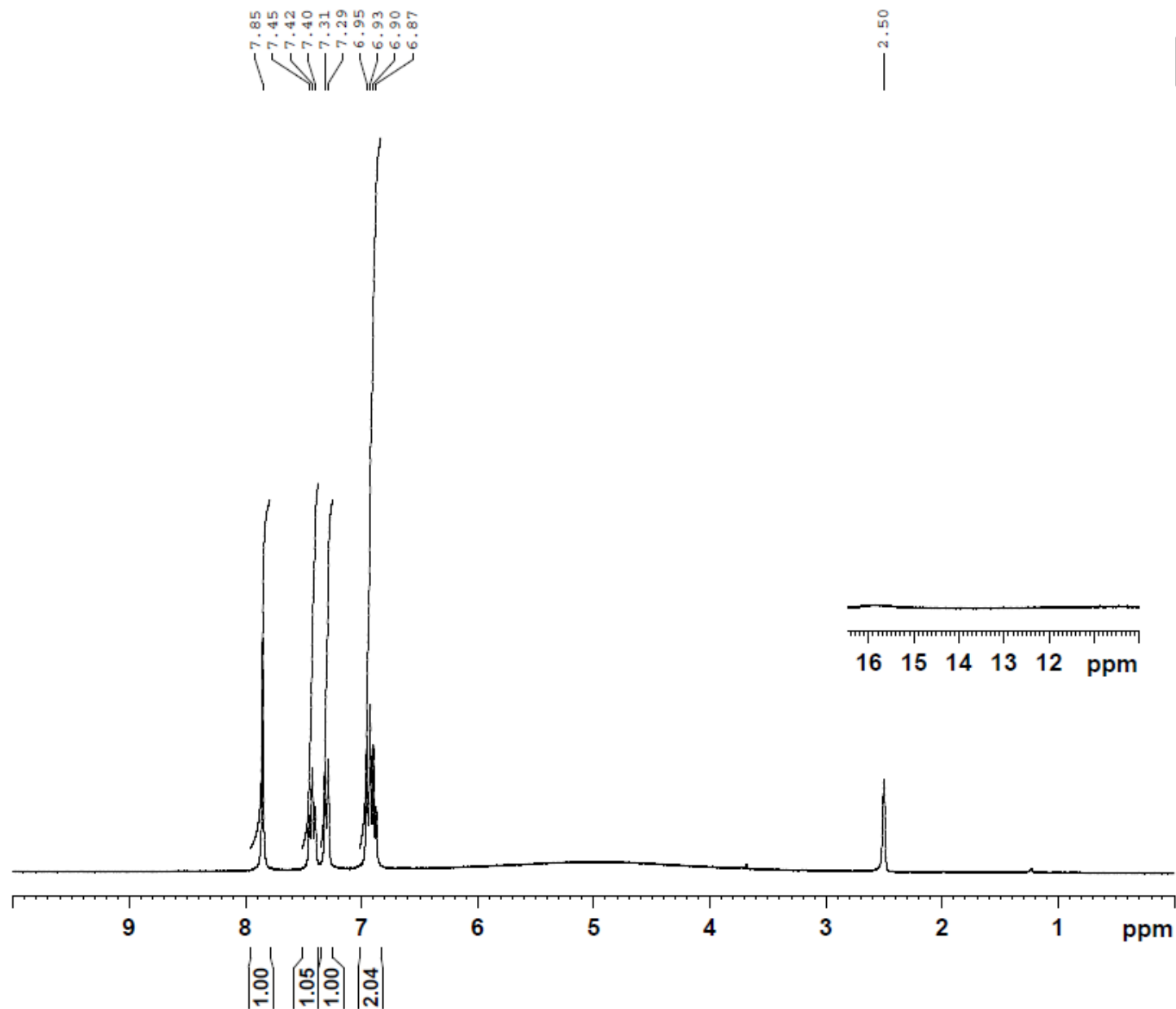

Current Data Parameters  
NAME 110616.u309 IS-124  
EXPNO 10  
PROCNO 1

F2 - Acquisition Parameters  
Date\_ 20110616  
Time 10.51  
INSTRUM spect  
PROBHD 5 mm PABBO BB-  
PULPROG zg30  
TD 65536  
SOLVENT DMSO  
NS 16  
DS 2  
SWH 6188.119 Hz  
FIDRES 0.094423 Hz  
AQ 5.2953587 sec  
RG 114  
DW 80.800 usec  
DE 10.00 usec  
TE 298.2 K  
D1 1.00000000 sec  
TD0 1

===== CHANNEL f1 =====  
NUC1 1H  
P1 10.00 usec  
PL1 0.00 dB  
PL1W 11.25325108 W  
SFO1 300.1318534 MHz

F2 - Processing parameters  
SI 32768  
SF 300.1300106 MHz  
WDW no  
SSB 0  
LB 0.00 Hz  
GB 0  
PC 1.00

Savych IS-124 13C DMSO

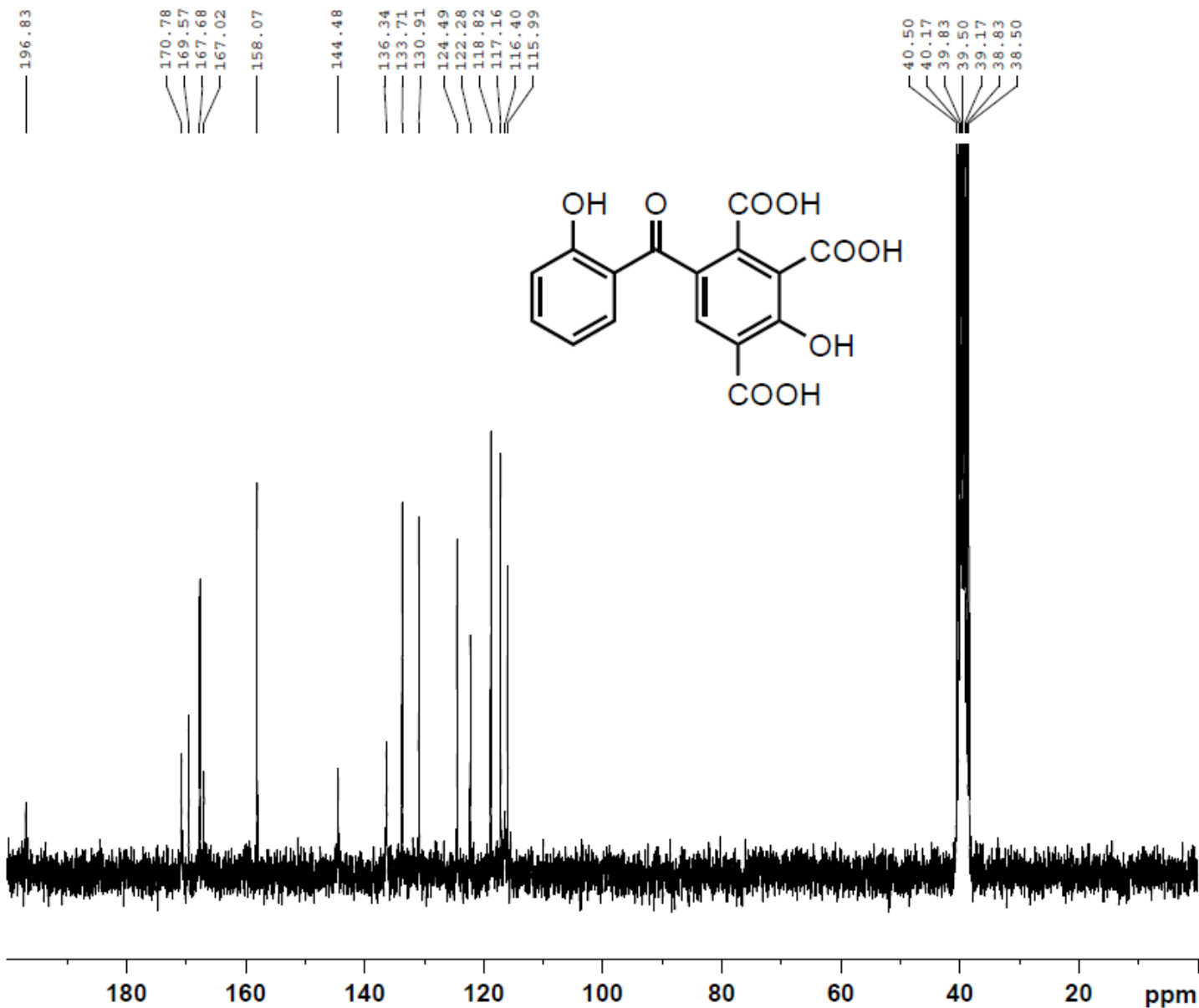

Current Data Parameters  
NAME 110616.206  
EXPNO 10  
PROCNO 1

F2 - Acquisition Parameters  
Date\_ 20110617  
Time 4.35  
INSTRUM spect  
PROBHD 5 mm PABBO BB-  
PULPROG zgpg30  
TD 65536  
SOLVENT DMSO  
NS 1024  
DS 4  
SWH 15000.000 Hz  
FIDRES 0.228882 Hz  
AQ 2.1845834 sec  
RG 2050  
DW 33.333 usec  
DE 10.00 usec  
TE 297.8 K  
D1 2.00000000 sec  
d11 0.03000000 sec  
DELTA 1.89999998 sec  
TD0 1

===== CHANNEL f1 =====  
NUC1 13C  
P1 10.00 usec  
PL1 -1.00 dB  
SFO1 62.9015280 MHz

===== CHANNEL f2 =====  
CPDPRG2 waltz16  
NUC2 1H  
PCPD2 70.00 usec  
PL12 15.00 dB  
PL13 15.00 dB  
PL2 -2.50 dB  
SFO2 250.1310005 MHz

F2 - Processing parameters  
SI 32768  
SF 62.8952651 MHz  
WDW EM  
SSB 0  
LB 1.00 Hz  
GB 0  
PC 1.40

Savych IS-139 1H DMSO

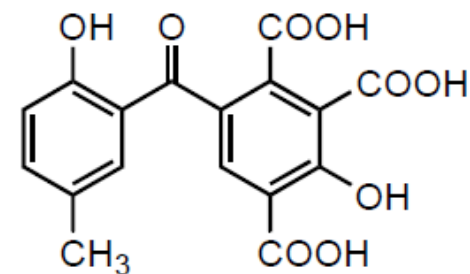
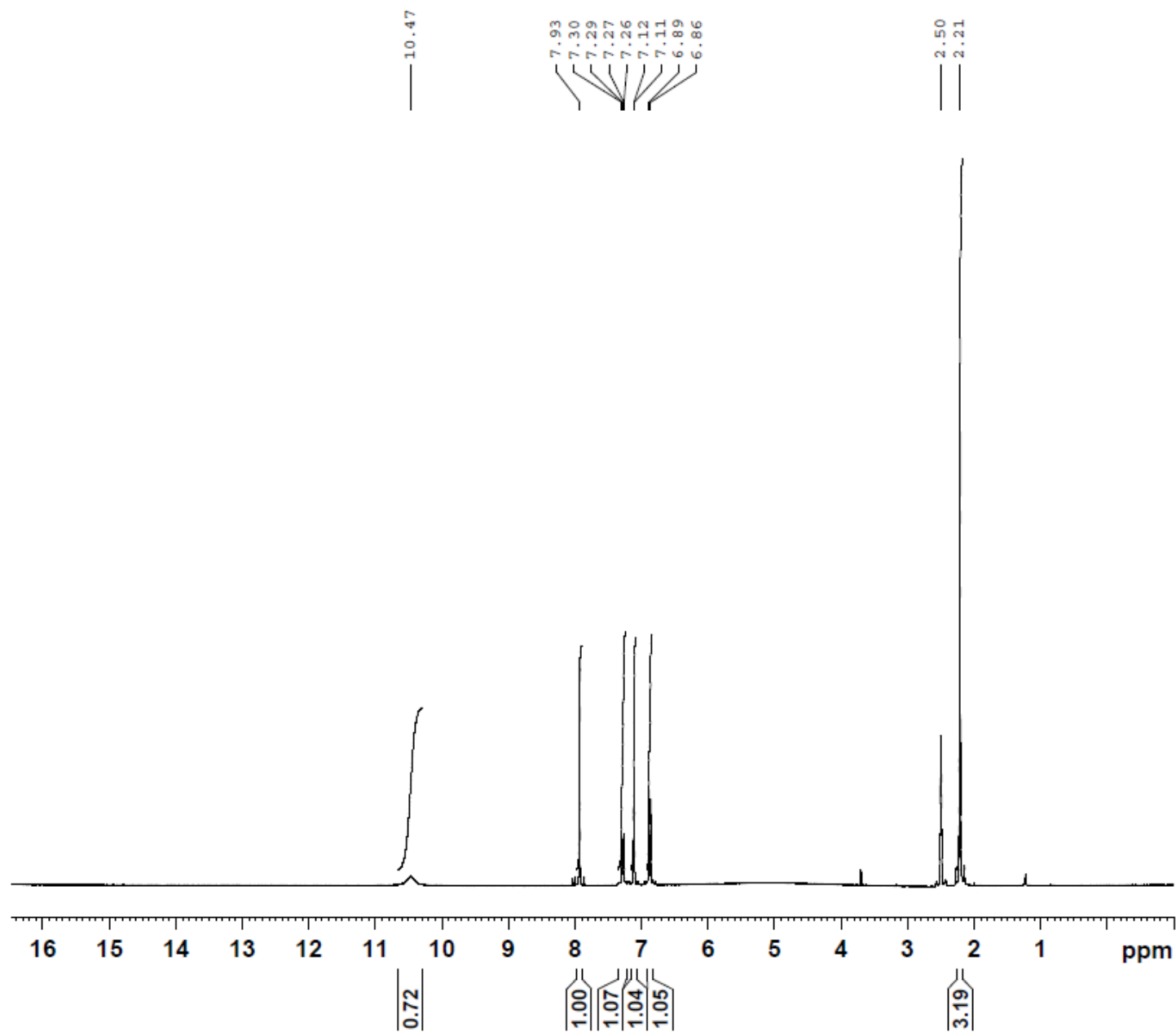

Current Data Parameters  
NAME 110725.u324 IS-139  
EXPNO 10  
PROCNO 1

F2 - Acquisition Parameters  
Date\_ 20110725  
Time 13.19  
INSTRUM spect  
PROBHD 5 mm PABBO BB-  
PULPROG zg30  
TD 65536  
SOLVENT DMSO  
NS 16  
DS 2  
SWH 6188.119 Hz  
FIDRES 0.094423 Hz  
AQ 5.2953587 sec  
RG 161  
DW 80.800 usec  
DE 10.00 usec  
TE 298.2 K  
D1 1.00000000 sec  
TD0 1

===== CHANNEL f1 =====  
NUC1 1H  
P1 10.00 usec  
PL1 0.00 dB  
PL1W 11.25325108 W  
SFO1 300.1318534 MHz

F2 - Processing parameters  
SI 32768  
SF 300.1300073 MHz  
WDW EM  
SSB 0  
LB 0.30 Hz  
GB 0  
PC 1.00



Savych IS-139 13C DMSO

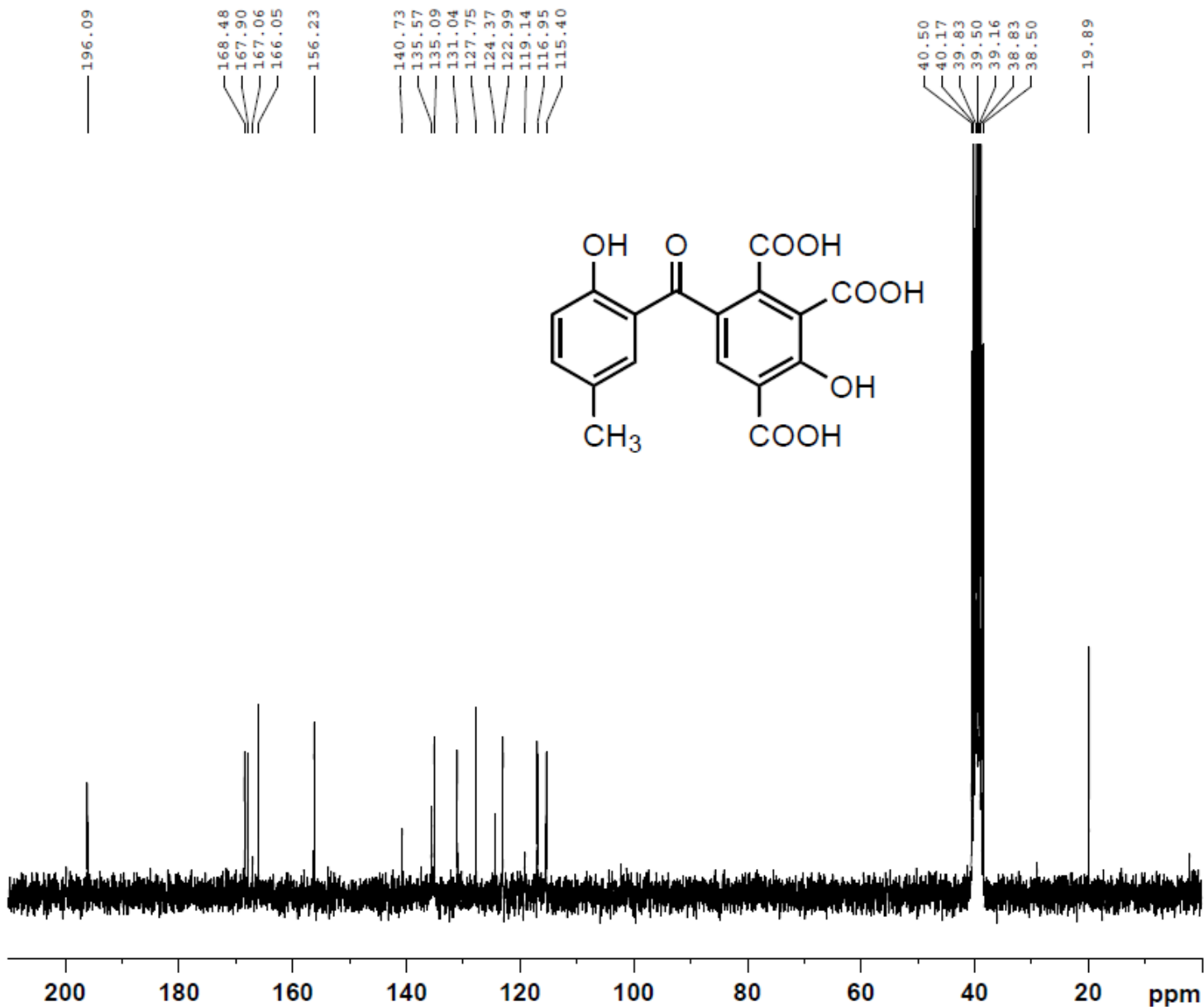

Current Data Parameters  
 NAME 110725.209 IS-139  
 EXPNO 10  
 PROCNO 1

F2 - Acquisition Parameters  
 Date\_ 20110725  
 Time 18.09  
 INSTRUM spect  
 PROBHD 5 mm PABBO BB-  
 PULPROG zgpg30  
 TD 65536  
 SOLVENT DMSO  
 NS 1024  
 DS 4  
 SWH 15000.000 Hz  
 FIDRES 0.228882 Hz  
 AQ 2.1845834 sec  
 RG 2050  
 DW 33.333 usec  
 DE 10.00 usec  
 TE 297.9 K  
 D1 2.00000000 sec  
 d11 0.03000000 sec  
 DELTA 1.89999998 sec  
 TD0 1

===== CHANNEL f1 =====  
 NUC1 13C  
 P1 10.00 usec  
 PL1 -1.00 dB  
 SFO1 62.9015280 MHz

===== CHANNEL f2 =====  
 CPDPRG2 waltz16  
 NUC2 1H  
 PCPD2 70.00 usec  
 PL12 15.00 dB  
 PL13 15.00 dB  
 PL2 -2.50 dB  
 SFO2 250.1310005 MHz

F2 - Processing parameters  
 SI 32768  
 SF 62.8952674 MHz  
 WDW EM  
 SSB 0  
 LB 1.00 Hz  
 GB 0  
 PC 1.40

Savych IS-140 1H DMSO

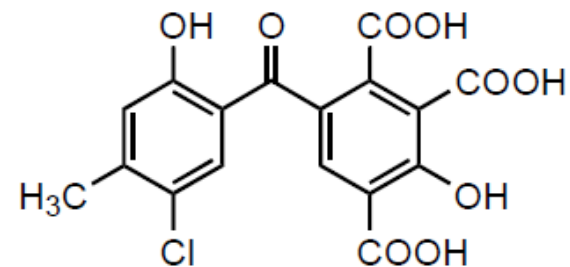
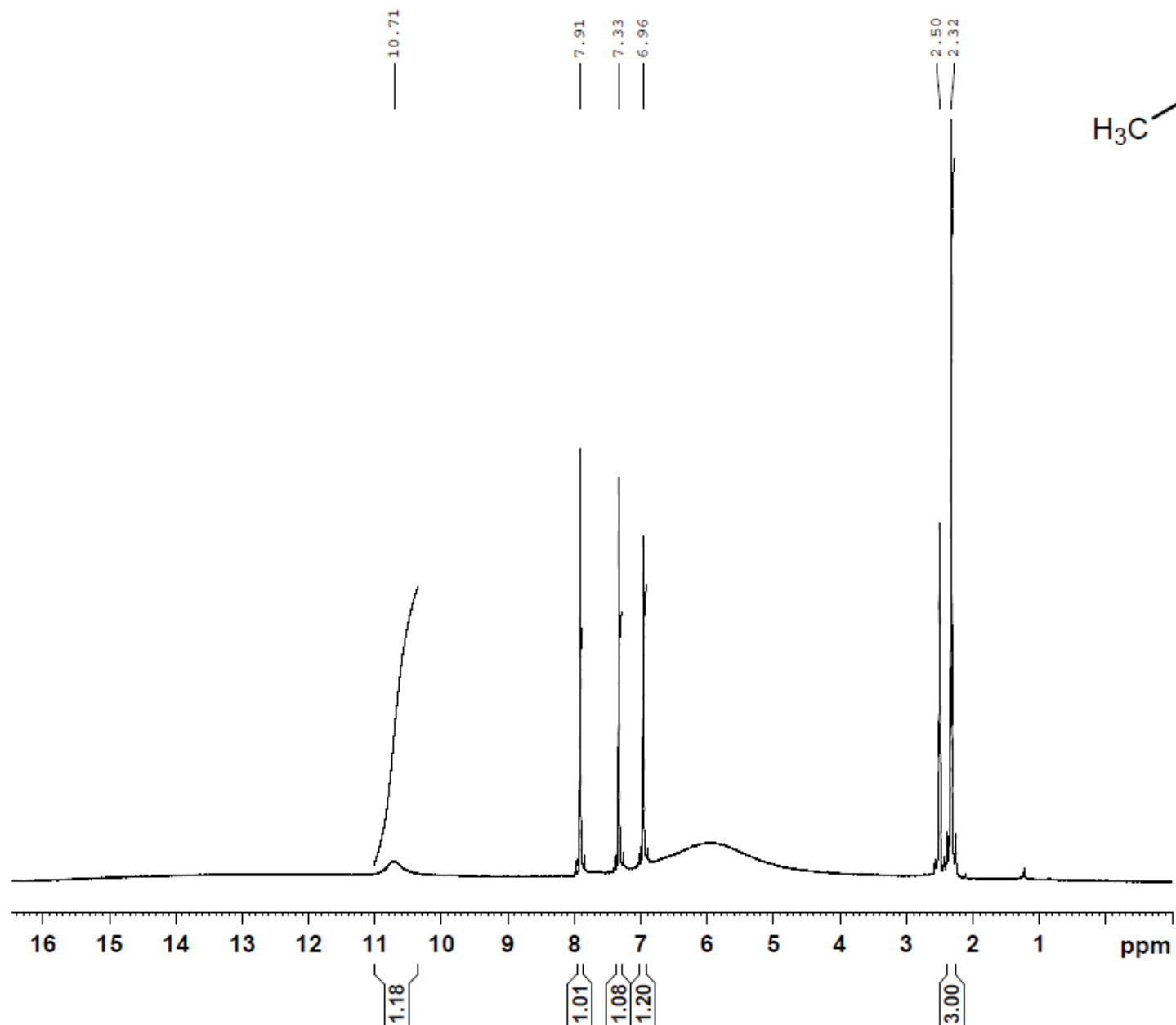

Current Data Parameters

NAME 110725.u325 IS-140  
EXPNO 10  
PROCNO 1

F2 - Acquisition Parameters

Date\_ 20110725  
Time 13.24  
INSTRUM spect  
PROBHD 5 mm PABBO BB-  
PULPROG zg30  
TD 65536  
SOLVENT DMSO  
NS 16  
DS 2  
SWH 6188.119 Hz  
FIDRES 0.094423 Hz  
AQ 5.2953587 sec  
RG 161  
DW 80.800 usec  
DE 10.00 usec  
TE 298.2 K  
D1 1.00000000 sec  
TD0 1

----- CHANNEL f1 -----

NUC1 1H  
P1 10.00 usec  
PL1 0.00 dB  
PL1W 11.25325108 W  
SFO1 300.1318534 MHz

F2 - Processing parameters

SF 32768  
SF 300.1300081 MHz  
WDW EM  
SSB 0  
LB 0.30 Hz  
GB 0  
PC 1.00

Savych IS-140 13C DMSO

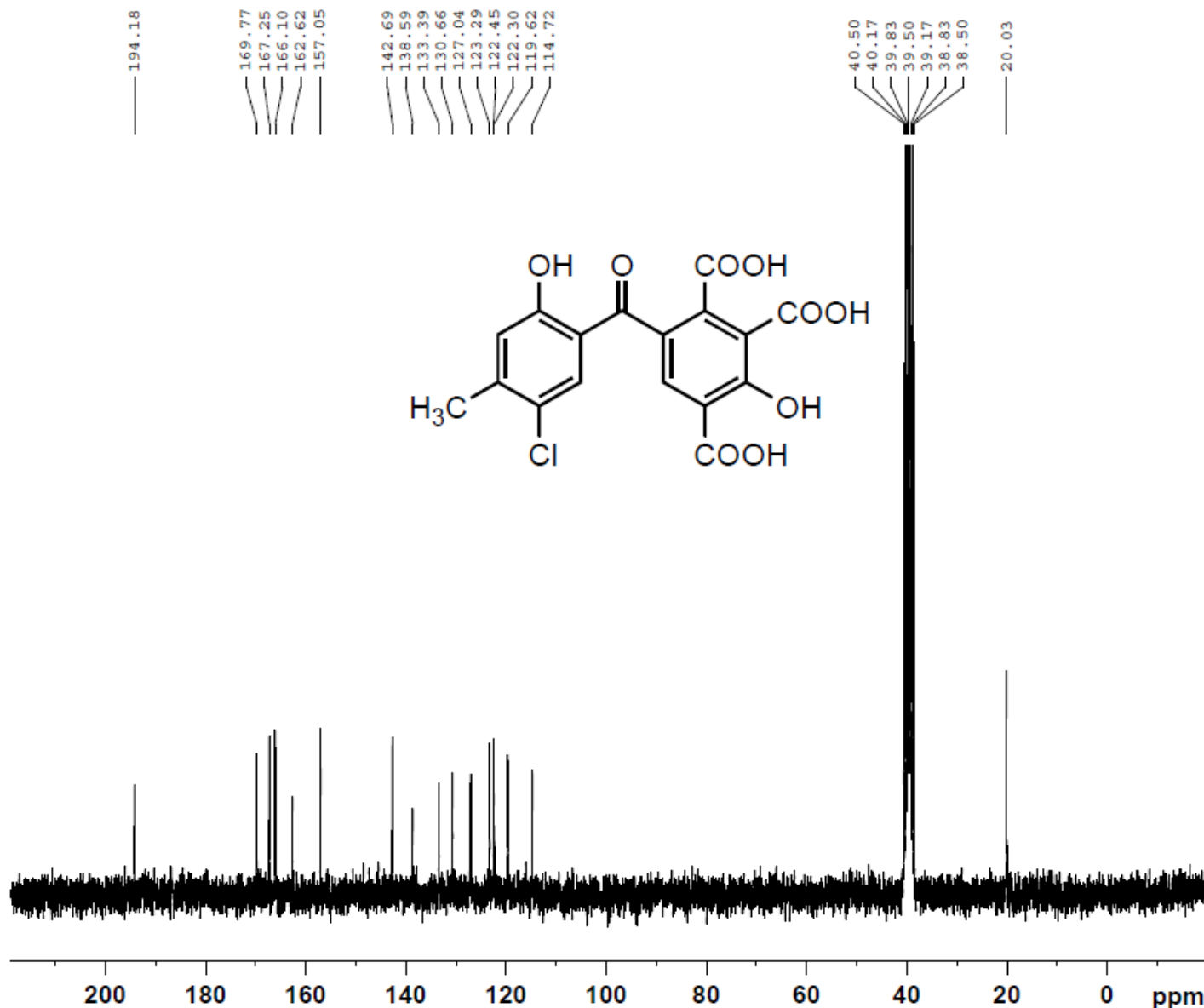

Current Data Parameters  
 NAME 110725.210 IS-140  
 EXPNO 10  
 PROCNO 1

F2 - Acquisition Parameters  
 Date\_ 20110725  
 Time 19.46  
 INSTRUM spect  
 PROBHD 5 mm PABBO BB-  
 PULPROG zgpg30  
 TD 65536  
 SOLVENT DMSO  
 NS 1024  
 DS 4  
 SWH 15000.000 Hz  
 FIDRES 0.228882 Hz  
 AQ 2.1845834 sec  
 RG 2050  
 DW 33.333 usec  
 DE 10.00 usec  
 TE 298.0 K  
 D1 2.00000000 sec  
 d11 0.03000000 sec  
 DELTA 1.89999998 sec  
 TD0 1

===== CHANNEL f1 =====  
 NUC1 13C  
 P1 10.00 usec  
 PL1 -1.00 dB  
 SFO1 62.9015280 MHz

===== CHANNEL f2 =====  
 CPDPRG2 waltz16  
 NUC2 1H  
 PCPD2 70.00 usec  
 PL12 15.00 dB  
 PL13 15.00 dB  
 PL2 -2.50 dB  
 SFO2 250.1310005 MHz

F2 - Processing parameters  
 SI 32768  
 SF 62.8952660 MHz  
 WDW EM  
 SSB 0  
 LB 1.00 Hz  
 GB 0  
 PC 1.40

Savych IS-142 1H DMSO

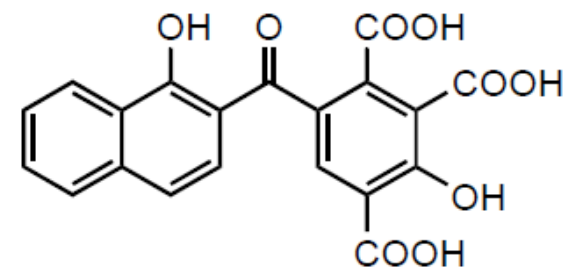
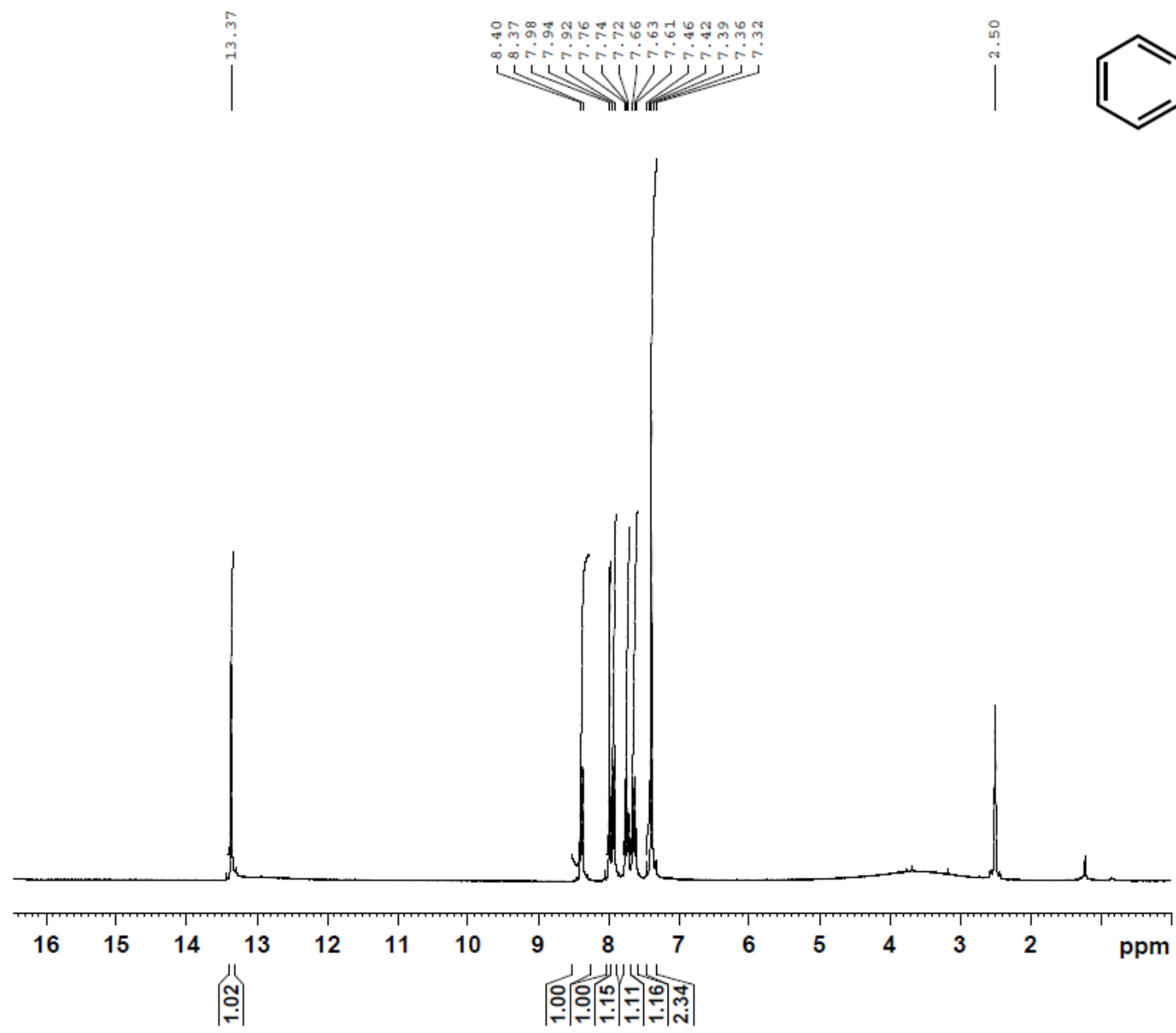

Current Data Parameters  
NAME 110725.u326 IS-142  
EXPNO 10  
PROCNO 1

F2 - Acquisition Parameters  
Date\_ 20110725  
Time 13.29  
INSTRUM spect  
PROBHD 5 mm PABBO BB-  
PULPROG zg30  
TD 65536  
SOLVENT DMSO  
NS 16  
DS 2  
SWH 6188.119 Hz  
FIDRES 0.094423 Hz  
AQ 5.2953587 sec  
RG 161  
DW 80.800 usec  
DE 10.00 usec  
TE 298.2 K  
D1 1.00000000 sec  
TD0 1

===== CHANNEL f1 =====  
NUC1 1H  
P1 10.00 usec  
PL1 0.00 dB  
PL1W 11.25325108 W  
SFO1 300.1318534 MHz

F2 - Processing parameters  
SI 32768  
SF 300.1300095 MHz  
WDW EM  
SSB 0  
LB 0.30 Hz  
GB 0  
PC 1.00

Savych IS-142 13C DMSO

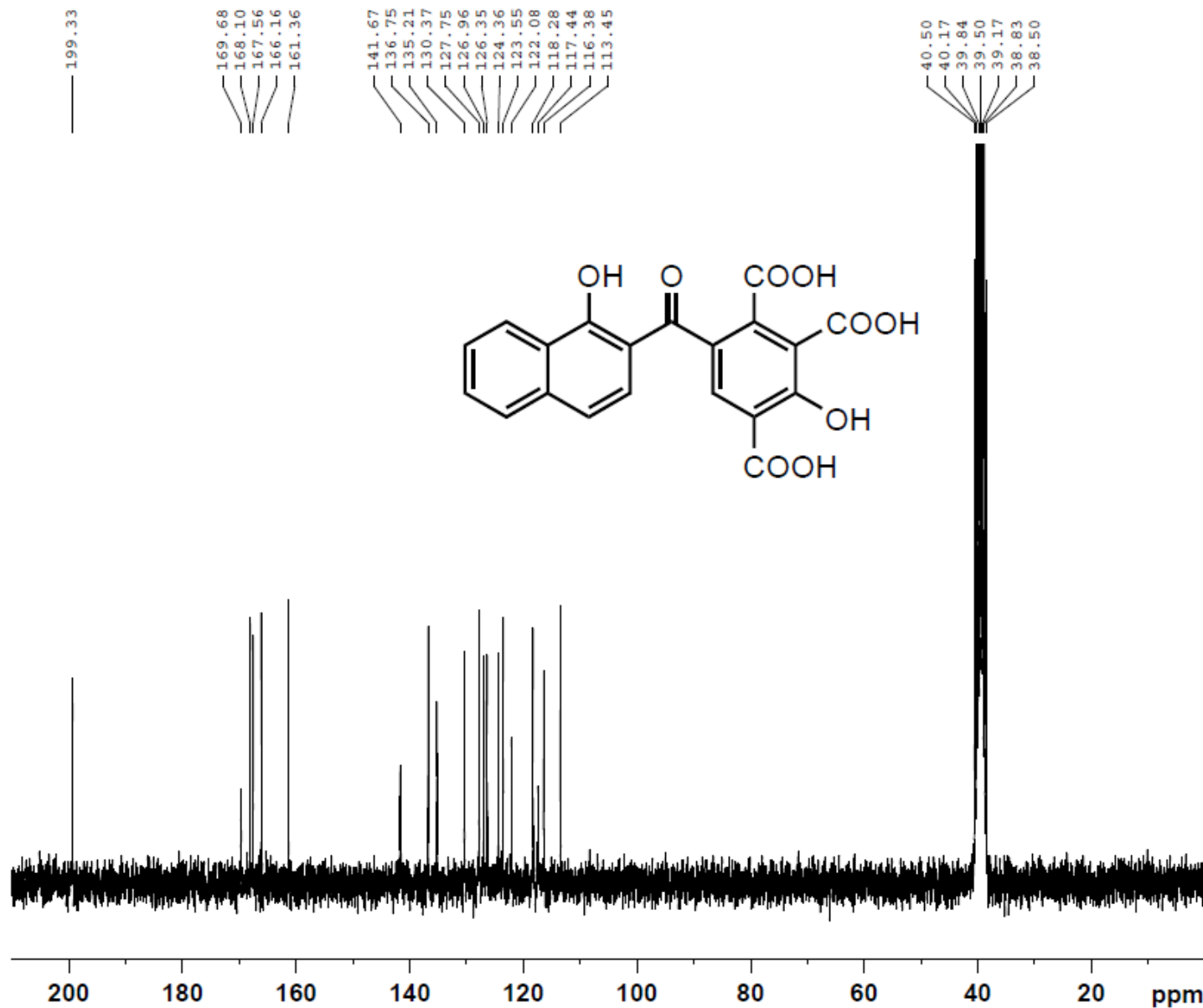

Current Data Parameters  
NAME 110725.211 IS-142  
EXPNO 10  
PROCNO 1

F2 - Acquisition Parameters  
Date\_ 20110725  
Time 21.23  
INSTRUM spect  
PROBHD 5 mm PABBO BB-  
PULPROG zgpg30  
TD 65536  
SOLVENT DMSO  
NS 1024  
DS 4  
SWH 15000.000 Hz  
FIDRES 0.228882 Hz  
AQ 2.1845834 sec  
RG 1620  
DW 33.333 usec  
DE 10.00 usec  
TE 297.9 K  
D1 2.00000000 sec  
d11 0.03000000 sec  
DELTA 1.89999998 sec  
TD0 1

===== CHANNEL f1 =====  
NUC1 13C  
P1 10.00 usec  
PL1 -1.00 dB  
SFO1 62.9015280 MHz

===== CHANNEL f2 =====  
CPDPRG2 waltz16  
NUC2 1H  
PCPD2 70.00 usec  
PL12 15.00 dB  
PL13 15.00 dB  
PL2 -2.50 dB  
SFO2 250.1310005 MHz

F2 - Processing parameters  
SI 32768  
SF 62.8952674 MHz  
WDW EM  
SSB 0  
LB 1.00 Hz  
GB 0  
PC 1.40

Savych IS-144 1H DMSO

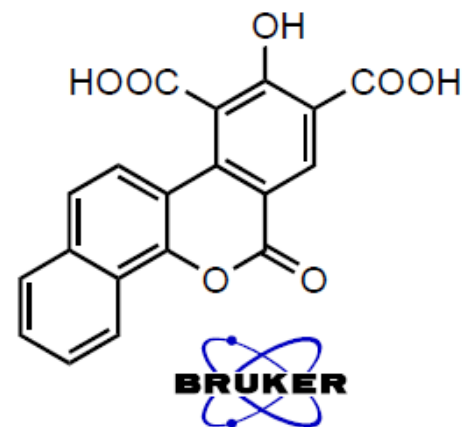
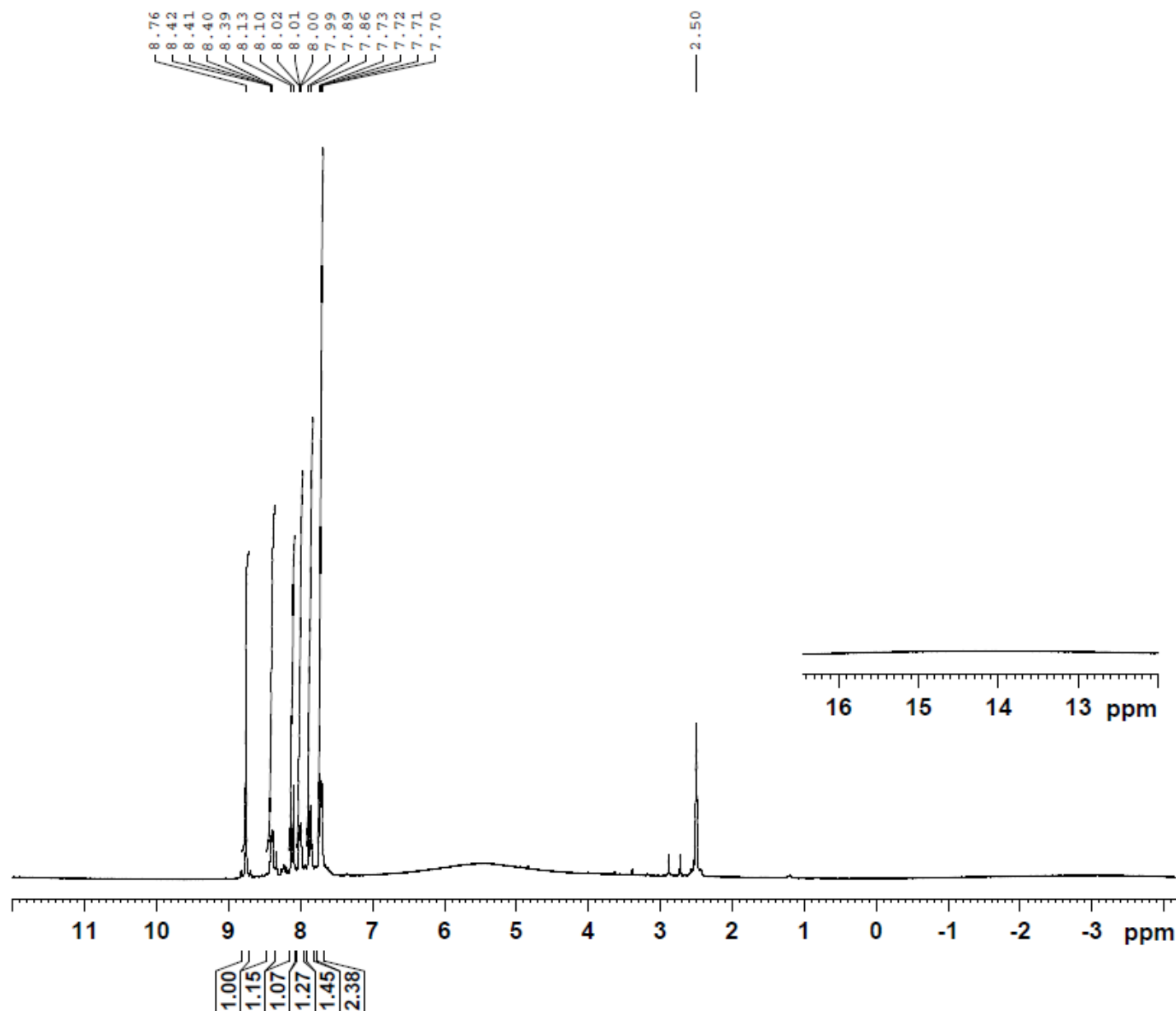

Current Data Parameters  
NAME 110727.u323 IS-144  
EXPNO 10  
PROCNO 1

F2 - Acquisition Parameters  
Date\_ 20110727  
Time 12.57  
INSTRUM spect  
PROBHD 5 mm PABBO BB-  
PULPROG zg30  
TD 65536  
SOLVENT DMSO  
NS 16  
DS 2  
SWH 6188.119 Hz  
FIDRES 0.094423 Hz  
AQ 5.2953587 sec  
RG 181  
DW 80.800 usec  
DE 10.00 usec  
TE 298.2 K  
D1 1.00000000 sec  
TD0 1

==== CHANNEL f1 =====  
NUC1 1H  
P1 10.00 usec  
PL1 0.00 dB  
PL1W 11.25325108 W  
SFO1 300.1318534 MHz

F2 - Processing parameters  
SI 32768  
SF 300.1300105 MHz  
WDW EM  
SSB 0  
LB 0.30 Hz  
GB 0  
PC 1.00

Savych IS-144 13C DMSO

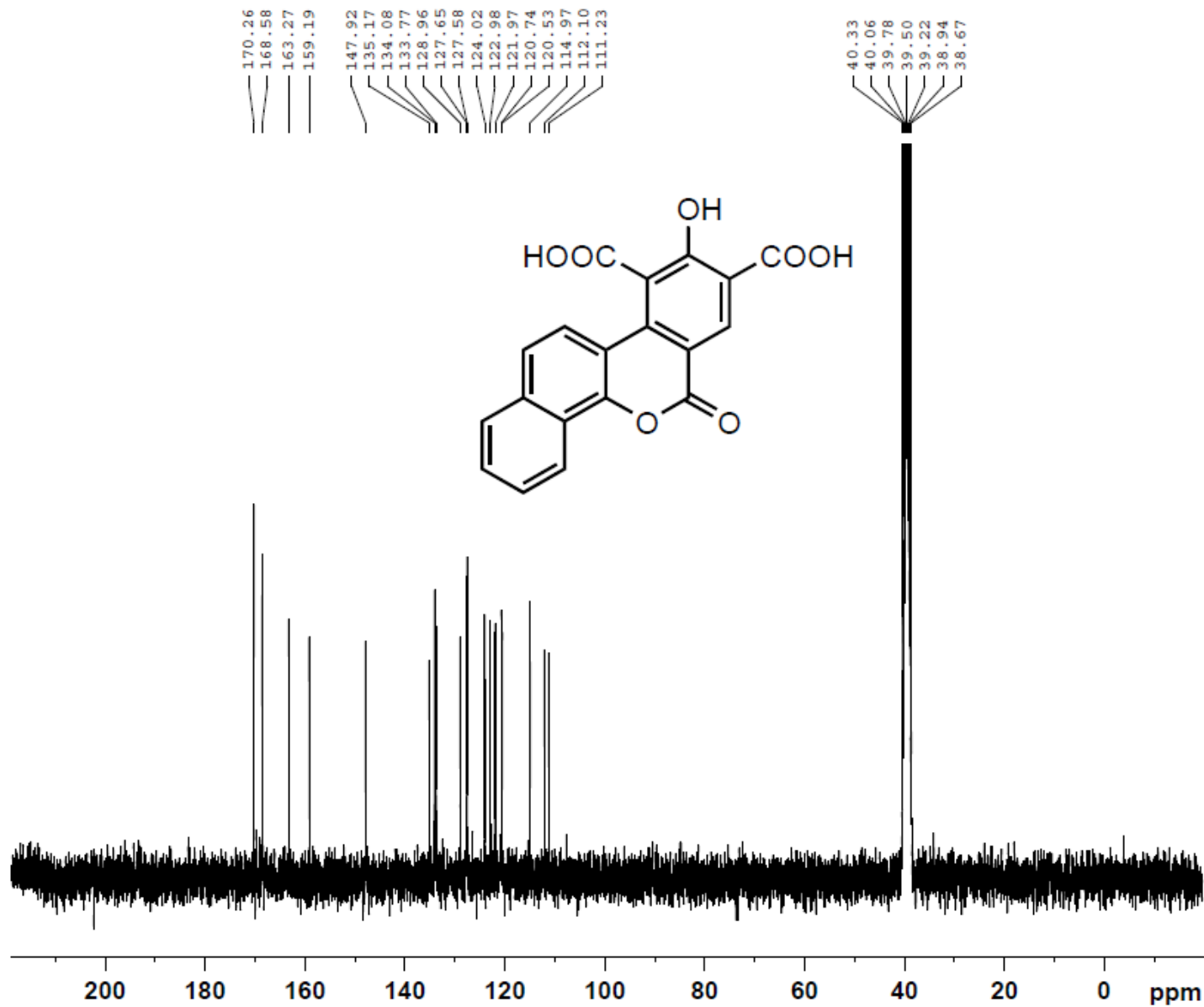

Current Data Parameters  
NAME 110727.u323 IS-144  
EXPNO 13  
PROCNO 1

F2 - Acquisition Parameters  
Date\_ 20110728  
Time 5.36  
INSTRUM spect  
PROBHD 5 mm PABBO BB-  
PULPROG zgpg30  
TD 65536  
SOLVENT DMSO  
NS 1200  
DS 4  
SWH 18028.846 Hz  
FIDRES 0.275098 Hz  
AQ 1.8175818 sec  
RG 2050  
DW 27.733 usec  
DE 10.00 usec  
TE 298.2 K  
D1 2.00000000 sec  
D11 0.03000000 sec  
TD0 1

===== CHANNEL f1 =====  
NUC1 13C  
P1 10.00 usec  
PL1 -0.50 dB  
PL1W 33.25691986 W  
SFO1 75.4752953 MHz

===== CHANNEL f2 =====  
CPDPRG2 waltz16  
NUC2 1H  
PCPD2 72.00 usec  
PL2 0.00 dB  
PL12 17.00 dB  
PL13 17.00 dB  
PL2W 11.25325108 W  
PL12W 0.22453187 W  
PL13W 0.22453187 W  
SFO2 300.1312005 MHz

F2 - Processing parameters  
SI 32768  
SF 75.4677859 MHz  
WDW EM  
SSB 0  
LB 1.00 Hz  
GB 0  
PC 1.40

Savych, IS-136, DMSO, 1H

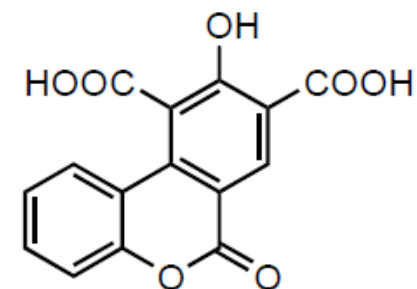
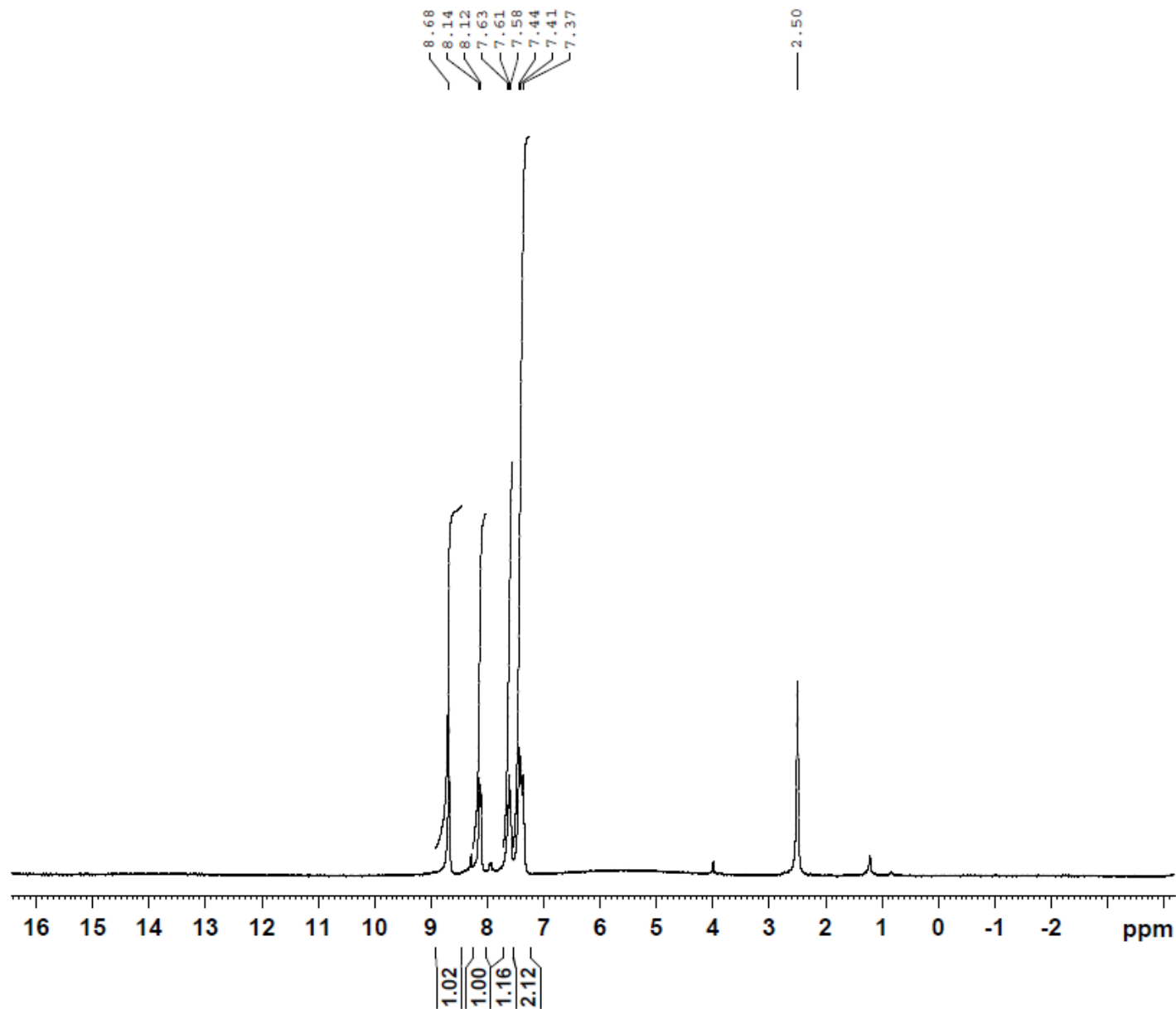

Current Data Parameters  
NAME 110627.u314 IS-136  
EXPNO 10  
PROCNO 1

F2 - Acquisition Parameters  
Date\_ 20110627  
Time 11.50  
INSTRUM spect  
PROBHD 5 mm PABBO BB-  
PULPROG zg30  
TD 65536  
SOLVENT DMSO  
NS 16  
DS 2  
SWH 6188.119 Hz  
FIDRES 0.094423 Hz  
AQ 5.2953587 sec  
RG 161  
DW 80.800 usec  
DE 10.00 usec  
TE 298.2 K  
D1 1.00000000 sec  
TD0 1

----- CHANNEL f1 -----  
NUC1 1H  
P1 10.00 usec  
PL1 0.00 dB  
PL1W 11.25325108 W  
SFO1 300.1318534 MHz

F2 - Processing parameters  
SI 32768  
SF 300.1300165 MHz  
WDW EM  
SSB 0  
LB 0.30 Hz  
GB 0  
PC 1.00



Savych, IS-136, DMSO, 13C



169.59  
169.15  
166.08  
159.60  
151.43

133.65  
133.60  
131.67  
125.06  
124.40  
120.53  
117.90  
116.92  
116.26  
109.85

40.50  
40.17  
39.83  
39.50  
39.16  
38.83  
38.50

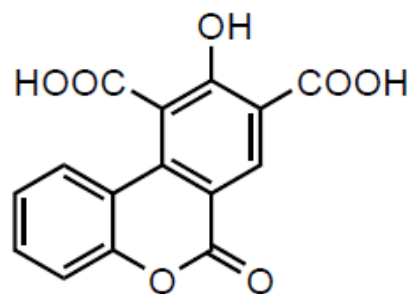

Current Data Parameters  
NAME 110629.209 IS-136  
EXPNO 10  
PROCNO 1

F2 - Acquisition Parameters  
Date\_ 20110629  
Time 15.12  
INSTRUM spect  
PROBHD 5 mm PABBO BB-  
PULPROG zgpg30  
TD 65536  
SOLVENT DMSO  
NS 1024  
DS 4  
SWH 15000.000 Hz  
FIDRES 0.228882 Hz  
AQ 2.1845834 sec  
RG 2050  
DW 33.333 usec  
DE 10.00 usec  
TE 301.1 K  
D1 2.00000000 sec  
d11 0.03000000 sec  
DELTA 1.89999998 sec  
TD0 1

===== CHANNEL f1 =====  
NUC1 13C  
P1 10.00 usec  
PL1 -1.00 dB  
SFO1 62.9015280 MHz

===== CHANNEL f2 =====  
CPDPRG2 waltz16  
NUC2 1H  
PCPD2 70.00 usec  
PL12 15.00 dB  
PL13 15.00 dB  
PL2 -2.50 dB  
SFO2 250.1310005 MHz

F2 - Processing parameters  
SI 32768  
SF 62.8952696 MHz  
WDW EM  
SSB 0  
LB 1.00 Hz  
GB 0  
PC 1.40

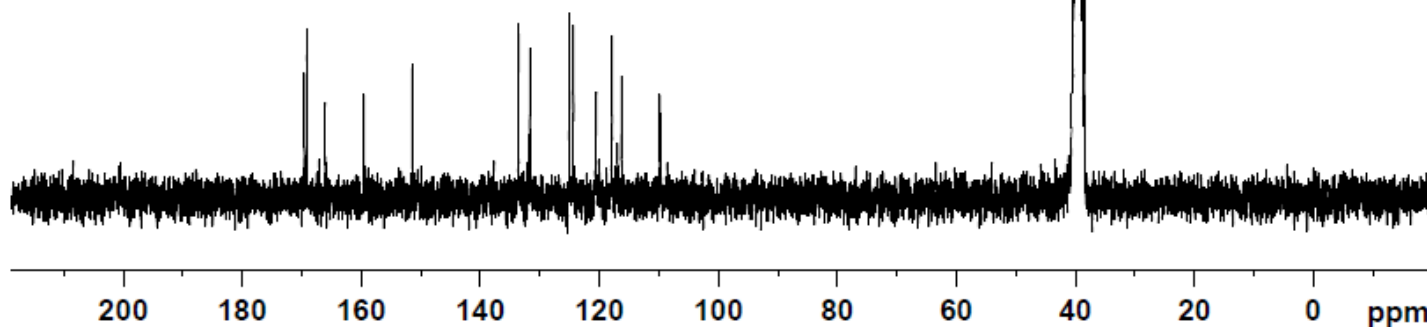

## (F) UV Study

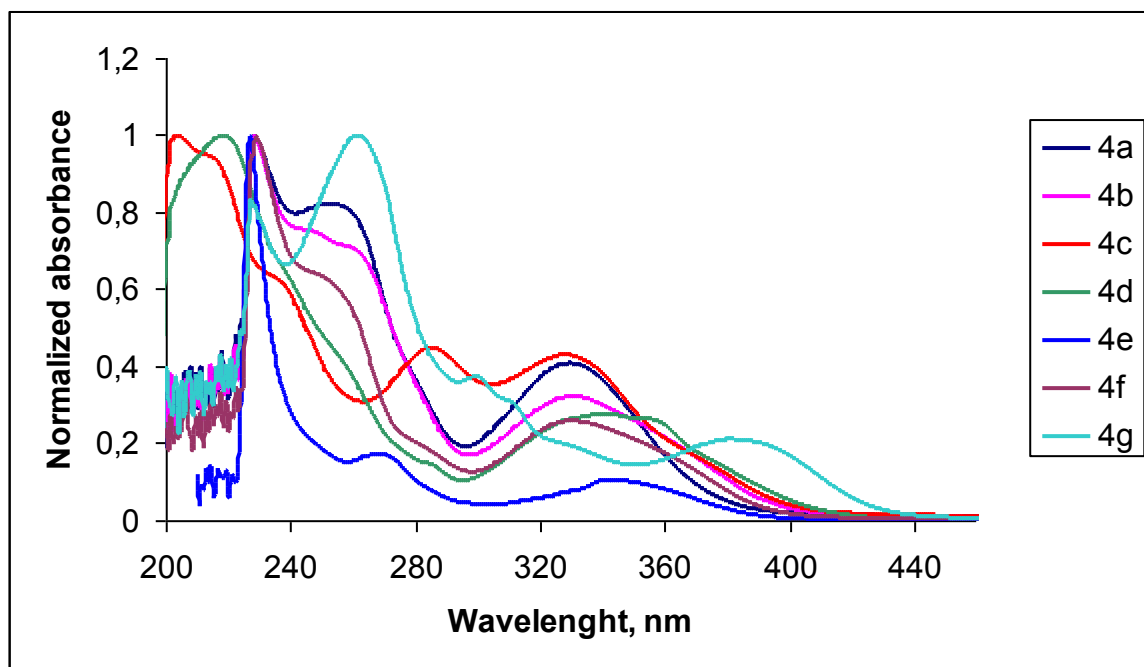

The UV properties of **5a–g**

	<b>c</b> (mol/l)	$\lambda_{\max,1}$ (nm)	<b>A<sub>1</sub></b>	$\epsilon_1$ (l cm <sup>-1</sup> mol <sup>-1</sup> )	<b>log <math>\epsilon_1</math></b>	$\lambda_{\max,2}$ (nm)	<b>A<sub>2</sub></b>	$\epsilon_2$ (l cm <sup>-1</sup> mol <sup>-1</sup> )	<b>log <math>\epsilon_2</math></b>	$\lambda_{\max,3}$ (nm)	<b>A<sub>3</sub></b>	$\epsilon_3$ (l cm <sup>-1</sup> mol <sup>-1</sup> )	<b>log <math>\epsilon_3</math></b>
<b>5a</b>	1,21E-05	232	0,356	29421	4,47	287	0,340	28099	4,45	337	0,211	17438	4,24
<b>5b</b>	1,31E-05	227	0,578	44122	4,64	288	0,153	11679	4,07	344	0,105	8015	3,90
<b>5c</b>	1,38E-05	215	0,618	44783	4,65	286	0,302	21884	4,34	333	0,213	15435	4,19
<b>5d</b>	1,06E-05	228	0,641	60472	4,78	299	0,180	16981	4,23	344	0,373	35189	4,55
<b>5e</b>	1,25E-05	231	0,445	35600	4,55	291	0,388	31040	4,49	341	0,288	23040	4,36
<b>5f</b>	6,92E-06	227	0,583	84249	4,93	288	0,152	21965	4,34	344	0,094	13584	4,13
<b>5g</b>	1,19E-05	232	0,812	68235	4,83	325 284	0,336 0,679	28235 57059	4,45 4,76	365	0,251	21092	4,32

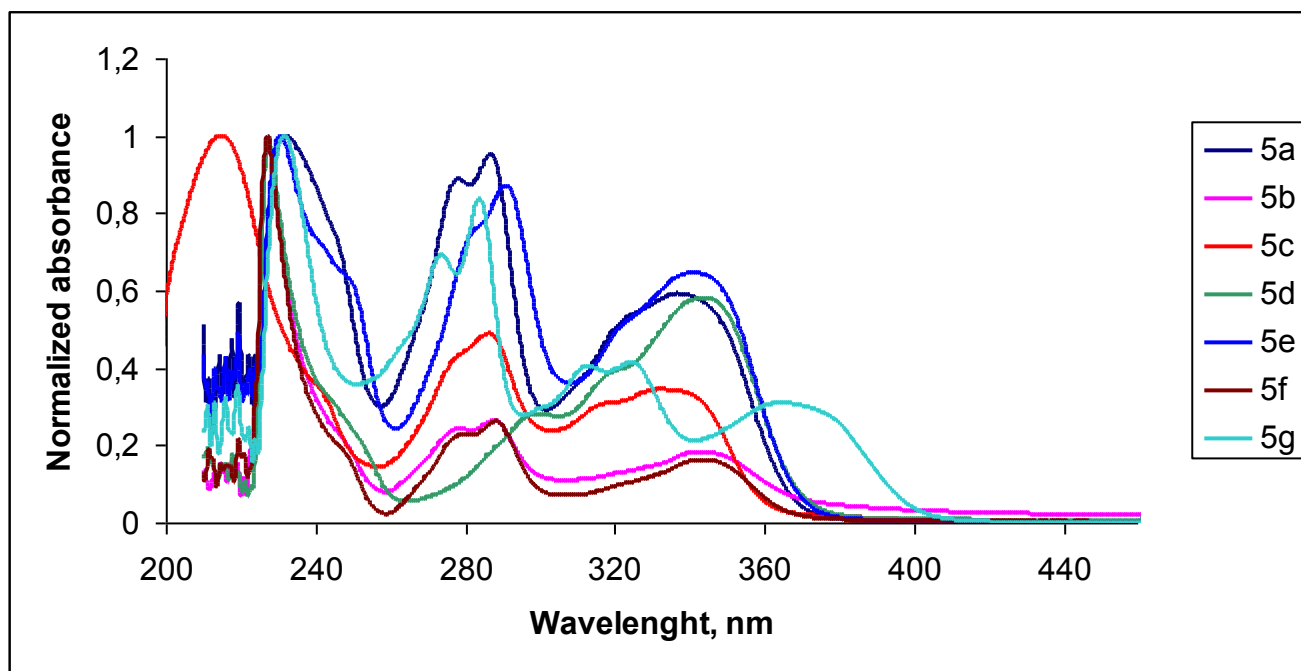

The UV properties of **5h–n**

	<b>c</b> (mol/l)	$\lambda_{\max,1}$ (nm)	$A_1$	$\epsilon_1$ (l cm <sup>-1</sup> mol <sup>-1</sup> )	log $\epsilon_1$	$\lambda_{\max,2}$ (nm)	$A_2$	$\epsilon_2$ (l cm <sup>-1</sup> mol <sup>-1</sup> )	log $\epsilon_2$	$\lambda_{\max,3}$ (nm)	$A_3$	$\epsilon_3$ (l cm <sup>-1</sup> mol <sup>-1</sup> )	log $\epsilon_3$
<b>5h</b>	9,57E-06	227	0,630	65831	4,82	289	0,241	25183	4,40	339	0,168	17555	4,24
<b>5i</b>	1,31E-05	216	0,620	47328	4,68	289	0,305	23282	4,37	339	0,209	15954	4,20
<b>5j</b>	1,31E-05	227	0,633	48321	4,68	344	0,368	28092	4,45				
<b>5k</b>	8,39E-06	227	0,740	88200	4,95	287	0,173	20620	4,31	344	0,106	12634	4,10
<b>5l</b>	1,09E-05	232	0,371	34037	4,53	291	0,308	28257	4,45	341	0,227	20826	4,32
<b>5m</b>	4,69E-06	229	0,361	76972	4,89	288	0,225	47974	4,68	334	0,146	31130	4,49
<b>5n</b>	1,04E-05	232	0,535	51442	4,71	323 283	0,219 0,450	21058	4,32	365	0,159	15288	4,18

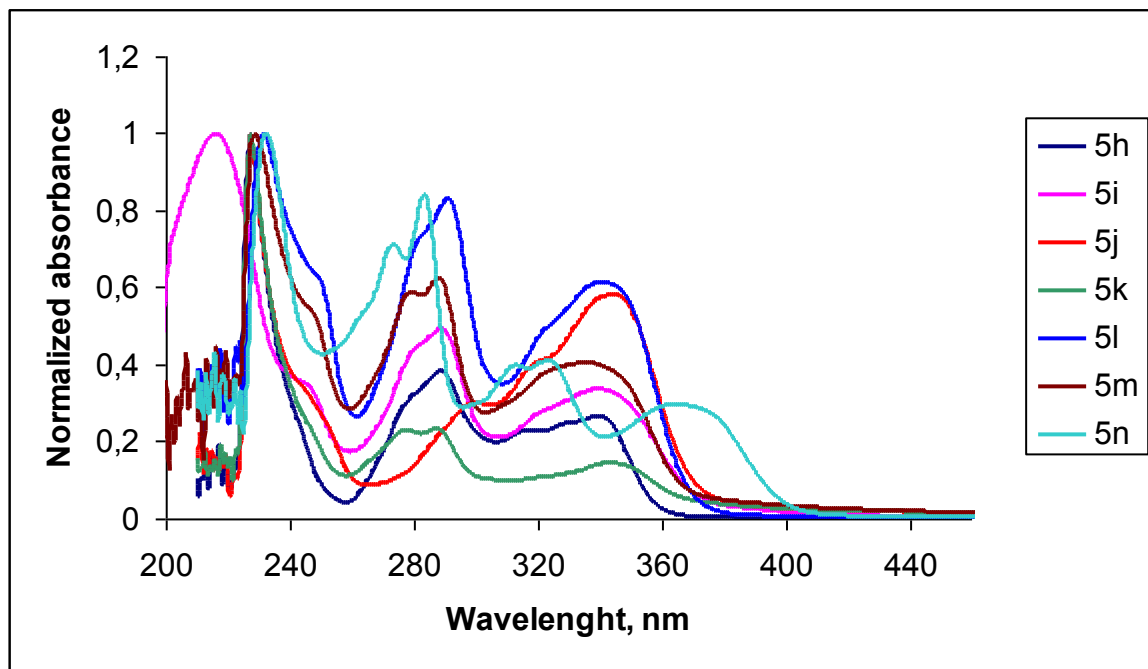

The UV properties of **6–8**

	<b>c</b> (mol/l)	$\lambda_{\max,1}$ (nm)	<b>A<sub>1</sub></b>	$\epsilon_1$ (l cm <sup>-1</sup> mol <sup>-1</sup> )	<b>log <math>\epsilon_1</math></b>	$\lambda_{\max,2}$ (nm)	<b>A<sub>2</sub></b>	$\epsilon_2$ (l cm <sup>-1</sup> mol <sup>-1</sup> )	<b>log <math>\epsilon_2</math></b>	$\lambda_{\max,3}$ (nm)	<b>A<sub>3</sub></b>	$\epsilon_3$ (l cm <sup>-1</sup> mol <sup>-1</sup> )	<b>log <math>\epsilon_3</math></b>
<b>6a</b>	1,21E-05	226	0,343	28347	4,45	266	0,147	12149	4,08	274	0,162	13388	4,13
<b>6b</b>	1,05E-05	225	0,279	26571	4,42	266	0,106	10095	4,00	277	0,129	12286	4,09
<b>6c</b>	2,32E-05	204	0,918	39569	4,60	316	0,236	10172	4,01				
<b>6e</b>	1,33E-05	223	0,304	22857	4,36	267	0,237	17820	4,25	398	0,065	4887	3,69
						280	0,266	20000	4,30				
<b>7a</b>	1,11E-05	233	0,483	43514	4,64	262	0,494	44505	4,65	301	0,181	16306	4,21
<b>7b</b>	1,27E-05	224	0,440	34646	4,54	271	0,163	12835	4,11	307	0,105	8268	3,92
<b>8a</b>	1,15E-05	204	1,256	109217	5,04	250	0,721	62696	4,80				
<b>8b</b>	4,54E-05	222	1,462	32203	4,51	250	1,365	30066	4,48				

<b>8c</b>	2,51E-05	205	1,476	58805	4,77	251	0,808	32191	4,51				
<b>8d</b>	1,12E-05	223	0,389	34732	4,54	266	0,247	22054	4,34	273	0,252	22500	4,35

The UV properties of **9a,b,e,g** and **10c**

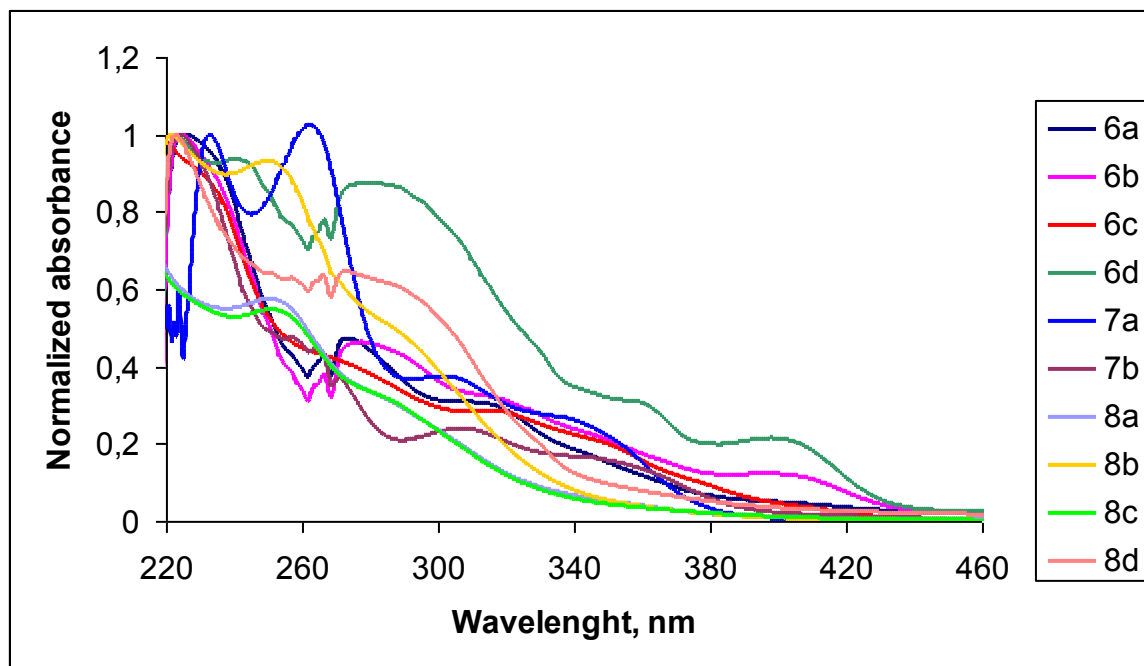

Compound	c (mol/l)	$\lambda_{\max,1}$ (nm)	$A_1$	$\epsilon_1$ (l cm <sup>-1</sup> mol <sup>-1</sup> )	log $\epsilon_1$	$\lambda_{\max,2}$ (nm)	$A_2$	$\epsilon_2$ (l cm <sup>-1</sup> mol <sup>-1</sup> )	log $\epsilon_2$	$\lambda_{\max,3}$ (nm)	$A_3$	$\epsilon_3$ (l cm <sup>-1</sup> mol <sup>-1</sup> )	log $\epsilon_3$
<b>9a</b>	1,30E-05	206	0,860	66154	4,82	256	0,374	28769	4,46	335	0,224	17231	4,24
<b>9b</b>	1,20E-05	218	0,805	67083	4,83	256	0,422	35167	4,55	346	0,257	21417	4,33
<b>9e</b>	1,10E-05	221	0,831	75545	4,88	259	0,397	36091	4,56	342	0,235	21364	4,33
<b>9g</b>	1,32E-05	219	1,307	99015	5,00	260	1,076	81515	4,91	360	0,298	22576	4,35
						299	0,387	29318	4,47				
<b>10c</b>	1,50E-05	202	0,735	49000	4,69	264	1,198	79867	4,90	308	0,289	19267	4,28

