

Supporting Information

*A New Entry to the Construction of a Quaternary Carbon Center
Having a Fluorine Atom –S_N2' Reaction of γ -Fluoroallylic Alcohol
Derivatives with Various Cyanocuprates–*

Tsutomu Konno, Atsushi Ikemoto, and Takashi Ishihara*

auto

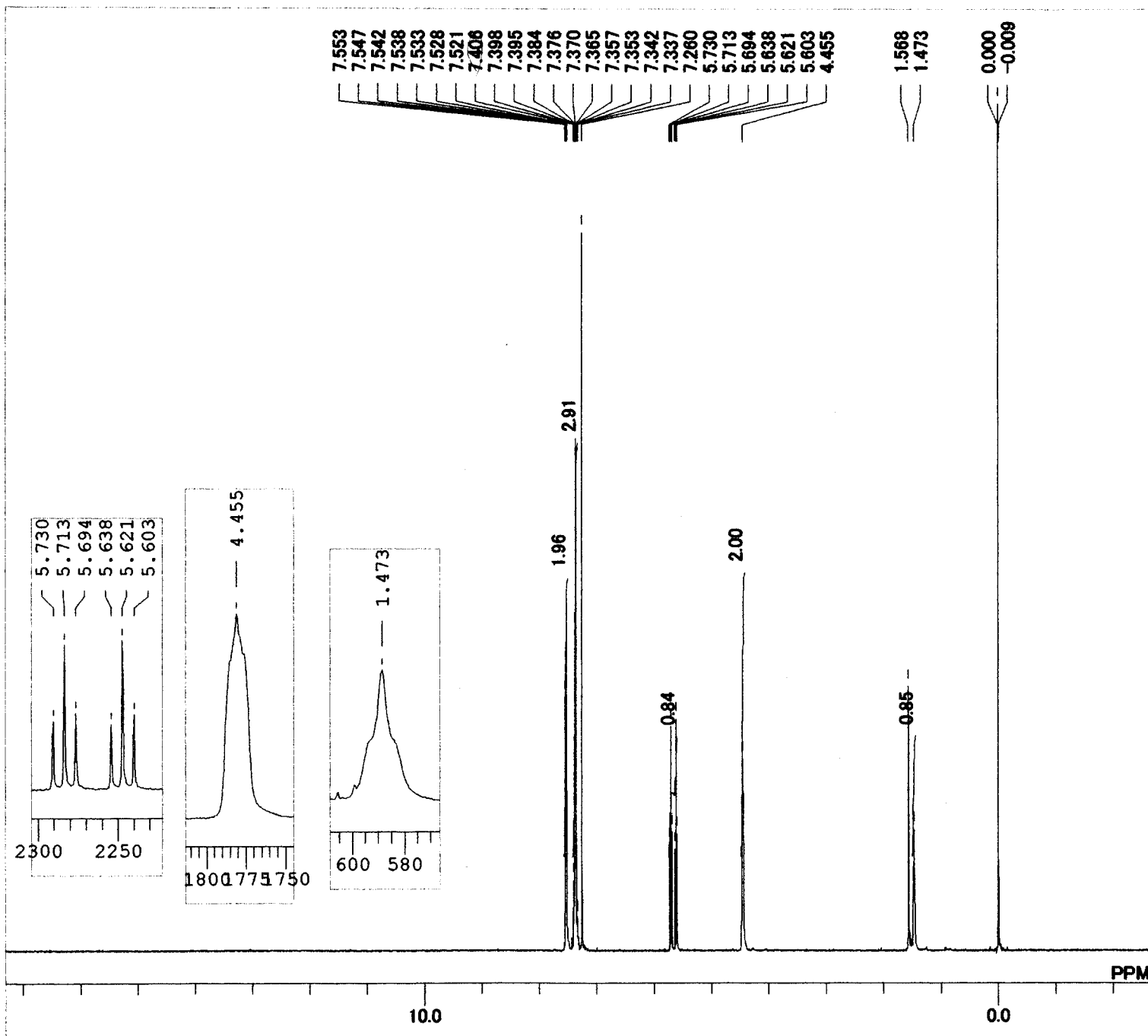

MENUF	1H
OBNUC	1H
OFR	399.65 MHz
OBSET	135.40 KHz
OBFIN	24.90 Hz
PW1	5.50 usec
DEADT	72.20 usec
PREDL	0.20000 msec
IWT	1.0000 msec
POINT	16384
SPO	16384
TIMES	8
DUMMY	1
FREQU	7992.01 Hz
FLT	4000 Hz
DELAY	50.00 usec
ACQTM	2.0501 sec
PD	4.9500 sec
ADBIT	16
RGAIN	18
BF	0.10 Hz
T1	0.00
T2	0.00
T3	90.00
T4	100.00
EXMOD	NON
EXPCM	NON:Single.coupled:PW1_ACQTM_PD:
IRNUC	1H
IFR	399.65 MHz
IRSET	136.90 KHz
IRFIN	97.50 Hz
IRRPW	45 usec
IRATN	511
DFILE	_DEFAULT.ALS
SF	TH5AT
LKSET	61.60 KHz
LKFIN	79.0 Hz
LKLEV	200
LGAIN	25
LKPHS	255
LKSIG	3810
CSPED	12 Hz
FILDC	
FILDF	

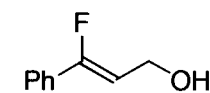

g-F-allyl alcohol

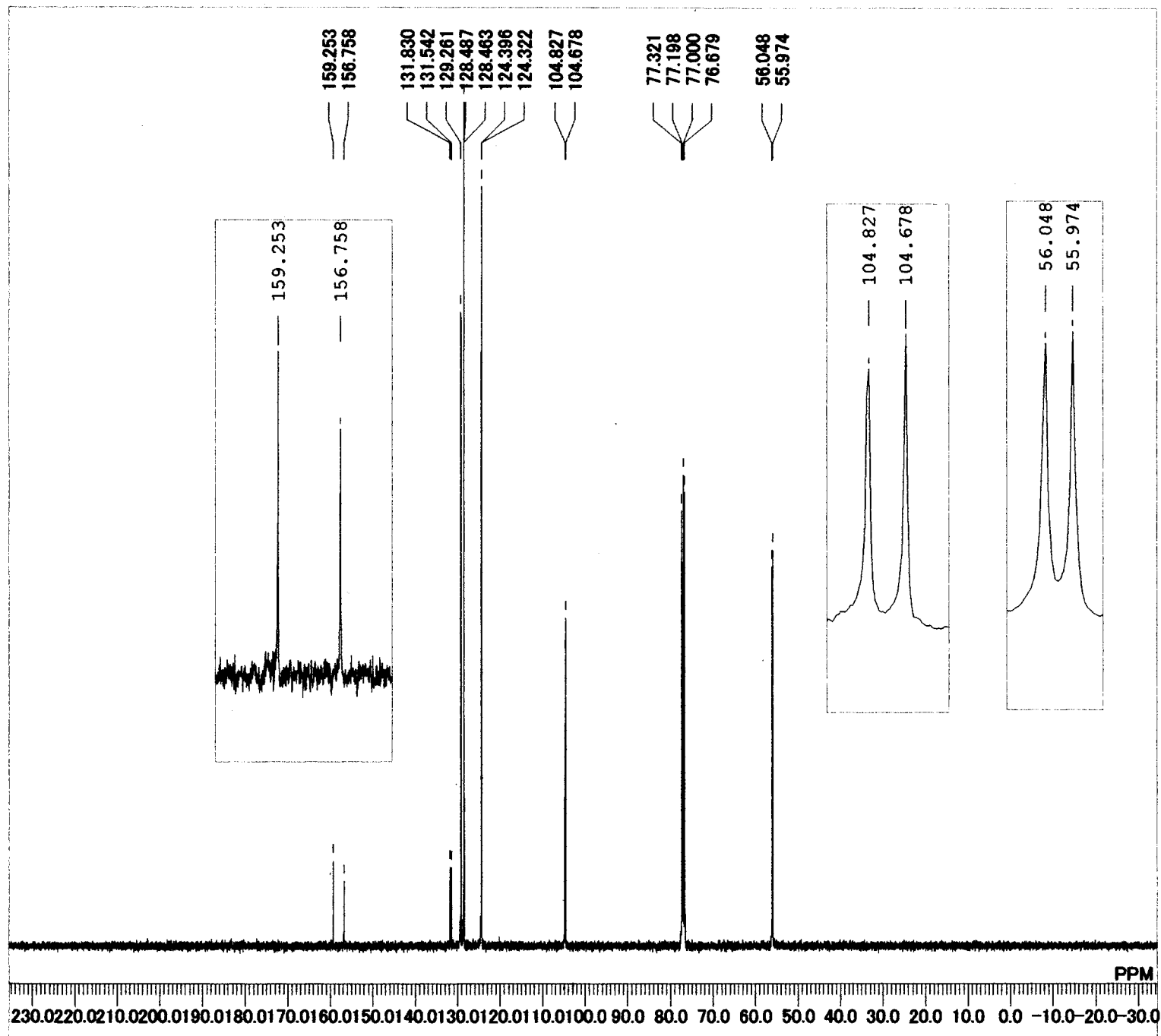

MENUF 13C
OBNUC 13C
OFR 100.40 MHz
OBSET 125.00 KHz
OBFIN 10500.00 Hz
PW1 5.70 usec
DEADT 19.30 usec
PREDL 0.20000 msec
IWT 1.0000 msec
POINT 32768
SPO 32768
TIMES 10000
DUMMY 1
FREQU 27118.64 Hz
FLT 13550 Hz
DELAY 14.80 usec
ACQTM 1.2083 sec
PD 1.7920 sec
ADBIT 16
RGAIN 25
BF 1.00 Hz
T1 0.00
T2 0.00
T3 90.00
T4 100.00
EXMOD BCM
EXPCM Bilevel.complete.decoupling:Set_IRRP1
IRNUC 1H
IFR 399.65 MHz
IRSET 124.00 KHz
IRFIN 10500.00 Hz
IRRPW 45 usec
IRATN 511
DFILE g-F-allyl alcohol(C).als
SF TH5AT
LKSET 61.60 KHz
LKFIN 79.0 Hz
LKLEV 200
LGAIN 24
LKPHS 255
LKSIG 2055
CSPED 12 Hz
FILDC
FILDF

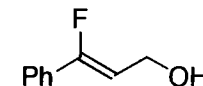

auto

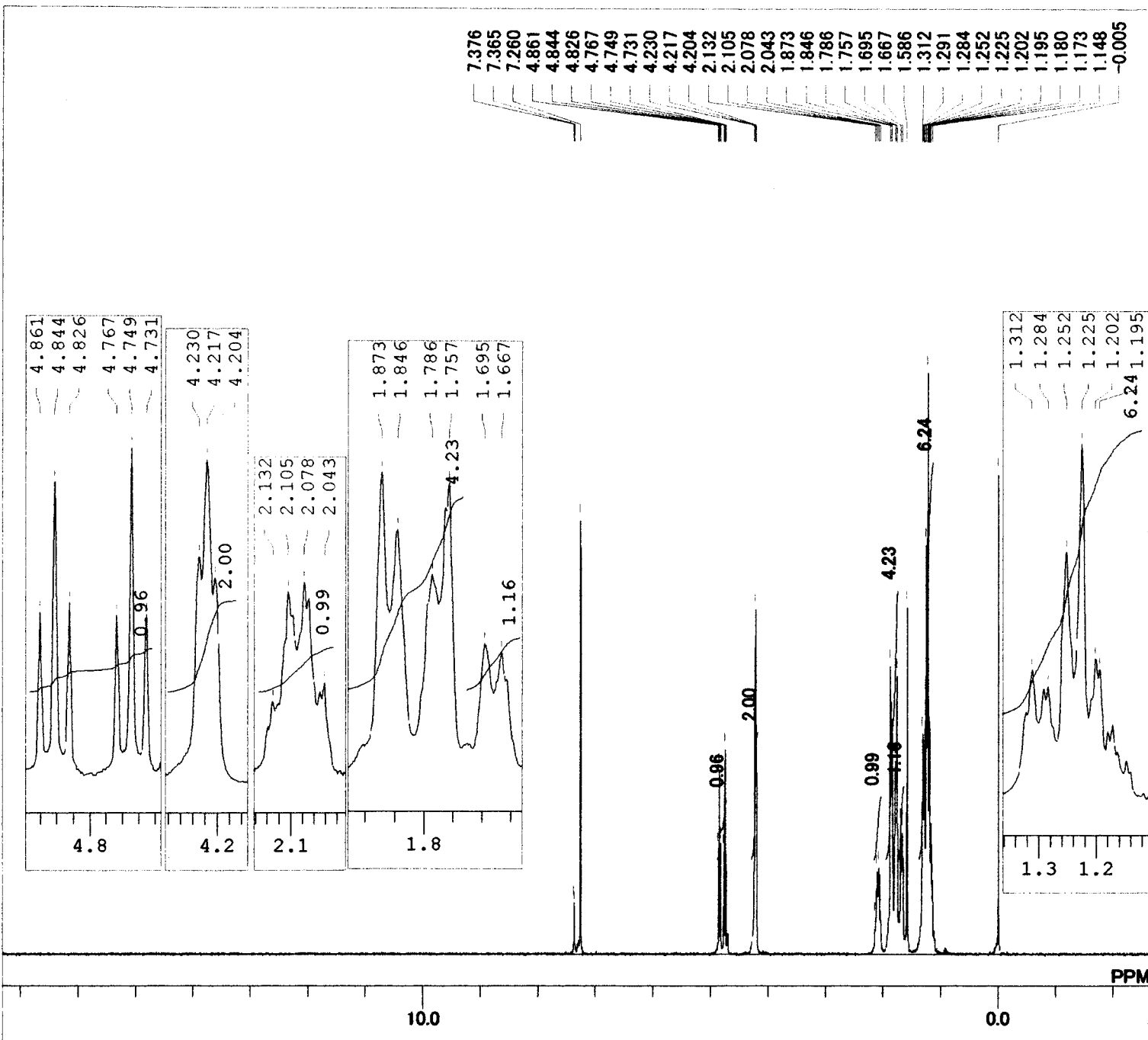

MENUF	1H
OBNUC	1H
OFR	399.65 MHz
OBSET	135.40 KHz
OBFIN	24.90 Hz
PW1	5.20 usec
DEADT	72.40 usec
PREDL	0.20000 msec
IWT	1.0000 msec
POINT	16384
SPO	16384
TIMES	8
DUMMY	1
FREQU	7992.01 Hz
FLT	4000 Hz
DELAY	50.00 usec
ACQTM	2.0501 sec
PD	4.9500 sec
ADBIT	16
RGAIN	16
BF	0.10 Hz
T1	0.00
T2	0.00
T3	90.00
T4	100.00
EXMOD	NON
EXPCM	NON:Single.coupled:PW1_ACQTM_PD:
IRNUC	1H
IFR	399.65 MHz
IRSET	136.90 KHz
IRFIN	97.50 Hz
IRRPW	45 usec
IRATN	511
DFILE	08410 allyl-OH R=Cy (H).als
SF	TH5ATFG2
LKSET	61.60 KHz
LKFIN	79.0 Hz
LKLEV	180
LGAIN	24
LKPHS	219
LKSIG	1131
CSPED	12 Hz
FILDC	
FILDF	

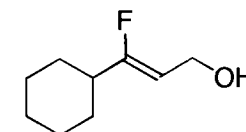

auto

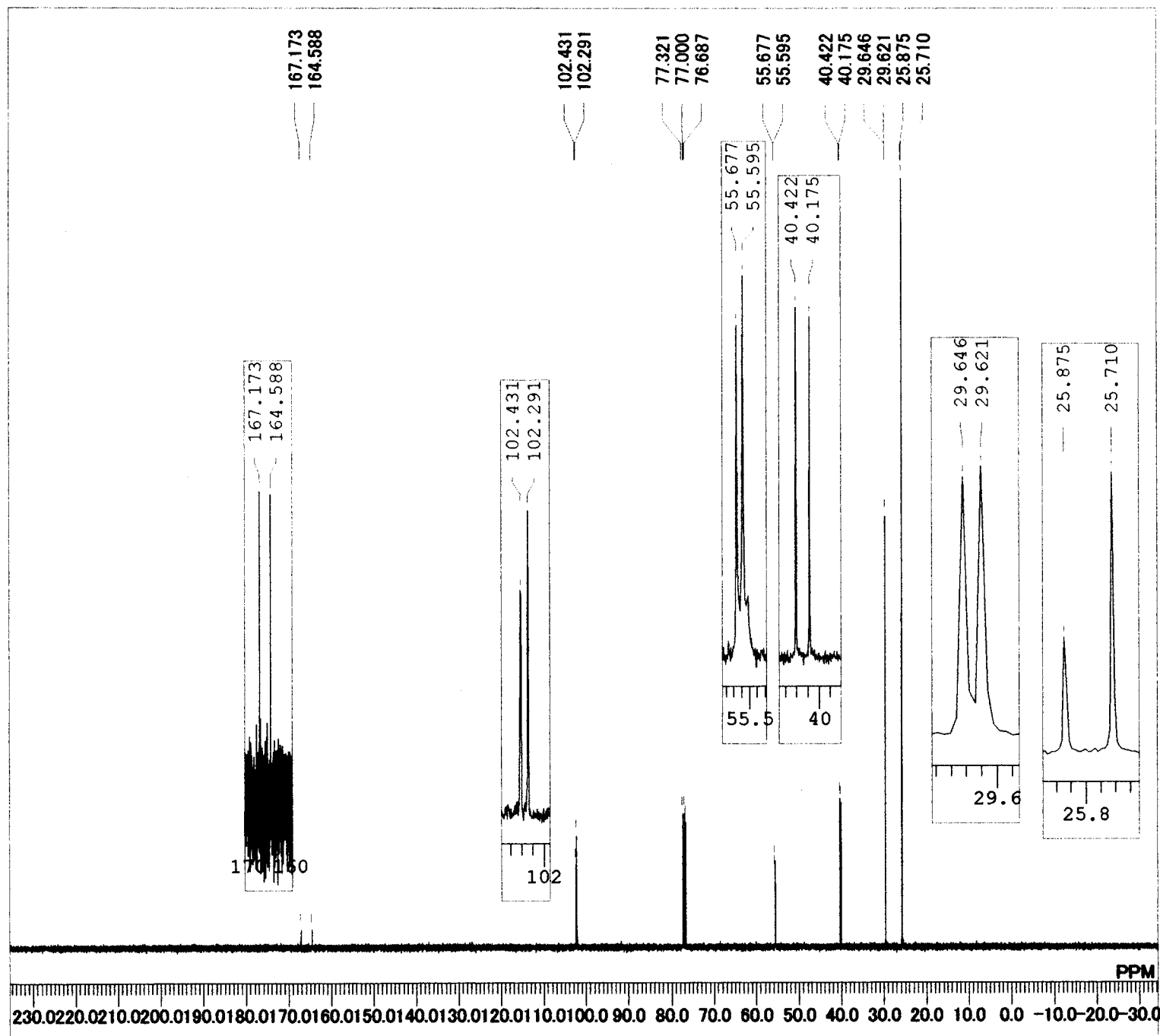

MENUF 13C
 OBNUC 13C
 OFR 100.40 MHz
 OBSET 125.00 KHz
 OBFIN 10500.00 Hz
 PW1 6.00 usec
 DEADT 19.10 usec
 PREDL 0.20000 msec
 IWT 1.0000 msec
 POINT 32768
 SPO 32768
 TIMES 256
 DUMMY 1
 FREQU 27118.64 Hz
 FLT 13550 Hz
 DELAY 14.80 usec
 ACQTM 1.2083 sec
 PD 1.7920 sec
 ADBIT 16
 RGAIN 25
 BF 0.10 Hz
 T1 0.00
 T2 0.00
 T3 90.00
 T4 100.00
 EXMOD BCM
 EXPCM Bilevel.complete.decoupling:Set_IRRP1
 IRNUC 1H
 IFR 399.65 MHz
 IRSET 124.00 KHz
 IRFIN 10500.00 Hz
 IRRPW 45 usec
 IRATN 511
 DFILE 08410 allyl-OH R=Cy (C).als
 SF TH5ATFG2
 LKSET 61.60 KHz
 LKFIN 79.0 Hz
 LKLEV 180
 LGAIN 23
 LKPHS 219
 LKSIG 1013
 CSPED 14 Hz
 FILDC
 FILDF

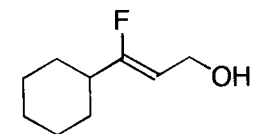

auto

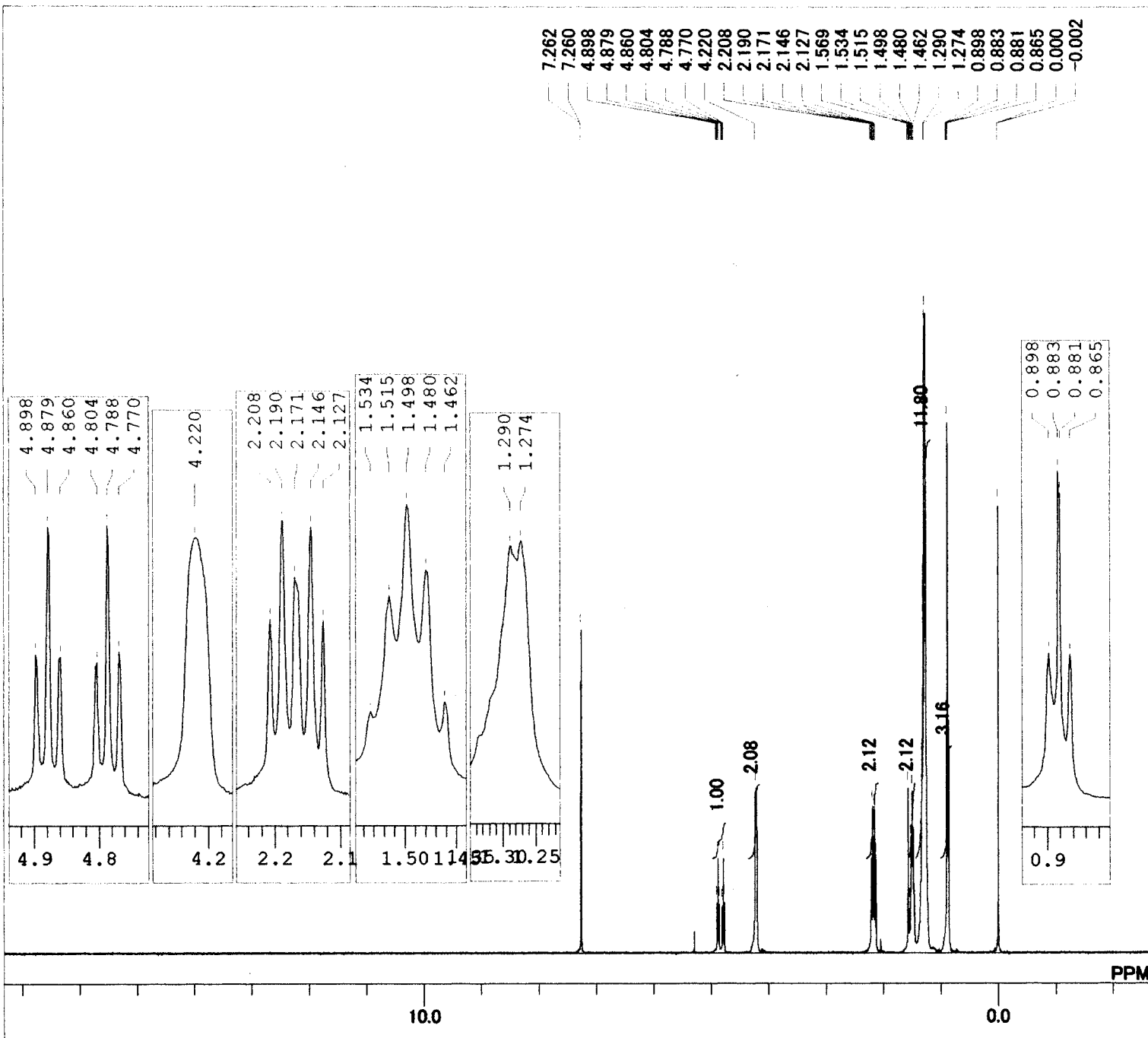

MENUF	1H
OBNUC	1H
OFR	399.65 MHz
OBSET	135.40 KHz
OBFIN	24.90 Hz
PW1	5.20 usec
DEADT	72.40 usec
PREDL	0.20000 msec
IWT	1.0000 msec
POINT	16384
SPO	16384
TIMES	8
DUMMY	1
FREQU	7992.01 Hz
FLT	4000 Hz
DELAY	50.00 usec
ACQTM	2.0501 sec
PD	4.9500 sec
ADBIT	16
RGAIN	17
BF	0.10 Hz
T1	0.00
T2	0.00
T3	90.00
T4	100.00
EXMOD	NON
EXPCM	NON:Single.coupled:PW1_ACQTM_PD:
IRNUC	1H
IFR	399.65 MHz
IRSET	136.90 KHz
IRFIN	97.50 Hz
IRRPW	45 usec
IRATN	511
DFILE	08310 allyl-OH R=Oc (H).als
SF	TH5ATFG2
LKSET	61.60 KHz
LKFIN	79.0 Hz
LKLEV	180
LGAIN	24
LKPHS	219
LKSIG	888
CSPED	11 Hz
FILDC	
FILDF	

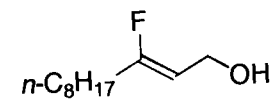

auto

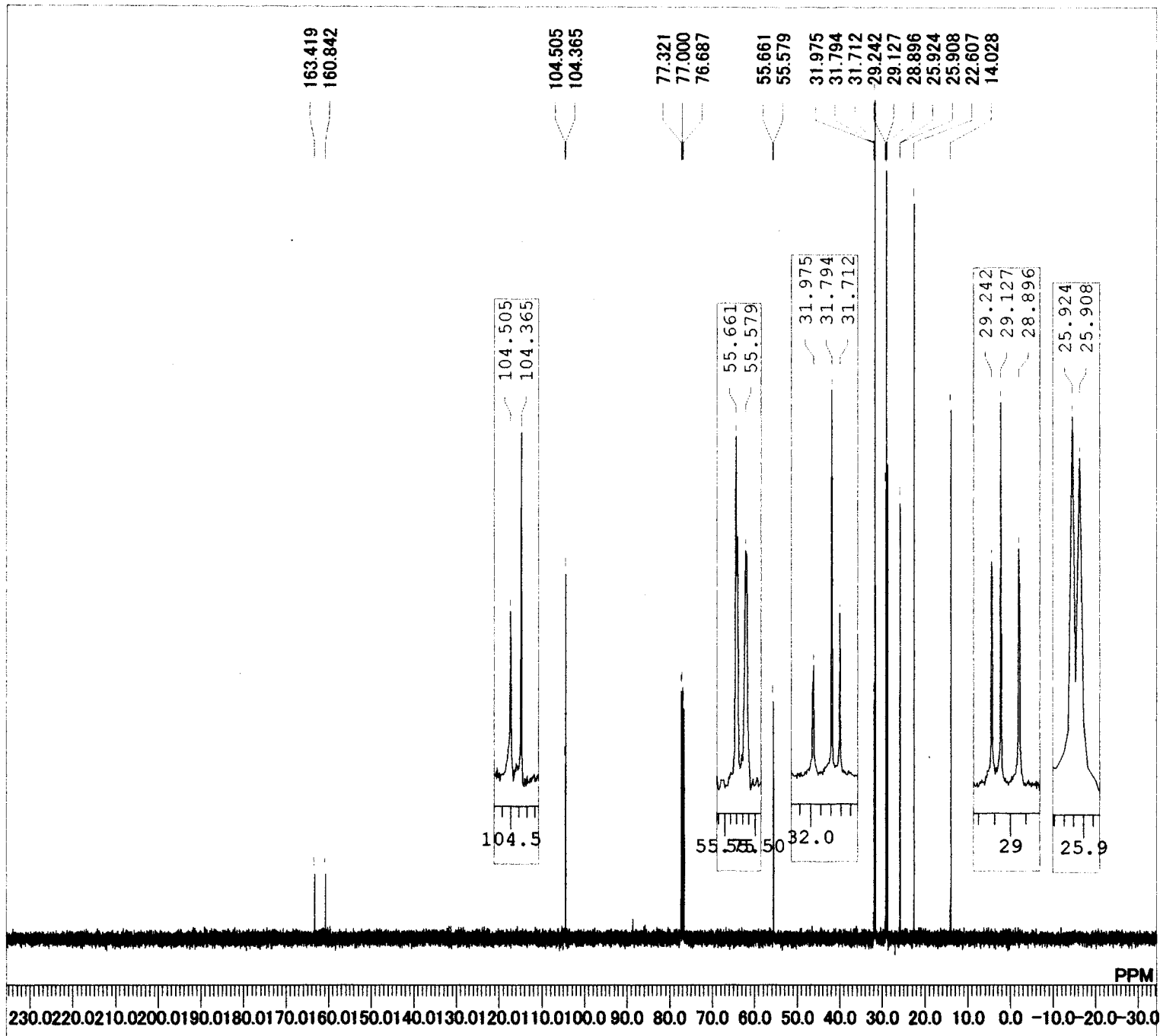

MENUF	13C
OBNUC	13C
OFR	100.40 MHz
OBSET	125.00 KHz
OBFIN	10500.00 Hz
PW1	6.00 usec
DEADT	19.10 usec
PREDL	0.20000 msec
IWT	1.0000 msec
POINT	32768
SPO	32768
TIMES	256
DUMMY	1
FREQU	27118.64 Hz
FLT	13550 Hz
DELAY	14.80 usec
ACQTM	1.2083 sec
PD	1.7920 sec
ADBIT	16
RGAIN	25
BF	0.10 Hz
T1	0.00
T2	0.00
T3	90.00
T4	100.00
EXMOD	BCM
EXPCM	Bilevel.complete.decoupling:Set_IRRP1
IRNUC	1H
IFR	399.65 MHz
IRSET	124.00 KHz
IRFIN	10500.00 Hz
IRRPW	45 usec
IRATN	511
DFILE	08311 allyl-OH R=Oc (C) 2回目.als
SF	TH5ATFG2
LKSET	61.60 KHz
LKFIN	79.0 Hz
LKLEV	180
LGAIN	23
LKPHS	219
LKSIG	514
CSPED	12 Hz
FILDC	
FILDF	

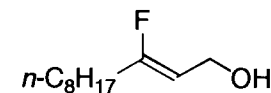

auto

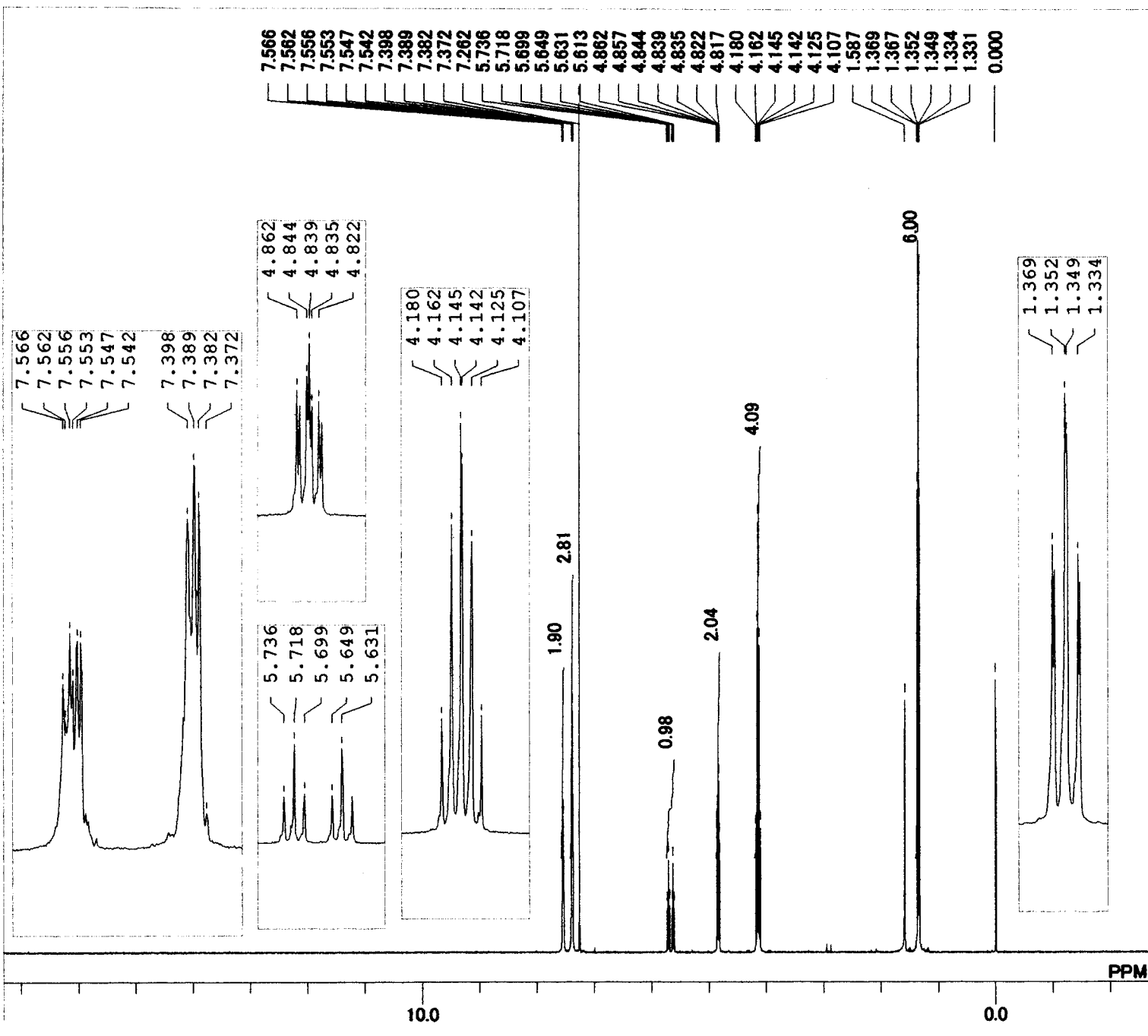

MENUF	1H
OBNUC	1H
OFR	399.65 MHz
OBSET	135.40 KHz
OBFIN	24.90 Hz
PW1	5.50 usec
DEADT	72.20 usec
PREDL	0.20000 msec
IWT	1.0000 msec
POINT	16384
SPO	16384
TIMES	8
DUMMY	1
FREQU	7992.01 Hz
FLT	4000 Hz
DELAY	50.00 usec
ACQTM	2.0501 sec
PD	4.9500 sec
ADBIT	16
RGAIN	18
BF	0.10 Hz
T1	0.00
T2	0.00
T3	90.00
T4	100.00
EXMOD	NON
EXPCM	NON:Single.coupled:PW1_ACQTM_PD:
IRNUC	1H
IFR	399.65 MHz
IRSET	136.90 KHz
IRFIN	97.50 Hz
IRRPW	45 usec
IRATN	511
DFILE	_DEFAULT.ALS
SF	TH5AT
LKSET	61.60 KHz
LKFIN	79.0 Hz
LKLEV	200
LGAIN	20
LKPHS	255
LKSIG	1029
CSPED	13 Hz
FILDC	
FILDF	

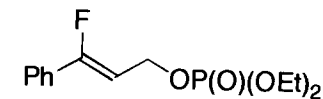

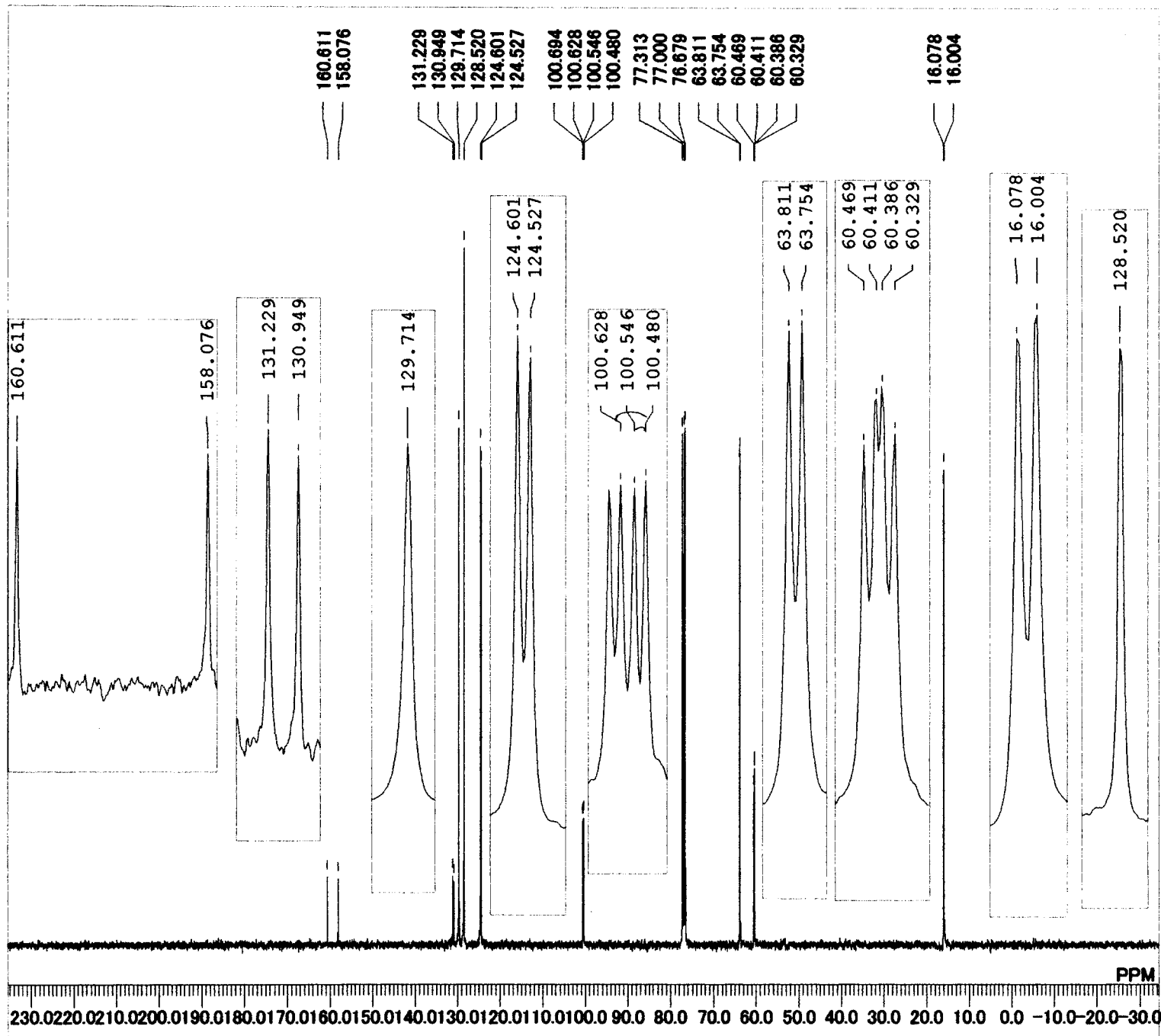

MENUF	13C
OBNUC	13C
OFR	100.40 MHz
OBSET	125.00 KHz
OBFIN	10500.00 Hz
PW1	5.70 usec
DEADT	19.30 usec
PREDL	0.20000 msec
IWT	1.0000 msec
POINT	32768
SPO	32768
TIMES	10000
DUMMY	1
FREQU	27118.64 Hz
FLT	13550 Hz
DELAY	14.80 usec
ACQTM	1.2083 sec
PD	1.7920 sec
ADBIT	16
RGAIN	24
BF	2.90 Hz
T1	0.00
T2	0.00
T3	90.00
T4	100.00
EXMOD	BCM
EXPCM	Bilevel.complete.decoupling.Set_IRRP1
IRNUC	1H
IFR	399.65 MHz
IRSET	124.00 KHz
IRFIN	10500.00 Hz
IRRPW	45 usec
IRATN	511
DFILE	_DEFAULT.ALS
SF	TH5AT
LKSET	61.60 KHz
LKFIN	79.0 Hz
LKLEV	200
LGAIN	19
LKPHS	255
LKSIG	723
CSPED	10 Hz
FILDC	
FILDF	

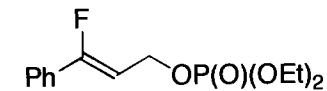

auto

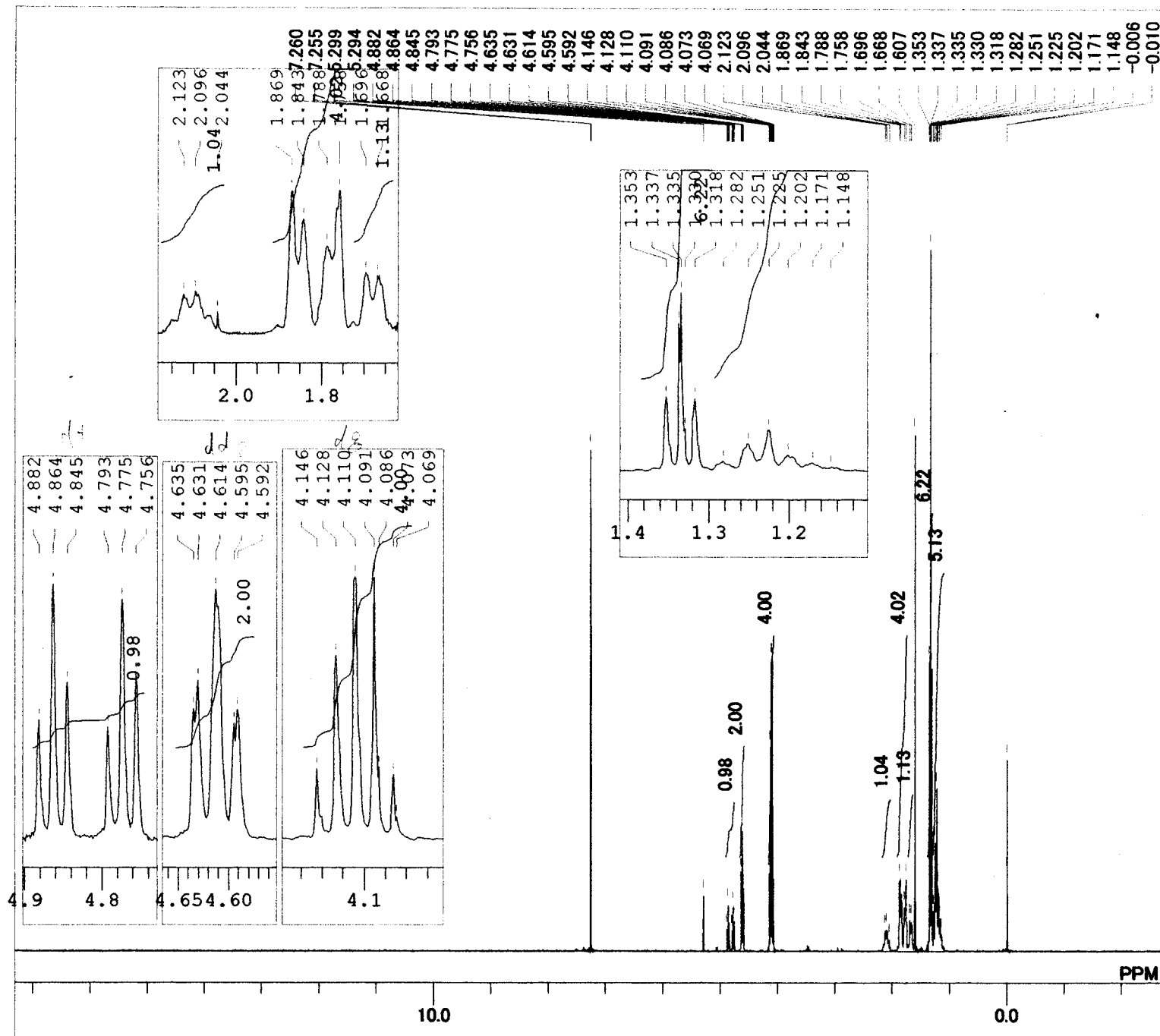

MENUF	1H
OBNUC	1H
OFR	399.65 MHz
OBSET	135.40 KHz
OBFIN	24.90 Hz
PW1	5.20 usec
DEADT	72.40 usec
PREDL	0.20000 msec
IWT	1.0000 msec
POINT	16384
SPO	16384
TIMES	8
DUMMY	1
FREQU	7992.01 Hz
FLT	4000 Hz
DELAY	50.00 usec
ACQTM	2.0501 sec
PD	4.9500 sec
ADBIT	16
RGAIN	17
BF	0.10 Hz
T1	0.00
T2	0.00
T3	90.00
T4	100.00
EXMOD	NON
EXPCM	NON:Single.coupled:PW1_ACQTM_PD:
IRNUC	1H
IFR	399.65 MHz
IRSET	136.90 KHz
IRFIN	97.50 Hz
IRRPW	45 usec
IRATN	511
DFILE	08415 allyl-OP R=Cy (H).als
SF	TH5ATFG2
LKSET	61.60 KHz
LKFIN	79.0 Hz
LKLEV	180
LGAIN	25
LKPHS	219
LKSIG	1948
CSPED	13 Hz
FILDC	
FILDF	

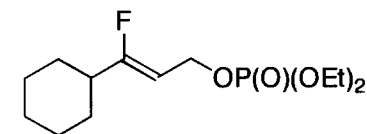

auto

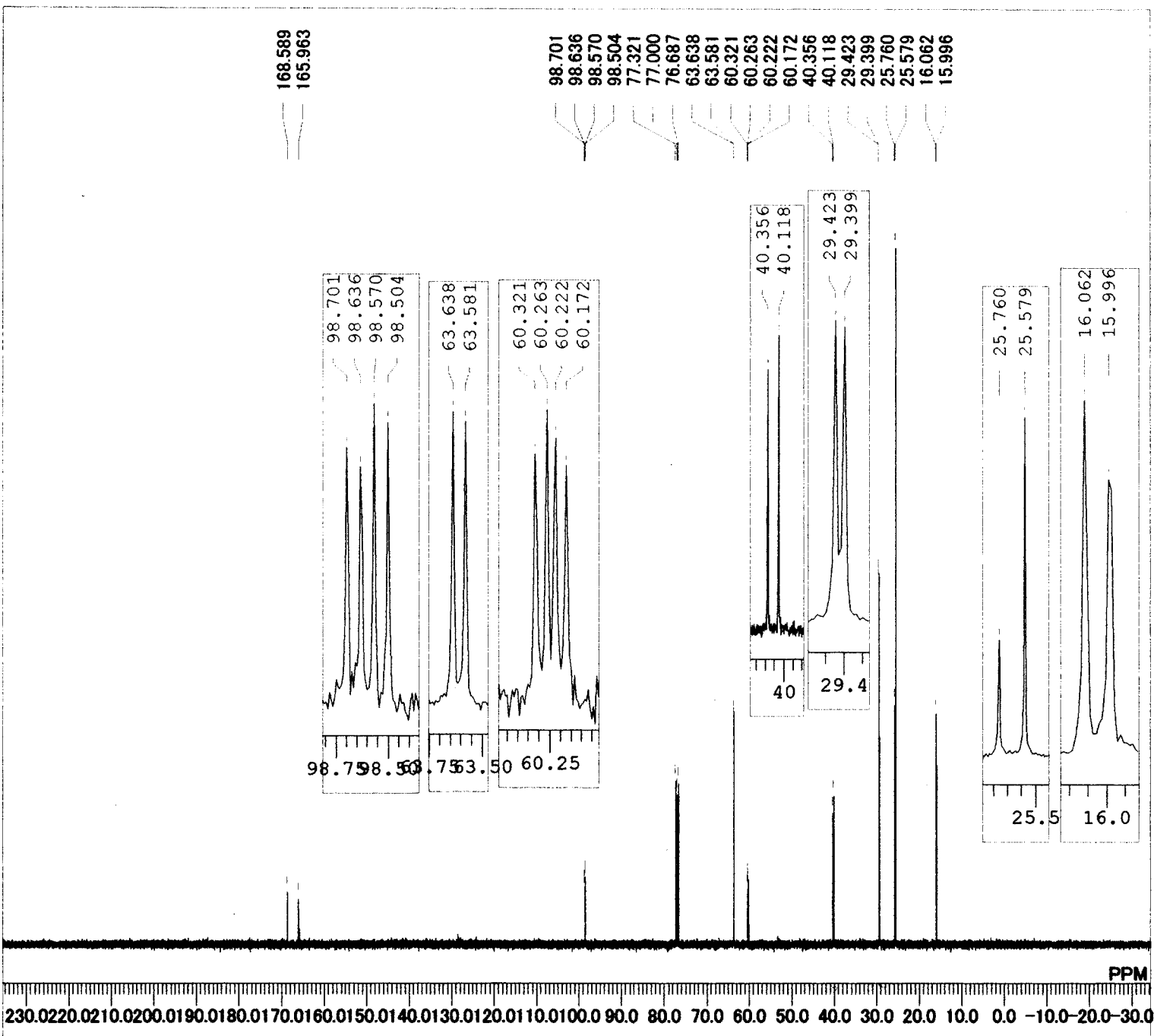

MENUF	13C
OBNUC	13C
OFR	100.40 MHz
OBSET	125.00 KHz
OBFIN	10500.00 Hz
PW1	6.00 usec
DEADT	19.10 usec
PREDL	0.20000 msec
IWT	1.0000 msec
POINT	32768
SPO	32768
TIMES	256
DUMMY	1
FREQU	27118.64 Hz
FLT	13550 Hz
DELAY	14.80 usec
ACQTM	1.2083 sec
PD	1.7920 sec
ADBIT	16
RGAIN	25
BF	0.10 Hz
T1	0.00
T2	0.00
T3	90.00
T4	100.00
EXMOD	BCM
EXPCM	Bilevel.complete.decoupling:Set_IRRP1
IRNUC	1H
IFR	399.65 MHz
IRSET	124.00 KHz
IRFIN	10500.00 Hz
IRRPW	45 usec
IRATN	511
DFILE	08415 allyl-OP R=Cy (C).als
SF	TH5ATFG2
LKSET	61.60 KHz
LKFIN	79.0 Hz
LKLEV	180
LGAIN	25
LKPHS	219
LKSIG	1252
CSPED	10 Hz
FILDC	
FILDF	

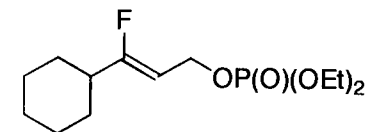

auto

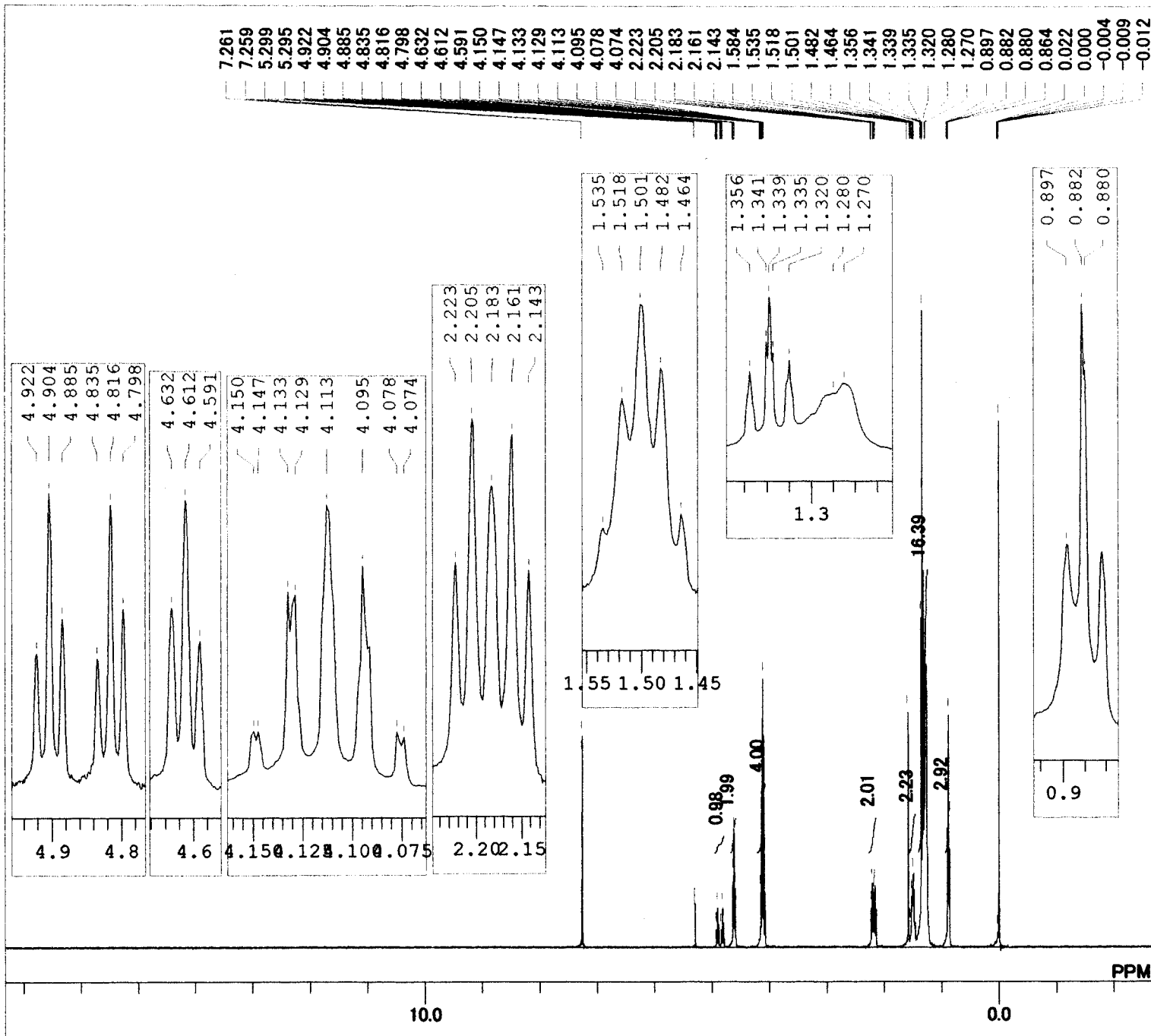

MENUF 1H
 OBNUC 1H
 OFR 399.65 MHz
 OBSET 135.40 KHz
 OBFIN 24.90 Hz
 PW1 5.20 usec
 DEADT 72.40 usec
 PREDL 0.20000 msec
 IWT 1.0000 msec
 POINT 16384
 SPO 16384
 TIMES 8
 DUMMY 1
 FREQU 7992.01 Hz
 FLT 4000 Hz
 DELAY 50.00 usec
 ACQTM 2.0501 sec
 PD 4.9500 sec
 ADBIT 16
 RGAIN 19
 BF 0.10 Hz
 T1 0.00
 T2 0.00
 T3 90.00
 T4 100.00
 EXMOD NON
 EXPCM NON:Single.coupled:PW1_ACQTM_PD:
 IRNUC 1H
 IFR 399.65 MHz
 IRSET 136.90 KHz
 IRFIN 97.50 Hz
 IRRPW 45 usec
 IRATN 511
 DFILE _DEFAULT.ALS
 SF TH5ATFG2
 LKSET 61.60 KHz
 LKFIN 79.0 Hz
 LKLEV 180
 LGAIN 26
 LKPHS 219
 LKSIG 1332
 CSPED 12 Hz
 FILDC
 FILDF

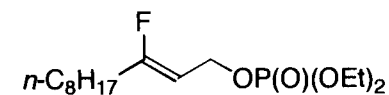

auto

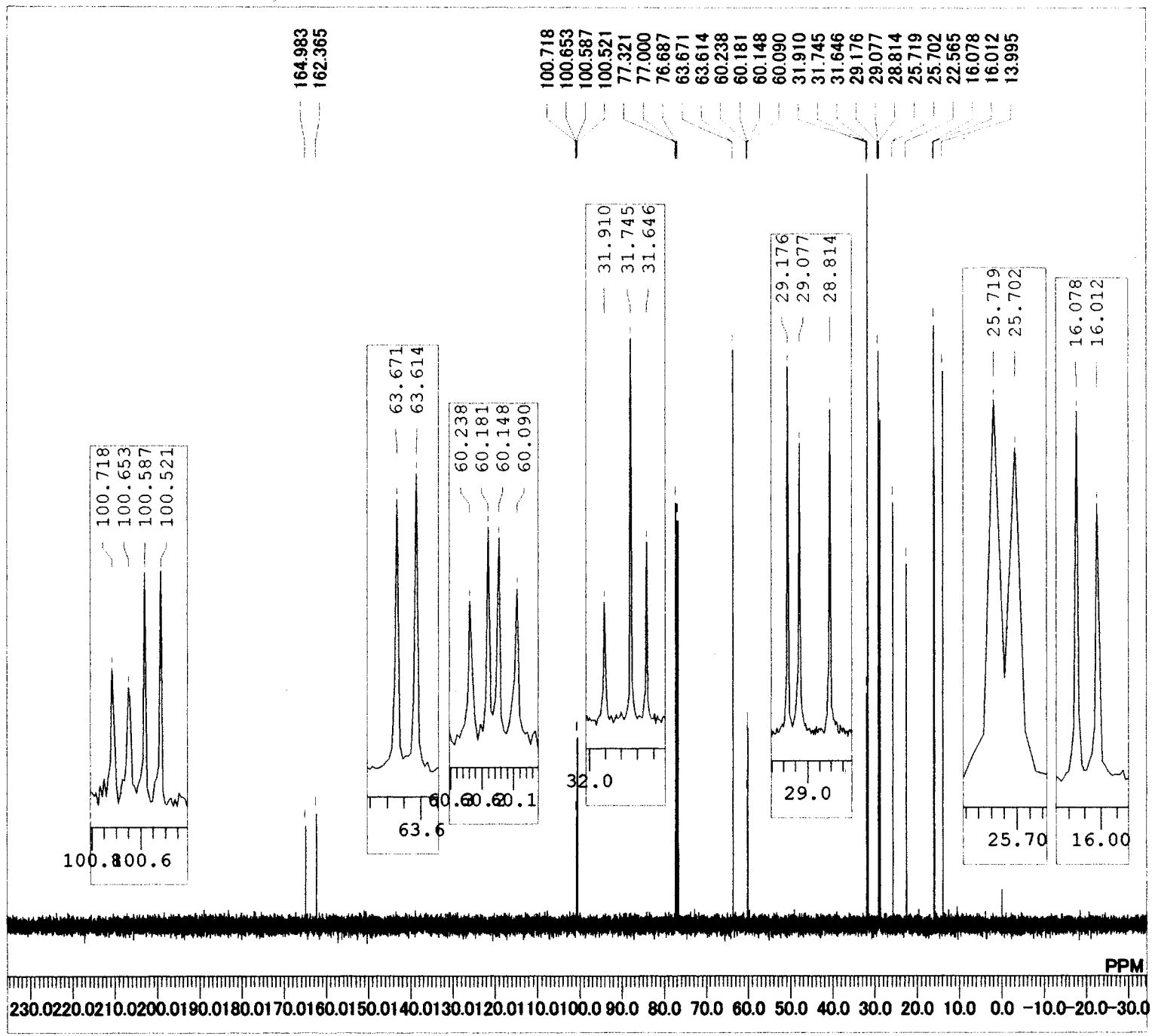

MENUF	13C
OBNUC	13C
OFR	100.40 MHz
OBSET	125.00 KHz
OBFIN	10500.00 Hz
PW1	6.00 usec
DEADT	19.10 usec
PREDL	0.20000 msec
IWT	1.0000 msec
POINT	32768
SPO	32768
TIMES	256
DUMMY	1
FREQU	27118.64 Hz
FLT	13550 Hz
DELAY	14.80 usec
ACQTM	1.2083 sec
PD	1.7920 sec
ADBIT	16
RGAIN	25
BF	0.10 Hz
T1	0.00
T2	0.00
T3	90.00
T4	100.00
EXMOD	BCM
EXPCM	Bilevel.complete.decoupling:Set_IRRP1
IRNUC	1H
IFR	399.65 MHz
IRSET	124.00 KHz
IRFIN	10500.00 Hz
IRRPW	45 usec
IRATN	511
DFILE	08311 allyl-OP R=Oc (C).als
SF	TH5ATFG2
LKSET	61.60 KHz
LKFIN	79.0 Hz
LKLEV	180
LGAIN	26
LKPHS	219
LKSIG	1526
CSPED	13 Hz
FILDC	
FILDF	

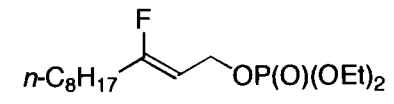

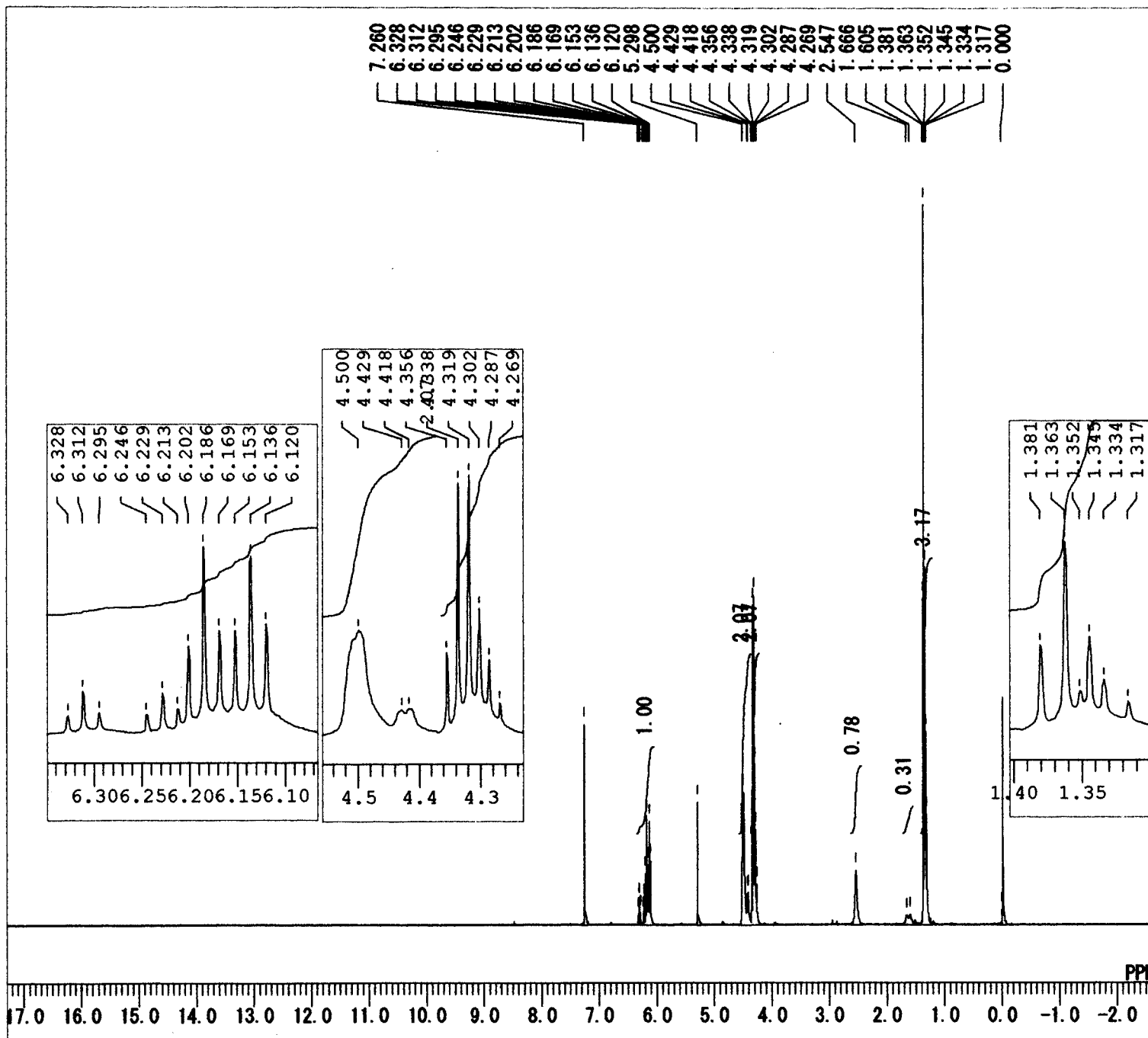

MENUF	1H
OBNUC	1H
OFR	399.65 MHz
OBSET	135.40 KHz
OBFIN	24.90 Hz
PW1	5.20 usec
DEADT	72.40 usec
PREDL	0.20000 msec
IWT	1.0000 msec
POINT	16384
SPO	16384
TIMES	8
DUMMY	1
FREQU	7992.01 Hz
FLT	4000 Hz
DELAY	50.00 usec
ACQTM	2.0501 sec
PD	4.9500 sec
ADBIT	16
RGAIN	17
BF	0.10 Hz
T1	0.00
T2	0.00
T3	100.00
T4	100.00
EXMOD	NON
EXPCM	NON: Single. coupled: PW1_ACQTM
IRNUC	1H
IFR	399.65 MHz
IRSET	136.90 KHz
IRFIN	97.50 Hz
IRRPW	45 usec
IRATN	511
DFILE	allyl OH R=C02Et (H). als
SF	TH5ATFG2
LKSET	61.60 KHz
LKFIN	79.0 Hz
LKLEV	180
LGAIN	23
LKPHS	219
LKSIG	753 Hz
CSPED	11 Hz
FILDC	
FILDF	

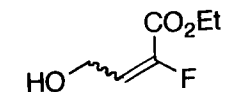

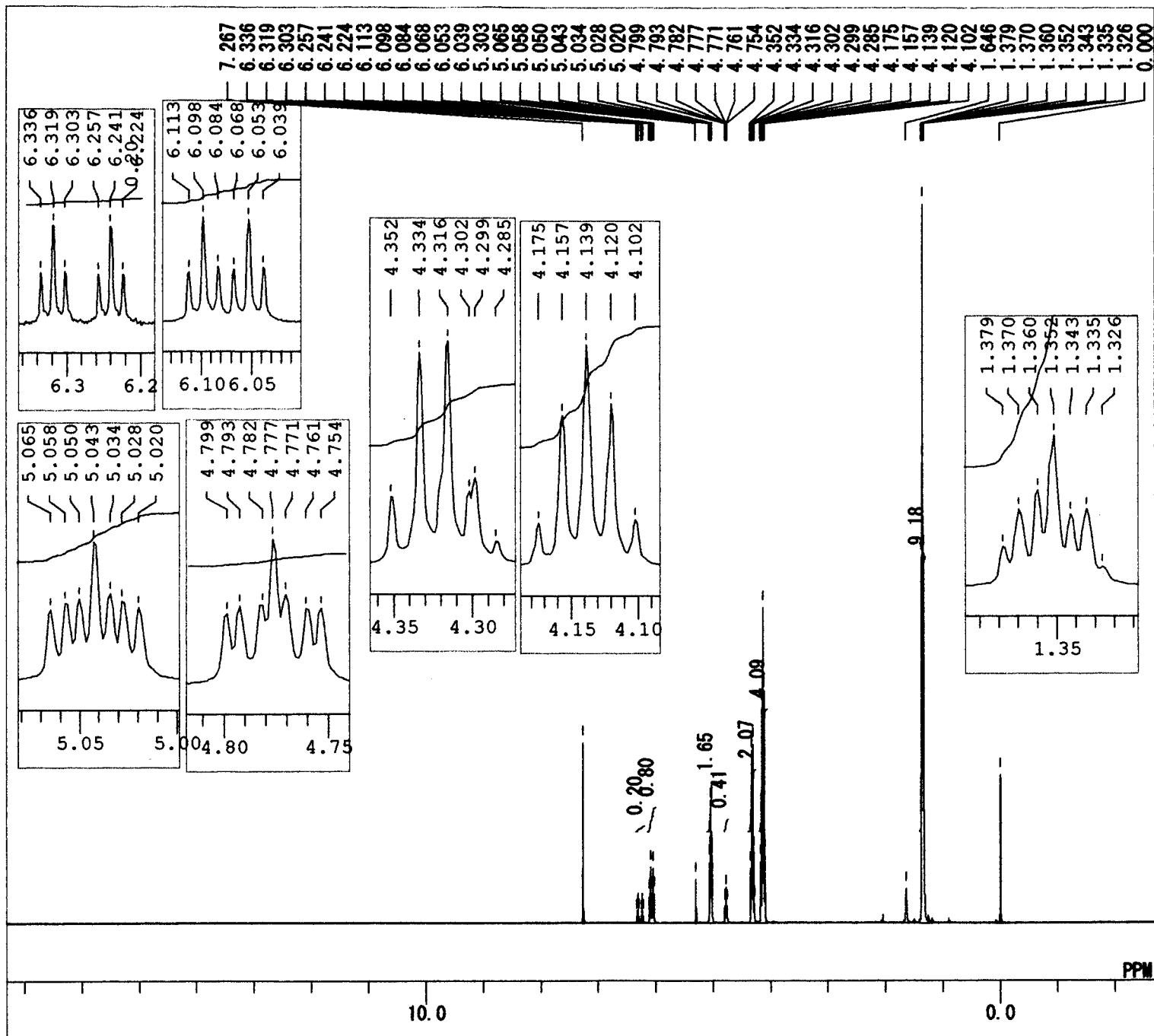

MENUF	1H
OBNUC	1H
OFR	399.65 MHz
OBSET	135.40 KHz
OBFIN	24.90 Hz
PW1	5.20 usec
DEADT	72.40 usec
PREDL	0.20000 msec
IWT	1.0000 msec
POINT	16384
SPO	16384
TIMES	8
DUMMY	1
FREQU	7992.01 Hz
FLT	4000 Hz
DELAY	50.00 usec
ACQTM	2.0501 sec
PD	4.9500 sec
ADBIT	16
RGAIN	16
BF	0.10 Hz
T1	0.00
T2	0.00
T3	100.00
T4	100.00
EXMOD	NON
EXPCM	NON:Single.coupled:PW1_ACQTM.
IRNUC	1H
IFR	399.65 MHz
IRSET	136.90 KHz
IRFIN	97.50 Hz
IRRPW	45 usec
IRATN	511
DFILE	allyl OP R-CO2Et(H). als
SF	TH5ATFG2
LKSET	61.60 KHz
LKFIN	79.0 Hz
LKLEV	180
LGAIN	22
LKPHS	219
LKSIG	543
CSPED	11 Hz
FILDC	
FILDF	

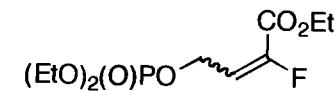

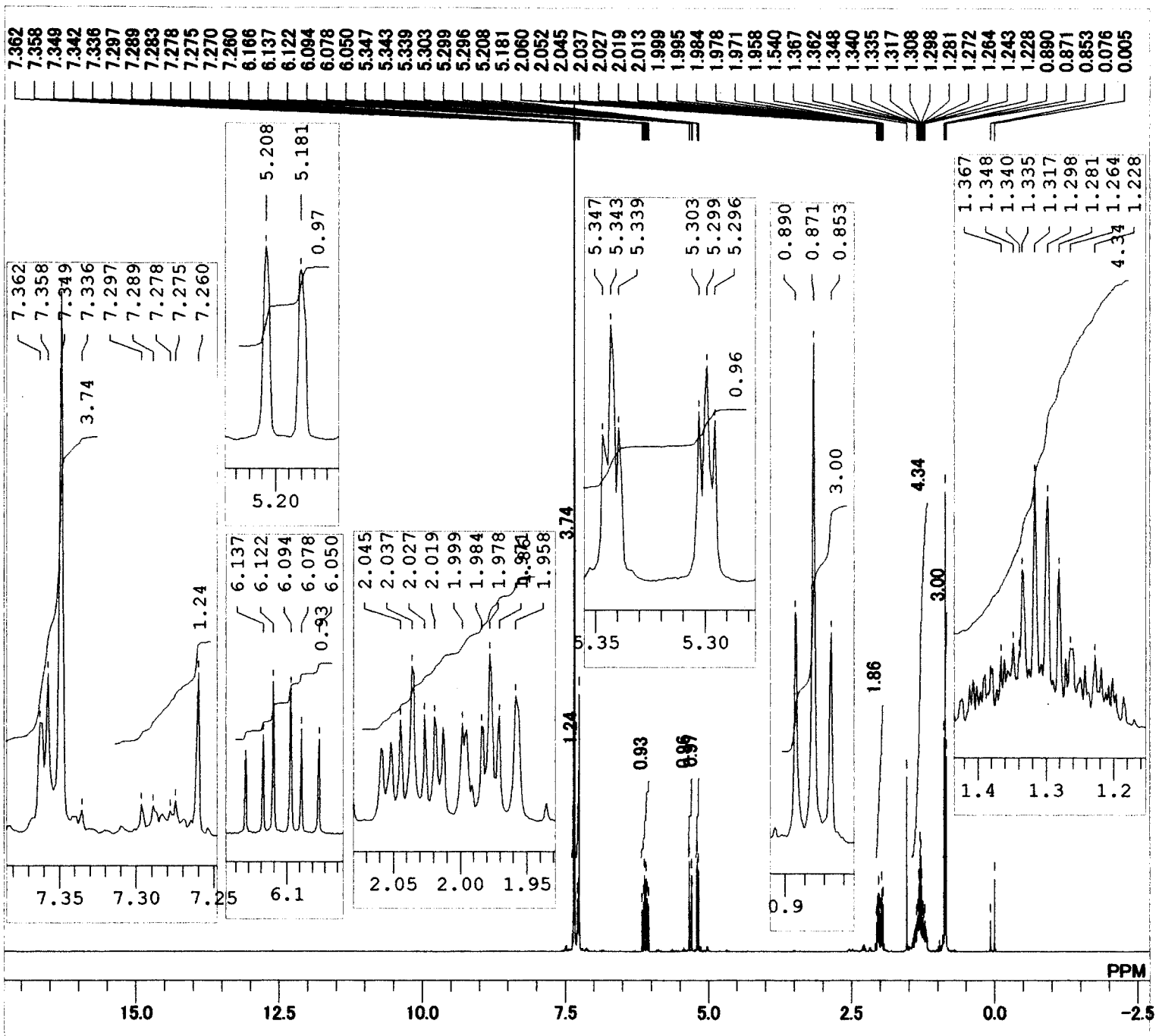

MENUF	1H
OBNUC	1H
OFR	399.65 MHz
OBSET	135.40 KHz
OBFIN	24.90 Hz
PW1	5.50 usec
DEADT	72.20 usec
PREDL	0.20000 msec
IWT	1.0000 msec
POINT	16384
SPO	16384
TIMES	8
DUMMY	1
FREQU	7992.01 Hz
FLT	4000 Hz
DELAY	50.00 usec
ACQTM	2.0501 sec
PD	4.9500 sec
ADBIT	16
RGAIN	17
BF	0.10 Hz
T1	0.00
T2	0.00
T3	90.00
T4	100.00
EXMOD	NON
EXPCM	NON:Single.coupled:PW1_ACQTM_PD:
IRNUC	1H
IFR	399.65 MHz
IRSET	136.90 KHz
IRFIN	97.50 Hz
IRRPW	45 usec
IRATN	511
DFILE	_DEFAULT.ALS
SF	TH5AT
LKSET	61.60 KHz
LKFIN	79.0 Hz
LKLEV	200
LGAIN	21
LKPHS	255
LKSIG	1422
CSPED	12 Hz
FILDC	
FILDF	

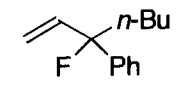

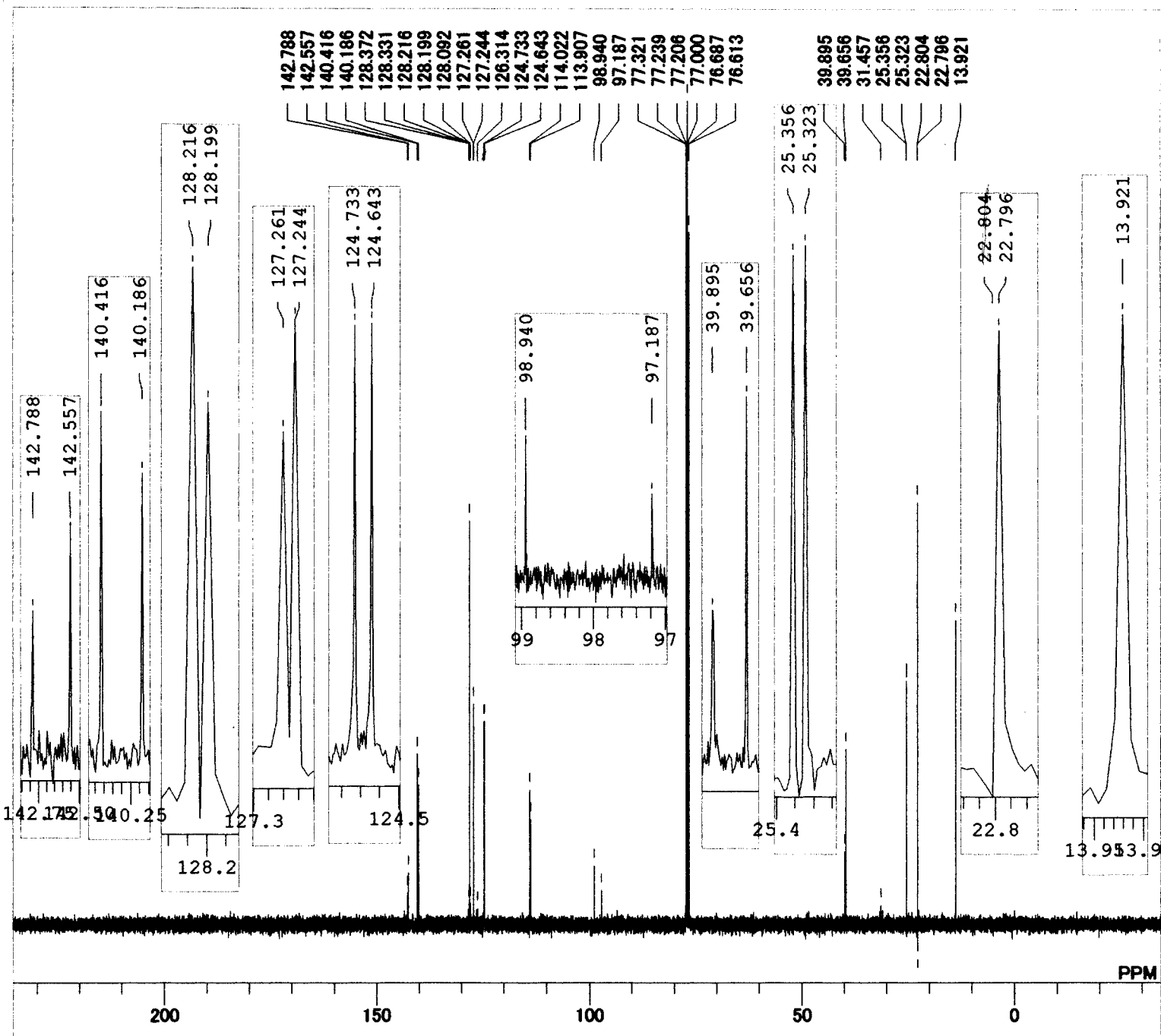

MENUF 13C
 OBNUC 13C
 OFR 100.40 MHz
 OBSET 125.00 KHz
 OBFIN 10500.00 Hz
 PW1 5.70 usec
 DEADT 19.30 usec
 PREDL 0.20000 msec
 IWT 1.0000 msec
 POINT 32768
 SPO 32768
 TIMES 10000
 DUMMY 1
 FREQU 27118.64 Hz
 FLT 13550 Hz
 DELAY 14.80 usec
 ACQTM 1.2083 sec
 PD 1.7920 sec
 ADBIT 16
 RGAIN 25
 BF 0.10 Hz
 T1 0.00
 T2 0.00
 T3 90.00
 T4 100.00
 EXMOD BCM
 EXPCM Bilevel.complete.decoupling: Set_IRRP1
 IRNUC 1H
 IFR 399.65 MHz
 IRSET 124.00 KHz
 IRFIN 10500.00 Hz
 IRRPW 45 usec
 IRATN 511
 DFILE _DEFAULT.ALS
 SF TH5AT
 LKSET 61.60 KHz
 LKFIN 79.0 Hz
 LKLEV 200
 LGAIN 21
 LKPHS 255
 LKSIG 1391
 CSPED 13 Hz
 FILDC
 FILDF

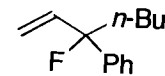

auto

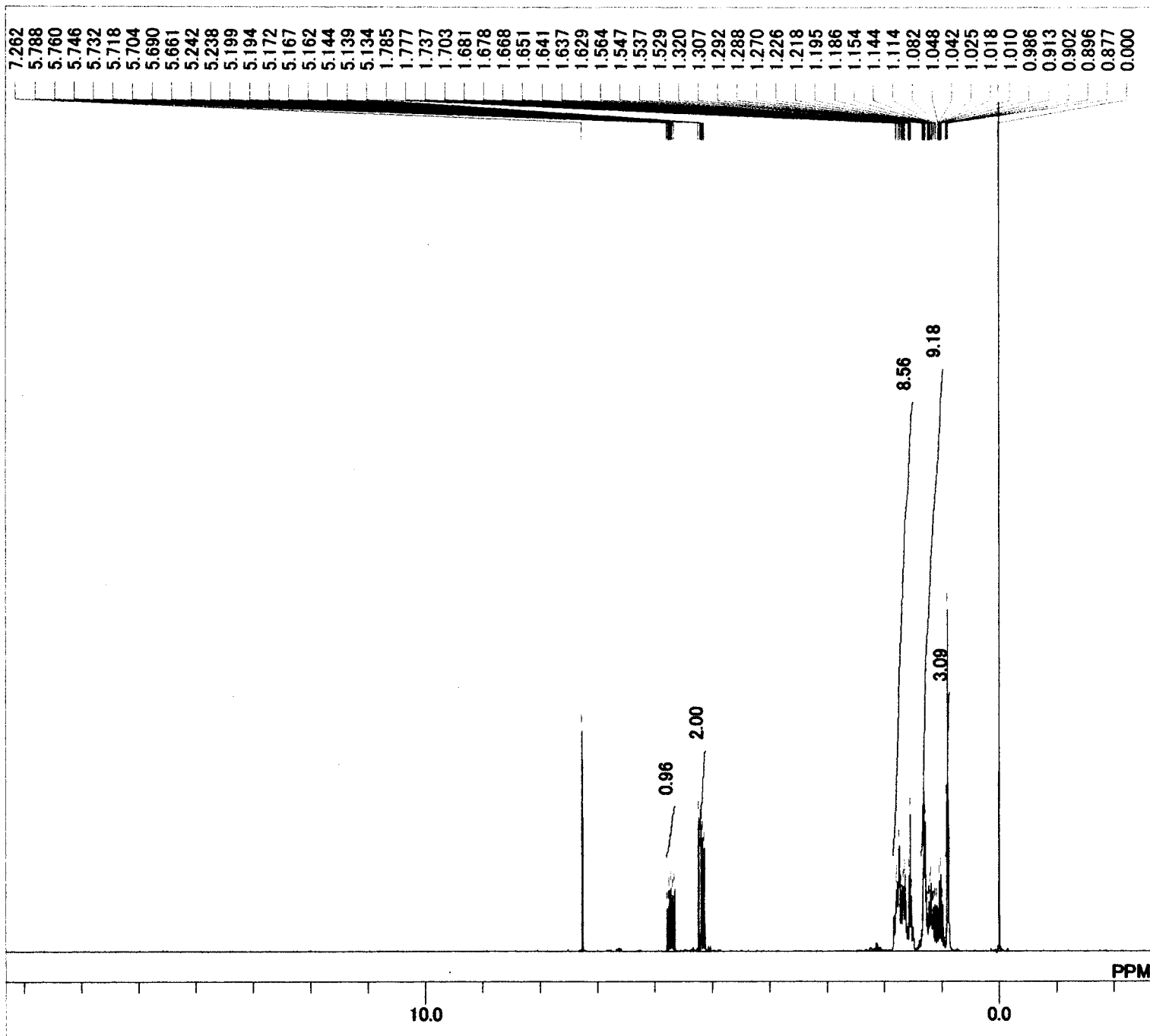

MENUF 1H
OBNUC 1H
OFR 399.65 MHz
OBSET 135.40 KHz
OBFIN 24.90 Hz
PW1 5.20 usec
DEADT 72.40 usec
PREDL 0.20000 msec
IWT 1.0000 msec
POINT 16384
SPO 16384
TIMES 8
DUMMY 1
FREQU 7992.01 Hz
FLT 4000 Hz
DELAY 50.00 usec
ACQTM 2.0501 sec
PD 4.9500 sec
ADBIT 16
RGAIN 15
BF 0.10 Hz
T1 0.00
T2 0.00
T3 90.00
T4 100.00
EXMOD NON
EXPCM NON:Single.coupled:PW1_ACQTM_PD:
IRNUC 1H
IFR 399.65 MHz
IRSET 136.90 KHz
IRFIN 97.50 Hz
IRRPW 45 usec
IRATN 511
DFILE 08509 Sn2' R=Cy with Bu H.als
SF TH5ATFG2
LKSET 61.60 KHz
LKFIN 79.0 Hz
LKLEV 180
LGAIN 23
LKPHS 219
LKSIG 1104
CSPED 11 Hz
FILDC
FILDF

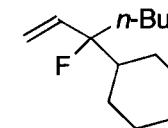

auto

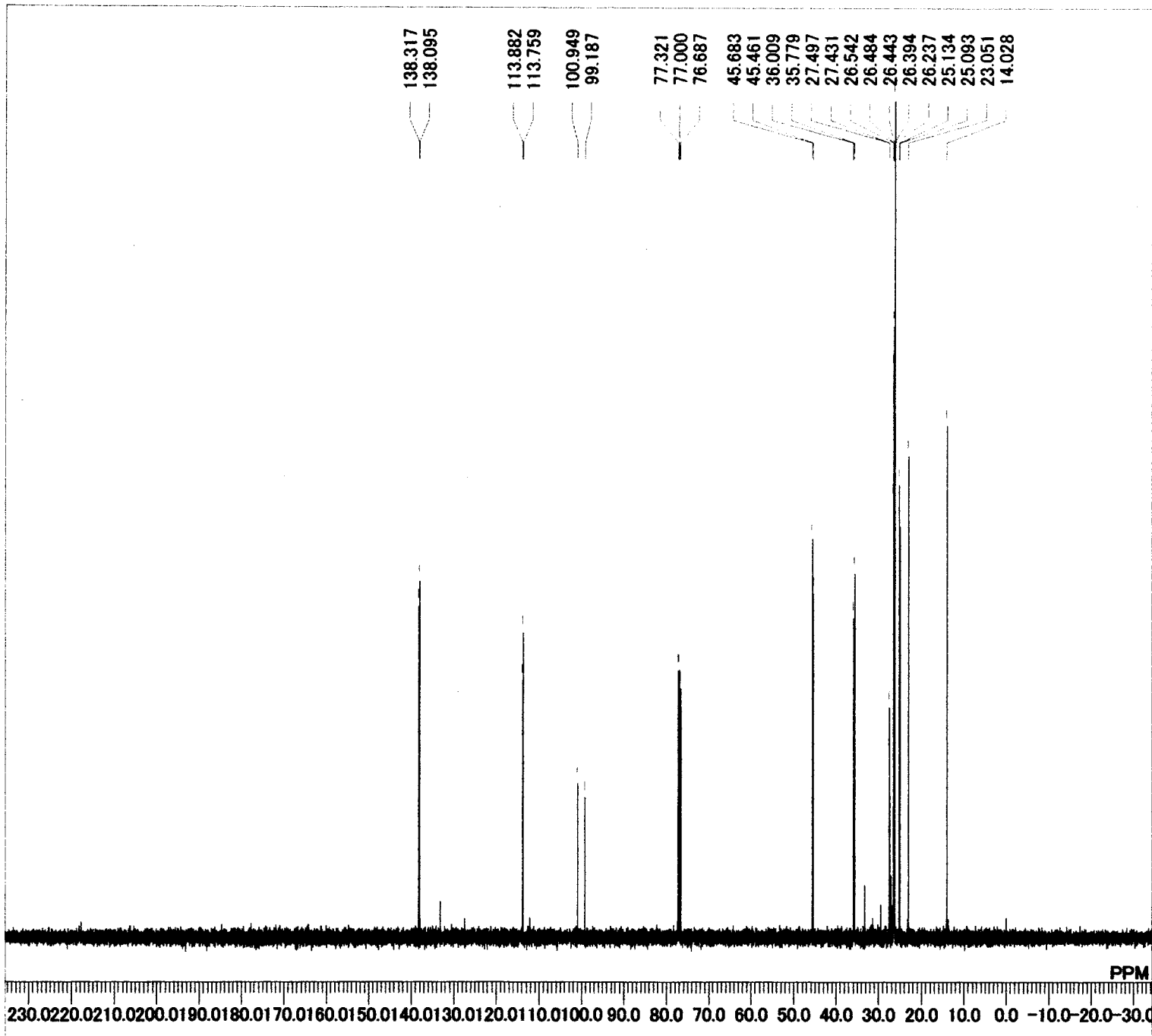

MENUF 13C
OBNUC 13C
OFR 100.40 MHz
OBSET 125.00 KHz
OBFIN 10500.00 Hz
PW1 6.00 usec
DEADT 19.10 usec
PREDL 0.20000 msec
IWT 1.0000 msec
POINT 32768
SPO 32768
TIMES 256
DUMMY 1
FREQU 27118.64 Hz
FLT 13550 Hz
DELAY 14.80 usec
ACQTM 1.2083 sec
PD 1.7920 sec
ADBIT 16
RGAIN 25
BF 0.10 Hz
T1 0.00
T2 0.00
T3 90.00
T4 100.00
EXMOD BCM
EXPCM Bilevel.complete.decoupling:Set_IRRP1
IRNUC 1H
IFR 399.65 MHz
IRSET 124.00 KHz
IRFIN 10500.00 Hz
IRRPW 45 usec
IRATN 511
DFILE 08509 Sn2' R=Cy with Bu C.als
SF TH5ATFG2
LKSET 61.60 KHz
LKFIN 79.0 Hz
LKLEV 180
LGAIN 25
LKPHS 219
LKSIG 1776
CSPED 12 Hz
FILDC
FILDF

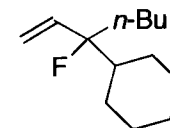

auto

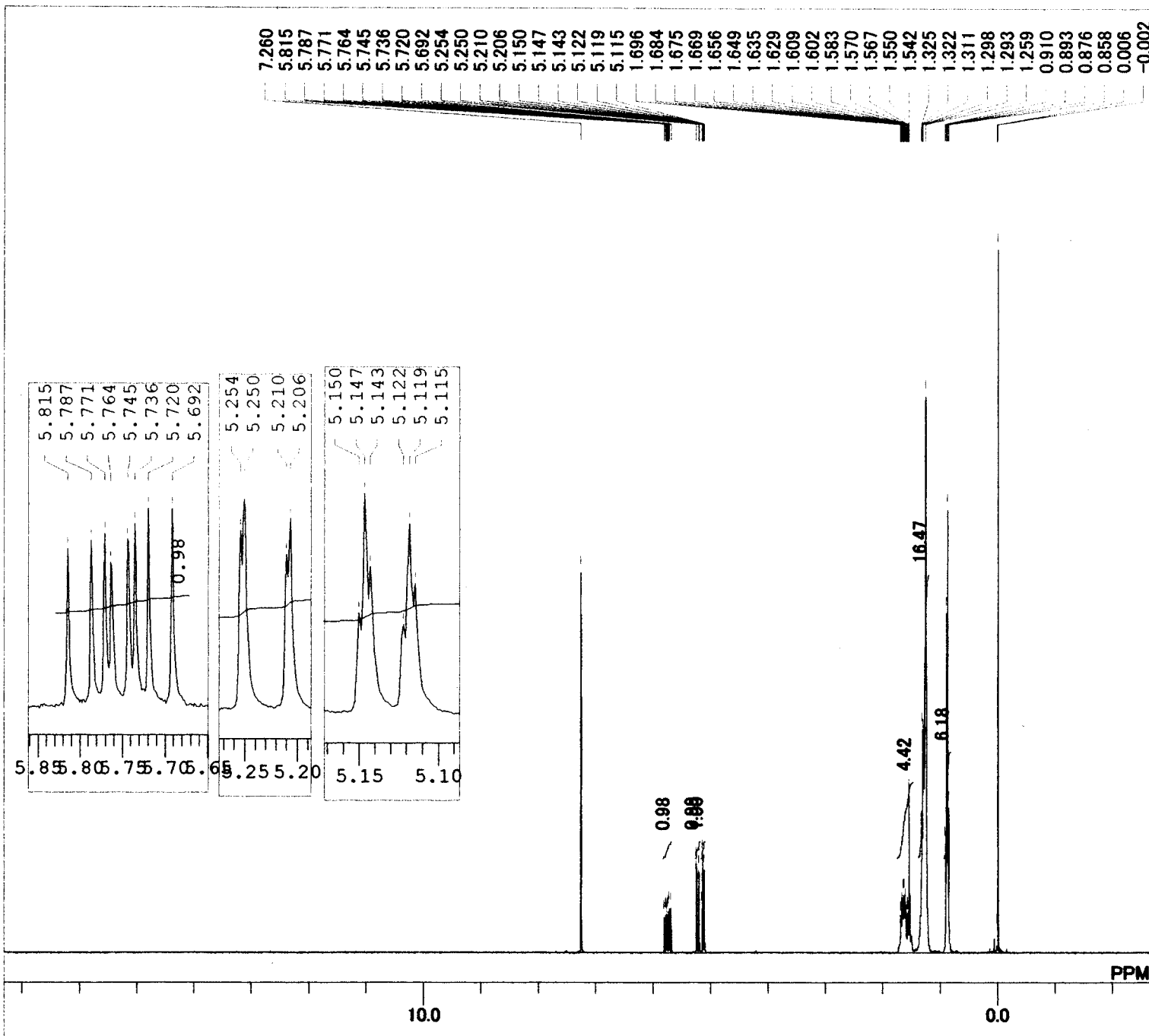

MENUF	1H
OBNUC	1H
OFR	399.65 MHz
OBSET	135.40 KHz
OBFIN	24.90 Hz
PW1	5.20 usec
DEADT	72.40 usec
PREDL	0.20000 msec
IWT	1.0000 msec
POINT	16384
SPO	16384
TIMES	8
DUMMY	1
FREQU	7992.01 Hz
FLT	4000 Hz
DELAY	50.00 usec
ACQTM	2.0501 sec
PD	4.9500 sec
ADBIT	16
RGAIN	17
BF	0.10 Hz
T1	0.00
T2	0.00
T3	90.00
T4	100.00
EXMOD	NON
EXPCM	NON:Single.coupled:PW1_ACQTM_PD:
IRNUC	1H
IFR	399.65 MHz
IRSET	136.90 KHz
IRFIN	97.50 Hz
IRRPW	45 usec
IRATN	511
DFILE	_DEFAULT.ALS
SF	TH5ATFG2
LKSET	61.60 KHz
LKFIN	79.0 Hz
LKLEV	180
LGAIN	24
LKPHS	219
LKSIG	1394
CSPED	12 Hz
FILDC	
FILDF	

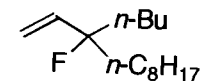

auto

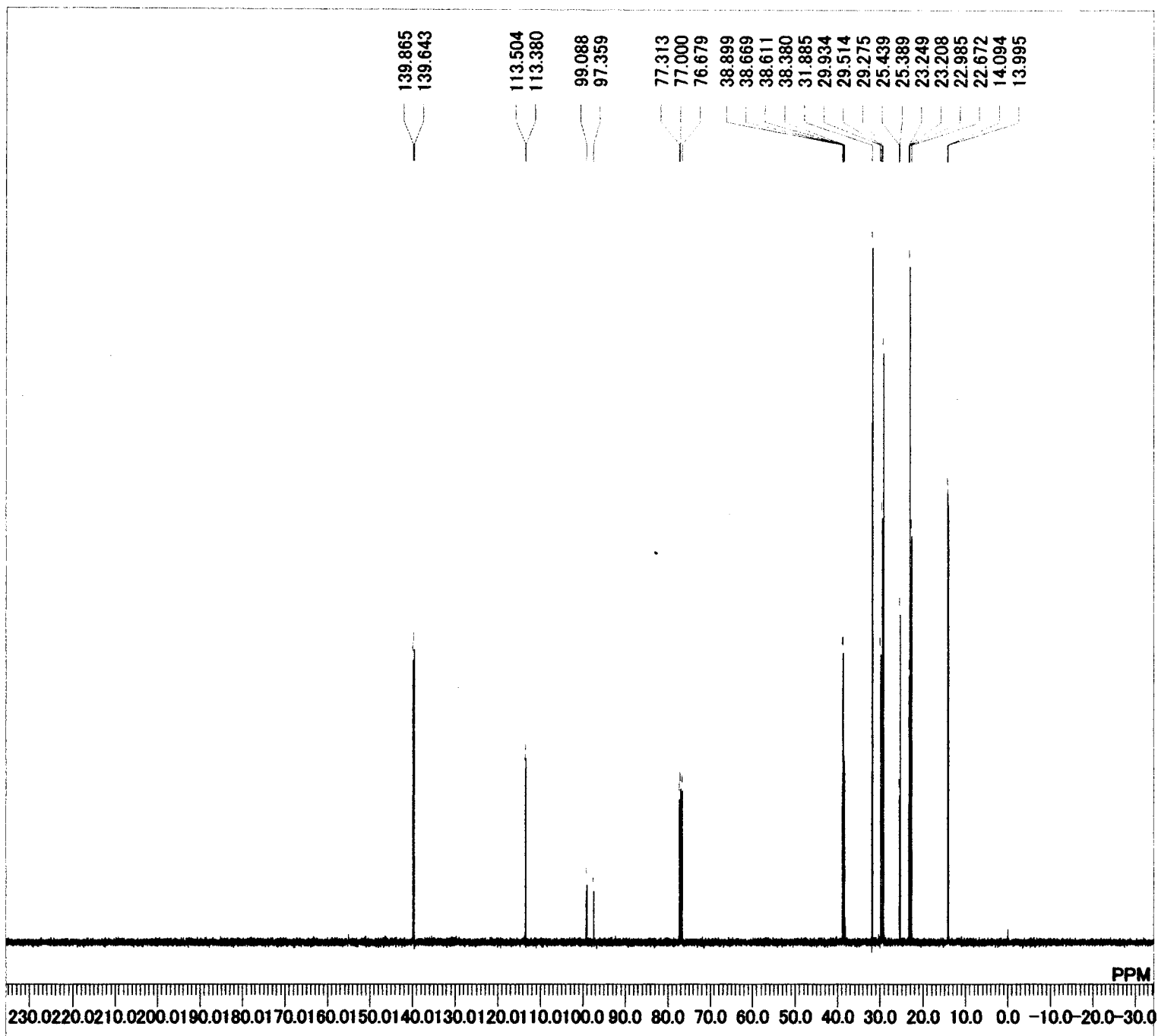

MENUF	13C
OBNUC	13C
OFR	100.40 MHz
OBSET	125.00 KHz
OBFIN	10500.00 Hz
PW1	6.00 usec
DEADT	19.10 usec
PREDL	0.20000 msec
IWT	1.0000 msec
POINT	32768
SPO	32768
TIMES	256
DUMMY	1
FREQU	27118.64 Hz
FLT	13550 Hz
DELAY	14.80 usec
ACQTM	1.2083 sec
PD	1.7920 sec
ADBIT	16
RGAIN	25
BF	0.10 Hz
T1	0.00
T2	0.00
T3	90.00
T4	100.00
EXMOD	BCM
EXPCM	Bilevel.complete.decoupling:Set_IRRP1
IRNUC	1H
IFR	399.65 MHz
IRSET	124.00 KHz
IRFIN	10500.00 Hz
IRRPW	45 usec
IRATN	511
DFILE	_DEFAULT.ALS
SF	TH5ATFG2
LKSET	61.60 KHz
LKFIN	79.0 Hz
LKLEV	180
LGAIN	23
LKPHS	219
LKSIG	935
CSPED	10 Hz
FILDC	
FILDF	

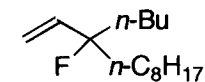

auto Rxn 150

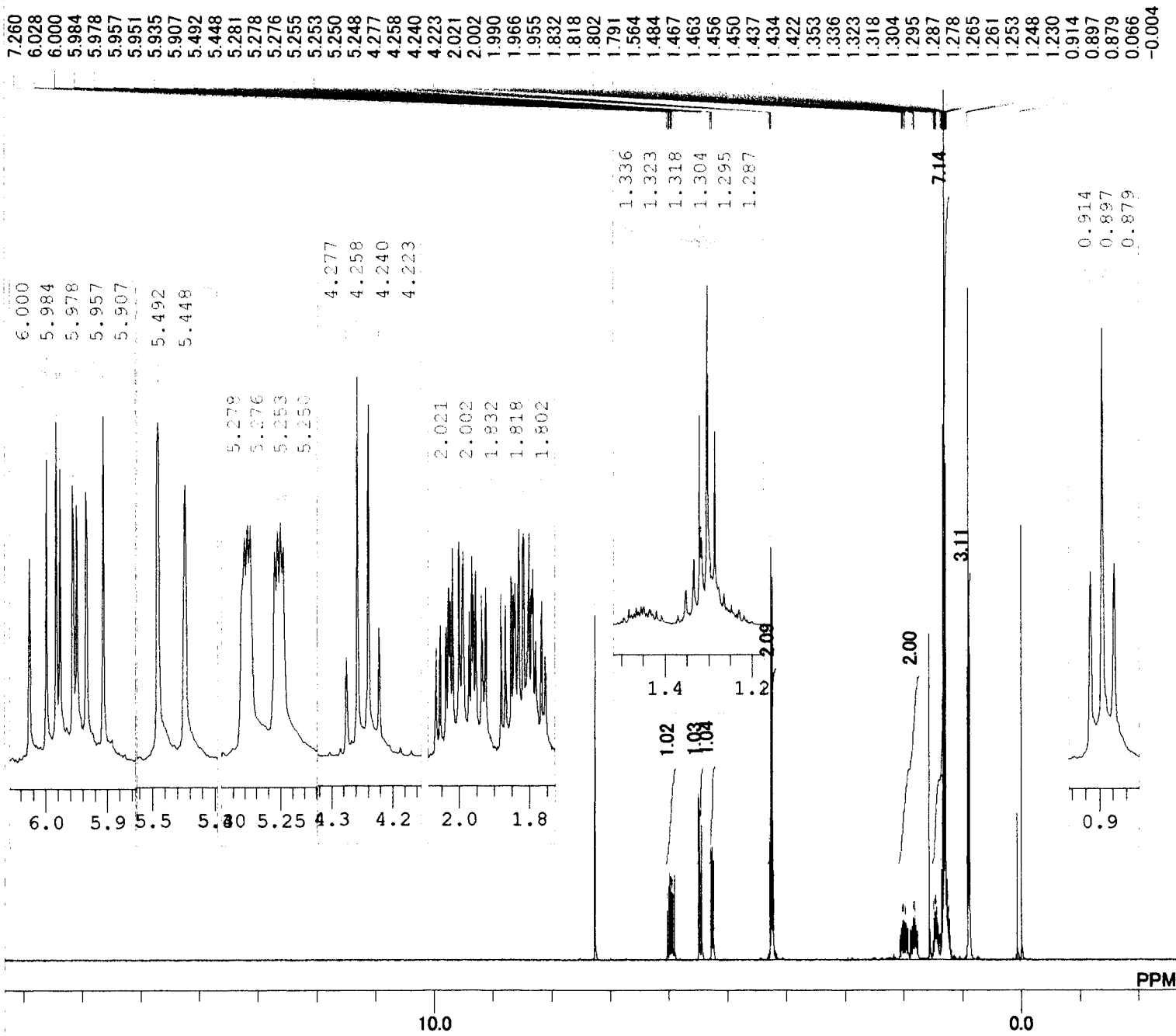

MENUF	1H
OBNUC	1H
OFR	399.65 MHz
OBSET	135.40 KHz
OBFIN	24.90 Hz
PW1	5.20 usec
DEADT	72.40 usec
PREDL	0.2000 msec
IWT	1.0000 msec
POINT	16384
SPO	16384
TIMES	8
DUMMY	1
FREQU	7992.01 Hz
FLT	4000 Hz
DELAY	50.00 usec
ACQTM	2.0501 sec
PD	4.9500 sec
ADBIT	16
RGAIN	17
BF	0.10 Hz
T1	0.00
T2	0.00
T3	90.00
T4	100.00
EXMOD	NON
EXPCM	NON:Single.coupled:PW1_ACQTM_PD:
IRNUC	1H
IFR	399.65 MHz
IRSET	136.90 KHz
IRFIN	97.50 Hz
IRRPW	45 usec
IRATN	511
DFILE	_DEFAULT.ALS
SF	TH5ATFG2
LKSET	61.60 KHz
LKFIN	79.0 Hz
LKLEV	180
LGAIN	22
LKPHS	219
LKSIG	680
CSPED	11 Hz
FILDC	
FILDF	

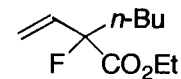

auto

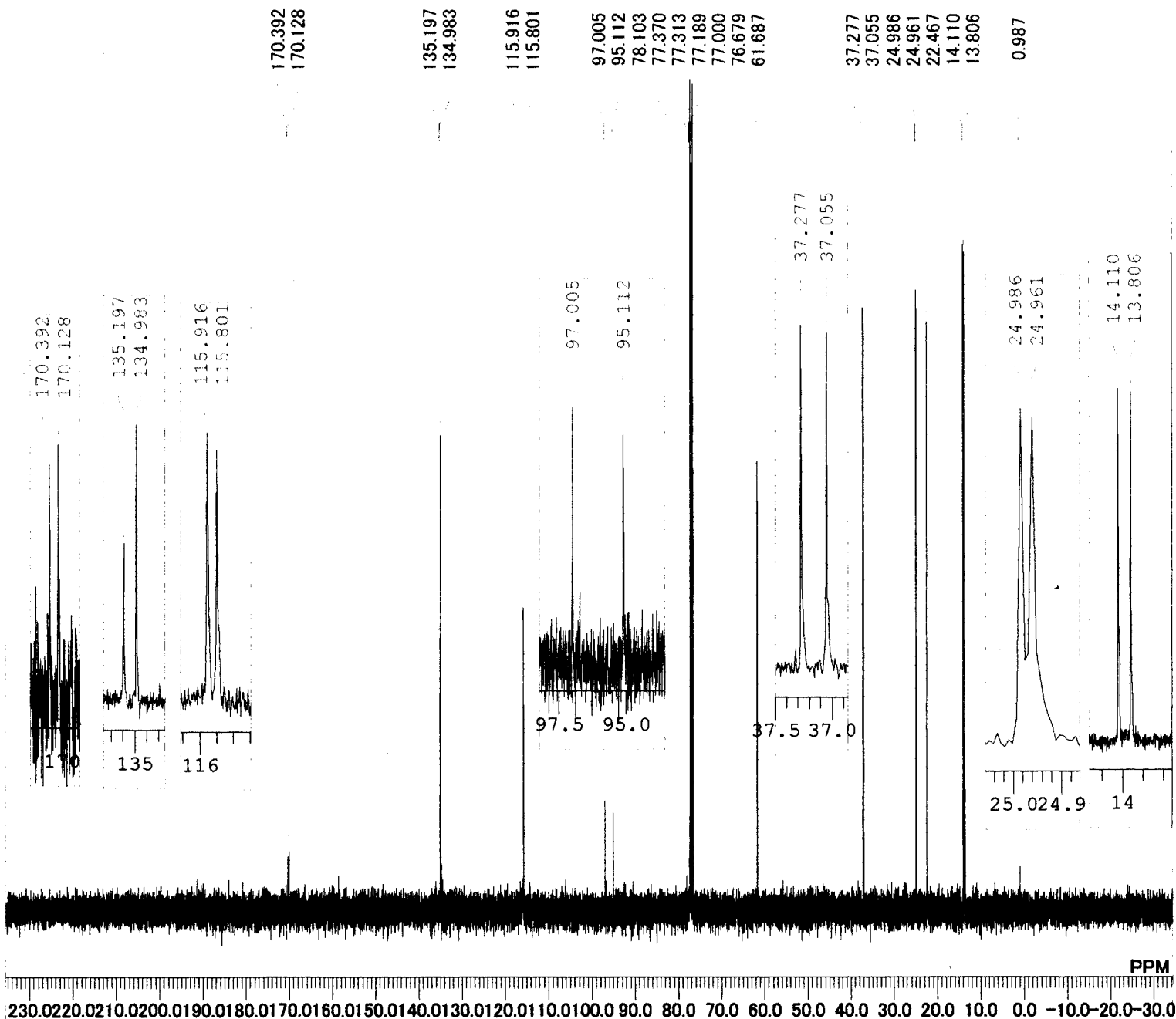

MENUF	13C
OBNUC	13C
OFR	100.40 MHz
OBSET	125.00 KHz
OBFIN	10500.00 Hz
PW1	6.00 usec
DEADT	19.10 usec
PREDL	0.20000 msec
IWT	1.0000 msec
POINT	32768
SPO	32768
TIMES	256
DUMMY	1
FREQU	27118.64 Hz
FLT	13550 Hz
DELAY	14.80 usec
ACQTM	1.2083 sec
PD	1.7920 sec
ADBIT	16
RGAIN	25
BF	0.10 Hz
T1	0.00
T2	0.00
T3	90.00
T4	100.00
EXMOD	BCM
EXPCM	Bilevel.complete.decoupling:Set_IRRP1
IRNUC	1H
IFR	399.65 MHz
IRSET	124.00 KHz
IRFIN	10500.00 Hz
IRRPW	45 usec
IRATN	511
DFILE	08121.als
SF	TH5ATFG2
LKSET	61.60 KHz
LKFIN	79.0 Hz
LKLEV	180
LGAIN	23
LKPHS	219
LKSIG	823
CSPED	14 Hz
FILDC	
FILDF	

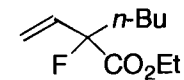

auto

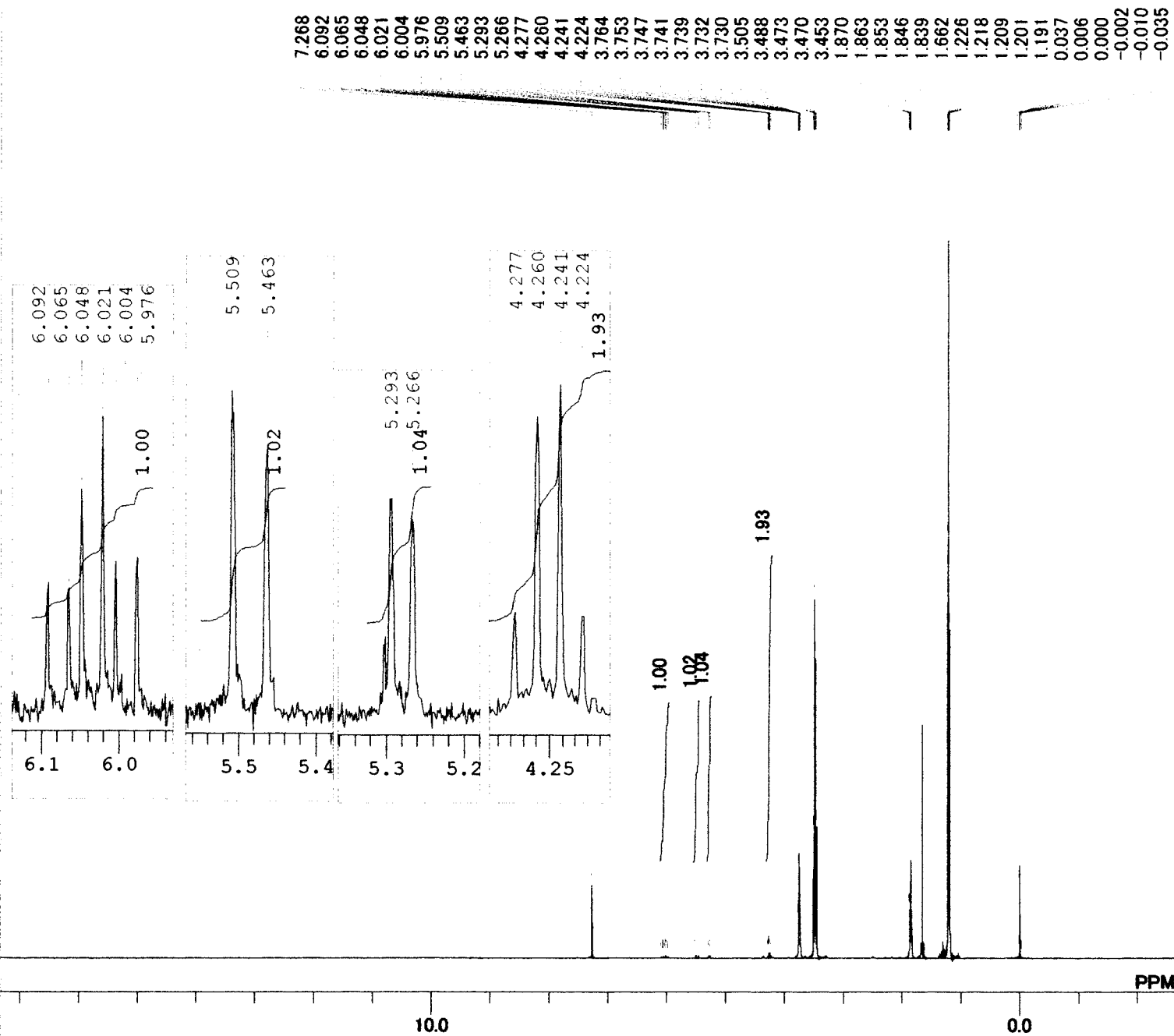

MENUF	1H
OBNUC	1H
OFR	399.65 MHz
OBSET	135.40 KHz
OBFIN	24.90 Hz
PW1	5.80 usec
DEADT	72.10 usec
PREDL	0.20000 msec
IWT	1.0000 msec
POINT	16384
SPO	16384
TIMES	8
DUMMY	1
FREQU	7992.01 Hz
FLT	4000 Hz
DELAY	50.00 usec
ACQTM	2.0501 sec
PD	4.9500 sec
ADBIT	16
RGAIN	16
BF	0.00 Hz
T1	0.00
T2	0.00
T3	90.00
T4	100.00
EXMOD	NON
EXPCM	NON:Single.coupled:PW1_ACQTM_PD:
IRNUC	1H
IFR	399.65 MHz
IRSET	136.90 KHz
IRFIN	97.50 Hz
IRRPW	45 usec
IRATN	511
DFILE	081014 Sn2' R=CO2Et with MeLi (H):
SF	TH5ATFG2
LKSET	61.60 KHz
LKFIN	79.0 Hz
LKLEV	180
LGAIN	26
LKPHS	231
LKSIG	2349
CSPED	11 Hz
FILDC	
FILDF	

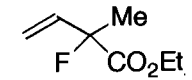

auto

7.301
7.299
7.284
7.282
7.265
7.261
7.210
7.206
7.190
7.173
7.156
6.007
5.979
5.963
5.957
5.936
5.930
5.914
5.886
5.489
5.447
5.284
5.282
5.280
5.260
5.258
5.255
5.253
4.262
4.258
4.244
4.241
4.225
4.223
4.208
2.655
2.636
2.617
1.870
1.863
1.858
1.855
1.851
1.842
1.834
1.817
1.655
1.637
1.576
1.574
1.304
1.301
1.286
1.284
1.268
1.265
0.004
0.000

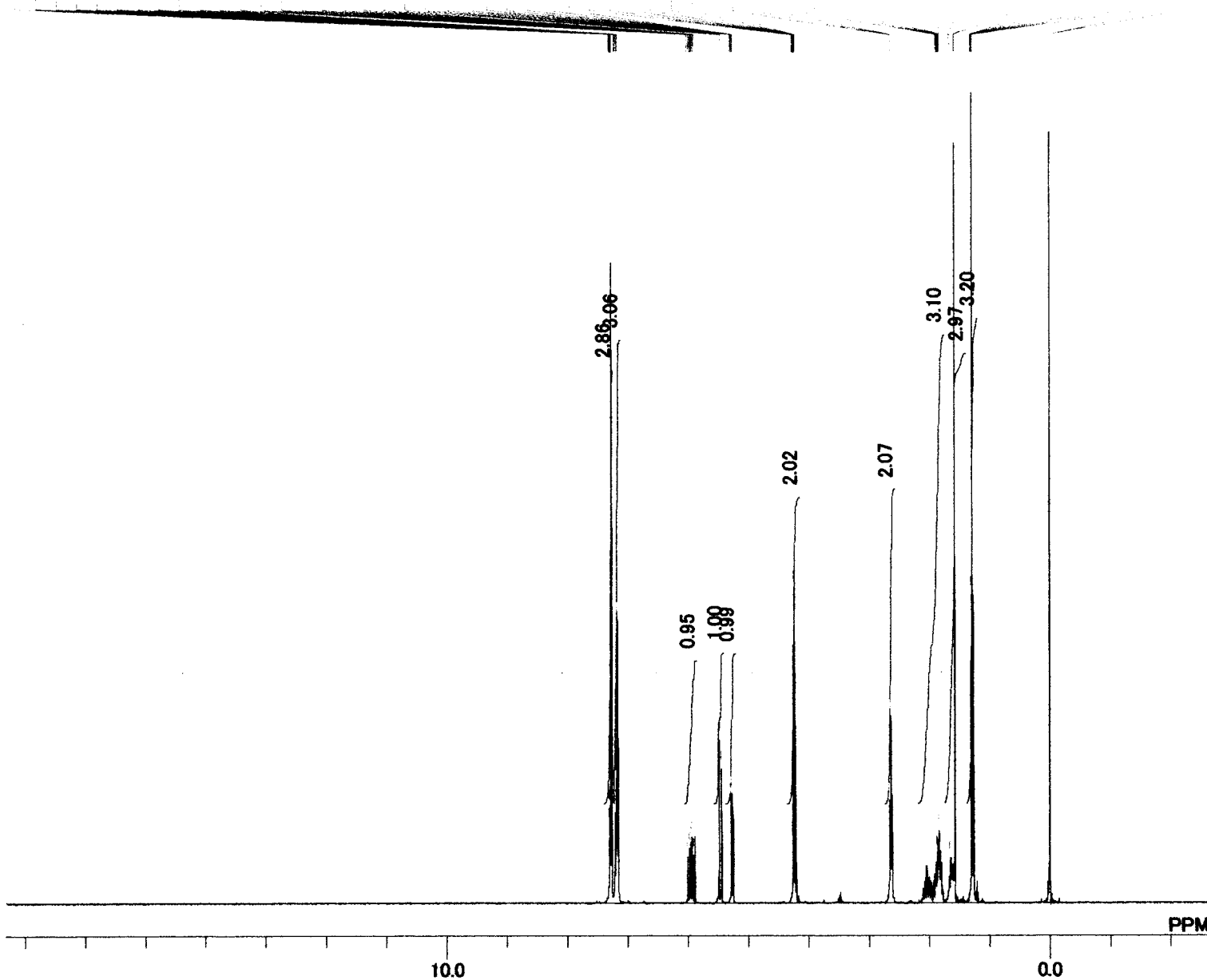

MENUF	1H
OBNUC	1H
OFR	399.65 MHz
OBSET	135.40 KHz
OBFIN	24.90 Hz
PW1	5.20 usec
DEADT	72.40 usec
PREDL	0.20000 msec
IWT	1.0000 msec
POINT	16384
SPO	16384
TIMES	8
DUMMY	1
FREQU	7992.01 Hz
FLT	4000 Hz
DELAY	50.00 usec
ACQTM	2.0501 sec
PD	4.9500 sec
ADBIT	16
RGAIN	18
BF	0.10 Hz
T1	0.00
T2	0.00
T3	90.00
T4	100.00
EXMOD	NON
EXPCM	NON:Single.coupled:PW1_ACQTM_PD:
IRNUC	1H
IFR	399.65 MHz
IRSET	136.90 KHz
IRFIN	97.50 Hz
IRRPW	45 usec
IRATN	511
DFILE	_DEFAULT.ALS
SF	TH5ATFG2
LKSET	61.60 KHz
LKFIN	79.0 Hz
LKLEV	180
LGAIN	25
LKPHS	219
LKSIG	1545
CSPED	13 Hz
FILDC	
FILDF	

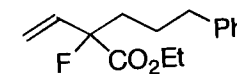

auto

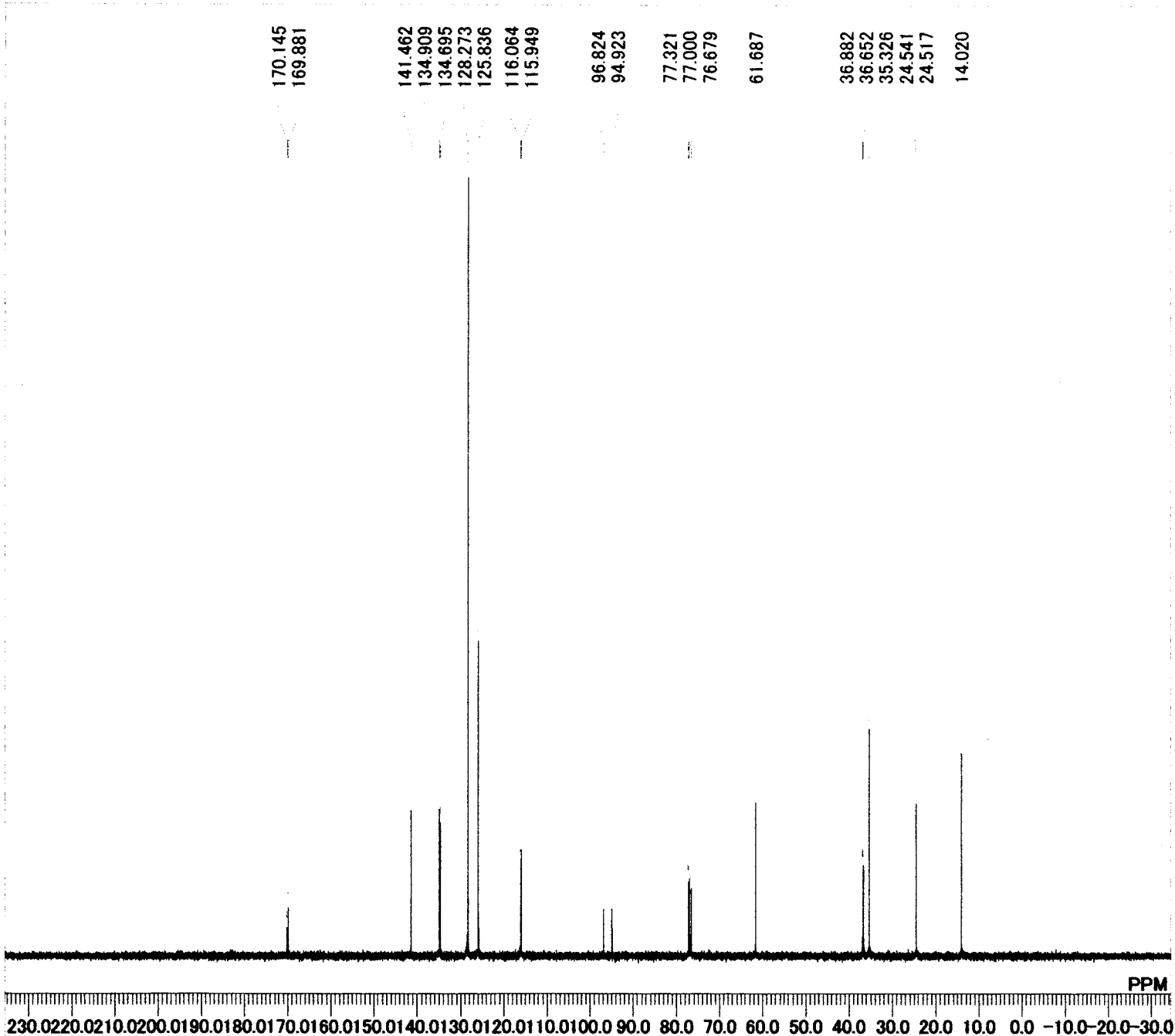

MENUF 13C
OBNUC 13C
OFR 100.40 MHz
OBSET 125.00 KHz
OBFIN 10500.00 Hz
PW1 6.00 usec
DEADT 19.10 usec
PREDL 0.20000 msec
IWT 1.0000 msec
POINT 32768
SPO 32768
TIMES 256
DUMMY 1
FREQU 27118.64 Hz
FLT 13550 Hz
DELAY 14.80 usec
ACQTM 1.2083 sec
PD 1.7920 sec
ADBIT 16
RGAIN 25
BF 0.10 Hz
T1 0.00
T2 0.00
T3 90.00
T4 100.00
EXMOD BCM
EXPCM Bilevel.complete.decoupling.Set_IRRP1
IRNUC 1H
IFR 399.65 MHz
IRSET 124.00 KHz
IRFIN 10500.00 Hz
IRRPW 45 usec
IRATN 511
DFILE 08925 Sn2' R=CO2Et with phenylprop
SF TH5ATFG2
LKSET 61.60 KHz
LKFIN 79.0 Hz
LKLEV 180
LGAIN 26
LKPHS 211
LKSIG 886
CSPED 13 Hz
FILDC
FILDF

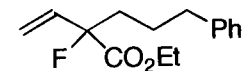

auto

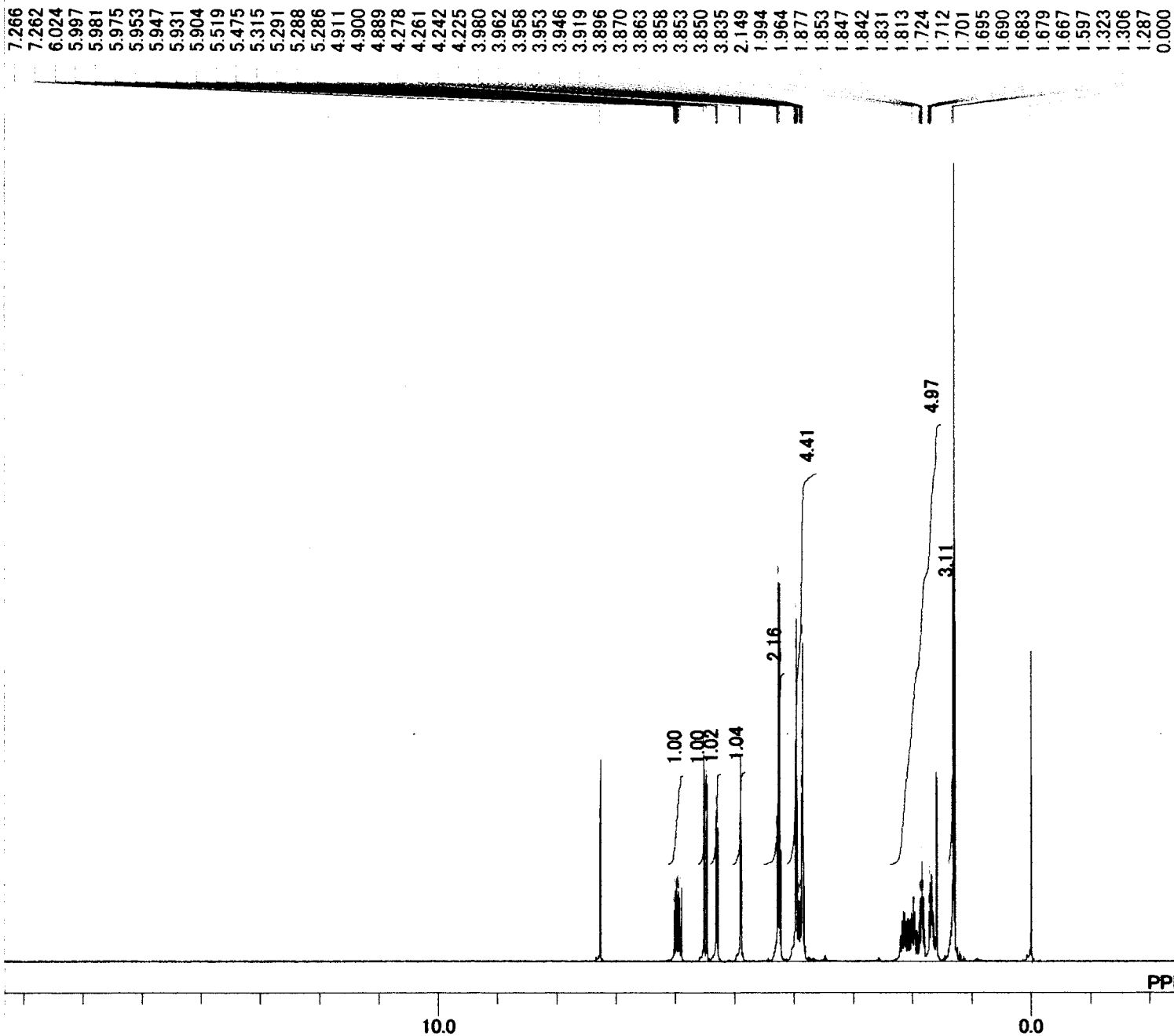

MENUF	1H
OBNUC	1H
OFR	399.65 MHz
OBSET	135.40 KHz
OBFIN	24.90 Hz
PW1	5.20 usec
DEADT	72.40 usec
PREDL	0.20000 msec
IWT	1.0000 msec
POINT	16384
SPO	16384
TIMES	8
DUMMY	1
FREQU	7992.01 Hz
FLT	4000 Hz
DELAY	50.00 usec
ACQTM	2.0501 sec
PD	4.9500 sec
ADBIT	16
RGAIN	16
BF	0.10 Hz
T1	0.00
T2	0.00
T3	90.00
T4	100.00
EXMOD	NON
EXPCM	NON:Single.coupled:PW1_ACQTM_PD:
IRNUC	1H
IFR	399.65 MHz
IRSET	136.90 KHz
IRFIN	97.50 Hz
IRRPW	45 usec
IRATN	511
DFILE	_DEFAULT.ALS
SF	TH5ATFG2
LKSET	61.60 KHz
LKFIN	79.0 Hz
LKLEV	180
LGAIN	24
LKPHS	211
LKSIG	818
CSPED	13 Hz
FILDC	
FILDF	

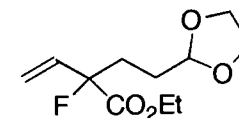

auto

15.941
15.686
-19.413
-19.627
-37.547
-37.654
-50.577
-57.664
-59.566
-76.679
-77.000
-77.313
-89.125
-92.220
-122.668
-122.890
-126.743
-126.767
-139.962

MENUF 13C
OBNUC 13C
OFR 100.40 MHz
OBSET 125.00 KHz
OBFIN 10500.00 Hz
PW1 6.00 usec
DEADT 19.10 usec
PREDL 0.20000 msec
IWT 1.0000 msec
POINT 32768
SPO 32768
TIMES 256
DUMMY 1
FREQU 27118.64 Hz
FLT 13550 Hz
DELAY 14.80 usec
ACQTM 1.2083 sec
PD 1.7920 sec
ADBIT 16
RGAIN 25
BF 0.10 Hz
T1 0.00
T2 0.00
T3 90.00
T4 100.00
EXMOD BCM
EXPCM Bilevel.complete.decoupling.Set_IRRP1
IRNUC 1H
IFR 399.65 MHz
IRSET 124.00 KHz
IRFIN 10500.00 Hz
IRRPW 45 usec
IRATN 511
DFILE _DEFAULT.ALS
SF TH5ATFG2
LKSET 61.60 KHz
LKFIN 79.0 Hz
LKLEV 180
LGAIN 24
LKPHS 211
LKSIG 646
CSPED 14 Hz
FILDC
FILDF

PPM

80.0 70.0 60.0 50.0 40.0 30.0 20.0 10.0 0.0 -10.0 -20.0 -30.0 -40.0 -50.0 -60.0 -70.0 -80.0 -90.0 -100.0 110.0 120.0 130.0 140.0 150.0 160.0 170.0 180.0

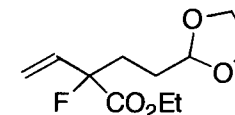

auto

7.265
6.026
5.999
5.984
5.978
5.956
5.949
5.934
5.907
5.818
5.792
5.775
5.749
5.499
5.456
5.287
5.264
5.261
5.259
5.021
5.016
4.977
4.973
4.959
4.956
4.933
4.931
4.279
4.262
4.244
4.227
2.078
2.061
2.043
2.025
2.016
2.003
1.579
1.528
1.509
1.498
1.491
1.479
1.463
1.442
1.424
1.406
1.387
1.369
1.352
1.341
1.325
1.318
1.308
1.290
1.276
1.264
0.000

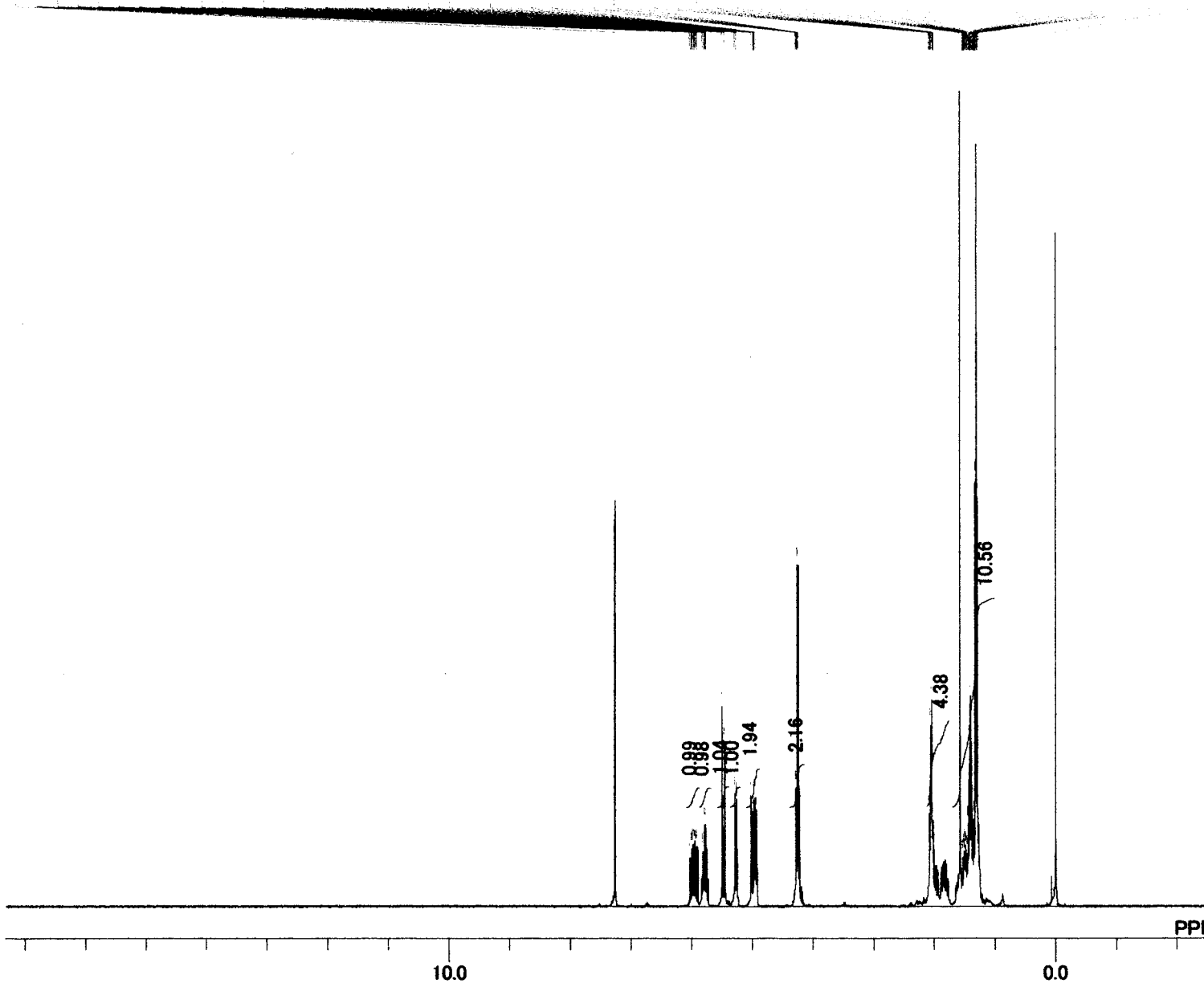

MENUF 1H
OBNUC 1H
OFR 399.85 MHz
OBSET 135.40 KHz
OBFIN 24.90 Hz
PW1 5.20 usec
DEADT 72.40 usec
PREDL 0.20000 msec
IWT 1.0000 msec
POINT 16384
SPO 16384
TIMES 8
DUMMY 1
FREQU 7992.01 Hz
FLT 4000 Hz
DELAY 50.00 usec
ACQTM 2.0501 sec
PD 4.9500 sec
ADBIT 16
RGAIN 17
BF 0.10 Hz
T1 0.00
T2 0.00
T3 90.00
T4 100.00
EXMOD NON
EXPCM NON:Single.coupled:PW1_ACQTM_PD:
IRNUC 1H
IFR 399.65 MHz
IRSET 136.90 KHz
IRFIN 97.50 Hz
IRRPW 45 usec
IRATN 511
DFILE 08925 Sn2' R=CO2Et with hexene (H)
SF TH5ATFG2
LKSET 61.60 KHz
LKFIN 79.0 Hz
LKLEV 180
LGAIN 22
LKPHS 219
LKSIG 592
CSPED 13 Hz
FILDC
FILDF

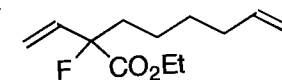

auto

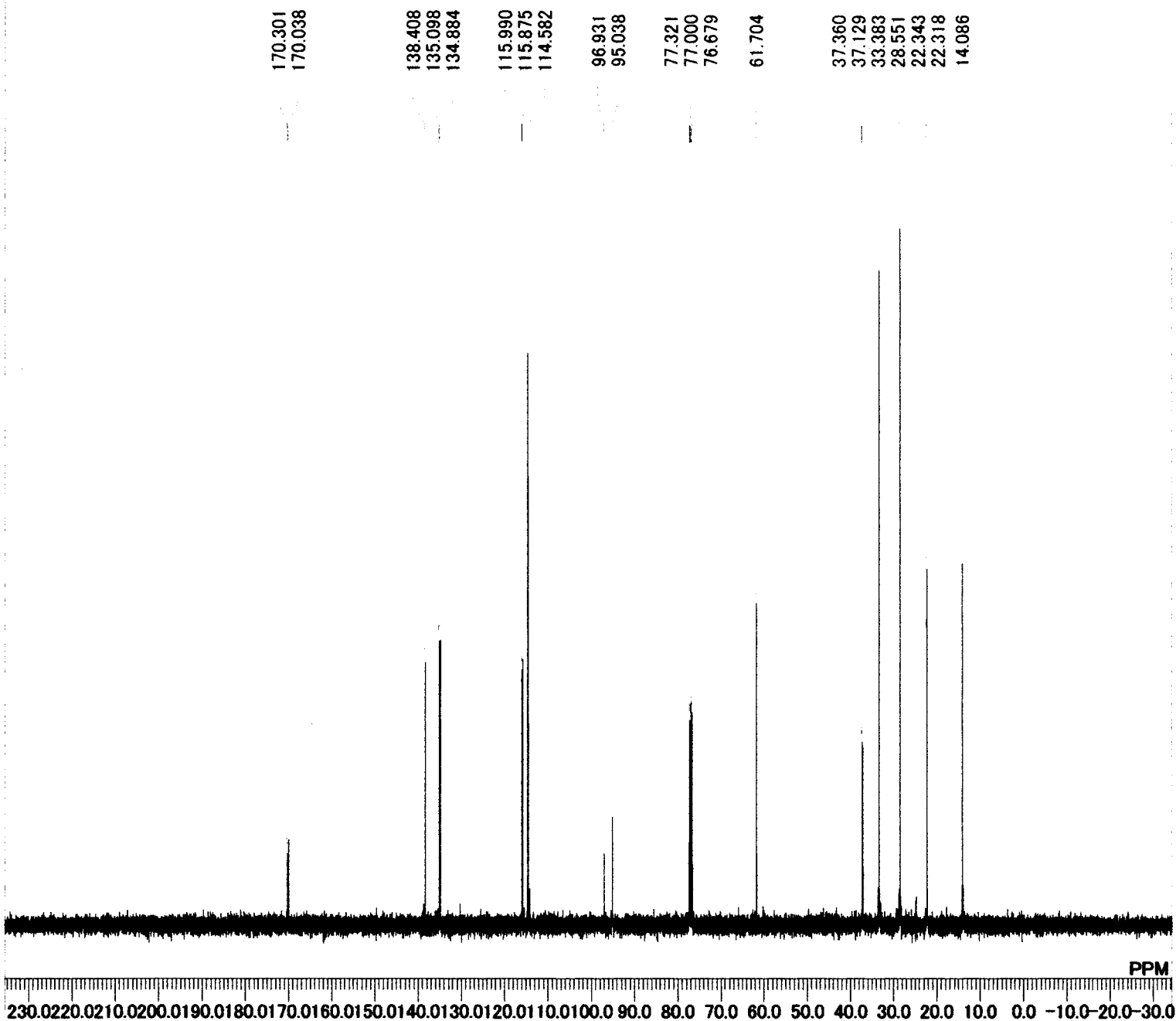

MENUF	13C
OBNUC	13C
OFR	100.40 MHz
OBSET	125.00 KHz
OBFIN	10500.00 Hz
PW1	6.00 usec
DEADT	19.10 usec
PREDL	0.20000 msec
IWT	1.0000 msec
POINT	32768
SPO	32768
TIMES	256
DUMMY	1
FREQU	27118.64 Hz
FLT	13550 Hz
DELAY	14.80 usec
ACQTM	1.2083 sec
PD	1.7920 sec
ADBIT	16
RGAIN	25
BF	0.10 Hz
T1	0.00
T2	0.00
T3	90.00
T4	100.00
EXMOD	BCM
EXPCM	Bilevel.complete.decoupling:Set_IRRP1
IRNUC	1H
IFR	399.65 MHz
IRSET	124.00 KHz
IRFIN	10500.00 Hz
IRRPW	45 usec
IRATN	511
DFILE	_DEFAULT.ALS
SF	TH5ATFG2
LKSET	61.60 KHz
LKFIN	79.0 Hz
LKLEV	180
LGAIN	23
LKPHS	211
LKSIG	503
CSPED	12 Hz
FILDC	
FILDF	

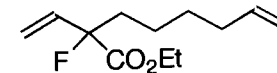

auto

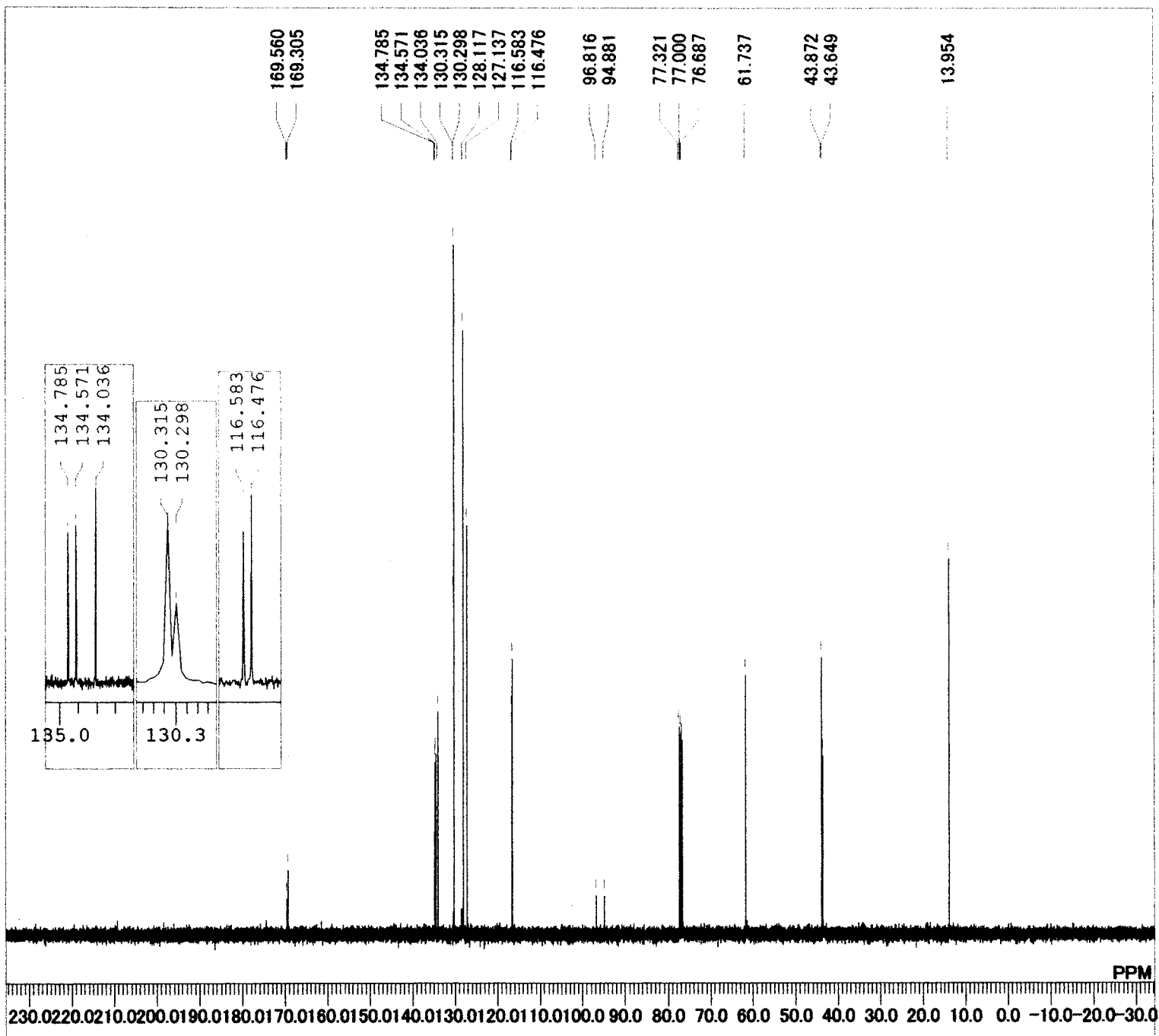

MENUF	13C
OBNUC	13C
OFR	100.40 MHz
OBSET	125.00 KHz
OBFIN	10500.00 Hz
PW1	6.00 usec
DEADT	19.10 usec
PREDL	0.20000 msec
IWT	1.0000 msec
POINT	32768
SPO	32768
TIMES	256
DUMMY	1
FREQU	27118.64 Hz
FLT	13550 Hz
DELAY	14.80 usec
ACQTM	1.2083 sec
PD	1.7920 sec
ADBIT	16
RGAIN	25
BF	0.10 Hz
T1	0.00
T2	0.00
T3	90.00
T4	100.00
EXMOD	BCM
EXPCM	Bilevel.complete.decoupling.Set_IRRP1
IRNUC	1H
IFR	399.65 MHz
IRSET	124.00 KHz
IRFIN	10500.00 Hz
IRRPW	45 usec
IRATN	511
DFILE	081110 Sn2' R=CO2Et with BnMgCl (
SF	TH5ATFG2
LKSET	61.60 KHz
LKFIN	79.0 Hz
LKLEV	180
LGAIN	24
LKPHS	231
LKSIG	1282
CSPED	12 Hz
FILDC	
FILDF	

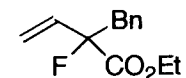

auto

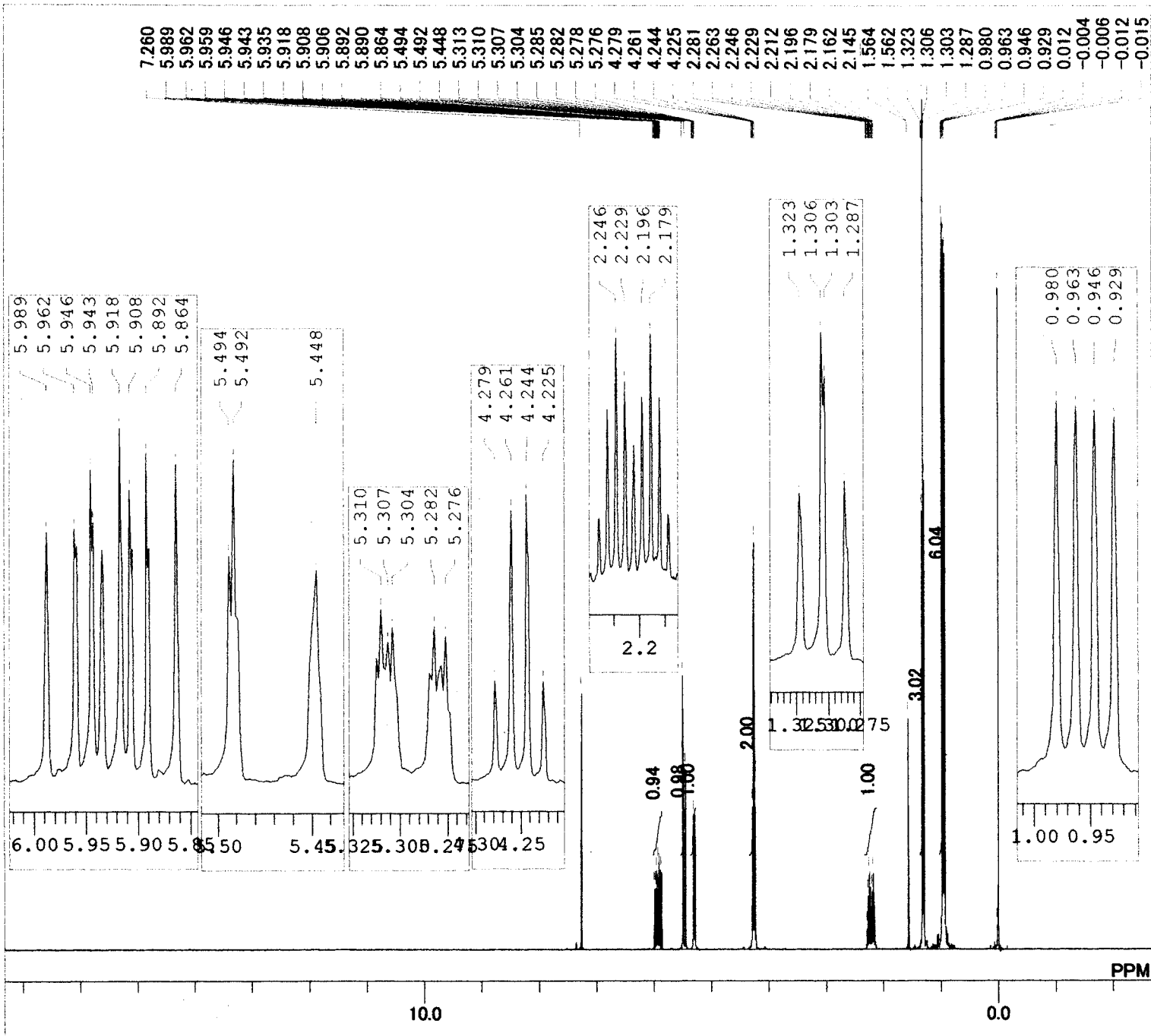

MENUF	1H
OBNUC	1H
OFR	399.65 MHz
OBSET	135.40 KHz
OBFIN	24.90 Hz
PW1	5.20 usec
DEADT	72.40 usec
PREDL	0.20000 msec
IWT	1.0000 msec
POINT	16384
SPO	16384
TIMES	8
DUMMY	1
FREQU	7992.01 Hz
FLT	4000 Hz
DELAY	50.00 usec
ACQTM	2.0501 sec
PD	4.9500 sec
ADBIT	16
RGAIN	16
BF	0.10 Hz
T1	0.00
T2	0.00
T3	100.00
T4	100.00
EXMOD	NON
EXPCM	NON:Single.coupled:PW1_ACQTM_PD:
IRNUC	1H
IFR	399.65 MHz
IRSET	136.90 KHz
IRFIN	97.50 Hz
IRRPW	45 usec
IRATN	511
DFILE	08226 Sn2' R=CO2Et with isop (H).al:
SF	TH5ATFG2
LKSET	61.60 KHz
LKFIN	79.0 Hz
LKLEV	180
LGAIN	24
LKPHS	219
LKSIG	1162
CSPED	12 Hz
FILDC	
FILDF	

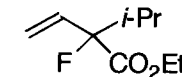

auto

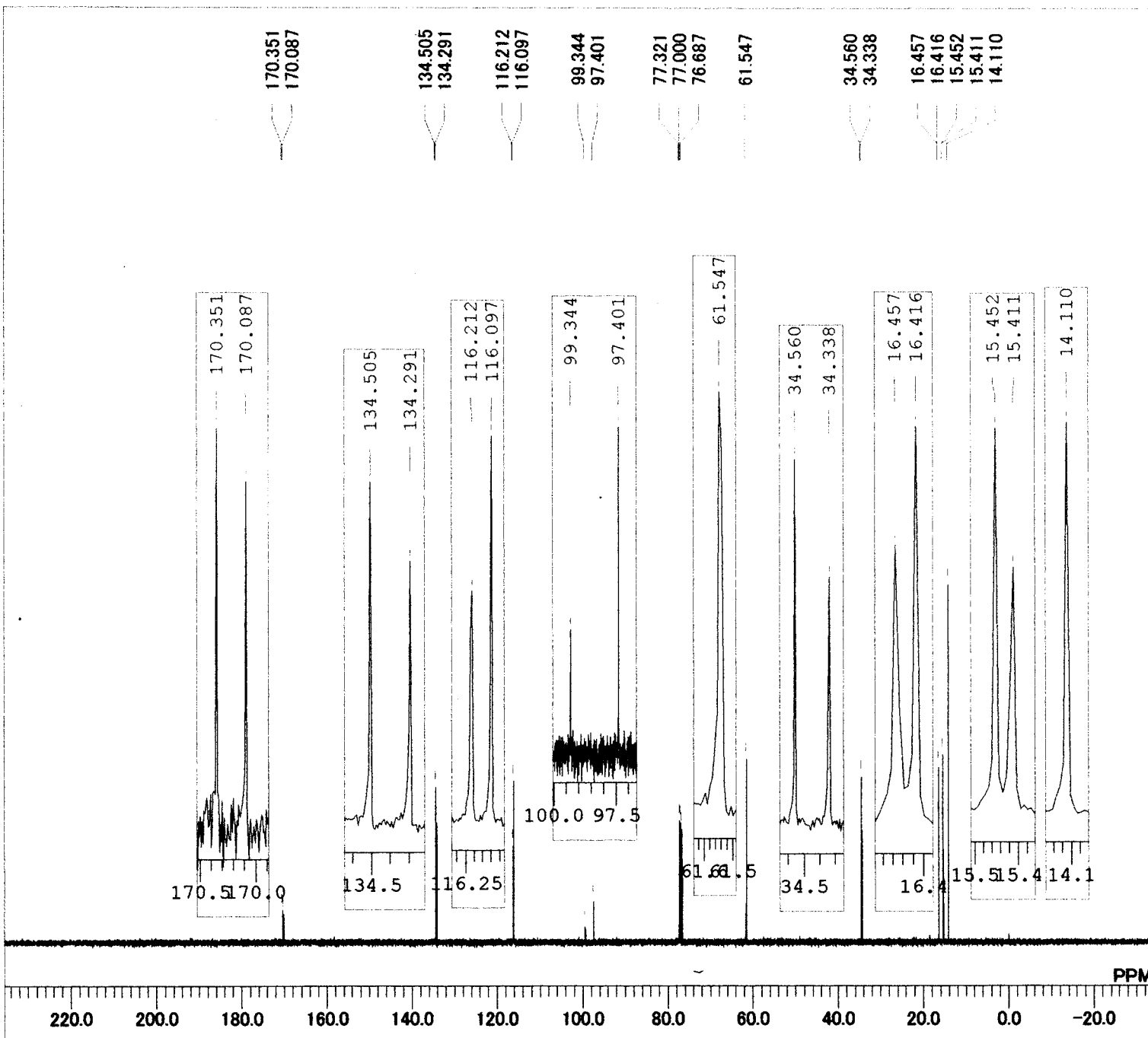

MENUF	13C
OBNUC	13C
OFR	100.40 MHz
OBSET	125.00 KHz
OBFIN	10500.00 Hz
PW1	6.00 usec
DEADT	19.10 usec
PREDL	0.20000 msec
IWT	1.0000 msec
POINT	32768
SPO	32768
TIMES	256
DUMMY	1
FREQU	27118.64 Hz
FLT	13550 Hz
DELAY	14.80 usec
ACQTM	1.2083 sec
PD	1.7920 sec
ADBIT	16
RGAIN	26
BF	0.10 Hz
T1	0.00
T2	0.00
T3	100.00
T4	100.00
EXMOD	BCM
EXPCM	Bilevel.complete.decoupling:Set_IRRP1
IRNUC	1H
IFR	399.65 MHz
IRSET	124.00 KHz
IRFIN	10500.00 Hz
IRRPW	45 usec
IRATN	511
DFILE	08226 Sn2' R=CO2Et with isop (C).al:
SF	TH5ATFG2
LKSET	61.60 KHz
LKFIN	79.0 Hz
LKLEV	180
LGAIN	23
LKPHS	219
LKSIG	667
CSPED	11 Hz
FILDC	
FILDF	

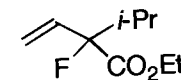

auto

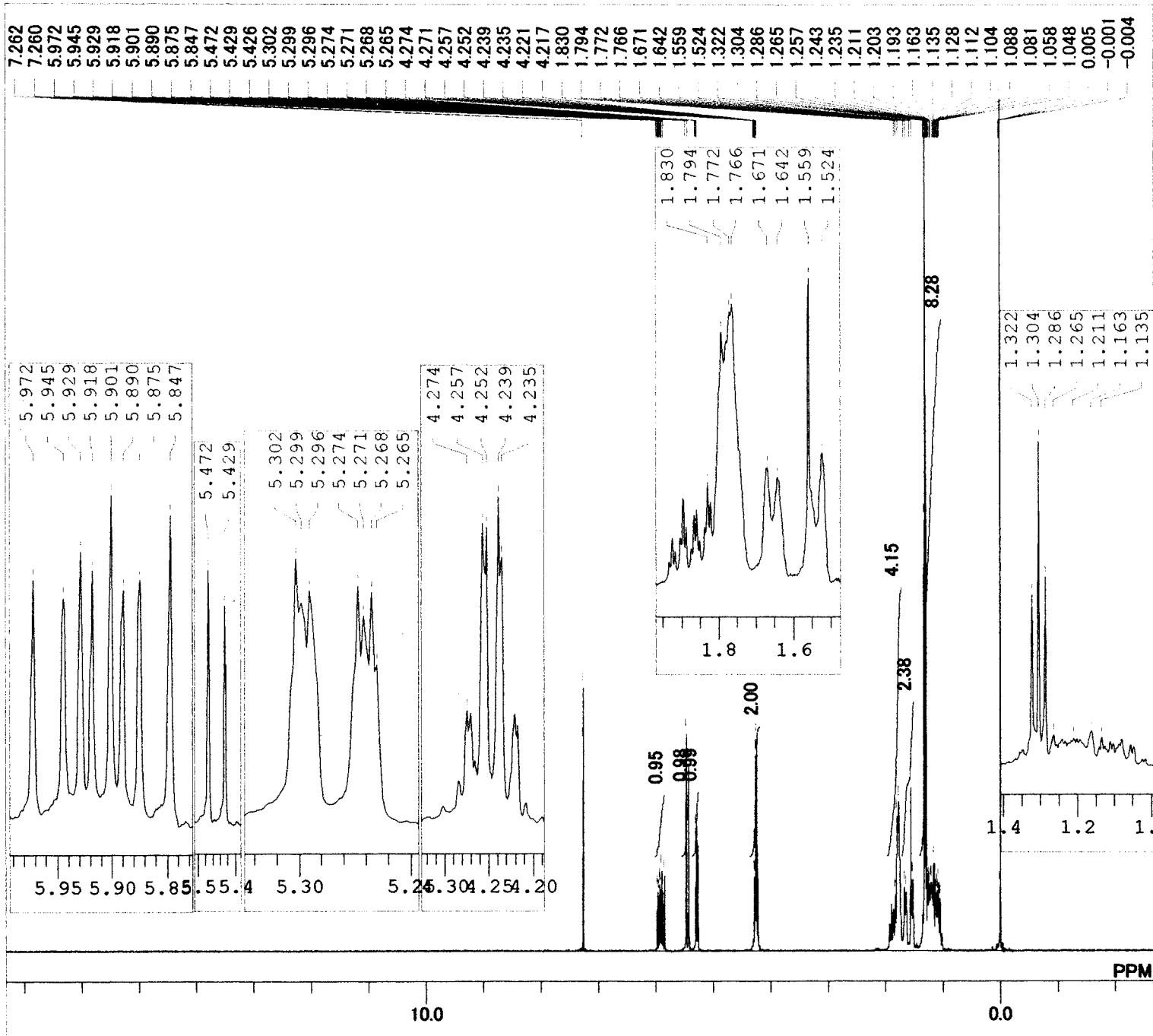

MENUF	1H
OBNUC	1H
OFR	399.65 MHz
OBSET	135.40 KHz
OBFIN	24.90 Hz
PW1	5.20 usec
DEADT	72.40 usec
PREDL	0.20000 msec
IWT	1.0000 msec
POINT	16384
SPO	16384
TIMES	8
DUMMY	1
FREQU	7992.01 Hz
FLT	4000 Hz
DELAY	50.00 usec
ACQTM	2.0501 sec
PD	4.9500 sec
ADBIT	16
RGAIN	17
BF	0.10 Hz
T1	0.00
T2	0.00
T3	100.00
T4	100.00
EXMOD	NON
EXPCM	NON:Single.coupled:PW1_ACQTM_PD:
IRNUC	1H
IFR	399.65 MHz
IRSET	136.90 KHz
IRFIN	97.50 Hz
IRRPW	45 usec
IRATN	511
DFILE	08225 Sn2' R=CO2Et with Cy (H).als
SF	TH5ATFG2
LKSET	61.60 KHz
LKFIN	79.0 Hz
LKLEV	180
LGAIN	26
LKPHS	219
LKSIG	1627
CSPED	13 Hz
FILDC	
FILDF	

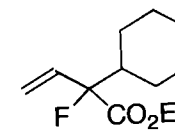

auto

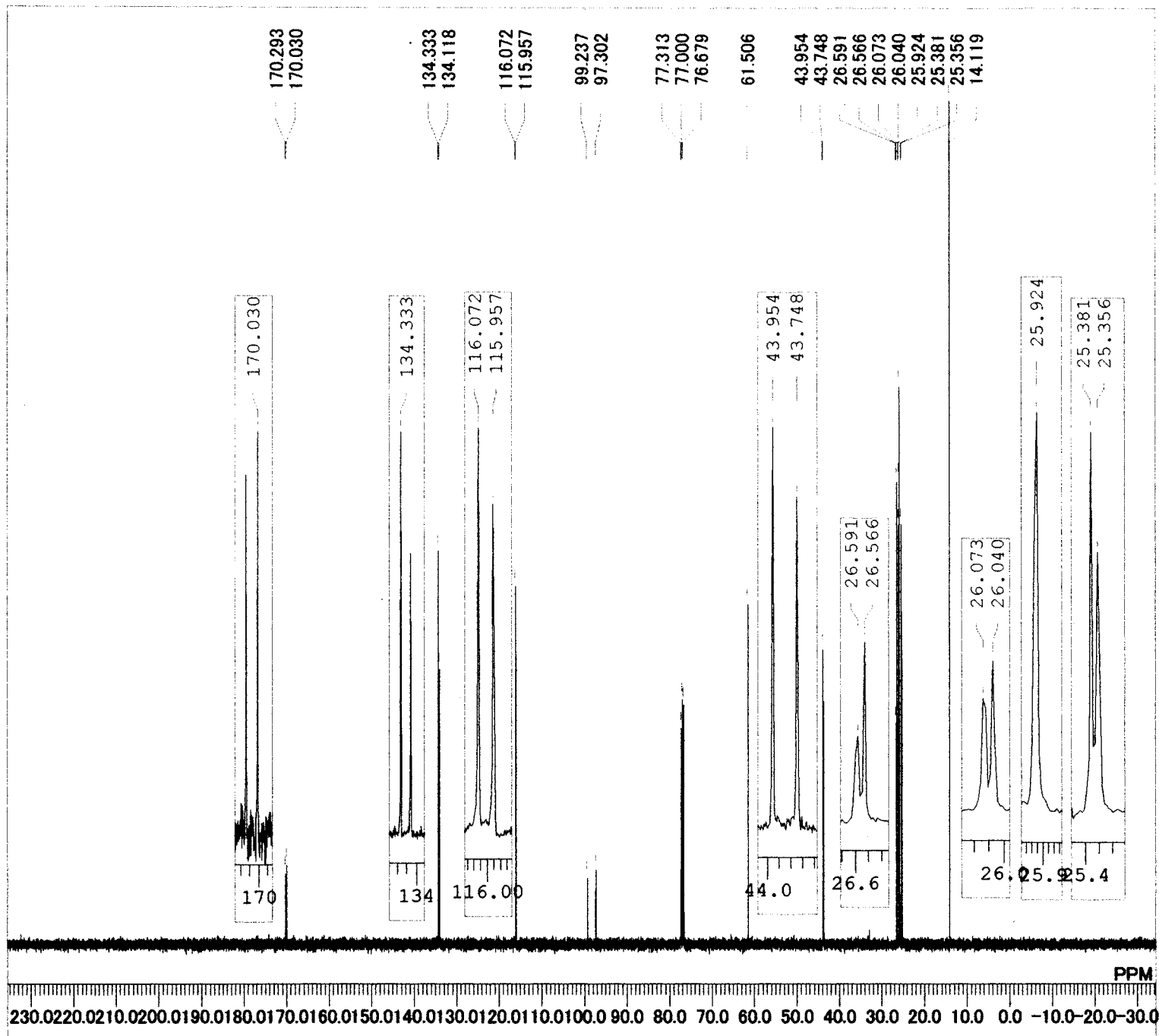

MENUF	13C
OBNUC	13C
OFR	100.40 MHz
OBSET	125.00 KHz
OBFIN	10500.00 Hz
PW1	6.00 usec
DEADT	19.10 usec
PREDL	0.20000 msec
IWT	1.0000 msec
POINT	32768
SPO	32768
TIMES	256
DUMMY	1
FREQU	27118.64 Hz
FLT	13550 Hz
DELAY	14.80 usec
ACQTM	1.2083 sec
PD	1.7920 sec
ADBIT	16
RGAIN	26
BF	0.10 Hz
T1	0.00
T2	0.00
T3	100.00
T4	100.00
EXMOD	BCM
EXPCM	Bilevel.complete.decoupling:Set_IRRP1
IRNUC	1H
IFR	399.65 MHz
IRSET	124.00 KHz
IRFIN	10500.00 Hz
IRRPW	45 usec
IRATN	511
DFILE	08225 Sn2' R=CO2Et with Cy (C).als
SF	TH5ATFG2
LKSET	61.60 KHz
LKFIN	79.0 Hz
LKLEV	180
LGAIN	23
LKPHS	219
LKSIG	696
CSPED	12 Hz
FILDC	
FILDF	

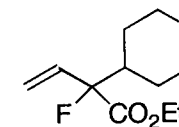

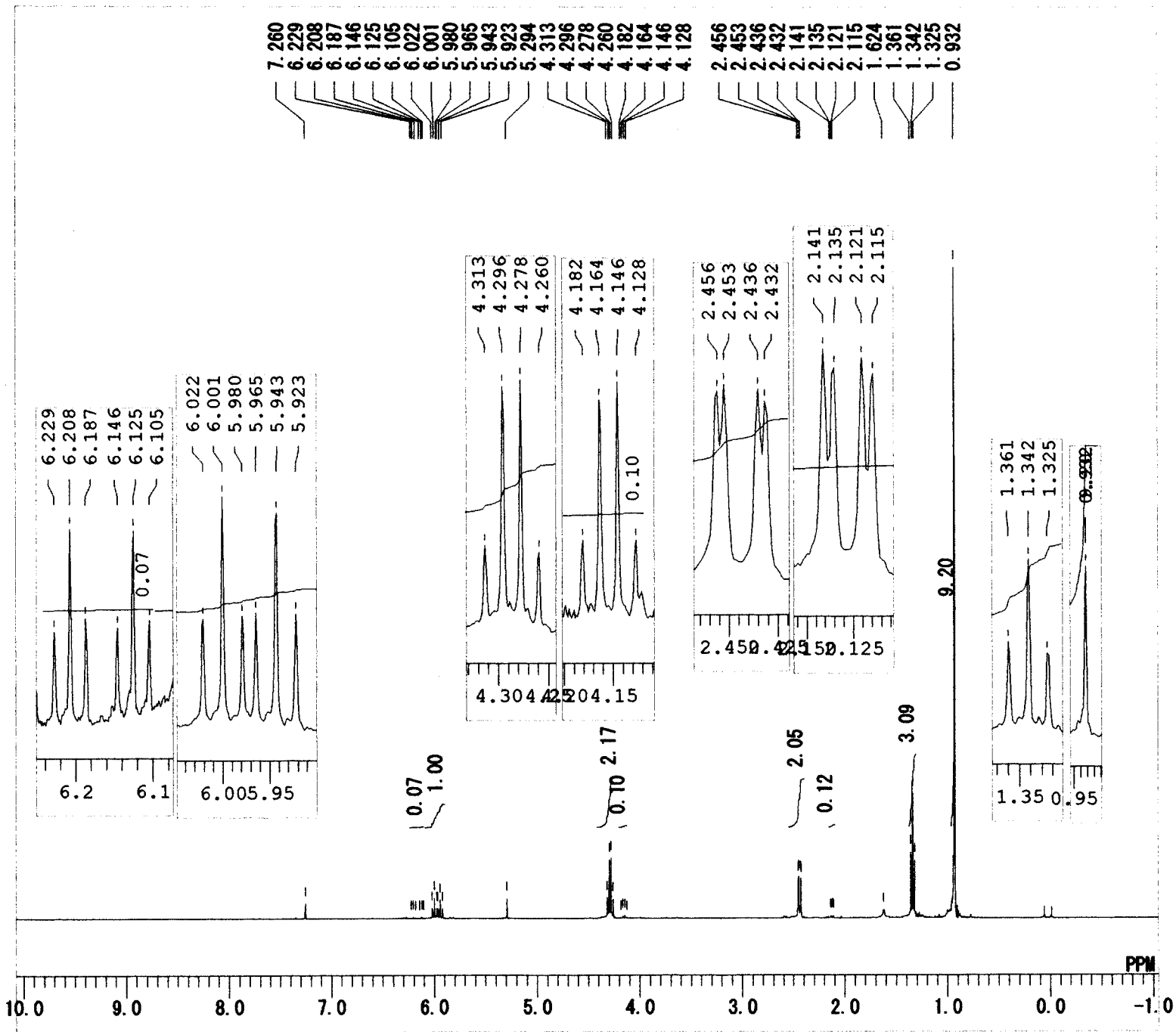

MENUF	1H
OBNUC	1H
OFR	399.65 MHz
OBSET	135.40 KHz
OBFIN	24.90 Hz
PW1	5.20 usec
DEADT	72.40 usec
PREDL	0.20000 msec
IWT	1.0000 msec
POINT	16384
SPO	16384
TIMES	8
DUMMY	1
FREQU	7992.01 Hz
FLT	4000 Hz
DELAY	50.00 usec
ACQTM	2.0501 sec
PD	4.9500 sec
ADBIT	16
RGAIN	13
BF	0.10 Hz
T1	0.00
T2	0.00
T3	90.00
T4	100.00
EXMOD	NON
EXPCM	NON:Single.coupled:PW1_ACQTM
IRNUC	1H
IFR	399.65 MHz
IRSET	136.90 KHz
IRFIN	97.50 Hz
IRRPW	45 usec
IRATN	511
DFILE	08930 Sn2' t-Bu (H).als
SF	TH5ATFG2
LKSET	61.60 KHz
LKFIN	79.0 Hz
LKLEV	180
LGAIN	26
LKPHS	212
LKSIG	1643
CSPED	10 Hz
FILDC	
FILDF	

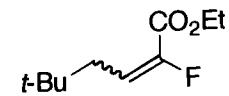

auto

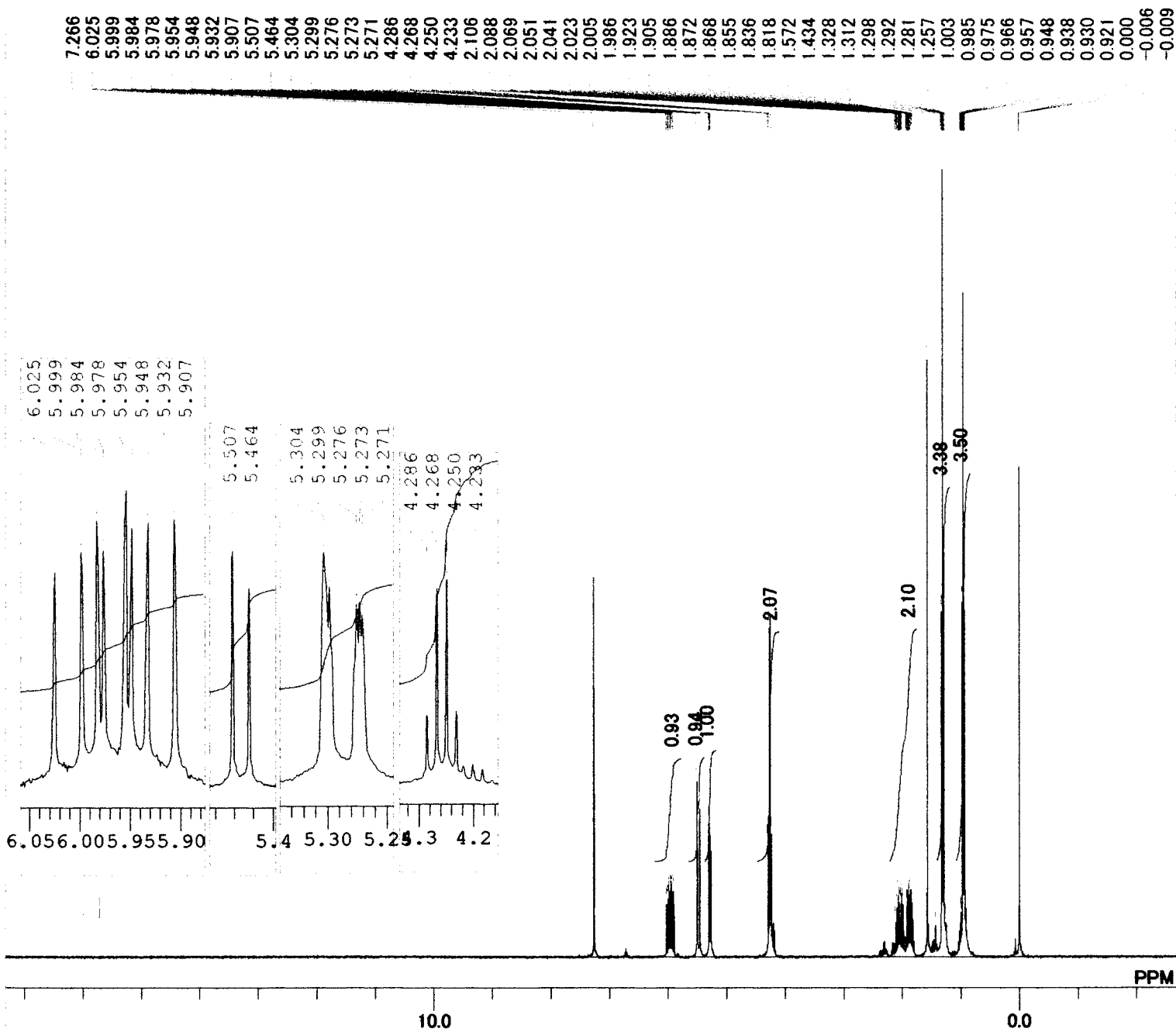

MENUF	1H
OBNUC	1H
OFR	399.65 MHz
OBSET	135.40 KHz
OBFIN	24.90 Hz
PW1	5.80 usec
DEADT	72.10 usec
PREDL	0.20000 msec
IWT	1.0000 msec
POINT	16384
SPO	16384
TIMES	8
DUMMY	1
FREQU	7992.01 Hz
FLT	4000 Hz
DELAY	50.00 usec
ACQTM	2.0501 sec
PD	4.9500 sec
ADBIT	16
RGAIN	18
BF	0.00 Hz
T1	0.00
T2	0.00
T3	90.00
T4	100.00
EXMOD	NON
EXPCM	NON:Single.coupled:PW1_ACQTM_PD:
IRNUC	1H
IFR	399.65 MHz
IRSET	136.90 KHz
IRFIN	97.50 Hz
IRRPW	45 usec
IRATN	511
DFILE	_DEFAULT.ALS
SF	TH5ATFG2
LKSET	61.60 KHz
LKFIN	79.0 Hz
LKLEV	180
LGAIN	24
LKPHS	231
LKSIG	1040
CSPED	12 Hz
FILDC	
FILDF	

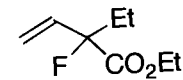

auto

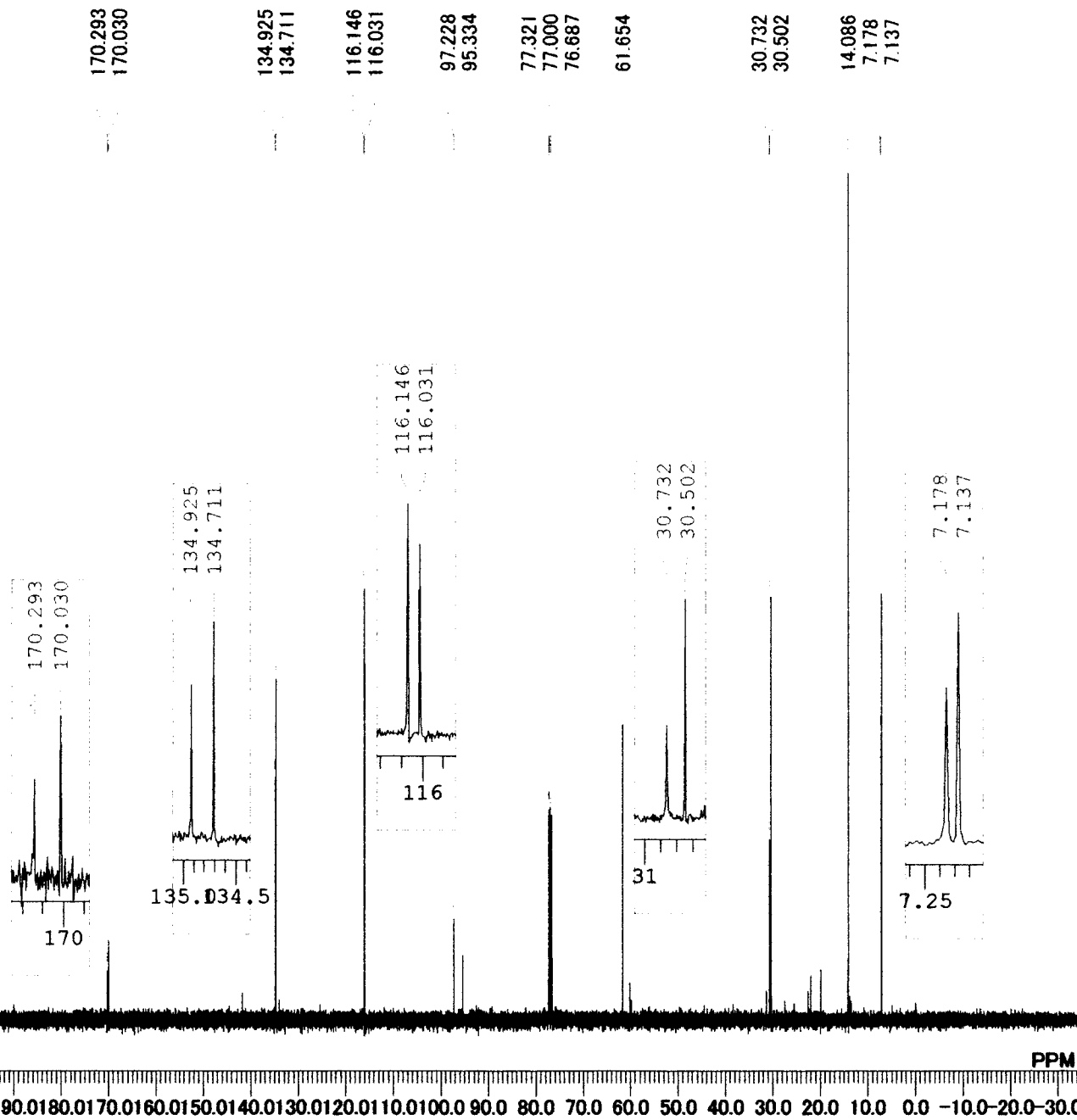

MENUF	13C
OBNUC	13C
OFR	100.40 MHz
OBSET	125.00 KHz
OBFIN	10500.00 Hz
PW1	6.00 usec
DEADT	19.10 usec
PREDL	0.20000 msec
IWT	1.0000 msec
POINT	32768
SPO	32768
TIMES	10000
DUMMY	1
FREQU	27118.64 Hz
FLT	13550 Hz
DELAY	14.80 usec
ACQTM	1.2083 sec
PD	1.7920 sec
ADBIT	16
RGAIN	25
BF	0.00 Hz
T1	0.00
T2	0.00
T3	90.00
T4	100.00
EXMOD	BCM
EXPCM	Bilevel.complete.decoupling:Set_IRRP1
IRNUC	1H
IFR	399.65 MHz
IRSET	124.00 KHz
IRFIN	10500.00 Hz
IRRPW	45 usec
IRATN	511
DFILE	081017 Sn2' R=CO2Et with Et2Zn (C
SF	TH5ATFG2
LKSET	61.60 KHz
LKFIN	79.0 Hz
LKLEV	180
LGAIN	24
LKPHS	231
LKSIG	1268
CSPED	14 Hz
FILDC	
FILDF	

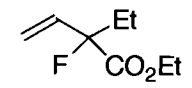

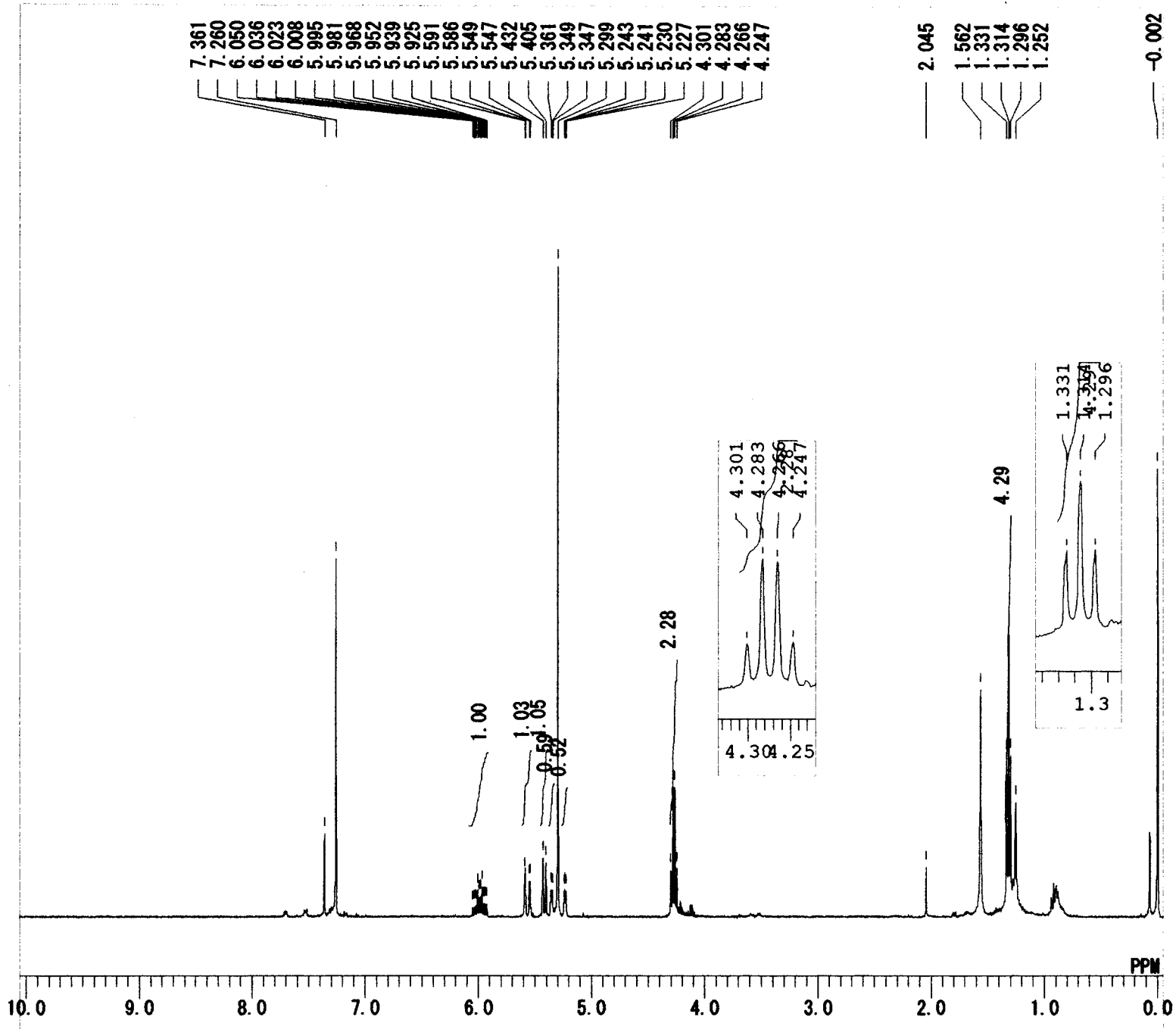

MENUF	1H
OBNUC	1H
OFR	399.65 MHz
OBSET	135.40 KHz
OBFIN	24.90 Hz
PW1	5.20 usec
DEADT	72.40 usec
PREDL	0.20000 msec
IWT	1.0000 msec
POINT	16384
SPO	16384
TIMES	8
DUMMY	1
FREQU	7992.01 Hz
FLT	4000 Hz
DELAY	50.00 usec
ACQTM	2.0501 sec
PD	4.9500 sec
ADBIT	16
RGAIN	21
BF	0.10 Hz
T1	0.00
T2	0.00
T3	90.00
T4	100.00
EXMOD	NON
EXPCM	NON:Single. coupled:PW1_ACQTM
IRNUC	1H
IFR	399.65 MHz
IRSET	136.90 KHz
IRFIN	97.50 Hz
IRRPW	45 usec
IRATN	511
DFILE	08228 Sn2' R=C02Et with Ph (I
SF	TH5ATFG2
LKSET	61.60 KHz
LKFIN	79.0 Hz
LKLEV	180
LGAIN	23
LKPHS	219
LKSIG	775 Hz
CSPED	12 Hz
FILDC	
FILDF	

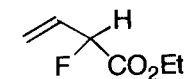

auto

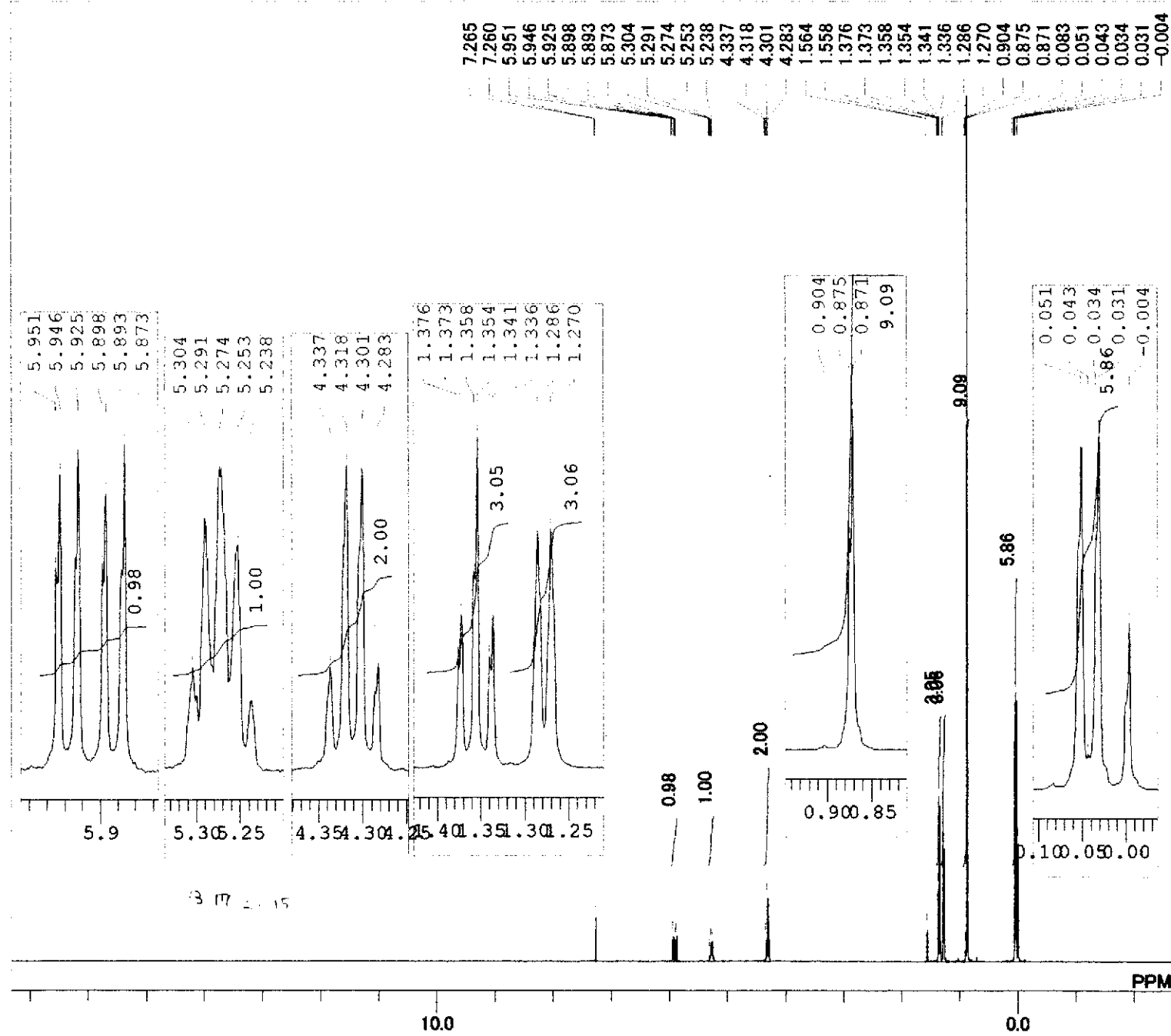

MENUP	1H
OBNUC	1H
OFR	399.65 MHz
OBSET	135.40 KHz
OBFIN	24.90 Hz
PW1	5.20 usec
DEADT	72.40 usec
PREDL	0.20000 msec
IWT	1.0000 msec
POINT	16384
SPO	16384
TIMES	8
DUMMY	1
FREQU	7992.01 Hz
FLT	4000 Hz
DELAY	50.00 usec
ACQTM	2.0501 sec
PD	4.9500 sec
ADBIT	16
RGAIN	15
BF	0.10 Hz
T1	0.00
T2	0.00
T3	90.00
T4	100.00
EXMOD	NON
EXPCM	NON:Single.coupled:PW1_ACQTM_PD:
IRNUC	1H
IFR	399.65 MHz
IRSET	136.90 KHz
IRFIN	97.50 Hz
IRRPW	45 usec
IRATN	511
DFILE	DEFAULT.ALS
SF	TH5ATFG2-
LKSET	61.60 KHz
LKFIN	79.0 Hz
LKLEV	180
LGAIN	23
LKPHS	219
LKSIG	733
CSPED	13 Hz
FILDC	
FILDF	

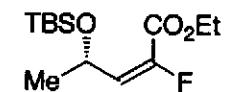

auto

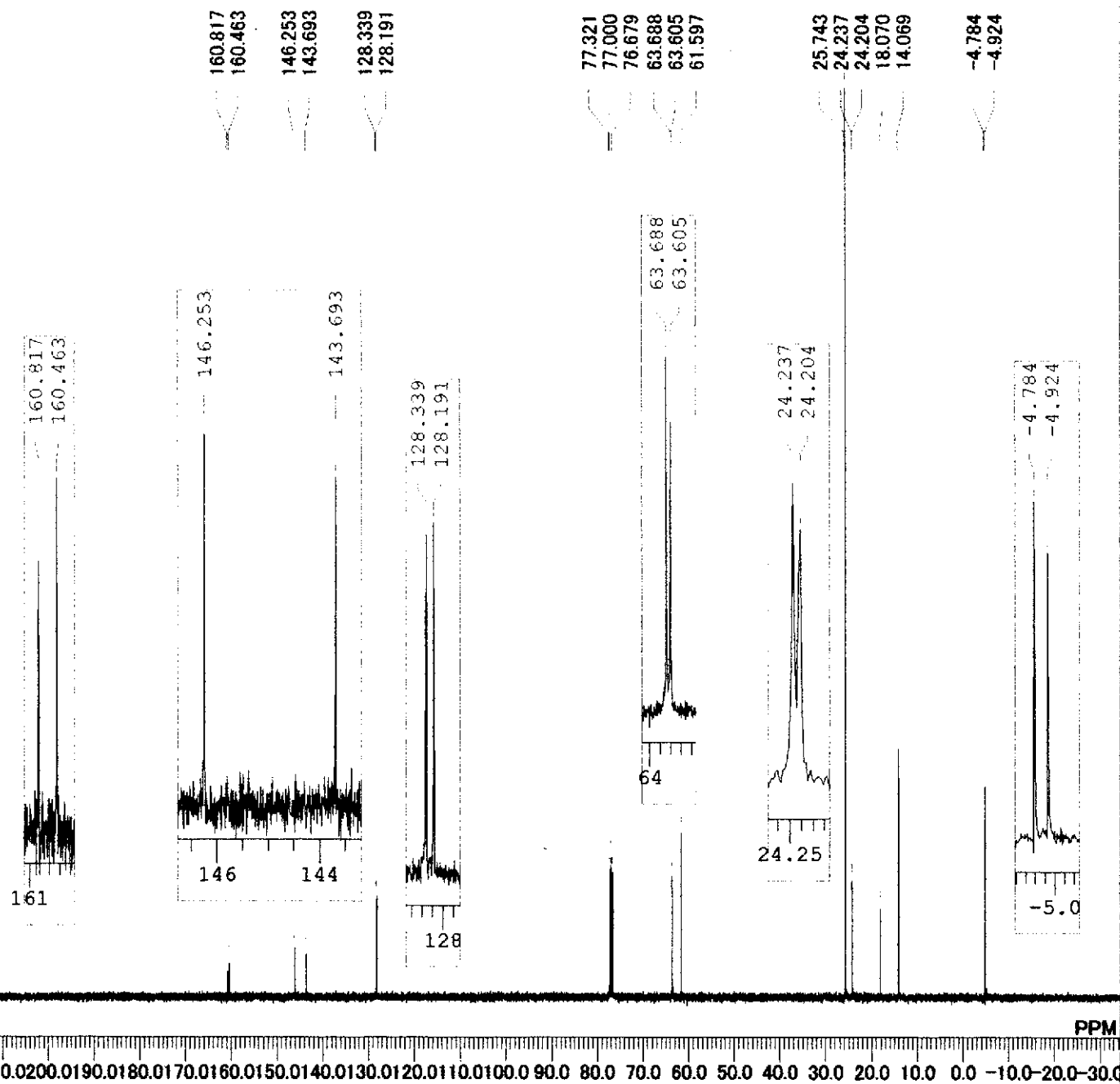

MENUF	13C
OBNUC	13C
OFR	100.40 MHz
OBSET	125.00 KHz
OBFIN	10500.00 Hz
PW1	6.00 usec
DEADT	19.10 usec
PREDL	0.20000 msec
IWT	1.0000 msec
POINT	32768
SPO	32768
TIMES	258
DUMMY	1
FREQU	27118.64 Hz
FLT	13550 Hz
DELAY	14.80 usec
ACQTM	1.2083 sec
PD	1.7920 sec
ADBIT	16
RGAIN	25
BF	0.10 Hz
T1	0.00
T2	0.00
T3	90.00
T4	100.00
EXMOD	BCM
EXPCM	Bilevel.complete.decoupling:Set_IRRP
IRNUC	1H
IFR	399.65 MHz
IRSET	124.00 KHz
IRFIN	10500.00 Hz
IRRPW	45 usec
IRATN	511
DFILE	08219 キラルアリルエステル(C).als
SF	TH5ATFG2-
LKSET	61.60 KHz
LKFIN	79.0 Hz
LKLEV	180
LGAIN	25
LKPHS	219
LKSIG	1004
CSPED	13 Hz
FILDC	
FILDF	

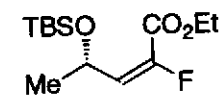

auto

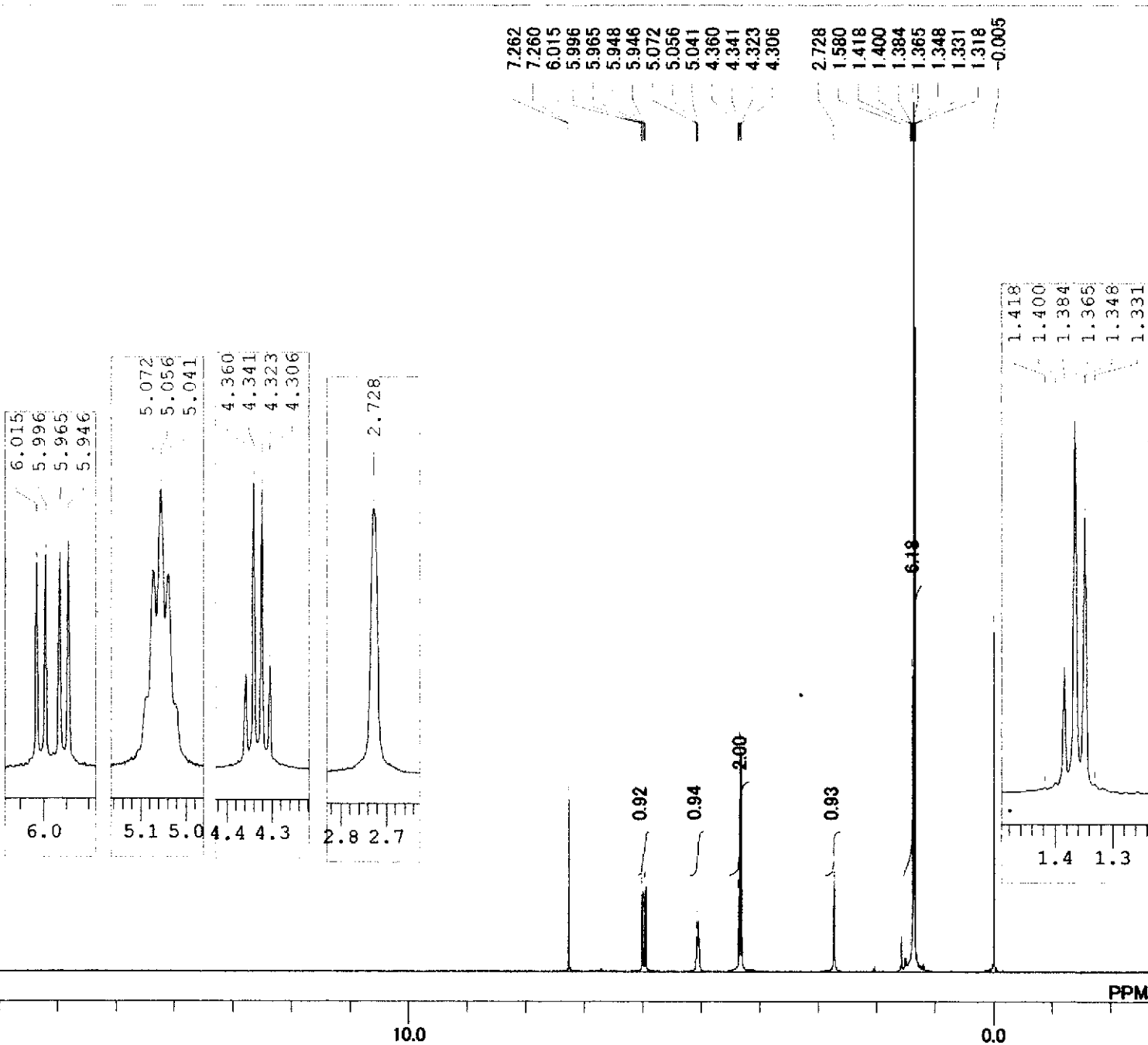

MENUF 1H
 OBNUC 1H
 OFR 399.65 MHz
 OBSET 135.40 KHz
 OBFIN 24.90 Hz
 PW1 5.20 usec
 DEADT 72.40 usec
 PREDL 0.20000 msec
 IWT 1.0000 msec
 POINT 16384
 SPO 16384
 TIMES 8
 DUMMY 1
 FREQU 7992.01 Hz
 FLT 4000 Hz
 DELAY 50.00 usec
 ACQTM 2.0501 sec
 PD 4.9500 sec
 ADBIT 16
 RGAIN 19
 BF 0.10 Hz
 T1 0.00
 T2 0.00
 T3 90.00
 T4 100.00
 EXMOD NON
 EXPCM NON:Single.coupled:PW1_ACQTM_PD:
 IRNUC 1H
 IFR 399.65 MHz
 IRSET 136.90 KHz
 IRFIN 97.50 Hz
 IRRPW 45 usec
 IRATN 511
 DFILE DEFAULT.ALS
 SF TH5ATFG2-
 LKSET 61.60 KHz
 LKFIN 79.0 Hz
 LKLEV 180
 LGAIN 24
 LKPHS 219
 LKSIG 800 Hz
 CSPED 14 Hz
 FILDC
 FILDF

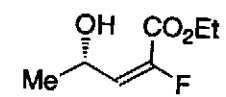

auto

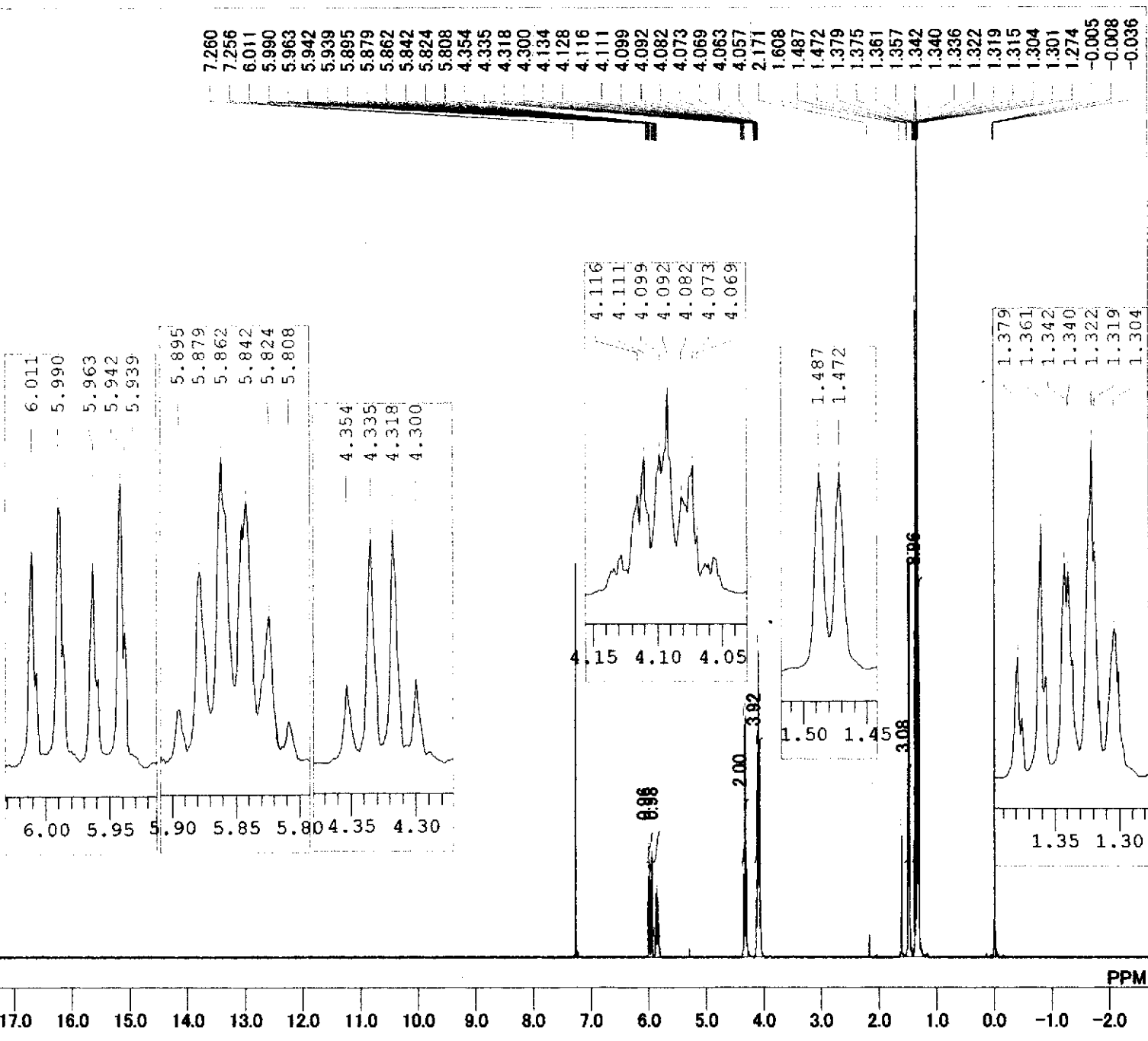

MENUF	1H
OBNUC	1H
OFR	399.65 MHz
OBSET	135.40 KHz
OBFIN	24.90 Hz
PW1	5.20 usec
DEADT	72.40 usec
PREDL	0.20000 msec
IWT	1.0000 msec
POINT	16384
SPO	16384
TIMES	8
DUMMY	1
FREQU	7992.01 Hz
FLT	4000 Hz
DELAY	50.00 usec
ACQTM	2.0501 sec
PD	4.9500 sec
ADBIT	16
RGAIN	17
BF	0.10 Hz
T1	0.00
T2	0.00
T3	90.00
T4	100.00
EXMOD	NON
EXPCM	NON:Single.coupled:PW1_ACQTM_PD:
IRNUC	1H
IFR	399.65 MHz
IRSET	136.90 KHz
IRFIN	97.50 Hz
IRRPW	45 usec
IRATN	511
DFILE	08217 キラルリン酸エステル(H).als
SF	TH5ATFG2-
LKSET	61.60 KHz
LKFIN	79.0 Hz
LKLEV	180
LGAIN	25
LKPHS	219
LKSIG	1434
CSPED	11 Hz
FILDC	
FILDF	

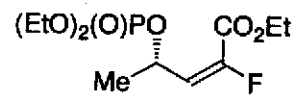

auto

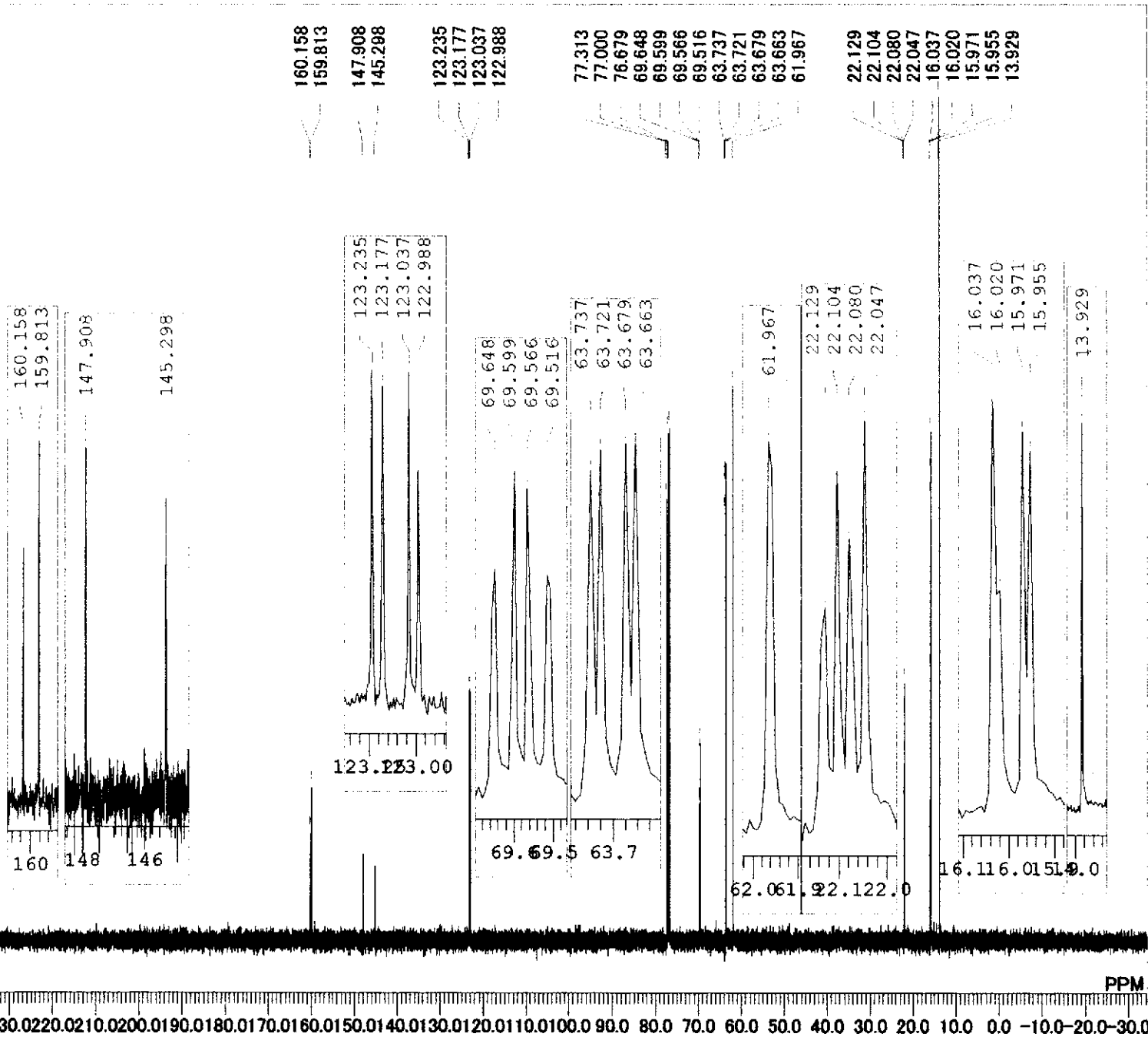

MENUF	13C
OBNUC	13C
OFR	100.40 MHz
OBSET	125.00 KHz
OBFIN	10500.00 Hz
PWI	6.00 usec
DEADT	19.10 usec
PREDL	0.20000 msec
IWT	1.0000 msec
POINT	32768
SPO	32768
TIMES	256
DUMMY	1
FREQU	27118.64 Hz
FLT	13550 Hz
DELAY	14.80 usec
ACQTM	1.2083 sec
PD	1.7920 sec
ADBIT	16
RGAIN	24
BF	0.10 Hz
T1	0.00
T2	0.00
T3	100.00
T4	100.00
EXMOD	BCM
EXPCM	Bilevel.complete.decoupling:Set_IRRP1
IRNUC	1H
IFR	399.65 MHz
IRSET	124.00 KHz
IRFIN	10500.00 Hz
IRRPW	45 usec
IRATN	511
DFILE	08220 キラルーOP(C).als
SF	TH5ATFG2
LKSET	61.60 KHz
LKFIN	79.0 Hz
LKLEV	180
LGAIN	24
LKPHS	219
LKSIG	1041
CSPED	12 Hz
FILDC	
FILDF	

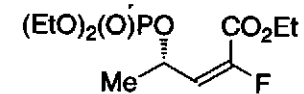

auto

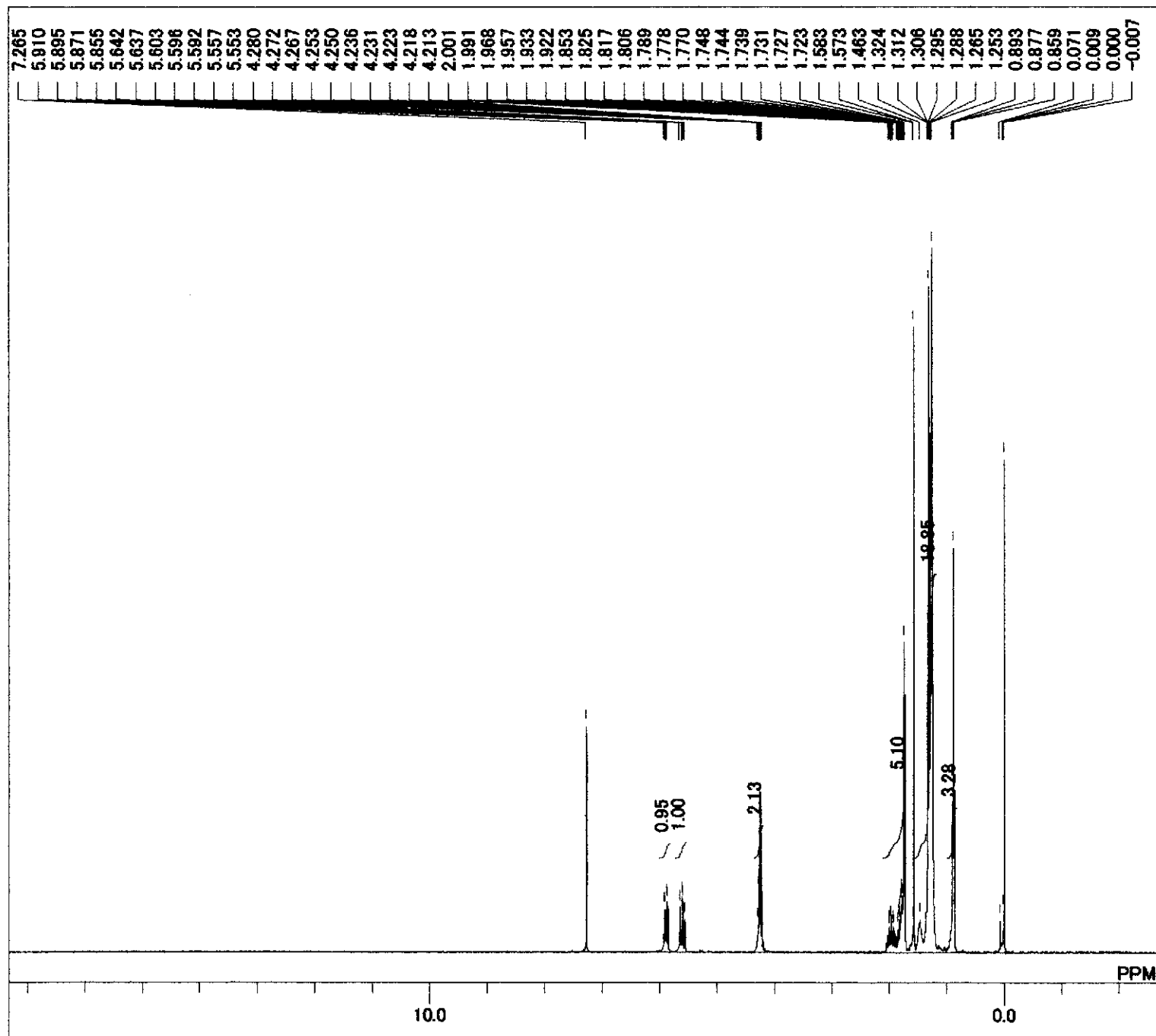

MENUF	1H
OBNUC	1H
OFR	399.65 MHz
OBSET	135.40 KHz
OBFIN	24.90 Hz
PW1	5.20 usec
DEADT	72.40 usec
PREDL	0.20000 msec
IWT	1.0000 msec
POINT	16384
SPO	16384
TIMES	8
DUMMY	1
FREQU	7992.01 Hz
FLT	4000 Hz
DELAY	50.00 usec
ACQTM	2.0501 sec
PD	4.9500 sec
ADBIT	16
RGAIN	16
BF	0.10 Hz
T1	0.00
T2	0.00
T3	90.00
T4	100.00
EXMOD	NON
EXPCM	NON:Single.coupled:PW1_ACQTM_PD:
IRNUC	1H
IFR	399.65 MHz
IRSET	136.90 KHz
IRFIN	97.50 Hz
IRRPW	45 usec
IRATN	511
DFILE	08820 キラル Sn2' with n-C9H19 (H
SF	TH5ATFG2
LKSET	61.80 KHz
LKFIN	79.0 Hz
LKLEV	180
LGAIN	26
LKPHS	221
LKSIG	1862
CSPED	11 Hz
FILDC	
FILDF	

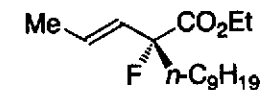

auto

170.836
170.573
128.273
128.067
127.491
127.384
128.273
128.067
127.491
127.384
96.643
94.774
77.321
77.000
76.687
61.473
37.779
37.557
31.802
29.390
29.357
29.300
29.209
22.886
22.854
22.598
17.609
14.094
14.020

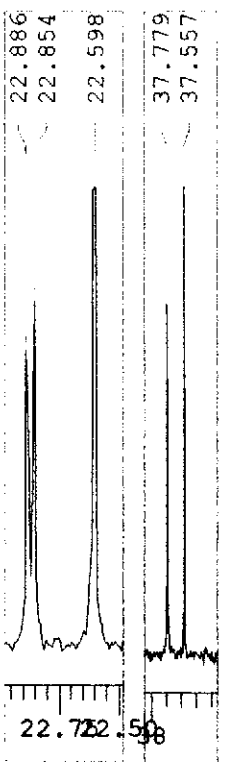
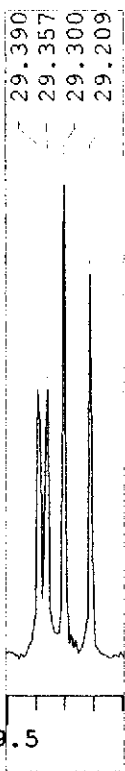
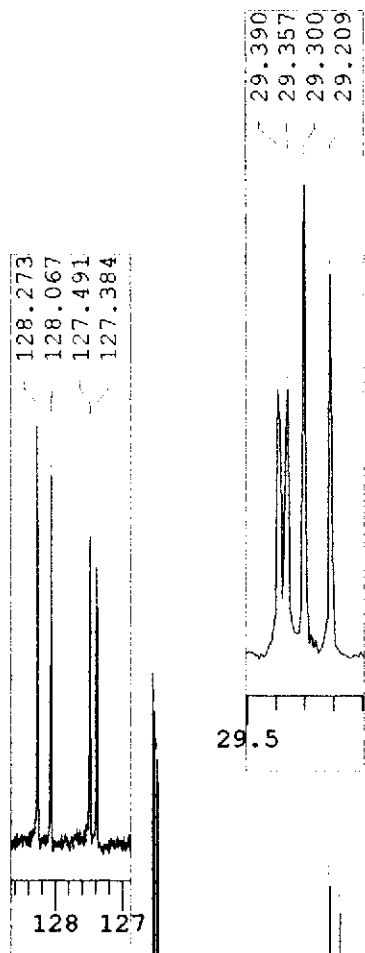

MENUF 13C
 OBNUC 13C
 OFR 100.40 MHz
 OBSET 125.00 KHz
 OBFIN 10500.00 Hz
 PW1 6.00 usec
 DEADT 19.10 usec
 PREDL 0.20000 msec
 IWT 1.0000 msec
 POINT 32768
 SPO 32768
 TIMES 50000
 DUMMY 1
 FREQU 27118.64 Hz
 FLT 13550 Hz
 DELAY 14.80 usec
 ACQTM 1.2083 sec
 PD 1.7920 sec
 ADBIT 16
 RGAIN 24
 BF 0.10 Hz
 T1 0.00
 T2 0.00
 T3 90.00
 T4 100.00
 EXMOD BCM
 EXPCM Bilevel.complete.decoupling.Set_IRRP1
 IRNUC 1H
 IFR 399.65 MHz
 IRSET 124.00 KHz
 IRFIN 10500.00 Hz
 IRRPW 45 usec
 IRATN 511
 DFILE 08820 キラル Sn2' with n-C9H19 (C
 TH5ATFG2
 LKSET 61.60 KHz
 LKFIN 79.0 Hz
 LKLEV 180
 LGAIN 24
 LKPHS 221
 LKSIG 1163
 CSPED 13 Hz
 FILDC
 FILDF

230.0 220.0 210.0 200.0 190.0 180.0 170.0 160.0 150.0 140.0 130.0 120.0 110.0 100.0 90.0 80.0 70.0 60.0 50.0 40.0 30.0 20.0 10.0 0.0 -10.0 -20.0 -30.0 PPM

