

Supporting information

**Palladium-Catalyzed α -Regioselective Allylic Amination of
Morita-Baylis-Hillman Acetates with Simple Aromatic Amines**

Yan Wang, †, ‡, Li Liu,* †, Tao Zhang, †, ‡, Neng-Jun Zhong, †, ‡, Dong Wang, † and Yong-Jun Chen†

*†Beijing National Laboratory for Molecular Sciences (BNLMS), CAS Key Laboratory of Molecular Recognition and Function, Institute of Chemistry, Chinese Academy of Sciences, Beijing 100190, China ‡
Graduate School of Chinese Academy of Sciences, Beijing 100049, China*

lliu@iccas.ac.cn

1. General

2. Typical Experimental Procedures for Allylic Amination Reaction

3. The control experiment

4. NMR spectrum

1. General

All reactions were carried out in oven dried flasks under nitrogen atmosphere under anhydrous conditions. Chemical shifts of all the ^1H and ^{13}C NMR were reported in CDCl_3 with tetramethylsilane as an internal standard. IR spectra were recorded on the infrared spectrometer. Melting points were measured without correction. HRMS spectra were recorded on GCT-Mass Micromass spectrometer. Common reagents were purchased from commercial sources and were used without further purification. Column chromatography was performed using silica gel (200-300 mesh) eluting with ethyl acetate and petroleum ether. TLC was performed on glass-backed silica plates.

2. Typical Experimental Procedures for Allylic Amination Reaction

A solution of 5 mol% $\text{Pd}_2(\text{dba})_3$ catalyst and 12.5 mol% ligand **L4** in 1 mL THF was stirred at 25 °C for 0.5 h, a solution of MBH acetates **1a** (0.2 mmol) and aniline **2a** (0.6 mmol) in 1 mL THF, and 0.6 mmol K_2CO_3 (1M) were added. The reaction mixture was stirred at 25 °C and monitored by TLC until the starting material disappeared. Then the reaction mixture was extracted by ethyl acetate. The organic phase was dried by Na_2SO_4 , filtered and evaporated to afford a mixture of the crude products. The crude product was purified by flash column chromatography over silica gel (eluent: PE/EA = 20 : 1) to give **3**.

3. The control experiment

In the control experiment, we found that the ratio of α : γ -product did not change at different interval time (table 4). That demonstrated there is no conversion between the two regioselective isomers with the change of the time. The excellent regioselectivity was fully controlled by the introduction of the ligand **L4**.

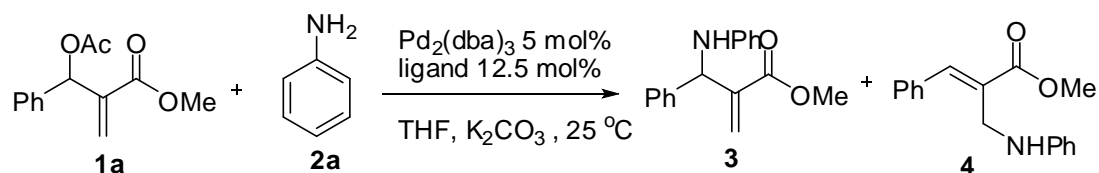

Entry	t (h)	Conv. (%) ^b	3:4 ^c
1	0.25	70	21:1
2	0.5	100	21.5:1
3	1	100	22.0:1
4	2h	100	22.2:1
5	4h	100	21.7:1
6	12	100	22.5:1

^a All reaction were performed with 0.1 mmol MBH acetates **1a**, 0.3 aniline **2a**, 0.3 mmol K₂CO₃ (1M) in 2 ml THF at 25°C in nitrogen atmosphere. 10 mol% Pd catalyst and 12.5 mol% ligand **L3** were used. ^b The conversion of the reaction was determined by ¹H NMR of the crude reaction mixture. ^c Ratio determined by ¹H NMR of the crude reaction mixture.

4. NMR spectrum

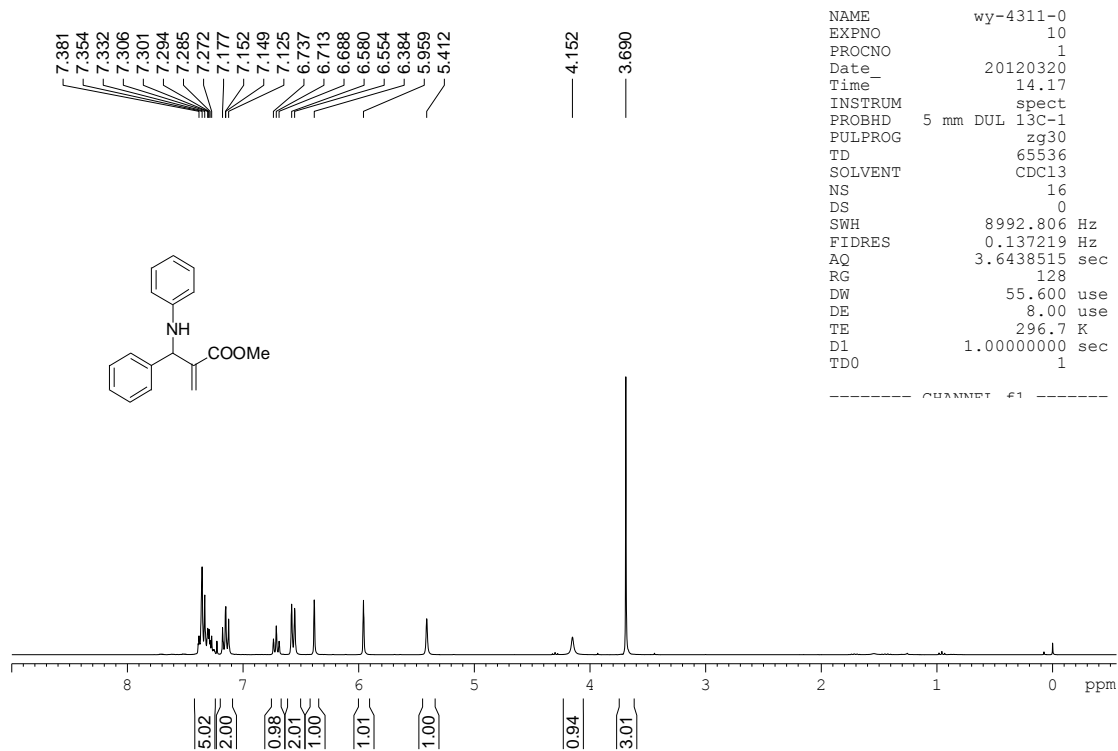

```

NAME      wy-4311-0
EXPNO    10
PROCNO   1
Date_    20120320
Time     14.17
INSTRUM  spect
PROBHD   5 mm DUL 13C-1
PULPROG  zg30
TD        65536
SOLVENT  CDCl3
NS        16
DS        0
SWH      8992.806 Hz
FIDRES   0.137219 Hz
AQ        3.6438515 sec
RG        128
DW        55.600 use
DE        8.00 use
TE        296.7 K
D1        1.00000000 sec
TD0       1
    
```

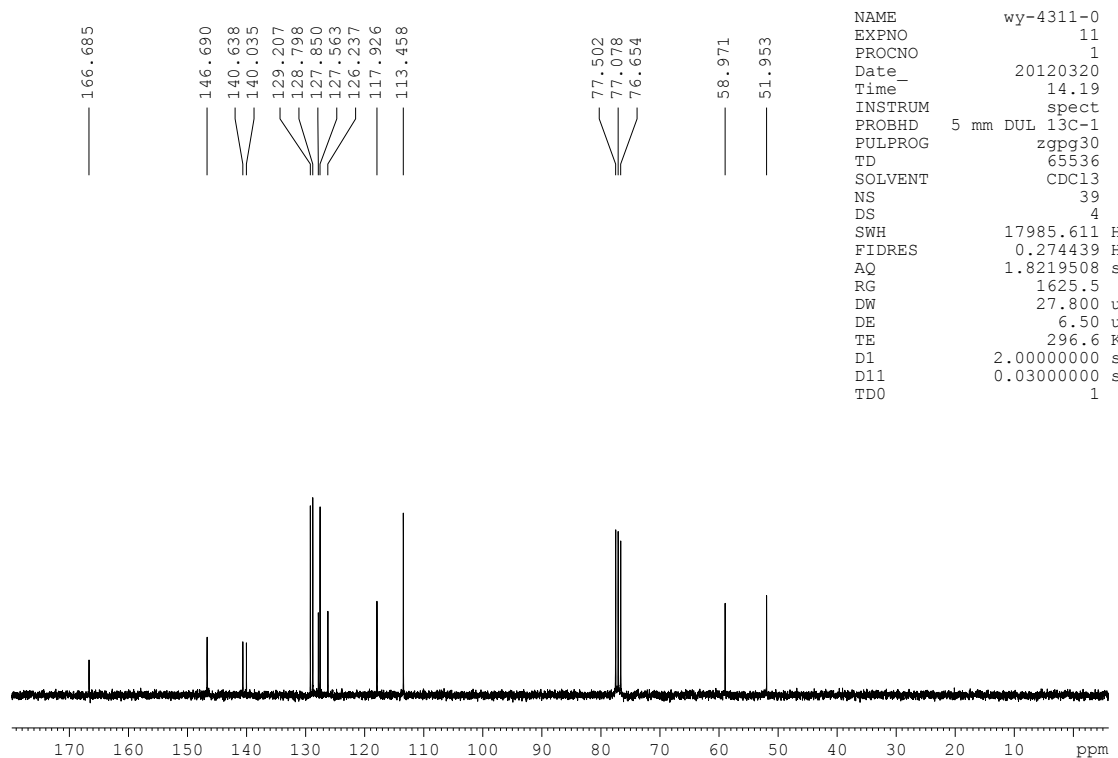

```

NAME      wy-4311-0
EXPNO    11
PROCNO   1
Date_    20120320
Time     14.19
INSTRUM  spect
PROBHD   5 mm DUL 13C-1
PULPROG  zgpg30
TD        65536
SOLVENT  CDCl3
NS        39
DS        4
SWH      17985.611 F
FIDRES   0.274439 F
AQ        1.8219508 s
RG        1625.5
DW        27.800 u
DE        6.50 u
TE        296.6 K
D1        2.00000000 s
D11       0.03000000 s
TD0       1
    
```

7.328
7.303
7.296
7.289
7.267
7.178
7.152
7.125
6.735
6.711
6.686
6.583
6.557
5.932
5.407

4.191
4.178
4.155
4.139
4.131
4.115
4.107
4.092
4.079

1.219
1.196
1.172

```

NAME      wy-4310-15
EXPNO     20
PROCNO    1
Date_     20120308
Time      17.52
INSTRUM   spect
PROBHD    5 mm DUL 13C-1
PULPROG   zg30
TD         65536
SOLVENT   CDCl3
NS         16
DS         0
SWH        8992.806
FIDRES     0.137219
AQ         3.6438515
RG         128
DW         55.600
DE         8.00
TE         295.6
    
```

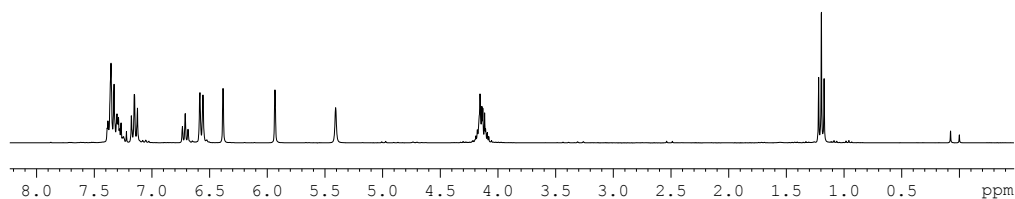
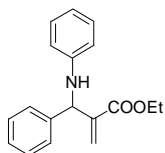

5.22
1.99
1.01
2.03
1.01
1.00
1.00
3.14
3.10

166.244
146.771
140.763
140.331
129.208
128.761
127.800
127.589
125.956
117.895
113.455

77.517
77.094
76.671
60.838
59.039

```

NAME      wy-4310-15
EXPNO     21
PROCNO    1
Date_     20120308
Time      17.55
INSTRUM   spect
PROBHD    5 mm DUL 13C-1
PULPROG   zgpg30
TD         65536
SOLVENT   CDCl3
NS         19
DS         4
SWH        17985.611
FIDRES     0.274439
AQ         1.8219508
RG         456.1
DW         27.800
DE         6.50
TE         295.8
    
```

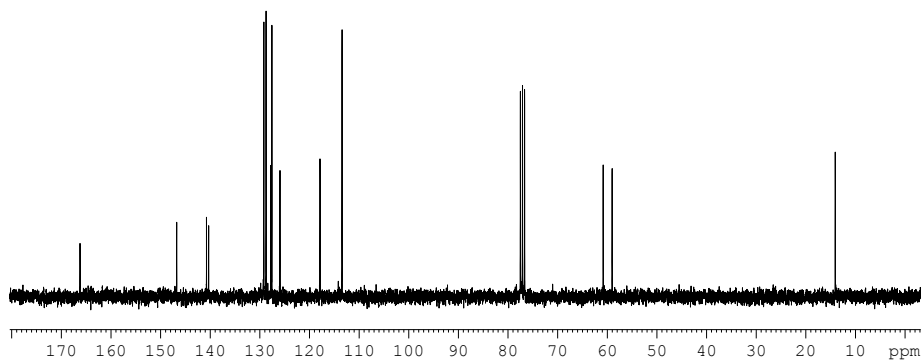

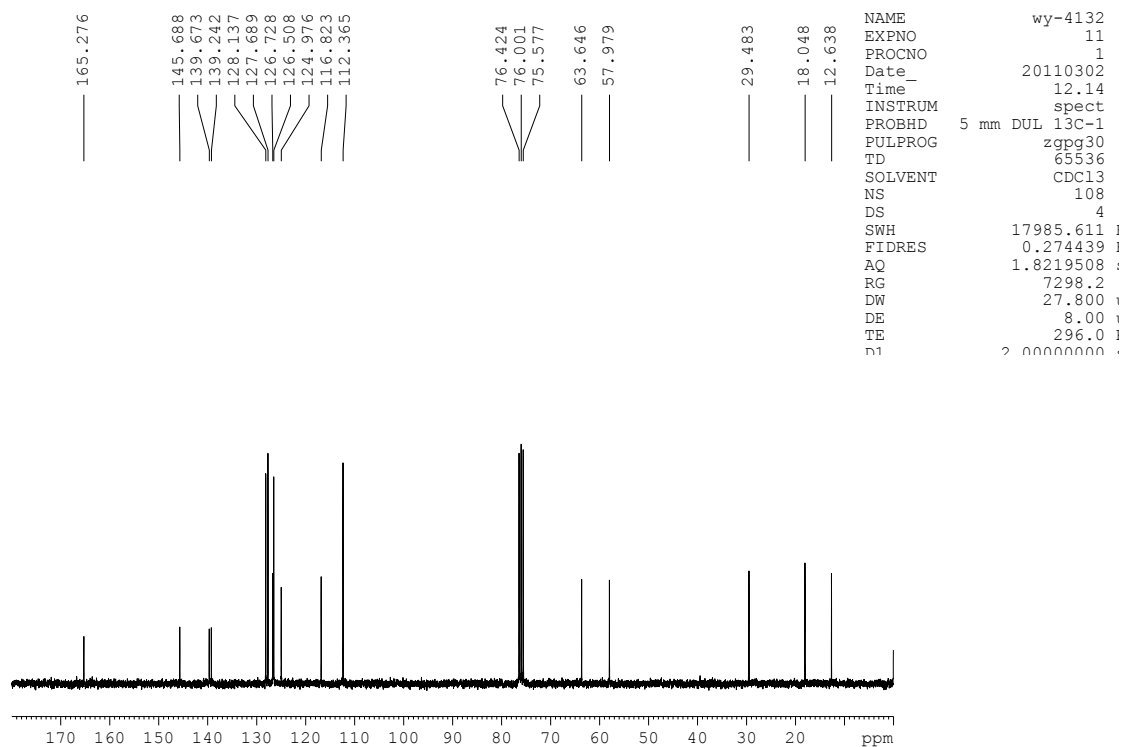
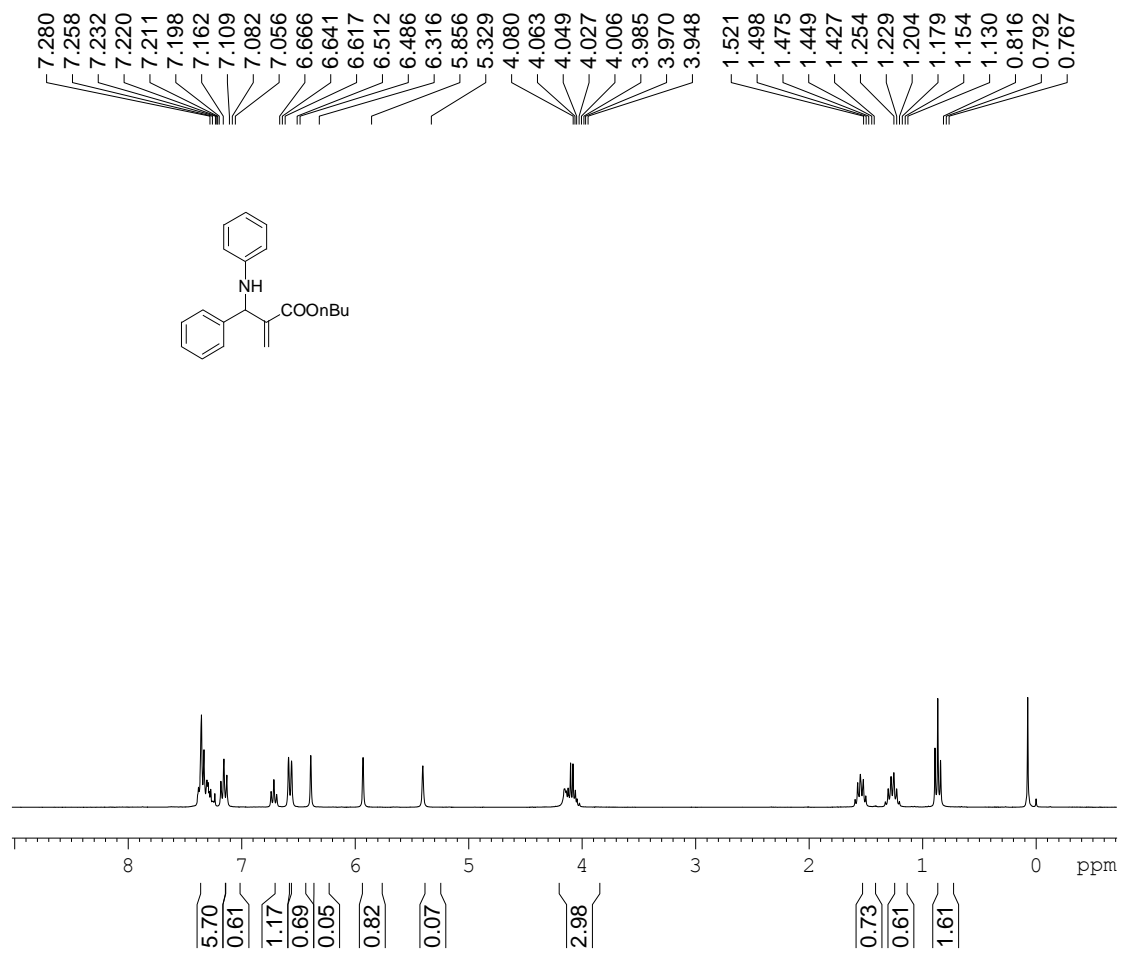

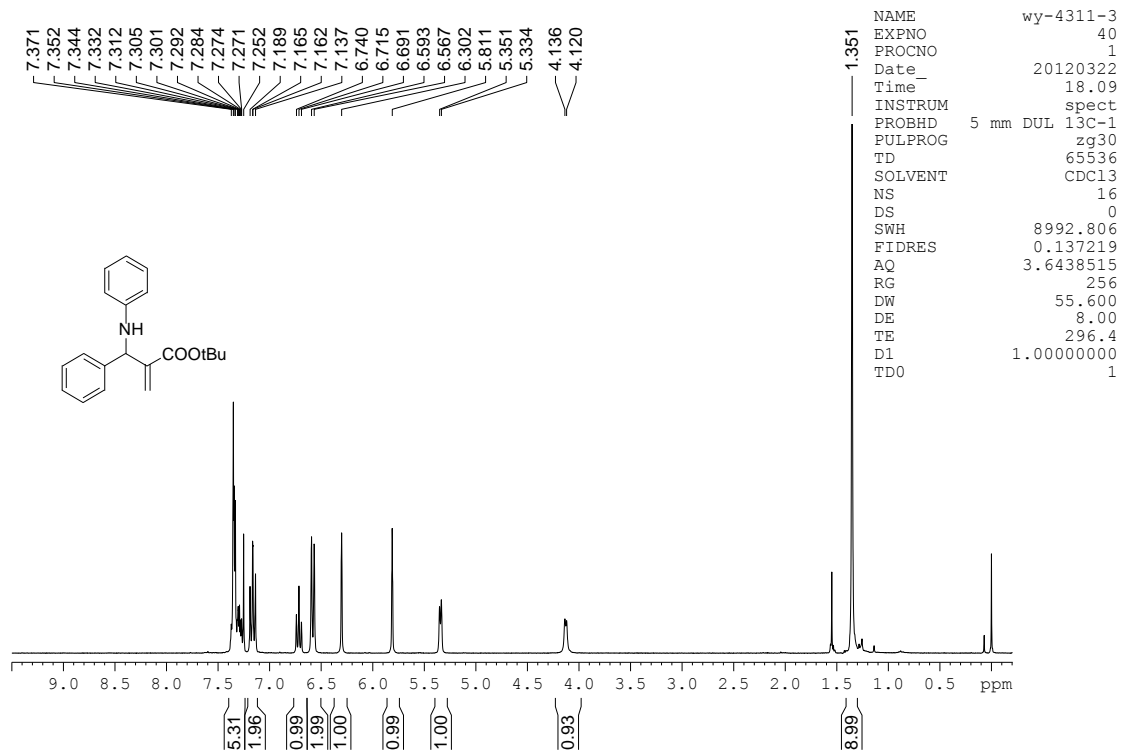

```

NAME          wy-4311-3
EXPNO         40
PROCNO        1
Date_         20120322
Time_         18.09
INSTRUM       spect
PROBHD        5 mm DUL 13C-1
PULPROG       zg30
TD            65536
SOLVENT       CDCl3
NS            16
DS            0
SWH           8992.806
FIDRES        0.137219
AQ            3.6438515
RG            256
DW            55.600
DE            8.00
TE            296.4
D1            1.00000000
TDO           1
    
```

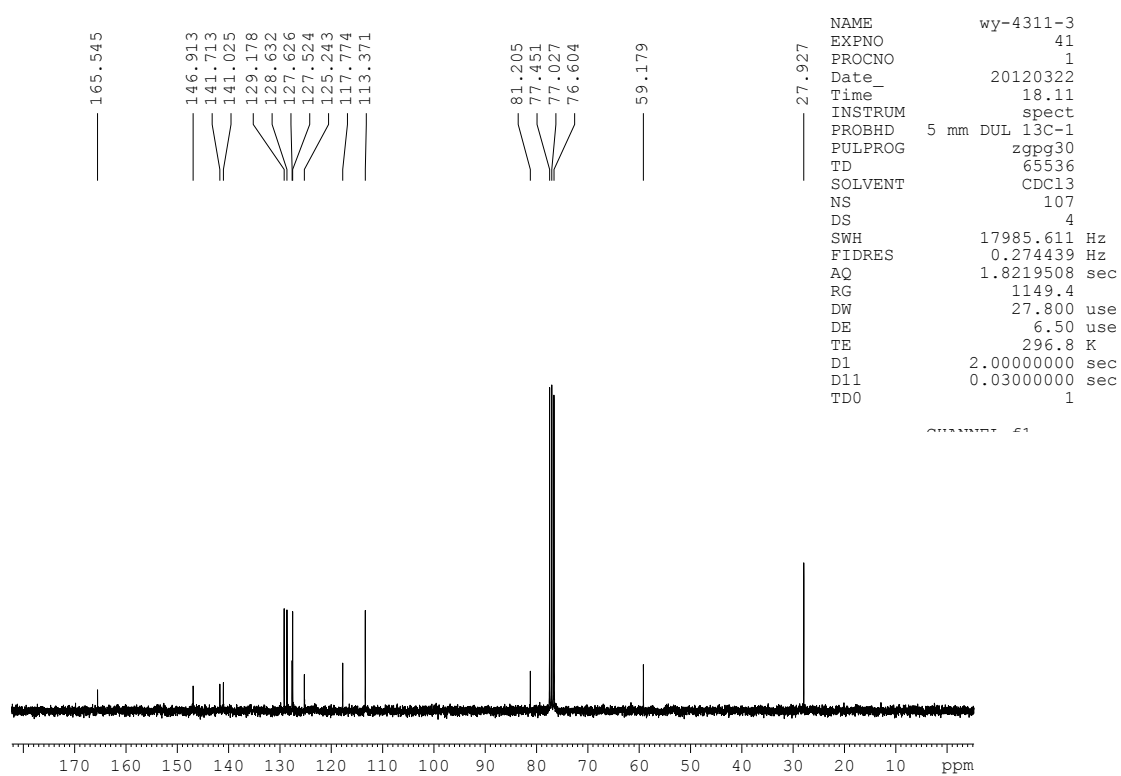

```

NAME          wy-4311-3
EXPNO         41
PROCNO        1
Date_         20120322
Time_         18.11
INSTRUM       spect
PROBHD        5 mm DUL 13C-1
PULPROG       zgpg30
TD            65536
SOLVENT       CDCl3
NS            107
DS            4
SWH           17985.611 Hz
FIDRES        0.274439 Hz
AQ            1.8219508 sec
RG            1149.4
DW            27.800 use
DE            6.50 use
TE            296.8 K
D1            2.00000000 sec
D11           0.03000000 sec
TDO           1
    
```

7.441
7.435
7.413
7.387
7.382
7.375
7.359
7.341
7.335
7.317
7.299
7.290
7.282
7.207
7.180
7.156
6.966
6.962
6.936
6.766
6.741
6.717
6.634
6.614
6.131
5.509
5.493
4.205
4.190

```

NAME          wy-4311-4
EXPNO         30
PROCNO        1
Date_         20120319
Time_         21.49
INSTRUM       spect
PROBHD        5 mm DUL 13C-1
PULPROG       zg30
TD            65536
SOLVENT       CDCl3
NS            16
DS            0
SWH           8992.806
FIDRES        0.137219
AQ            3.6438515
RG            128
DW            55.600
DE            8.00
TE            296.3
    
```

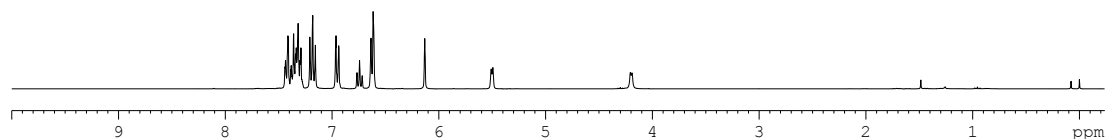
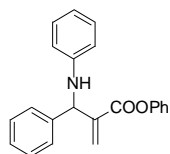

164.805
150.545
146.665
140.513
139.852
129.428
129.306
128.921
128.031
127.734
127.662
125.932
121.543
118.129
113.535

77.524
77.101
76.677

59.233

```

NAME          wy-4311-4
EXPNO         31
PROCNO        1
Date_         20120319
Time_         21.52
INSTRUM       spect
PROBHD        5 mm DUL 13C-1
PULPROG       zgpg30
TD            65536
SOLVENT       CDCl3
NS            21
DS            4
SWH           17985.611
FIDRES        0.274439
AQ            1.8219508
RG            574.7
DW            27.800
DE            6.50
TE            296.5
    
```

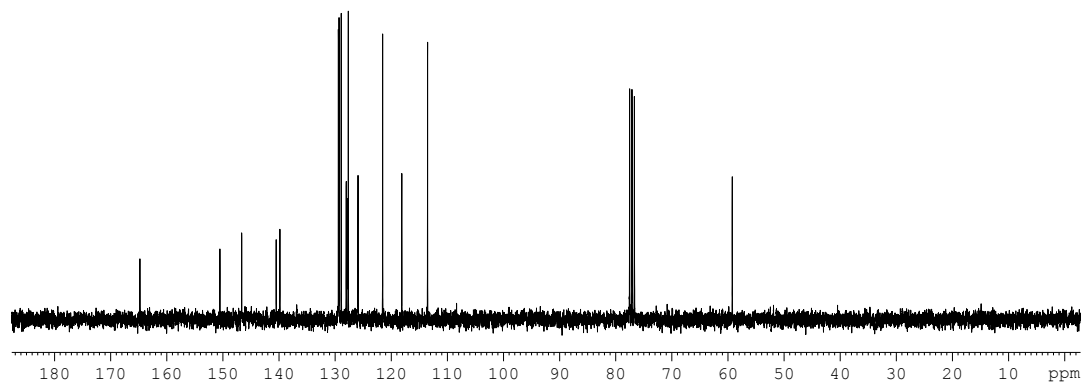

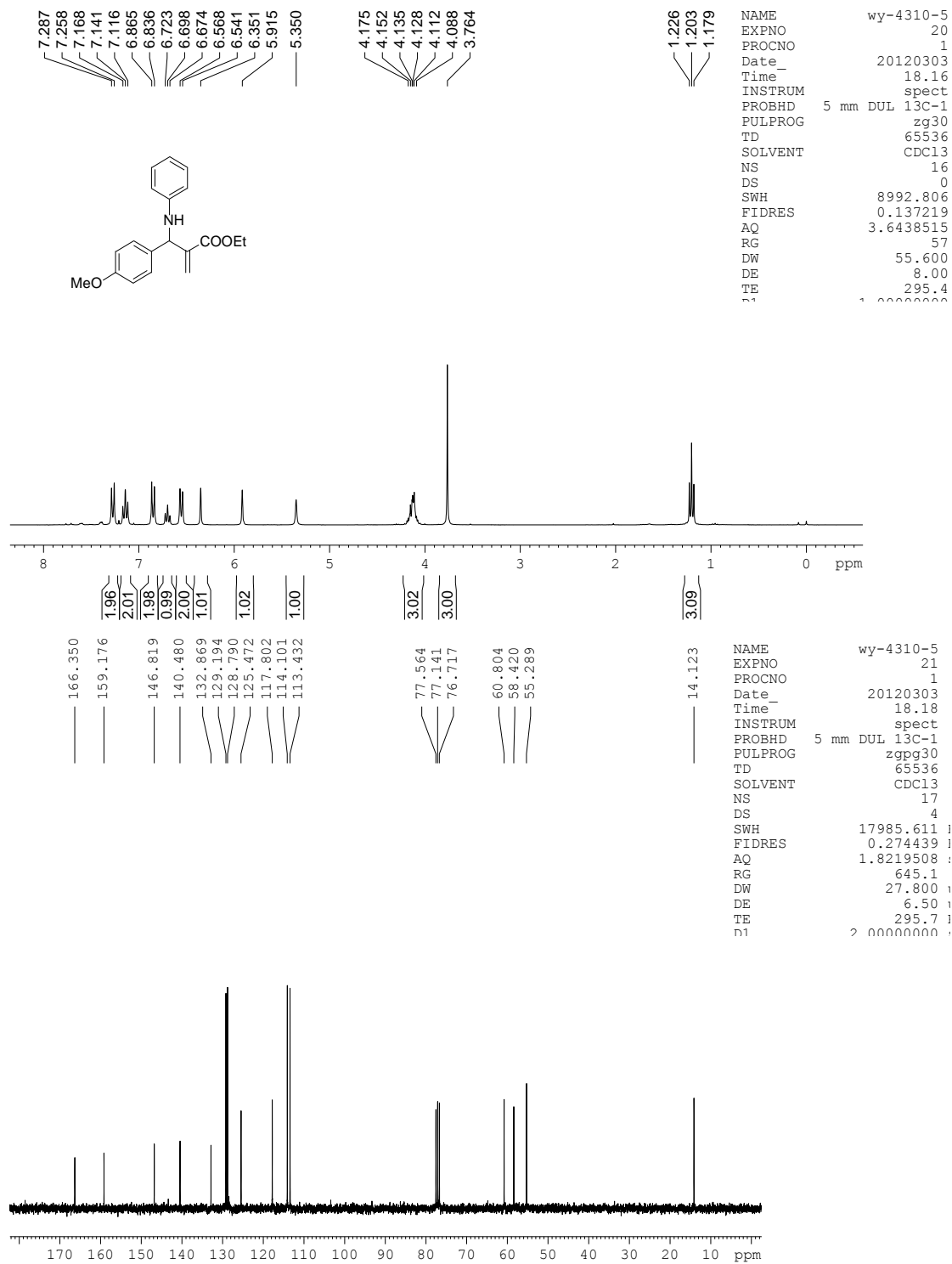

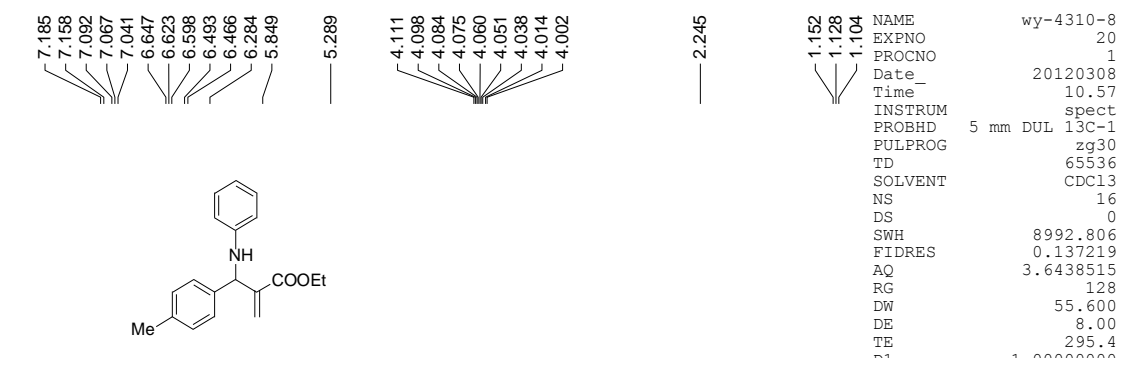

```

NAME      wy-4310-8
EXPNO     20
PROCNO    1
Date_     20120308
Time      10.57
INSTRUM   spect
PROBHD    5 mm DUL 13C-1
PULPROG   zg30
TD         65536
SOLVENT   CDCl3
NS         16
DS         0
SWH        8992.806
FIDRES     0.137219
AQ         3.6438515
RG         128
DW         55.600
DE         8.00
TE         295.4
n1         1
    
```

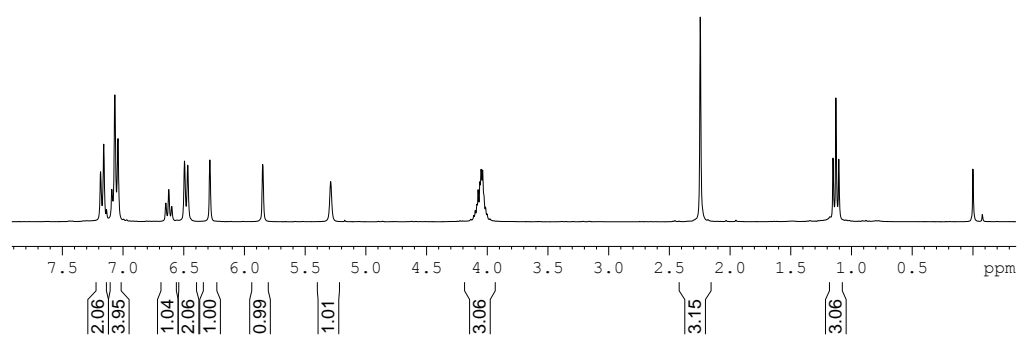

```

NAME      wy-4310-8
EXPNO     21
PROCNO    1
Date_     20120308
Time      11.00
INSTRUM   spect
PROBHD    5 mm DUL 13C-1
PULPROG   zgpg30
TD         65536
SOLVENT   CDCl3
NS         25
DS         4
SWH        17985.611
FIDRES     0.274439
AQ         1.8219508
RG         512
DW         27.800
DE         6.50
TE         295.7
n1         2
    
```

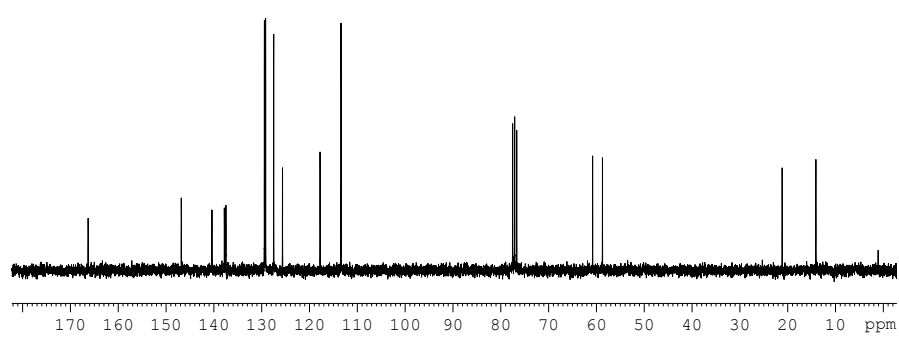

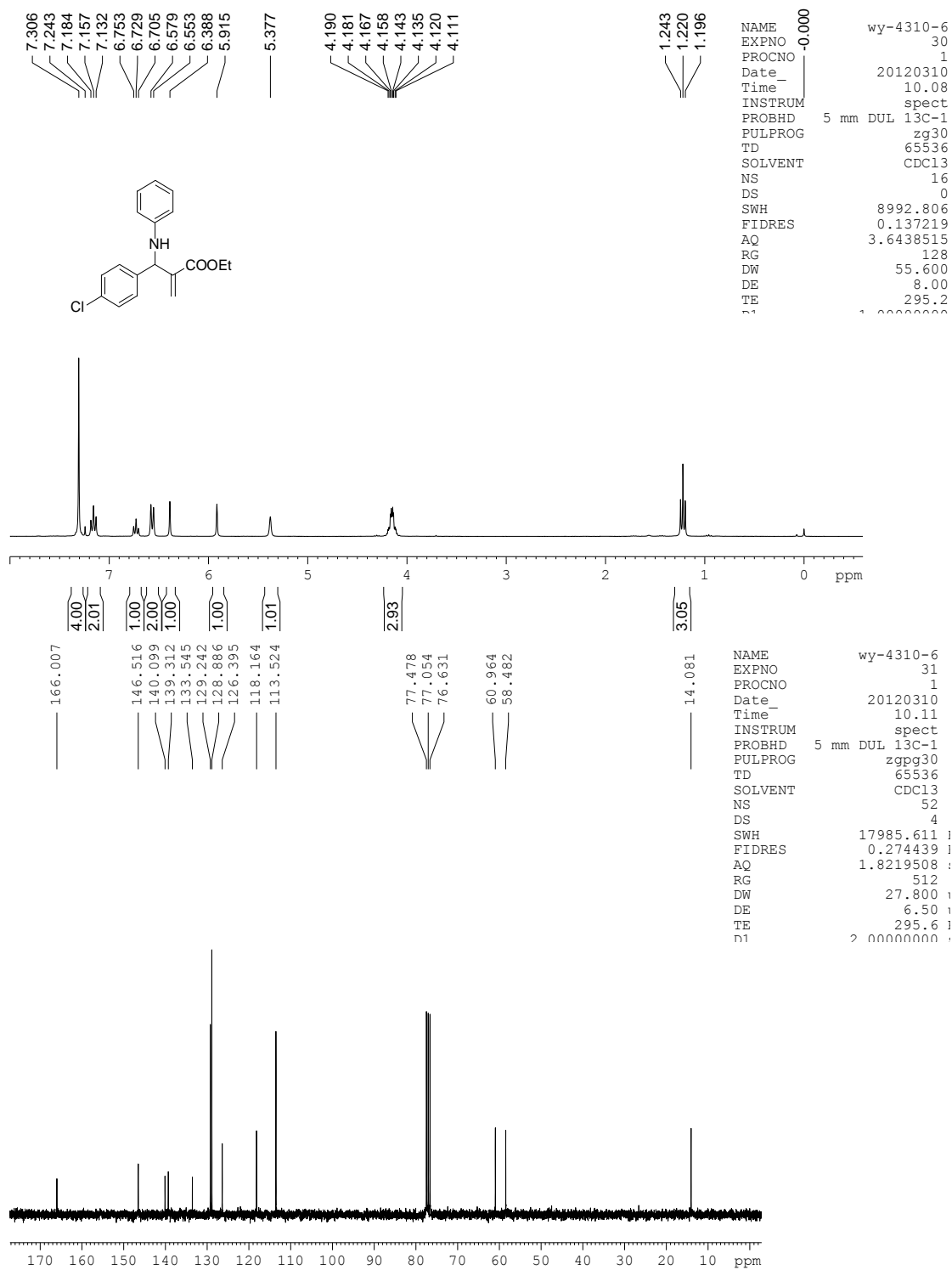

7.471
7.443
7.268
7.244
7.240
7.184
7.158
7.132
6.753
6.729
6.705
6.578
6.551
6.388
5.912
5.372
5.354
4.191
4.182
4.166
4.160
4.143
4.137
4.120
4.112

1.245
1.222
1.198

```

NAME      wy-4310-11
EXPNO    20
PROCNO   1
Date_    20120308
Time_    10.23
INSTRUM  spect
PROBHD   5 mm DUL 13C-1
PULPROG  zg30
TD       65536
SOLVENT  CDCl3
NS       16
DS       0
SWH      8992.806
FIDRES   0.137219
AQ       3.6438515
RG       128
DW       55.600
DE       8.00
TE       295.5
    
```

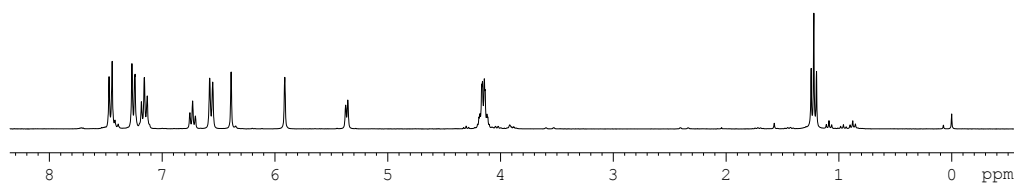
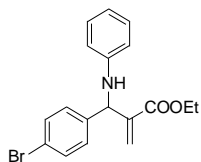

1.98
2.10
2.03
1.01
1.98
1.03
1.00
1.02

3.00

3.05

166.000
146.529
140.076
139.874
131.858
129.260
126.466
121.701
118.195
113.554

77.531
77.108
76.684

60.992
58.554

14.109

```

NAME      wy-4311-9
EXPNO    20
PROCNO   1
Date_    20120319
Time_    21.43
INSTRUM  spect
PROBHD   5 mm DUL 13C-1
PULPROG  zgpg30
TD       65536
SOLVENT  CDCl3
NS       22
DS       4
SWH      17985.611
FIDRES   0.274439
AQ       1.8219508
RG       812.7
DW       27.800
DE       6.50
TE       296.8
    
```

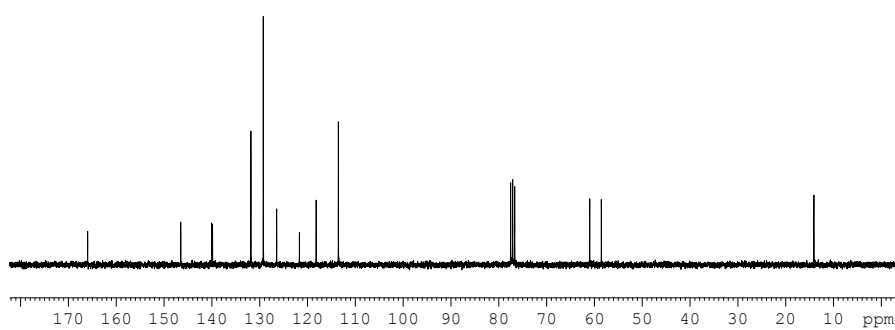

7.611
7.588
7.585
7.396
7.370
7.365
7.300
7.297
7.275
7.272
7.254
7.175
7.150
7.148
7.123
7.123
6.739
6.715
6.691
6.575
6.550
6.438
5.819
5.800
5.768
4.229
4.217
4.208
4.193
4.185
4.169
4.161
4.146
4.138
4.125
4.080
4.061

1.230
1.206
1.183

NAME	wy-4311-10
EXPNO	30
PROCNO	1
Date_	20120322
Time	18.22
INSTRUM	spect
PROBHD	5 mm DUL 13C-1
PULPROG	zg30
TD	65536
SOLVENT	CDCl3
NS	16
DS	0
SWH	8992.806
FIDRES	0.137219
AQ	3.6438515
RG	322.5
DW	55.600
DE	8.00
TE	296.5
D1	1.00000000
TDO	1

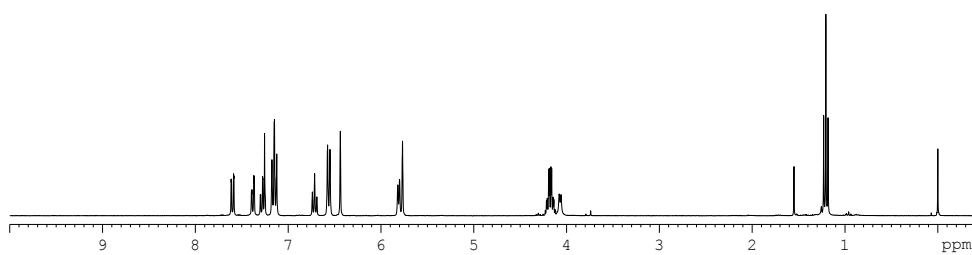
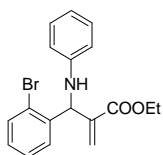

166.065
146.596
139.868
139.622
133.322
129.244
129.187
128.472
127.688
127.408
124.653
118.025
113.284
77.450
77.027
76.603
60.985
57.859
14.051

NAME	wy-4311-10
EXPNO	31
PROCNO	1
Date_	20120322
Time	18.24
INSTRUM	spect
PROBHD	5 mm DUL 13C-1
PULPROG	zgpg30
TD	65536
SOLVENT	CDCl3
NS	84
DS	4
SWH	17985.611 H
FIDRES	0.274439 H
AQ	1.8219508 s
RG	2298.8
DW	27.800 u
DE	6.50 u
TE	296.8 K
D1	2.00000000 s
D11	0.03000000 s
TDO	1

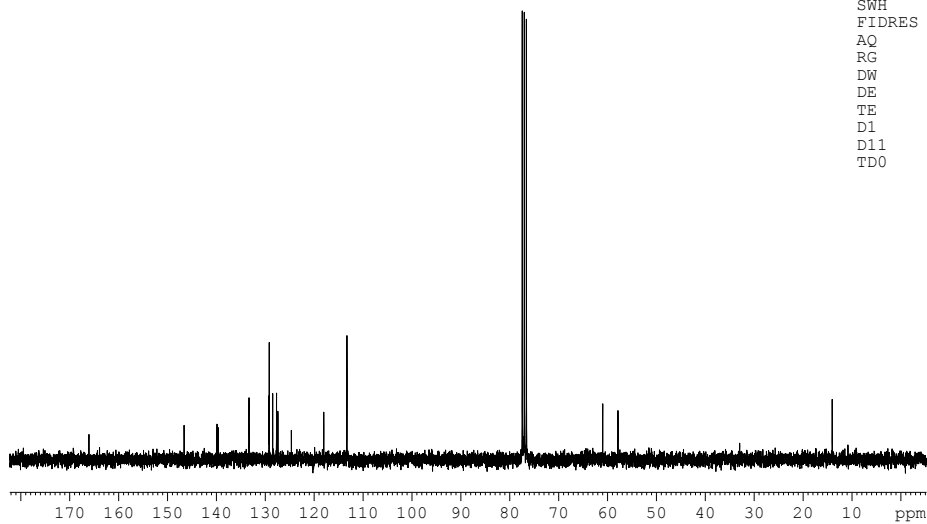

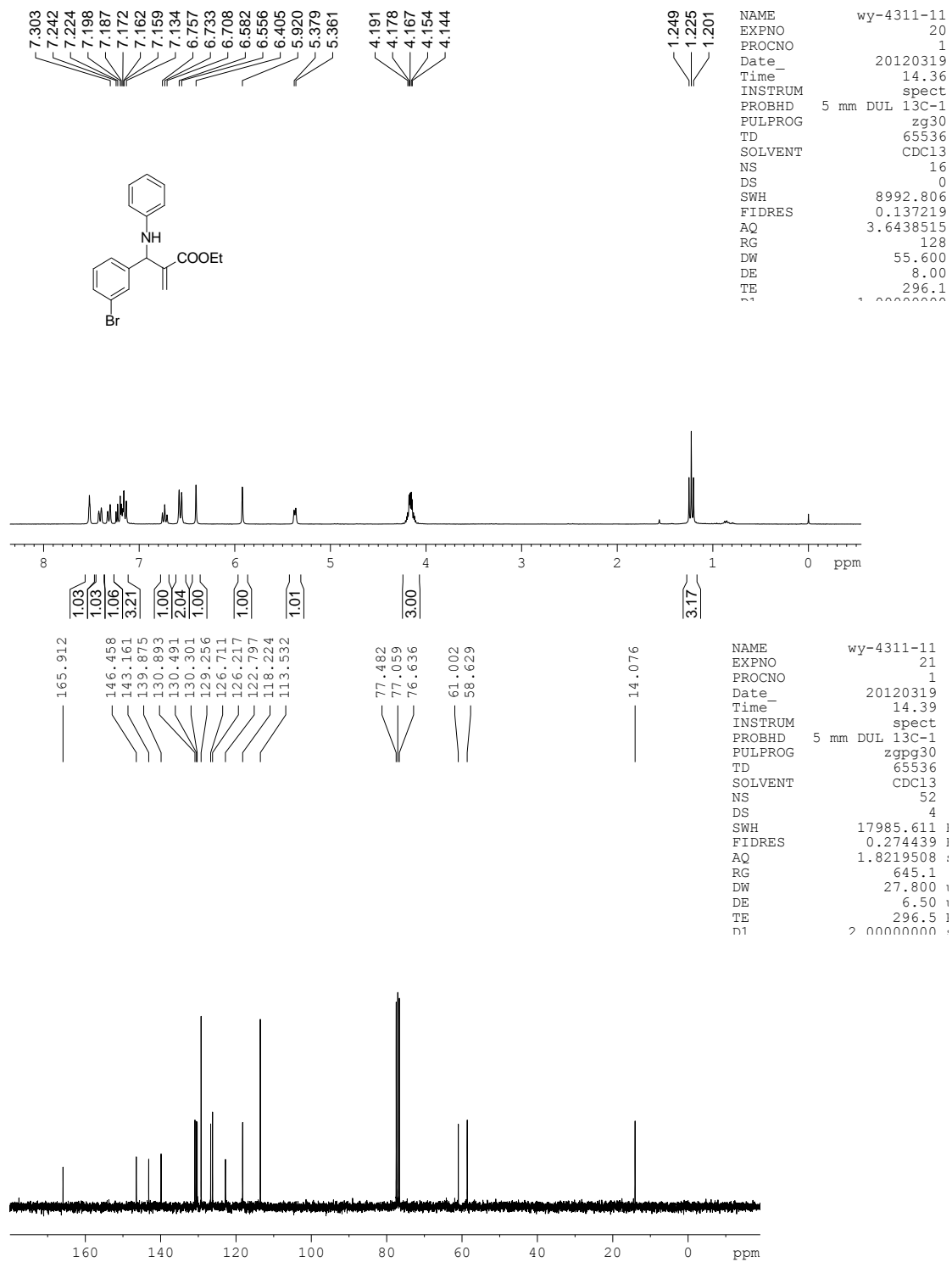

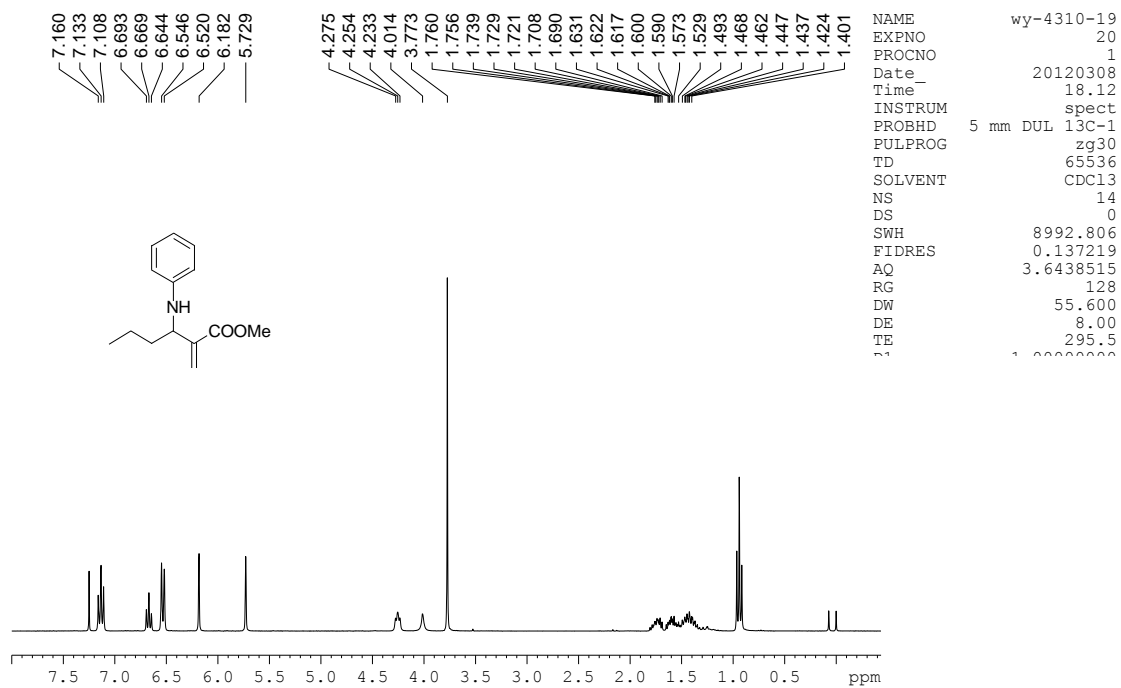

NAME wy-4310-19
 EXPNO 20
 PROCNO 1
 Date_ 20120308
 Time_ 18.12
 INSTRUM spect
 PROBHD 5 mm DUL 13C-1
 PULPROG zg30
 TD 65536
 SOLVENT CDCl3
 NS 14
 DS 0
 SWH 8992.806
 FIDRES 0.137219
 AQ 3.6438515
 RG 128
 DW 55.600
 DE 8.00
 TE 295.5
 * 1 000000000

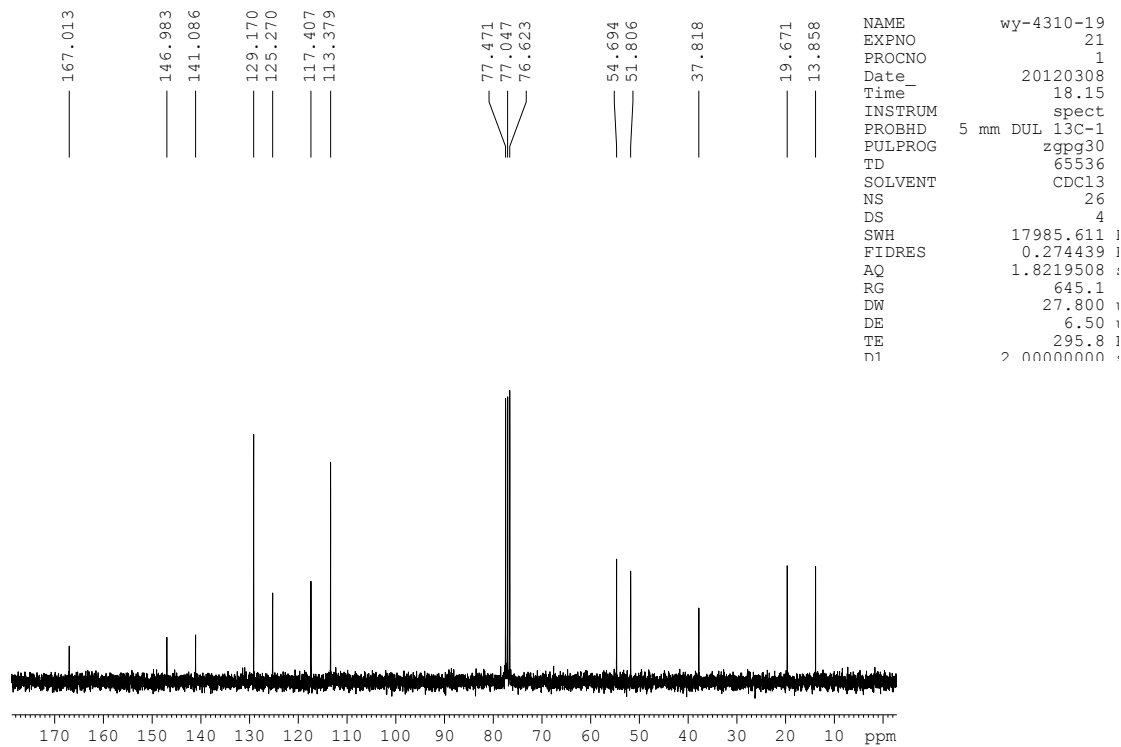

NAME wy-4310-19
 EXPNO 21
 PROCNO 1
 Date_ 20120308
 Time_ 18.15
 INSTRUM spect
 PROBHD 5 mm DUL 13C-1
 PULPROG zgpg30
 TD 65536
 SOLVENT CDCl3
 NS 26
 DS 4
 SWH 17985.611
 FIDRES 0.274439
 AQ 1.8219508
 RG 645.1
 DW 27.800
 DE 6.50
 TE 295.8
 n1 2 000000000

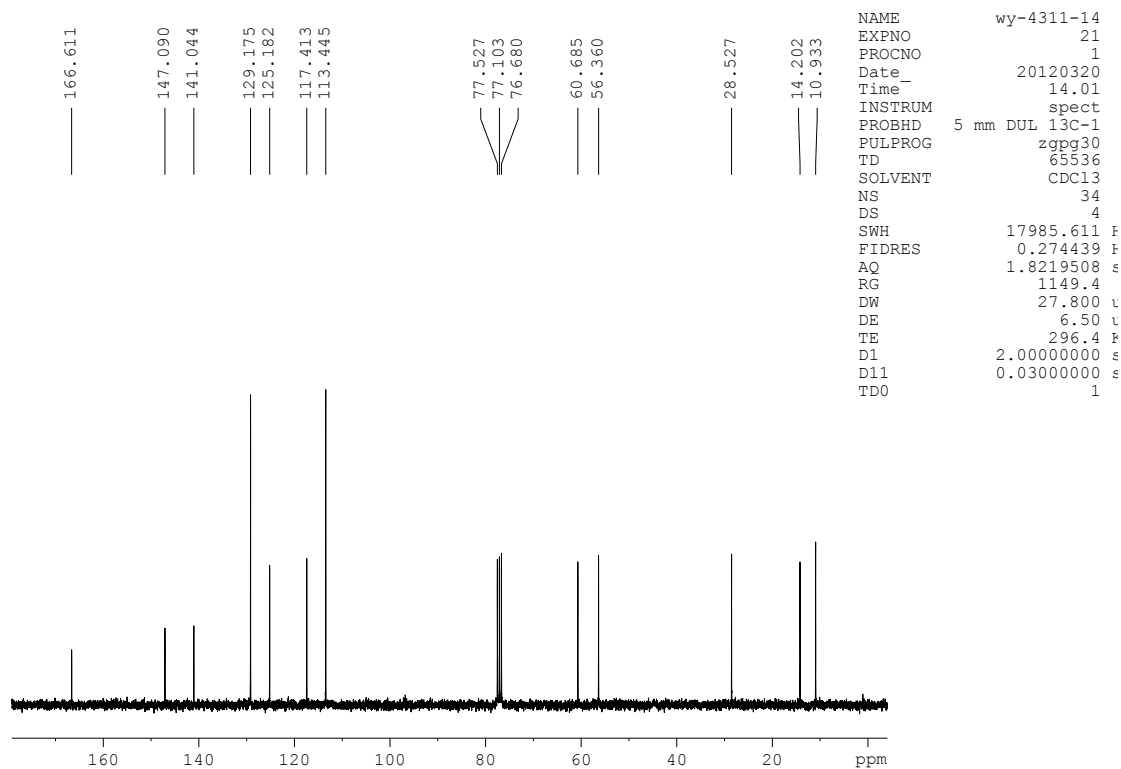
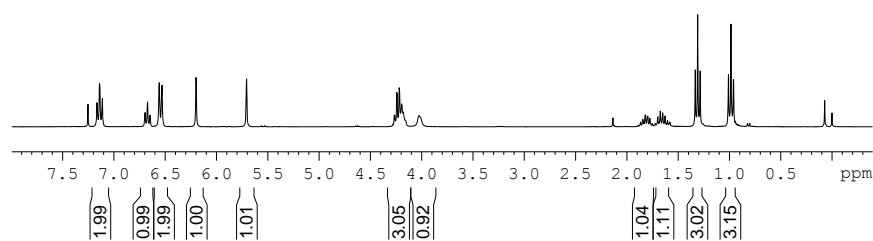
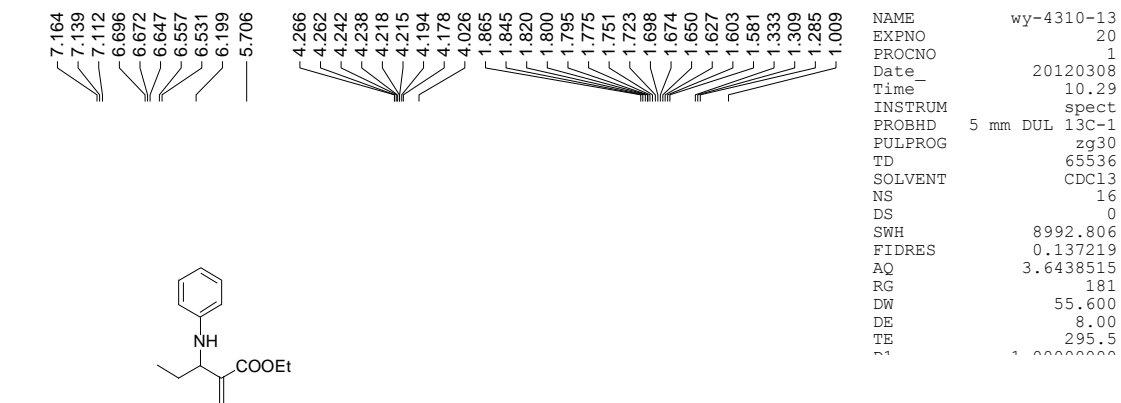

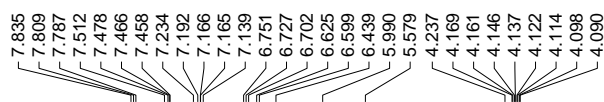

```

1.214
1.190
1.166 NAME wy-4310-10
EXPNO 20
PROCNO 1
Date_ 20120308
Time 10.34
INSTRUM spect
PROBHD 5 mm DUL 13C-1
PULPROG zg30
TD 65536
SOLVENT CDCl3
NS 16
DS 0
SWH 8992.806
FIDRES 0.137219
AQ 3.6438515
RG 181
DW 55.600
DE 8.00
TE 295.5
n1 1 000000000
    
```

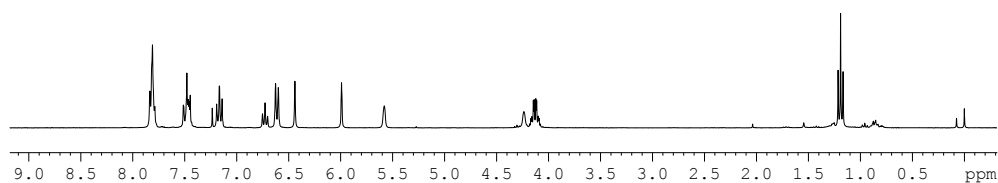
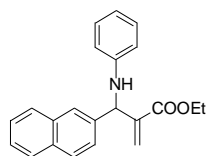

4.07
3.13
2.02
1.01
2.05
1.00
1.00
1.01

0.88
2.08

3.11

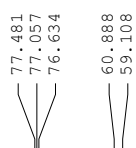
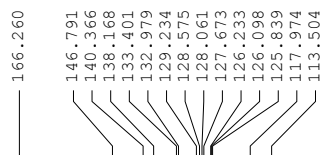

```

14.081 NAME wy-4310-10
EXPNO 21
PROCNO 1
Date_ 20120308
Time 10.37
INSTRUM spect
PROBHD 5 mm DUL 13C-1
PULPROG zgpg30
TD 65536
SOLVENT CDCl3
NS 43
DS 4
SWH 17985.611
FIDRES 0.274439
AQ 1.8219508
RG 574.7
DW 27.800
DE 6.50
TE 295.8
n1 2 000000000
    
```

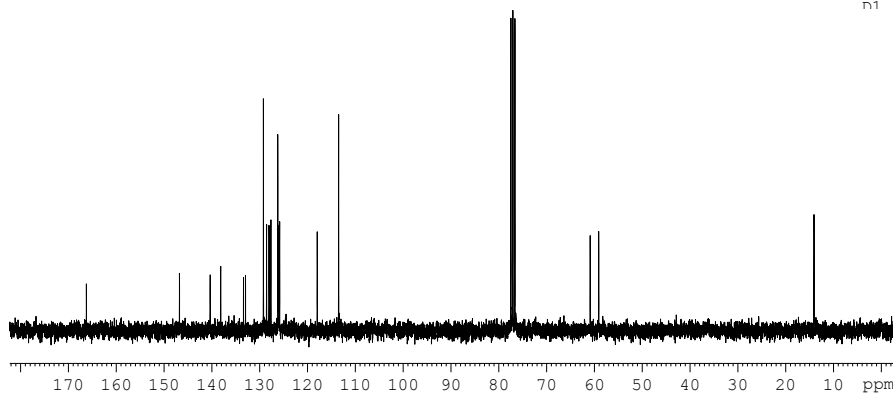

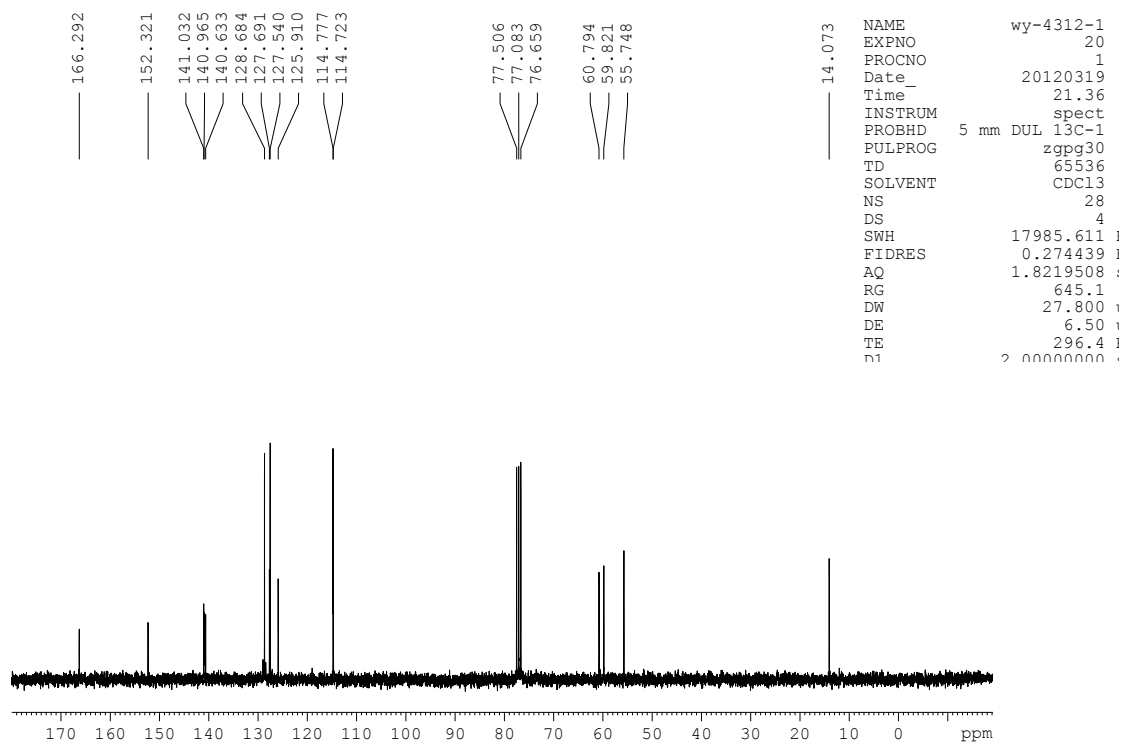
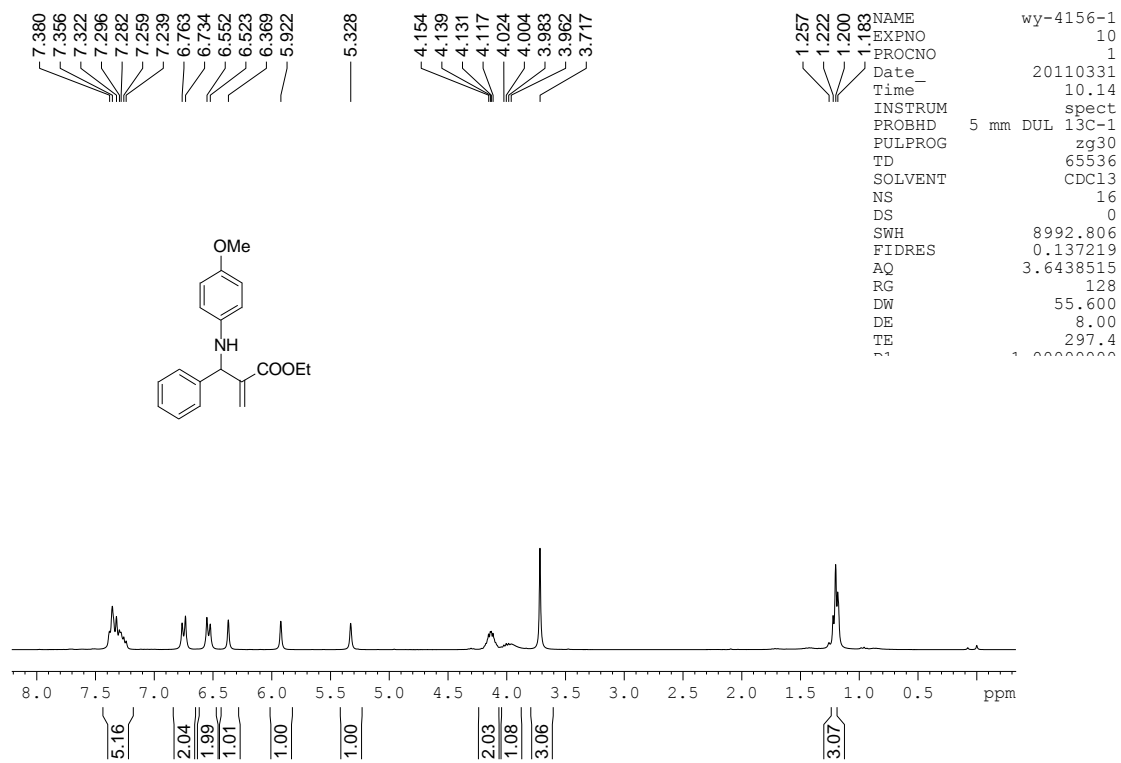

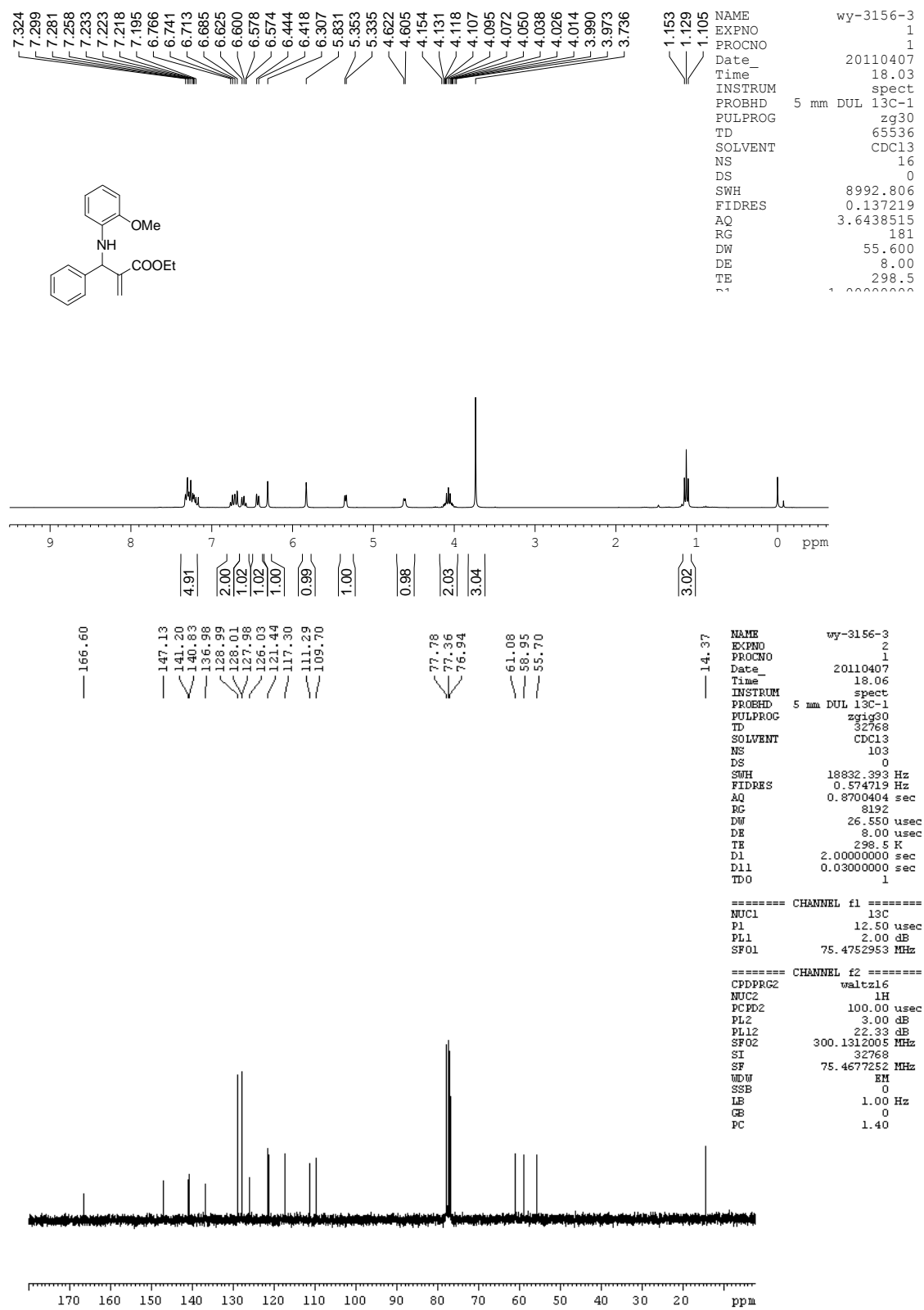

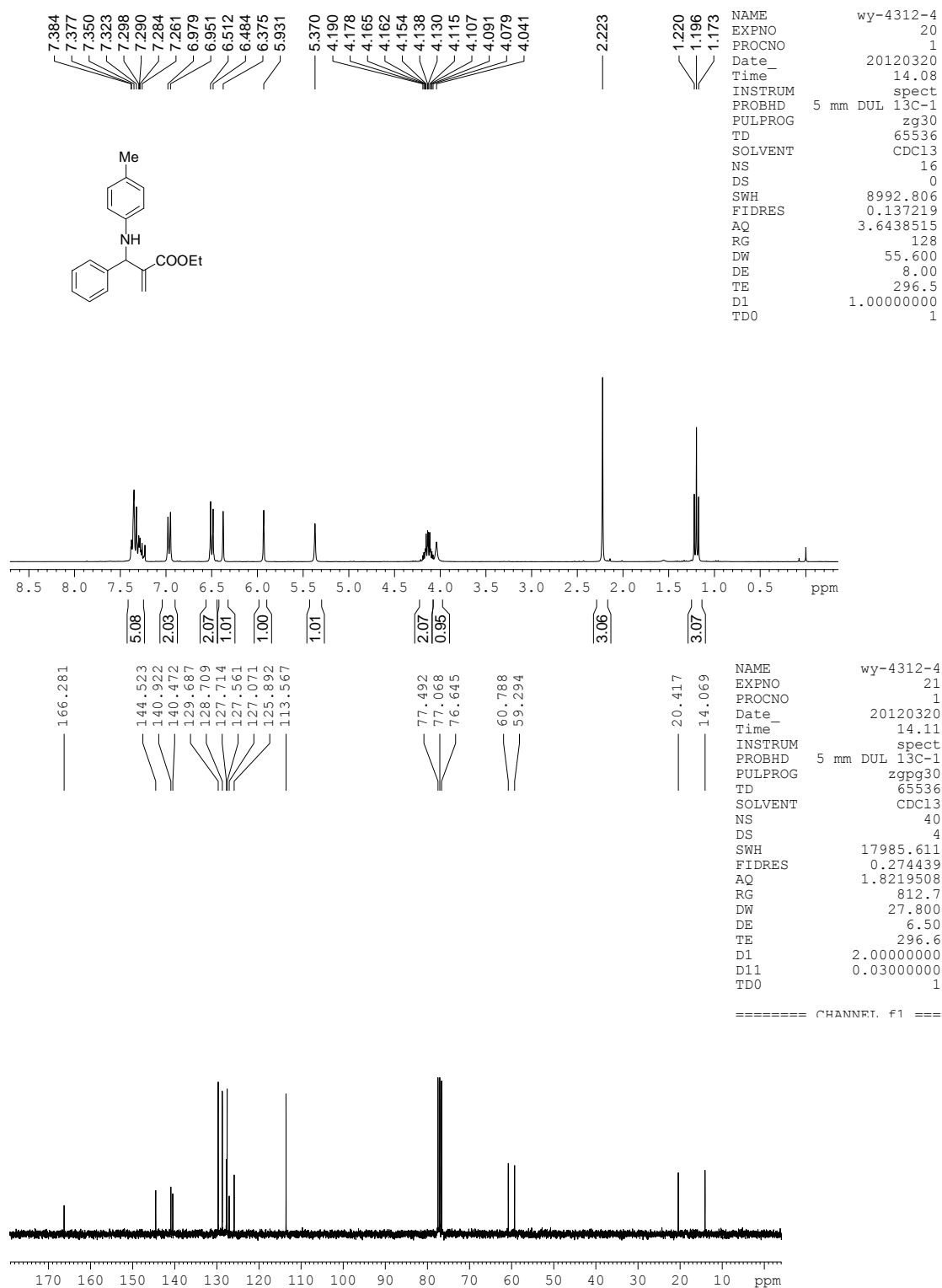

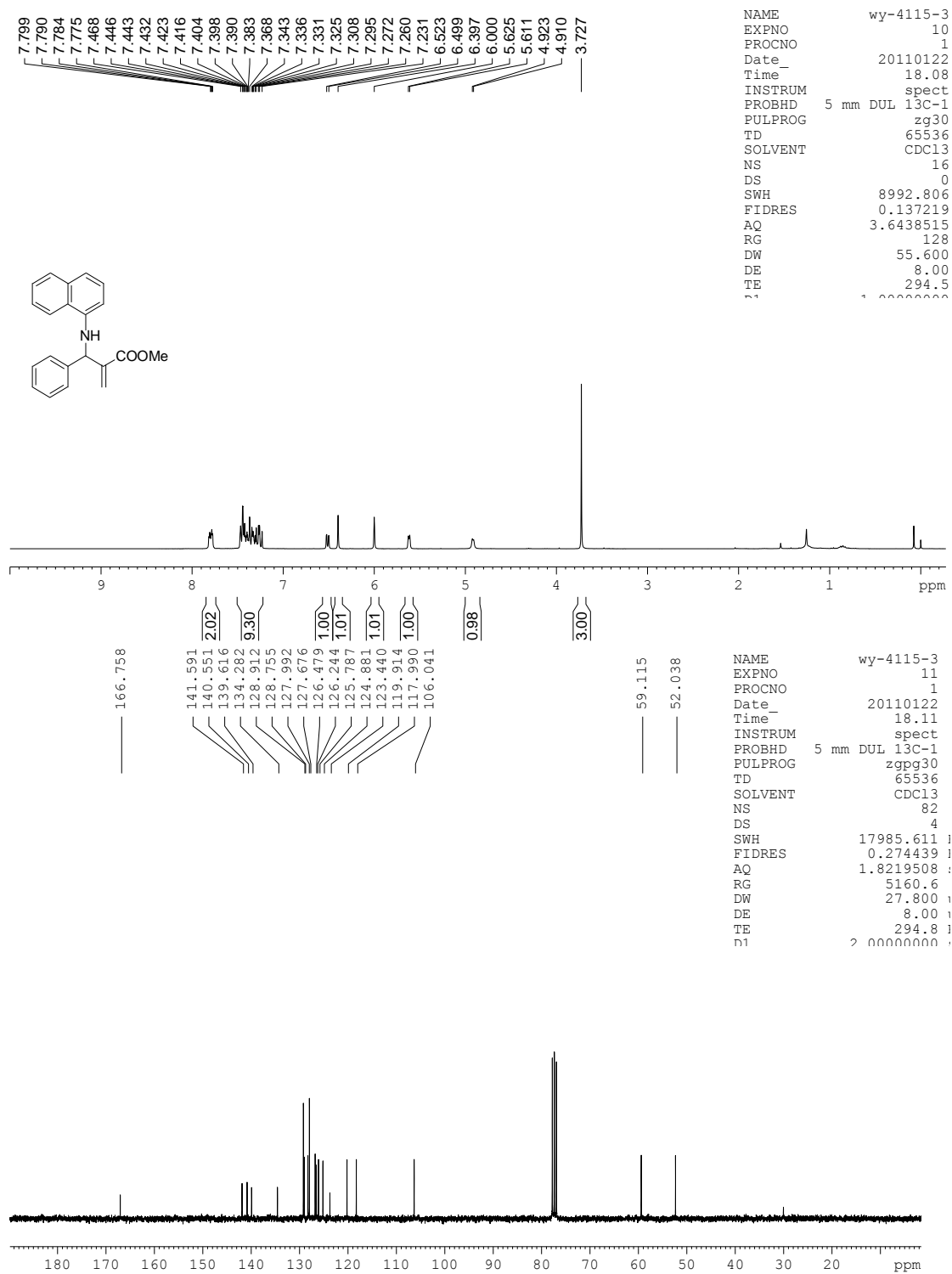

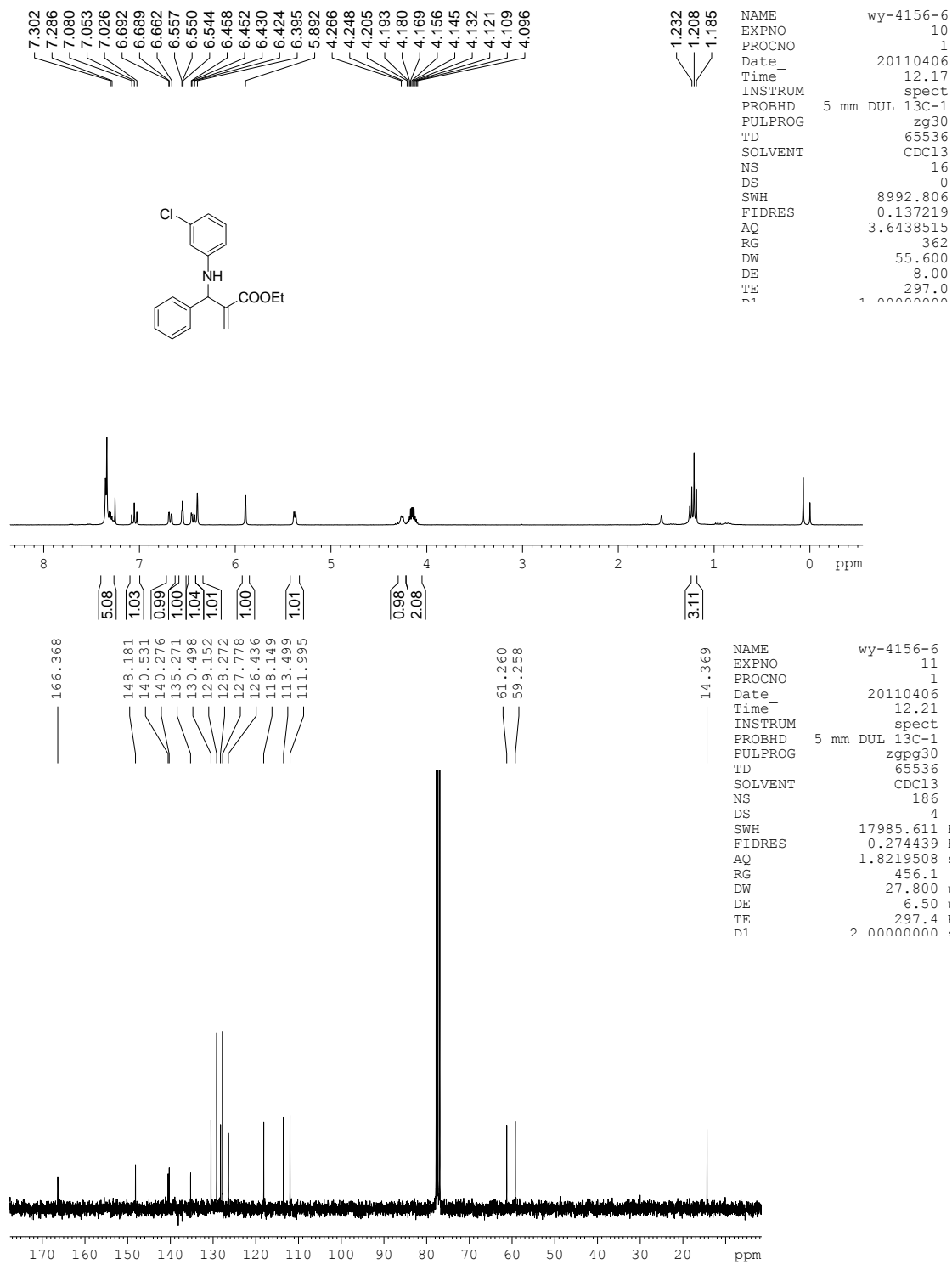

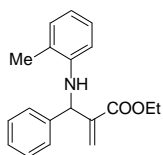
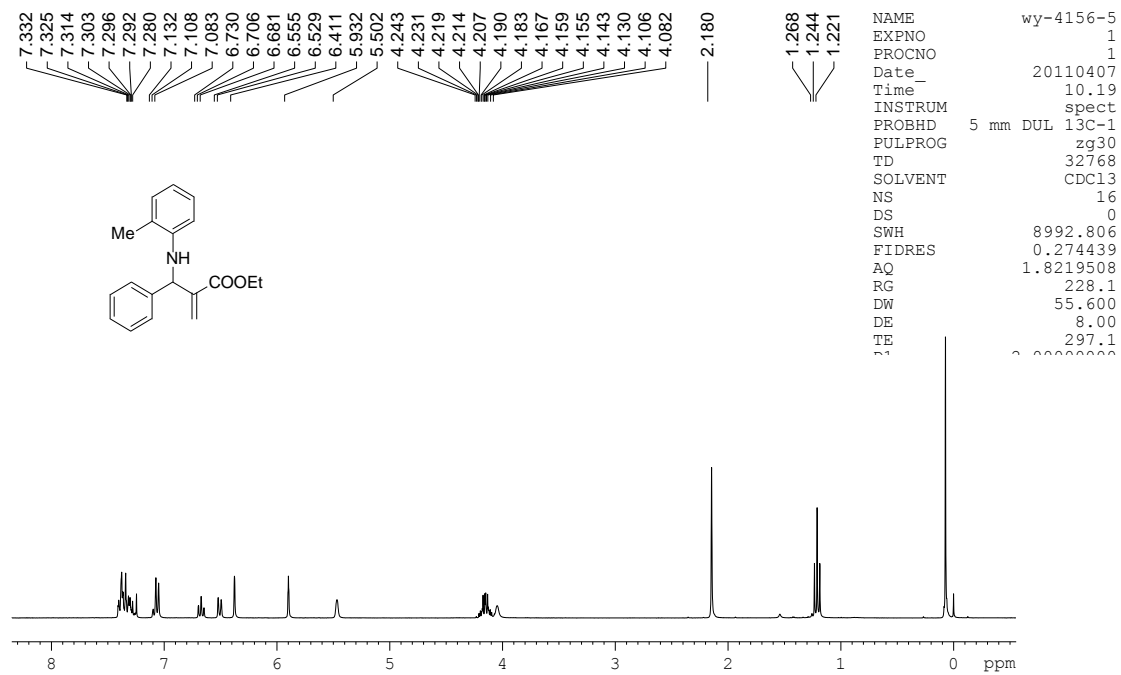

```

NAME      wy-4156-5
EXPNO     1
PROCNO    1
Date_     20110407
Time      10.19
INSTRUM   spect
PROBHD    5 mm DUL 13C-1
PULPROG   zg30
TD         32768
SOLVENT   CDCl3
NS         16
DS         0
SWH        8992.806
FIDRES     0.274439
AQ         1.8219508
RG         228.1
DW         55.600
DE         8.00
TE         297.1
    
```

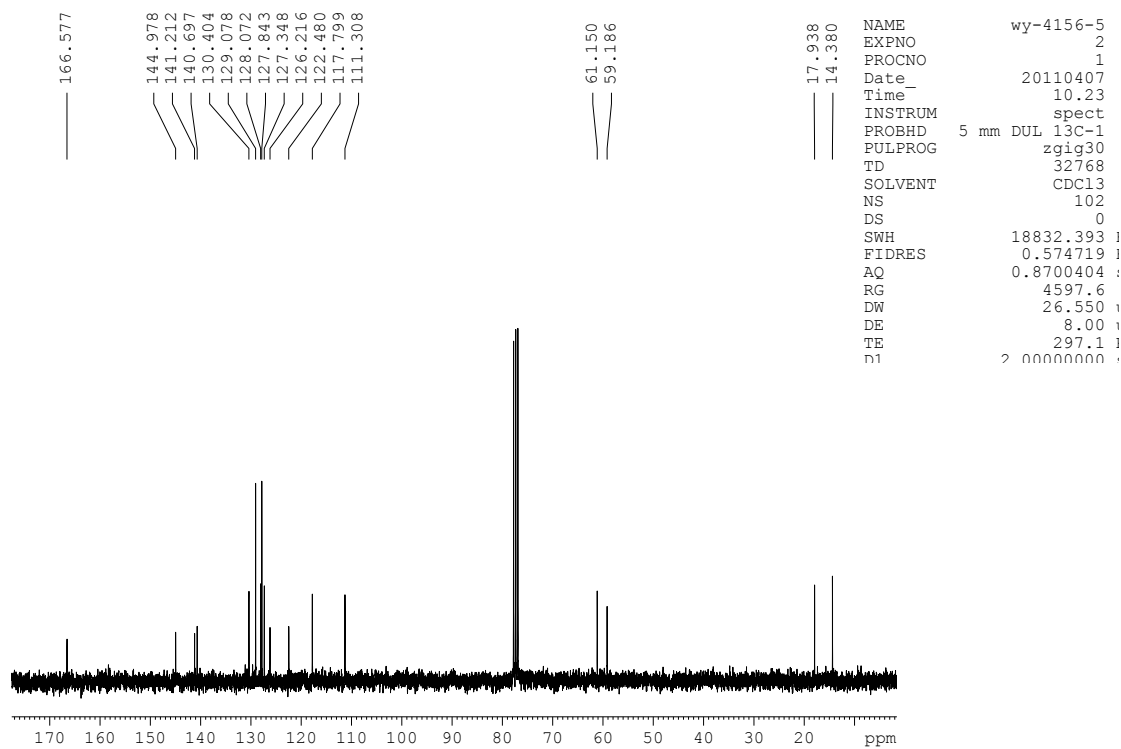

```

NAME      wy-4156-5
EXPNO     2
PROCNO    1
Date_     20110407
Time      10.23
INSTRUM   spect
PROBHD    5 mm DUL 13C-1
PULPROG   zgig30
TD         32768
SOLVENT   CDCl3
NS         102
DS         0
SWH        18832.393
FIDRES     0.574719
AQ         0.8700404
RG         4597.6
DW         26.550
DE         8.00
TE         297.1
    
```

7.358
7.350
7.334
7.322
7.295
6.692
6.687
6.681
6.437
6.431
6.405
5.860
5.361
5.341
4.381
4.361
4.211
4.198
4.187
4.175
4.164
4.151
4.140
4.127
4.116
4.104

1.238
1.214
1.190

```

NAME          wy-4156-8
EXPNO         10
PROCNO        1
Date_         20110408
Time_         18.15
INSTRUM       spect
PROBHD        5 mm DUL 13C-1
PULPROG       zg30
TD            65536
SOLVENT       CDCl3
NS            16
DS            0
SWH           8992.806
FIDRES        0.137219
AQ            3.6438515
RG            322.5
DW            55.600
DE            8.00
TE            298.2
    
```

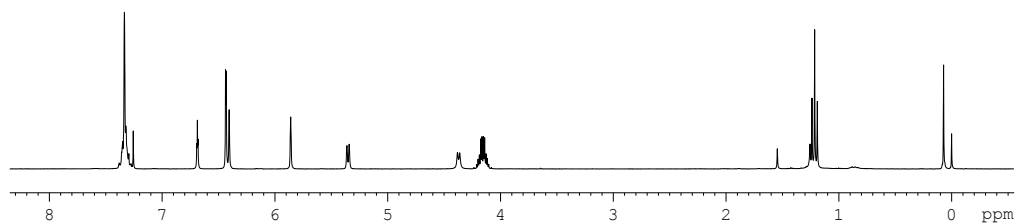
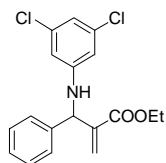

5.00
0.95
1.95
1.04
1.00
1.01

0.98
2.03

3.07

165.855
148.311
139.665
139.582
135.438
128.901
128.103
127.338
126.285
117.713
111.588

77.442
77.019
76.595

61.029
58.854

14.019

```

NAME          wy-4156-8
EXPNO         11
PROCNO        1
Date_         20110408
Time_         18.19
INSTRUM       spect
PROBHD        5 mm DUL 13C-1
PULPROG       zgig30
TD            32768
SOLVENT       CDCl3
NS            124
DS            0
SWH           18832.393
FIDRES        0.574719
AQ            0.8700404
RG            6502
DW            26.550
DE            8.00
TE            298.3
    
```

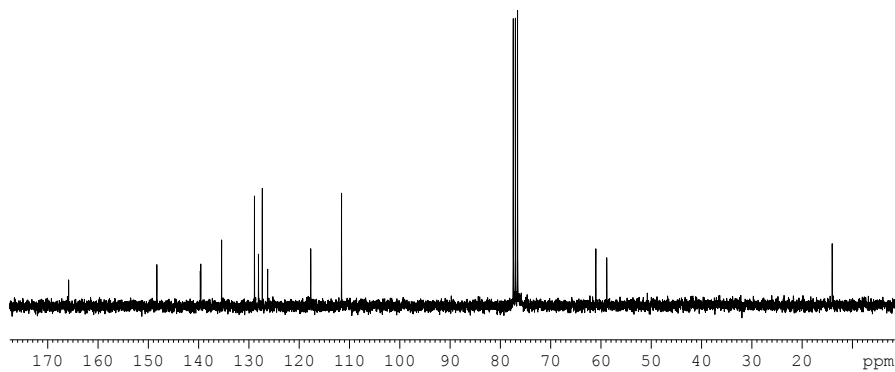

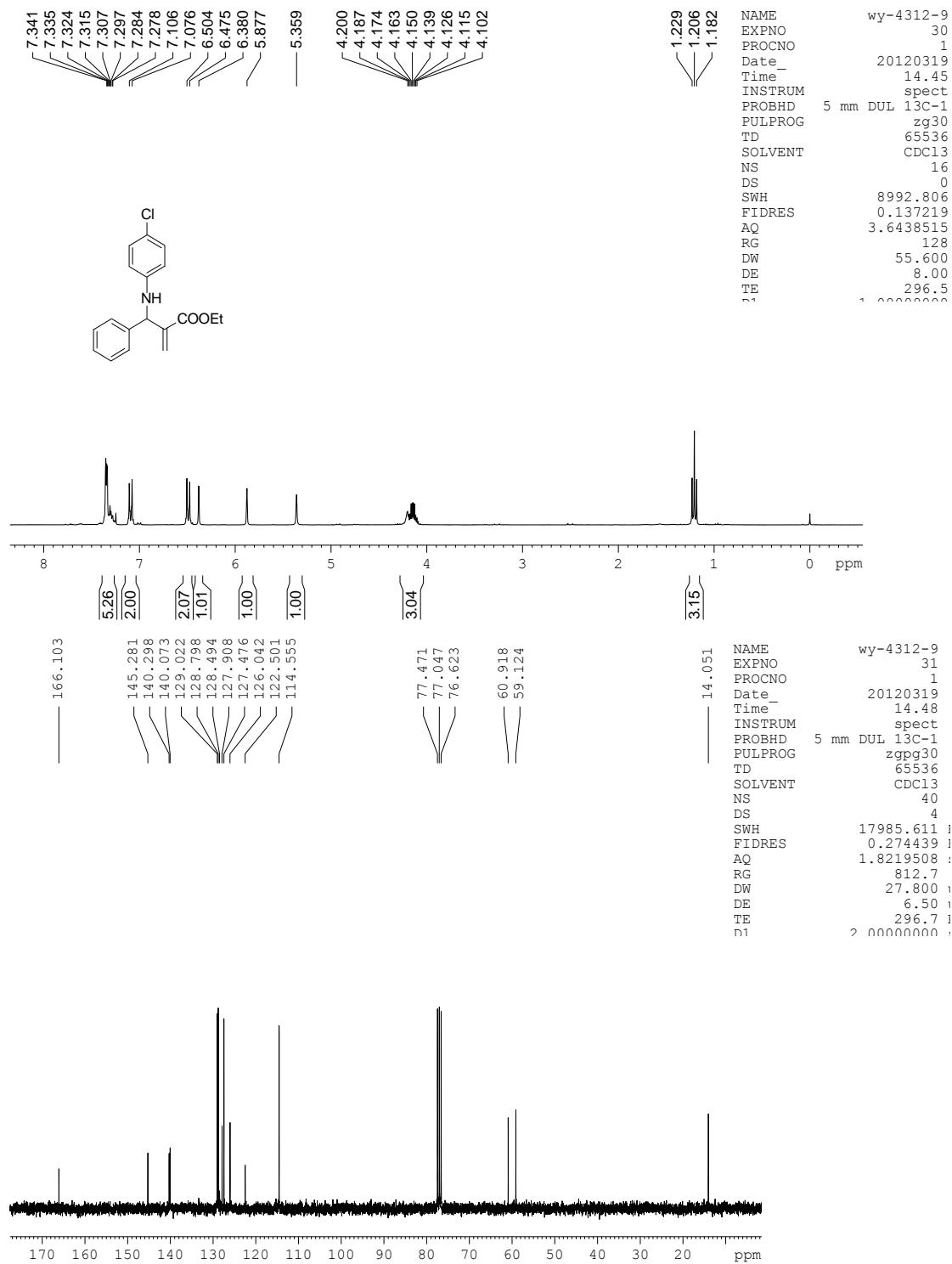

7.322
7.309
7.303
7.298
7.291
7.282
7.269
6.880
6.851
6.822
6.518
6.503
6.496
6.488
6.473
6.375
5.894
5.335
4.181
4.168
4.157
4.144
4.133
4.120
4.109
4.096
4.084

1.225
1.201
1.177

```

NAME      wy-4312-10
EXPNO     20
PROCNO    1
Date_     20120316
Time_     18.05
INSTRUM   spect
PROBHD    5 mm DUL 13C-1
PULPROG   zg30
TD        65536
SOLVENT   CDCl3
NS         16
DS         0
SWH       8992.806
FIDRES    0.137219
AQ         3.6438515
RG         128
DW         55.600
DE         8.00
TE         295.5
    
```

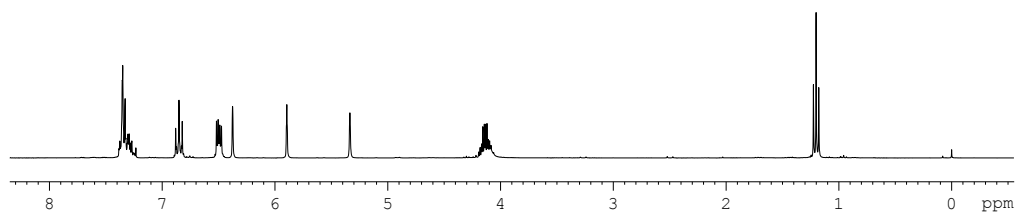
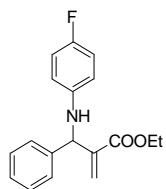

5.21
1.97
2.10
1.00
1.00
1.00

3.02

3.09

166.197
157.565
154.444
143.138
143.113
140.588
140.344
129.278
128.761
128.465
127.837
127.513
125.993
115.766
115.471
114.363
114.265

77.501
77.078
76.654

60.884
59.608

14.059

```

NAME      wy-4312-10
EXPNO     21
PROCNO    1
Date_     20120316
Time_     18.08
INSTRUM   spect
PROBHD    5 mm DUL 13C-1
PULPROG   zgpg30
TD        65536
SOLVENT   CDCl3
NS         51
DS         4
SWH       17985.611
FIDRES    0.274439
AQ         1.8219508
RG         2580.3
DW         27.800
DE         6.50
TE         295.9
    
```

