

Organocatalytic asymmetric syntheses of inthomycin A, B and C

Madoka Yoshino, Kohei Eto, Keisuke Takahasho, Jun Ishihara and Susumi Hatakeyama

Graduate School of Biomedical Sciences, Nagasaki University, Nagasaki 852-8521, Japan

Supporting Information

Table of Contents

¹H NMR (400 MHz, CDCl₃) and ¹³C NMR (100 MHz, CDCl₃) spectra
of all isolated intermediates and inthomycins A, B and C Page S2 - - - Page S59

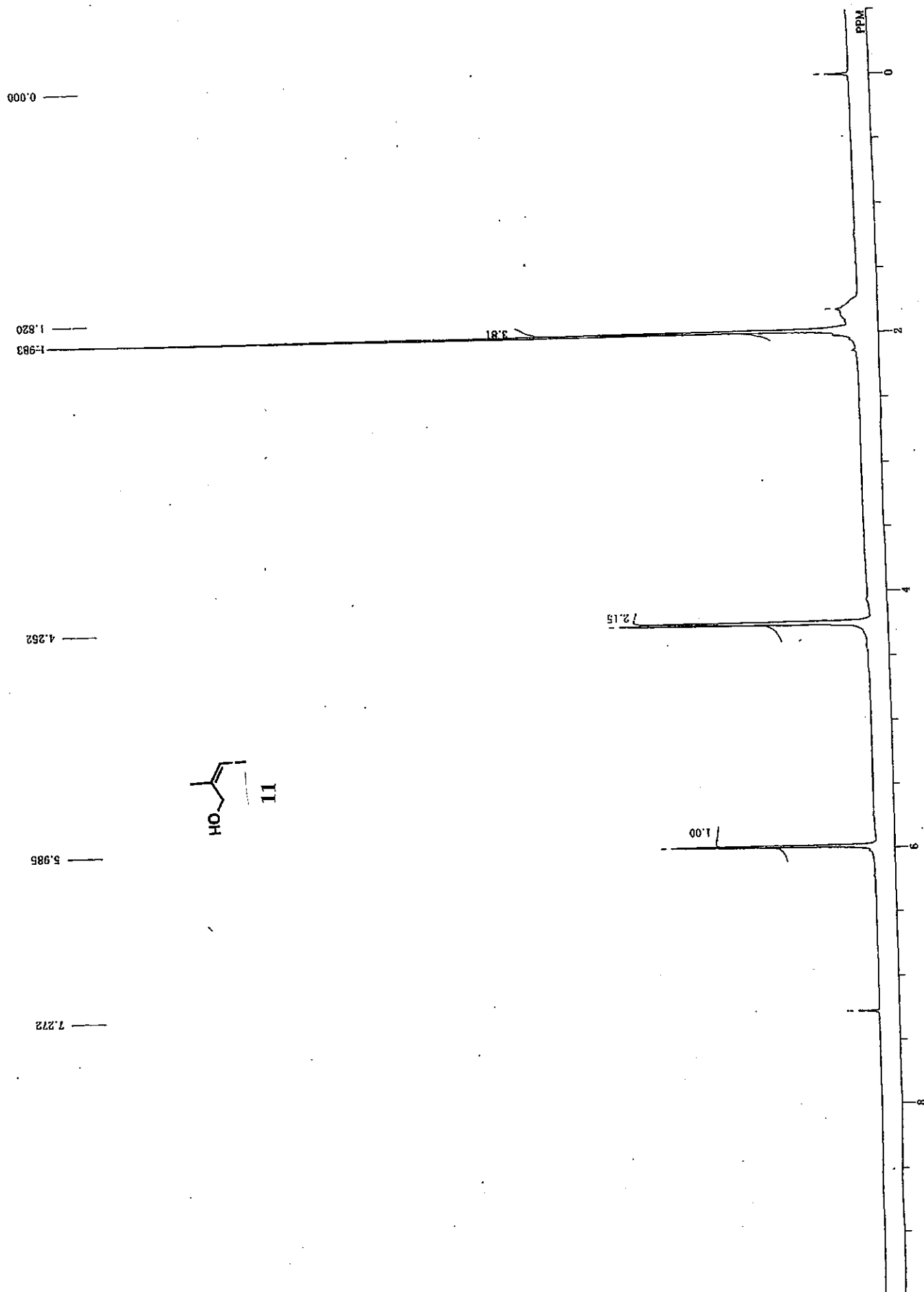

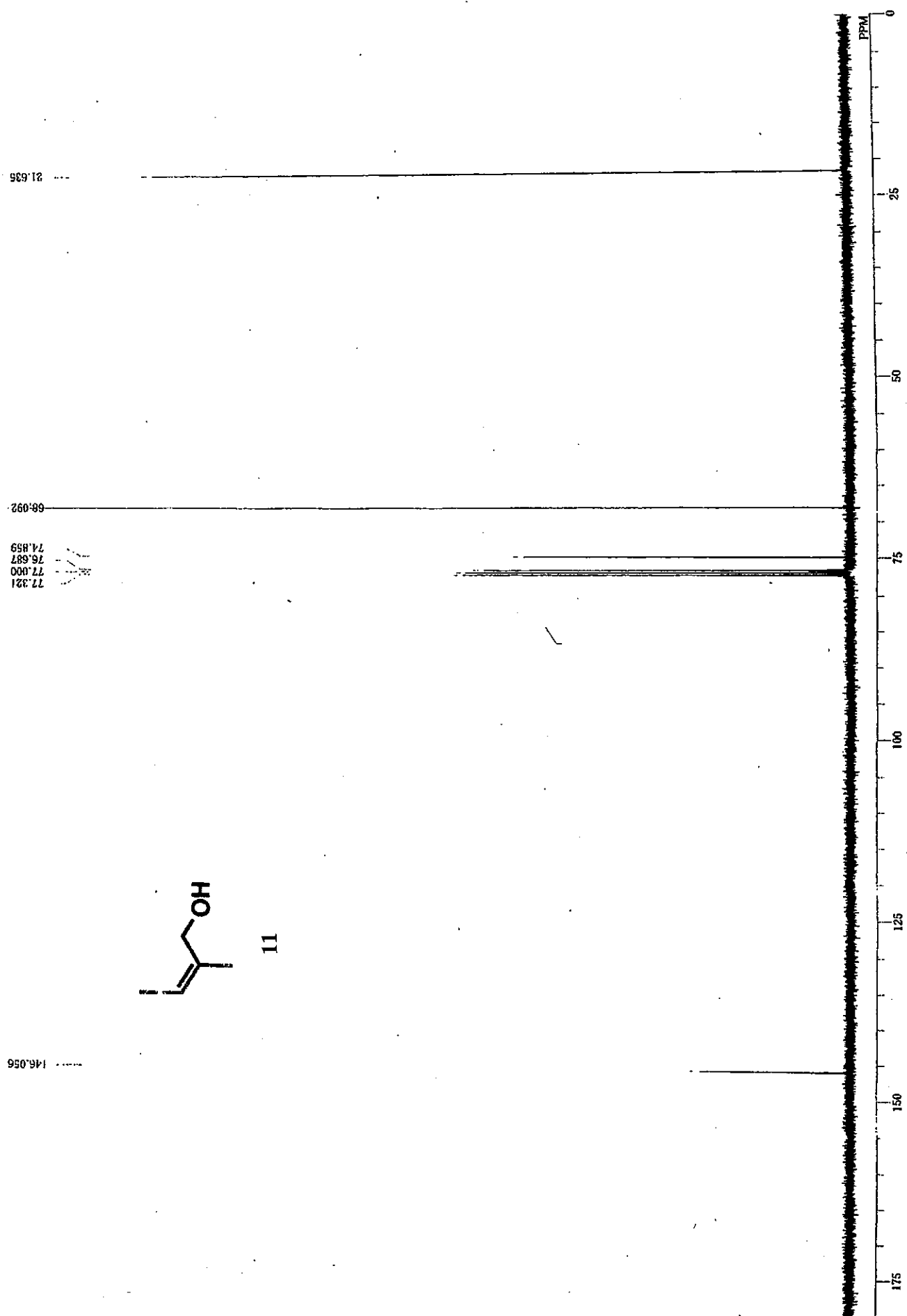

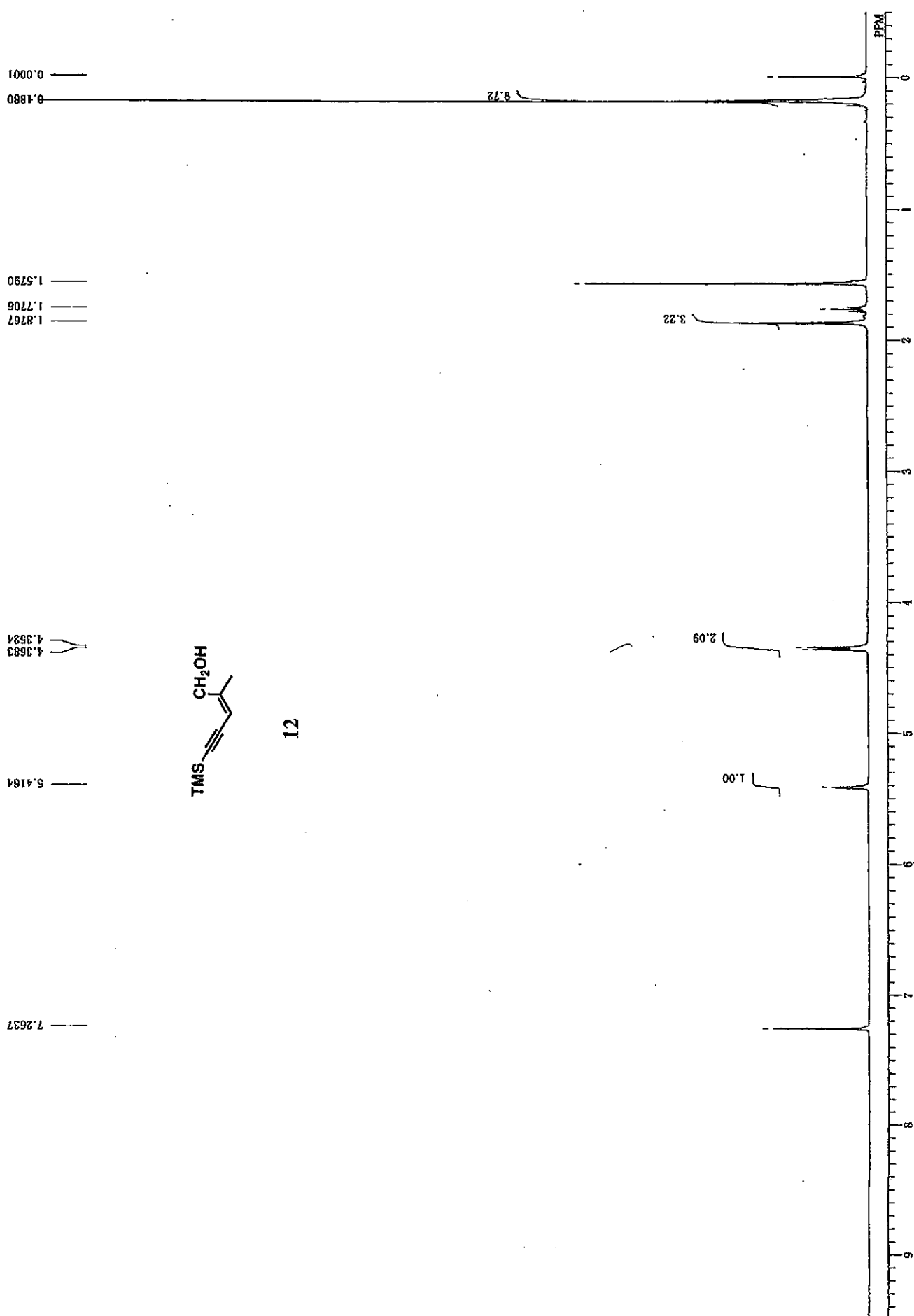

20.3018

64.1163

76.7617
77.0828
77.4038

101.6245

106.9548

151.8933



12

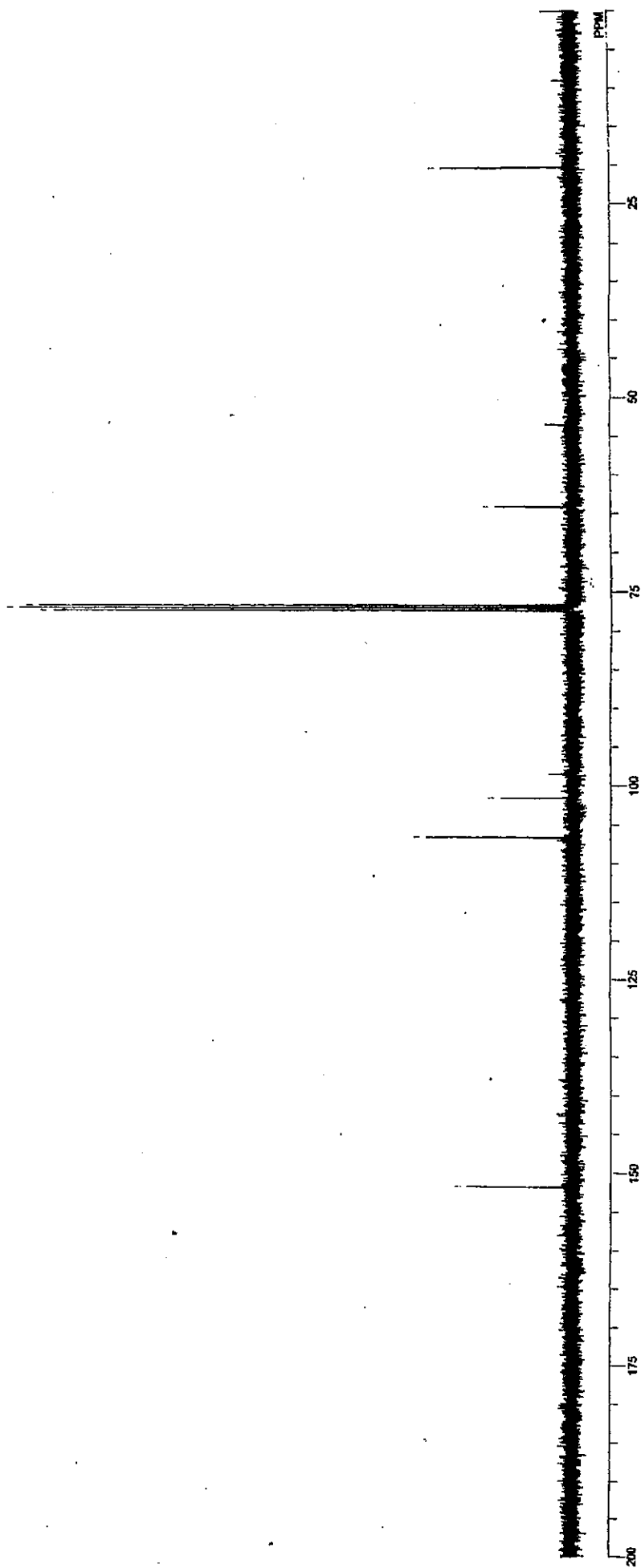

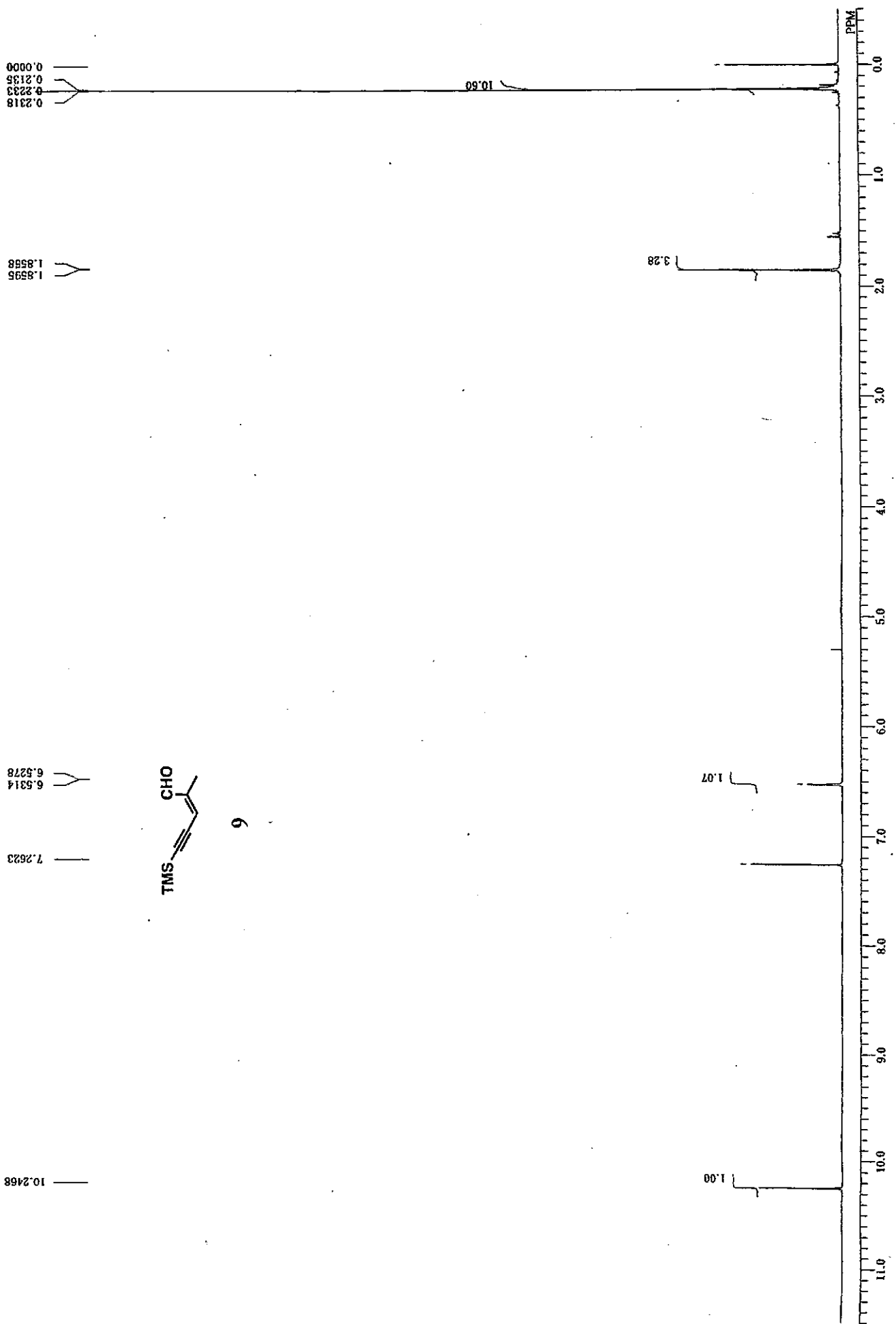

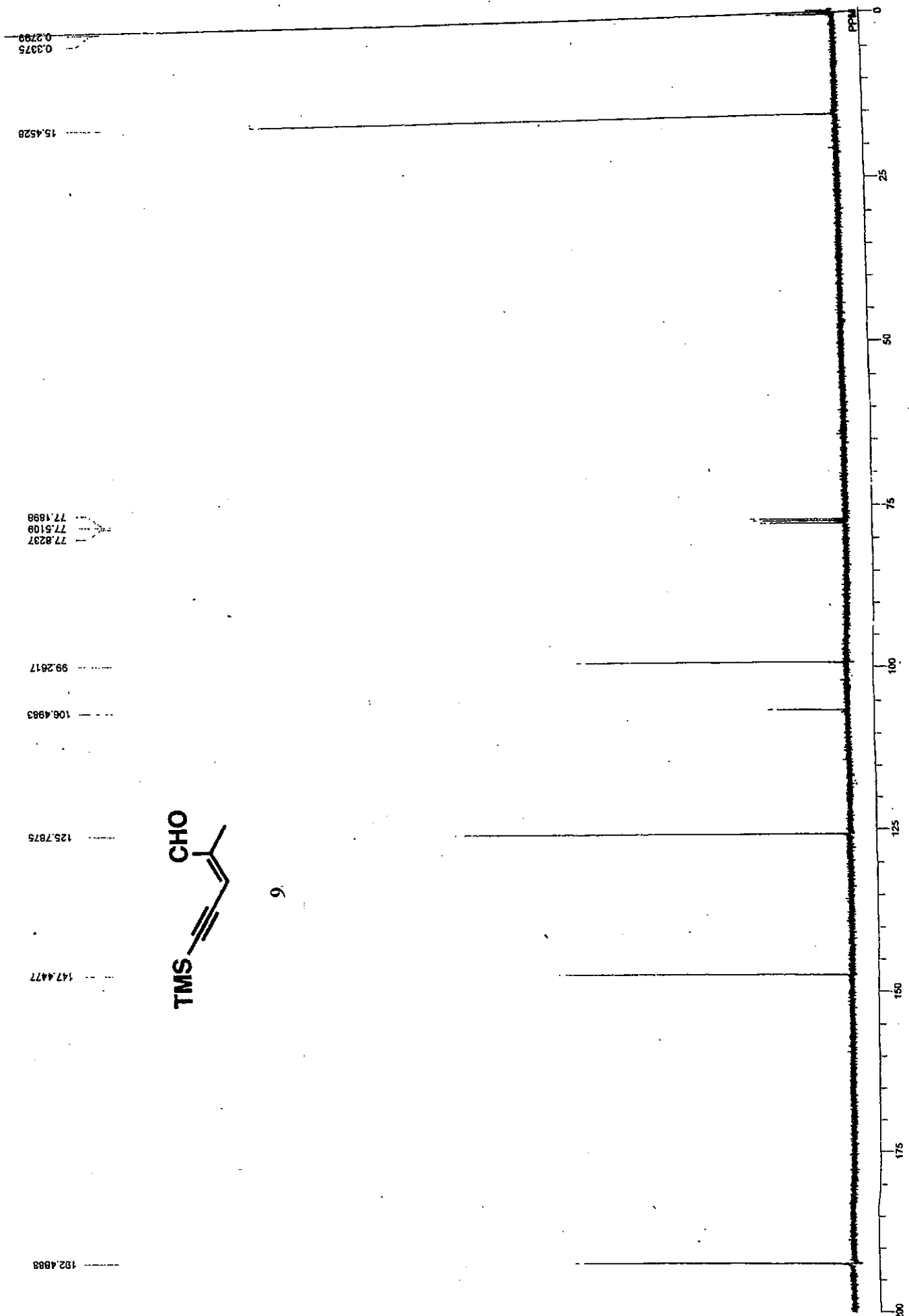

6

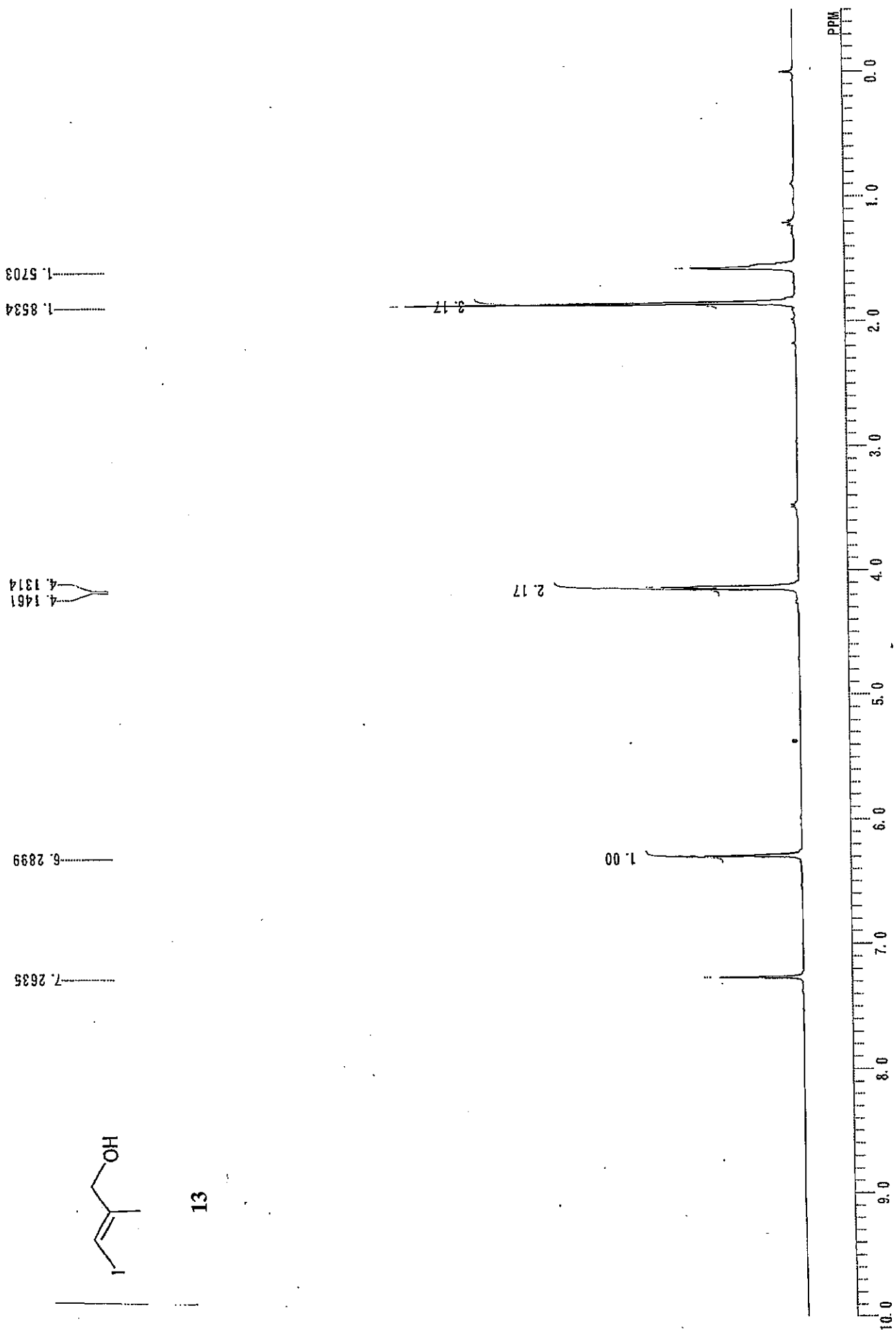

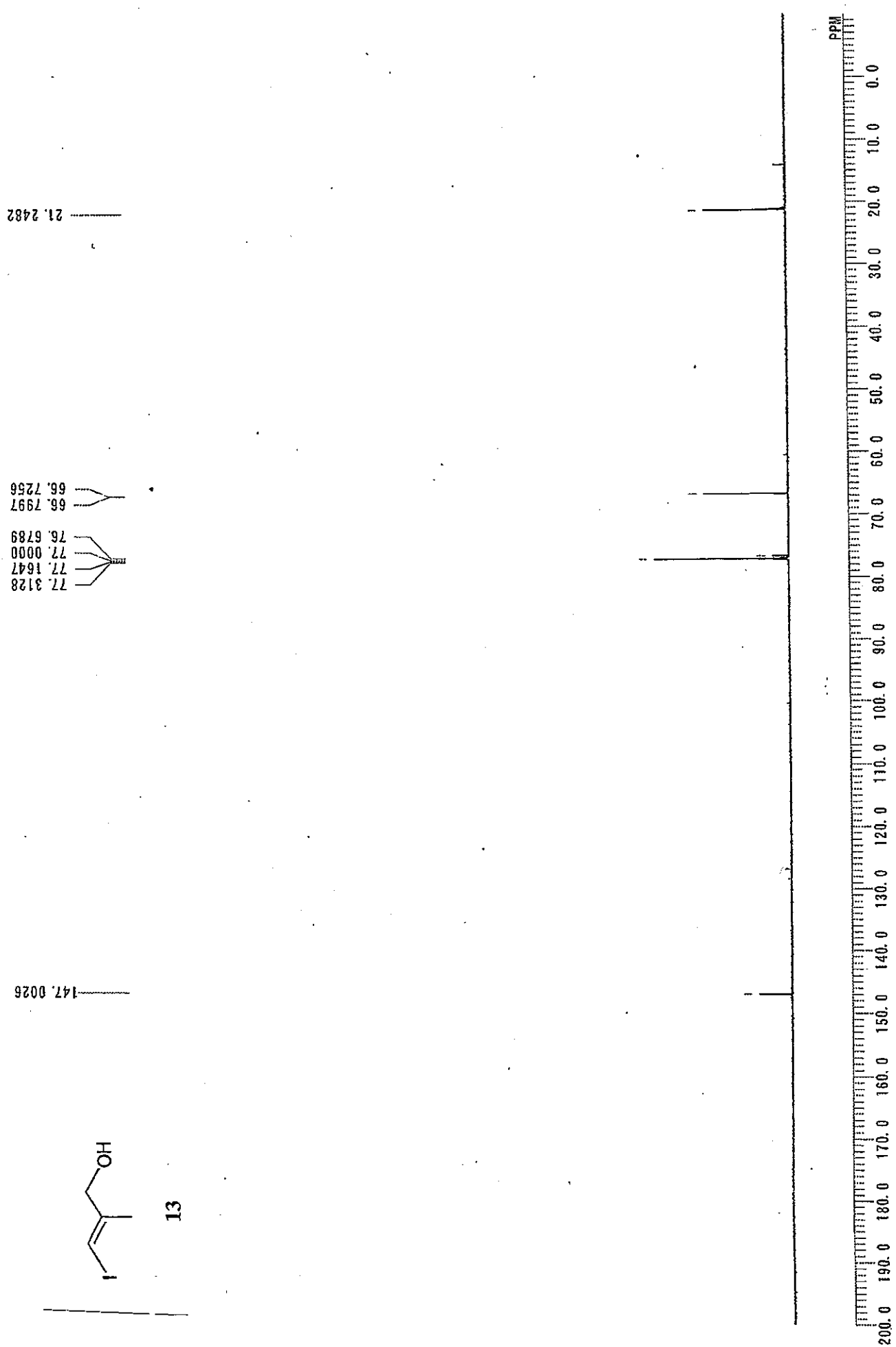

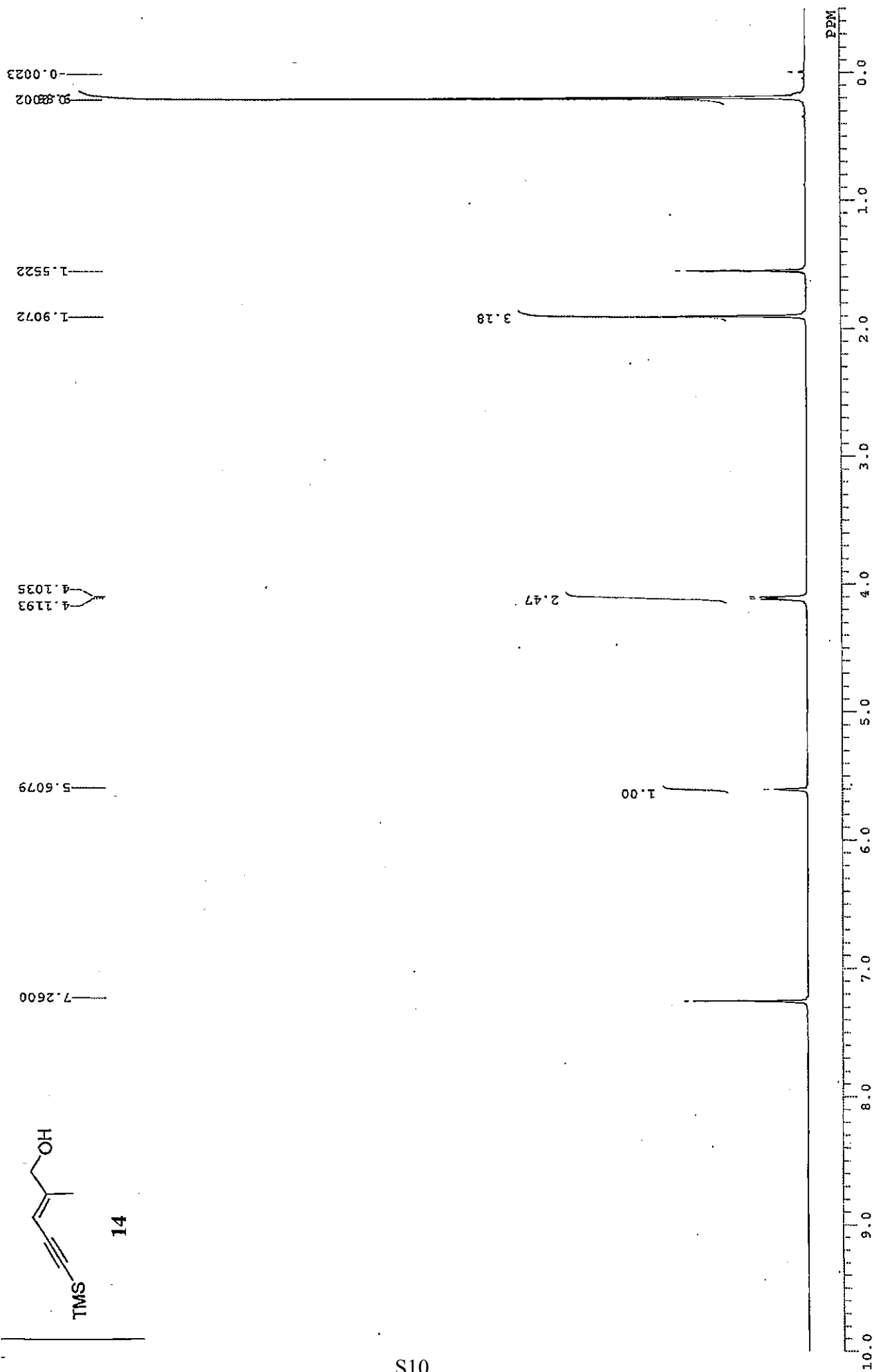

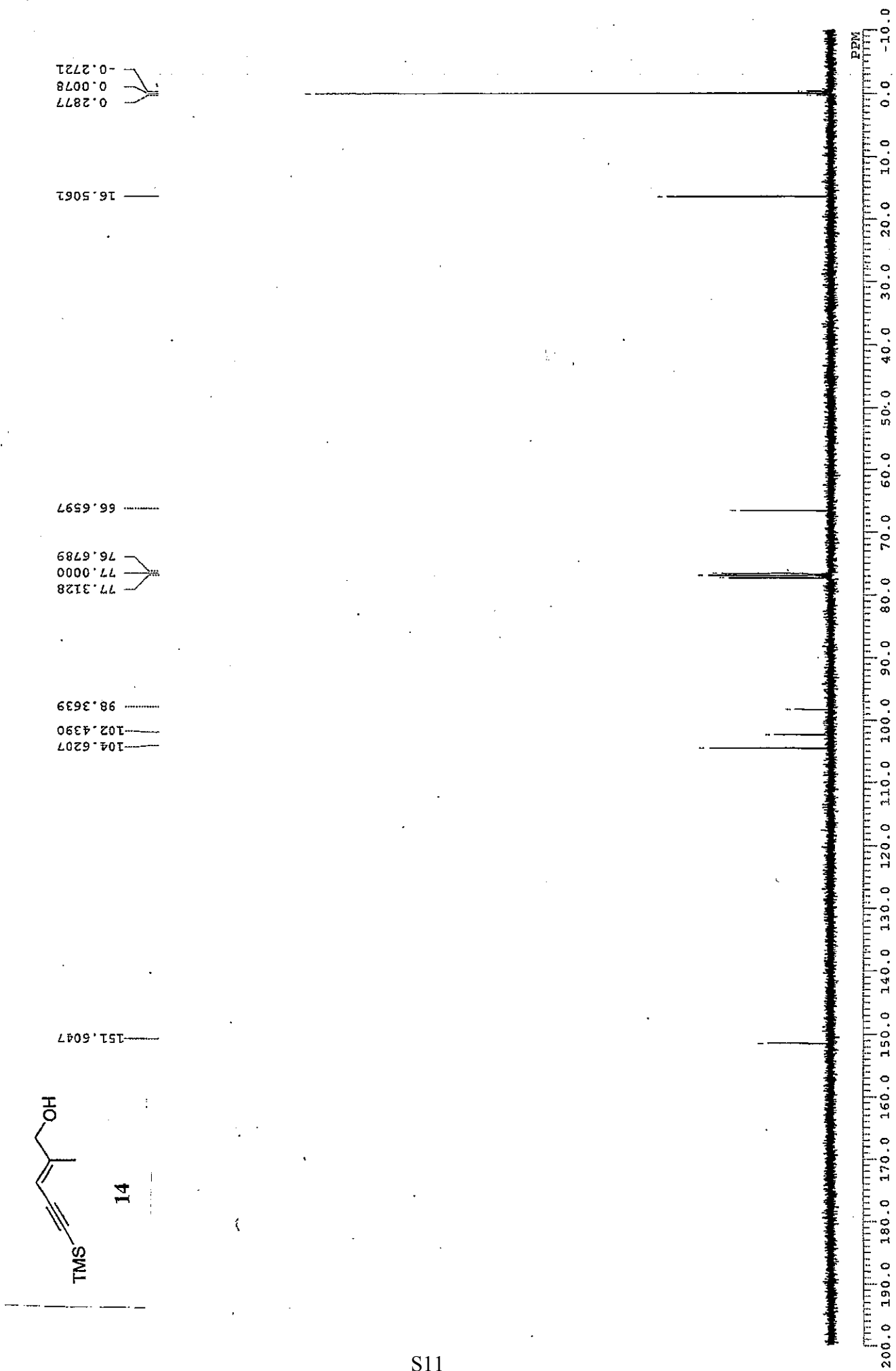

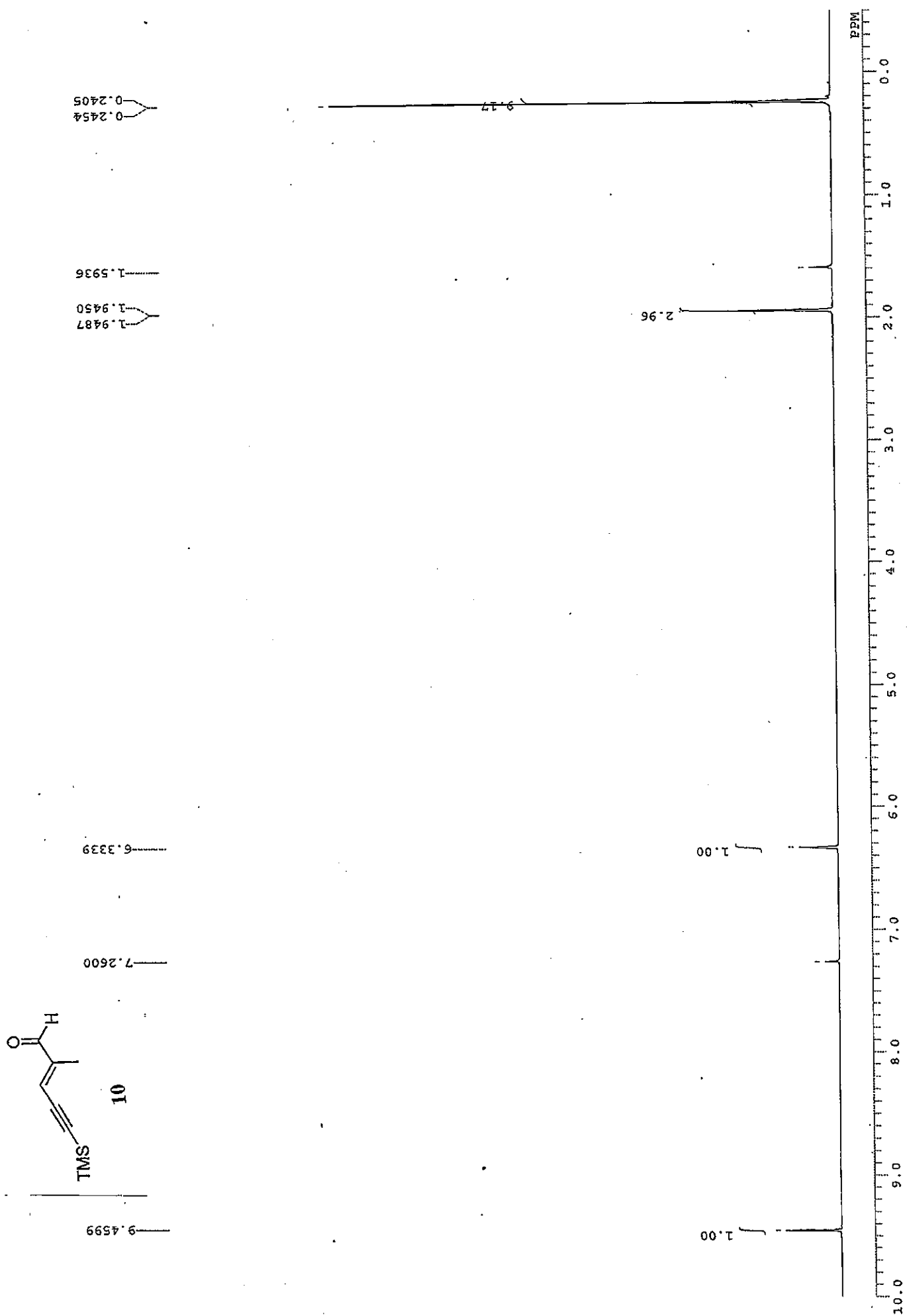

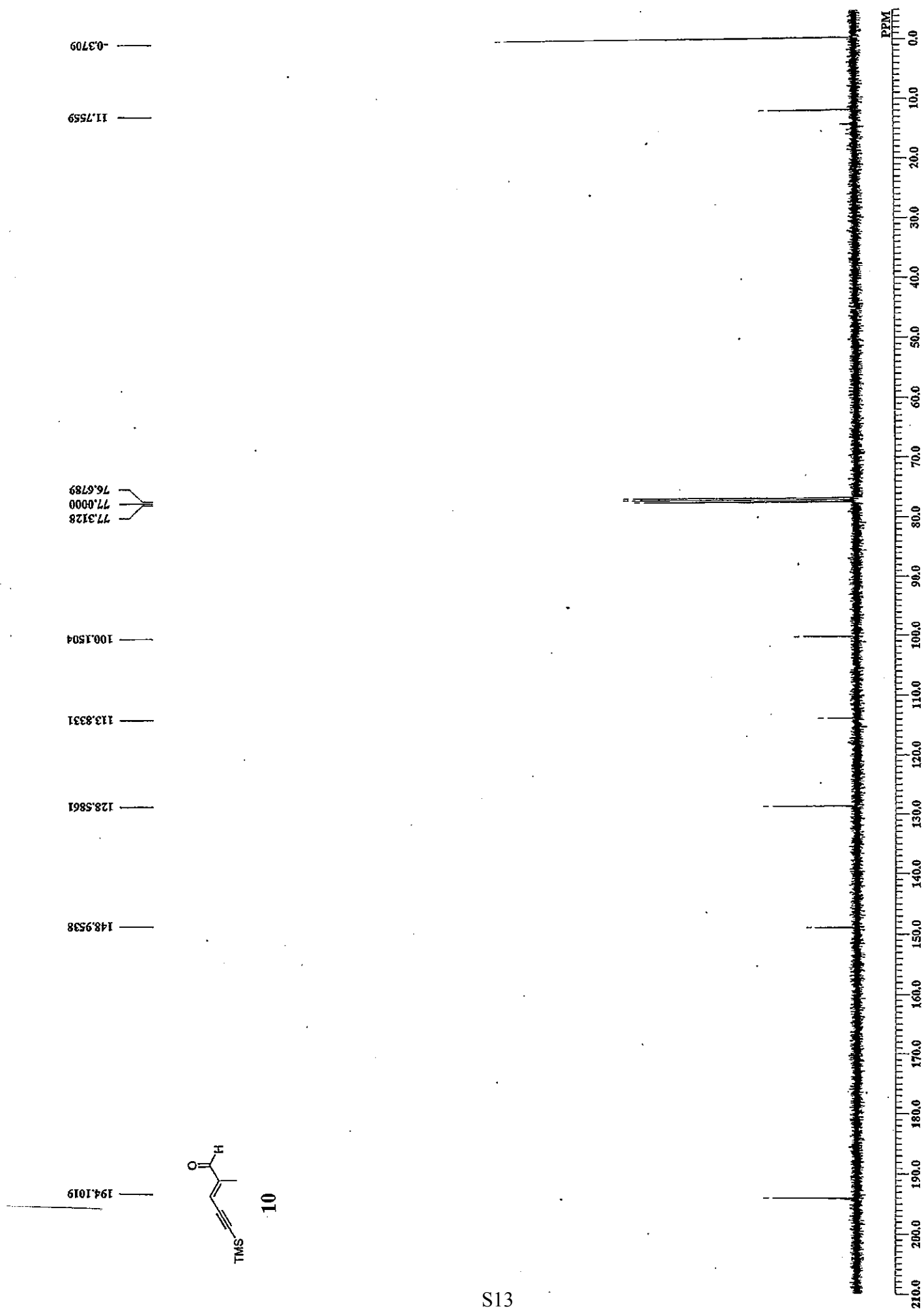

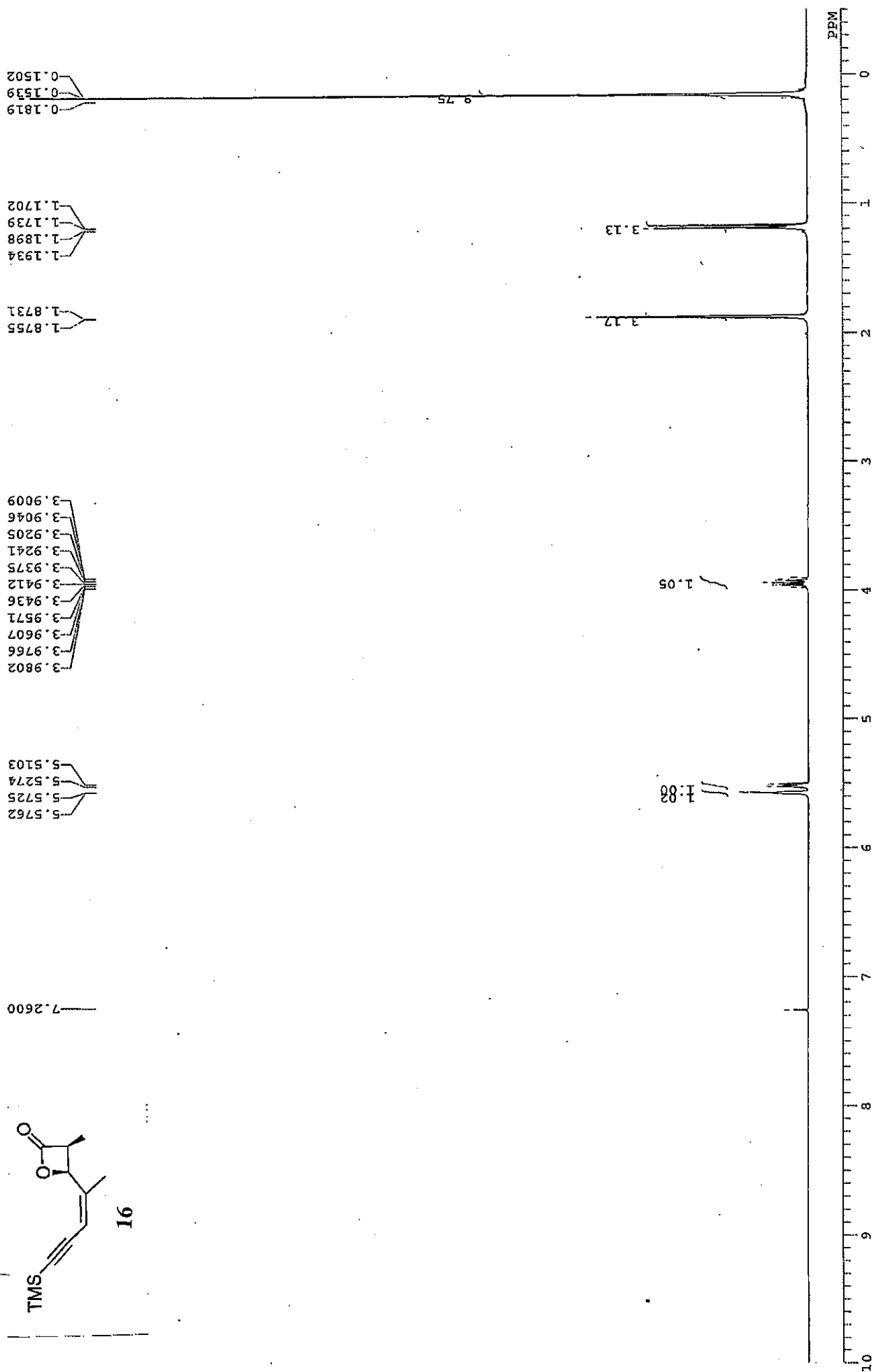

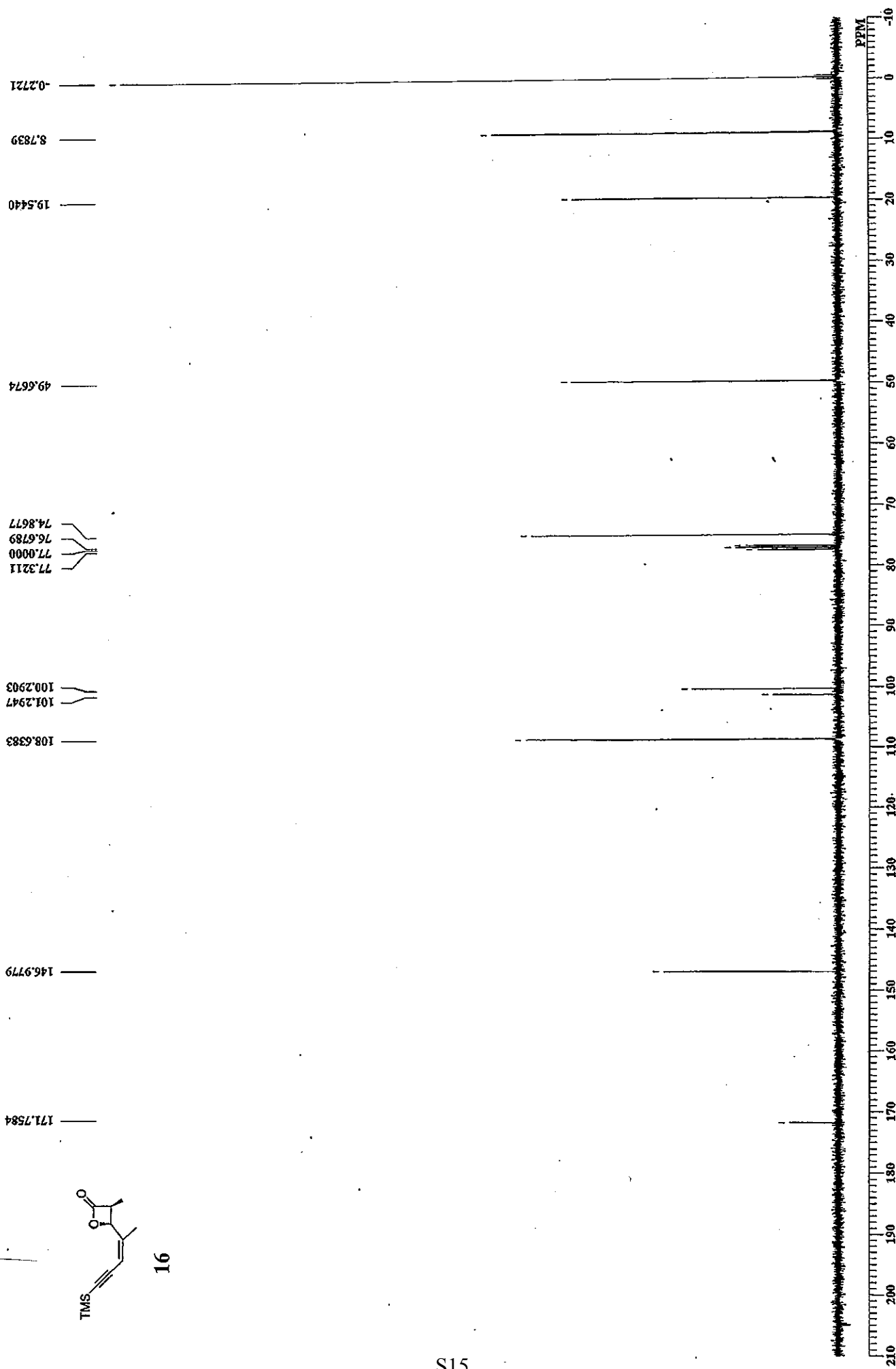

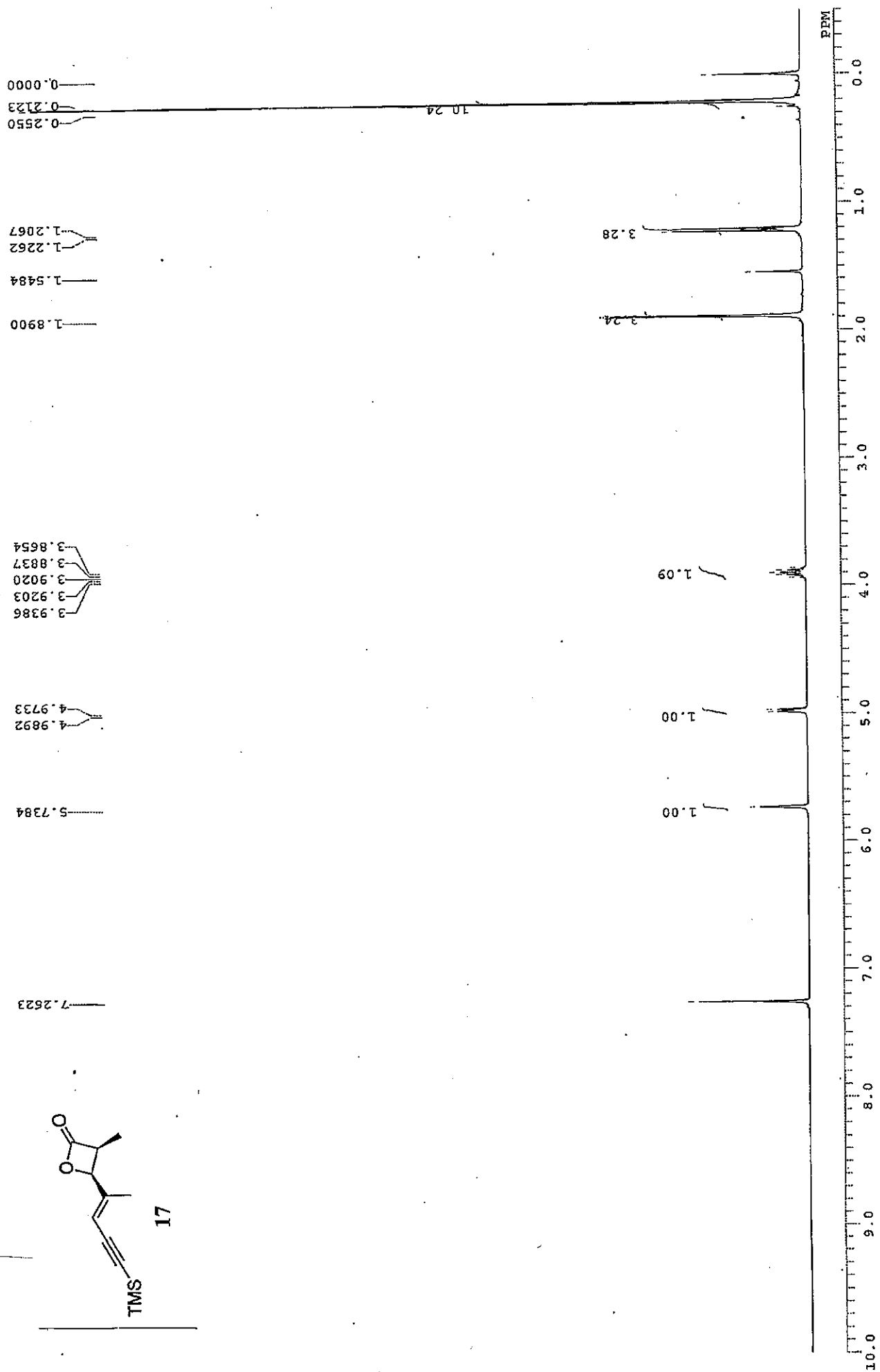

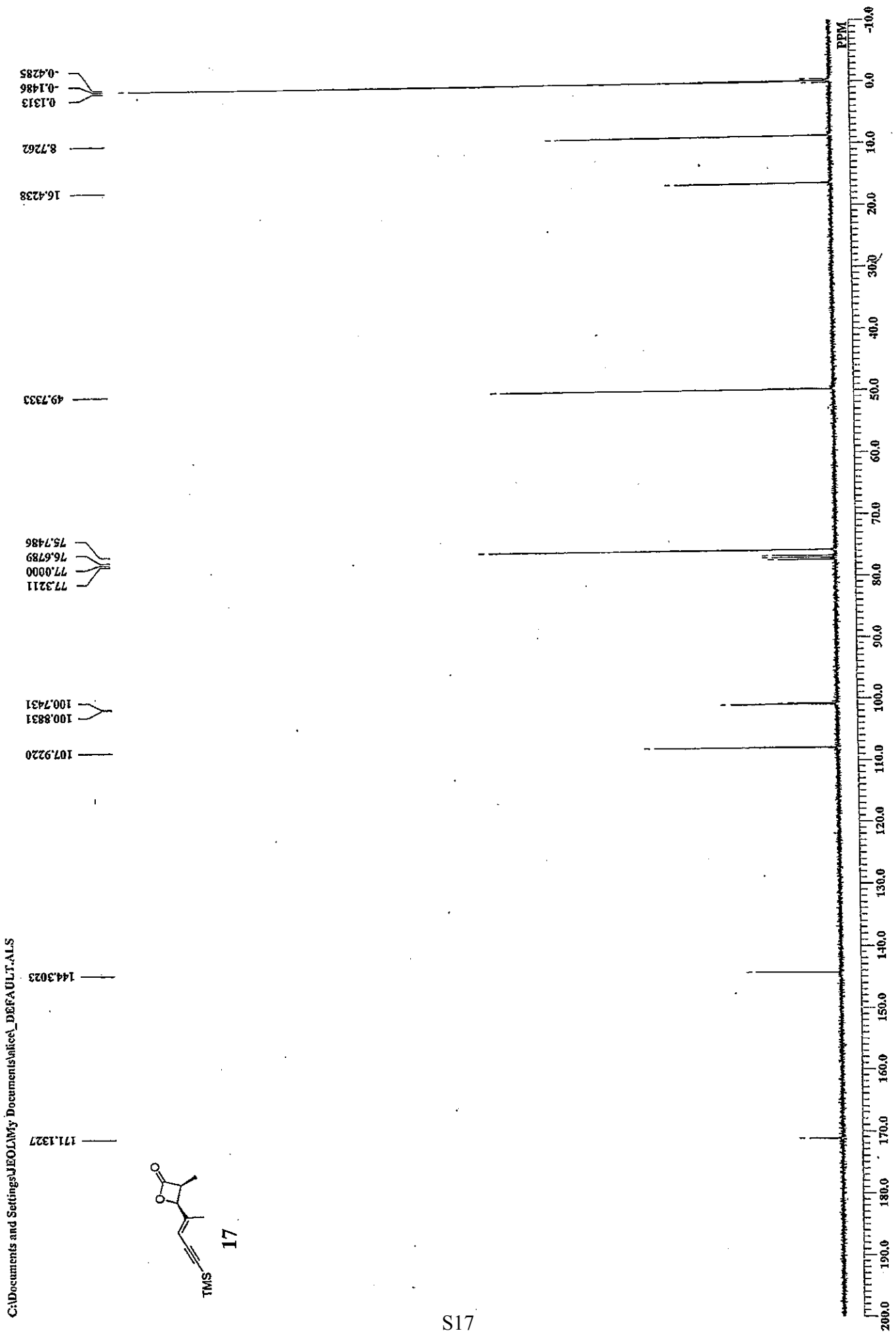

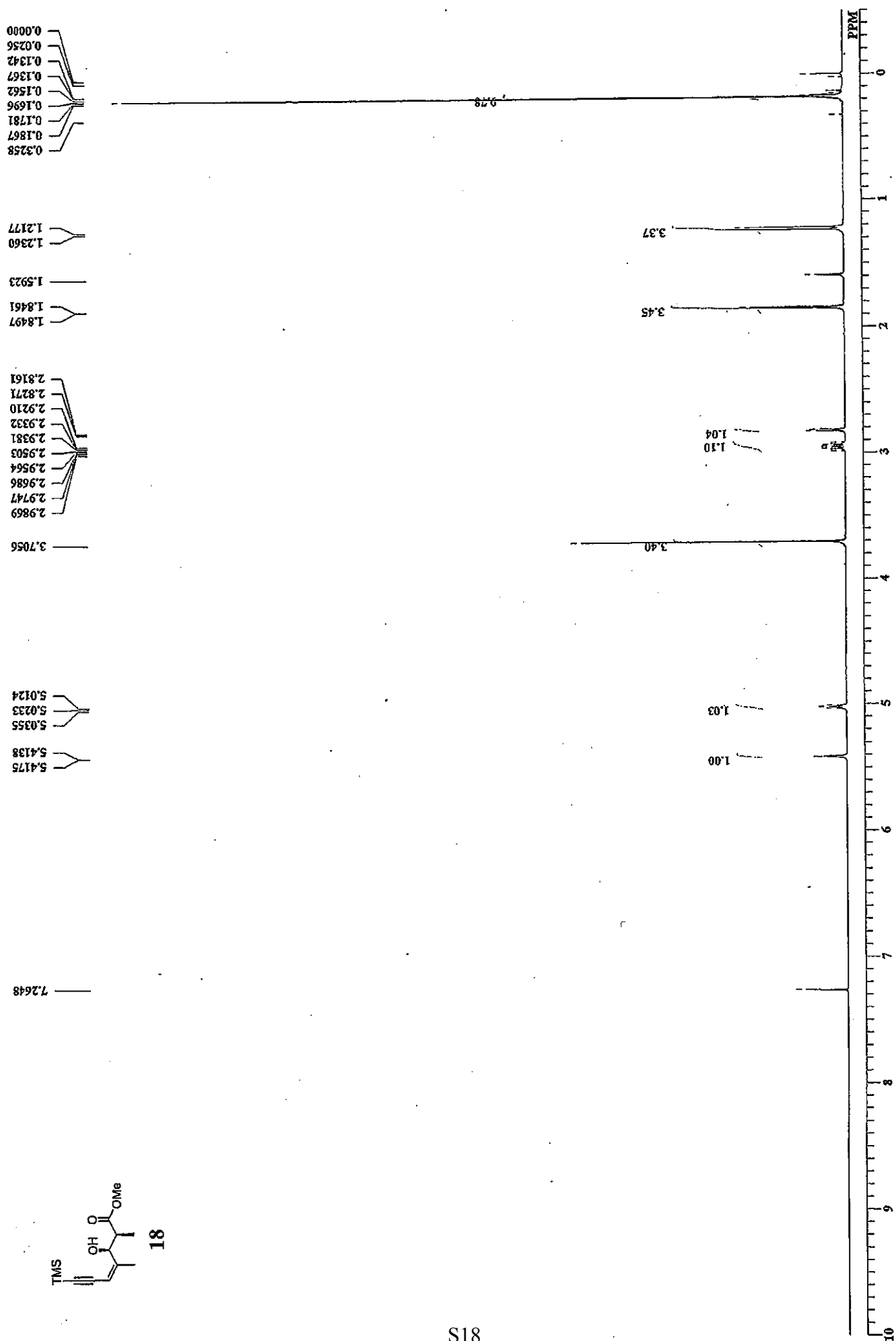

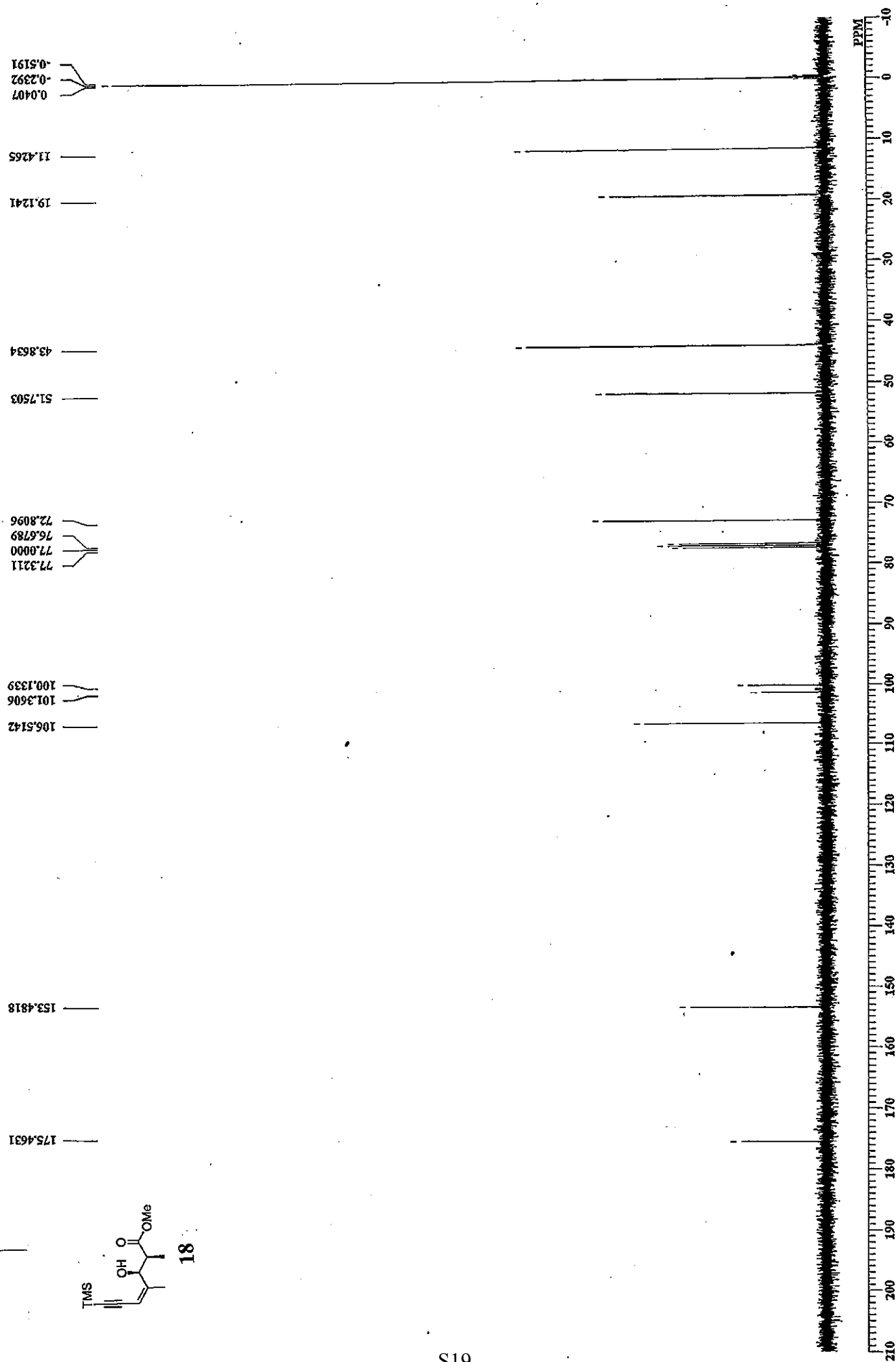

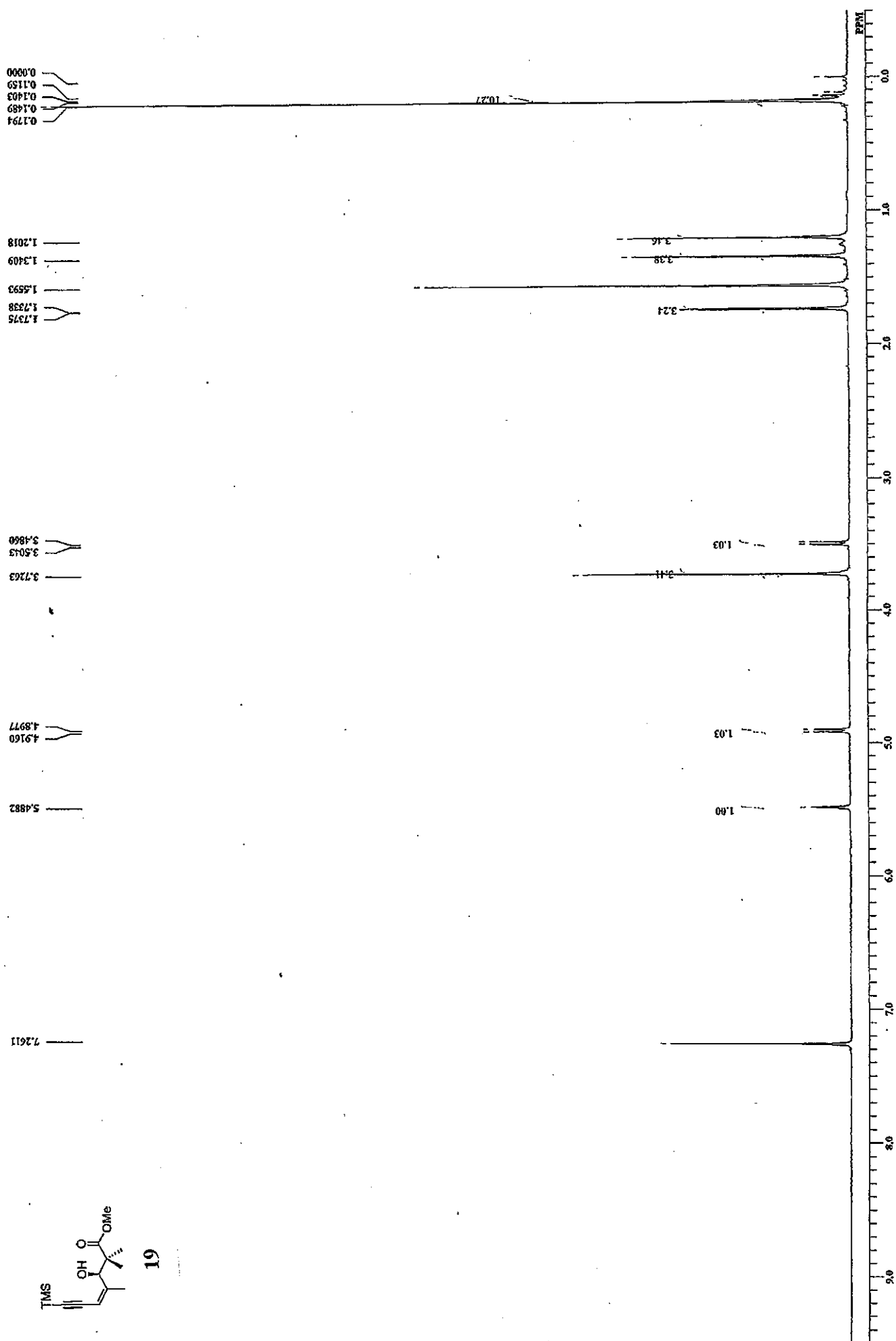

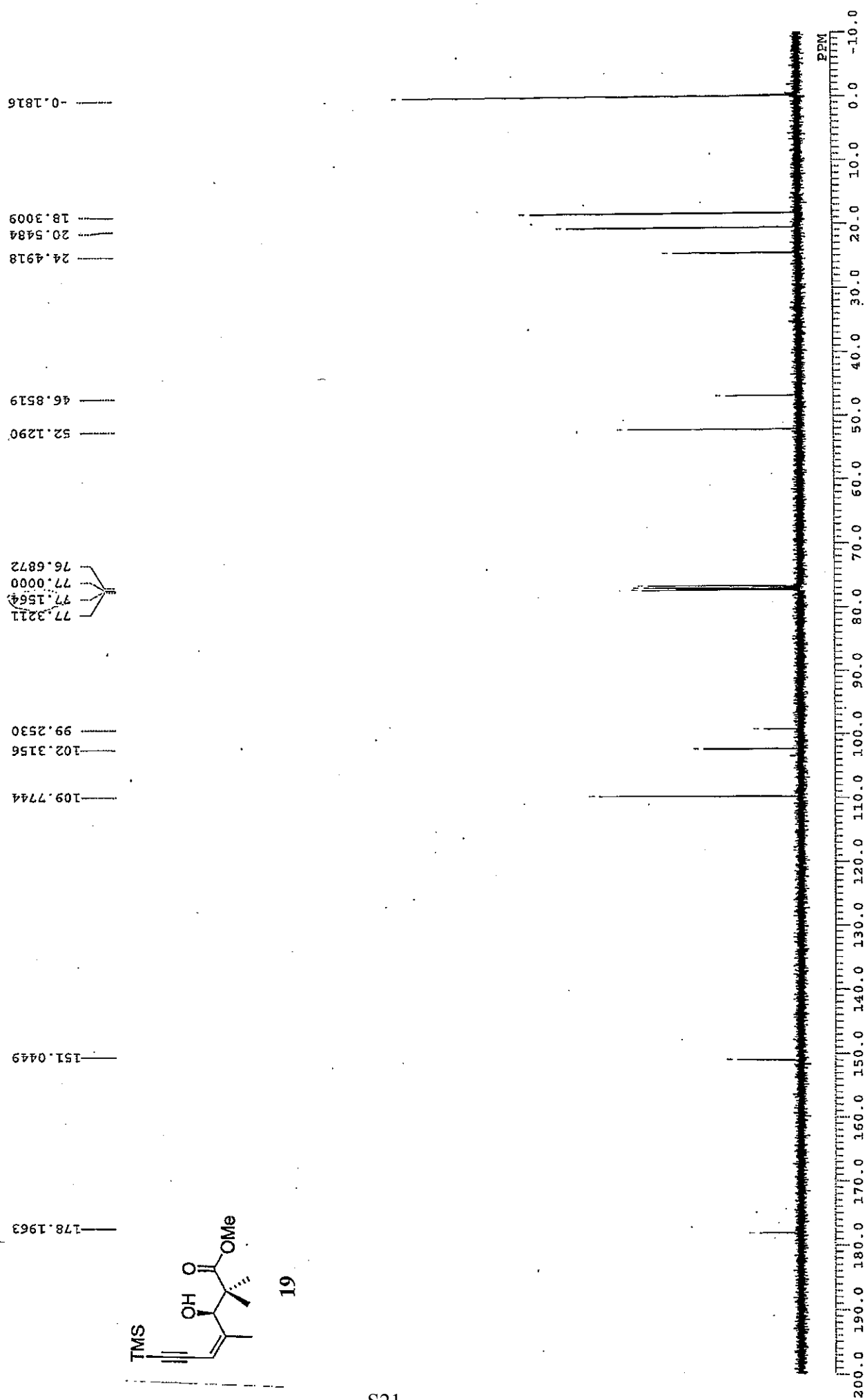

DEFAULT.ALS
2-137-1
Tue Sep 5 13:01:41 2009
300
1H
NON
399.65 MHz
124.40 KHz
10500.00 Hz
16384
7992.01 Hz
8
2.0500 sec
4.9500 sec
7.00 msec
1H
26.4 c
CDCl3
6.00 ppm
0.14 Hz
19
RGAIN

BTLE
COMPT
DATIM
ORNUC
EXMOD
ORFQ
ORSET
ORBIN
POINT
FREQU
SCANS
ACQTM
PD
FWI
IRNUC
CTEMP
SLVNT
XREF
HF
RGAIN

1.2031
1.2568
1.3519
1.5606
1.7460
1.7485

3.0748
3.0809

3.5726
3.5921
3.7300

4.8684
4.8867

5.4687

7.2611

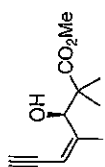

20

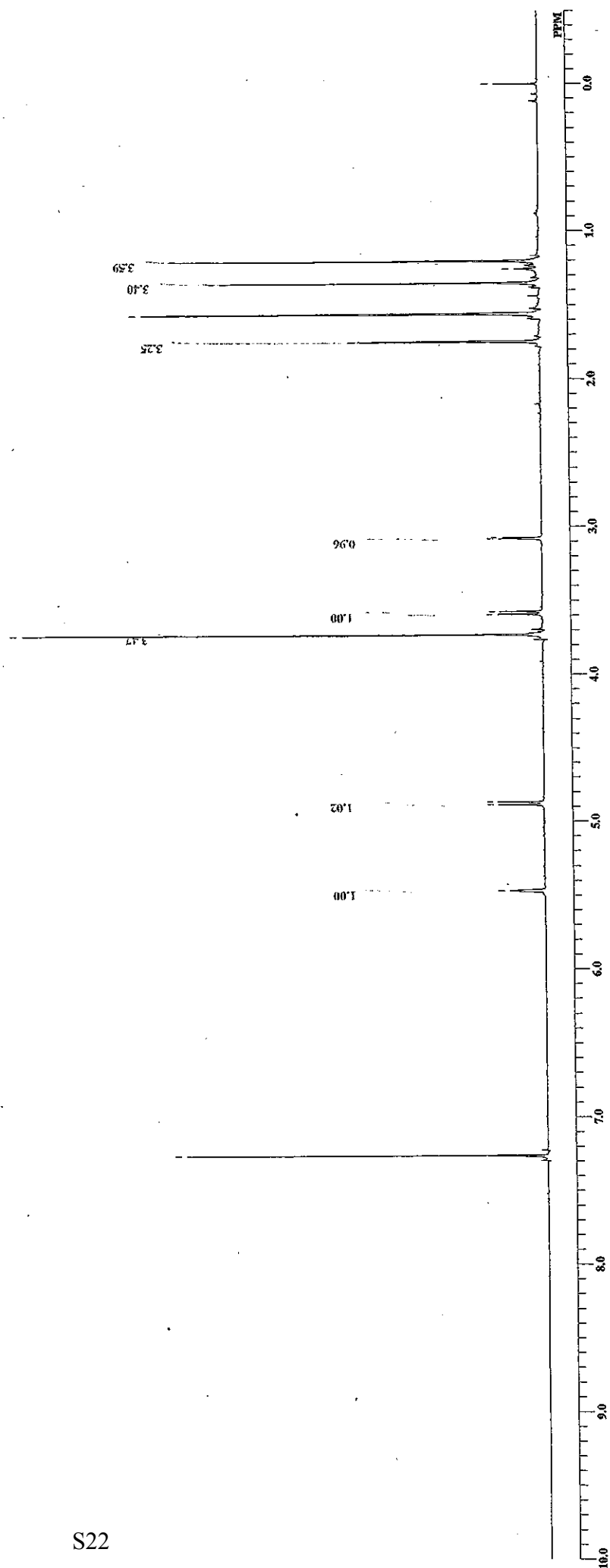

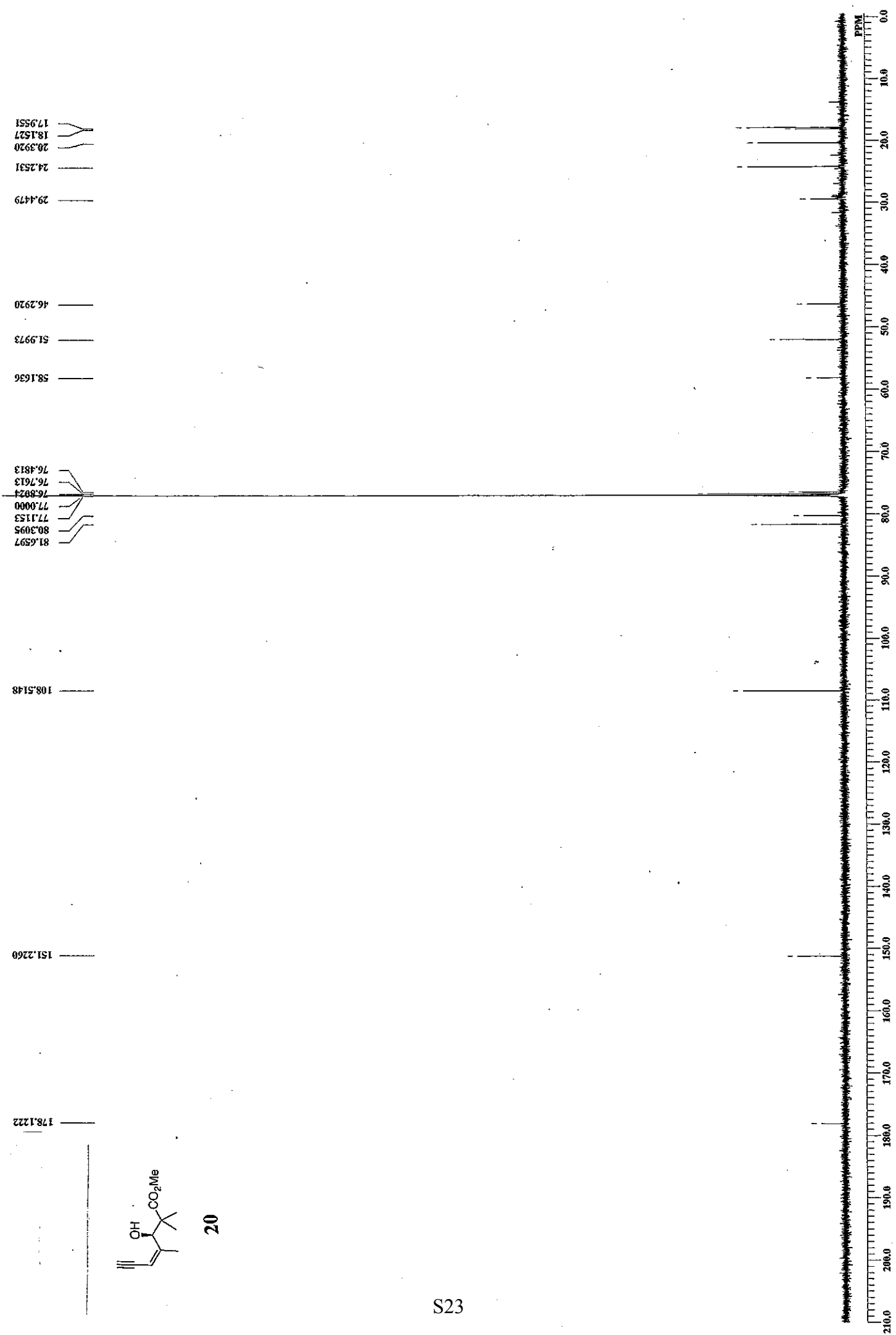

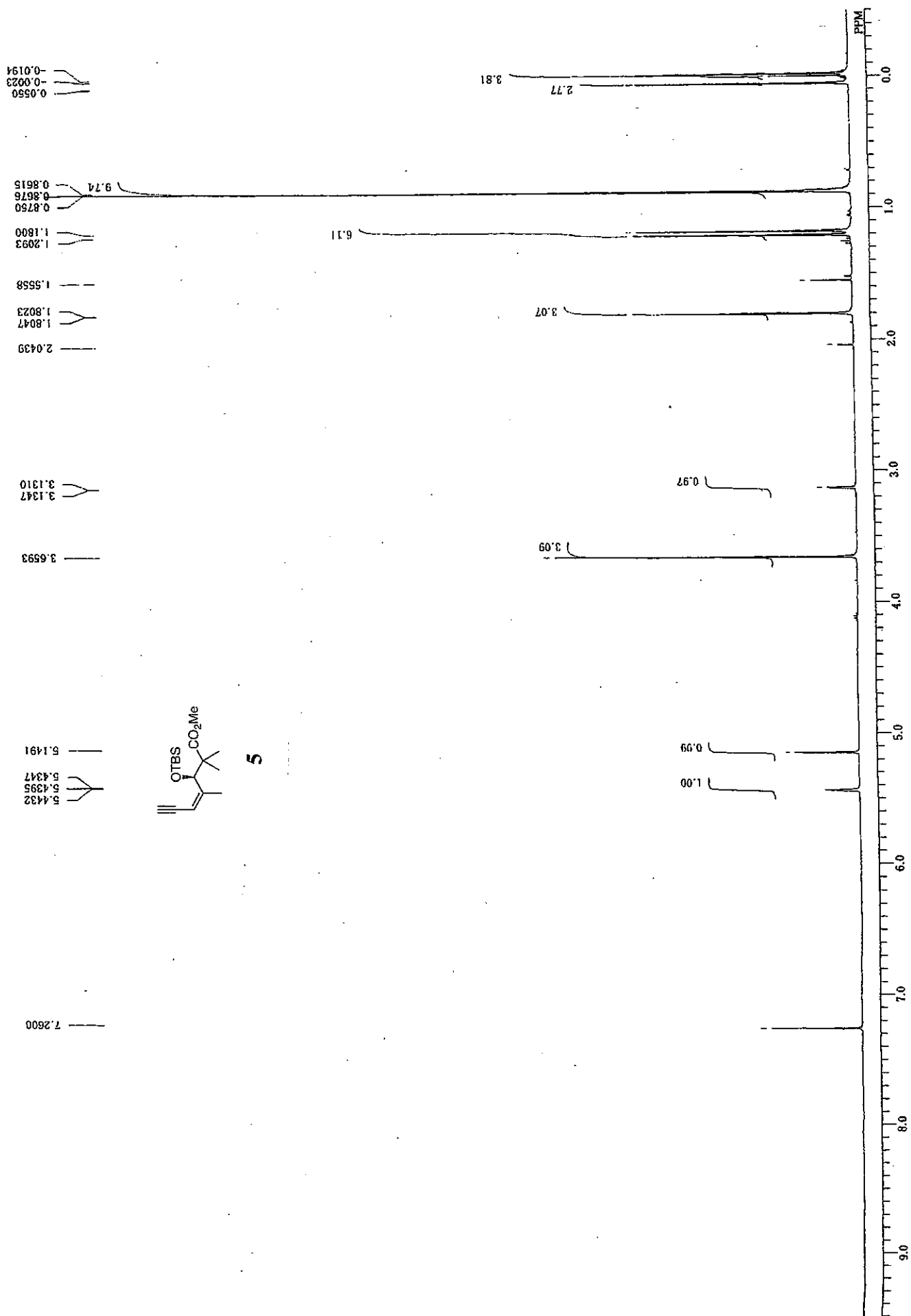

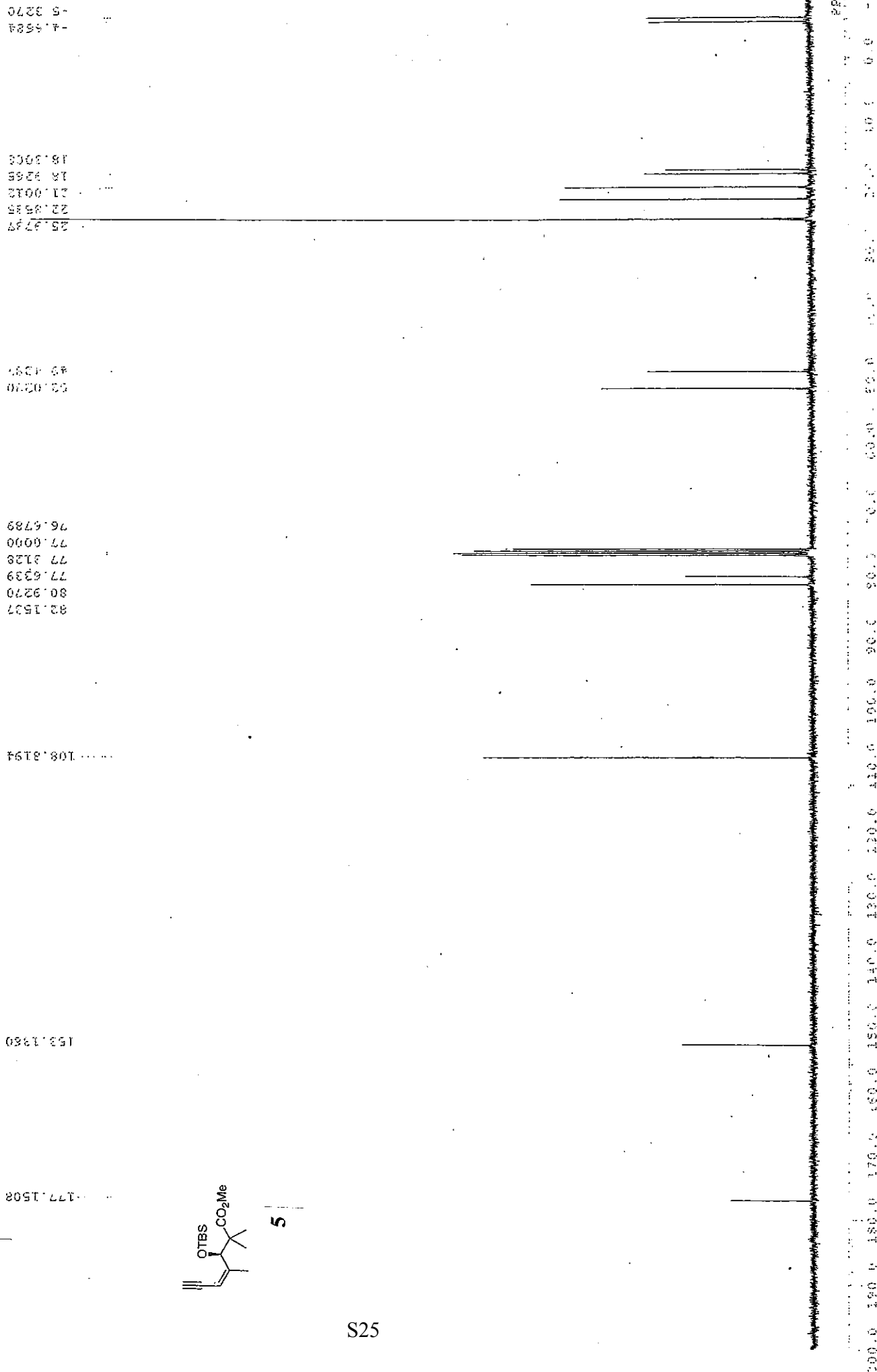

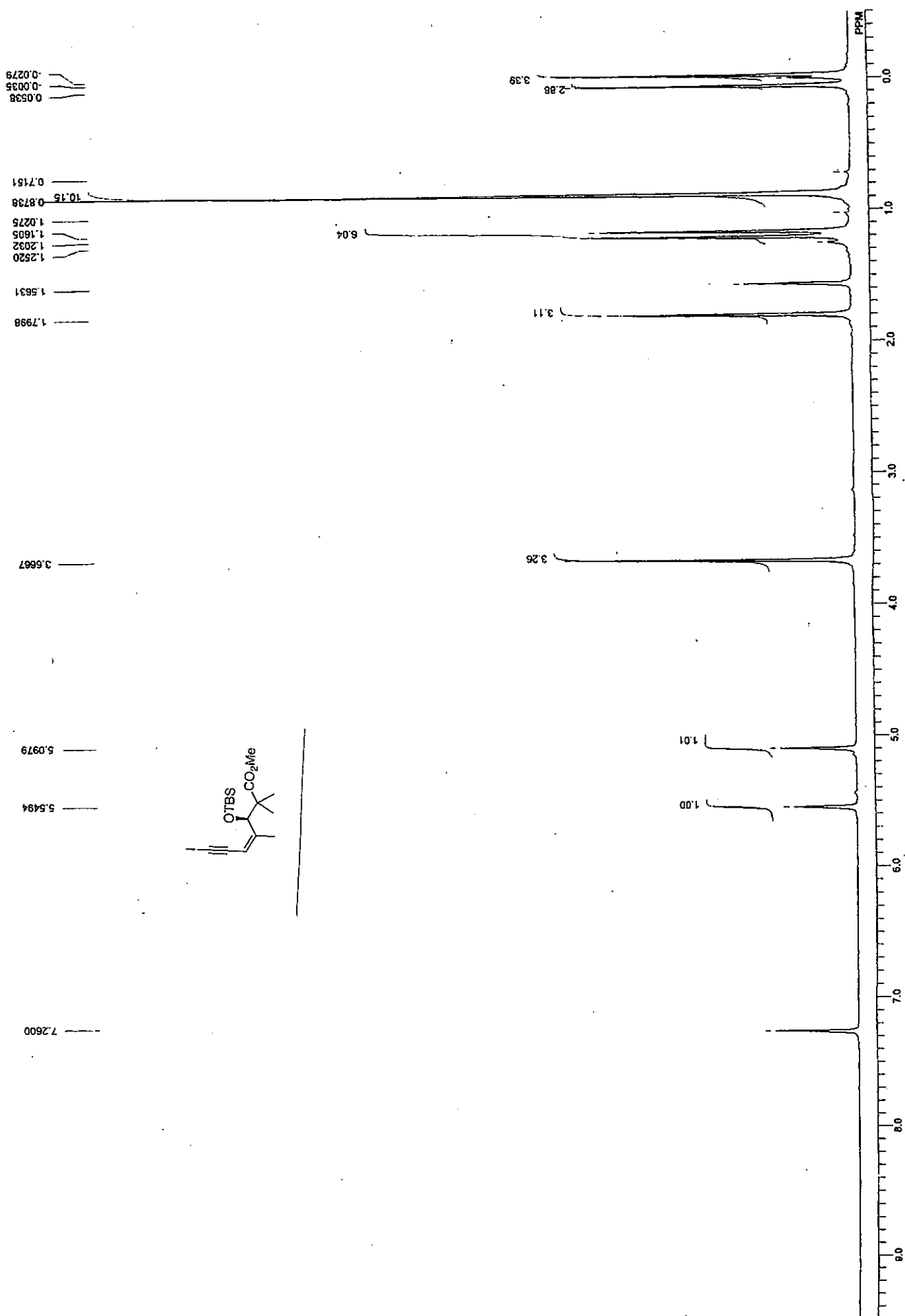

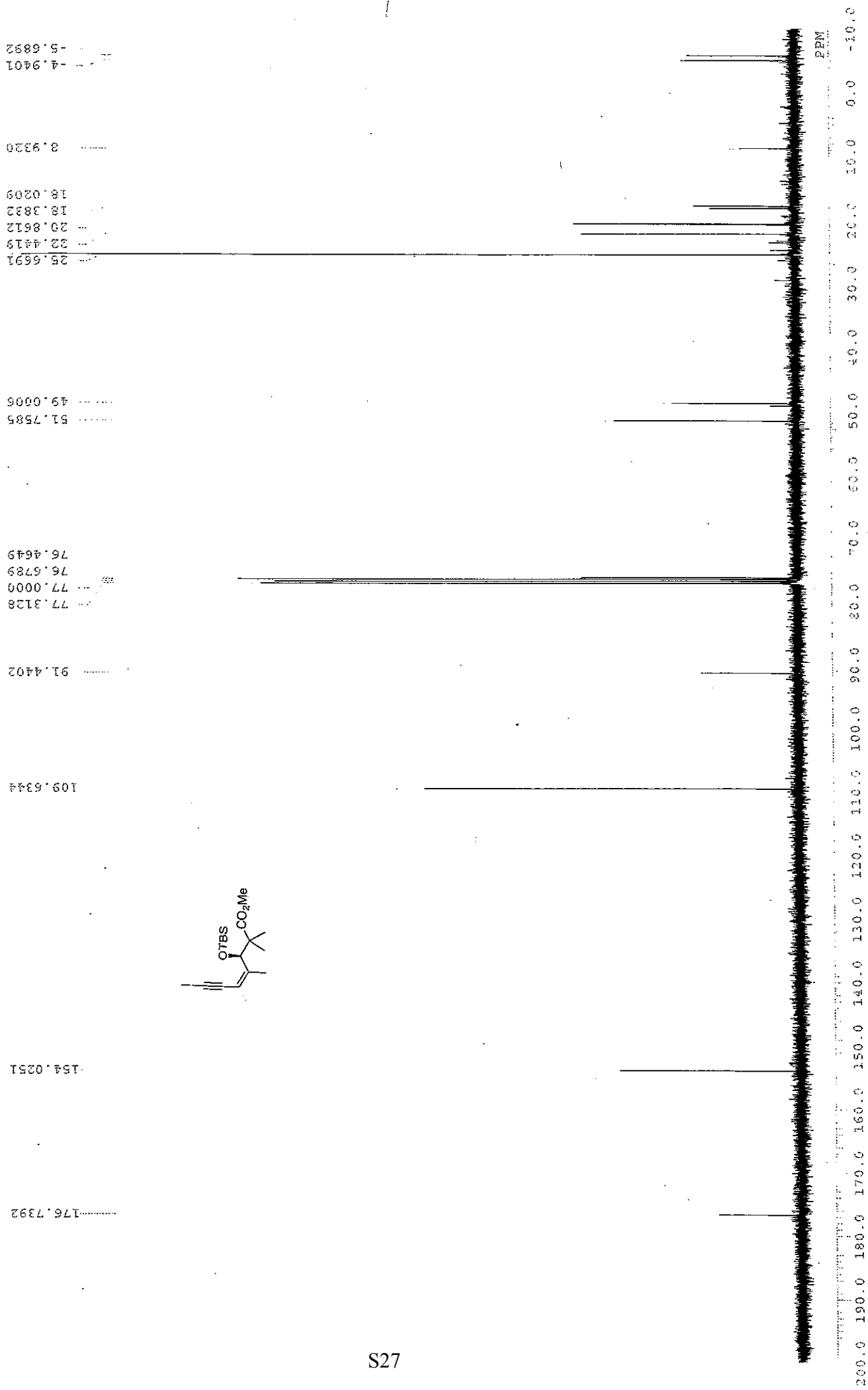

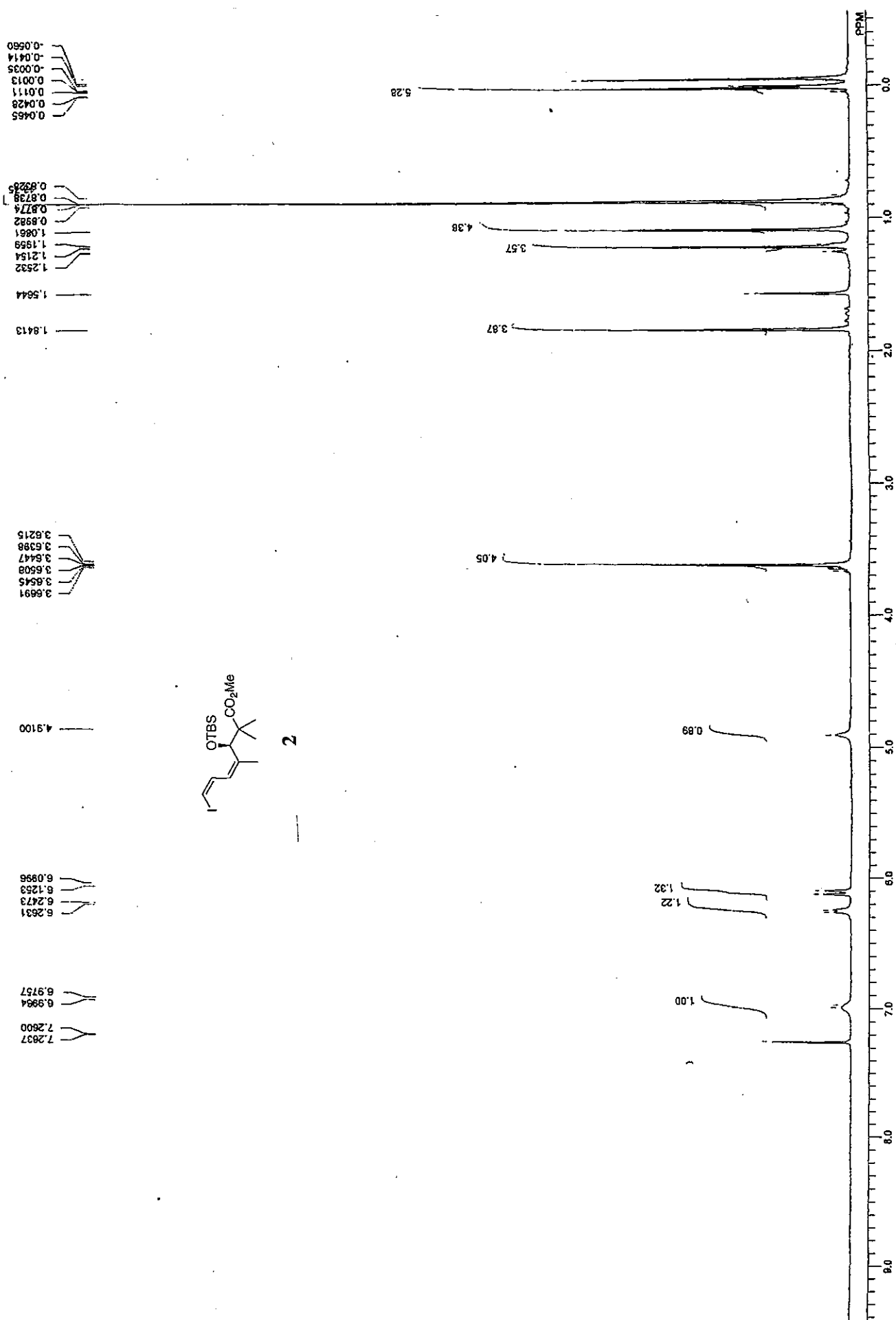

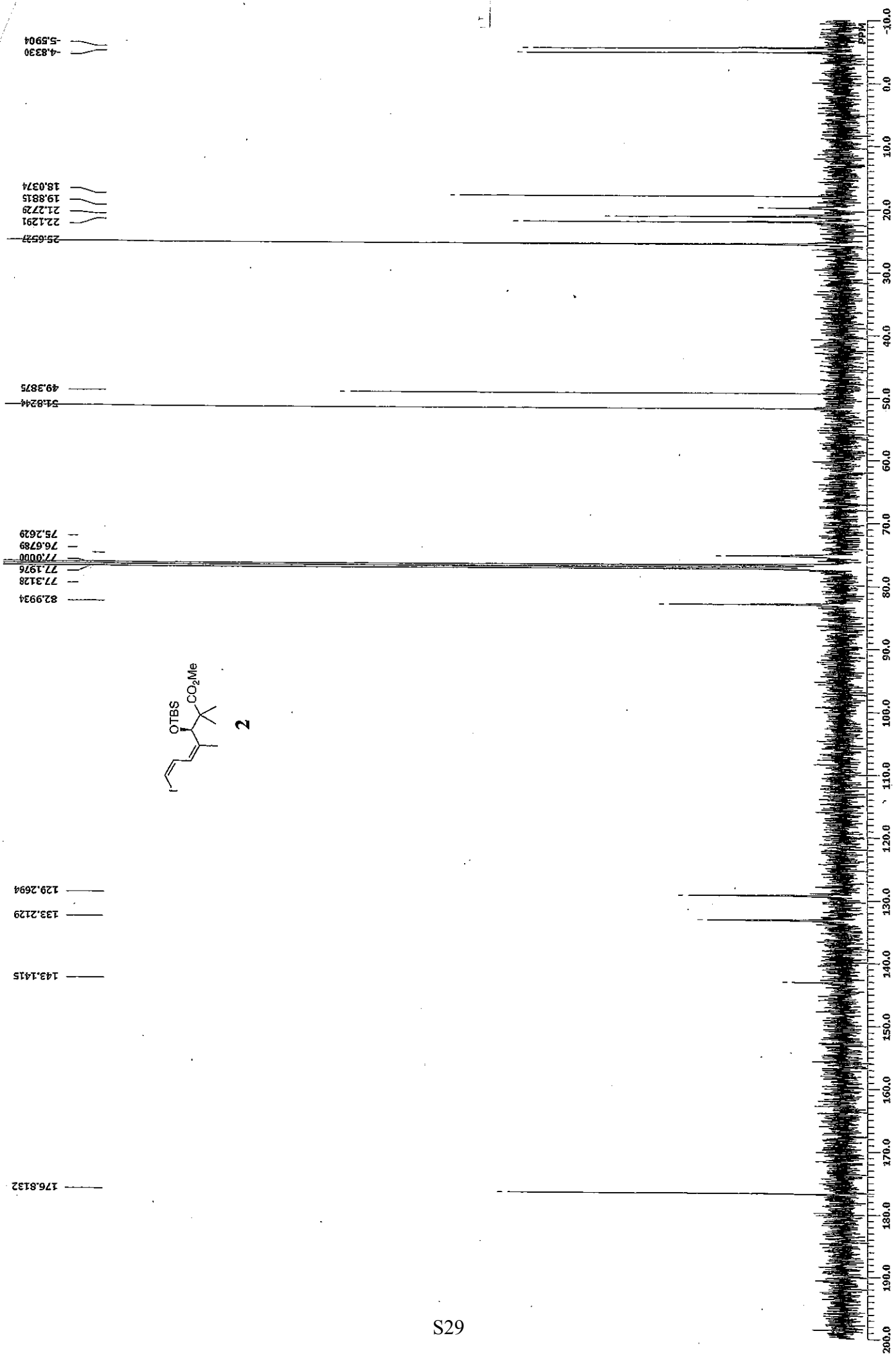

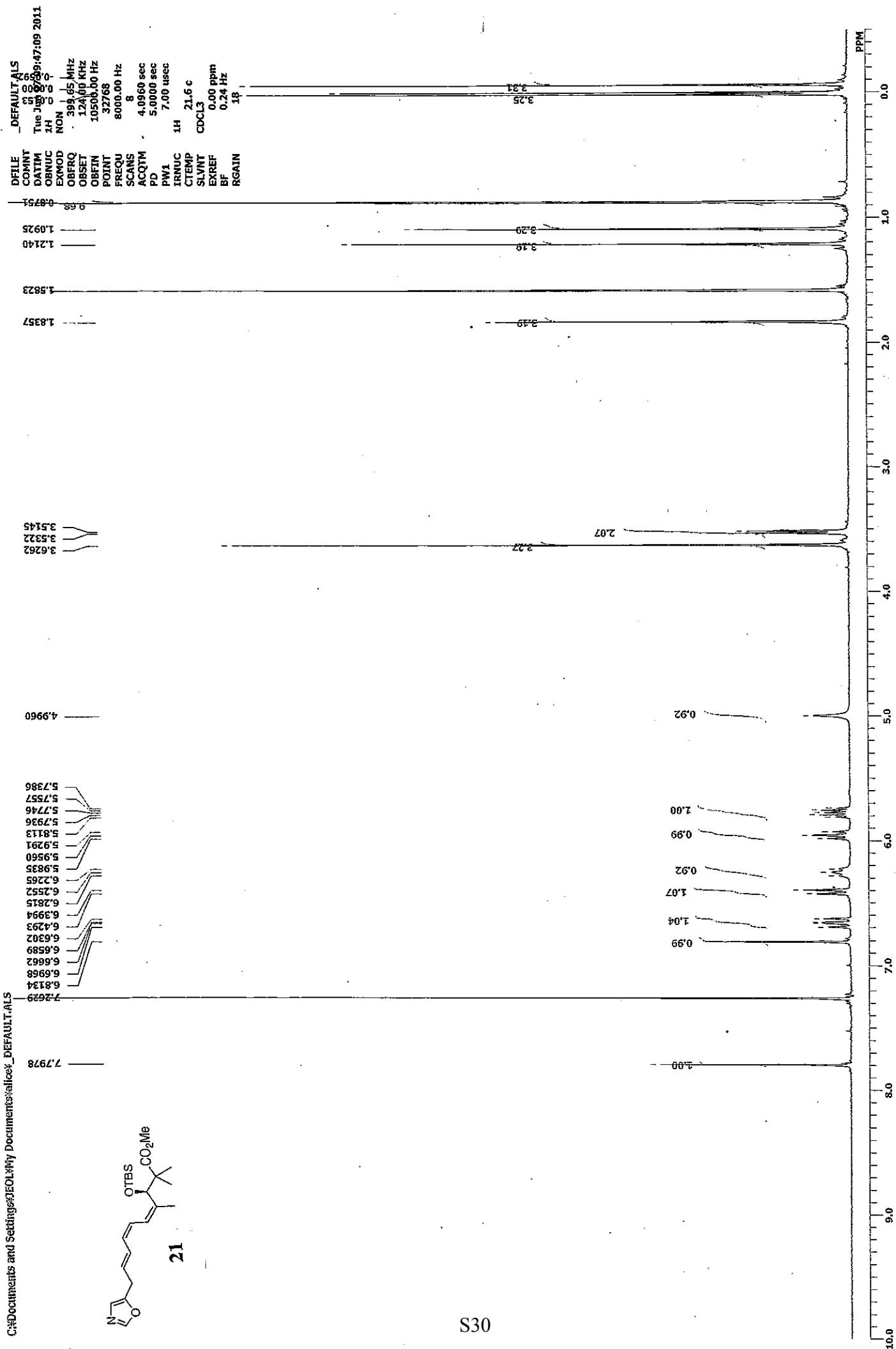

-4.5696
-5.2529

18.3420
20.1367
21.5198
22.5736
25.8914
25.9819
29.1598

49.7580
52.0467

74.4808
77.0000
77.3211
77.5187
77.6339

122.8150
127.3265
128.1662
129.8375
131.7722
133.8056
138.5888

150.7238
151.1766

177.3813

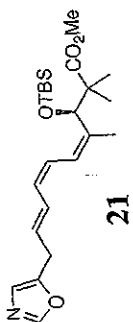

21

S31

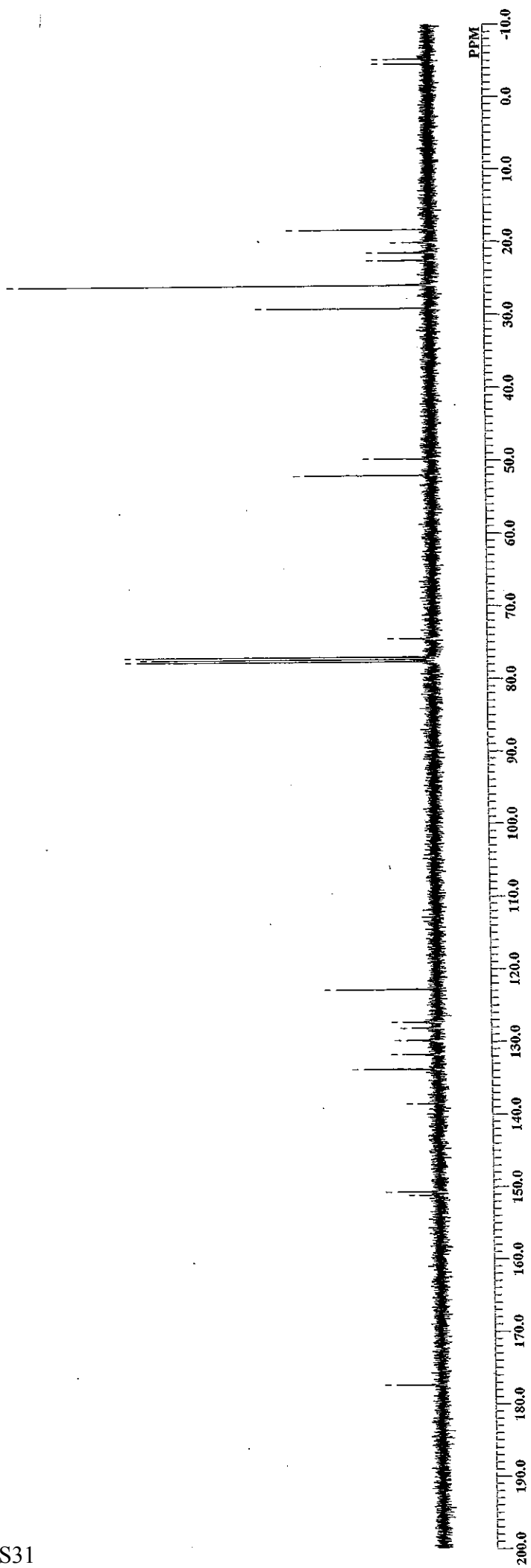

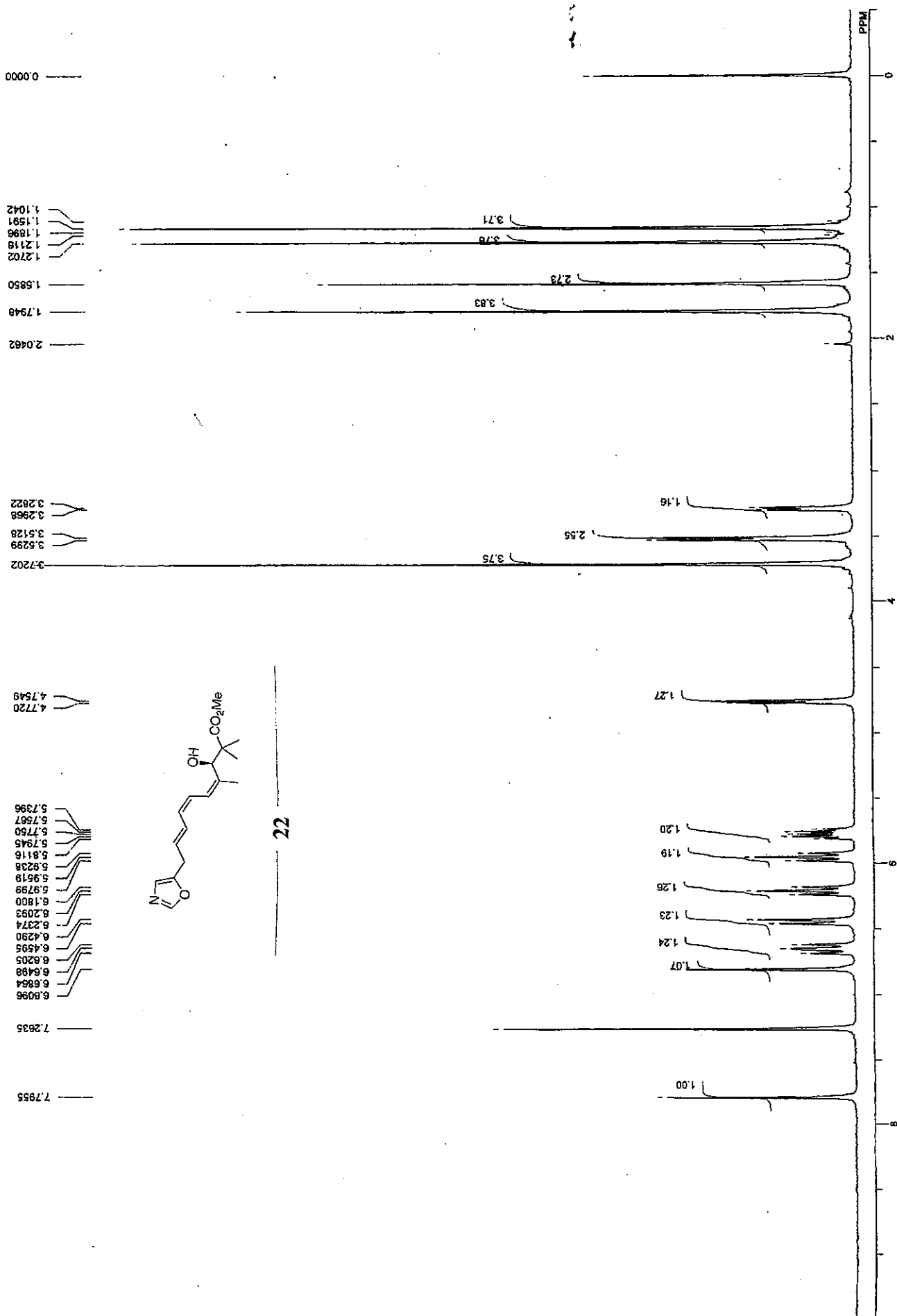

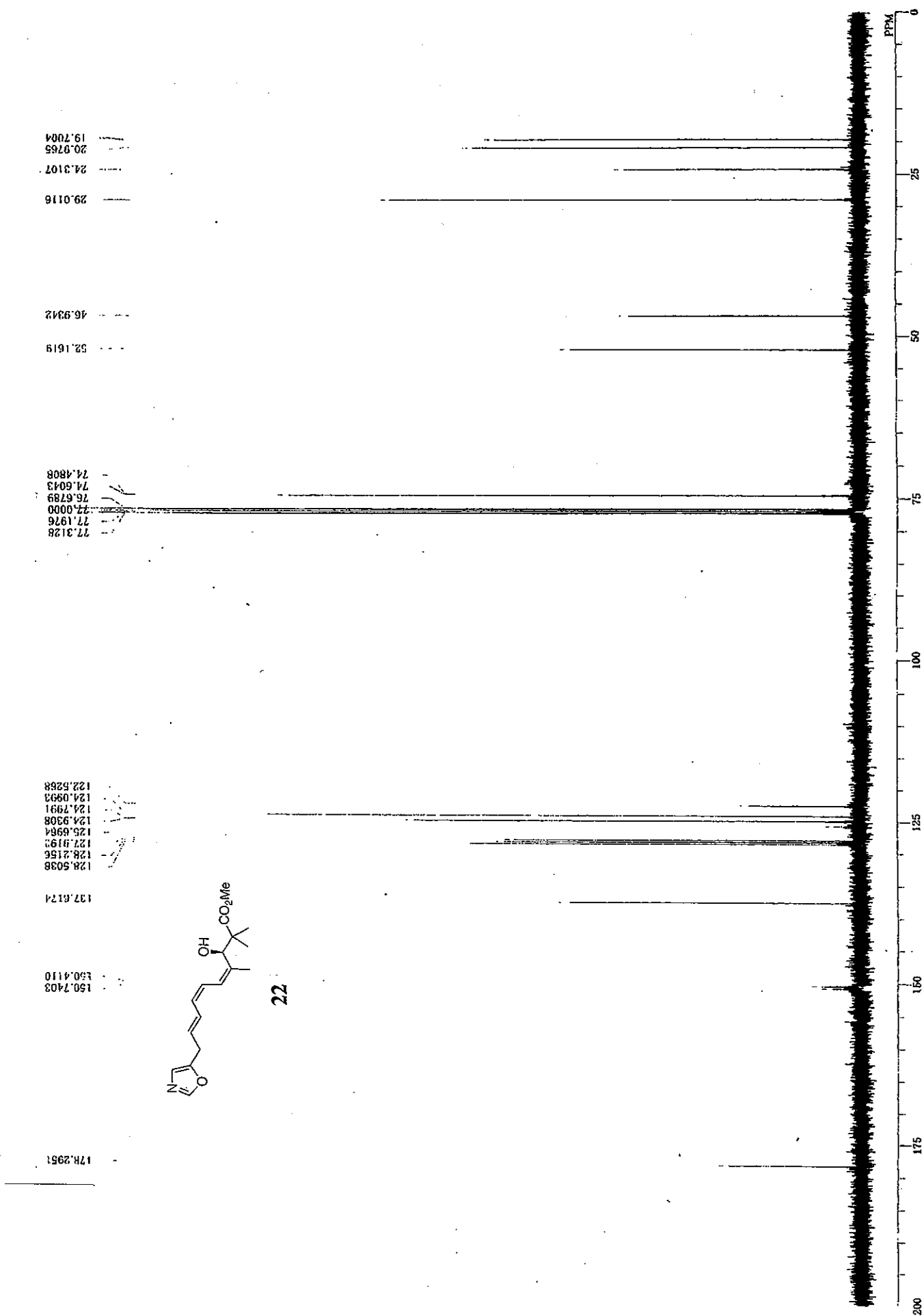

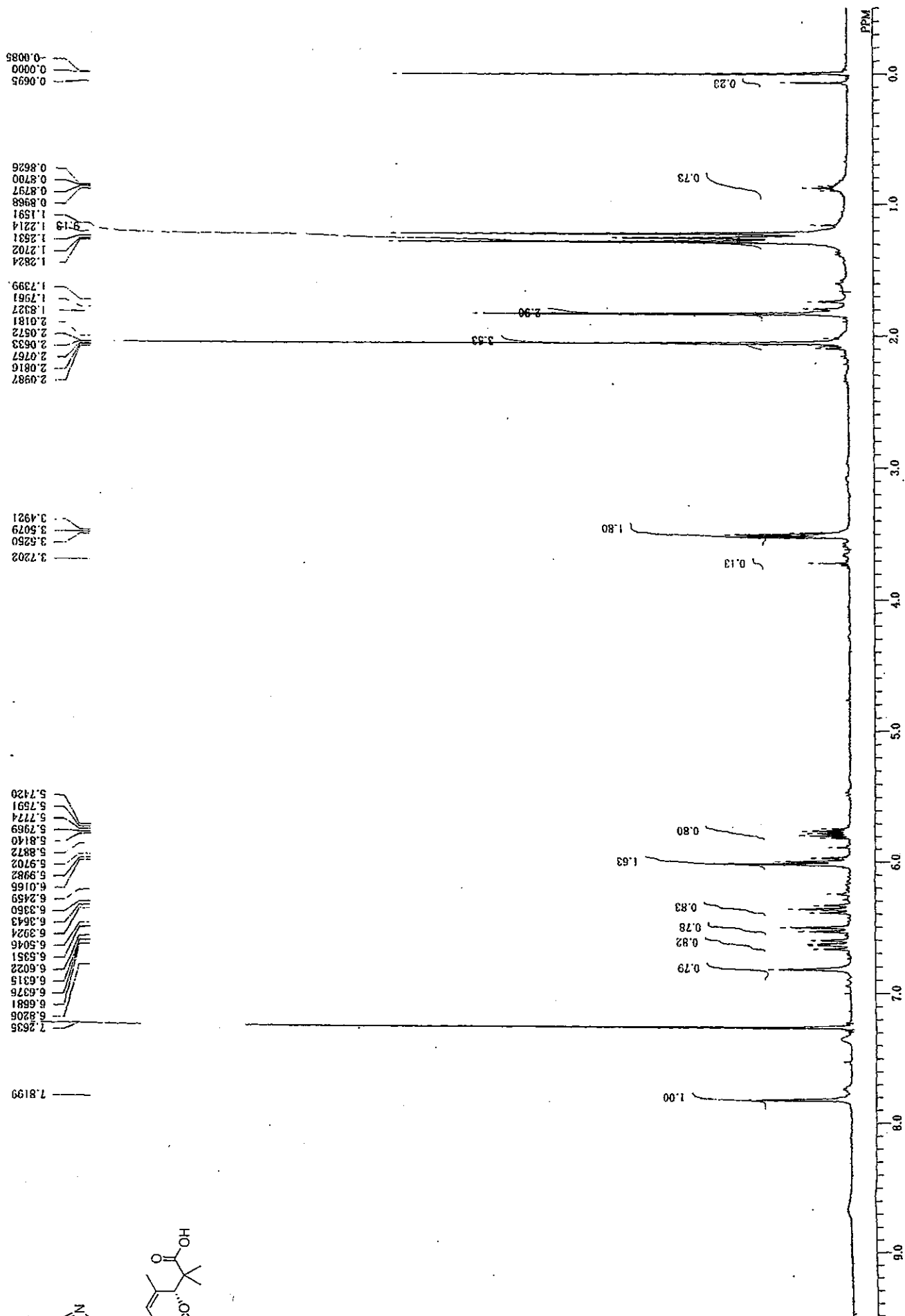

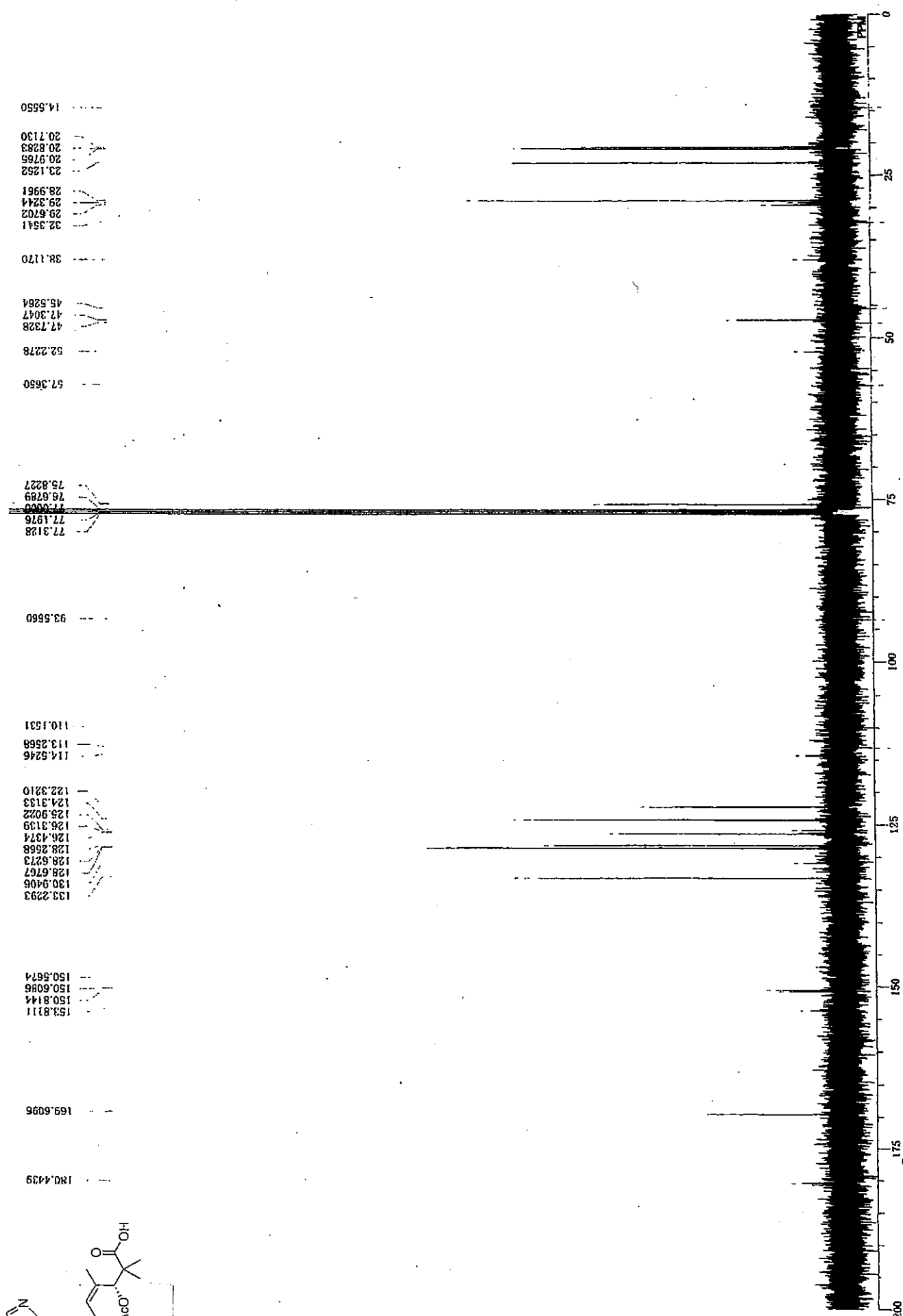

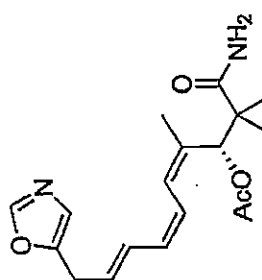

23

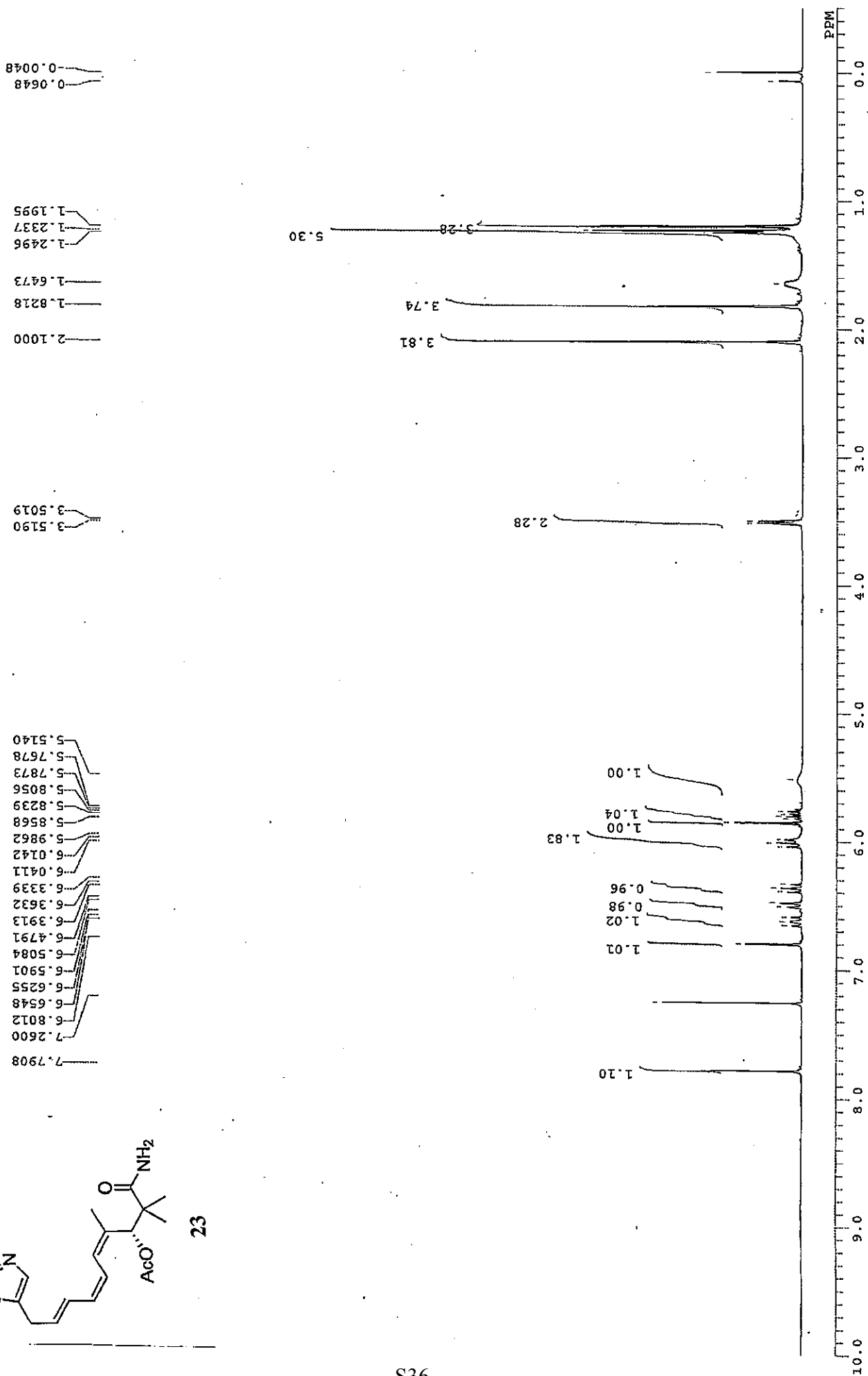

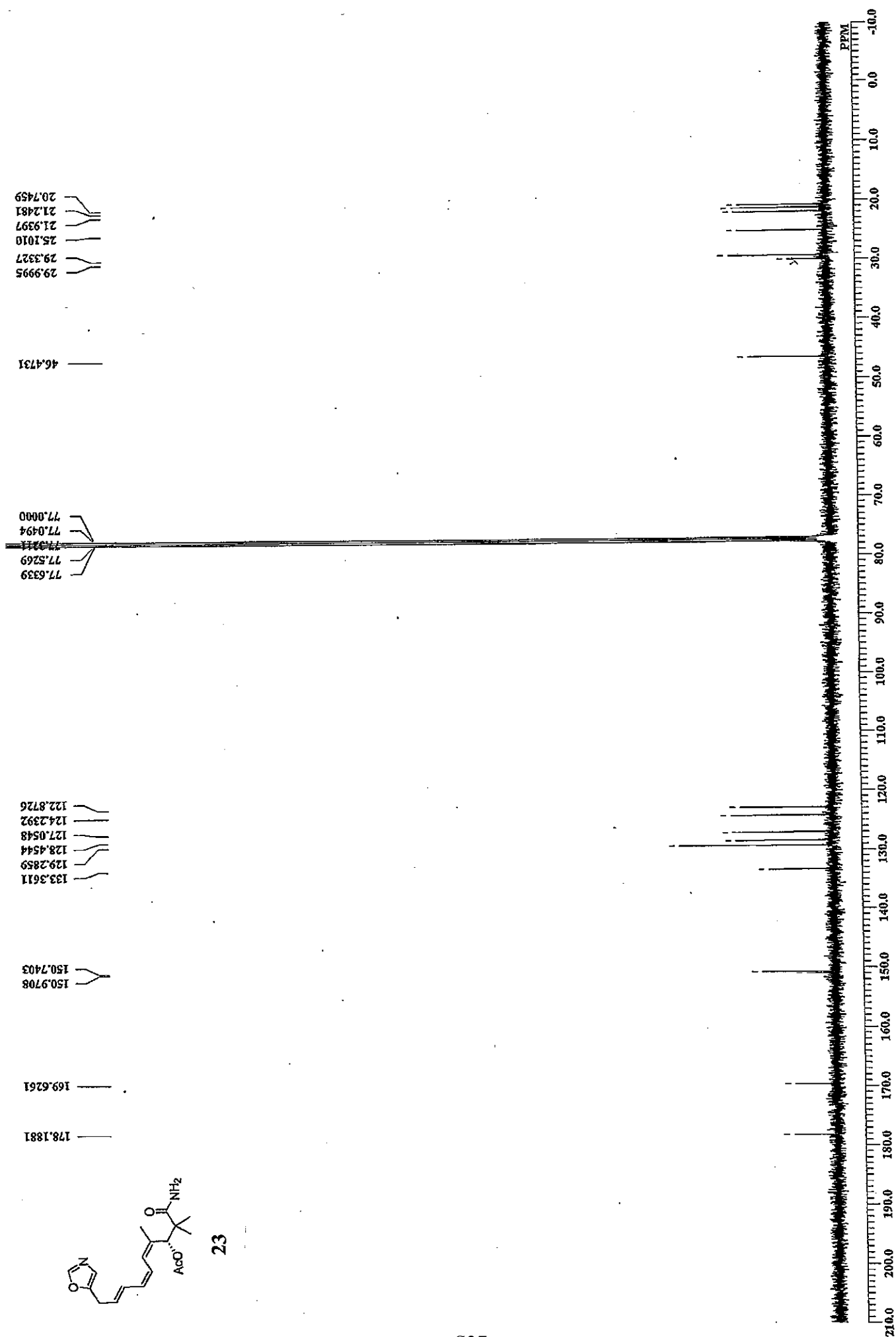

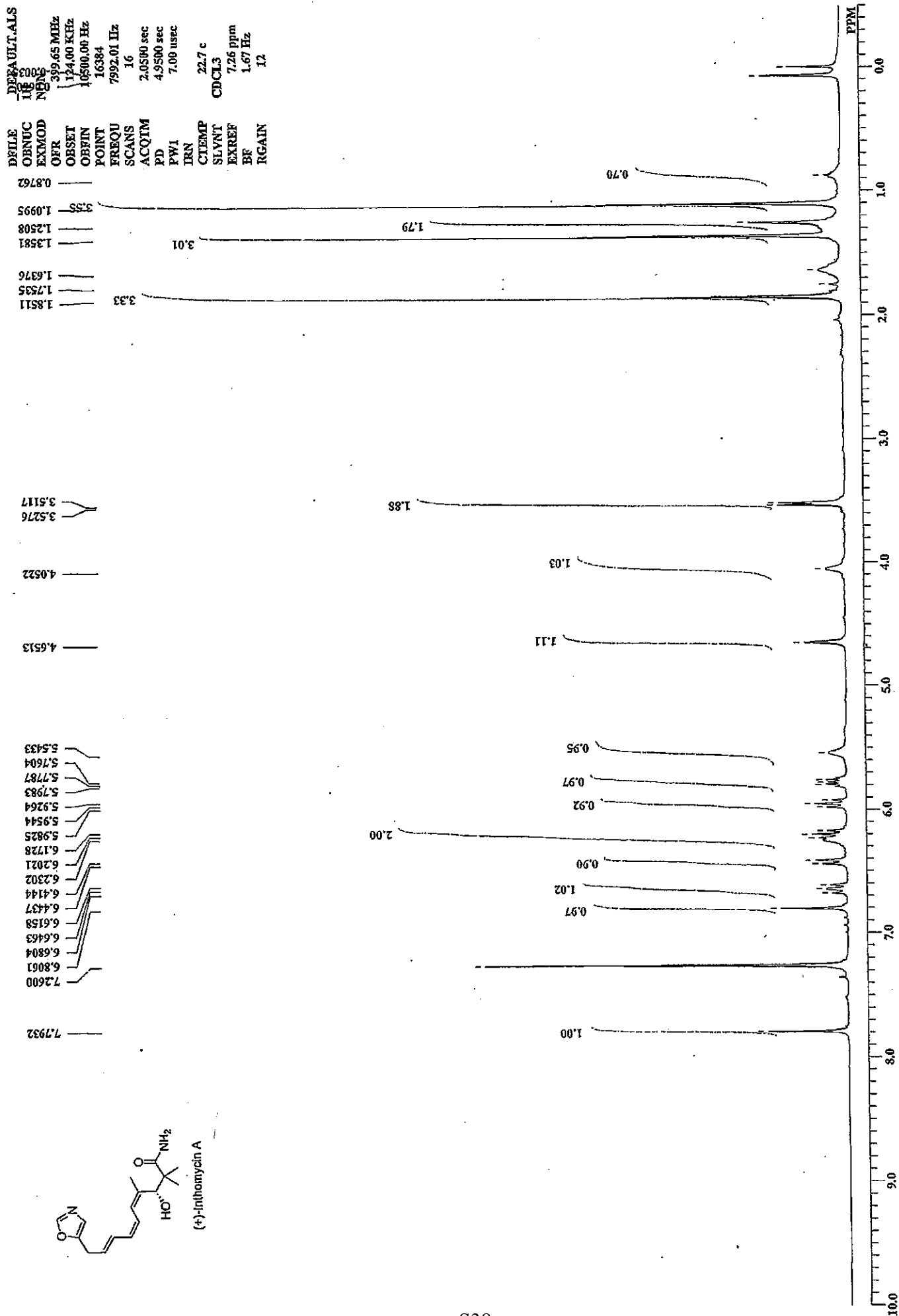

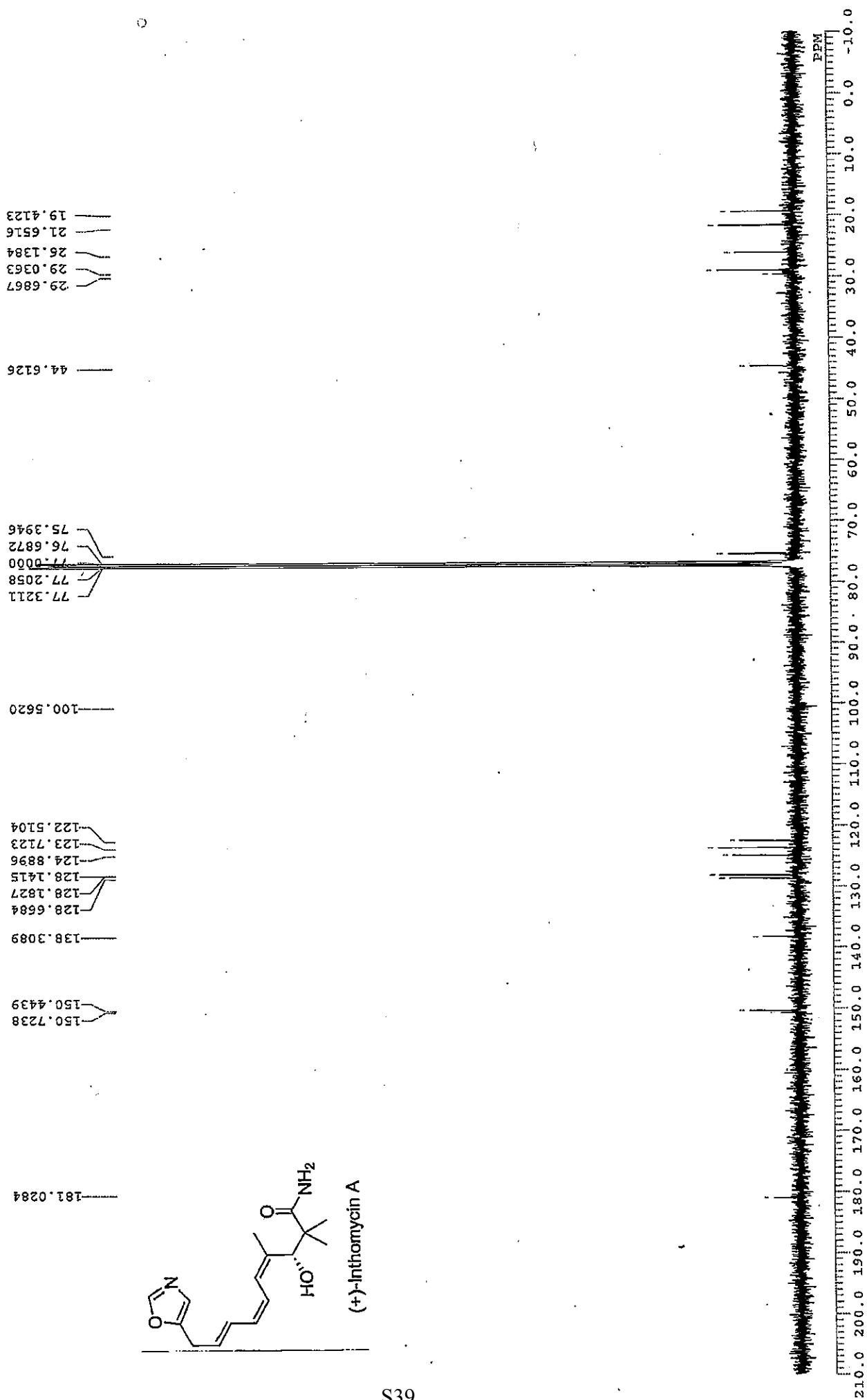

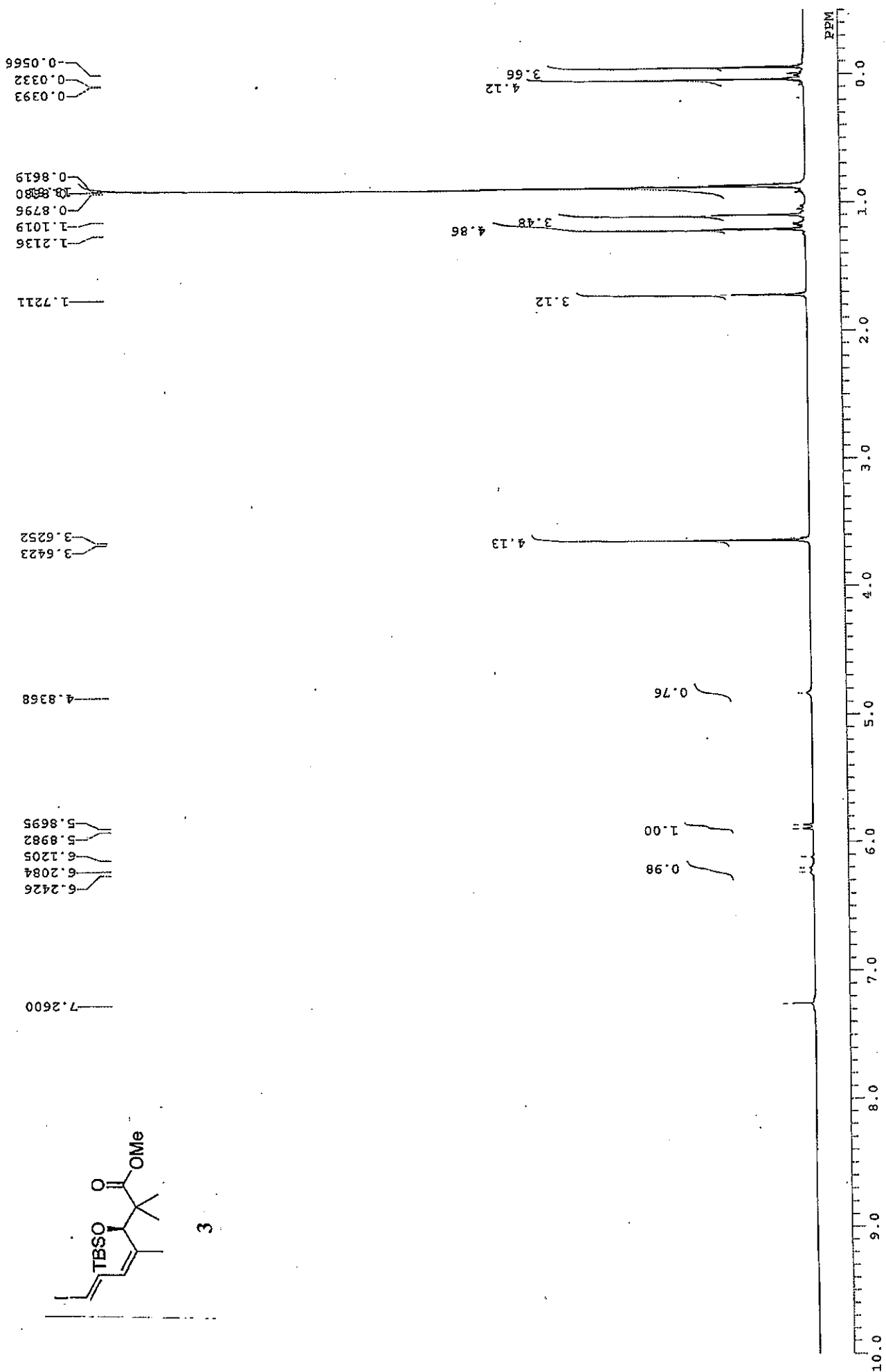

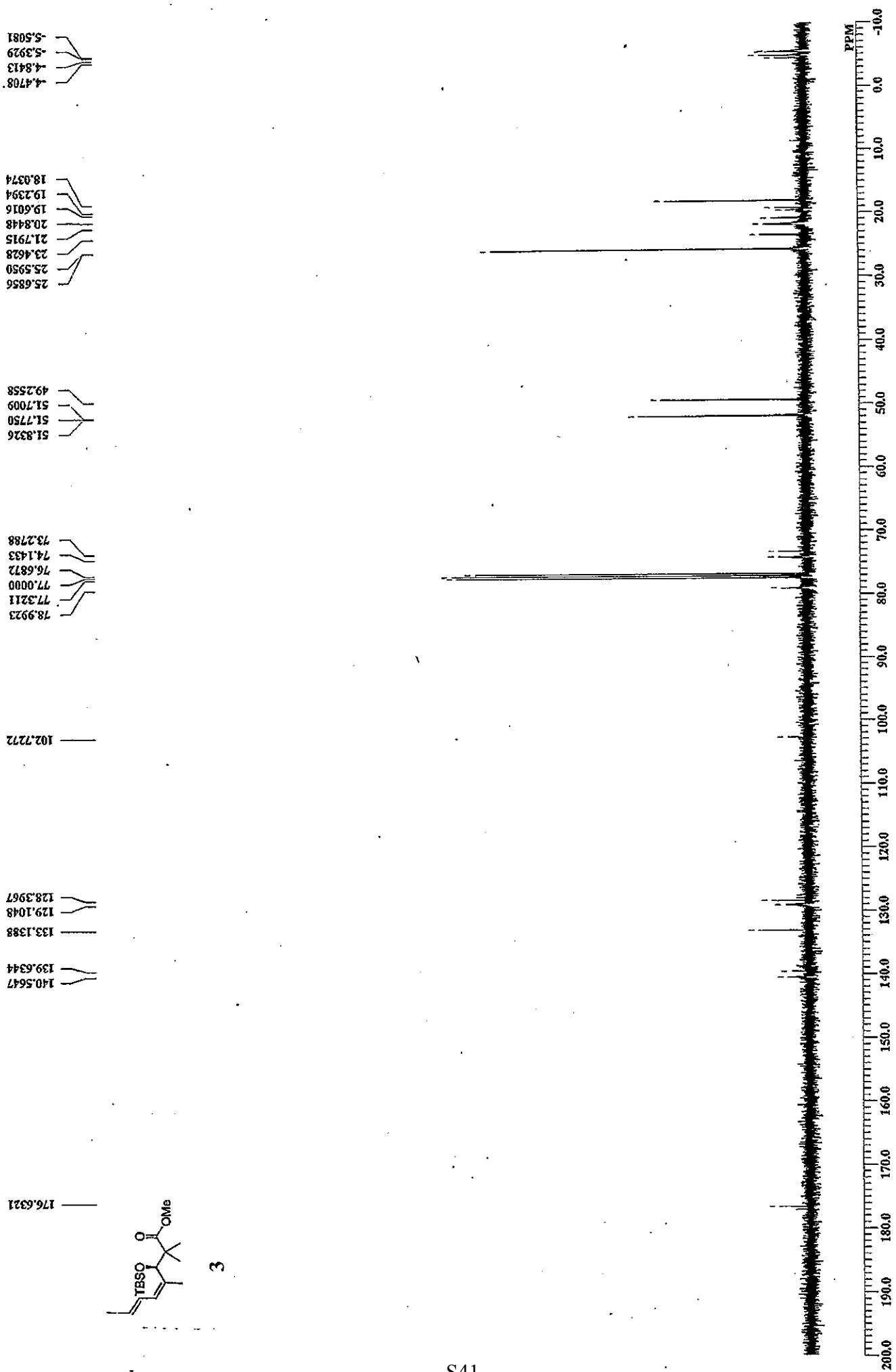

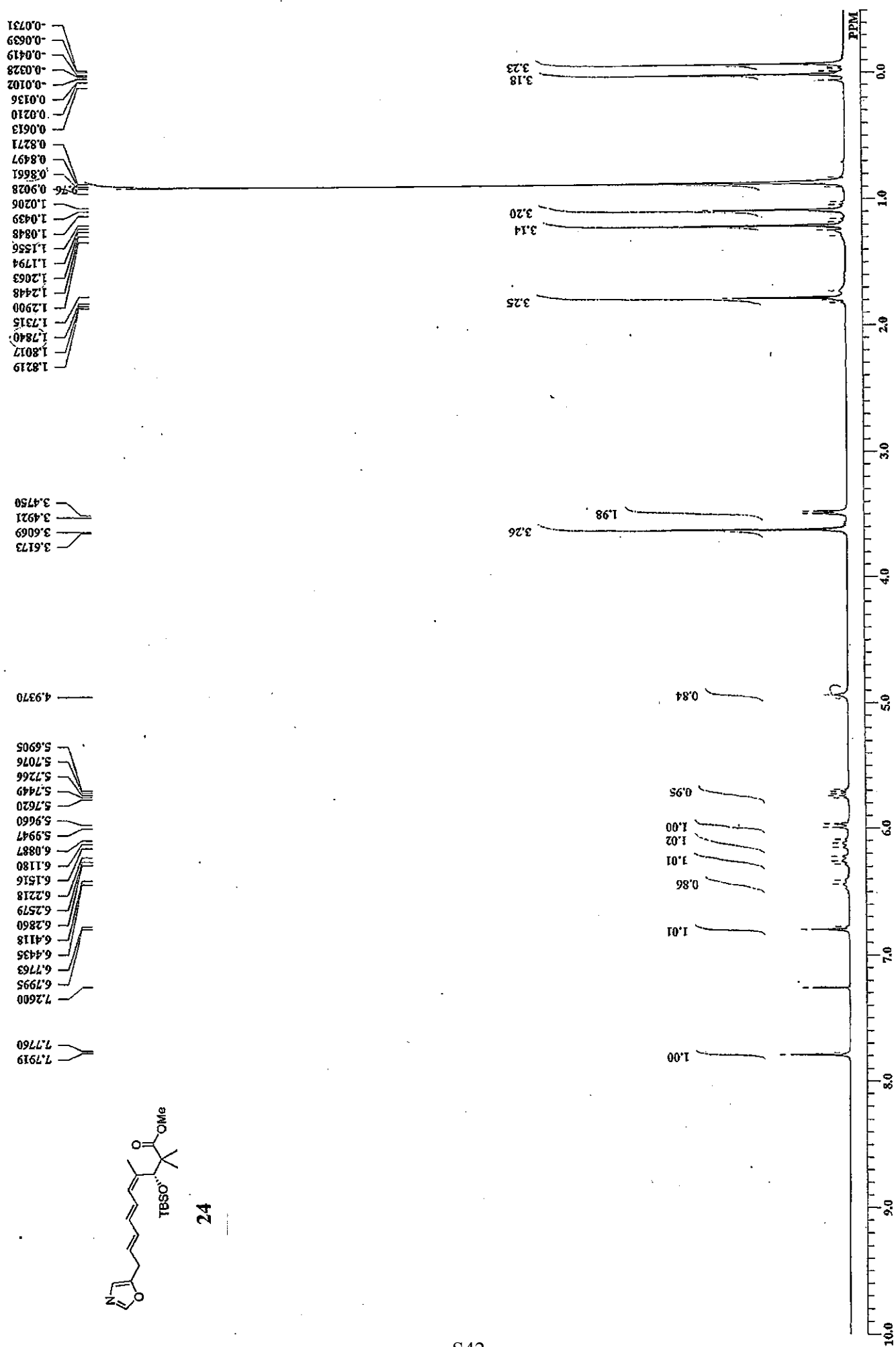

-4.5696
-5.7529

18.3420
20.1367
21.5198
22.5736
25.8914
25.9819
29.1598

49.7580
52.0467

74.4808
77.0000
77.3211
77.5187
77.6339

122.8150
127.3265
128.1662
129.8375
131.7722
133.8056
138.5888

151.1766
150.7238

177.3813

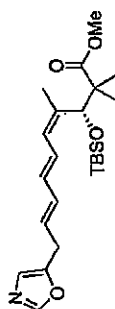

24

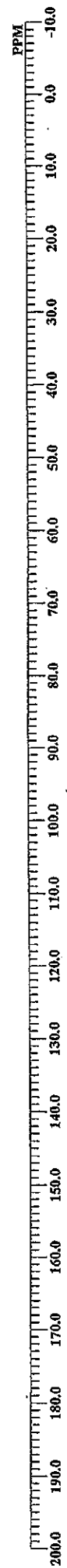

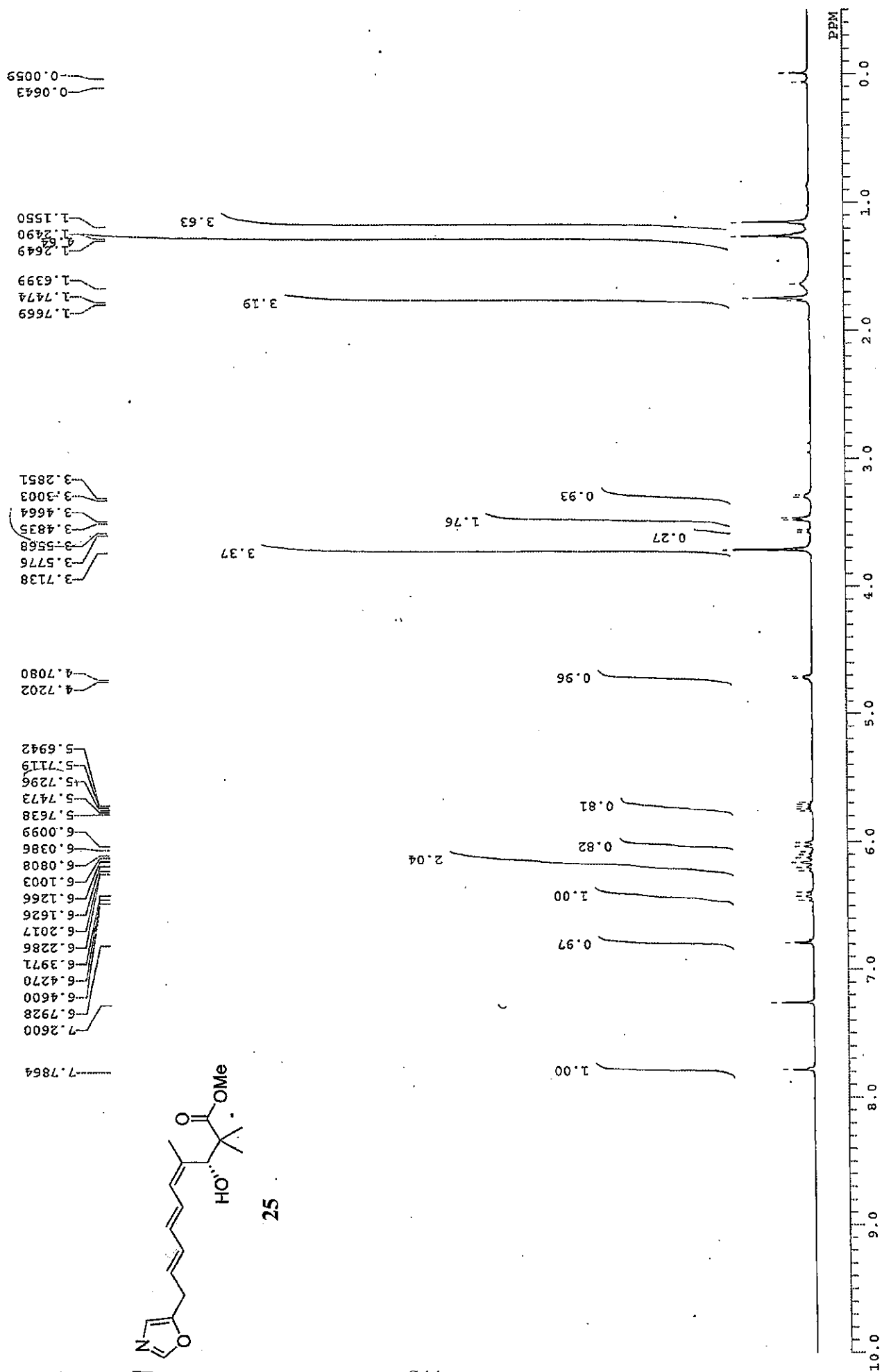

31.2262
29.3409
29.1433
24.6894
21.3222
21.2811
20.0050

52.5242
47.1812

77.6339
77.5187
77.3211
77.0000
75.4029
74.9336

133.6822
132.0521
130.4714
128.8331
128.5285
128.2568
128.1827
127.5241
125.2601
124.3874
122.8232

151.1190
150.7321

178.6656

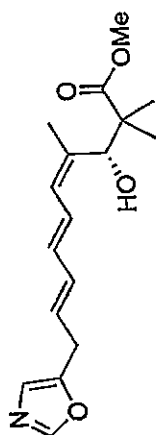

25

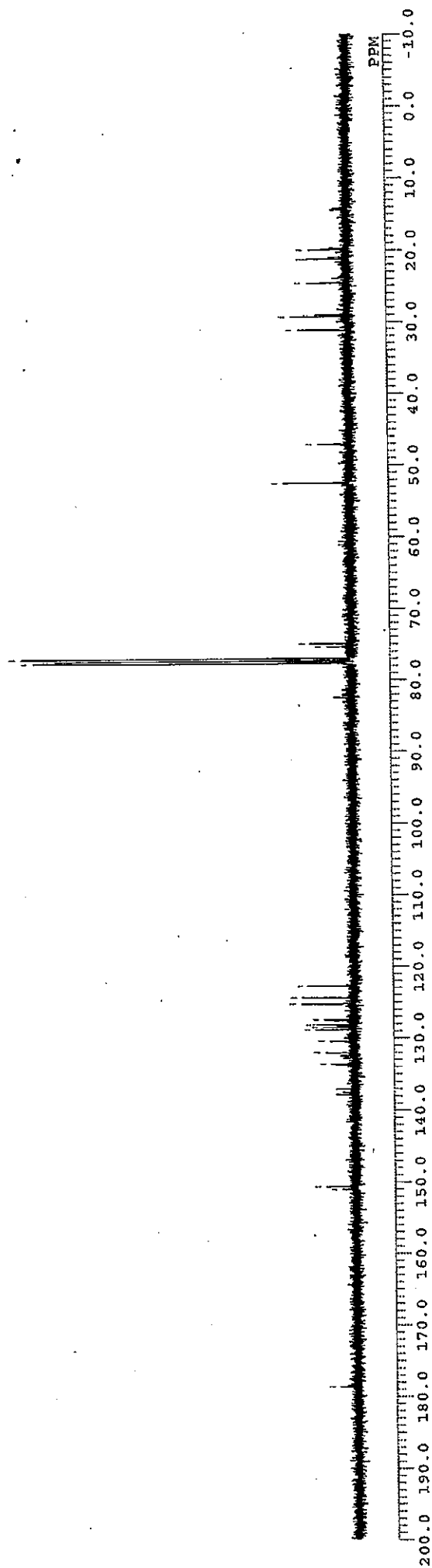

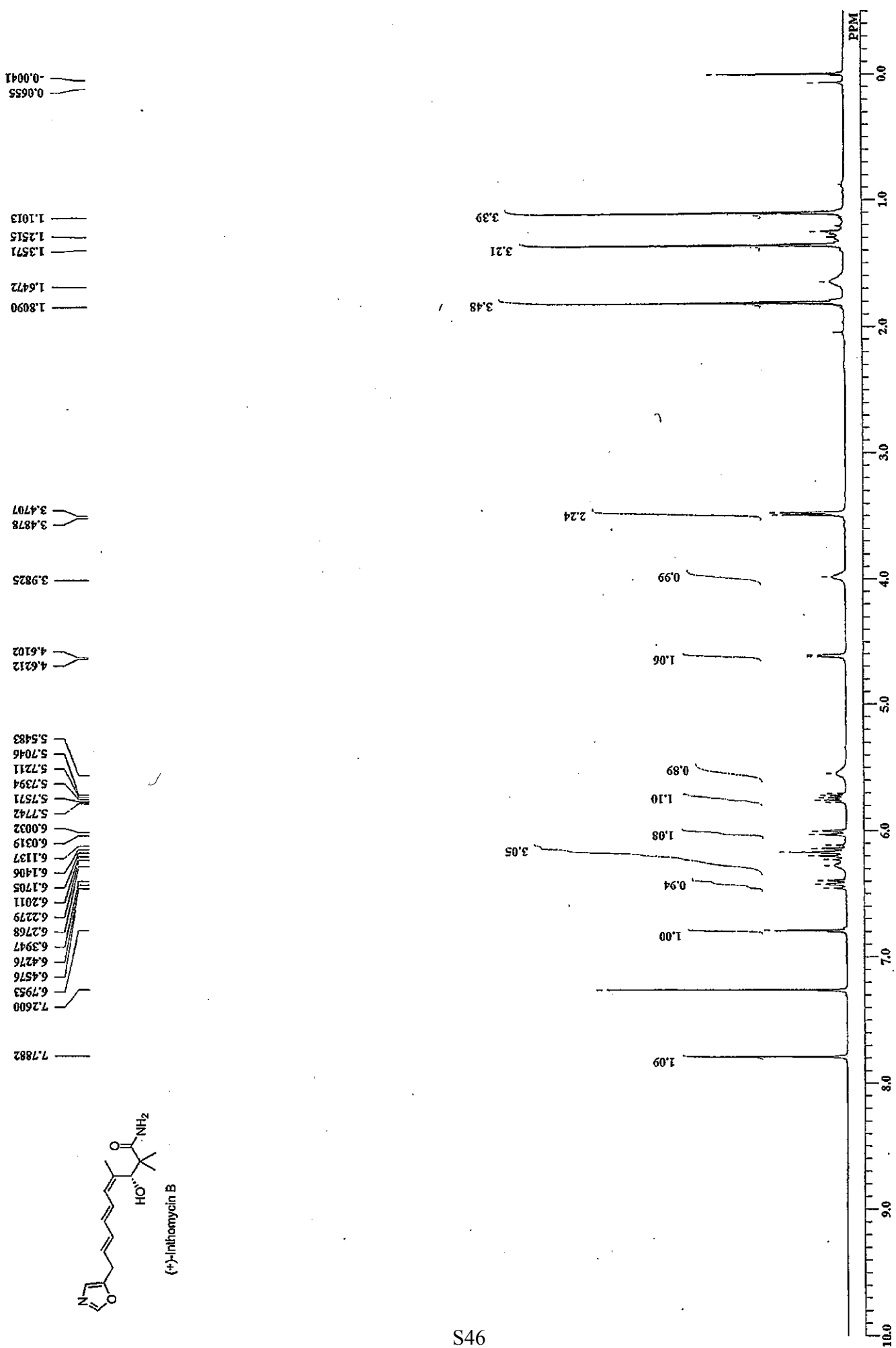

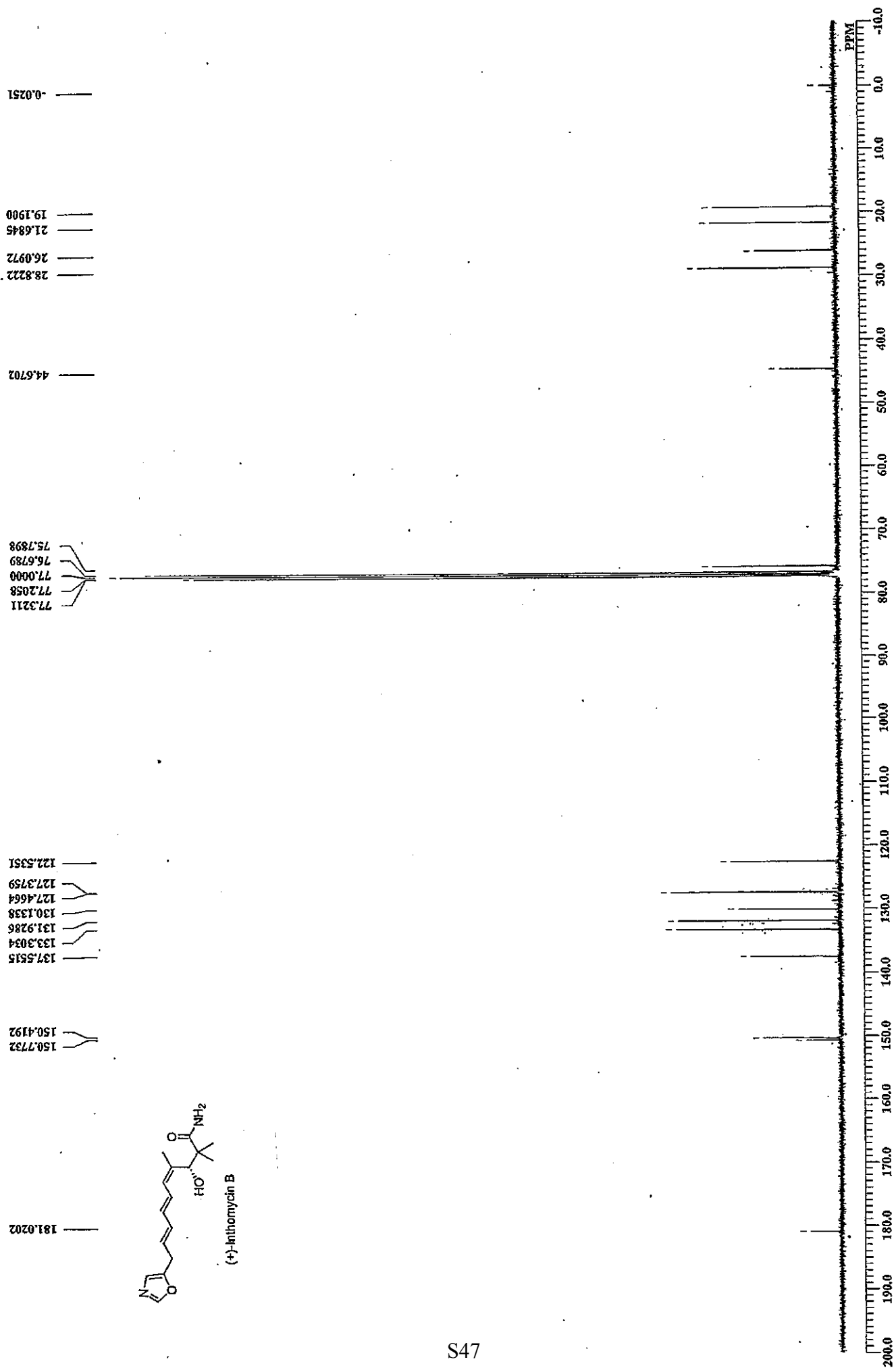

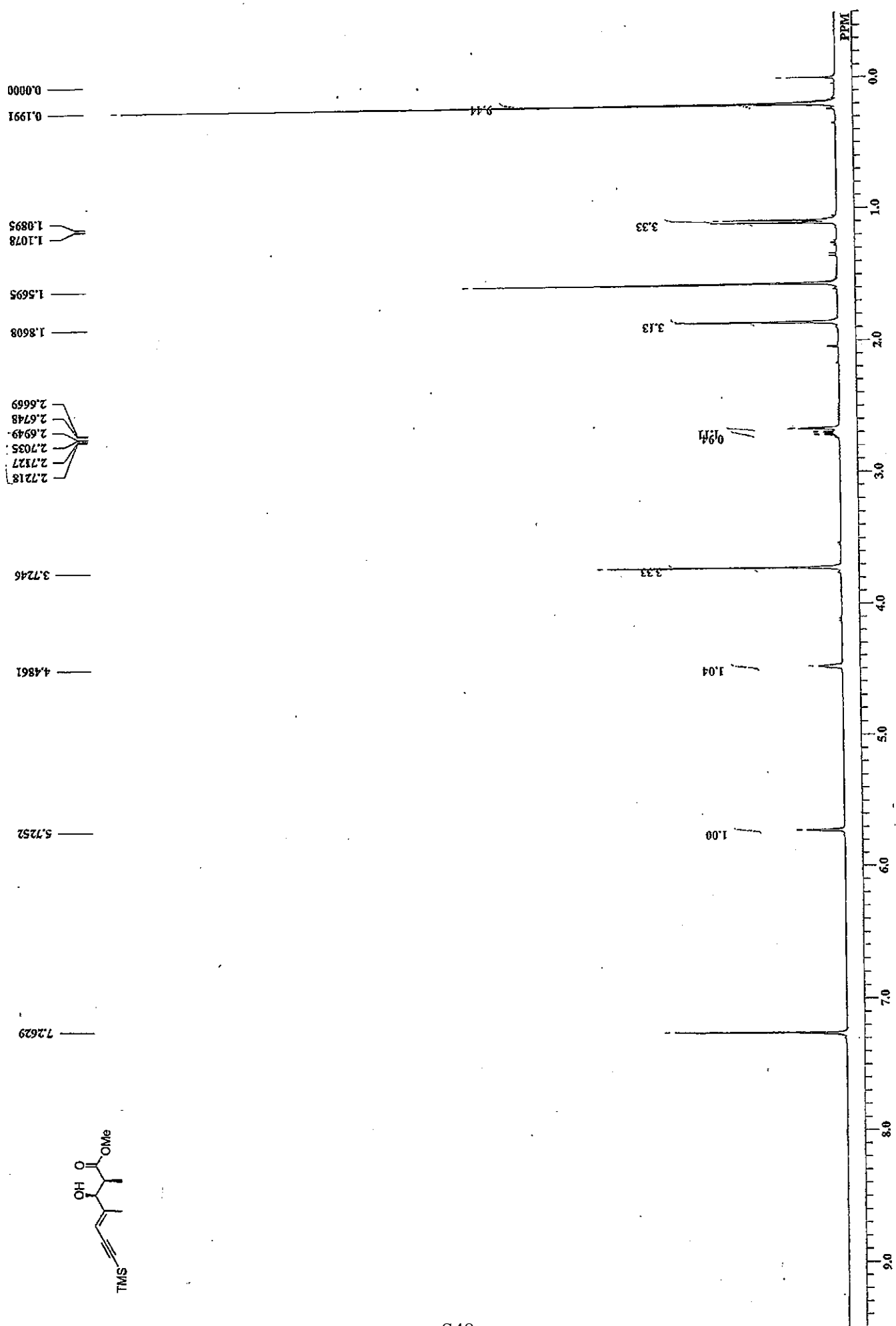

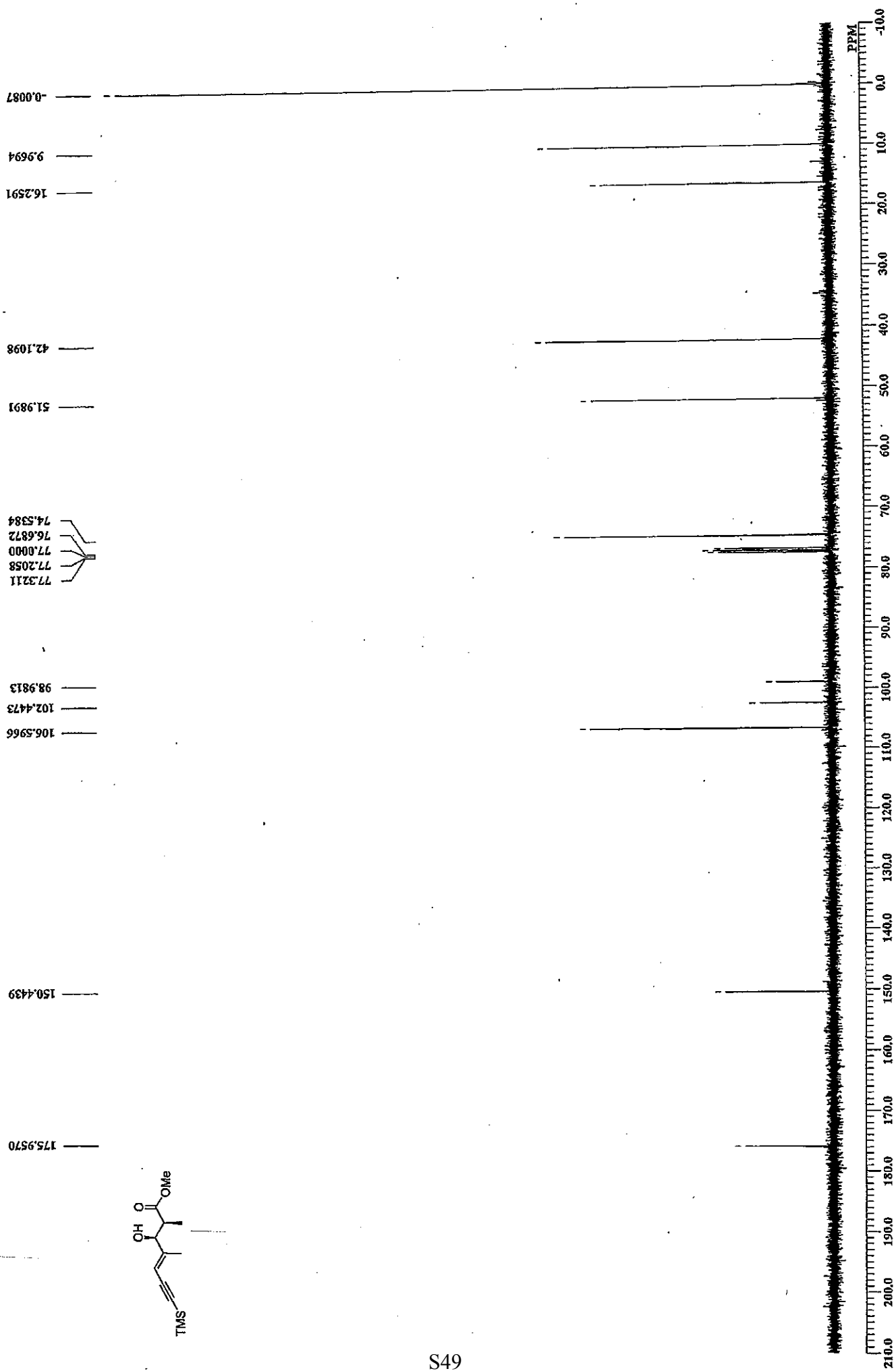

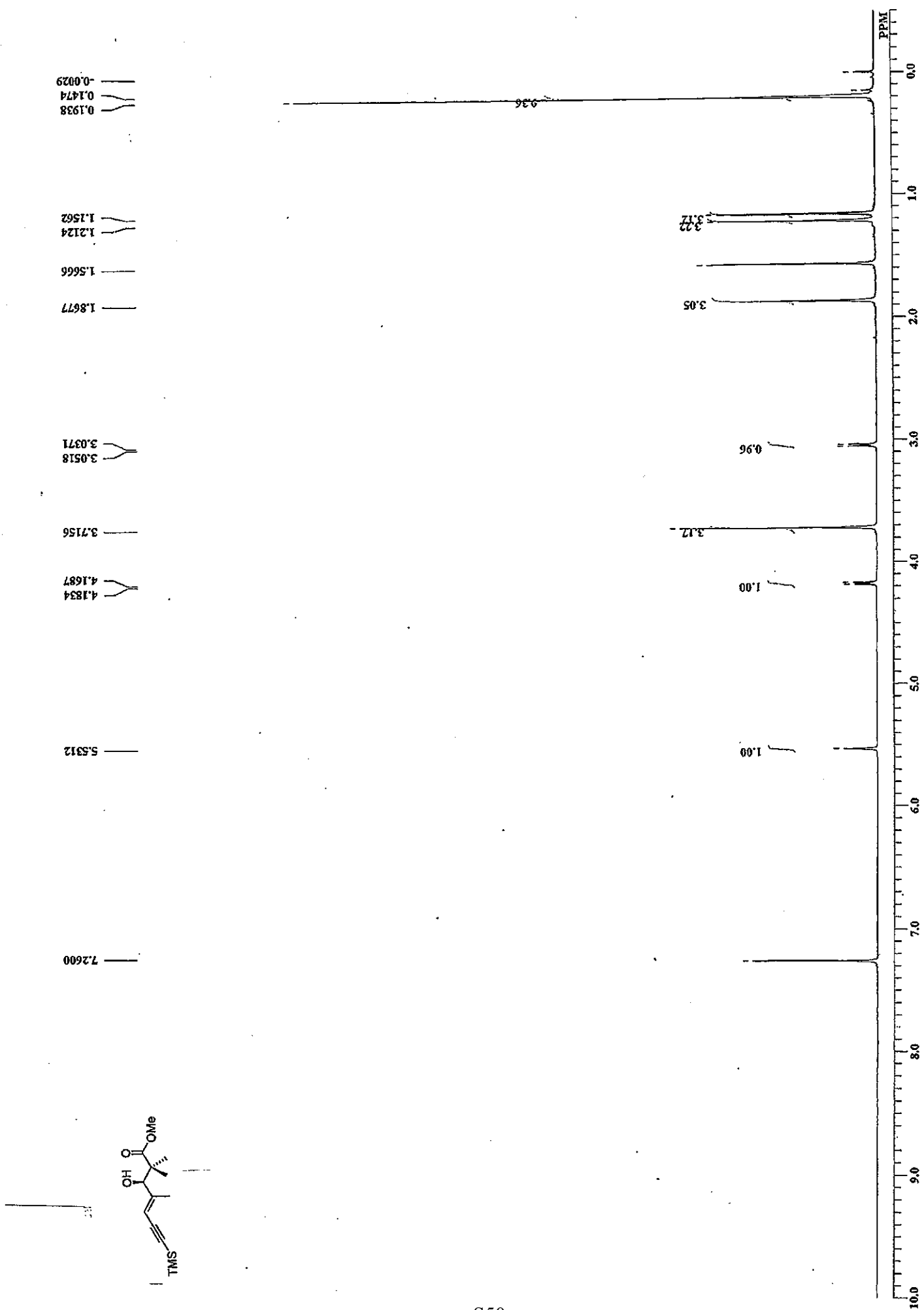

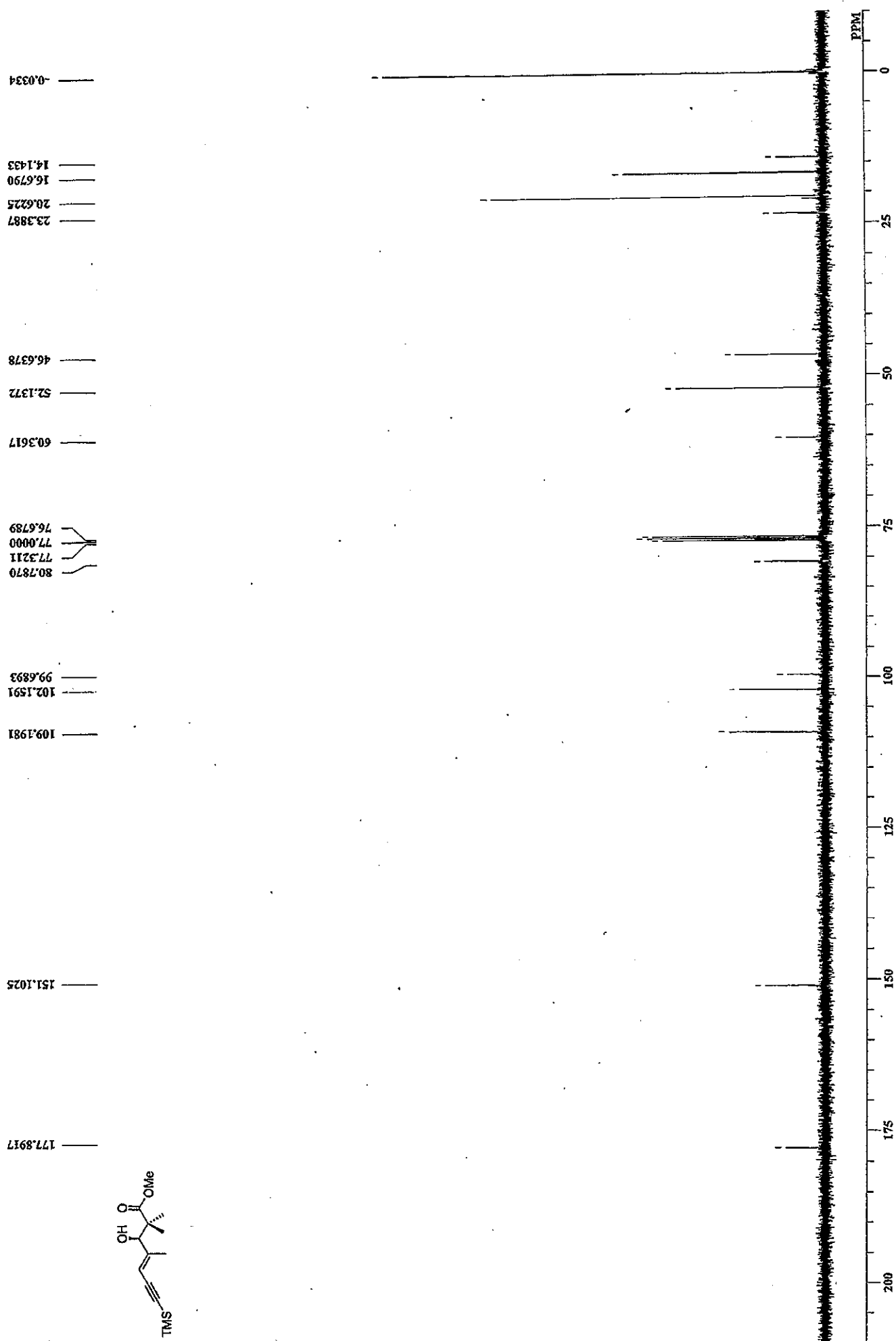

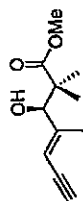
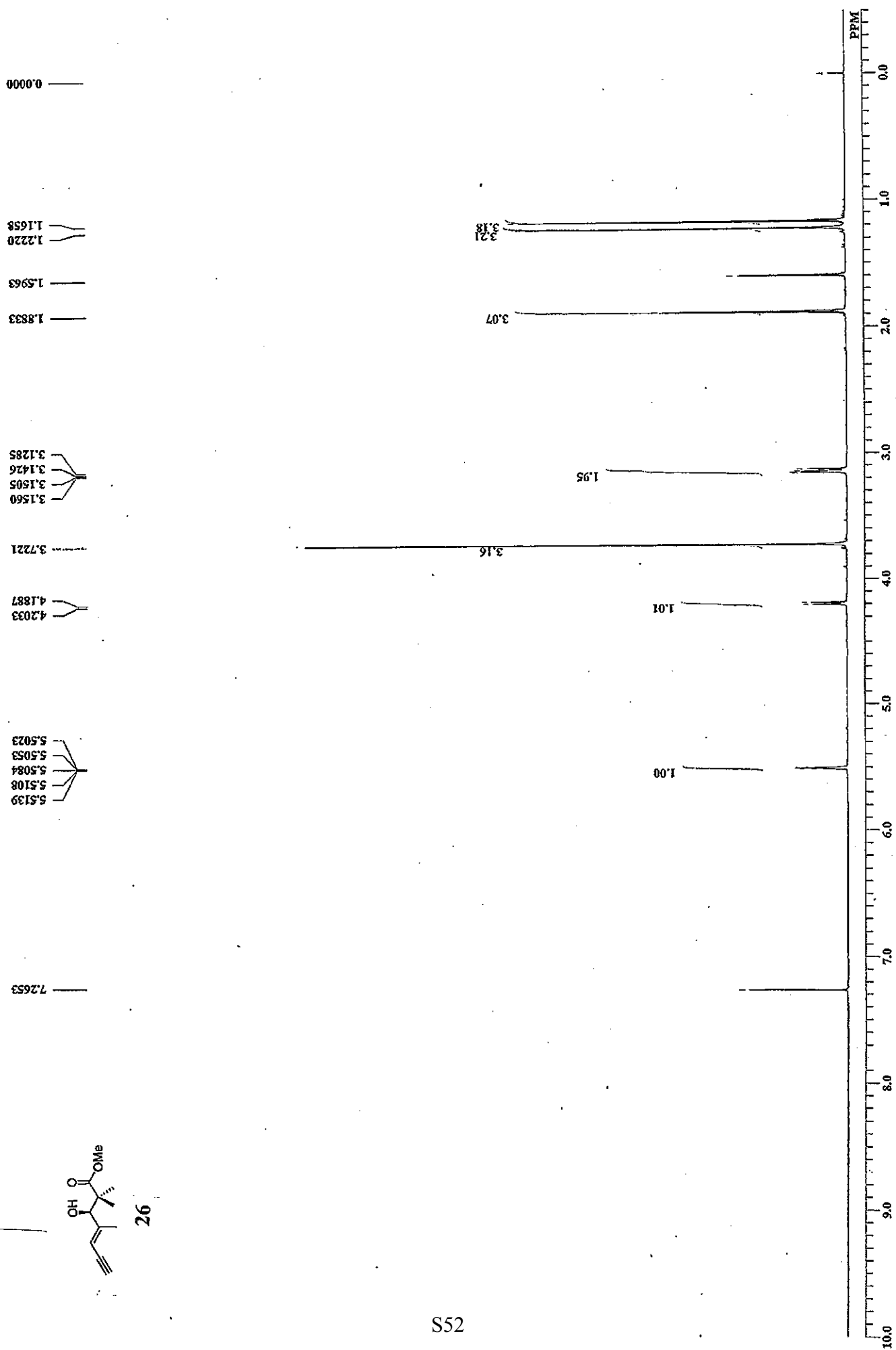

26

16.9013
20.9847
23.7920

46.8848
52.5242

77.0000
77.3211
77.6339
80.9435
81.1164
82.6394

108.4572

152.0246

178.2458

