

Current Data Parameters
NAME SBS-30
EXPNO 1
PROCNO 1

F2 - Acquisition Parameters
Date_ 20110719
Time 15.25
INSTRUM spect
PROBHD 5 mm QNP 1H/1
PULPROG zg
TD 32768
SOLVENT CHCl3
NS 16
DS 0
SWH 8389.262 Hz
FIDRES 0.256020 Hz
AQ 1.9530228 sec
RG 256
DM 59.600 usec
DE 6.50 usec
TE 300.0 K
D1 1.50000000 sec
MCKEST 0.00000000 sec
MCNKK 0.01500000 sec

***** CHANNEL f1 *****
NUC1 1H
P1 10.50 usec
PL1 0.00 dB
SFO1 599.0029950 MHz

F2 - Processing parameters
SI 32768
SF 599.0000041 MHz
WDW no
SSB 0
LB 0.00 Hz
GB 0
PC 1.00

1D NMR plot parameters
CX 20.00 cm
CY 6.00 cm
F1P 10.000 ppm
F1 5996.00 Hz
F2P -0.500 ppm
F2 -299.50 Hz
PPHMC 0.52500 ppm/cm
HDCM 314.47501 Hz/cm

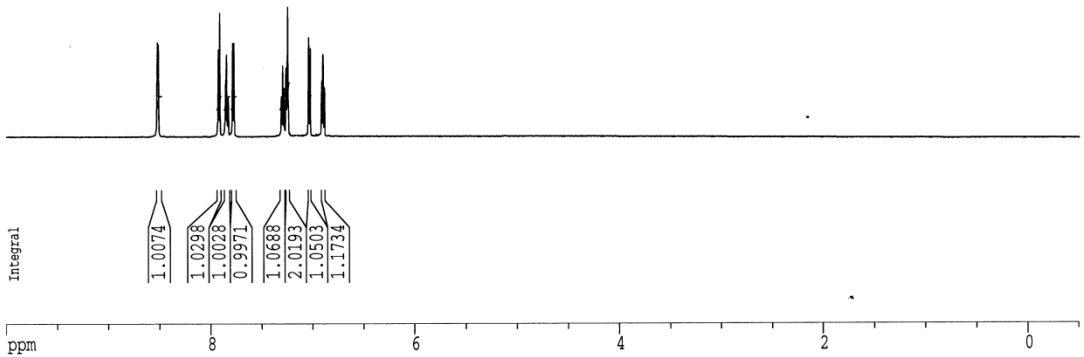
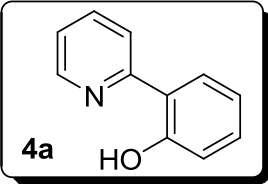
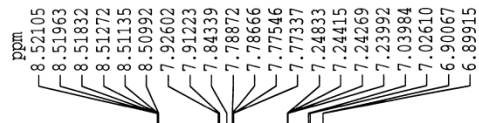

Current Data Parameters
NAME SBS-30
EXPNO 2
PROCNO 1

F2 - Acquisition Parameters
Date_ 20110730
Time 15.26
INSTRUM spect
PROBHD 5 mm QNP 1H/1
PULPROG zgpg
TD 32768
SOLVENT CD2Cl2
NS 2048
DS 0
SWH 45045.047 Hz
FIDRES 1.374666 Hz
AQ 0.3637748 sec
RG 2048
DN 11.100 usec
DE 6.50 usec
TE 304.0 K
D1 3.50000000 sec
d11 0.03000000 sec
DELTA 3.40000010 sec
MCREST 0.00000000 sec
MCNRK 0.01500000 sec

===== CHANNEL f1 =====
NUC1 13C
P1 4.80 usec
PL1 0.00 dB
SFO1 150.6352381 MHz

===== CHANNEL f2 =====
CPDPRG2 waltz16
NUC2 1H
PCPD2 92.00 usec
PL2 120.00 dB
PL12 9.00 dB
PL13 14.00 dB
SFO2 599.0029950 MHz

F2 - Processing parameters
SI 65536
SF 150.6186703 MHz
WDW EM
SSB 0
LB 3.00 Hz
GB 0
PC 1.00

1D NMR plot parameters
CX 20.00 cm
CY 15.00 cm
F1P 200.000 ppm
F1 30123.73 Hz
F2P 0.000 ppm
F2 0.00 Hz
PPMCM 10.00000 ppm/cm
HZCM 1506.18665 Hz/cm

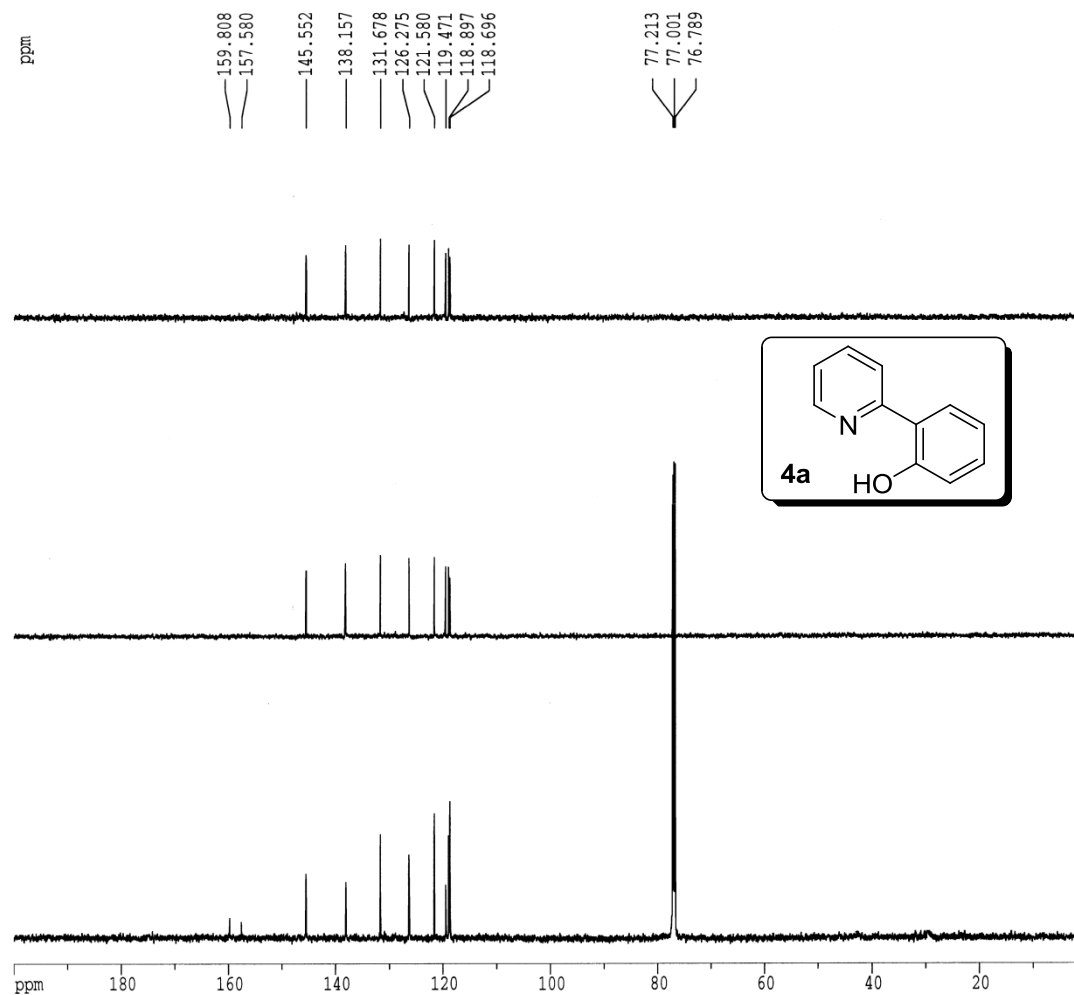

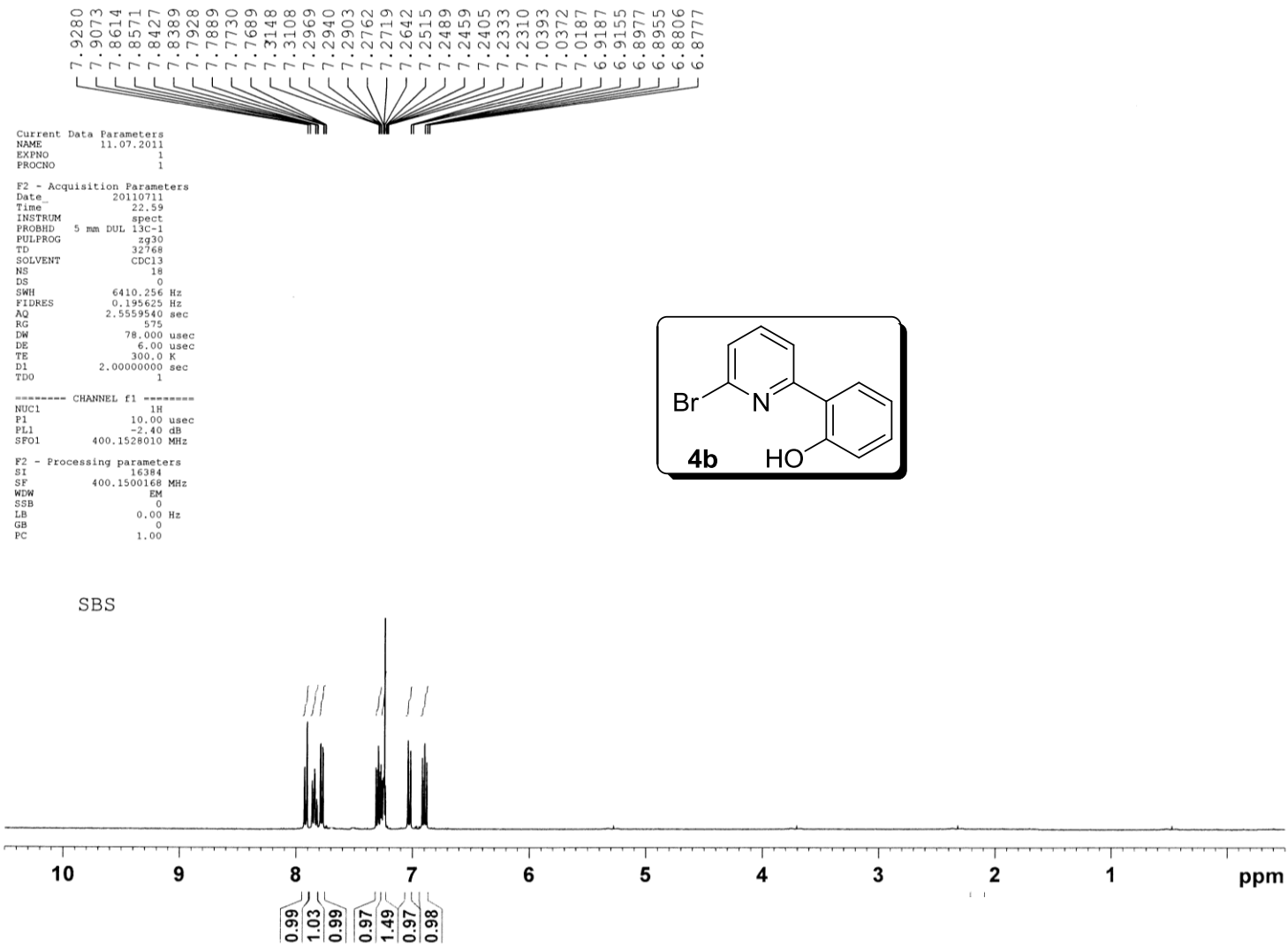

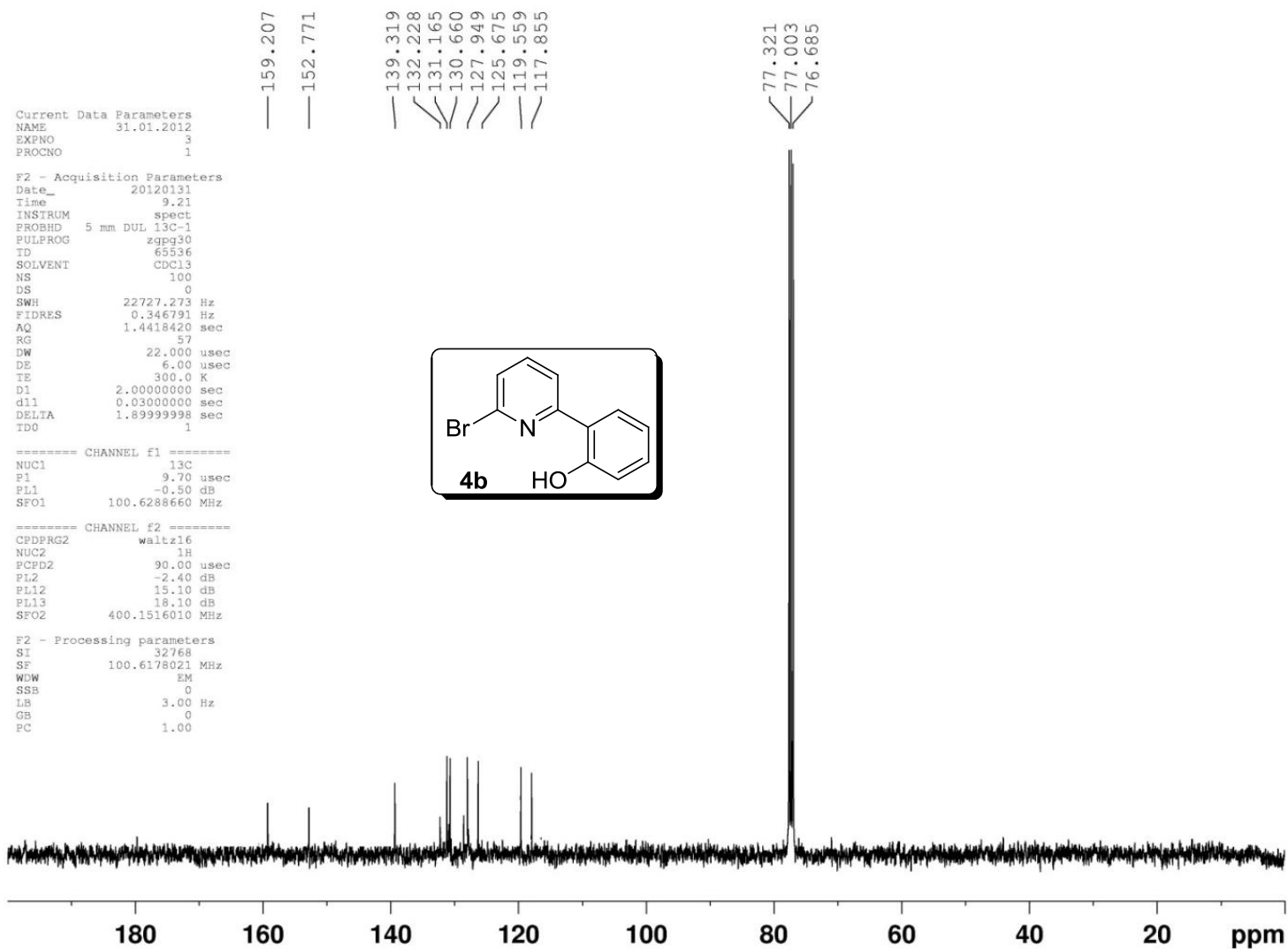

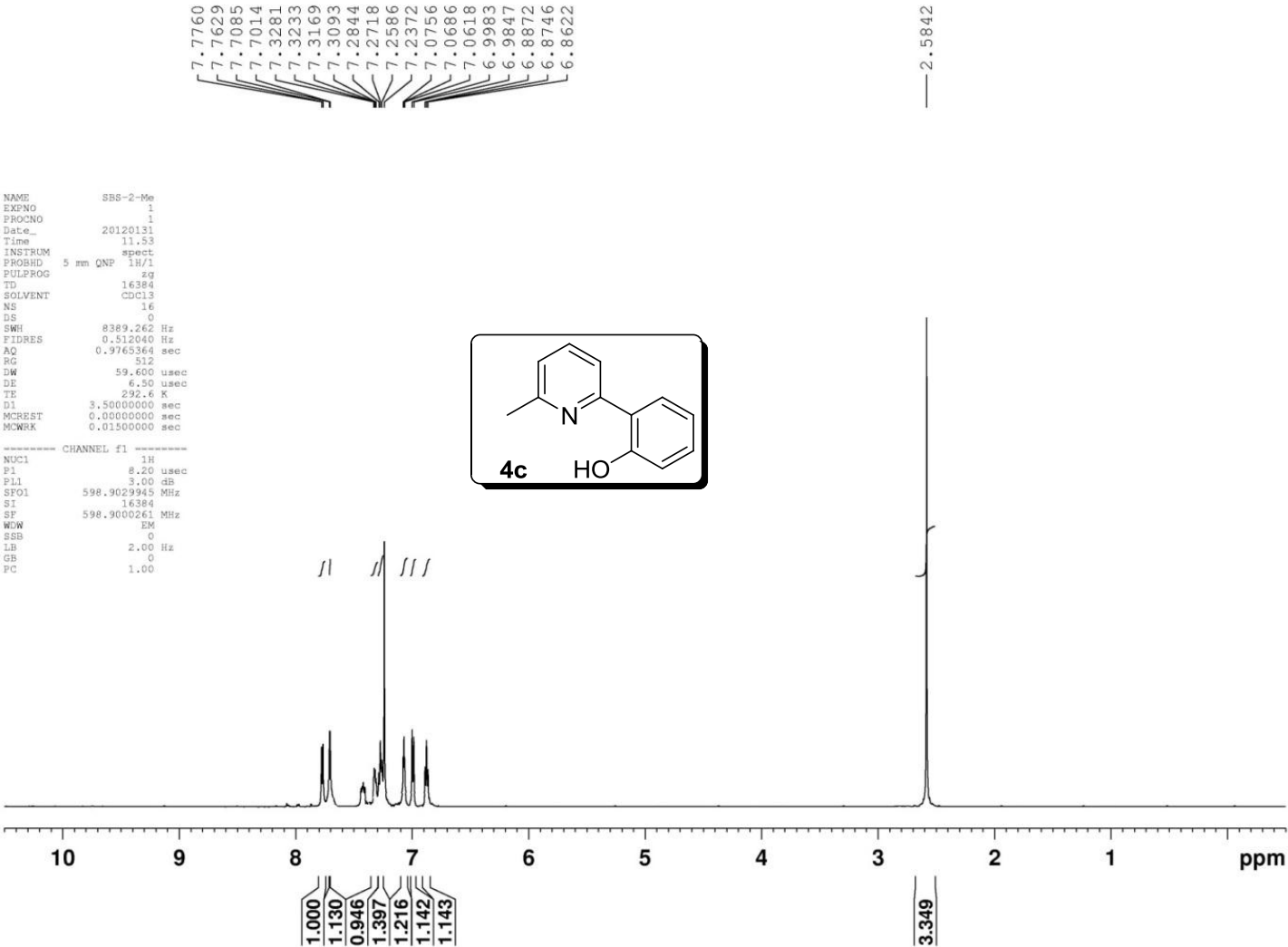

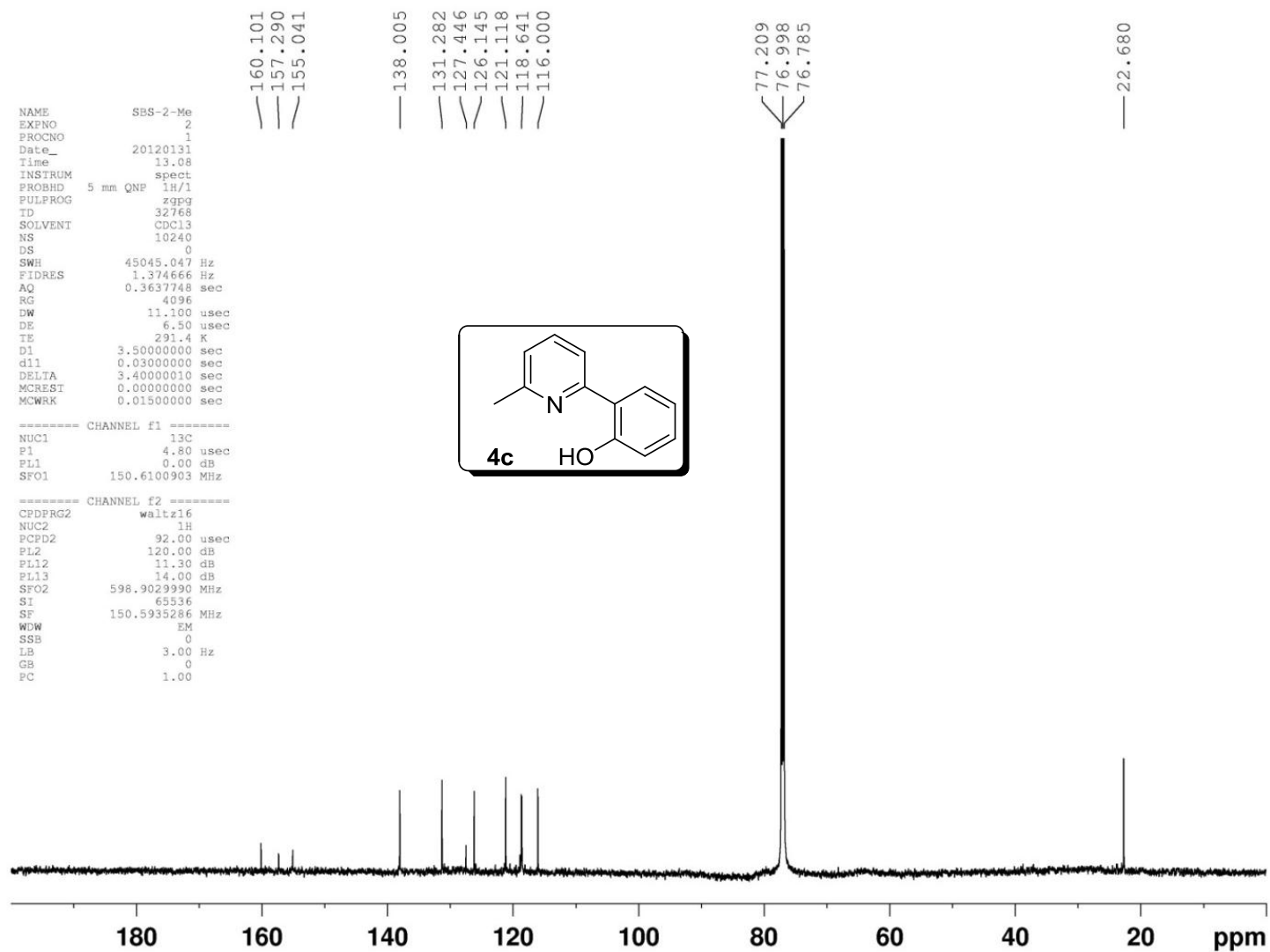

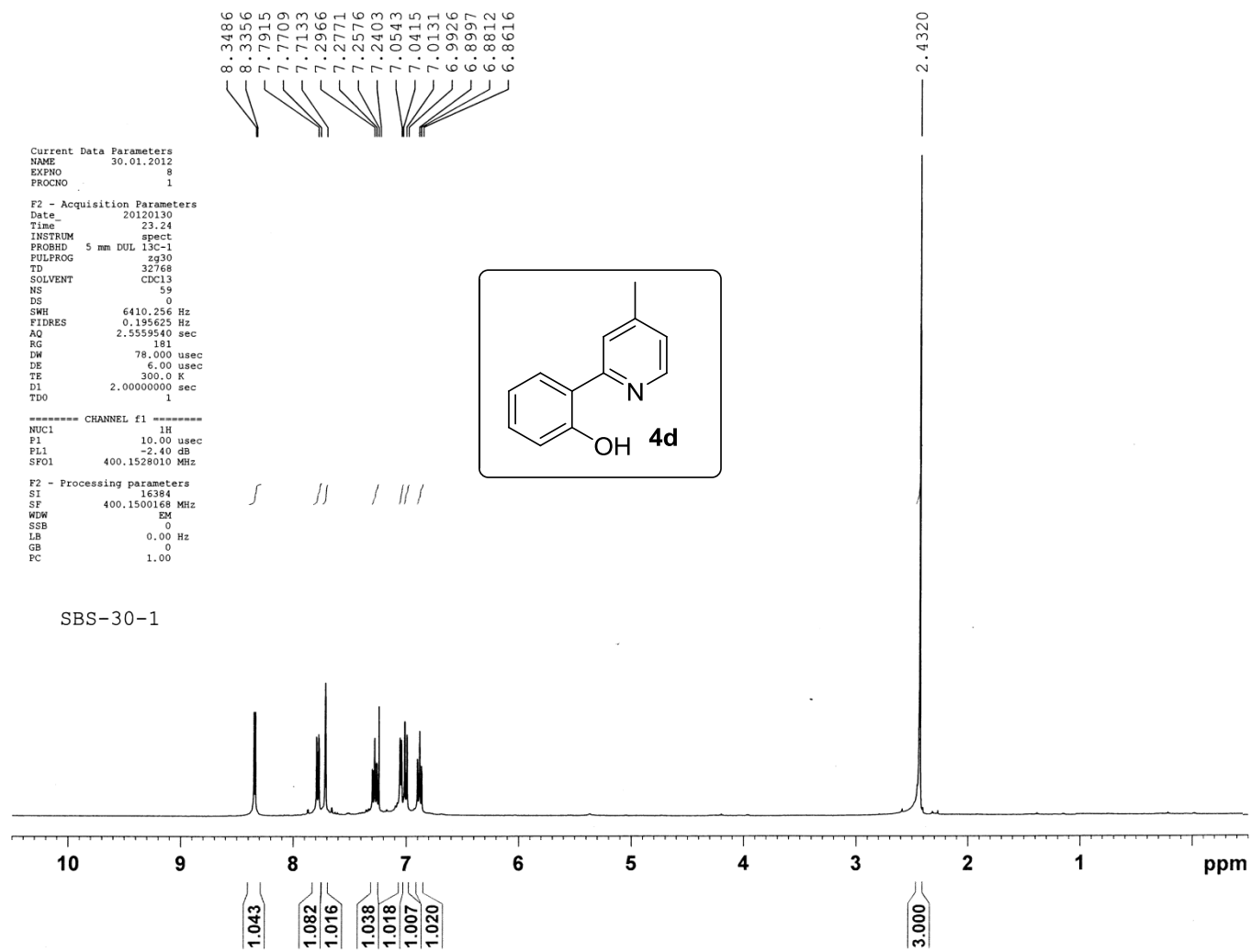

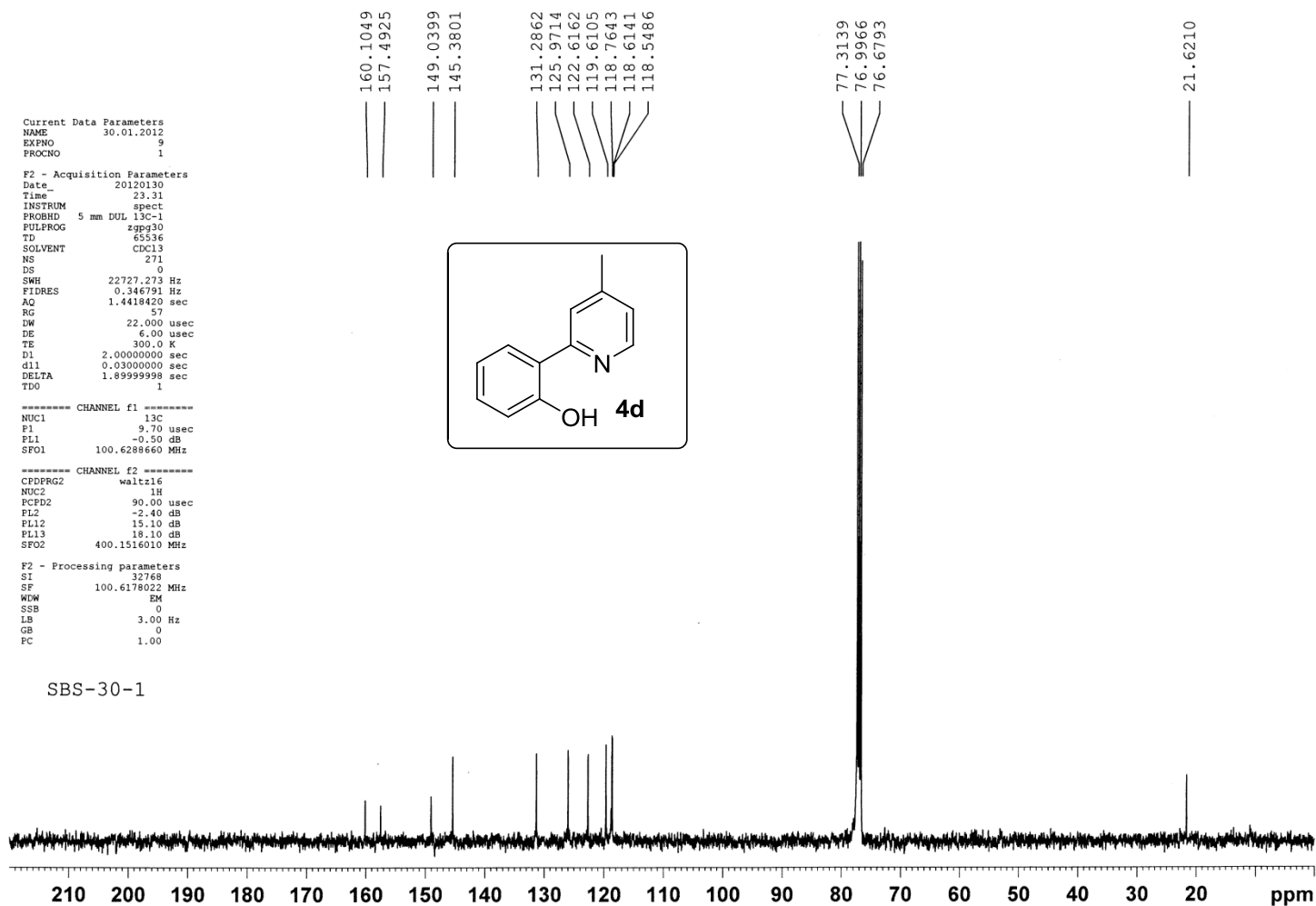

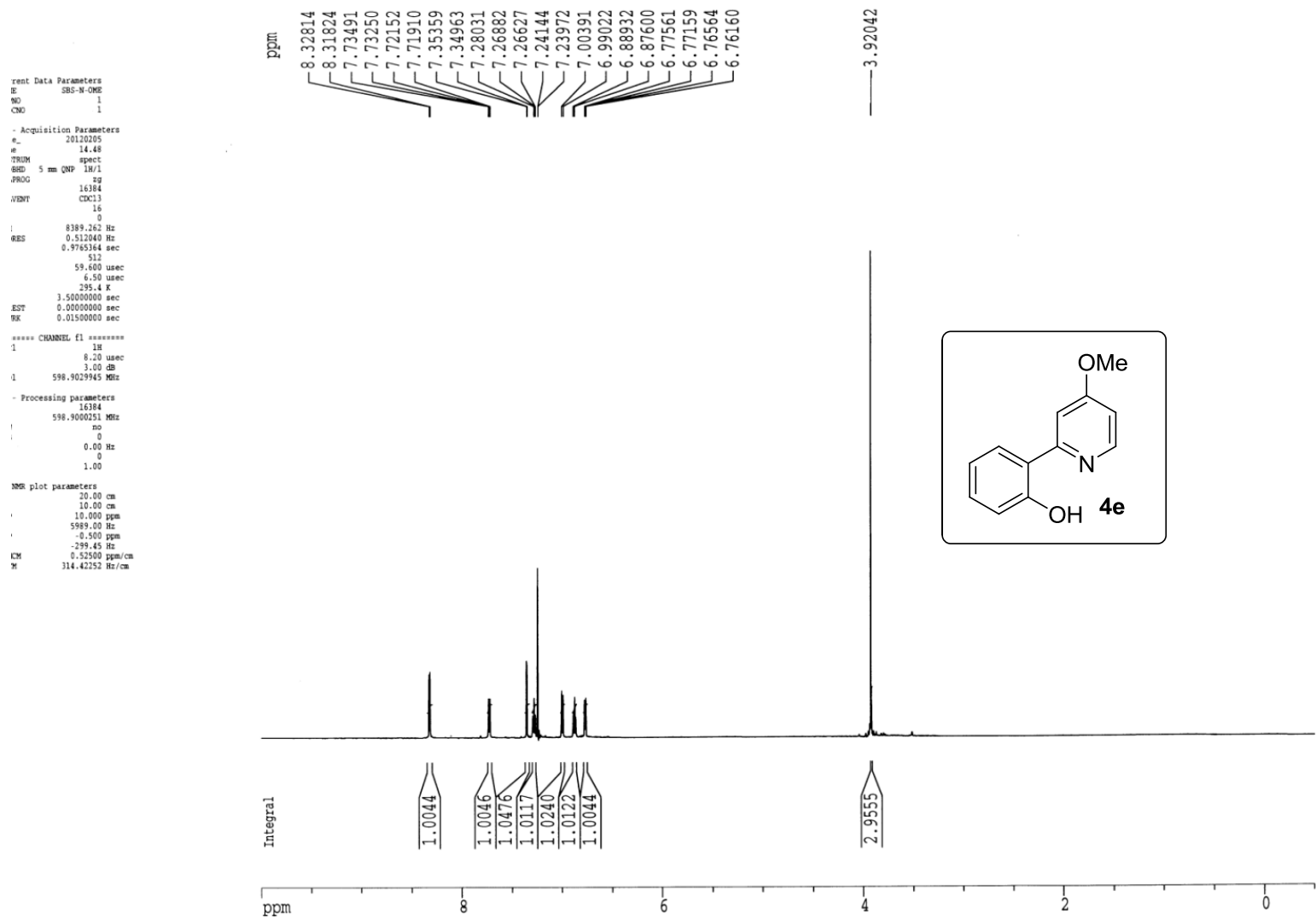

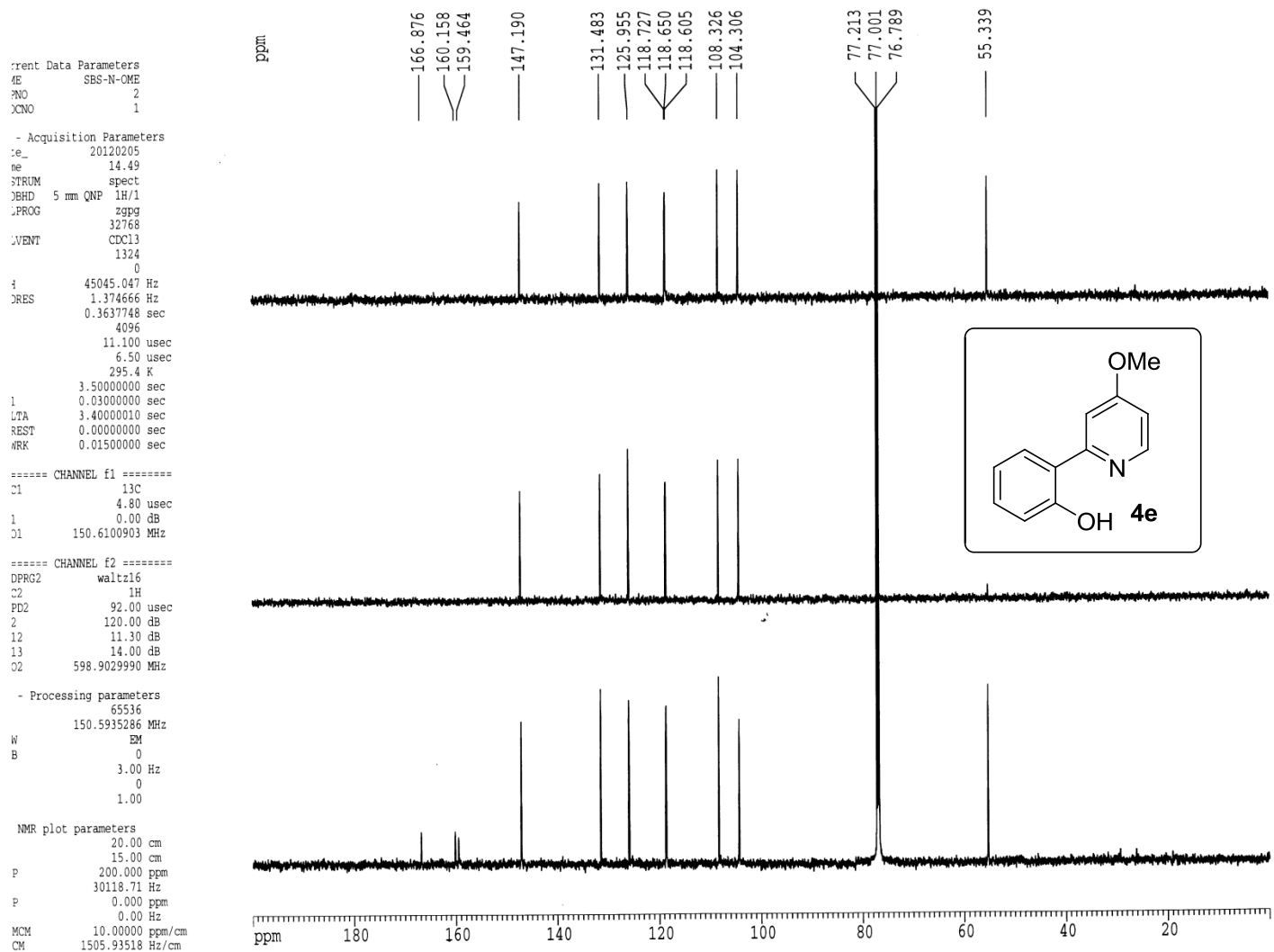

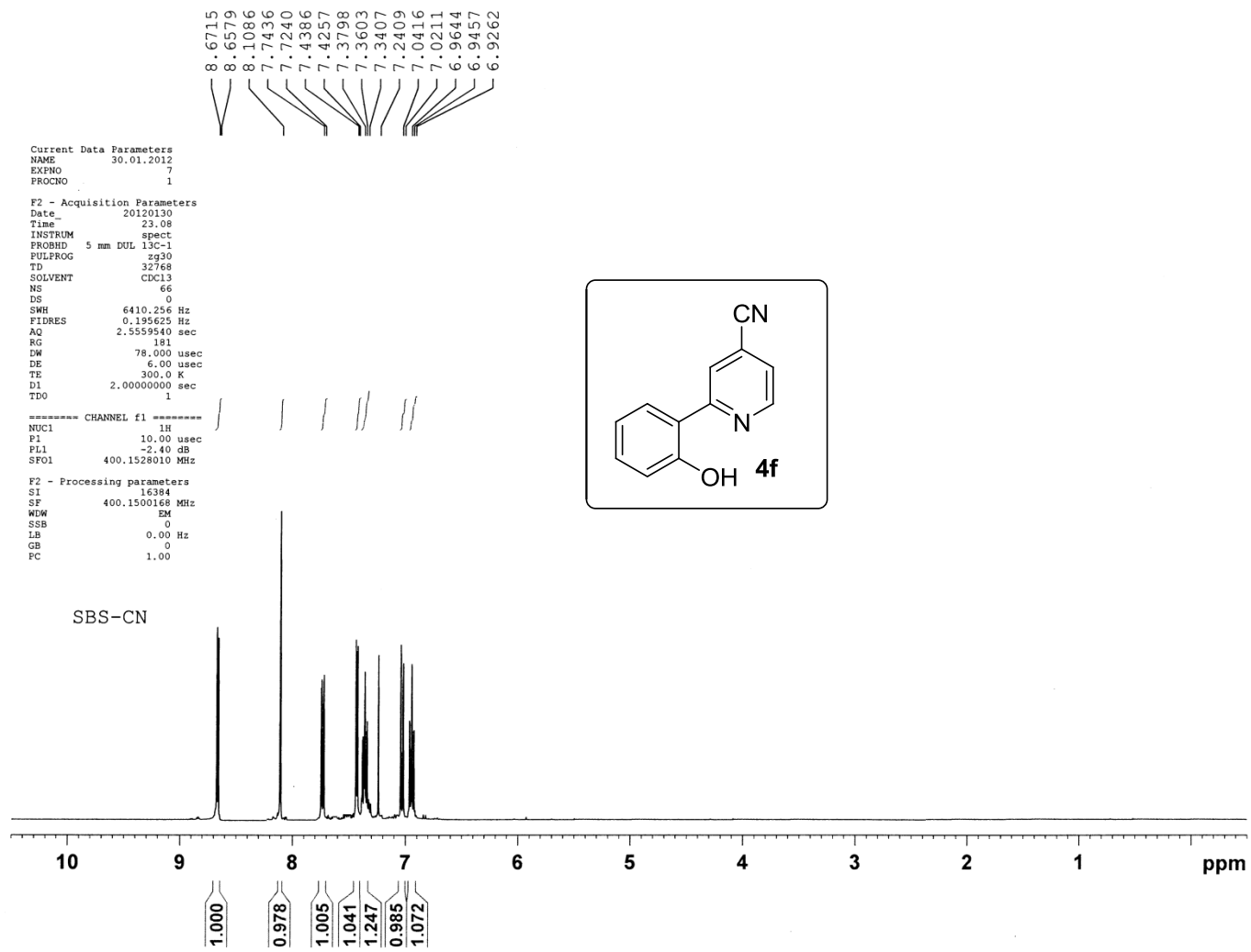

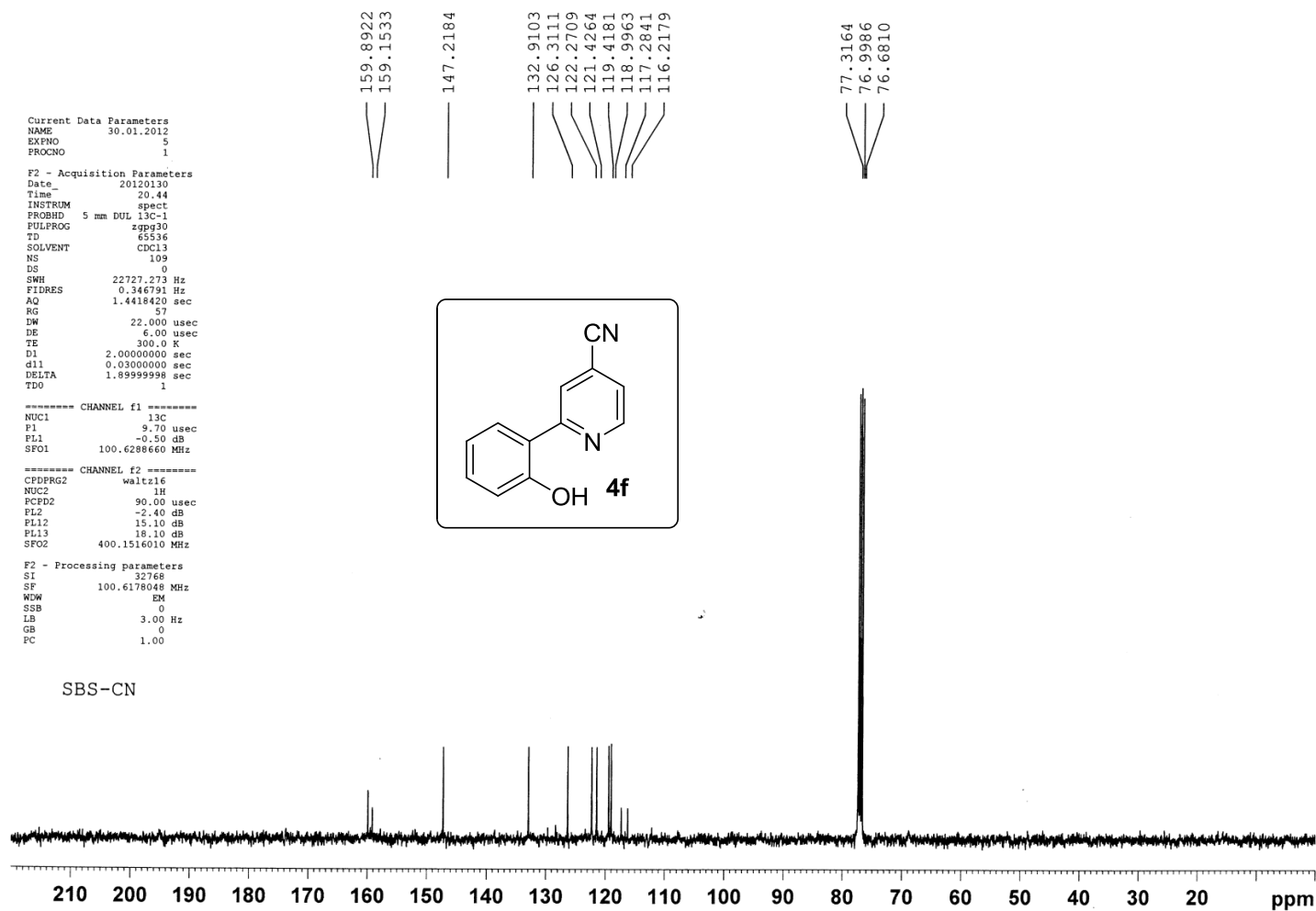

rent Data Parameters
F 20110714
NO 1
CNO 1
- Acquisition Parameters
F 20110714
F 15.52
INUM spect
SUD 5 mm QNP 1H/1
PROG zg
32768
VENT CXC11
14
0
9415.385 Hz
RES 0.291438 Hz
1.7039860 sec
84
52.000 usec
6.50 usec
303.2 K
2.00000000 sec
EST 0.00000000 sec
RK 0.01500000 sec
===== CHANNEL f1 =====
l 1H
10.00 usec
0.00 dB
l 599.0028113 MHz
- Processing parameters
32768
599.0000265 MHz
no
0
0.00 Hz
0
1.00
90 plot parameters
20.00 cm
6.00 cm
10.000 ppm
5990.00 Hz
-0.500 ppm
-299.50 Hz
0.53500 ppm/cm
314.47501 Hz/cm

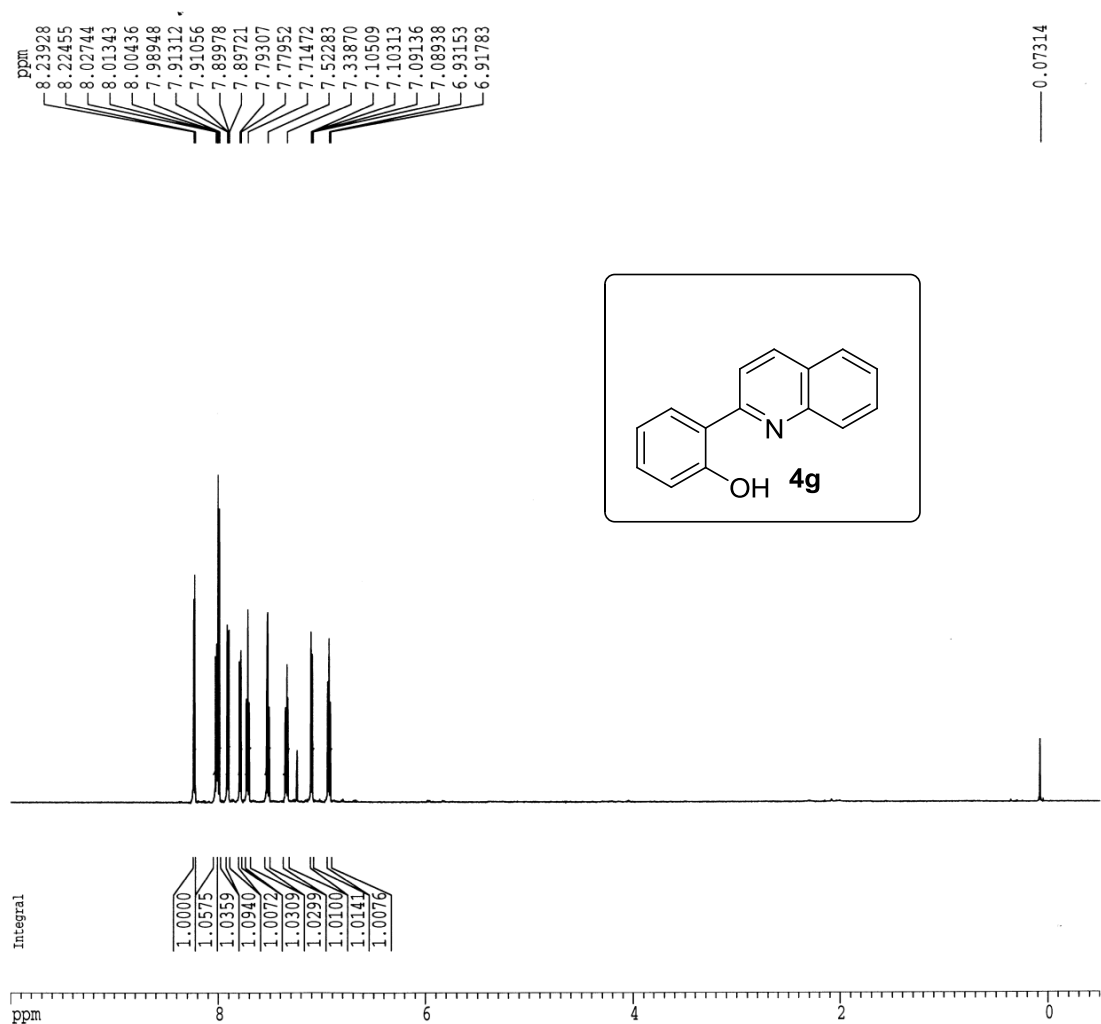

Current Data Parameters
4E SBS-14-7-11
PNO 2
XCNO 1

- Acquisition Parameters
Date_ 20110714
Time 15.55
STRUM spect
PROB 5 mm QNP 1H/1
PROG zgpg
PULPROG zgpg
PCVENT CD2Cl2
PCVENT 115
PCVENT 0
FREQ 45045.047 Hz
NRES 1.374666 Hz
AQ 0.3637748 sec
SFO 2048
AQ 11.100 usec
RG 6.50 usec
RG 303.5 K
RG 3.50000000 sec
RG 0.03000000 sec
RG 3.40000010 sec
RG 0.00000000 sec
RG 0.01500000 sec

===== CHANNEL f1 =====
P1 13C
P2 4.80 usec
P3 0.00 dB
P4 150.6352381 MHz

===== CHANNEL f2 =====
PRG2 waltz16
P2 1H
P3 92.00 usec
P4 120.00 dB
P5 9.00 dB
P6 14.00 dB
P7 599.0029950 MHz

- Processing parameters
PC 65536
PC 150.6186779 MHz
PC 1H
PC 0
PC 3.00 Hz
PC 0
PC 1.00

NMR plot parameters
PC 20.00 cm
PC 4.50 cm
PC 200.000 ppm
PC 30123.74 Hz
PC 0.000 ppm
PC 0.00 Hz
PC 10.00000 ppm/cm
PC 1506.18677 Hz/cm

