This journal is © The Royal Society of Chemistry 2014

Compound 7a

^{1}H NMR, 500 MHz, C_6D_6

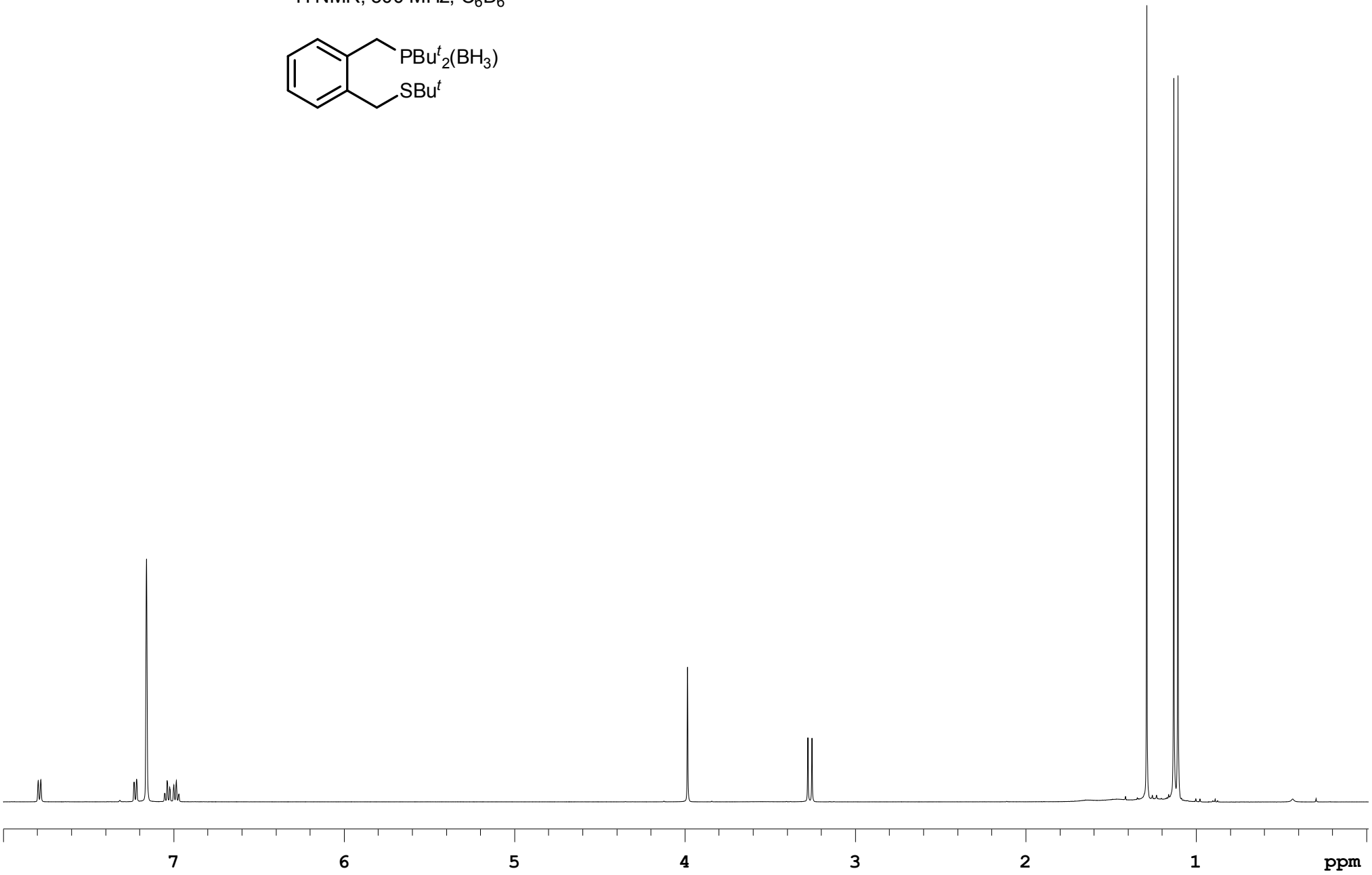

Compound 7a

^{13}C NMR, 125 MHz, C_6D_6

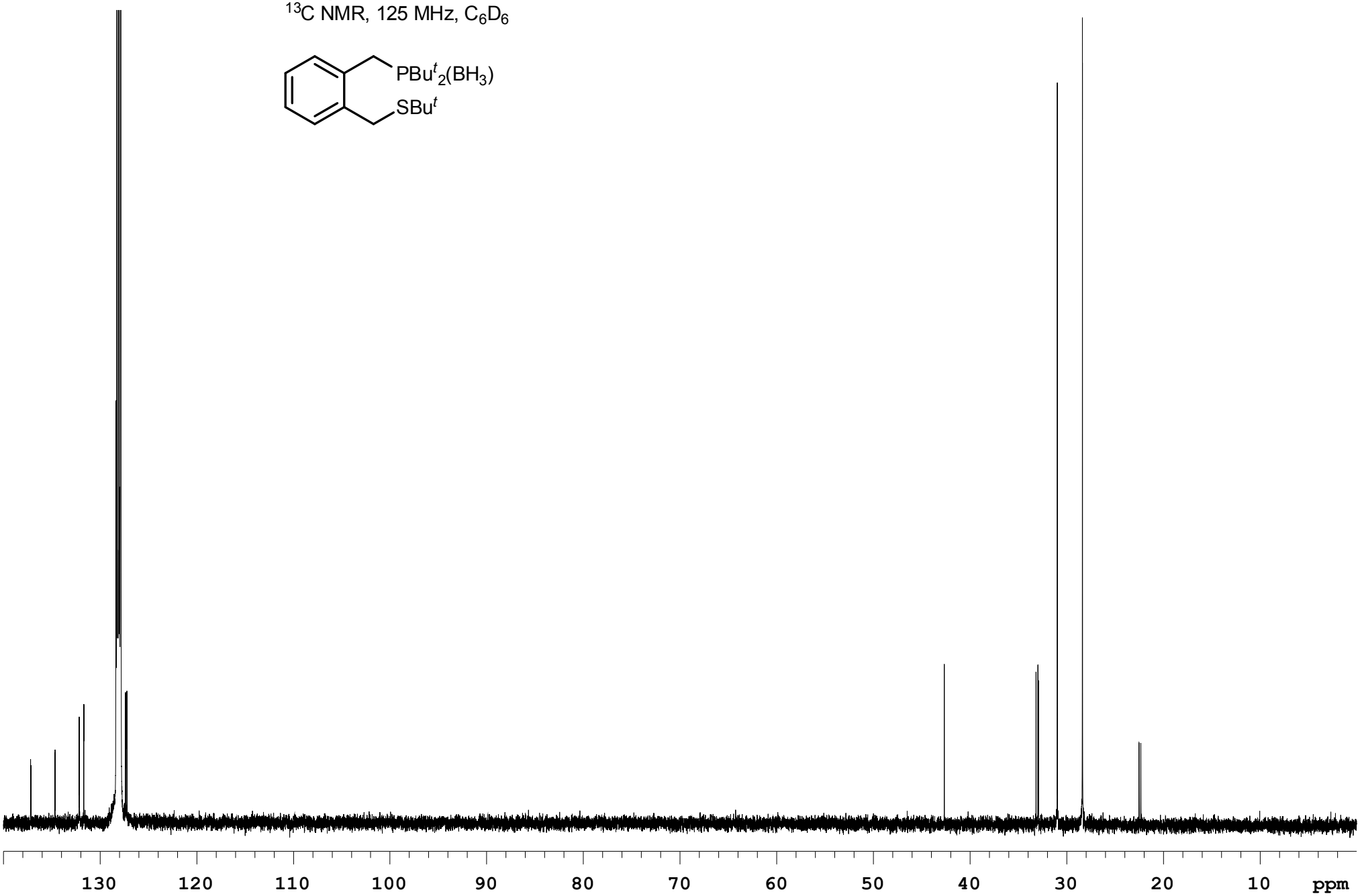

This journal is © The Royal Society of Chemistry 2014

Compound 7b

^{1}H NMR, 500 MHz, C_6D_6

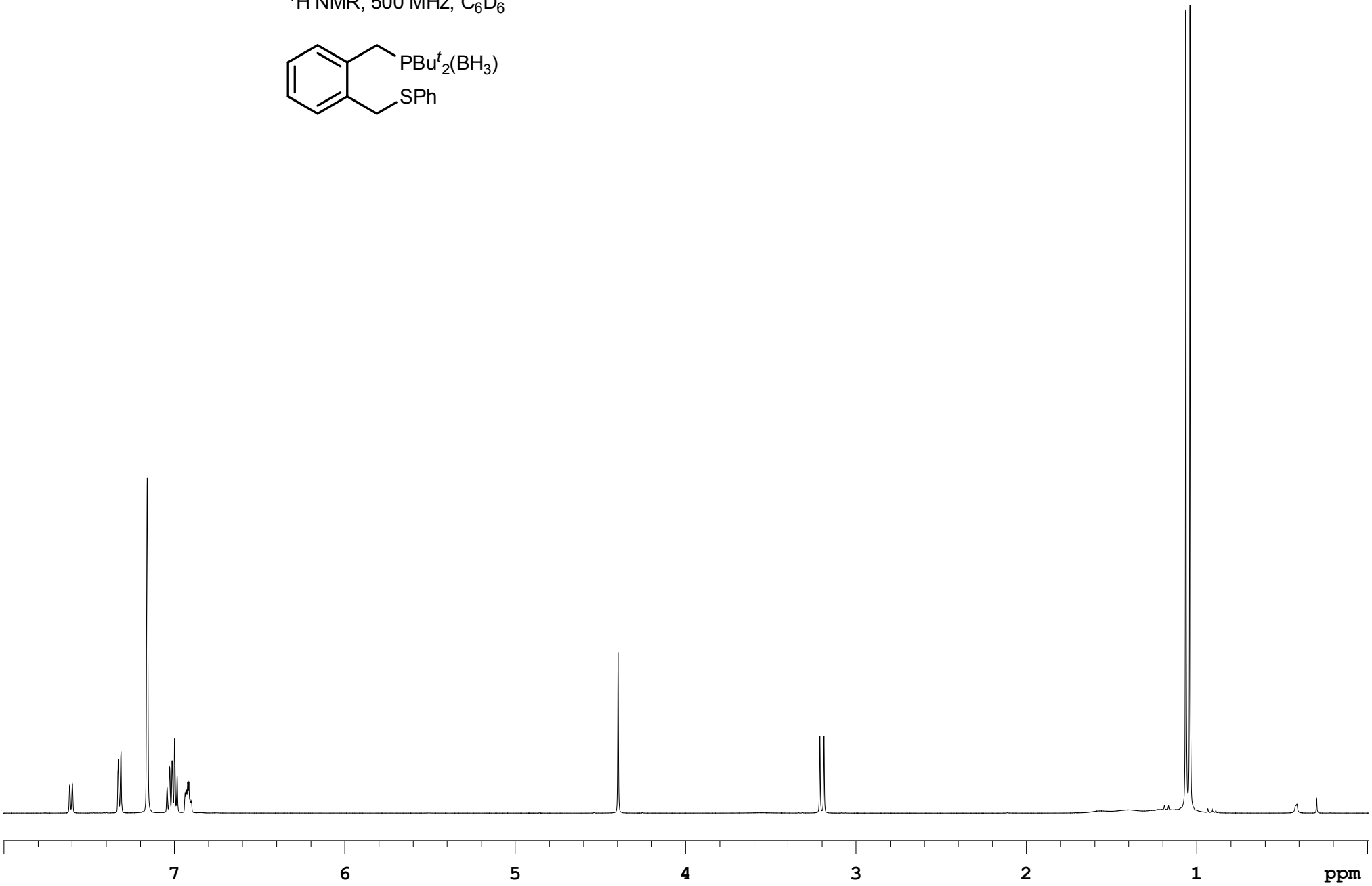

Compound 7b

^{13}C NMR, 125 MHz, C_6D_6

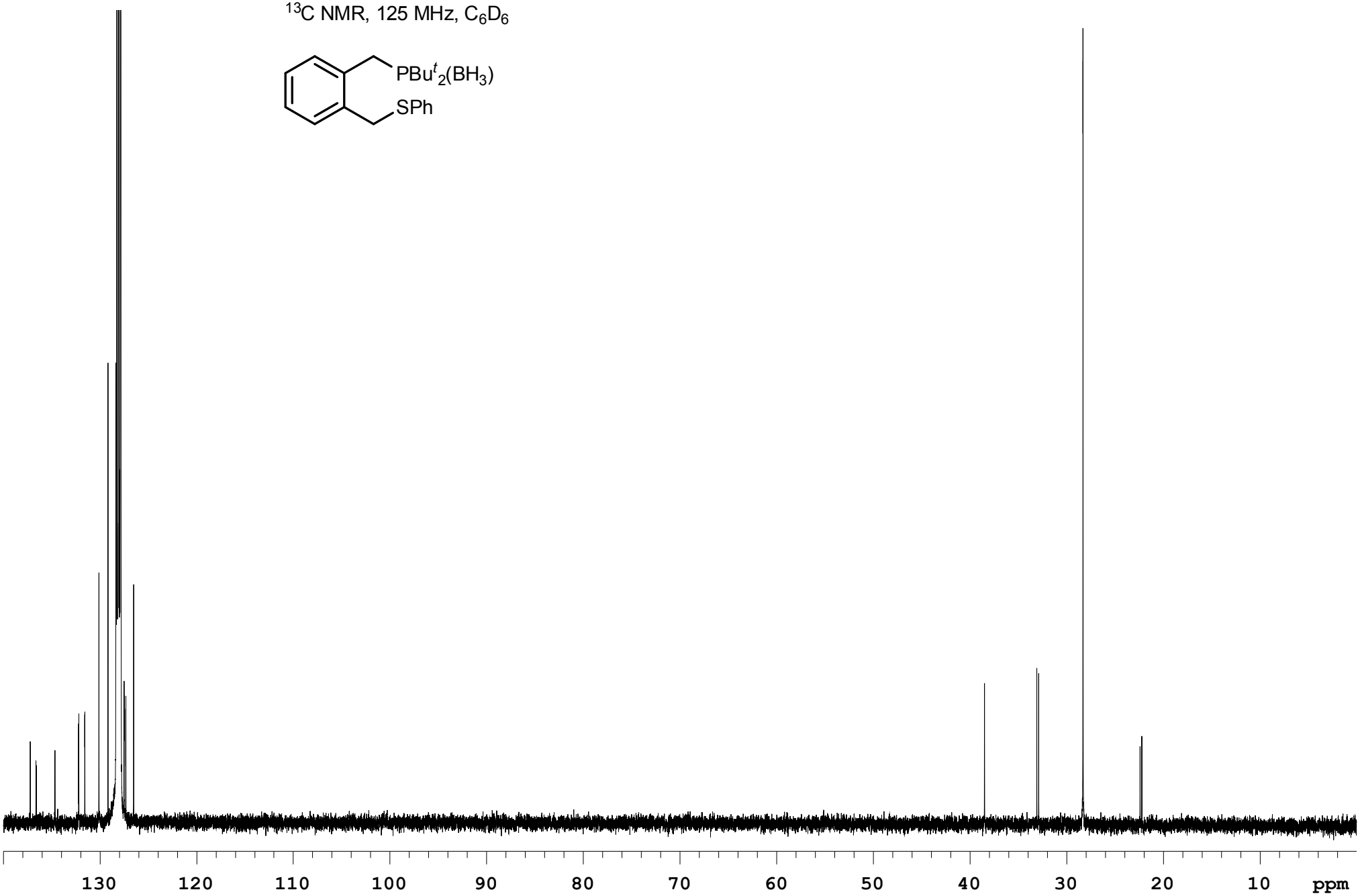

This journal is © The Royal Society of Chemistry 2014

Compound 8

^{1}H NMR, 500 MHz, C_6D_6

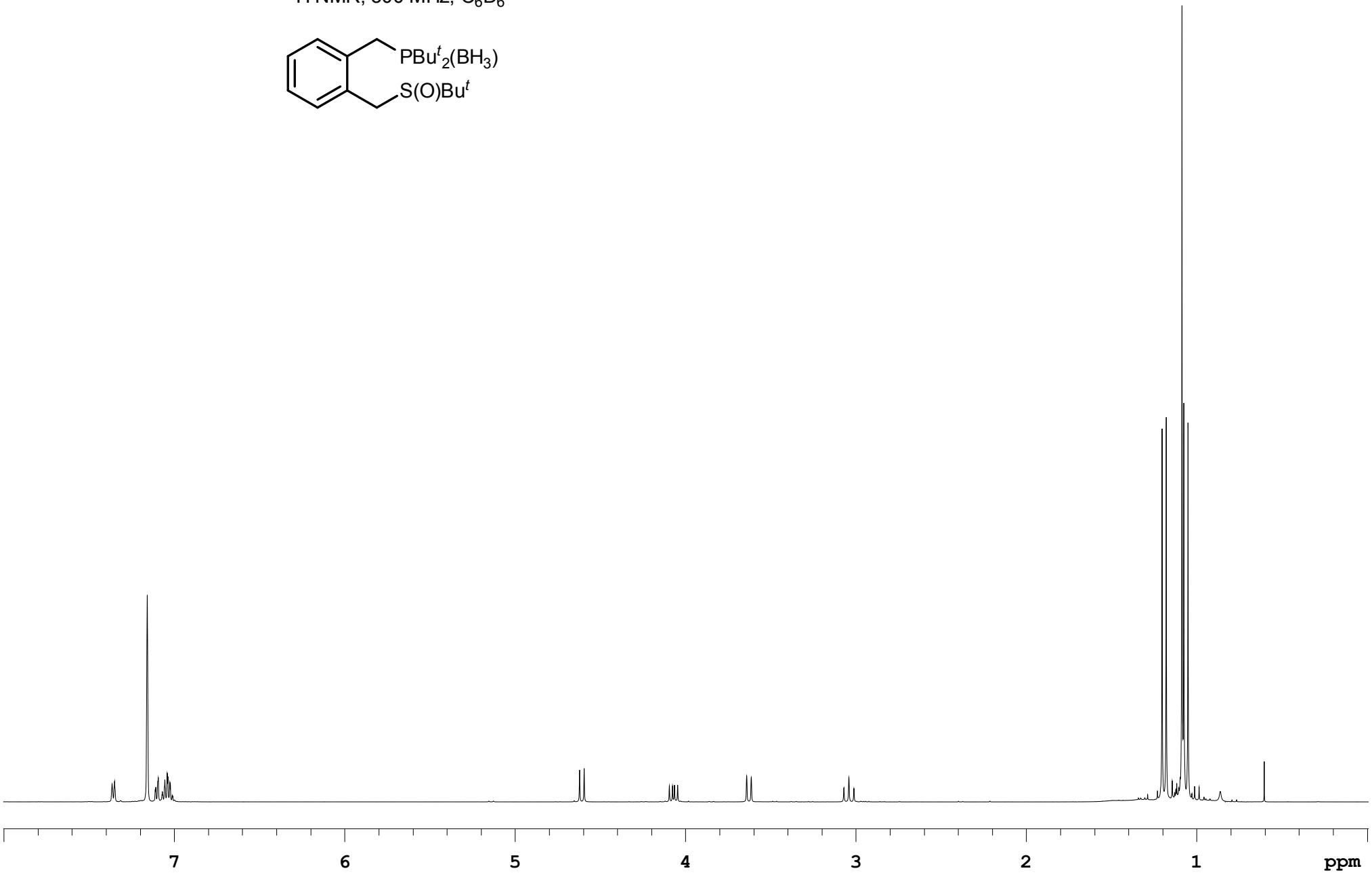

Compound 8

^{13}C NMR, 150 MHz, C_6D_6

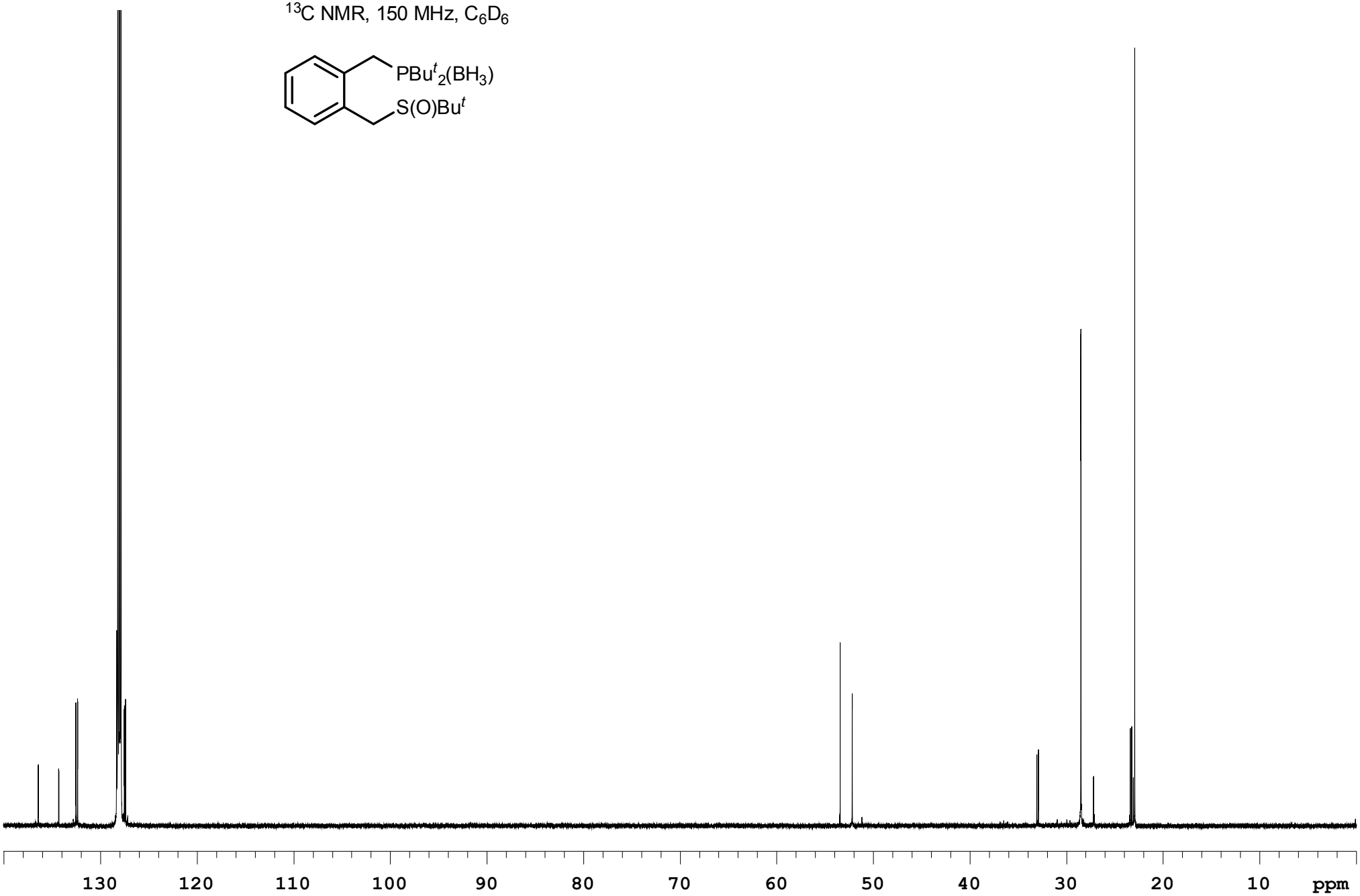

This journal is © The Royal Society of Chemistry 2014

Compound 9a

^{1}H NMR, 500 MHz, C_6D_6

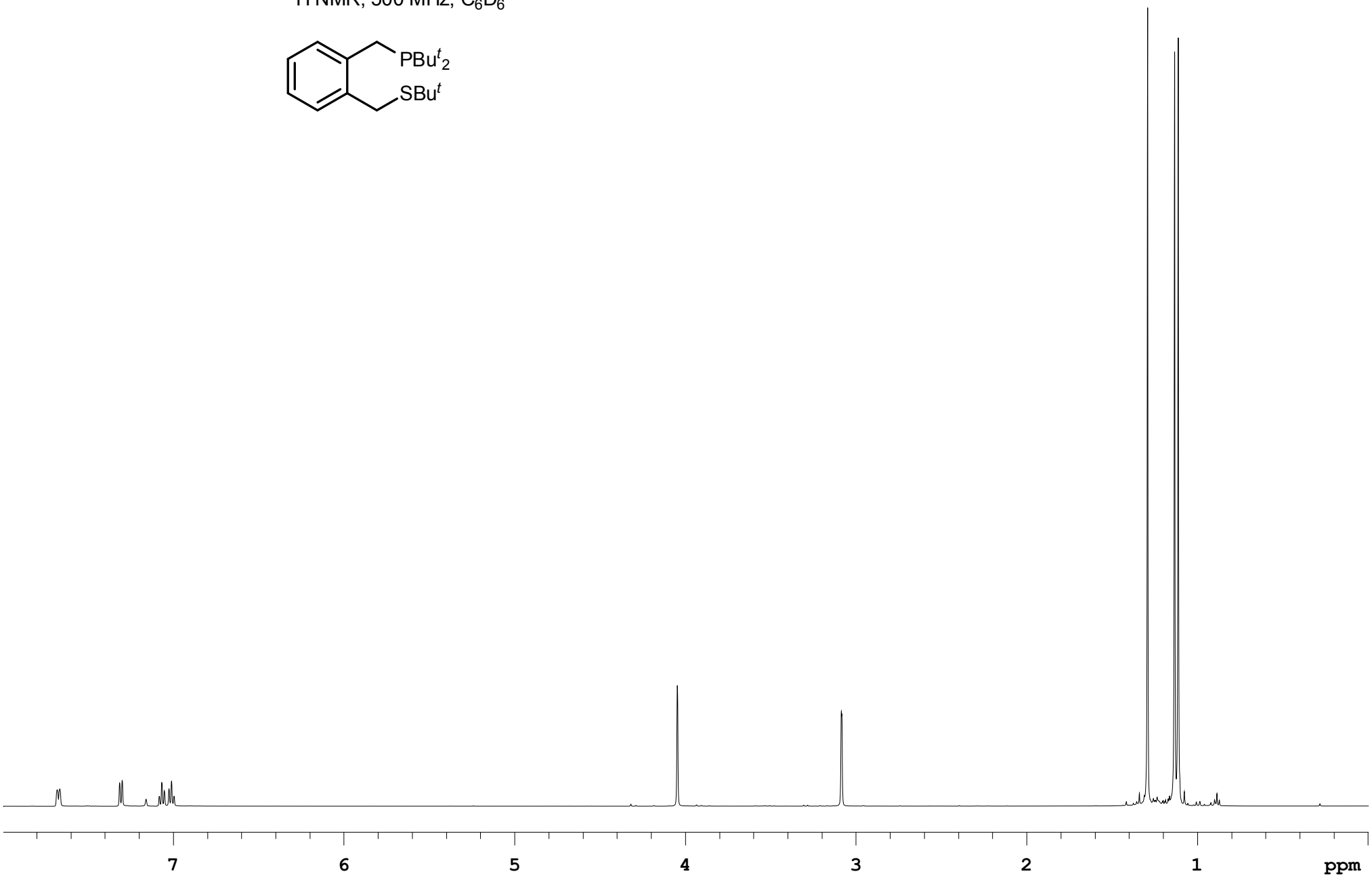

This journal is © The Royal Society of Chemistry 2014

Compound 9a

^{13}C NMR, 125 MHz, C_6D_6

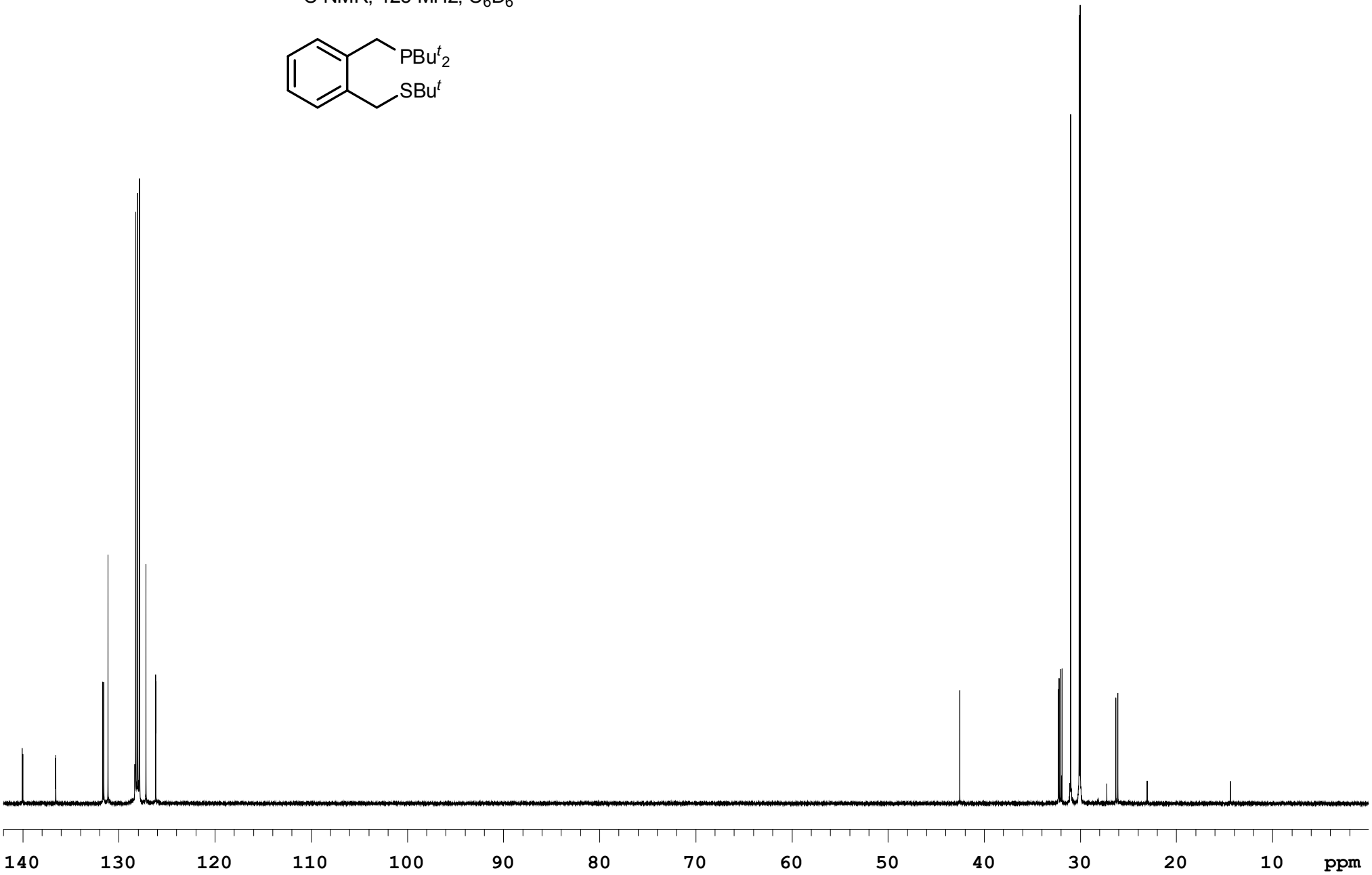

This journal is © The Royal Society of Chemistry 2014

Compound 9b

^{1}H NMR, 500 MHz, C_6D_6

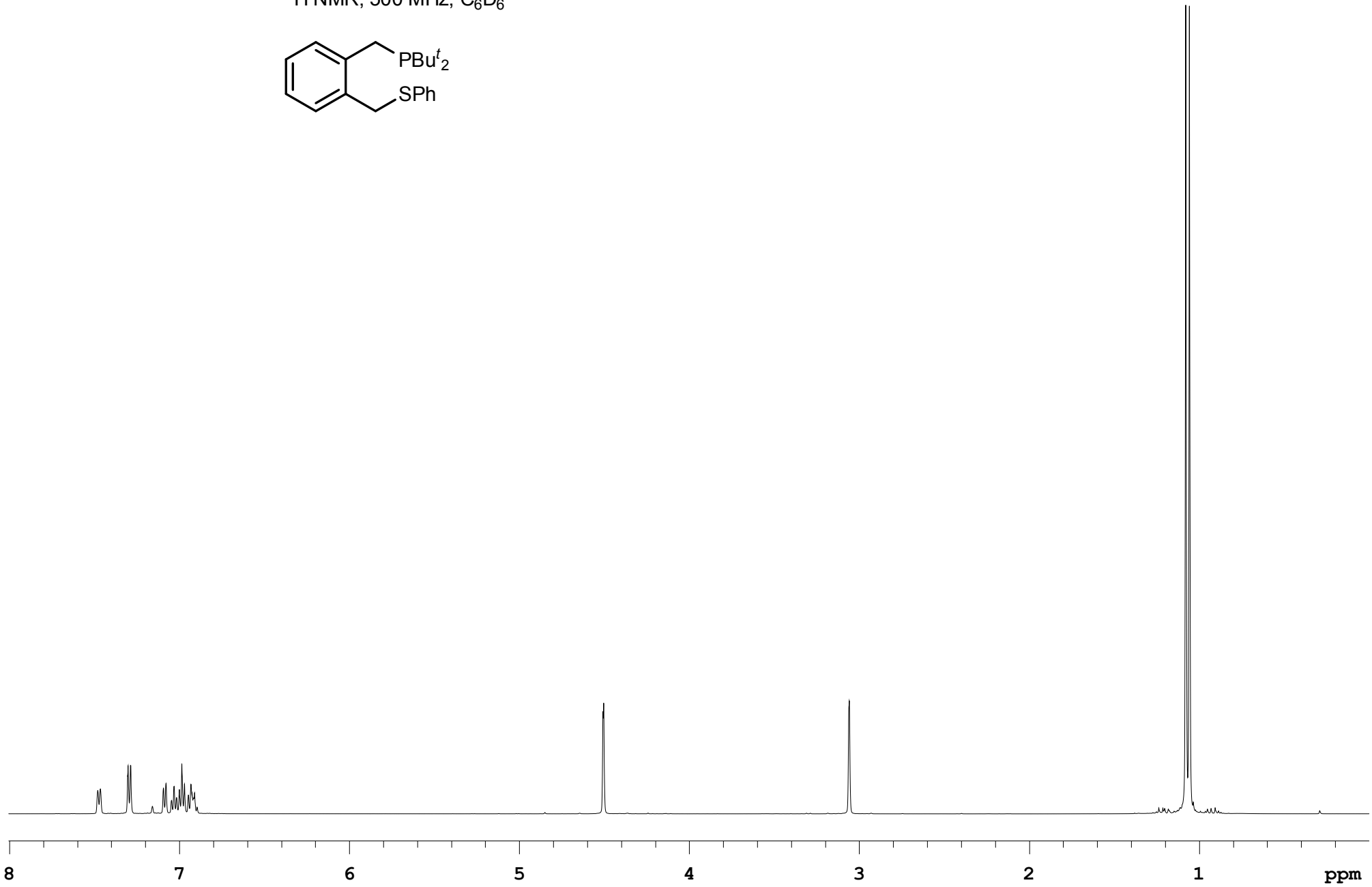

Compound 9b
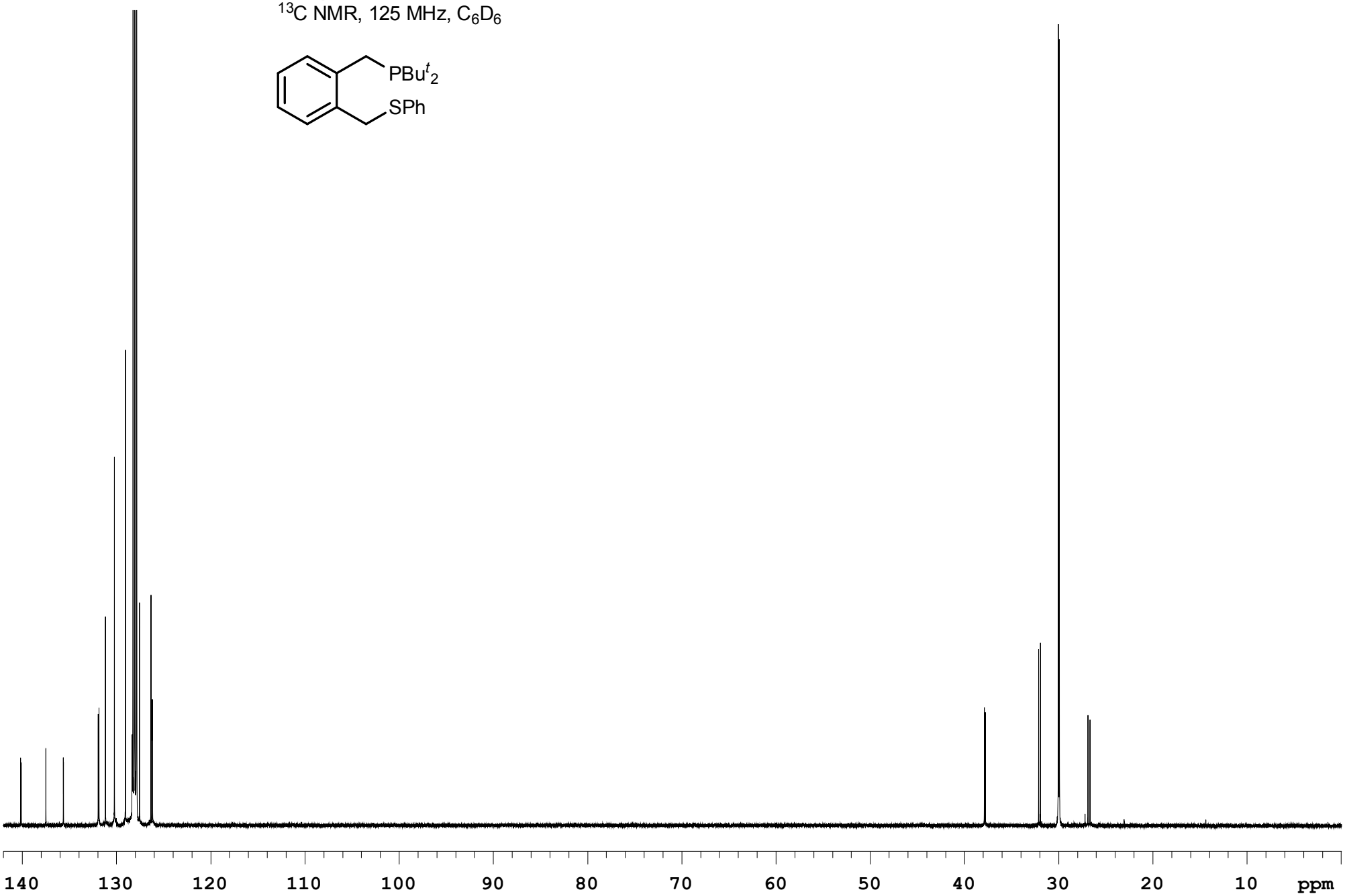
^{13}C NMR, 125 MHz, C_6D_6