

wl-6-148-2recryC

164.30
161.49

135.77
131.73
131.13
129.16
128.29
126.70
125.62
124.55
121.07
120.56
119.03
116.60

77.31
77.00
76.68

65.94
63.43

53.27

9.75

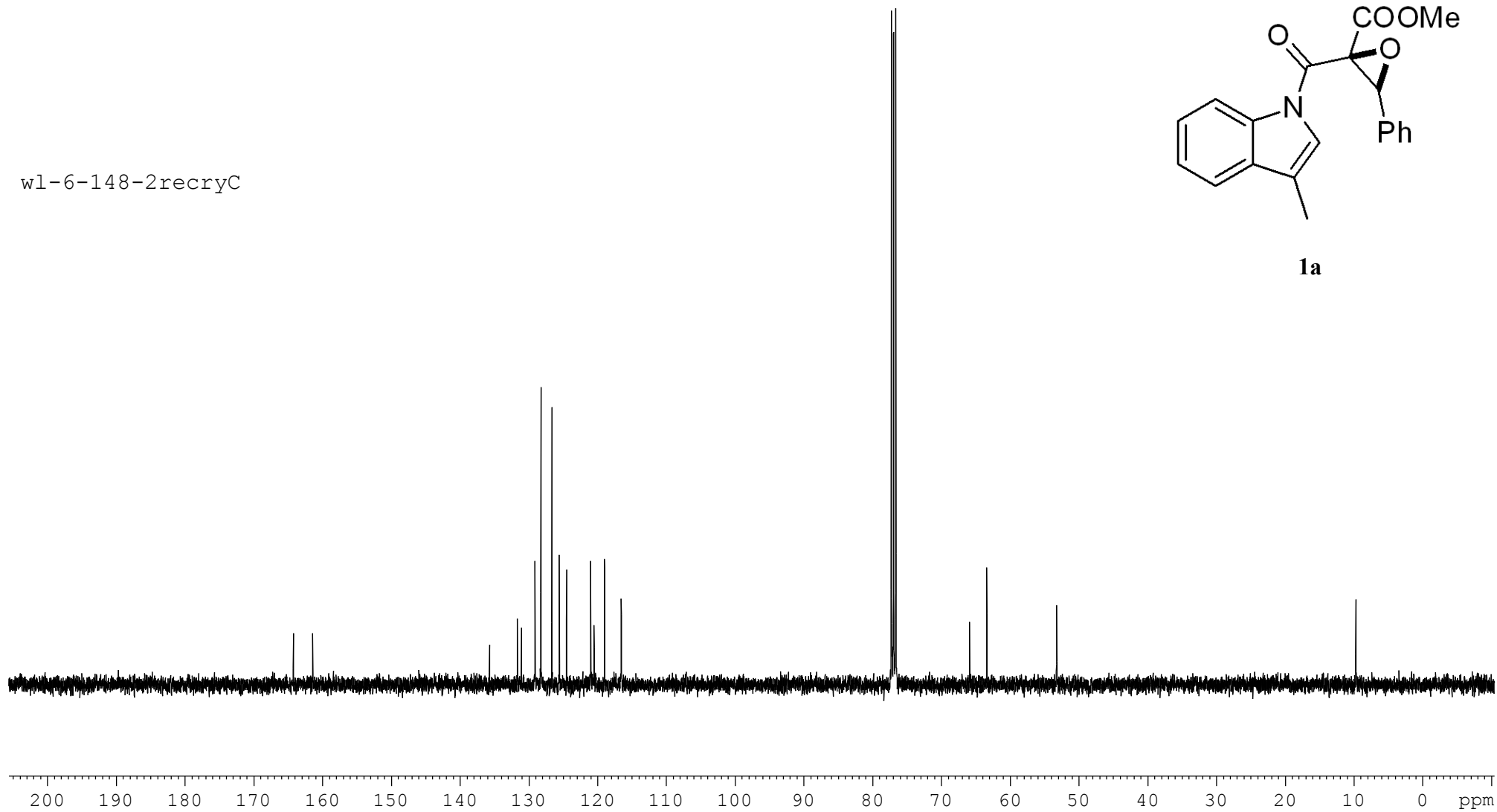
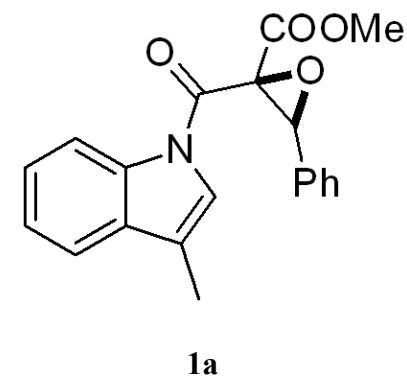

8.463
7.696
7.686
7.598
7.579
7.538
7.533
7.519
7.515
7.434
7.425
7.411
7.402
7.396
7.394
7.355
7.353
7.336
7.317
7.249
6.736
6.726

— 4.741

— 3.571

— 0.000

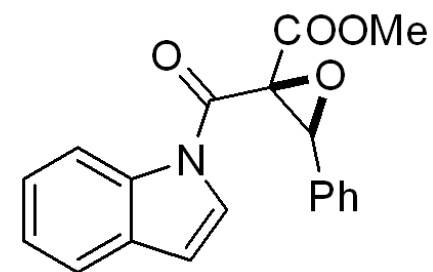

w1-7-31-1preH

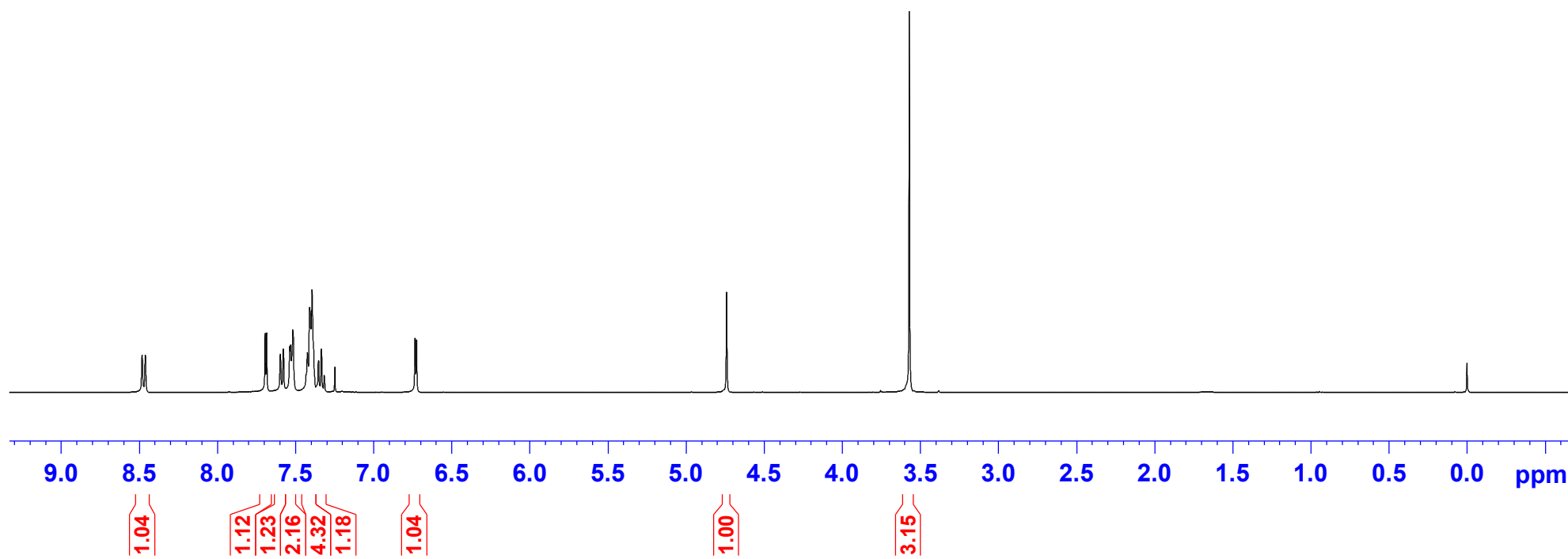

164.13
161.99

135.45
130.96
130.53
129.21
128.30
126.69
125.58
124.77
124.56
121.05
116.55
111.09

77.32
77.00
76.68

65.84
63.39

53.30

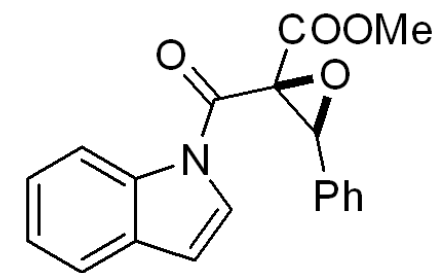

1b

w1-7-31-1preC

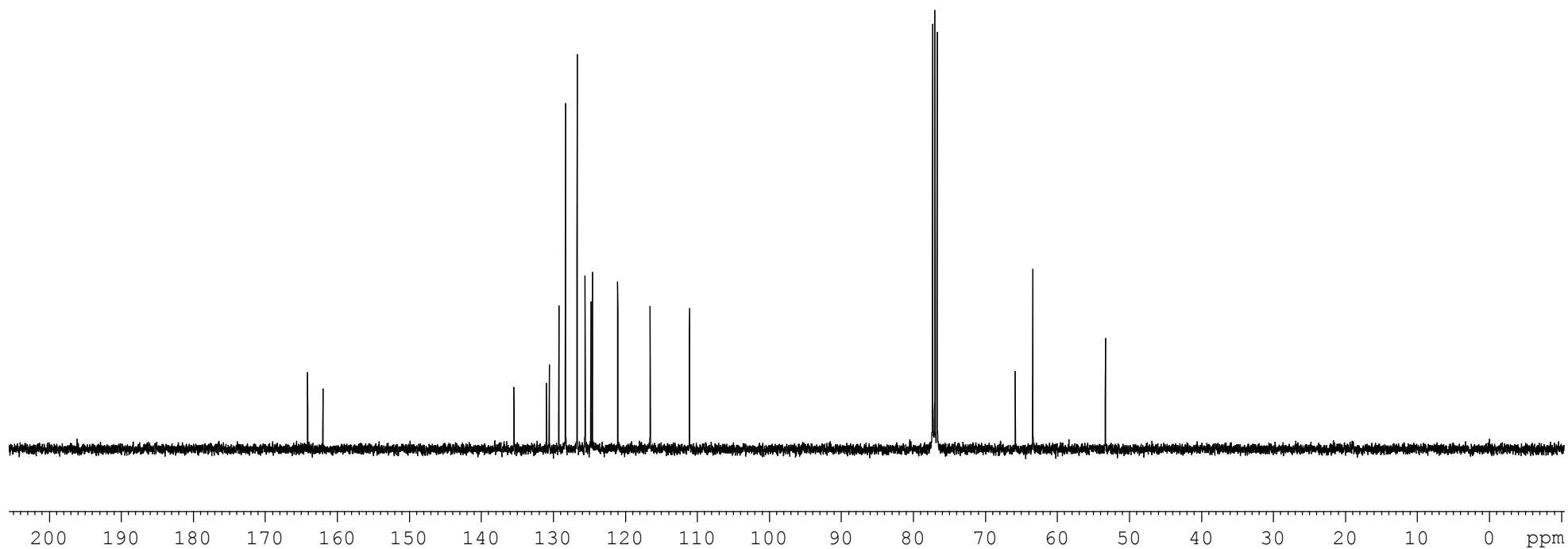

8.341
8.320
7.657
7.647
7.538
7.533
7.518
7.436
7.427
7.422
7.414
7.398
7.378
7.260
7.233
7.212
6.665
6.656

— 4.736

— 3.572

— 2.465

— 0.005

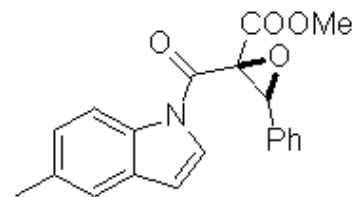

1c

w1-7-67-pH

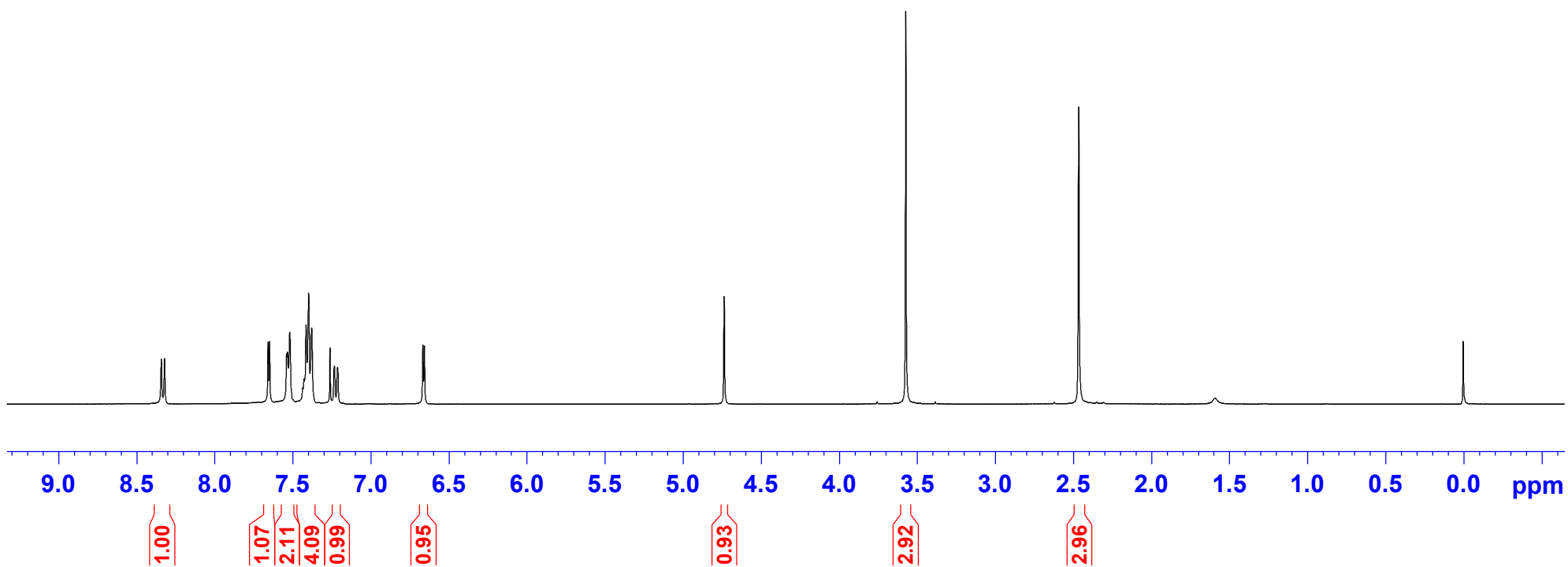

w1-7-67-pC

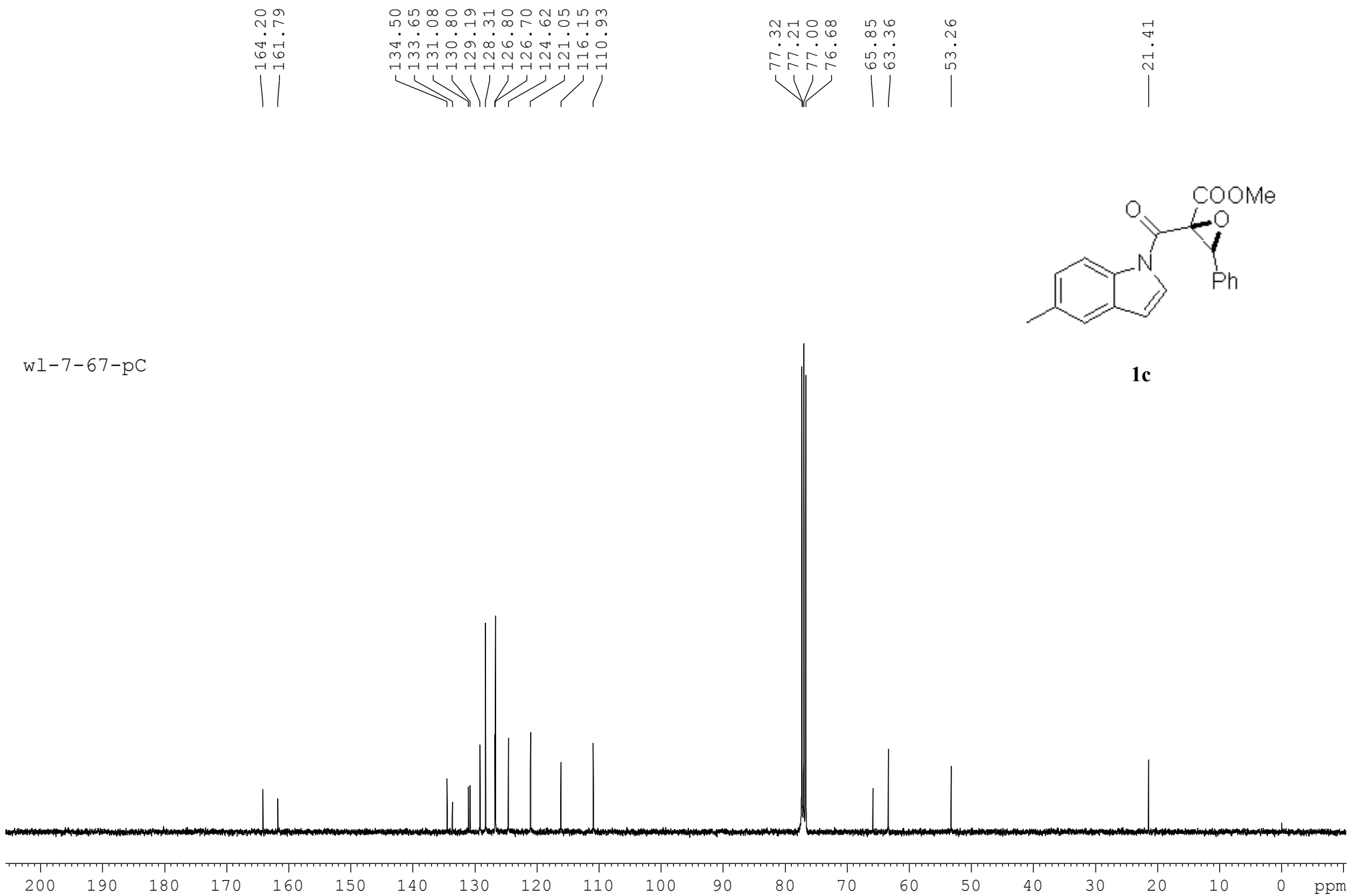

8.363
8.341
7.670
7.660
7.531
7.526
7.511
7.508
7.423
7.418
7.410
7.394
7.392
7.054
7.048
7.008
7.002
6.986
6.980
6.667
6.657

— 4.727

— 3.868

— 3.574

— 0.000

w1-7-39-1H

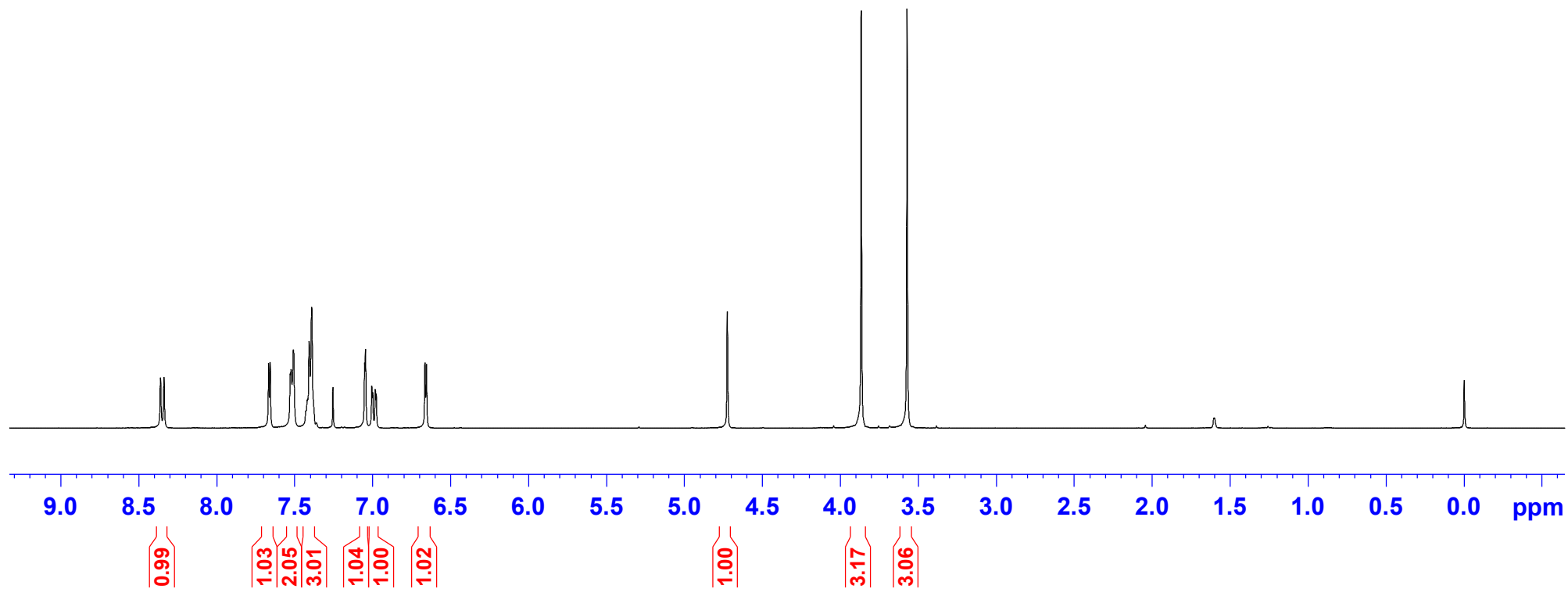
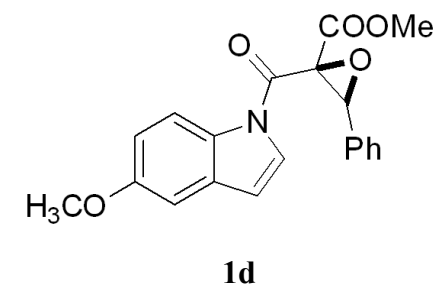

w1-7-39-1C

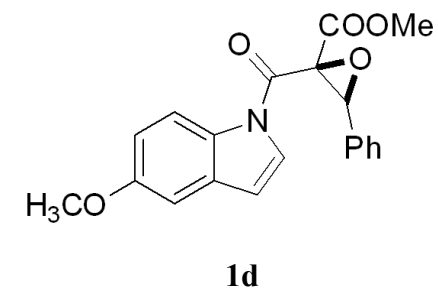
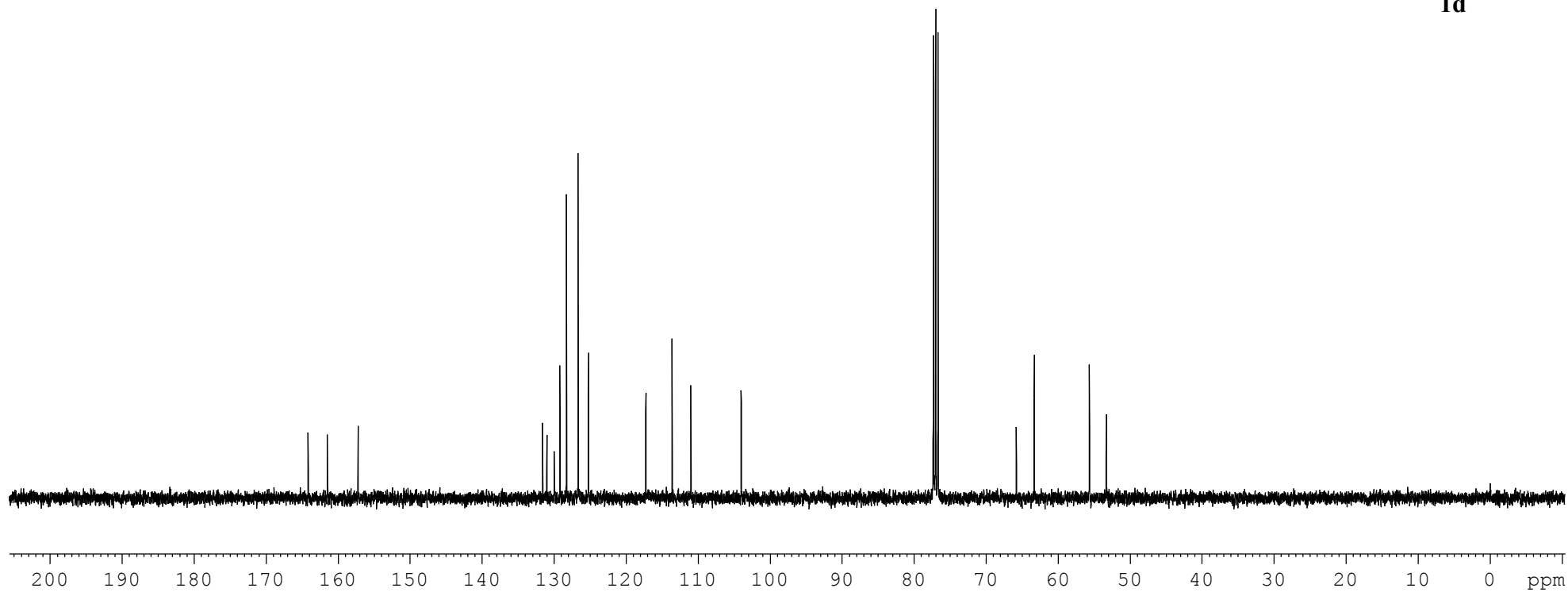

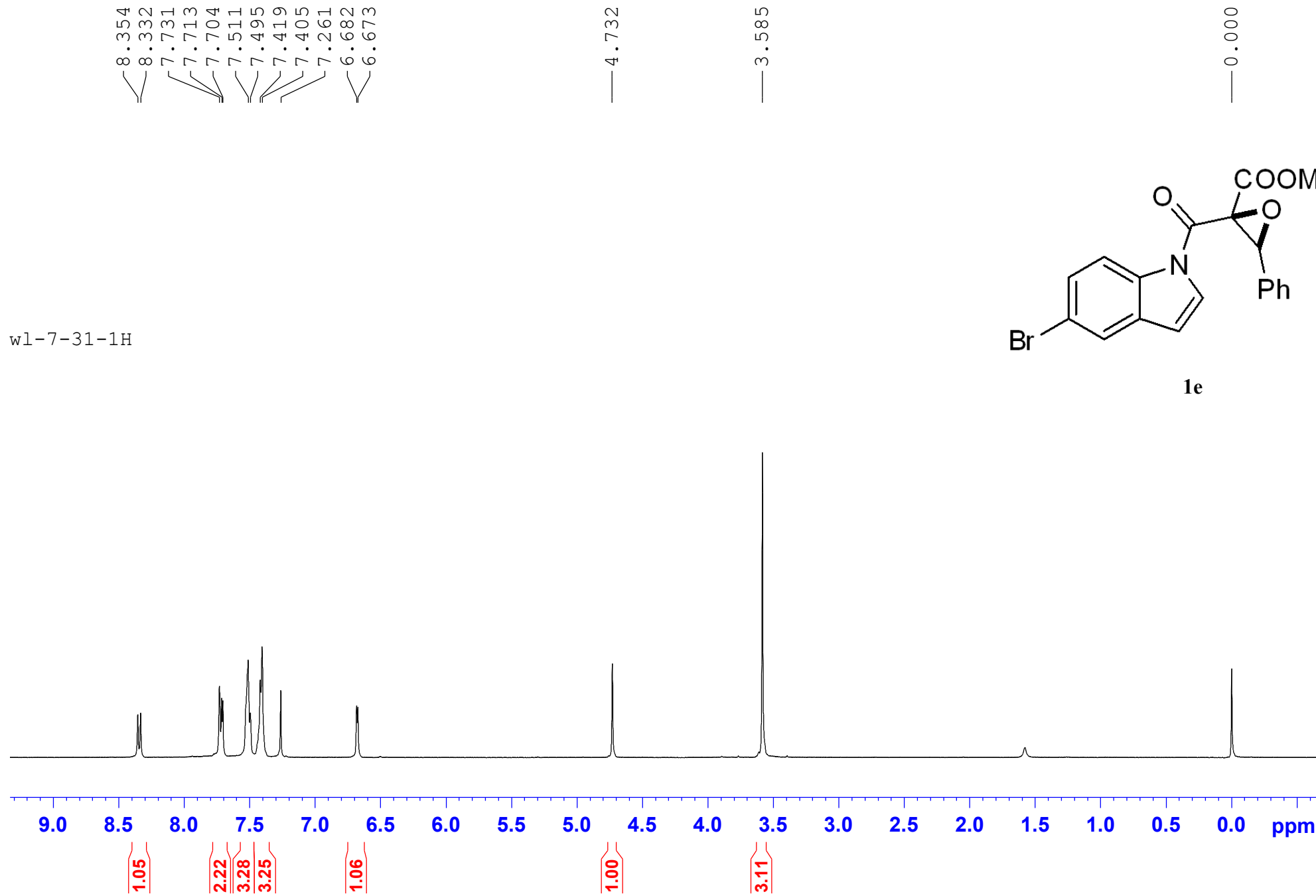

w1-7-31-1C

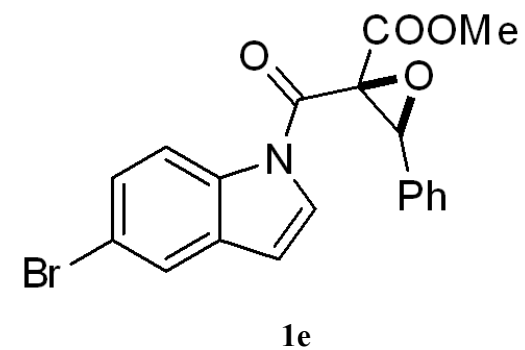
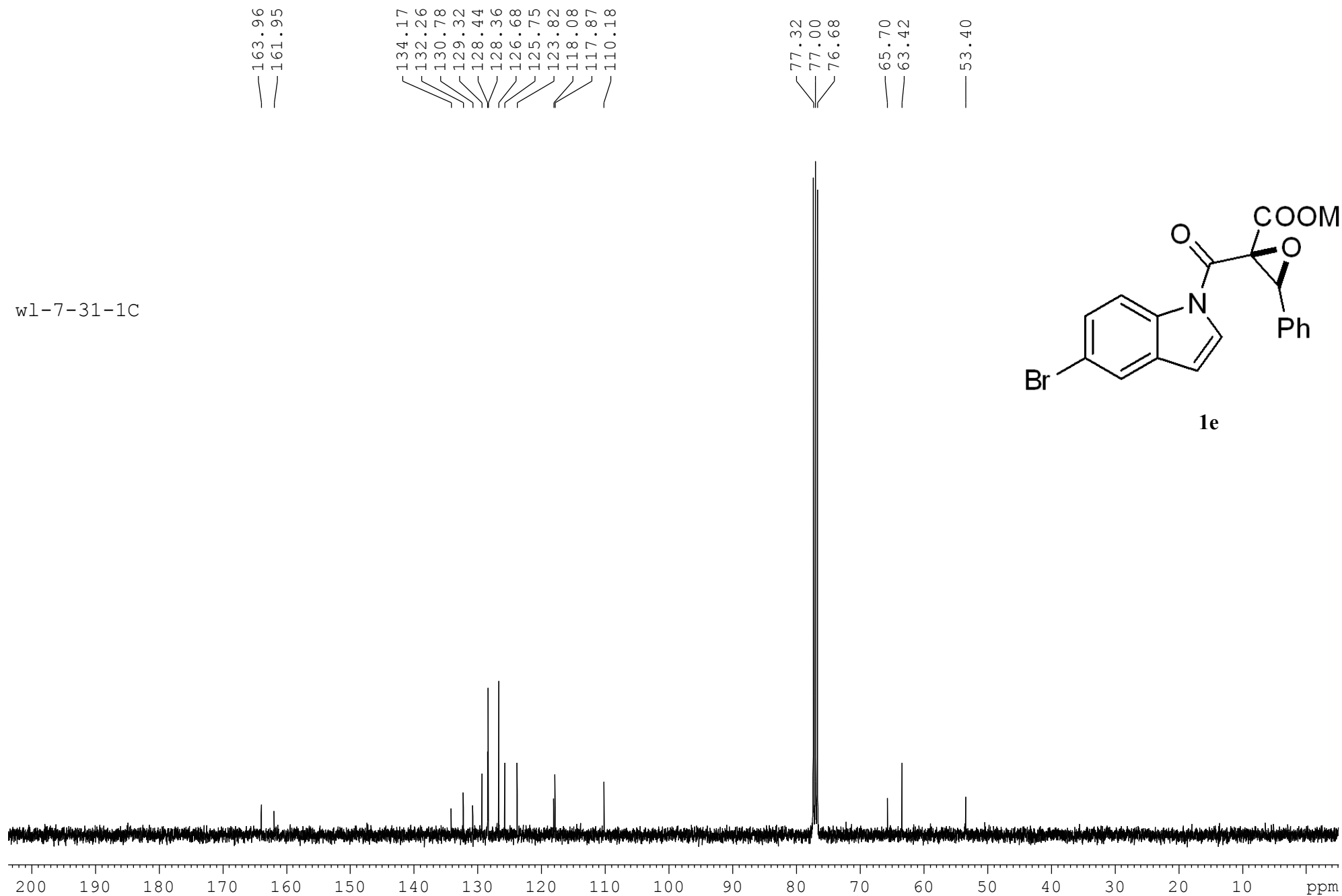

8.219
8.212
8.202
8.197
7.554
7.548
7.535
7.477
7.473
7.468
7.461
7.453
7.446
7.433
7.419
7.415
7.262

— 4.739

— 3.970

— 3.604

— 0.000

w1-7-132-1H

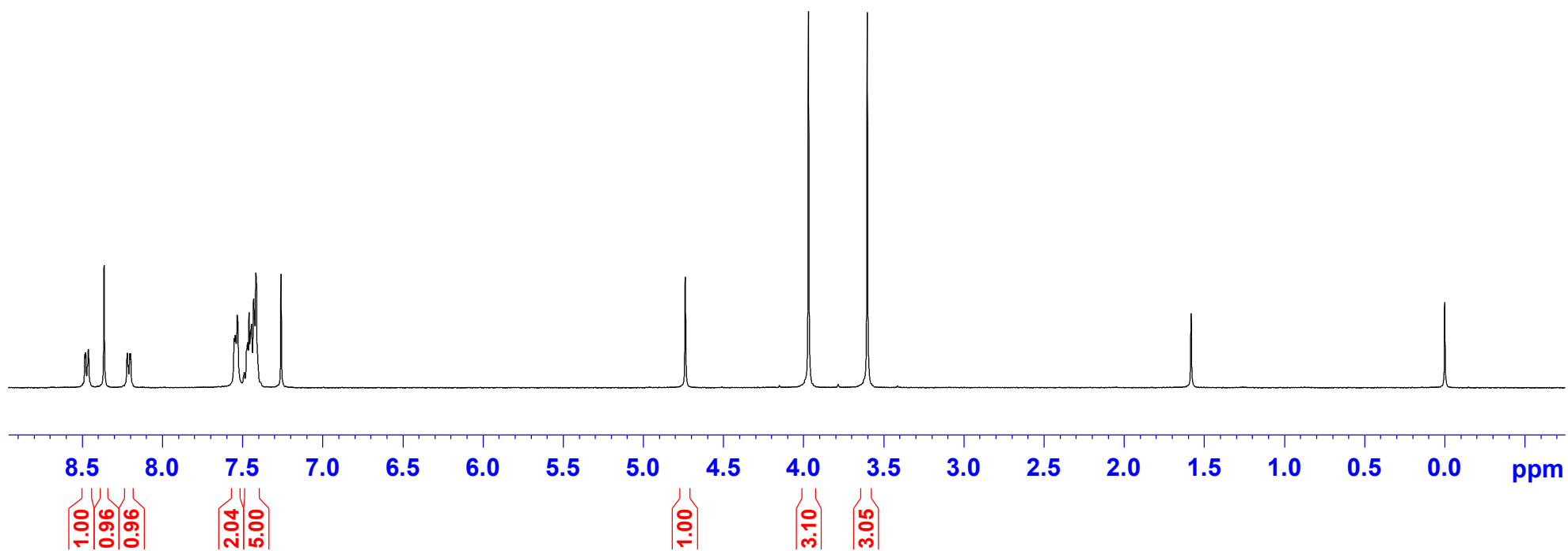
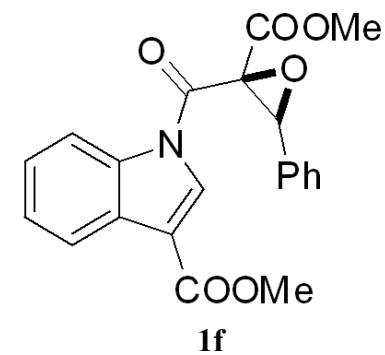

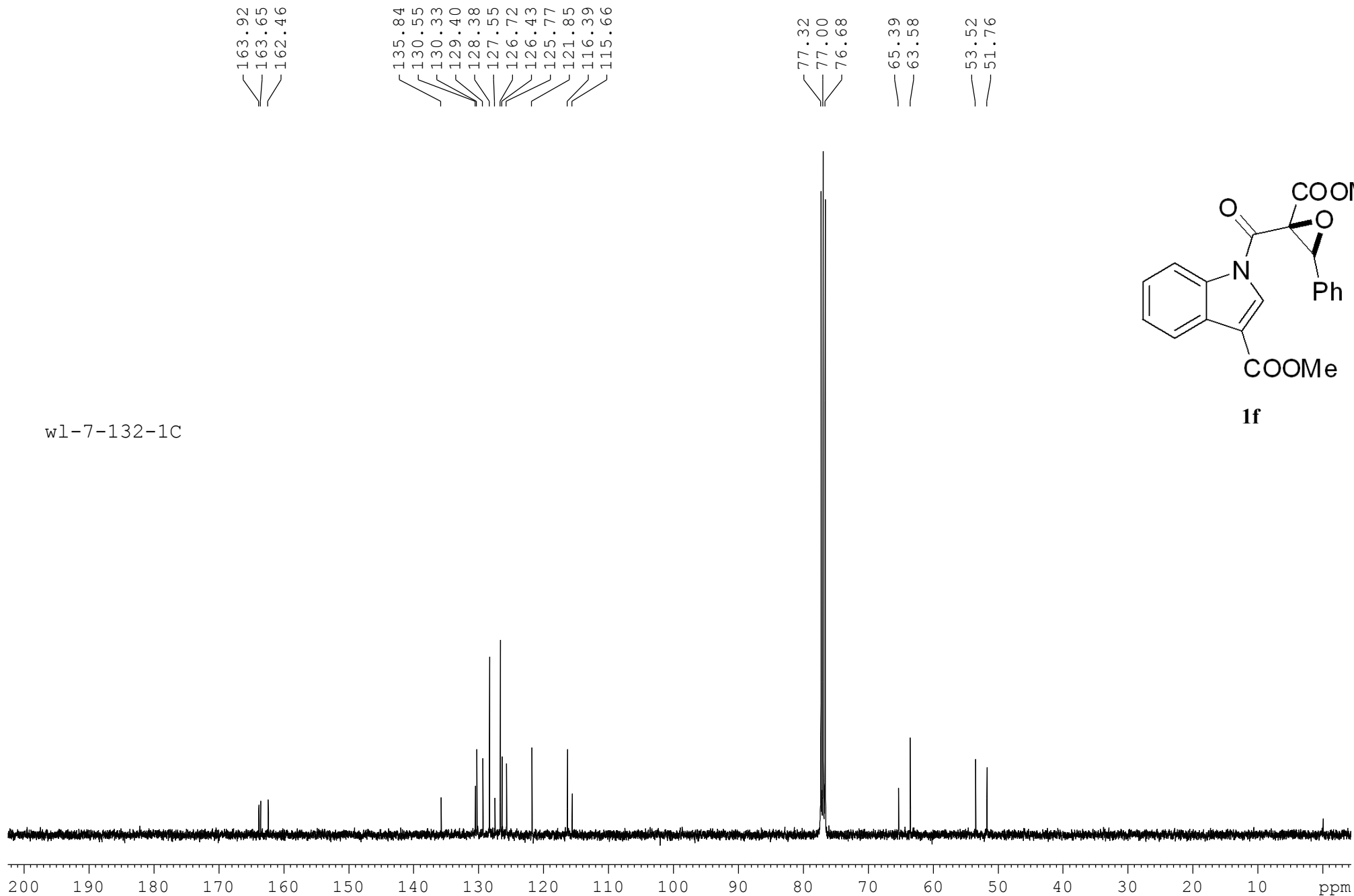

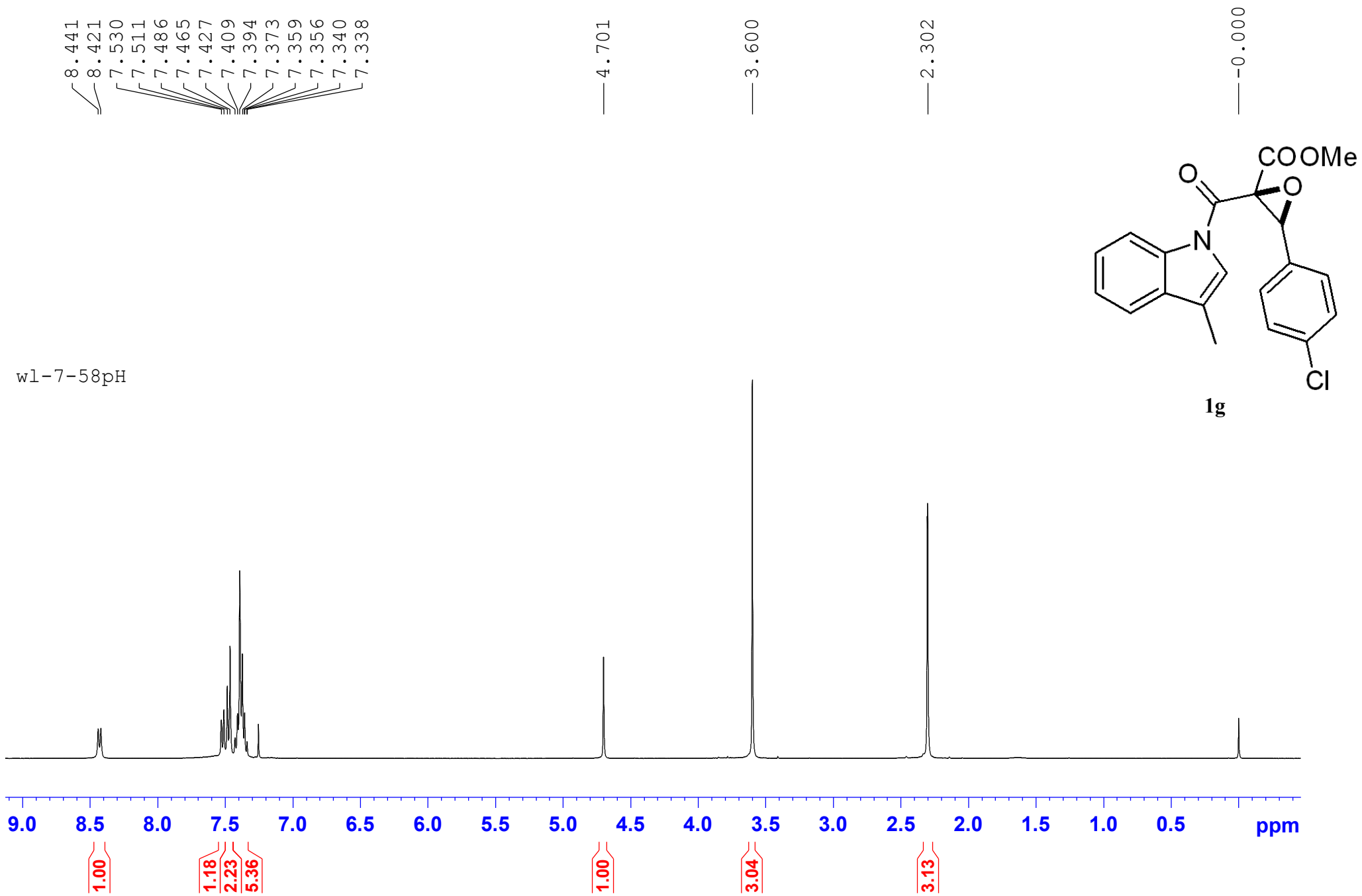

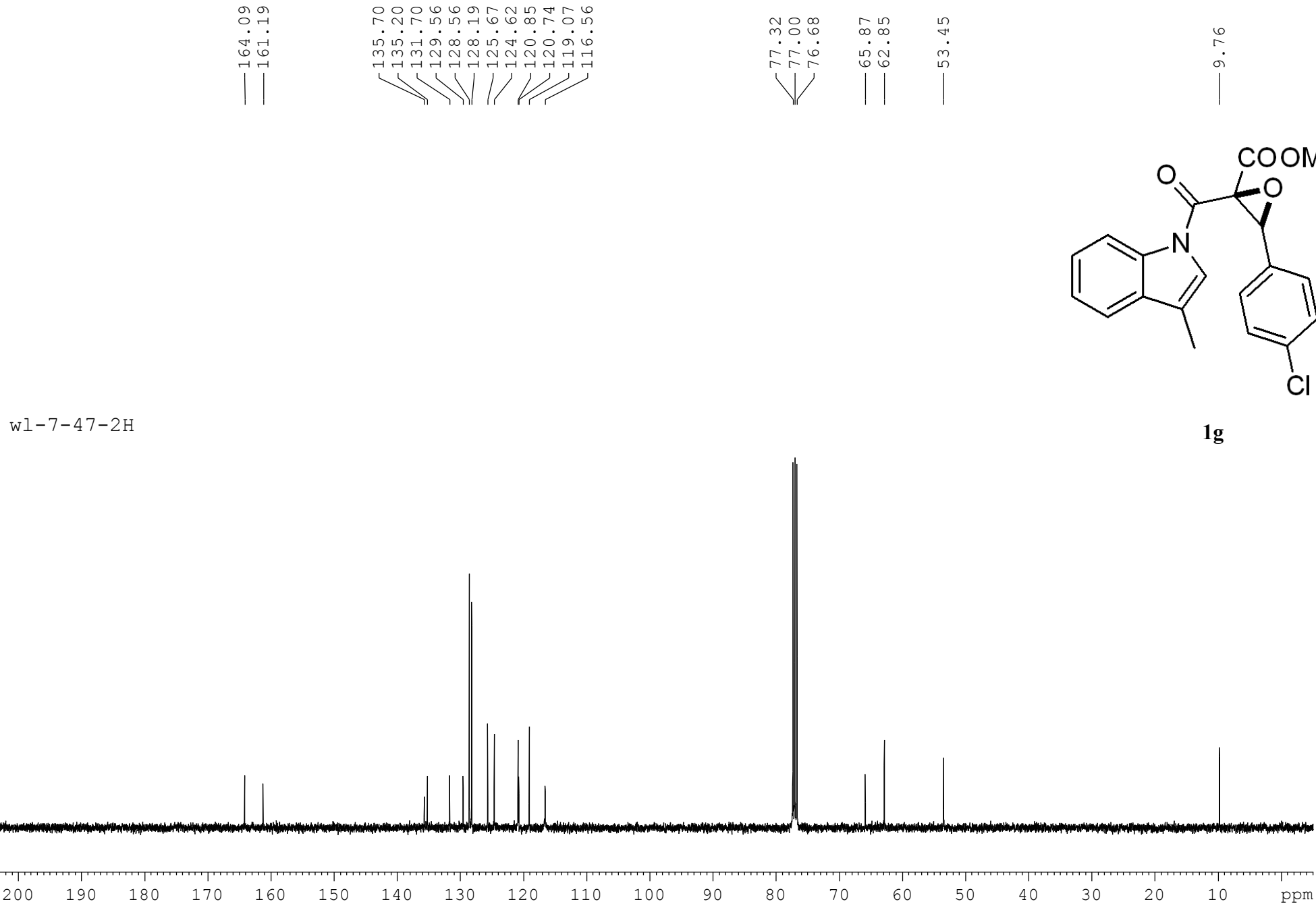

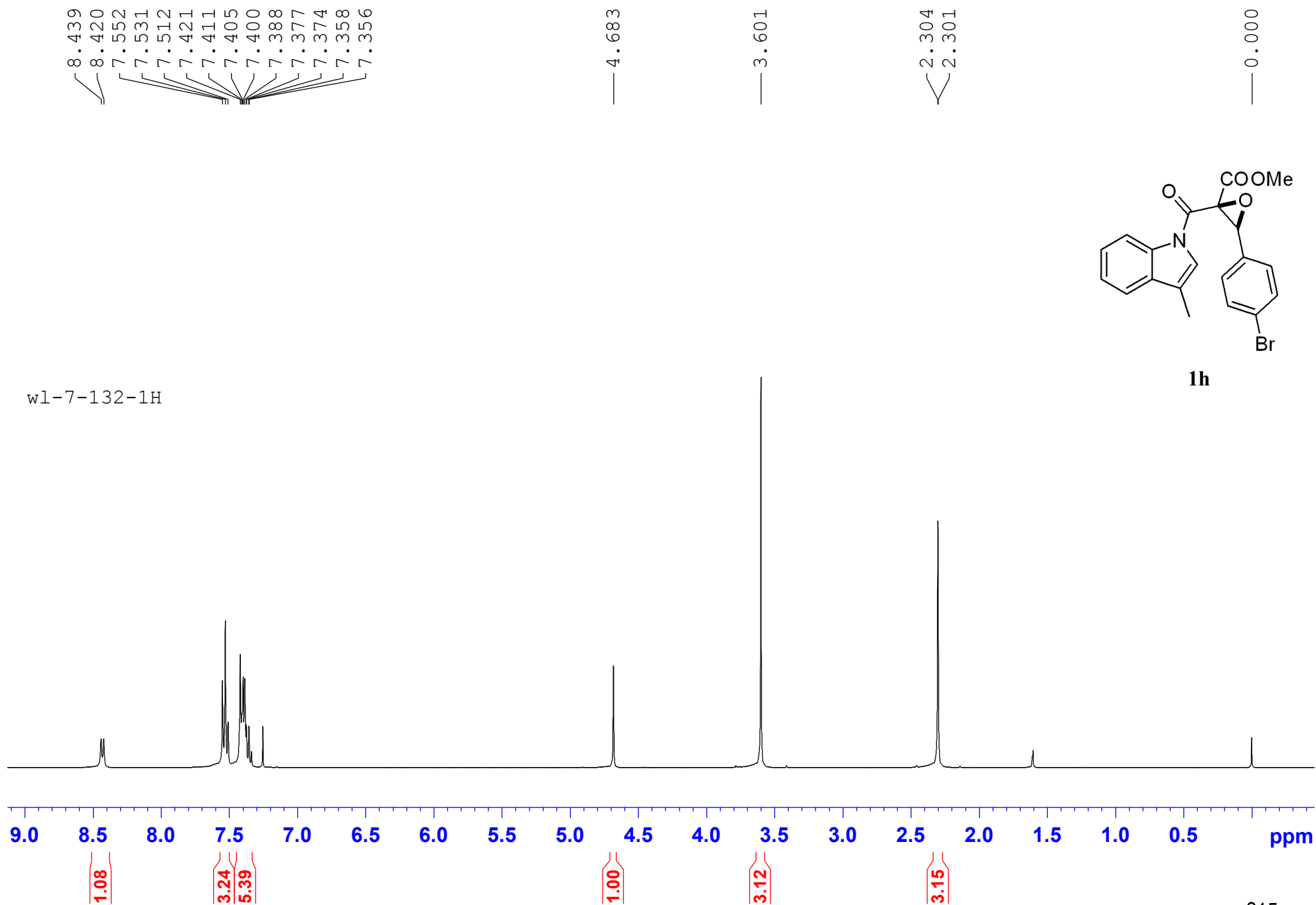

— 164.07
— 161.16

135.70
131.70
131.49
130.09
128.46
125.67
124.62
123.44
120.84
120.74
119.07
116.56

77.32
77.00
76.68

— 65.81
— 62.89

— 53.46

— 9.76

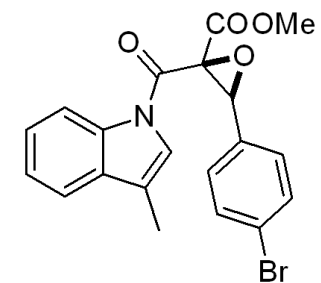

1h

w1-7-132-1C

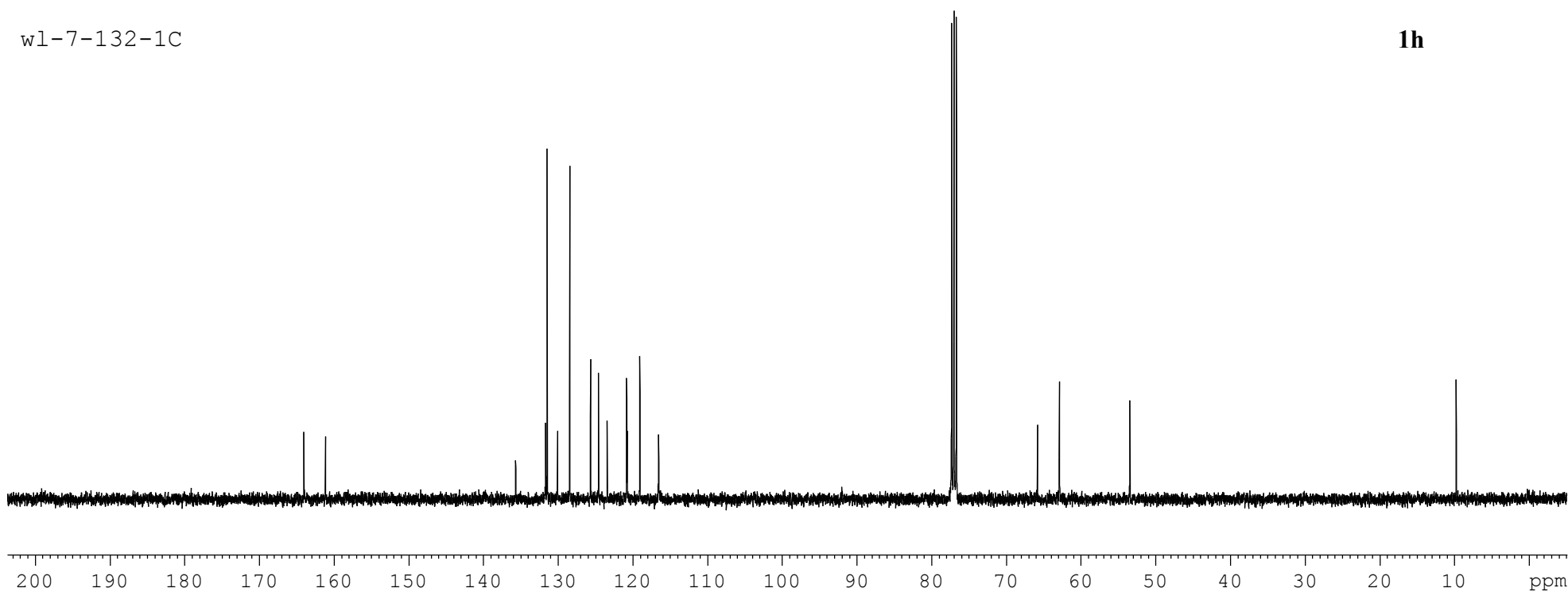

8.417
8.397
7.700
7.679
7.658
7.637
7.625
7.521
7.503
7.419
7.402
7.384
7.381
7.370
7.355
7.336

4.762

3.584

2.298

0.000

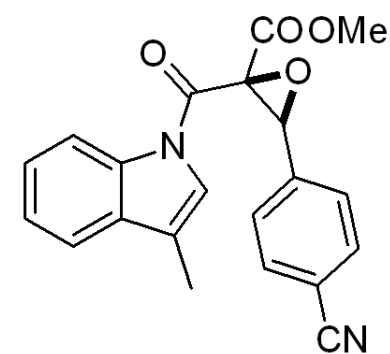

w1-7-76-4H

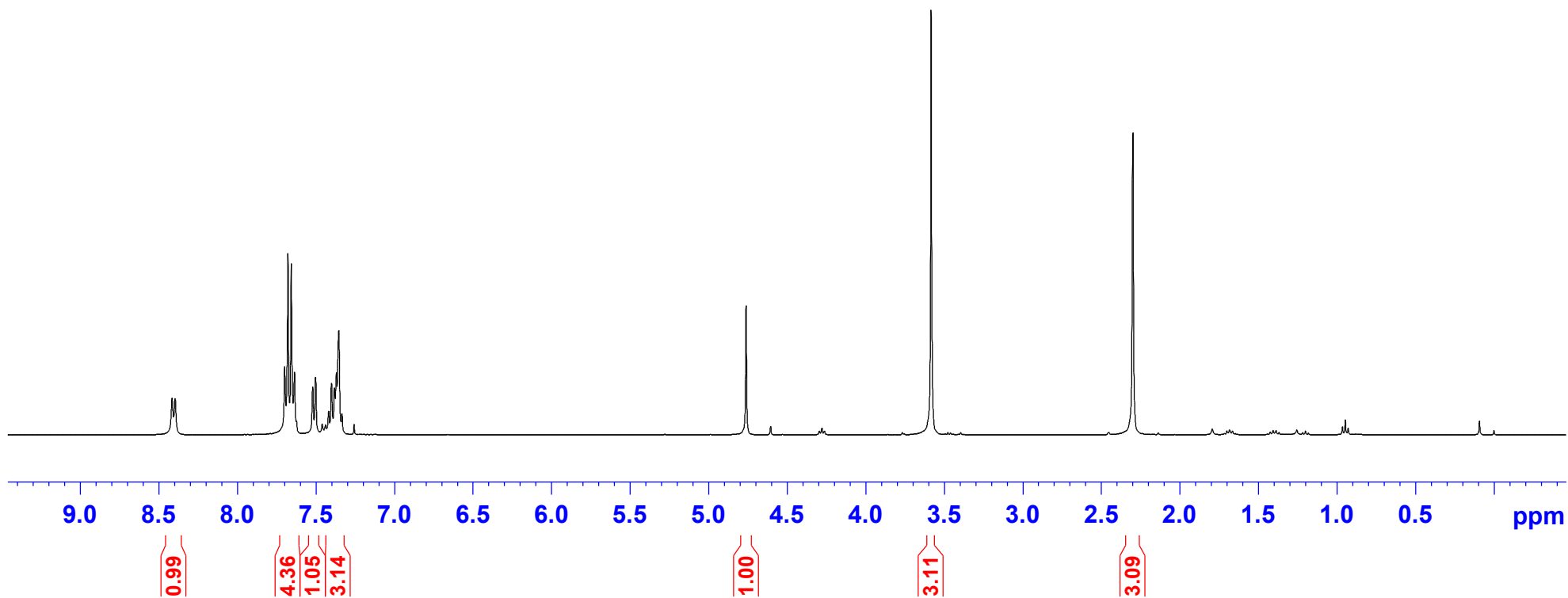

— 163.69
— 160.66

136.09
135.55
132.10
131.90
131.58
127.55
126.85
125.64
124.62
120.87
120.53
119.04
118.16
116.41
112.94

77.31
77.00
76.68

— 65.70
— 62.42

— 53.49

— 9.66

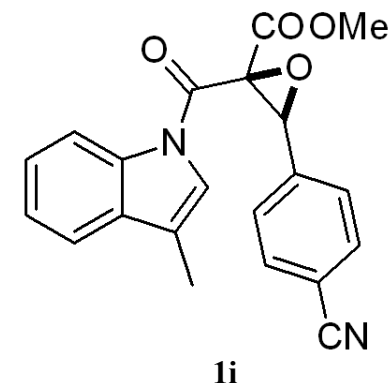

WL-7-76-4c

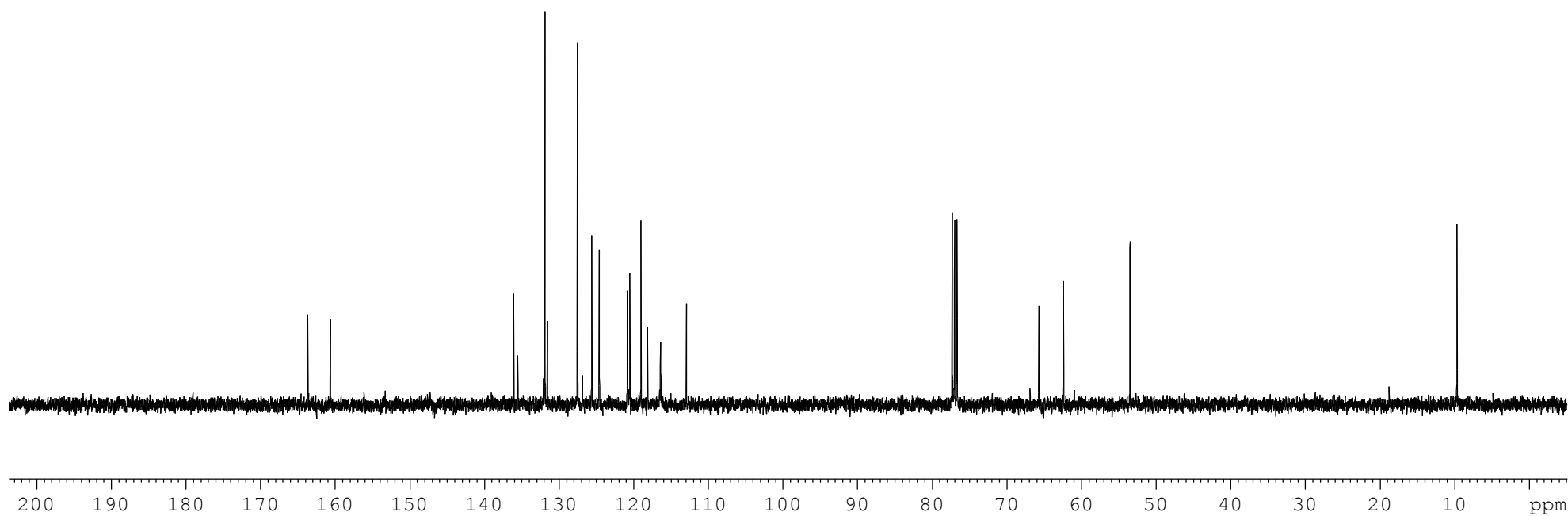

8.283
7.465
7.457
7.315
7.303
7.293
7.249
7.122
7.102
7.035
7.016

4.672

3.836

2.254
2.242

0.000

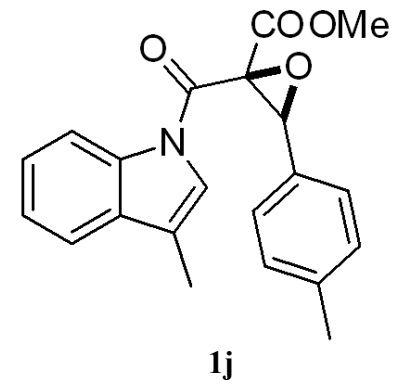

w1-7-147-4H

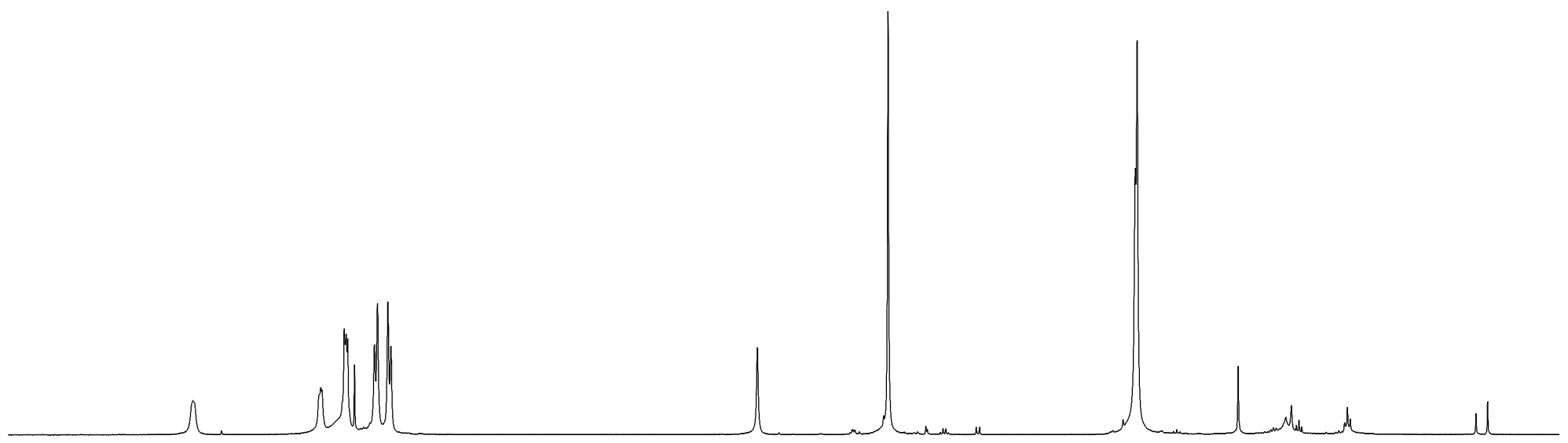

9.0 8.5 8.0 7.5 7.0 6.5 6.0 5.5 5.0 4.5 4.0 3.5 3.0 2.5 2.0 1.5 1.0 0.5 ppm

0.98
1.14
3.00
2.30
2.08
1.00
3.03
6.10

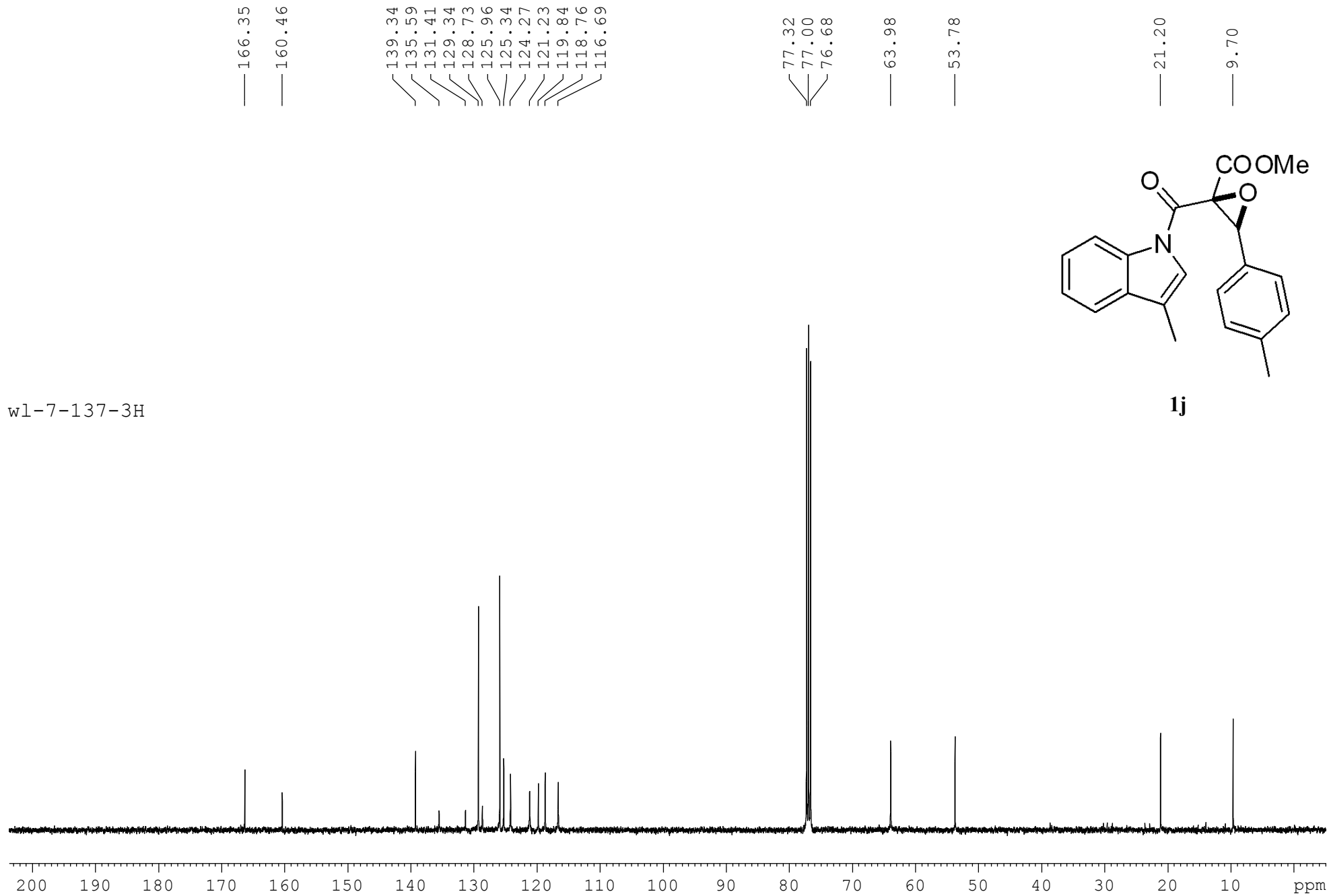

8.291
8.283
7.462
7.453
7.445
7.304
7.295
7.286
7.154
7.134
6.741
6.719

4.662

3.819
3.674

2.239

0.000

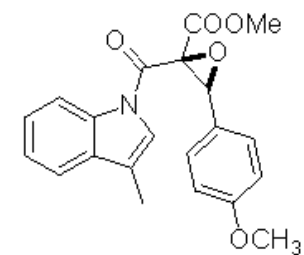

1k

w1-7-137-3H

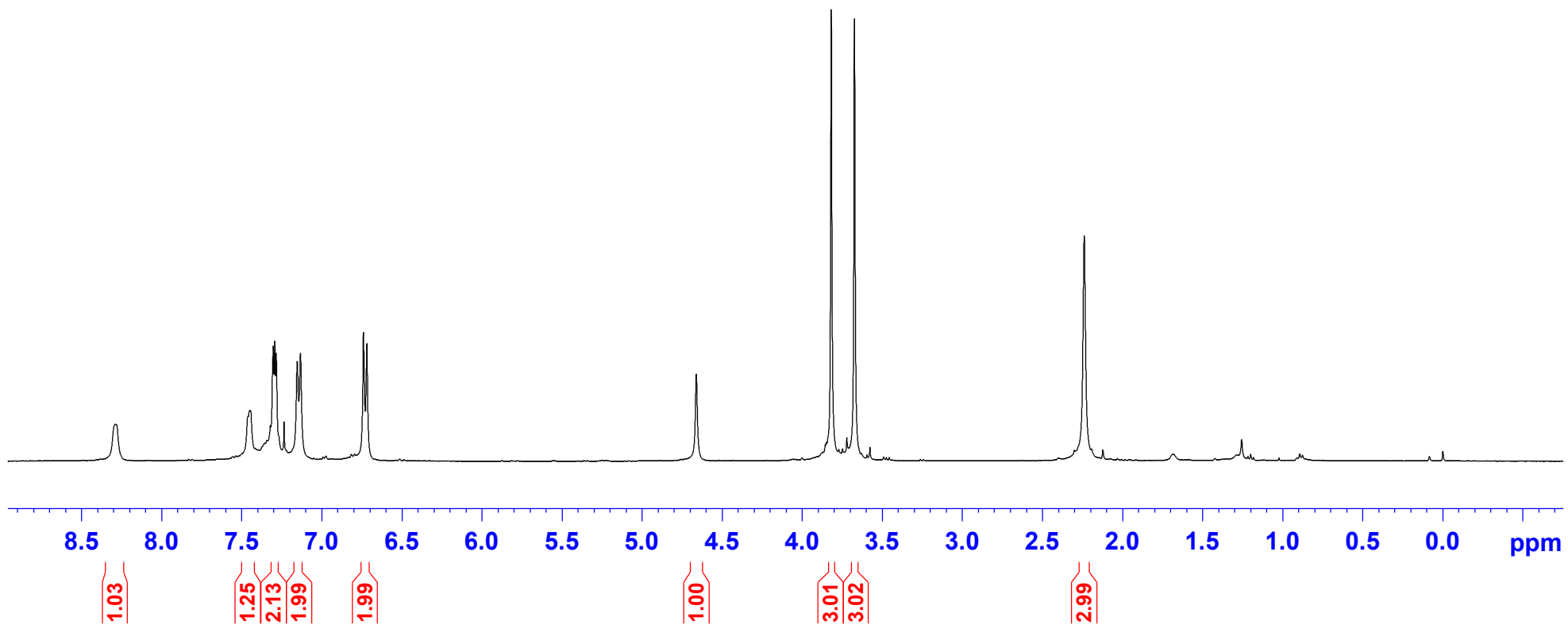

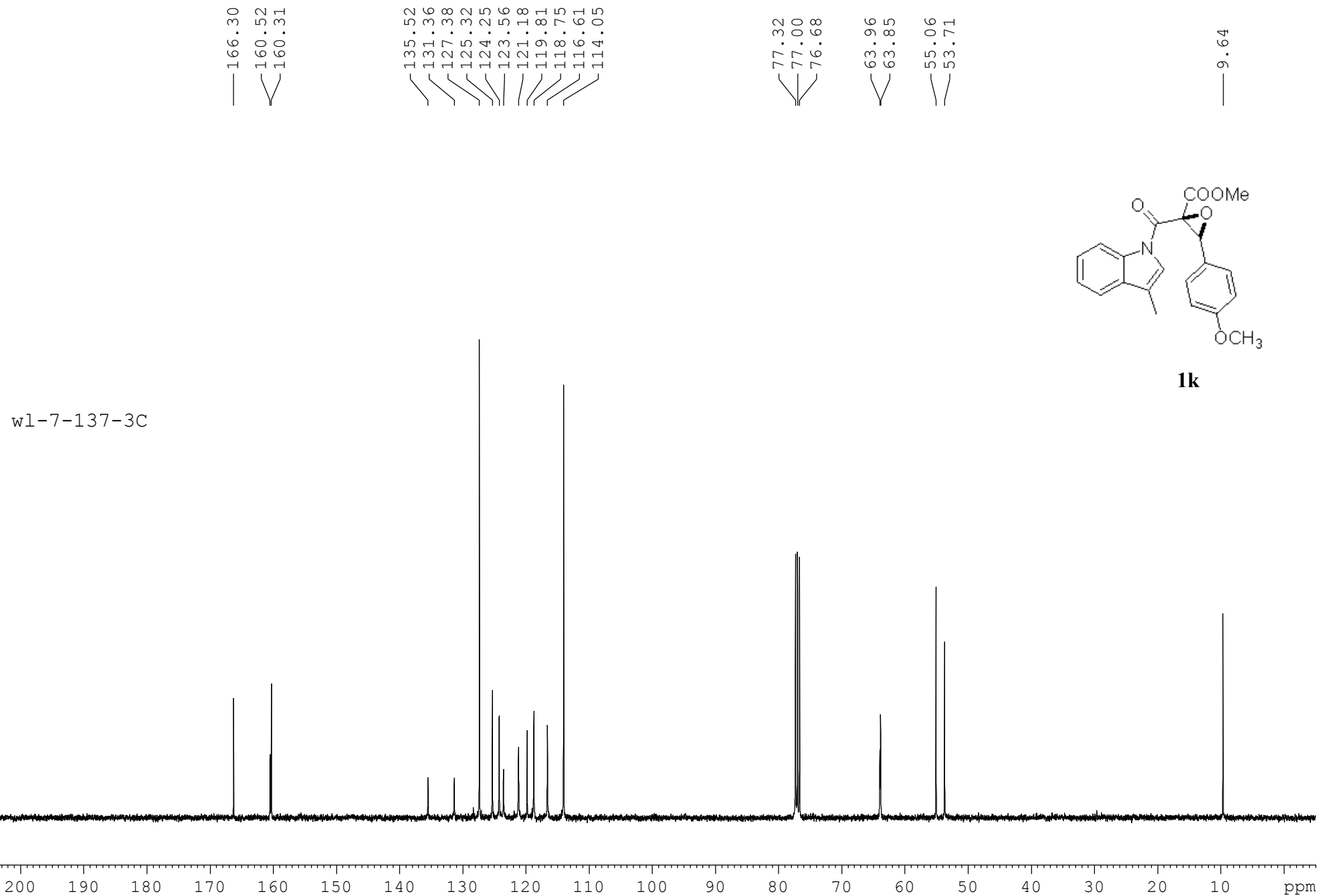

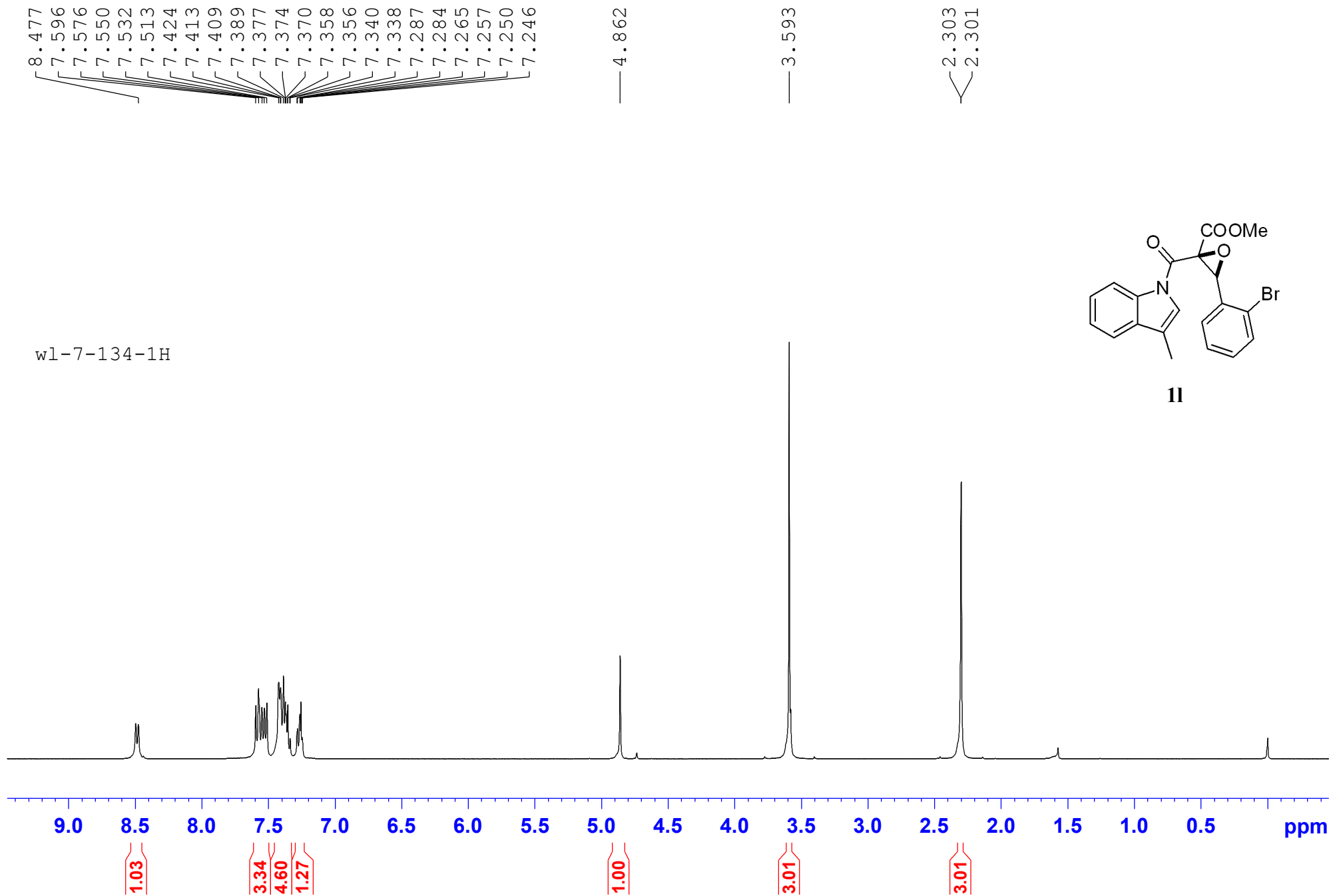

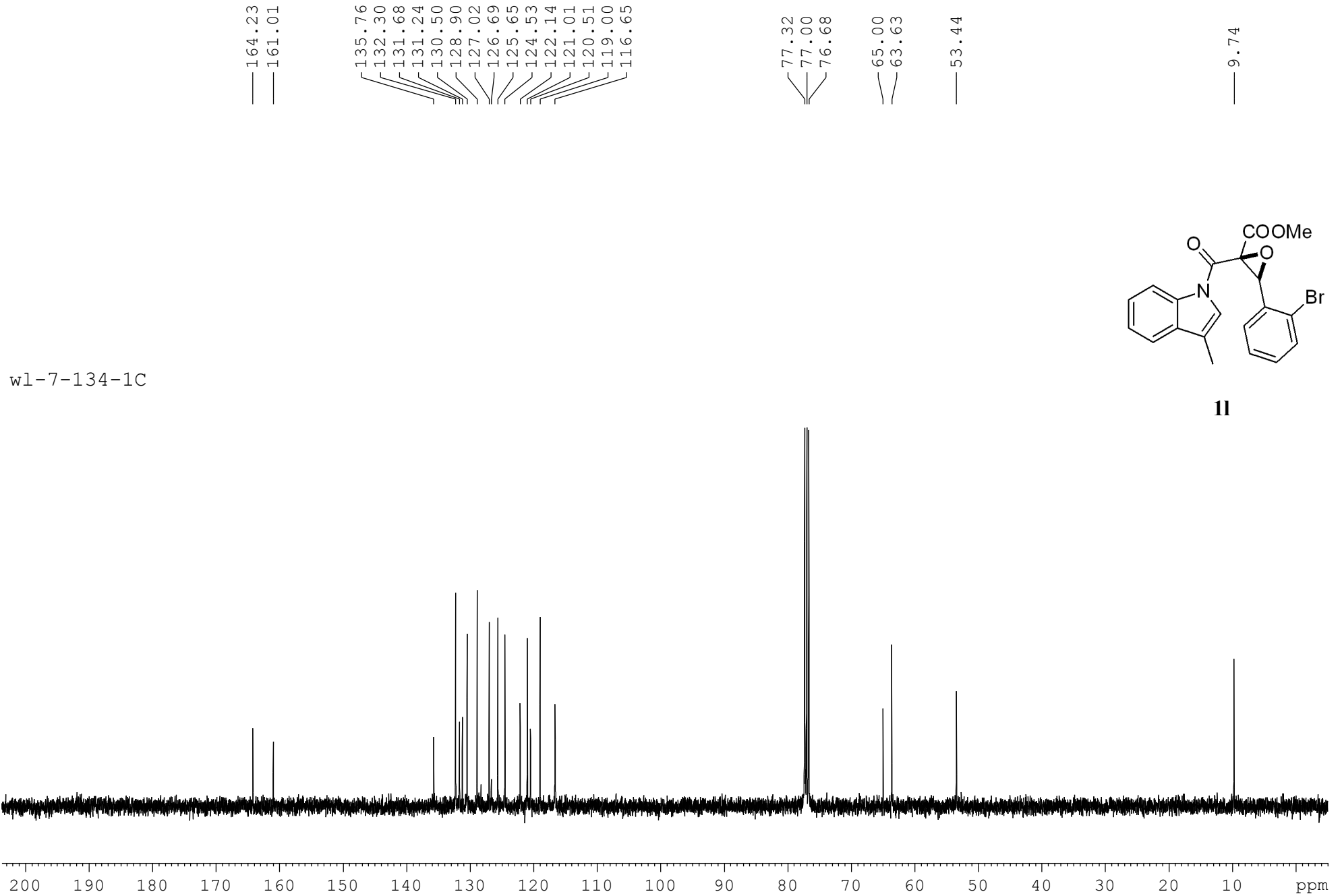

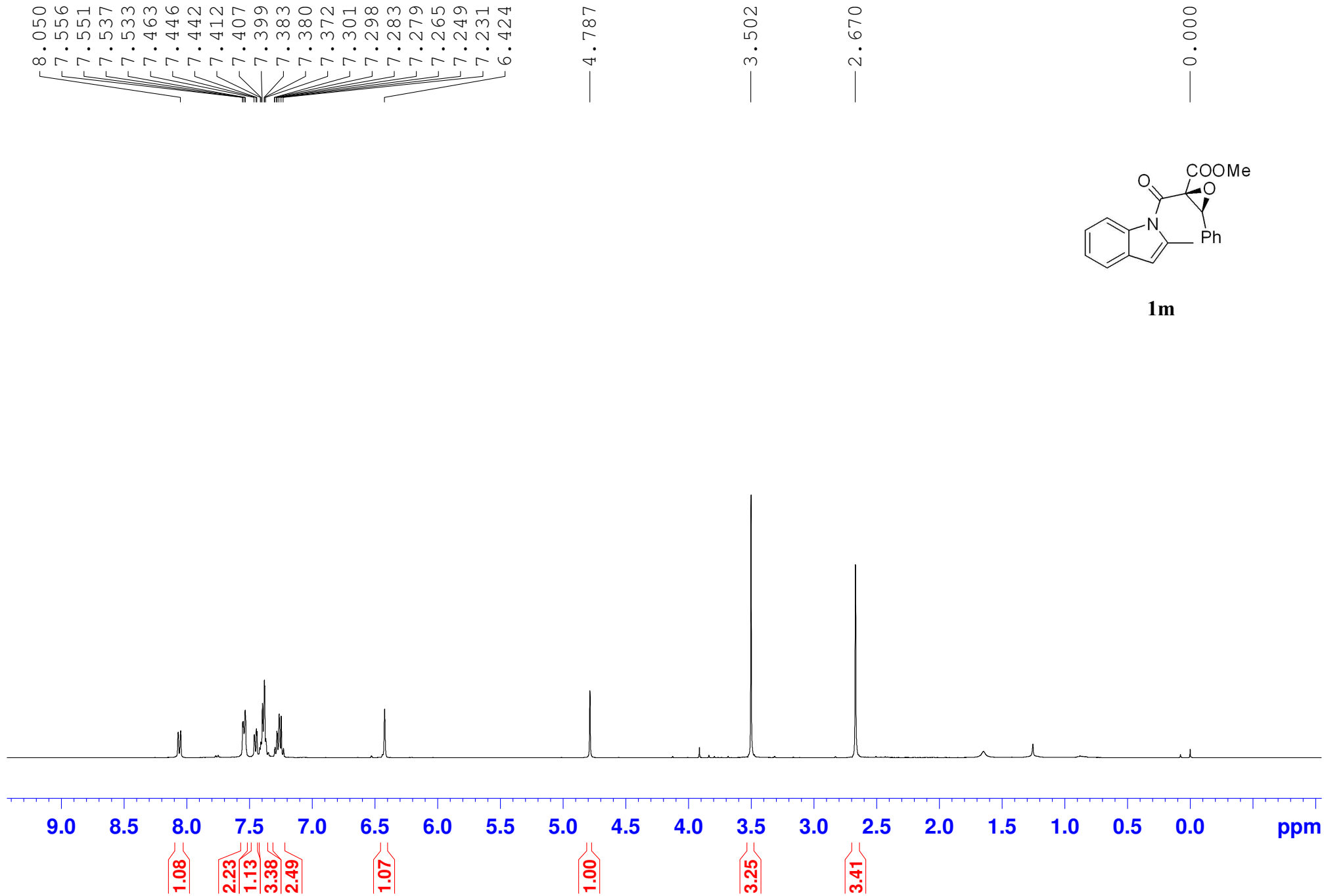

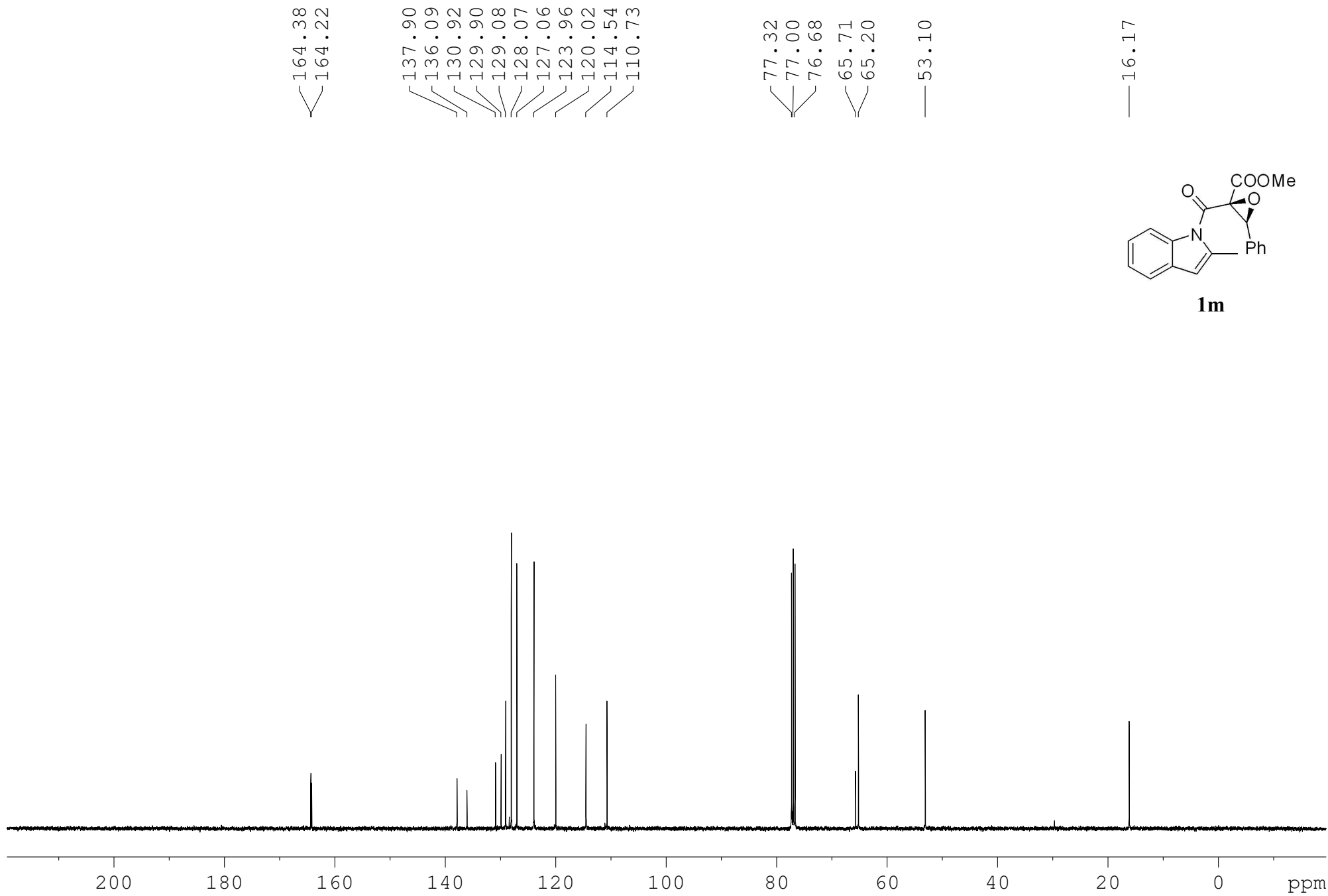

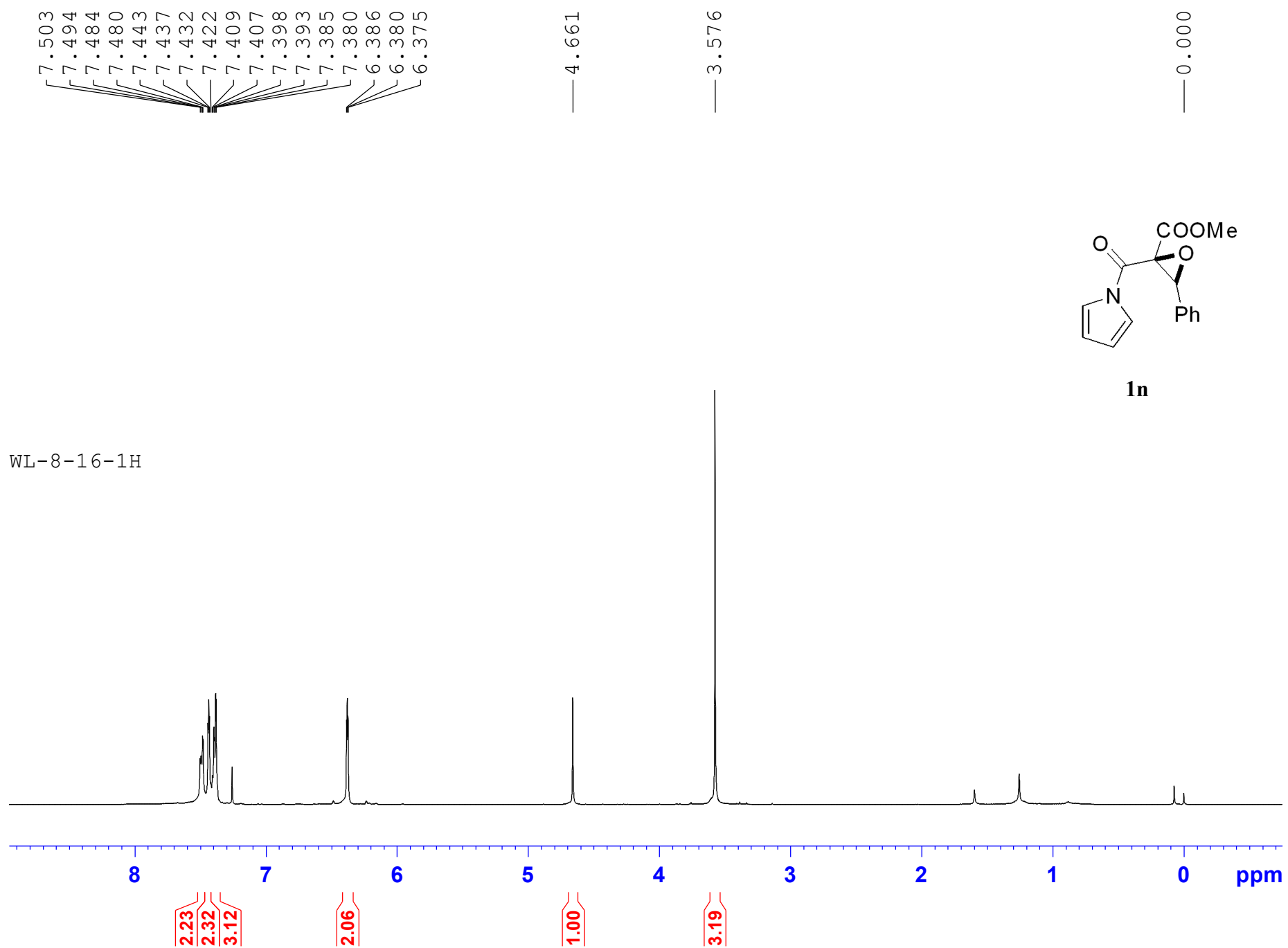

163.88
161.55

130.83
129.23
128.29
126.66
119.57
114.46

77.32
77.00
76.68

65.14
62.90

53.25

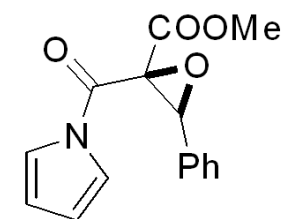

1n

WL-8-16-1C

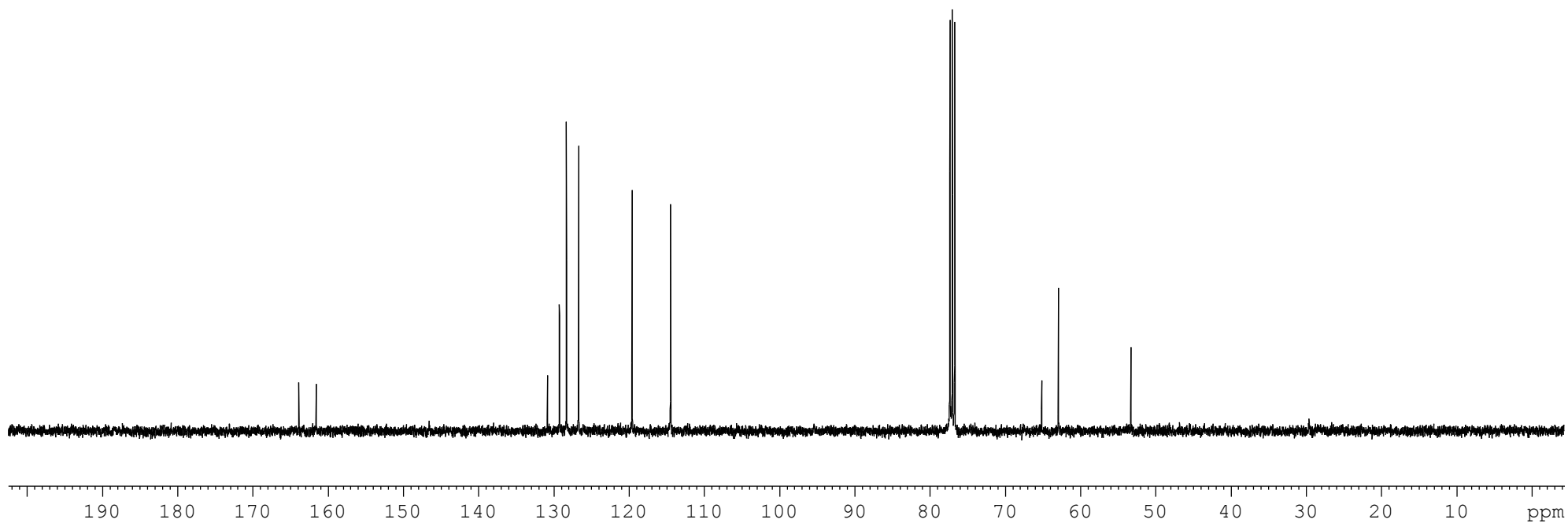

w1-8-64-1H

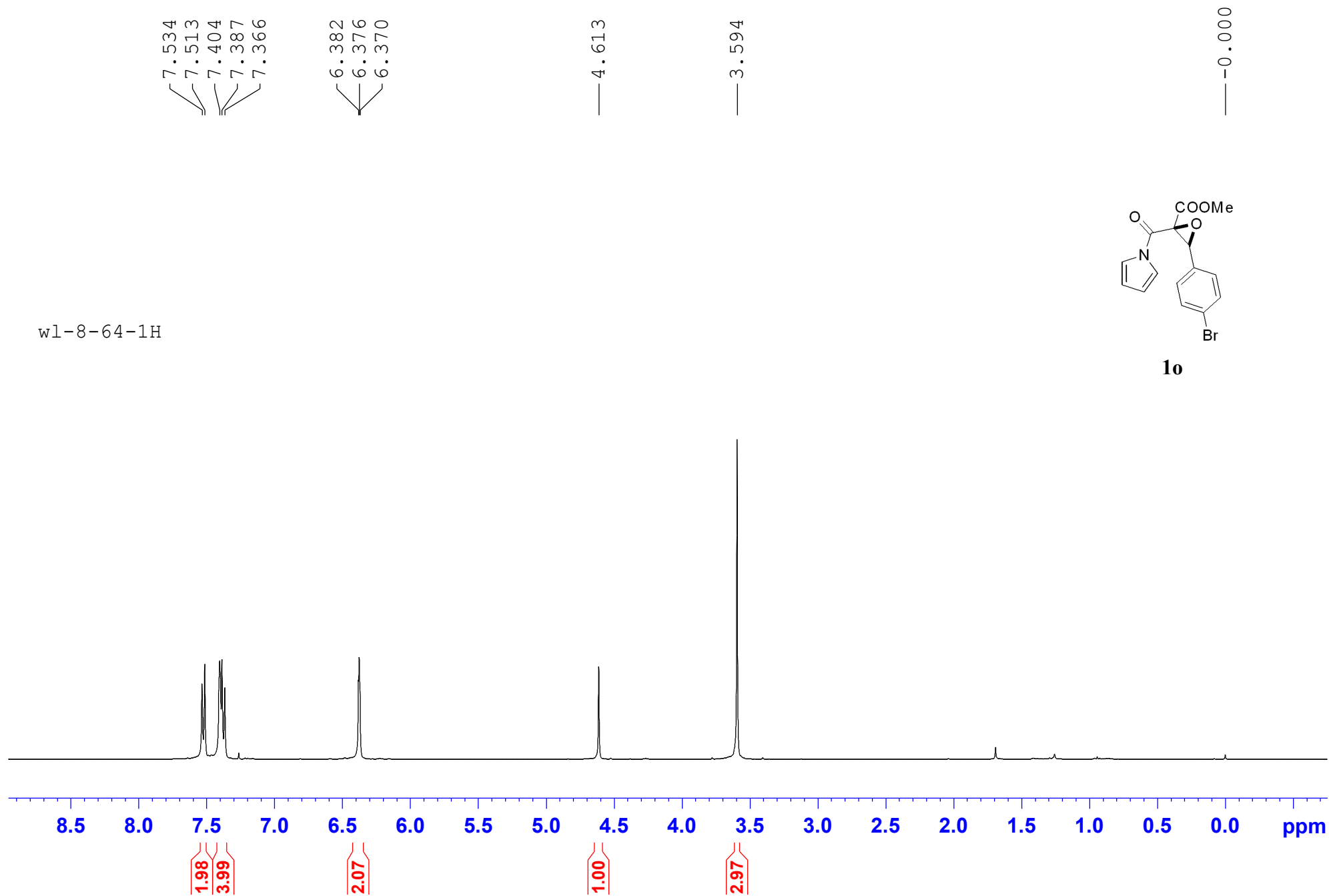

163.62
161.21

131.46
129.81
128.40
123.48
119.45
114.53

77.32
77.00
76.68

64.95
62.31

53.37

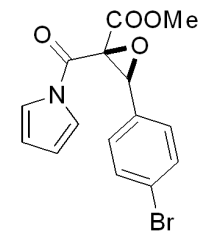

1o

w1-8-64-1C

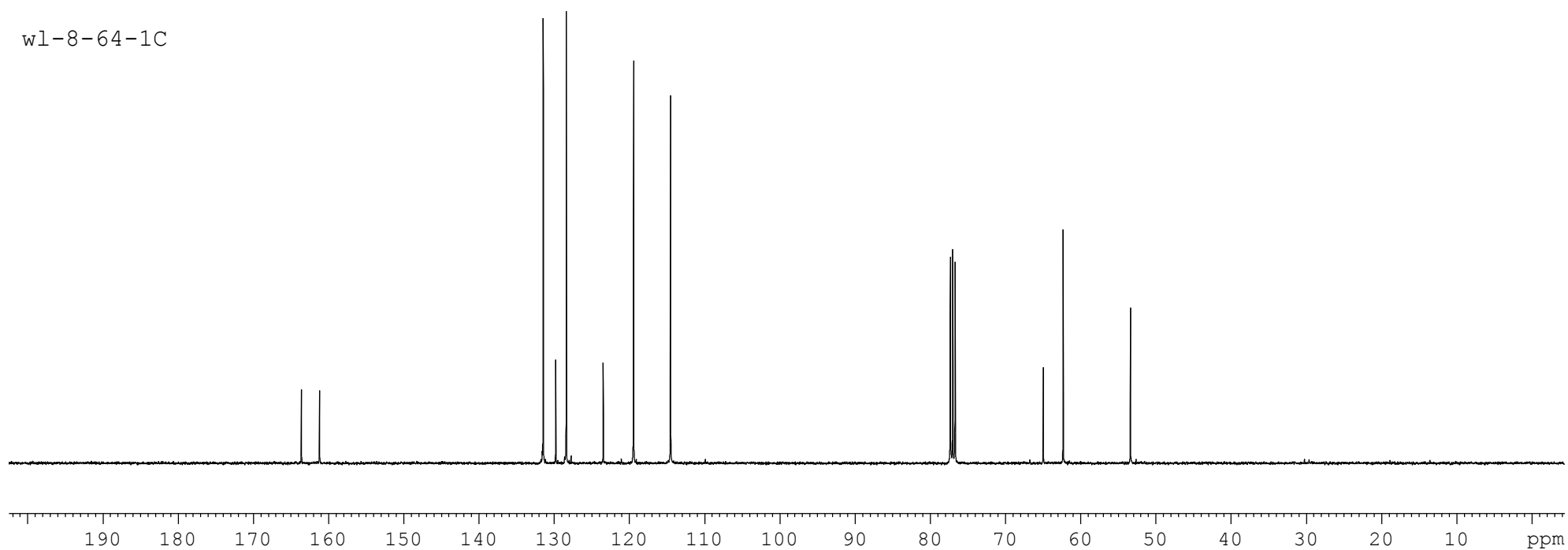

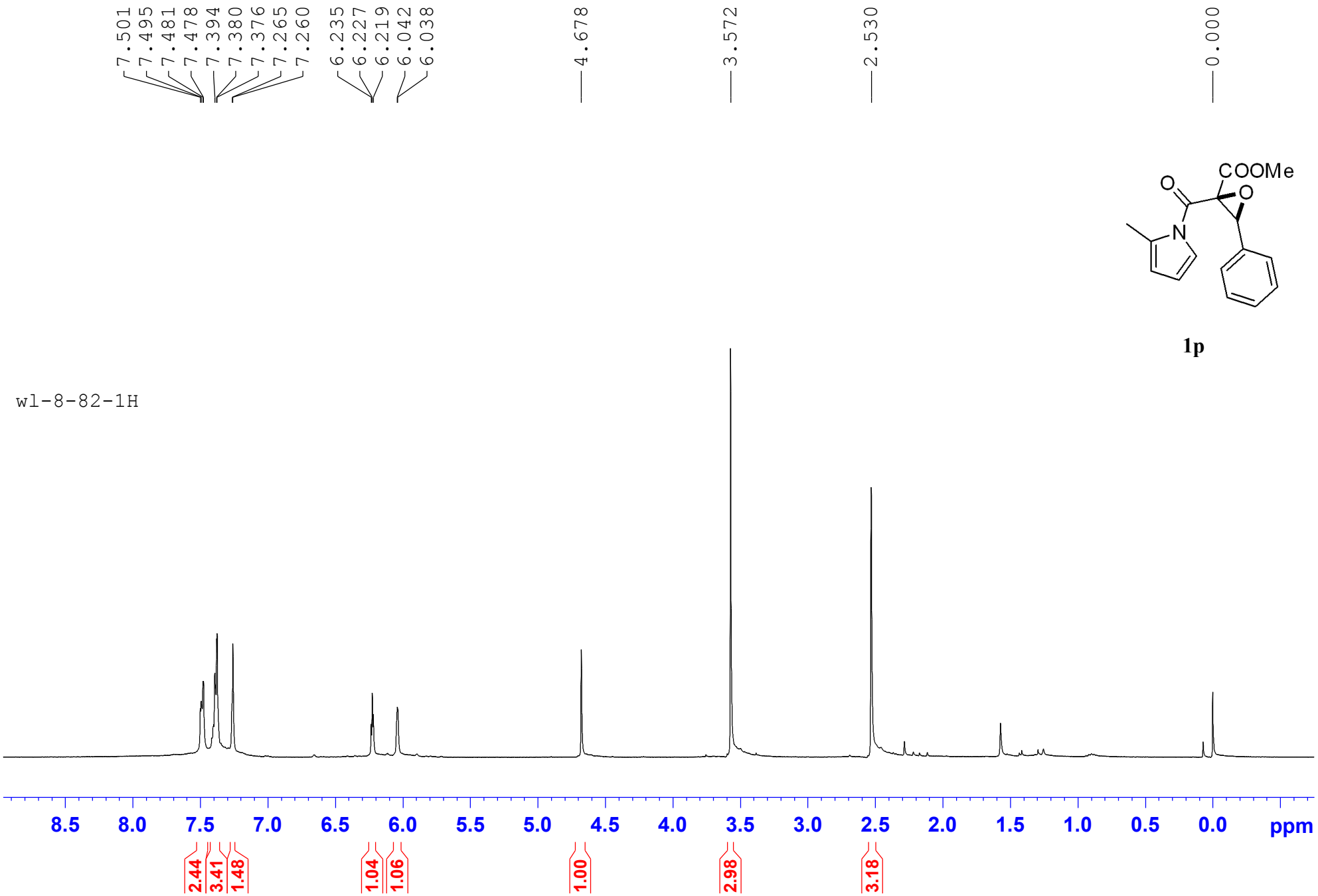

w1-8-82-1H

1p

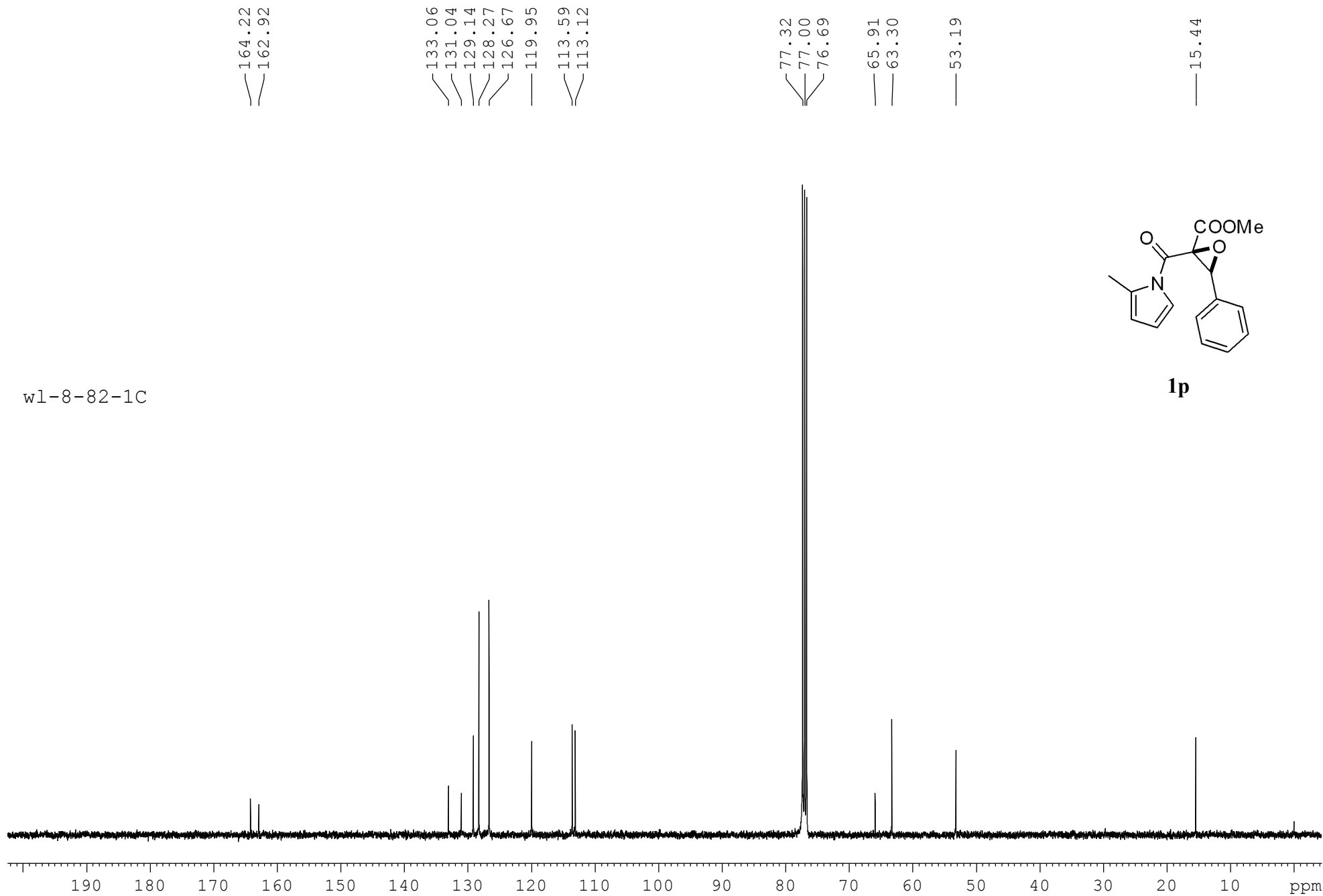

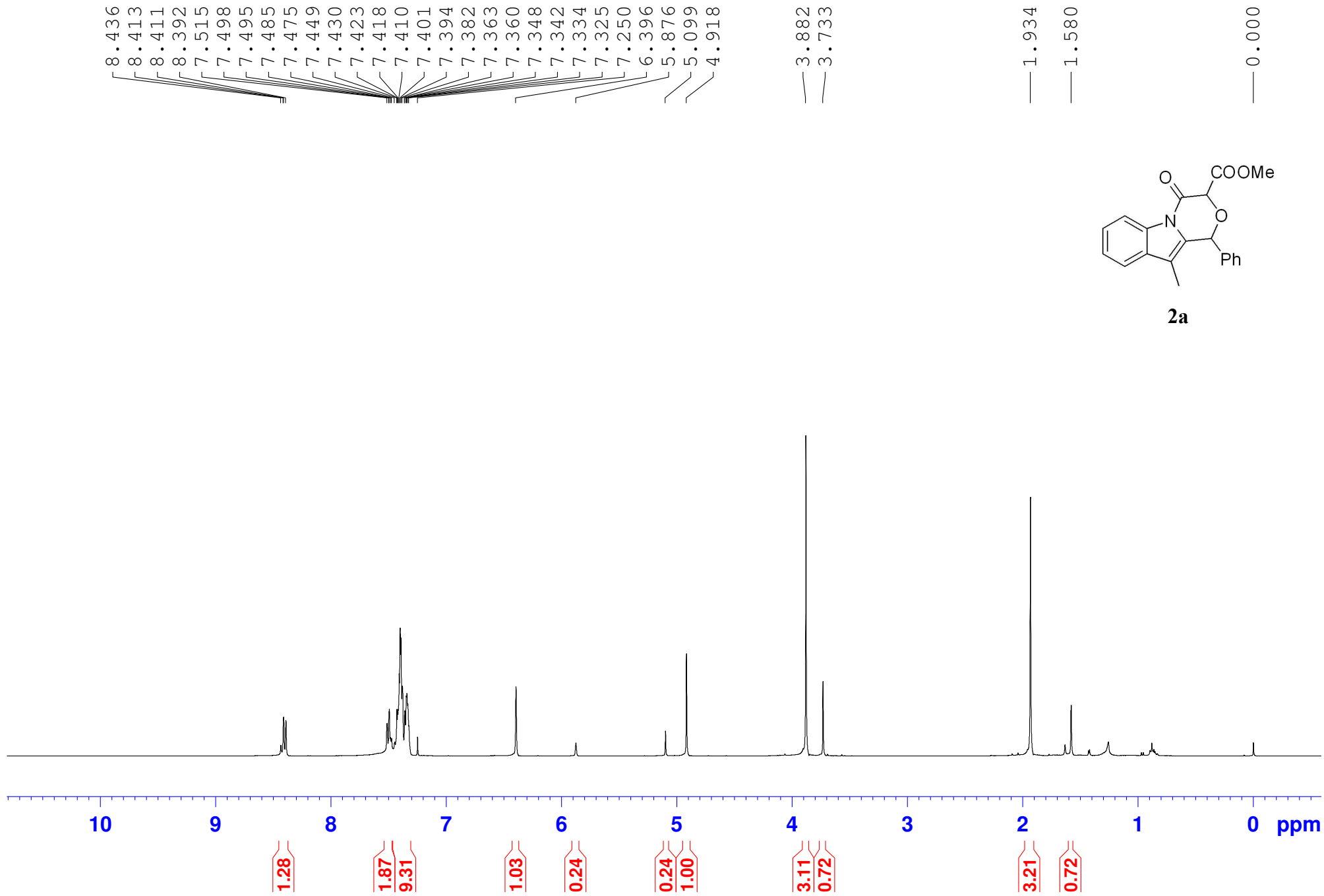

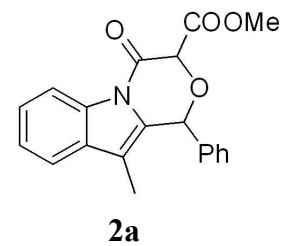
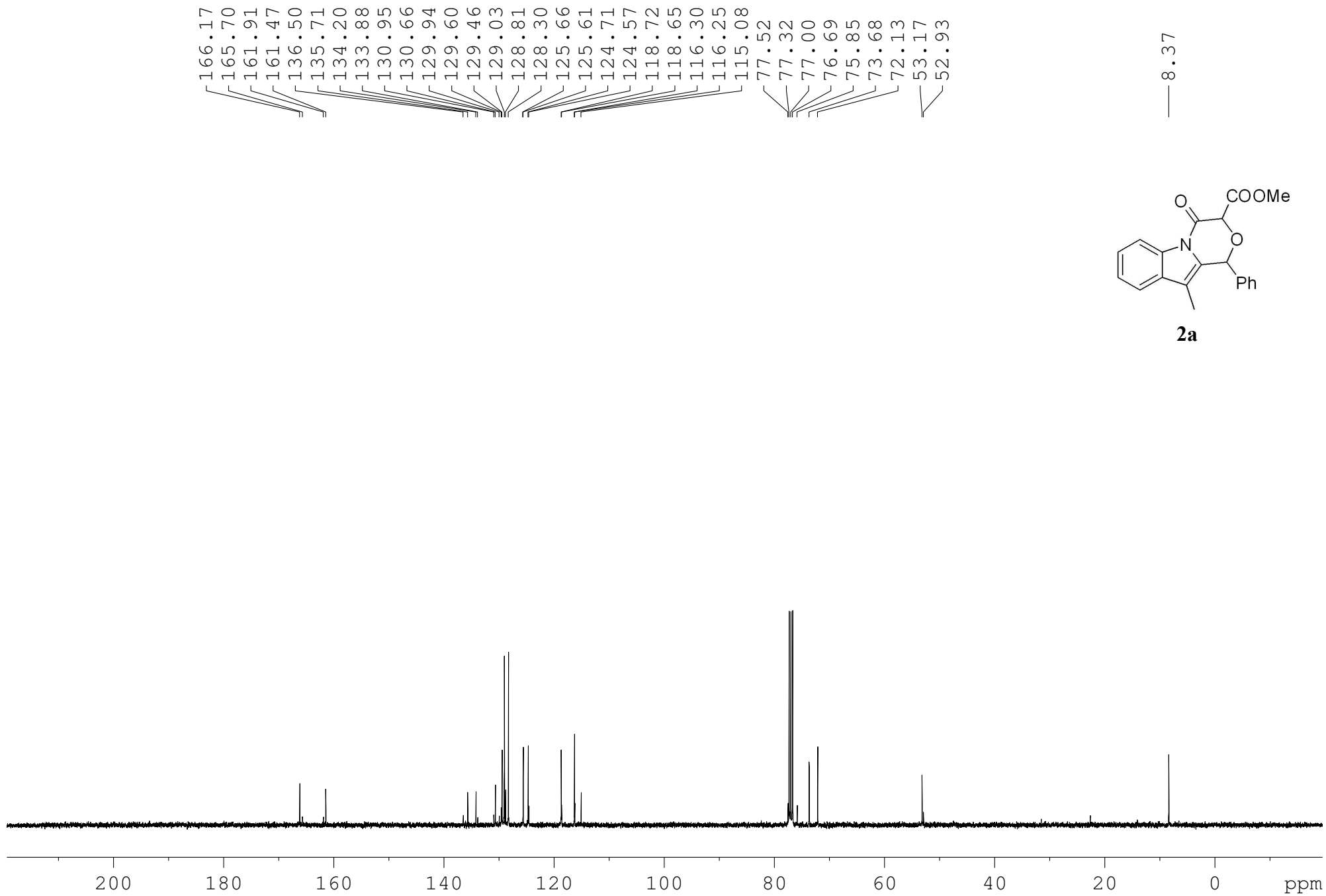

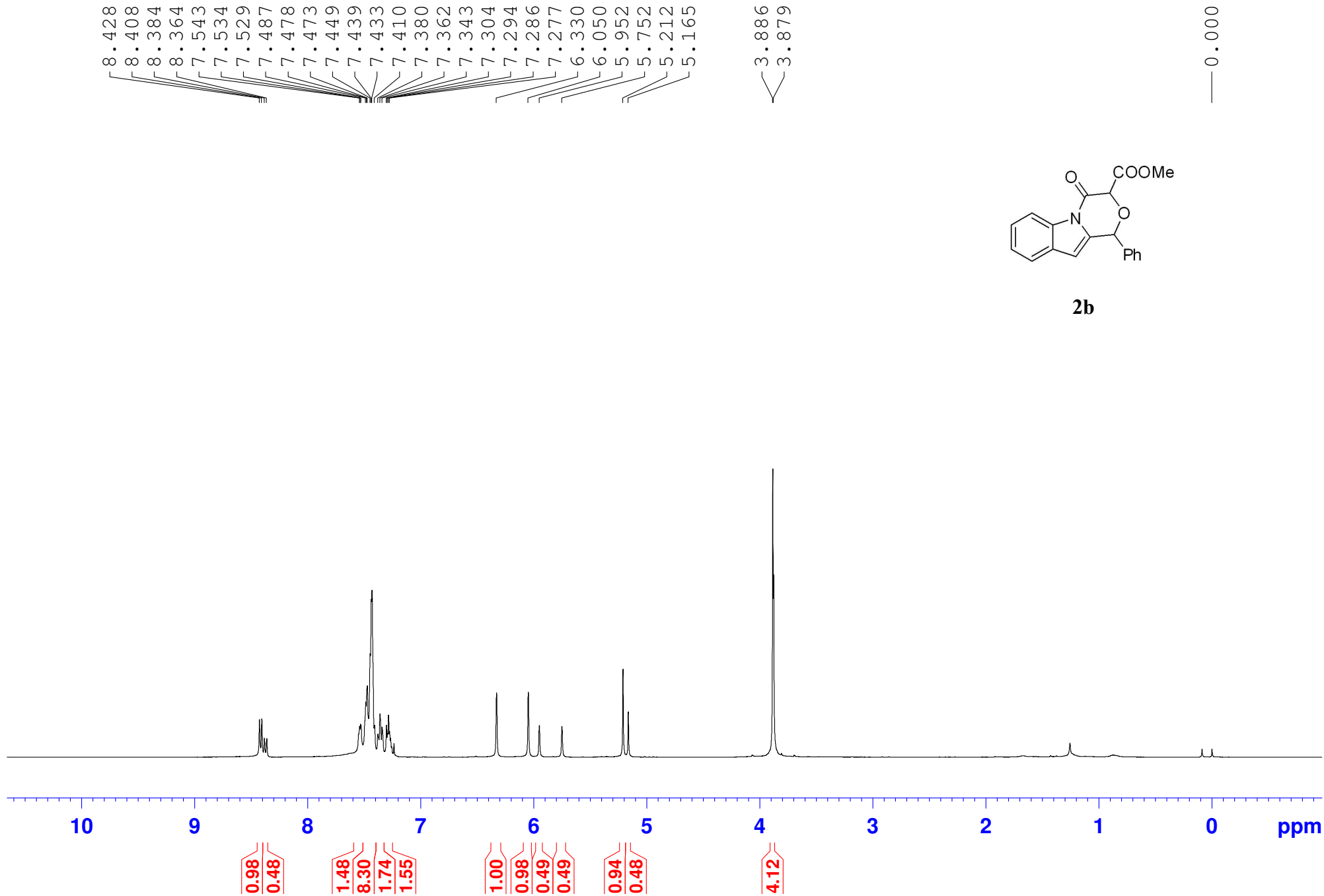

166.49
165.27
162.16
161.31
137.02
136.40
136.17
136.13
134.71
134.59
129.48
129.37
128.96
128.85
128.75
128.71
128.12
128.09
125.47
125.42
124.89
124.81
120.77
116.18
116.07
107.13
107.09
78.64
77.32
77.00
76.68
75.83
75.77
72.31
53.25
53.12

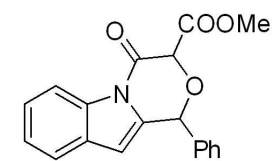

2b

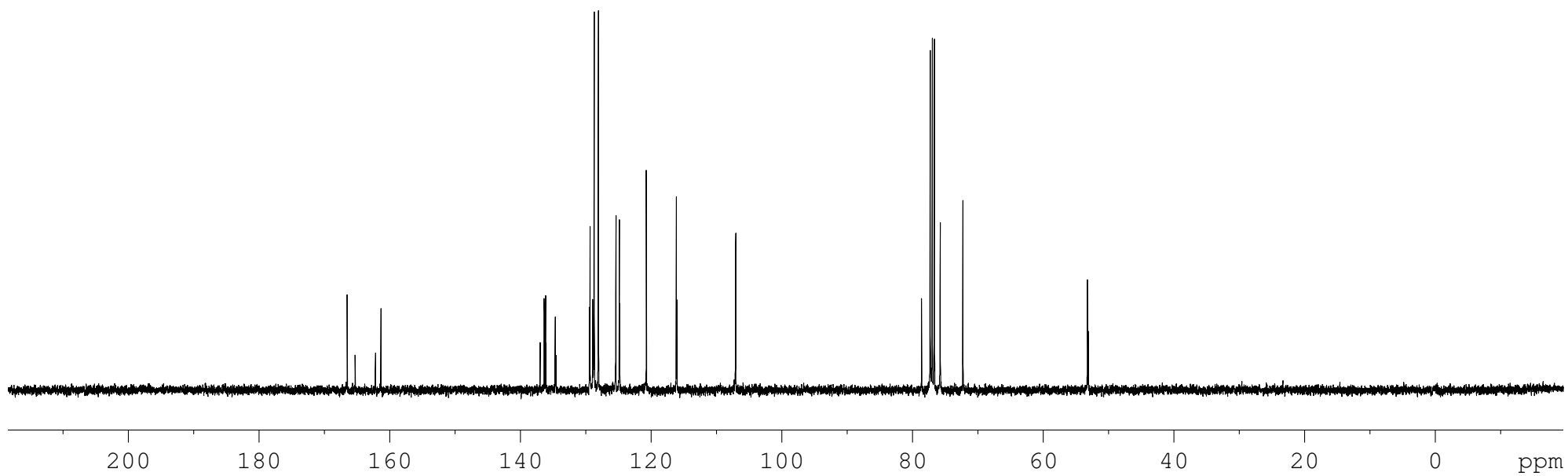

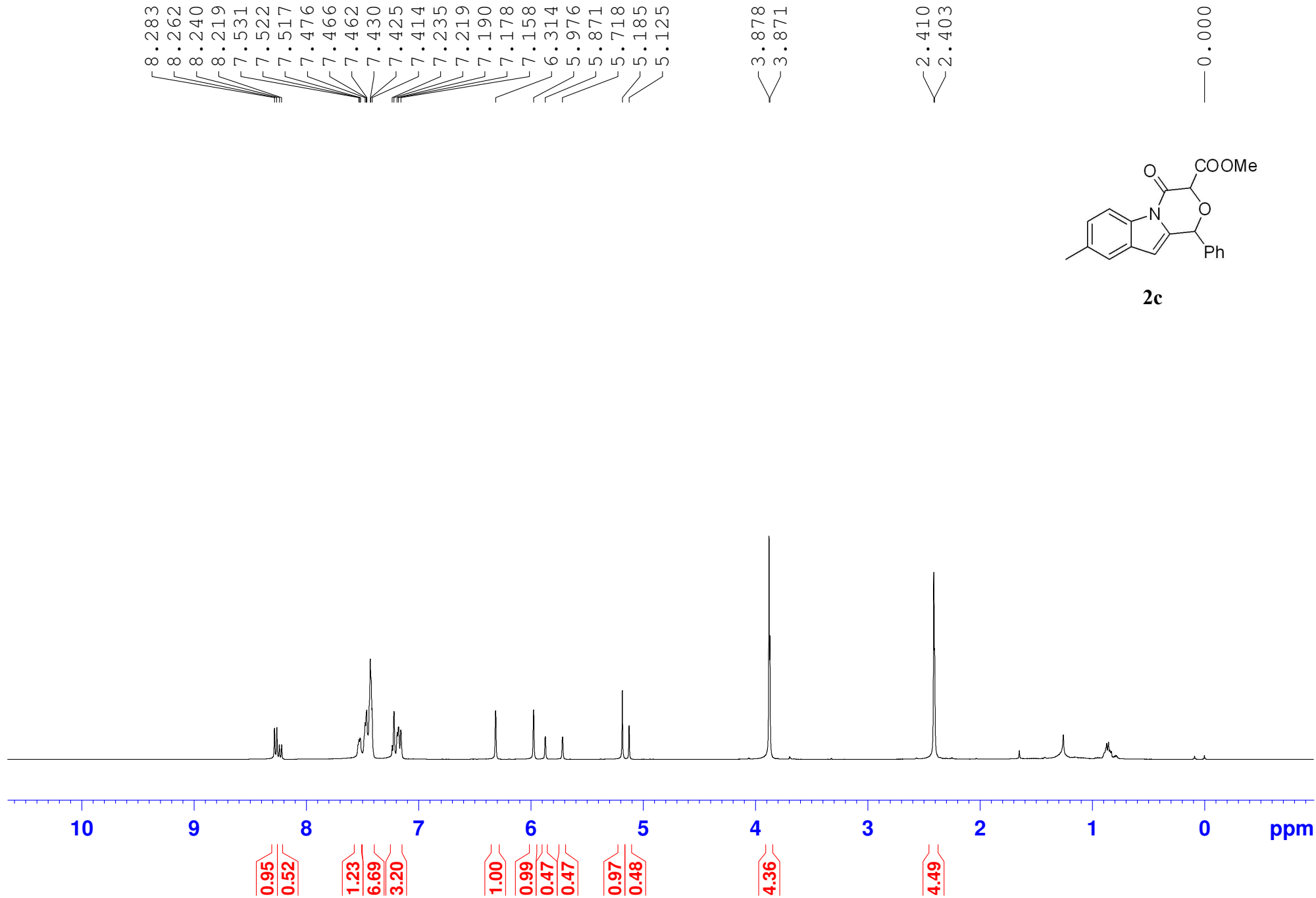

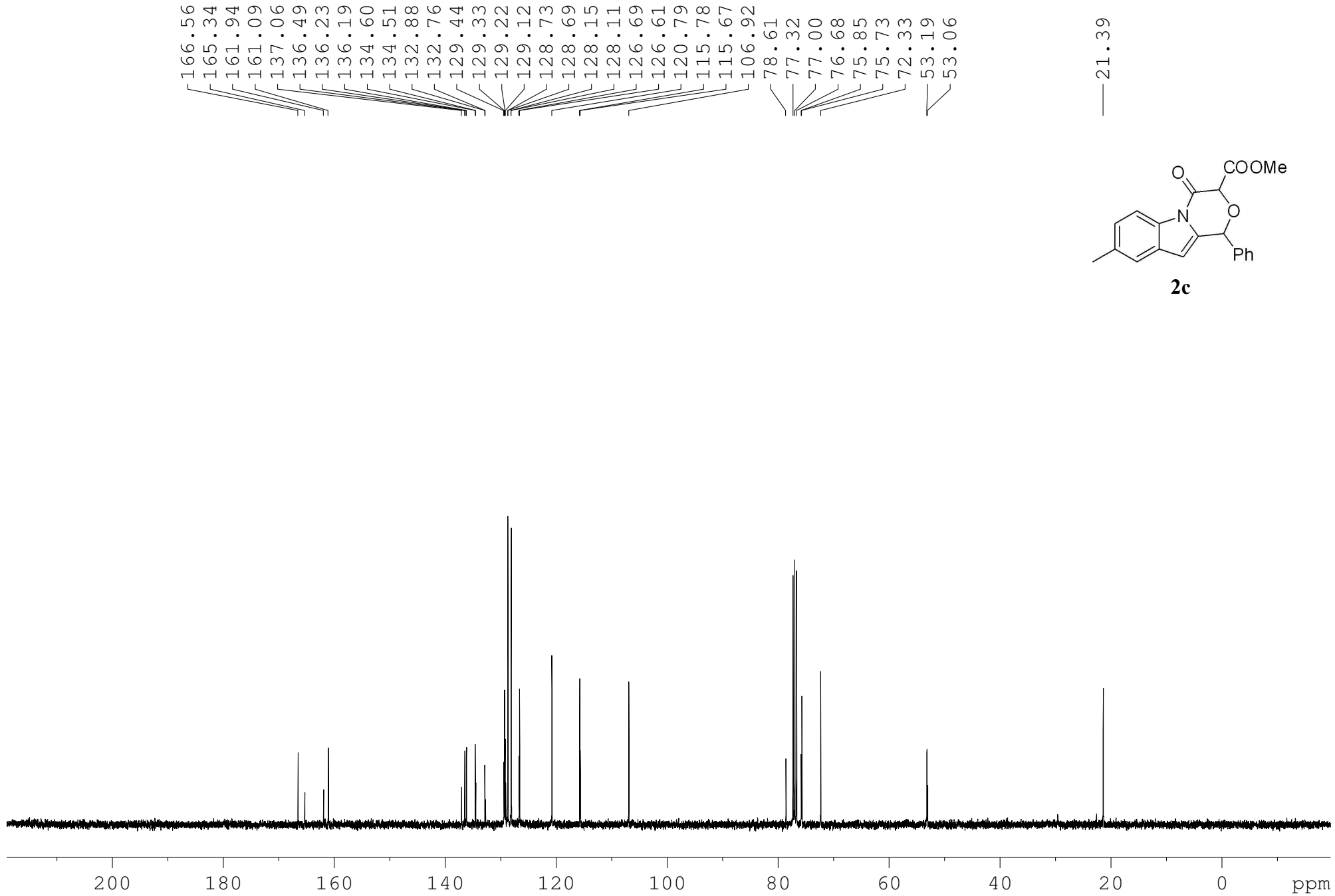

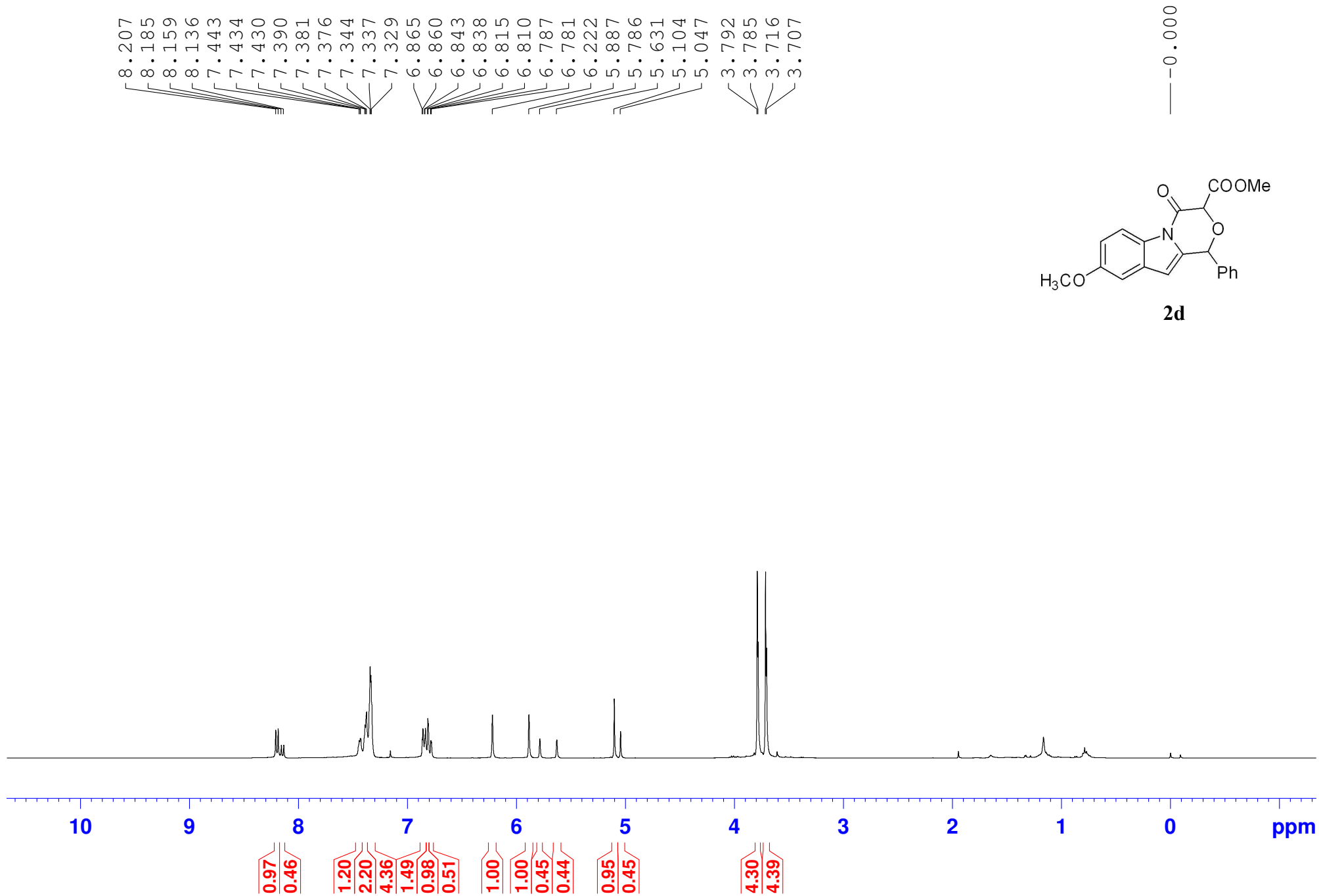

166.52
165.33
161.70
160.83
157.28
157.21
137.74
136.90
136.38
136.11
130.11
130.00
129.44
129.34
129.19
129.07
128.72
128.68
128.10
128.06
116.86
116.75
113.30
113.21
106.99
103.94
78.50
77.32
77.00
76.68
75.74
75.65
72.23
55.52
53.22
53.09

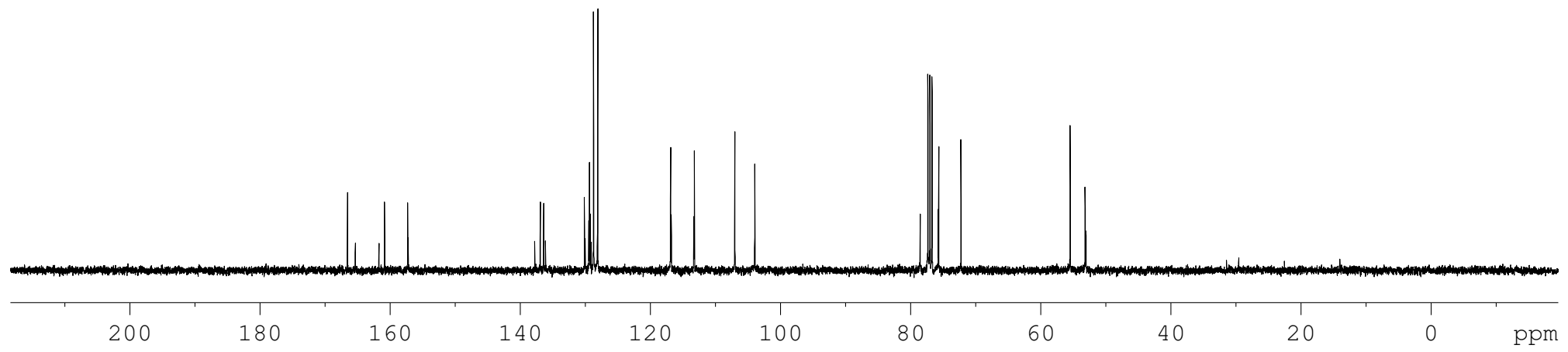
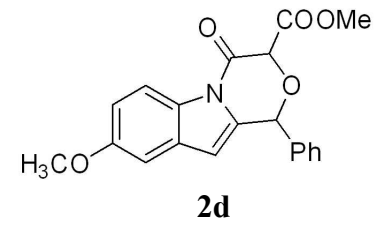

8.210
8.188
8.165
8.143
7.491
7.488
7.465
7.453
7.447
7.385
7.374

6.245
5.913
5.833
5.714
5.138
5.109

3.823
3.811

0.000

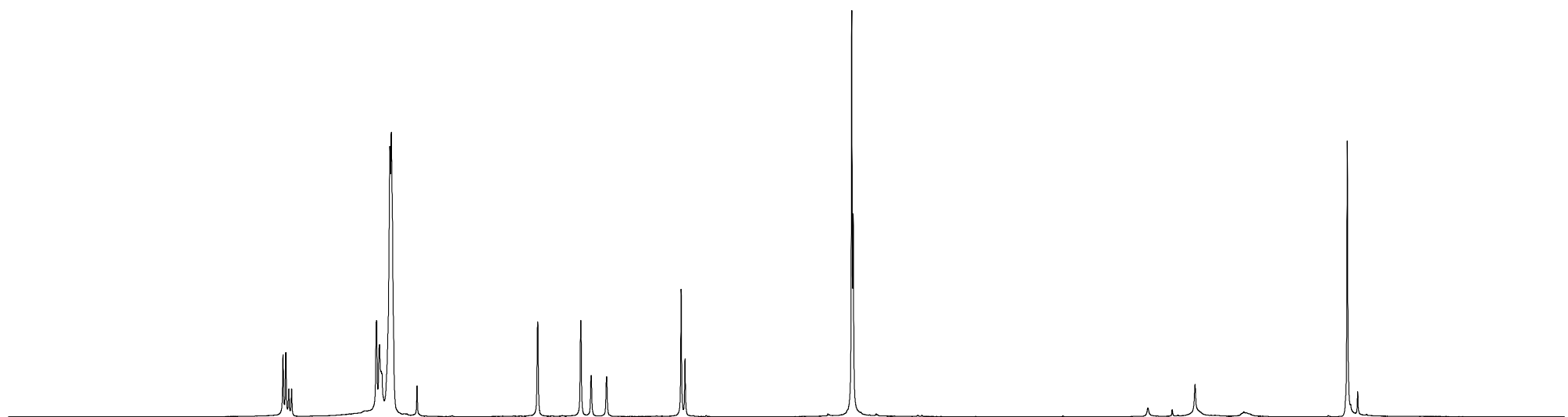
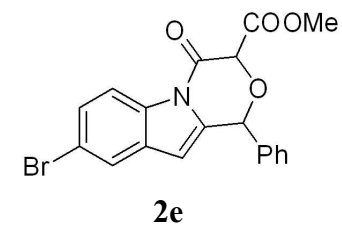

10 9 8 7 6 5 4 3 2 1 0 -1 ppm

0.99
0.43

2.72
8.01

1.00
1.00
0.46
0.45

0.92
0.47

4.21

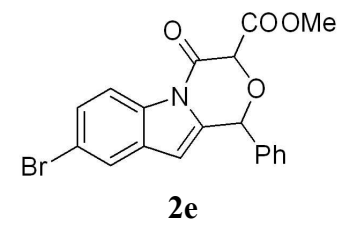
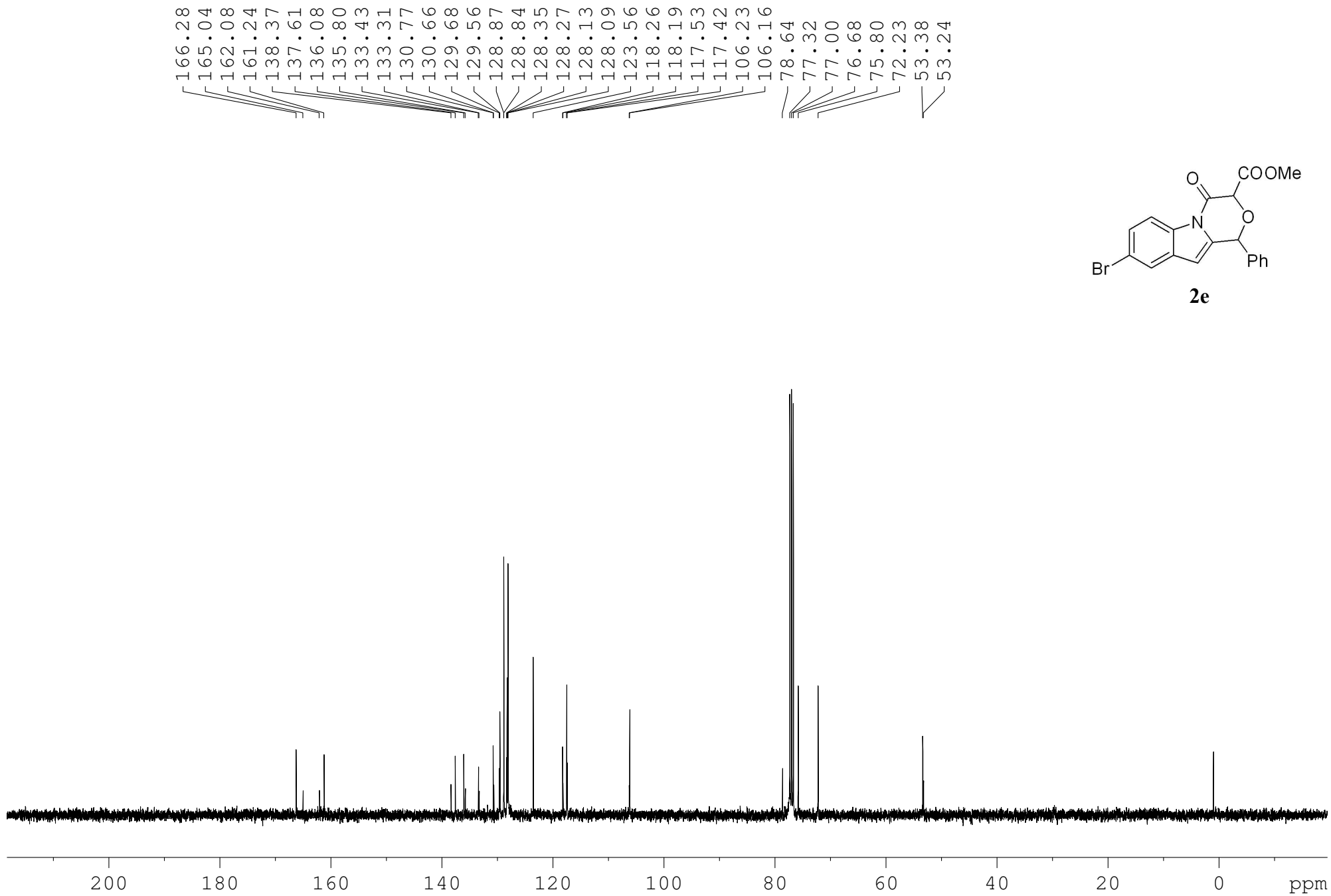

8.410
8.209
8.200
8.195
8.191
8.186
8.178
8.167
7.485
7.478
7.476
7.471
7.469
7.462
7.390
7.385
7.376
7.374
7.365
7.263
7.240
7.235
7.227
7.225
7.216
7.028
4.843

3.898
3.837

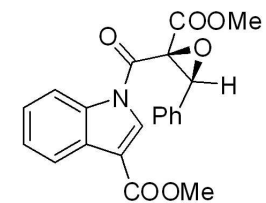

1f

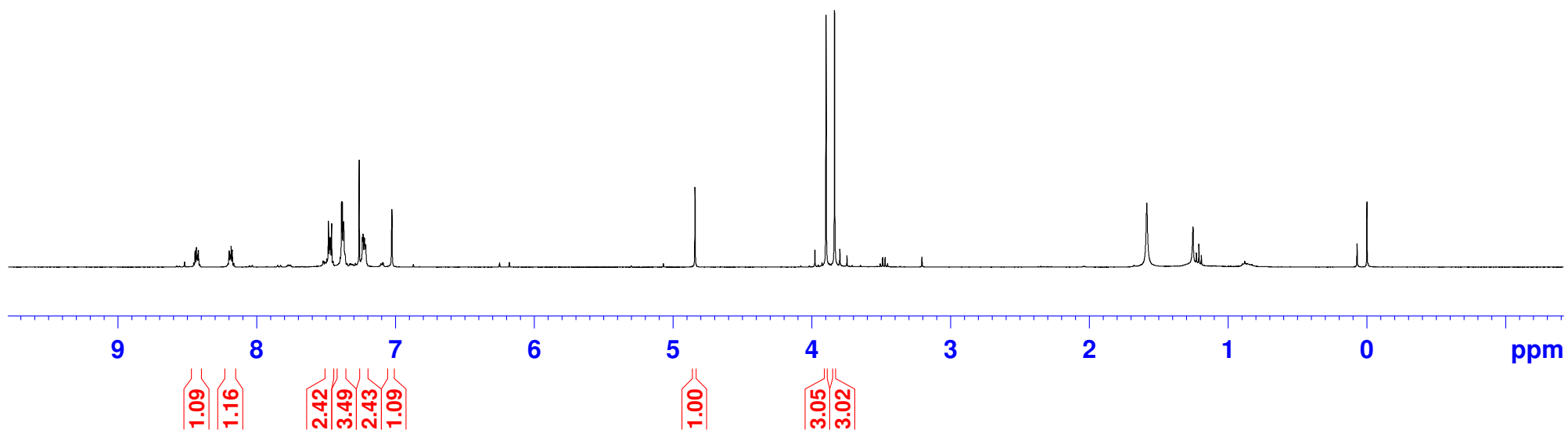

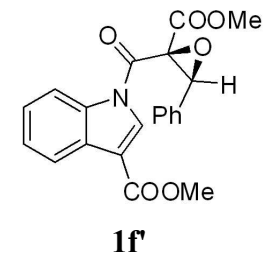
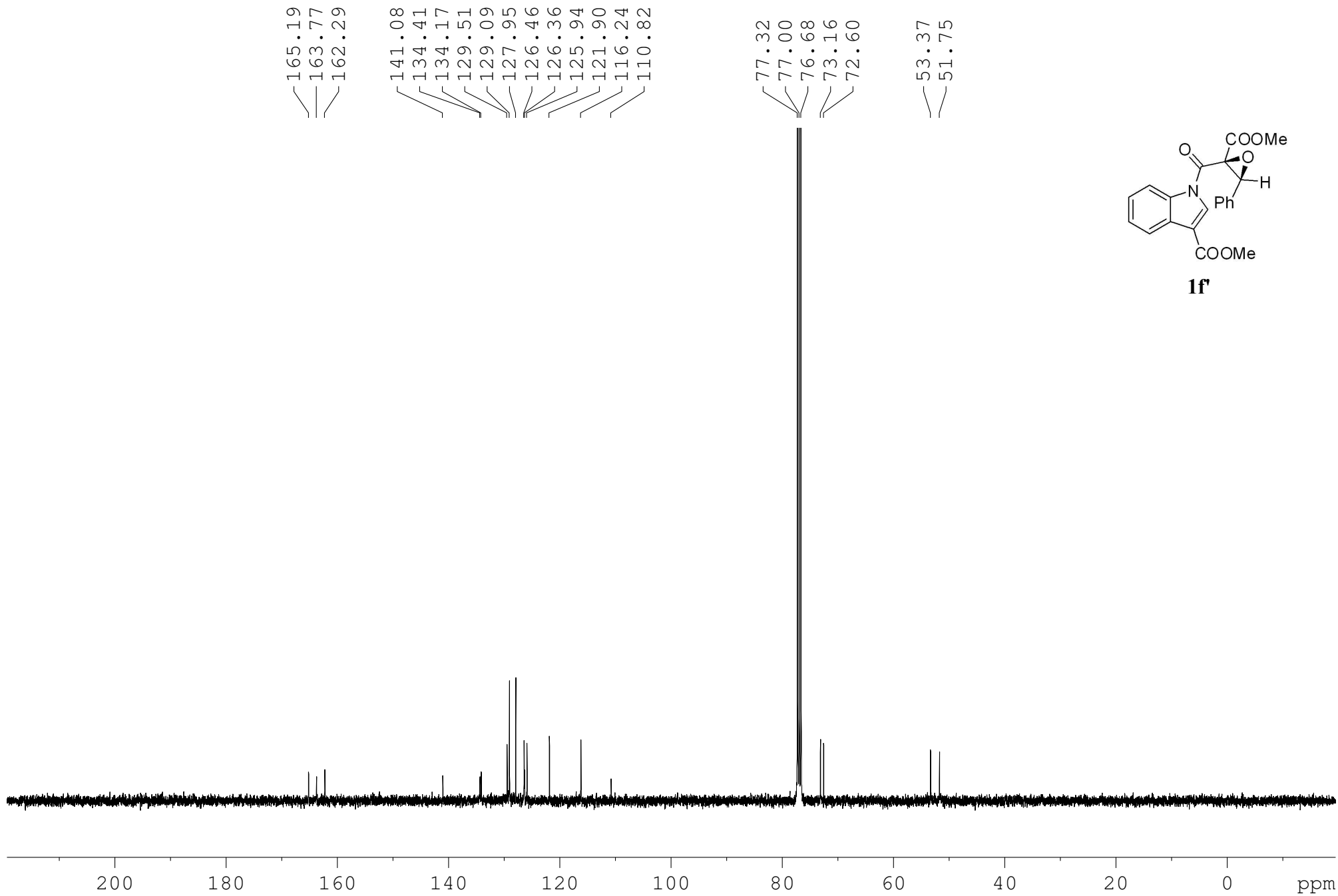

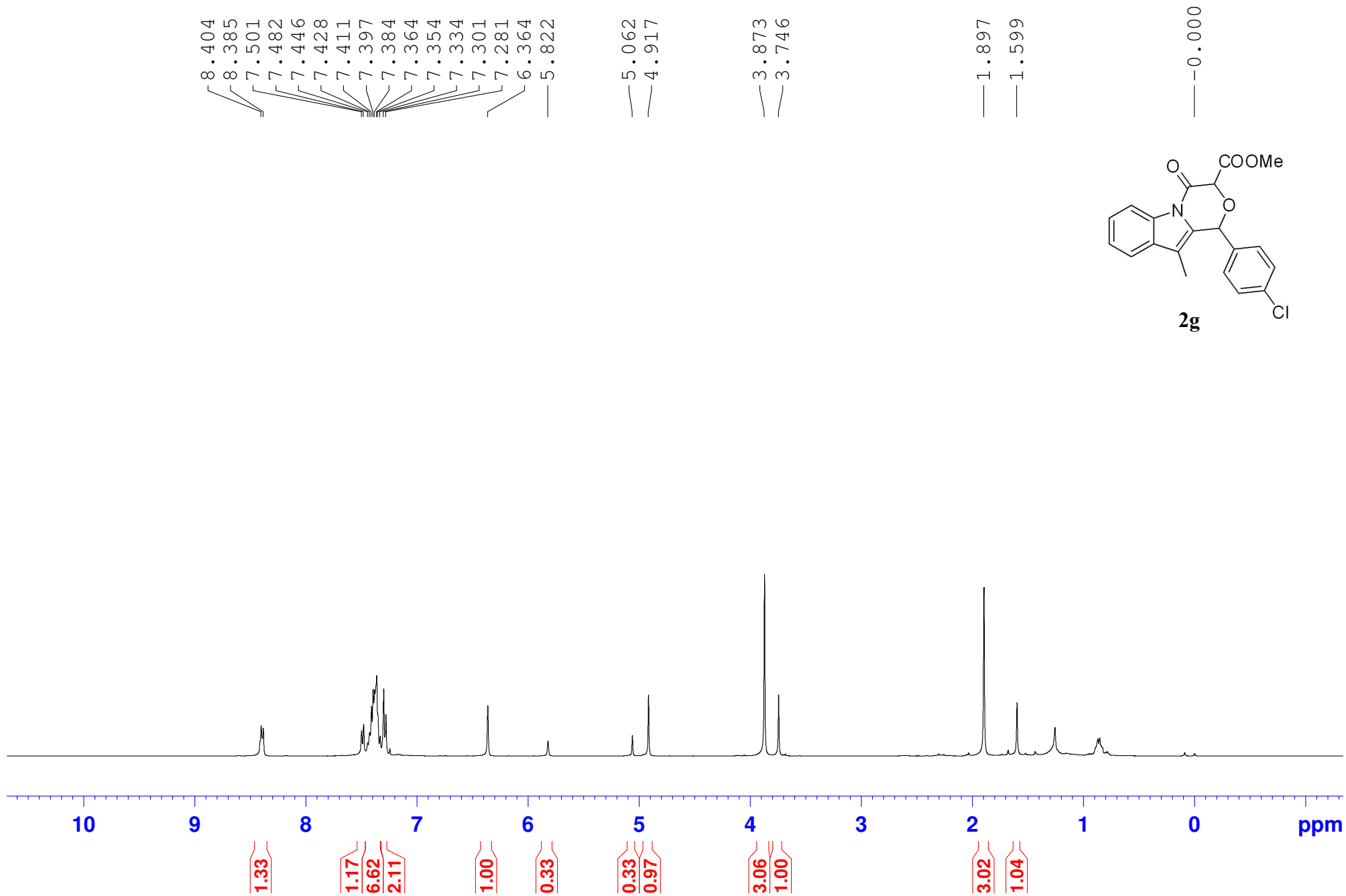

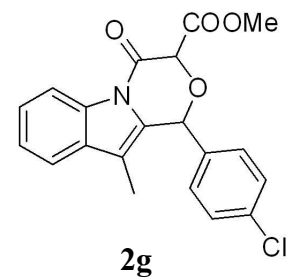
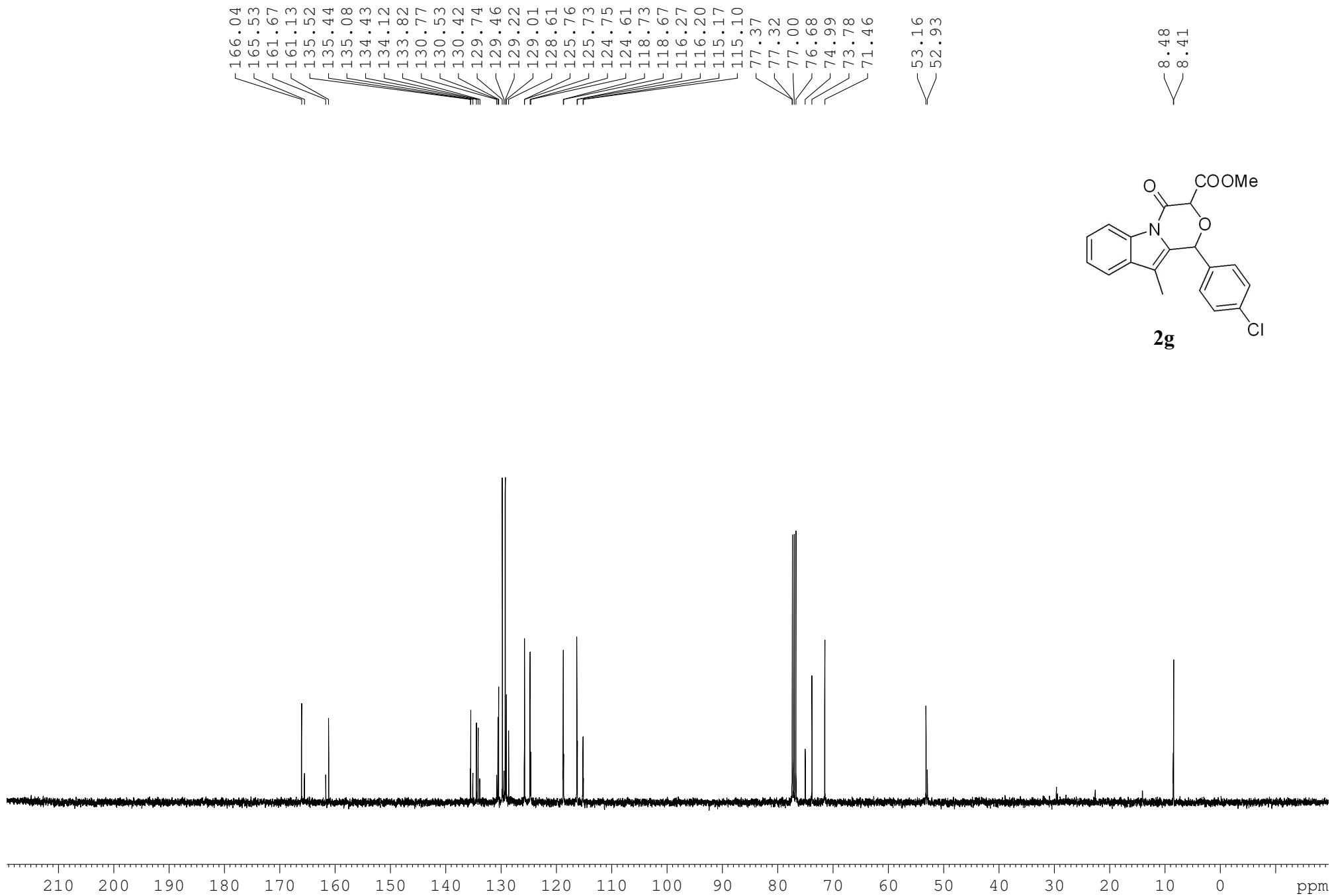

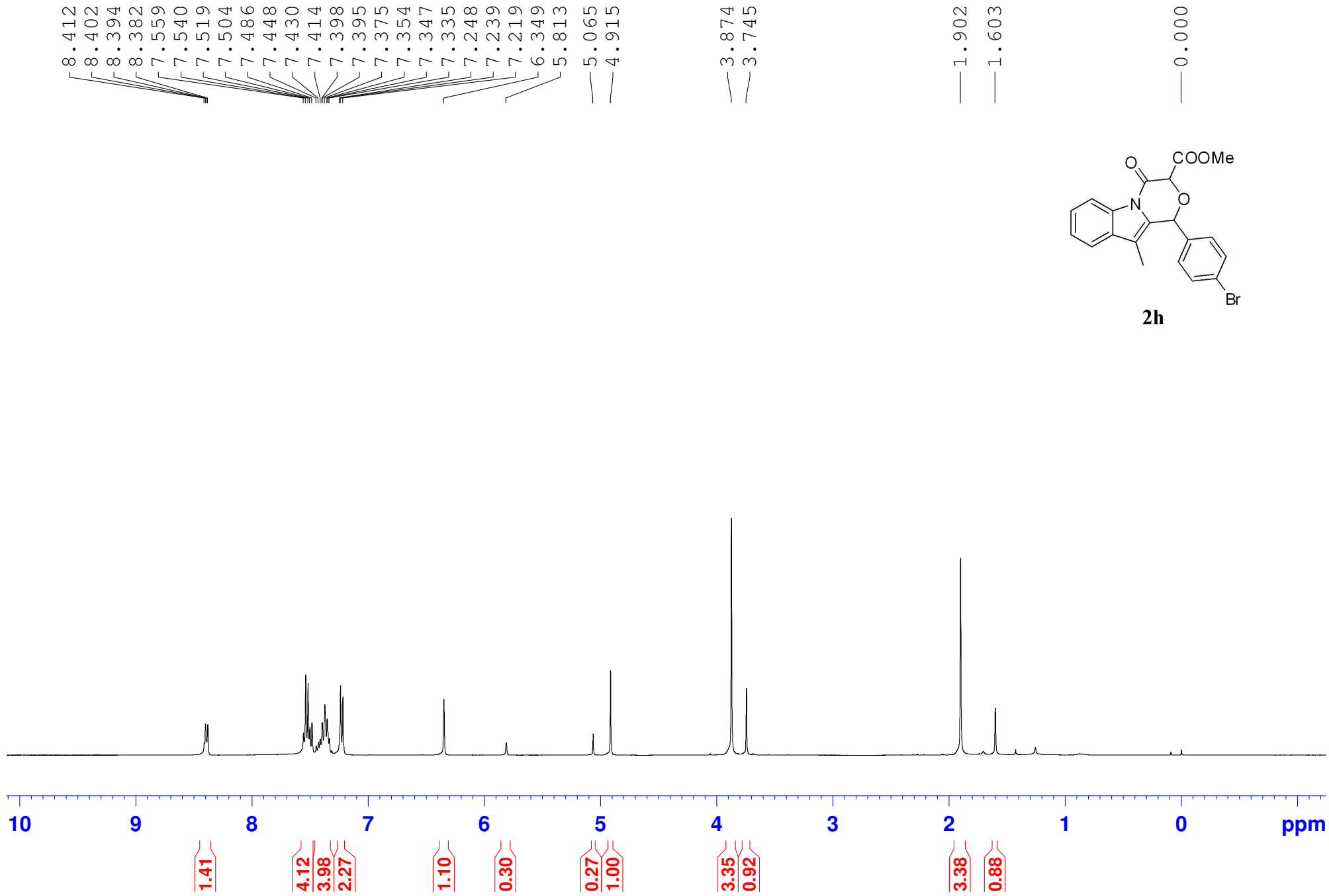

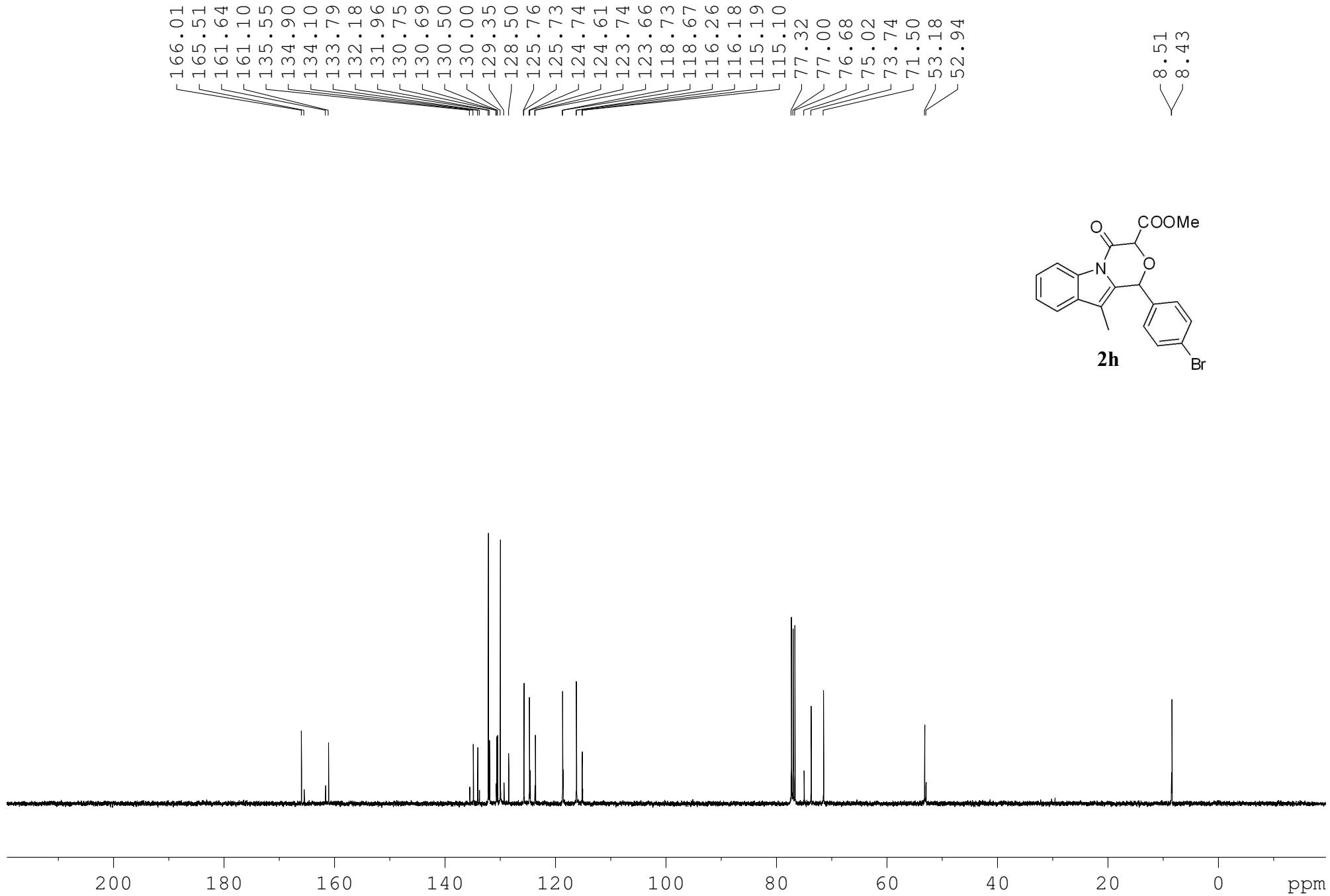

166.01
165.51
161.64
161.10
135.55
134.90
134.10
133.79
132.18
131.96
130.75
130.69
130.50
130.00
129.35
128.50
125.76
125.73
124.74
124.61
123.74
123.66
118.73
118.67
116.26
116.18
115.19
115.10
77.32
77.00
76.68
75.02
73.74
71.50
53.18
52.94

8.51
8.43

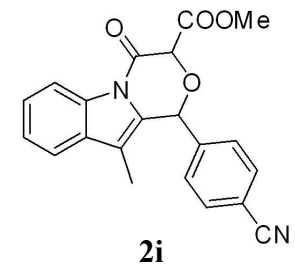
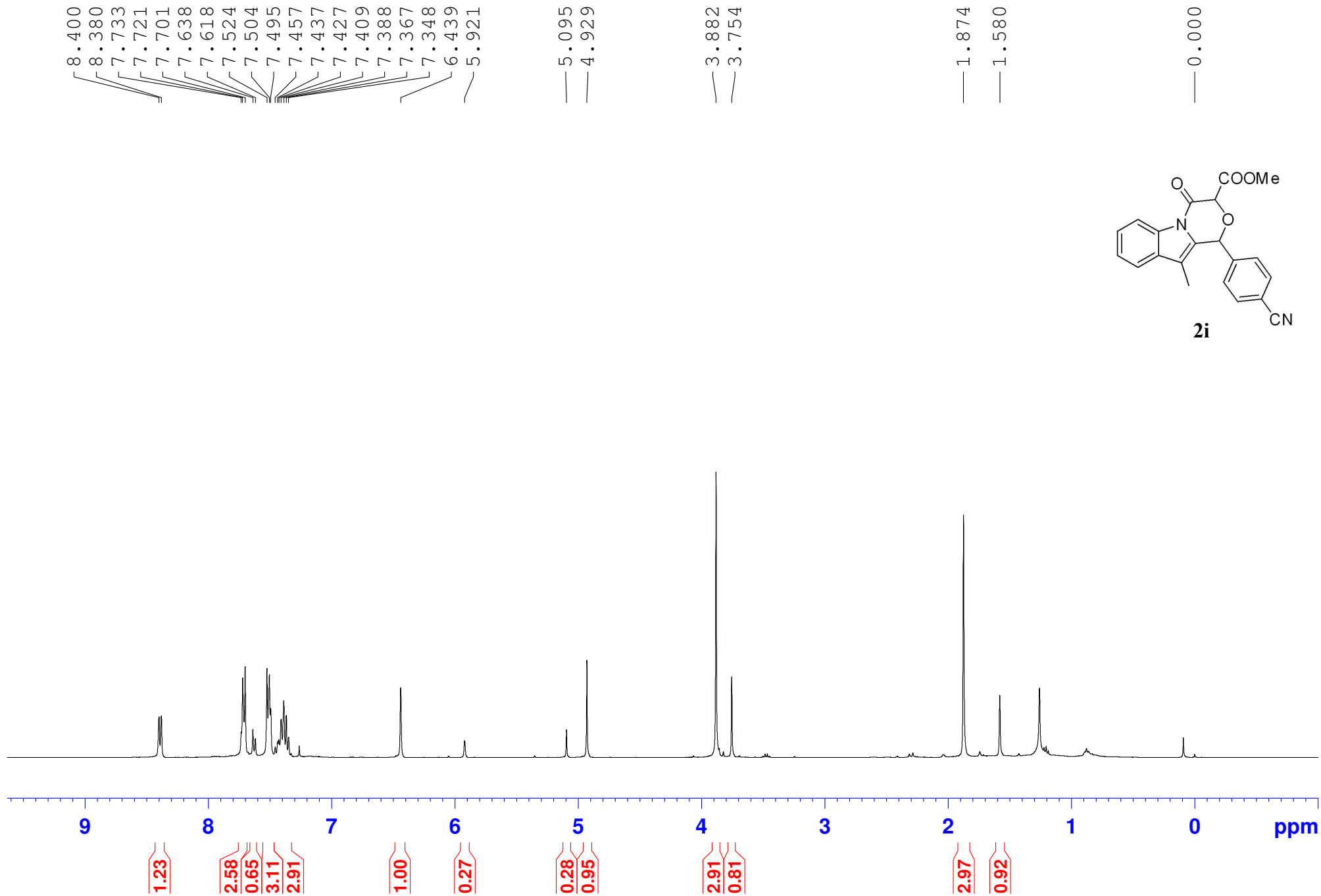

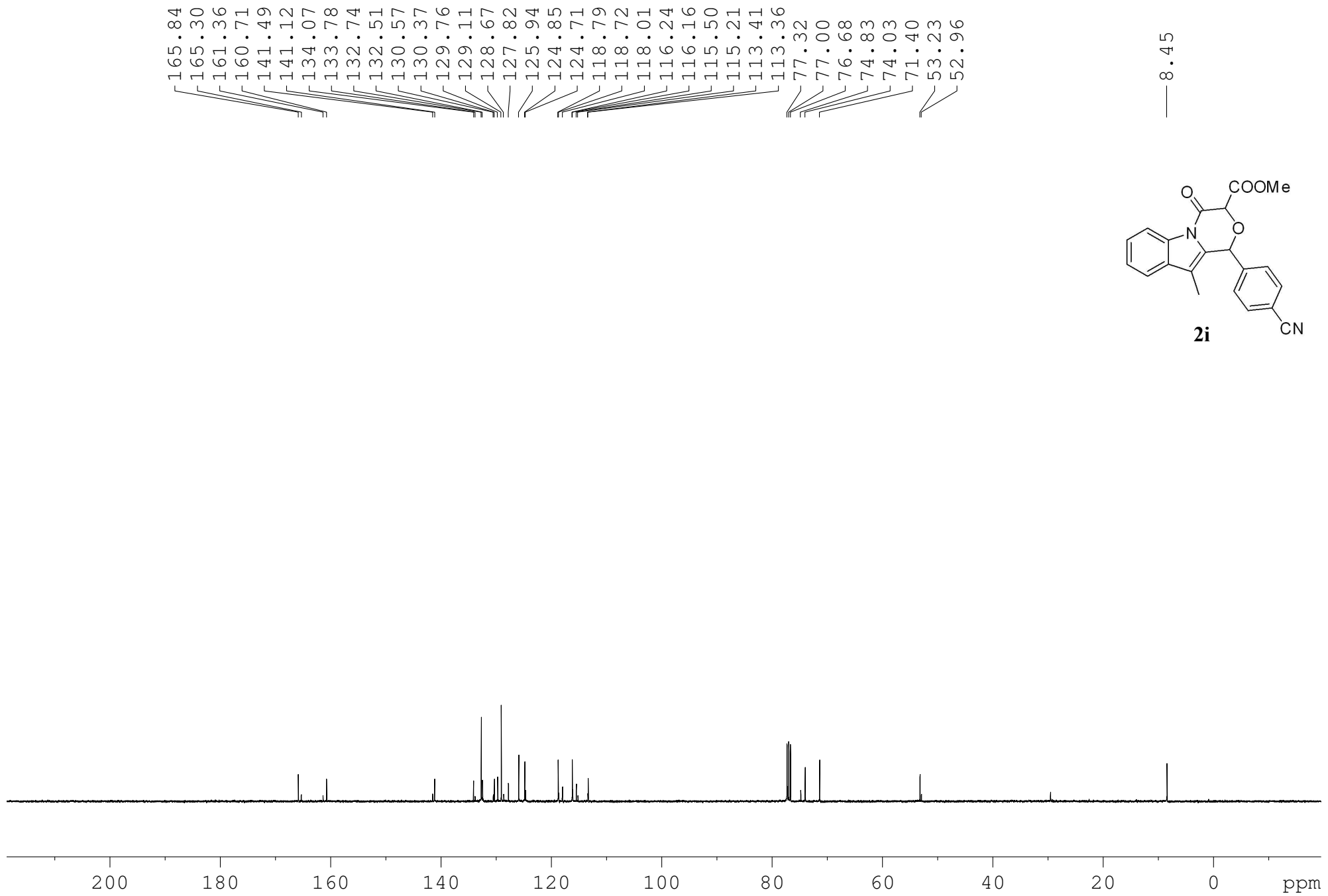

165.84
165.30
161.36
160.71
141.49
141.12
134.07
133.78
132.74
132.51
130.57
130.37
129.76
129.11
128.67
127.82
125.94
124.85
124.71
118.79
118.72
118.01
116.24
116.16
115.50
115.21
113.41
113.36
77.32
77.00
76.68
74.83
74.03
71.40
53.23
52.96

— 8.45

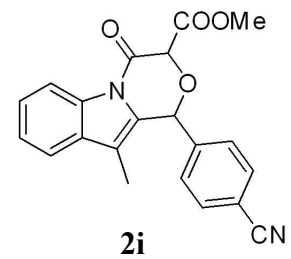

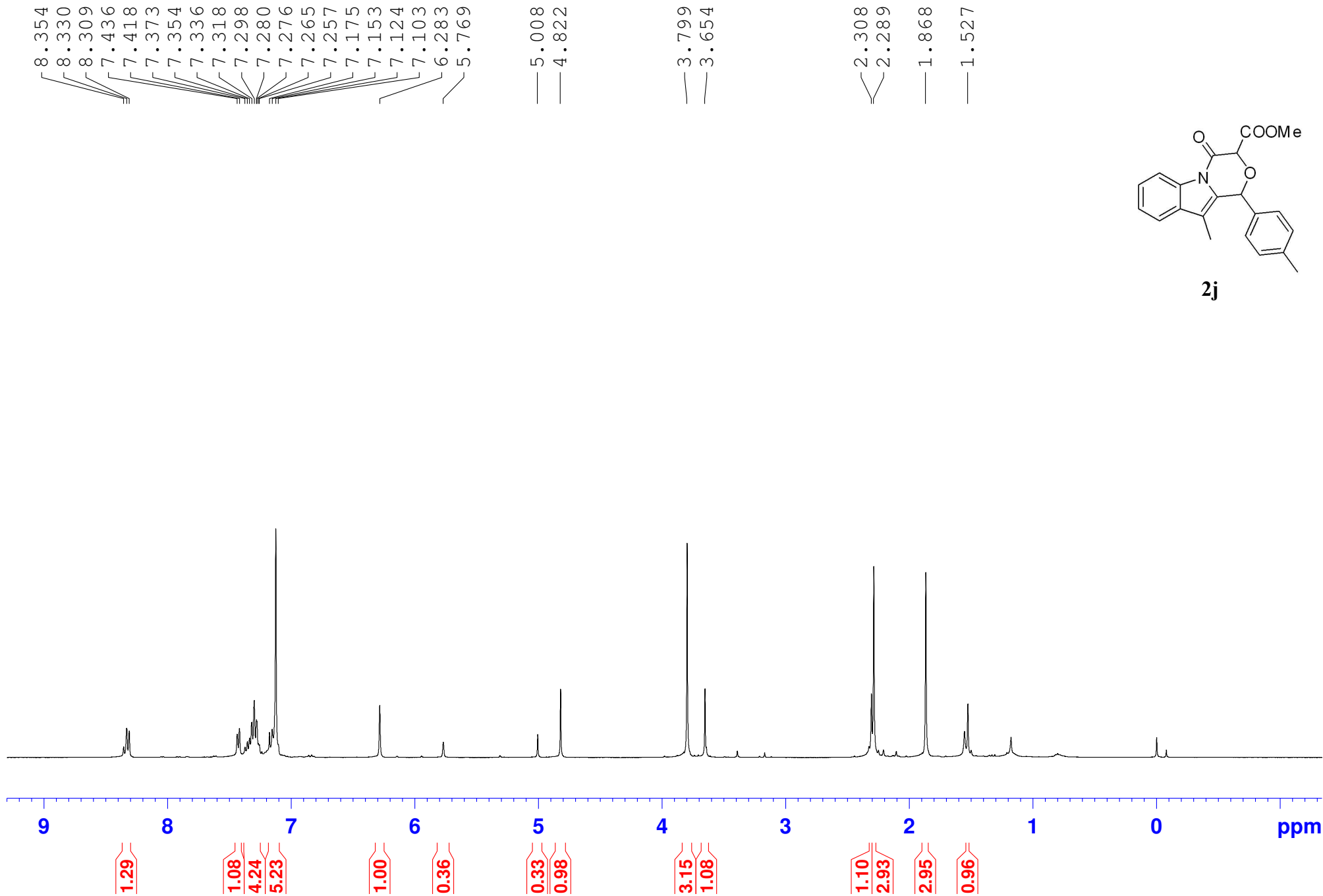

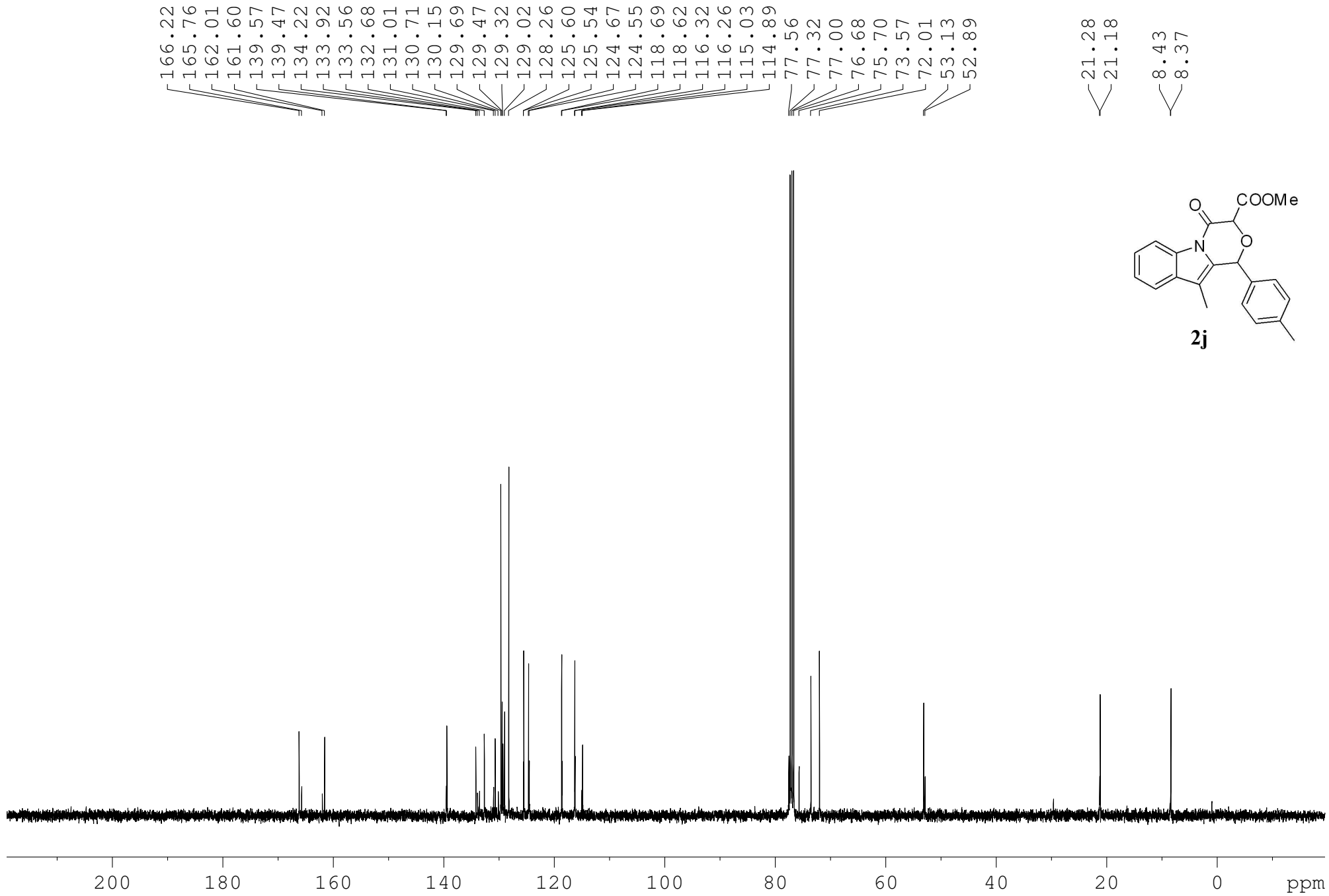

166.22
165.76
162.01
161.60
139.57
139.47
134.22
133.92
133.56
132.68
131.01
130.71
130.15
129.69
129.47
129.32
129.02
128.26
125.60
125.54
124.67
124.55
118.69
118.62
116.32
116.26
115.03
114.89
77.56
77.32
77.00
76.68
75.70
73.57
72.01
53.13
52.89

< 21.28
< 21.18

< 8.43
< 8.37

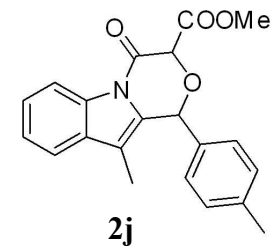

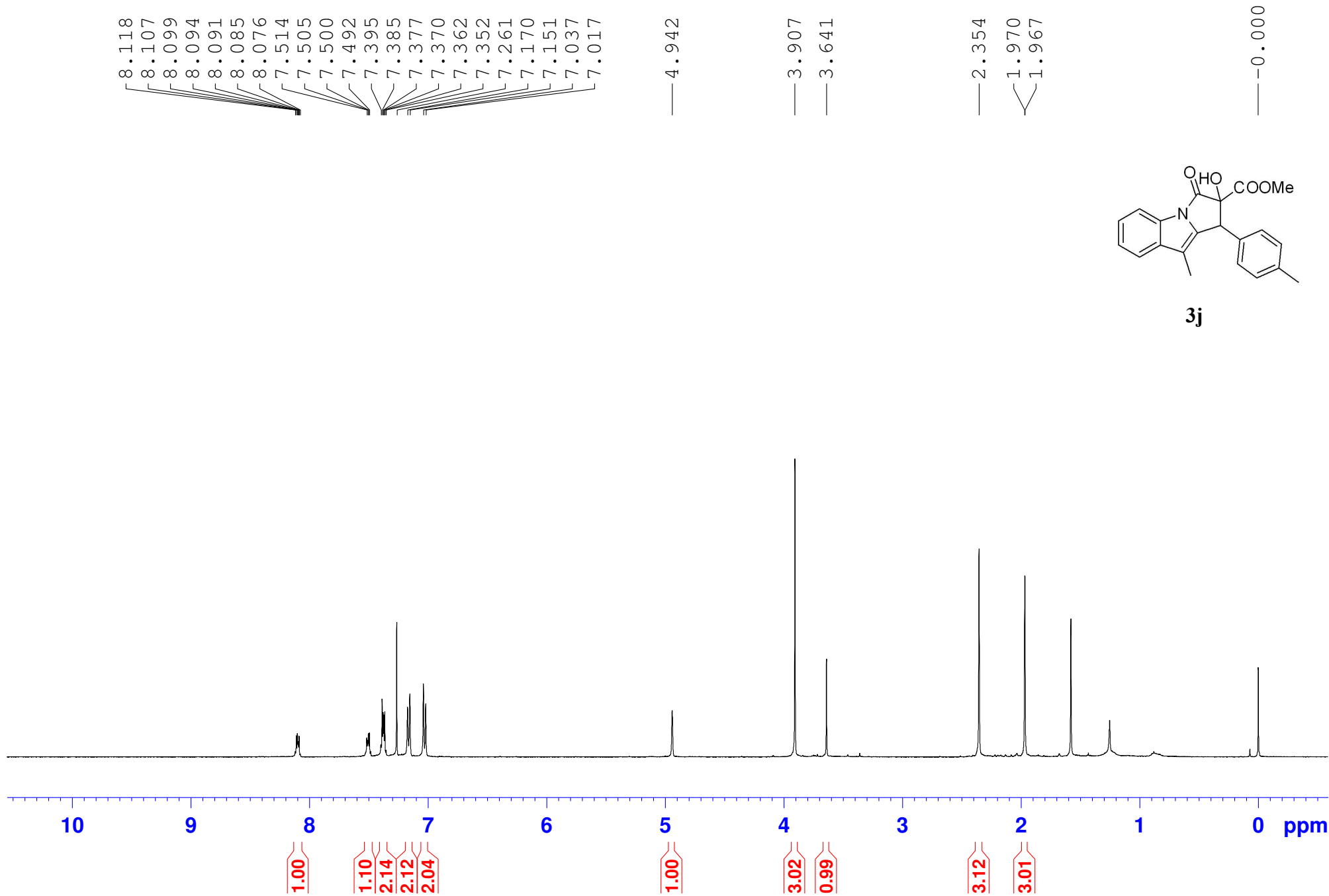

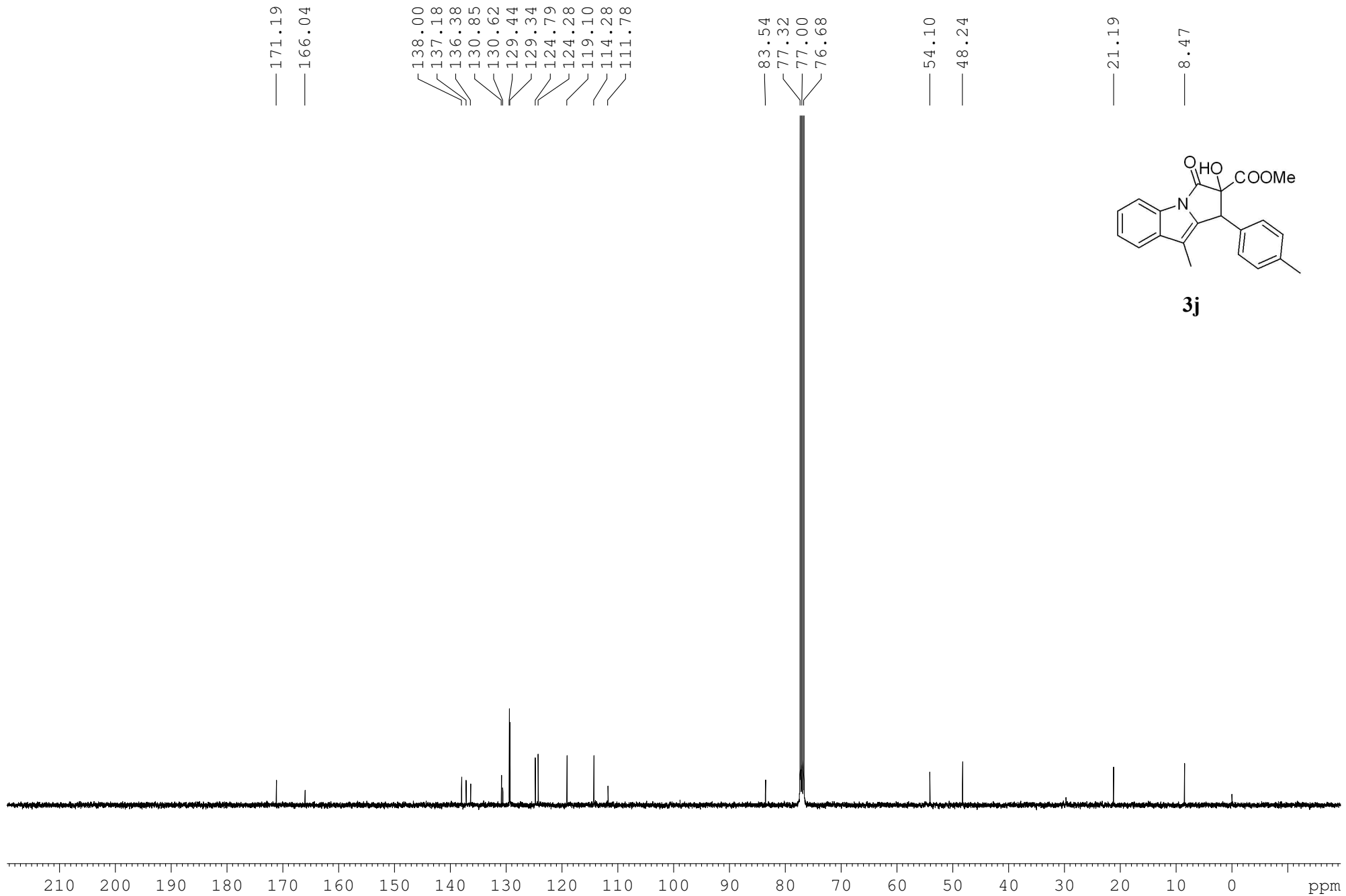

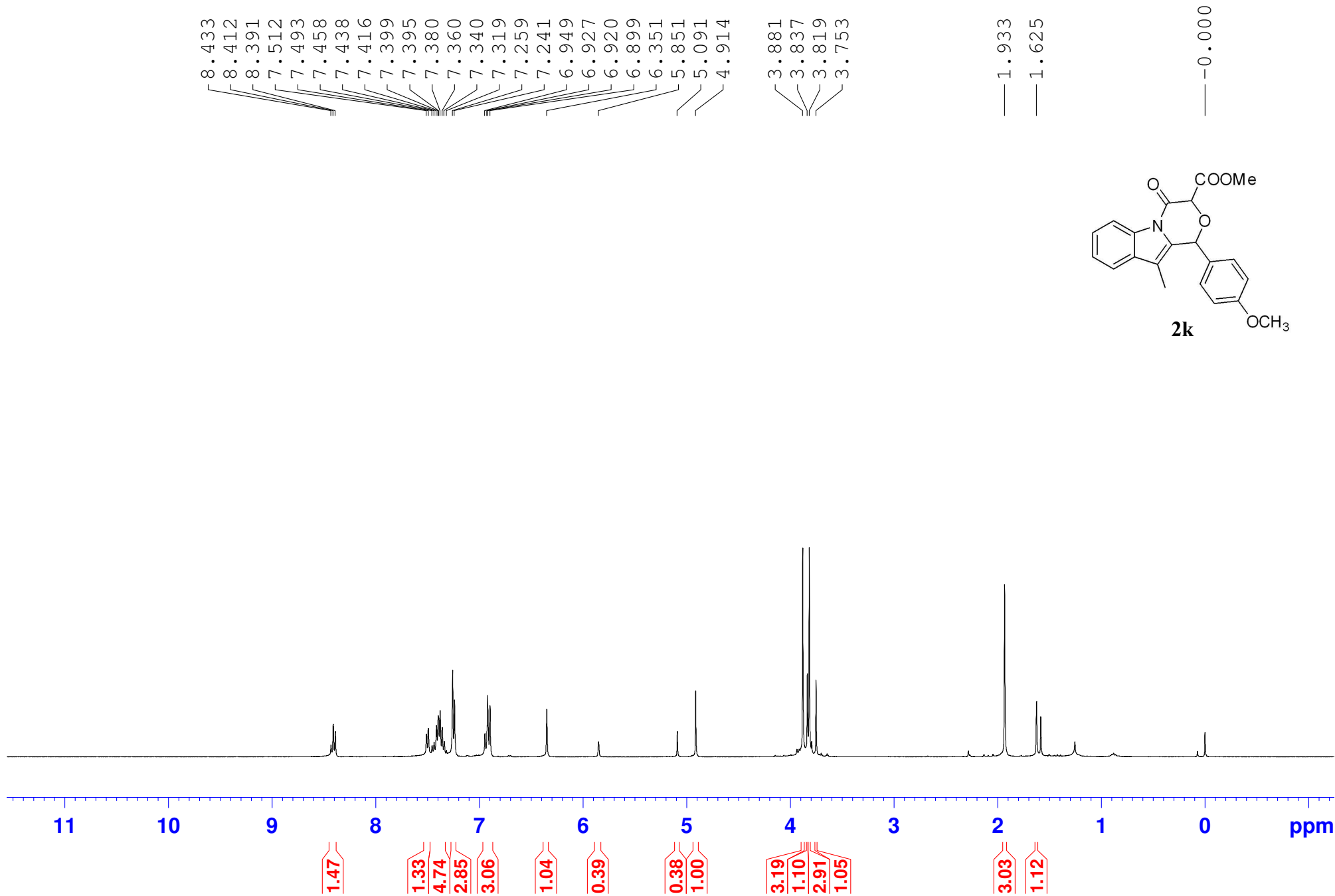

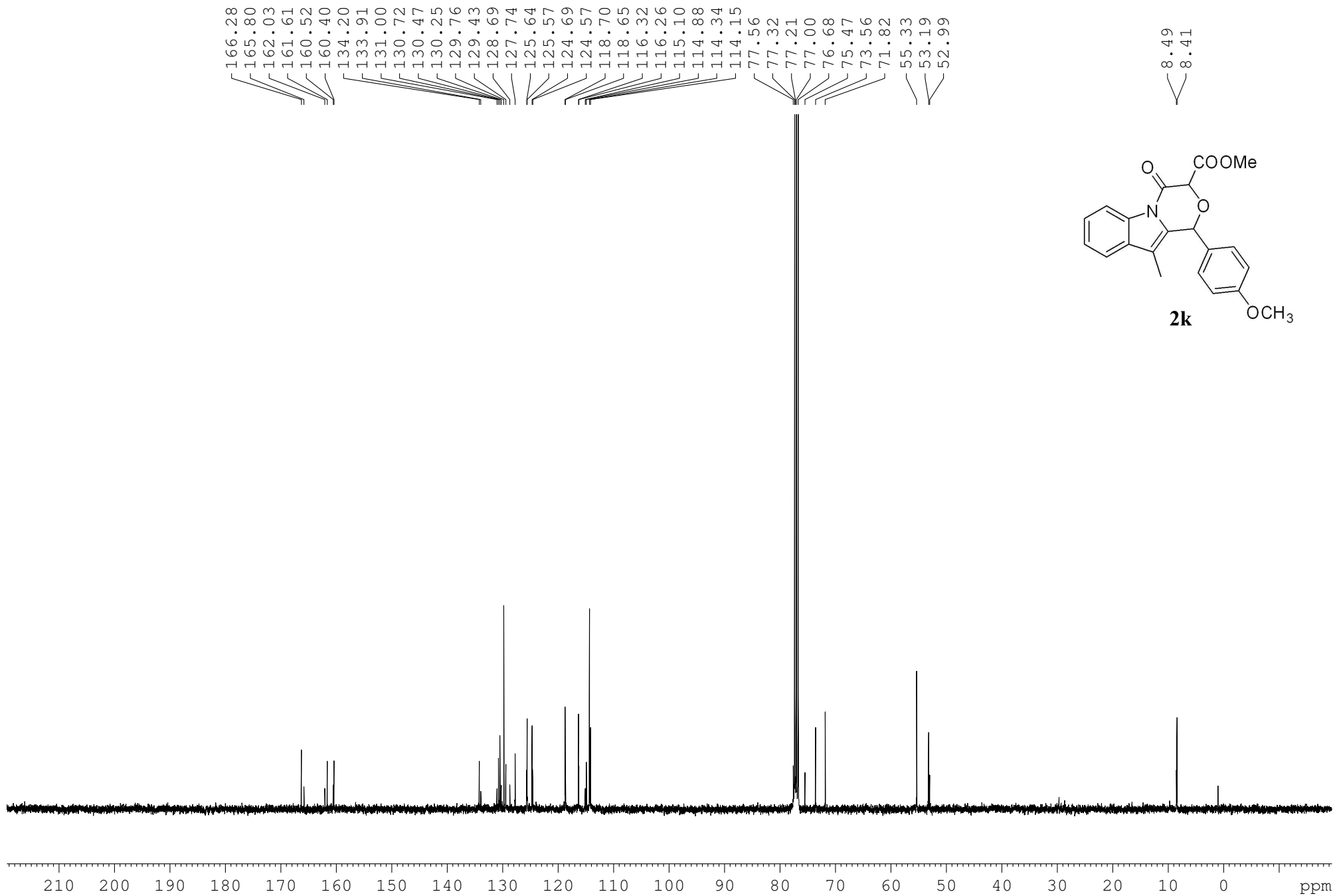

8.093
8.088
8.079
7.508
7.499
7.493
7.486
7.387
7.377
7.369
7.362
7.354
7.253
7.076
7.055
6.886
6.865

— 4.930

3.898
3.801
3.669

— 1.962

— 0.000

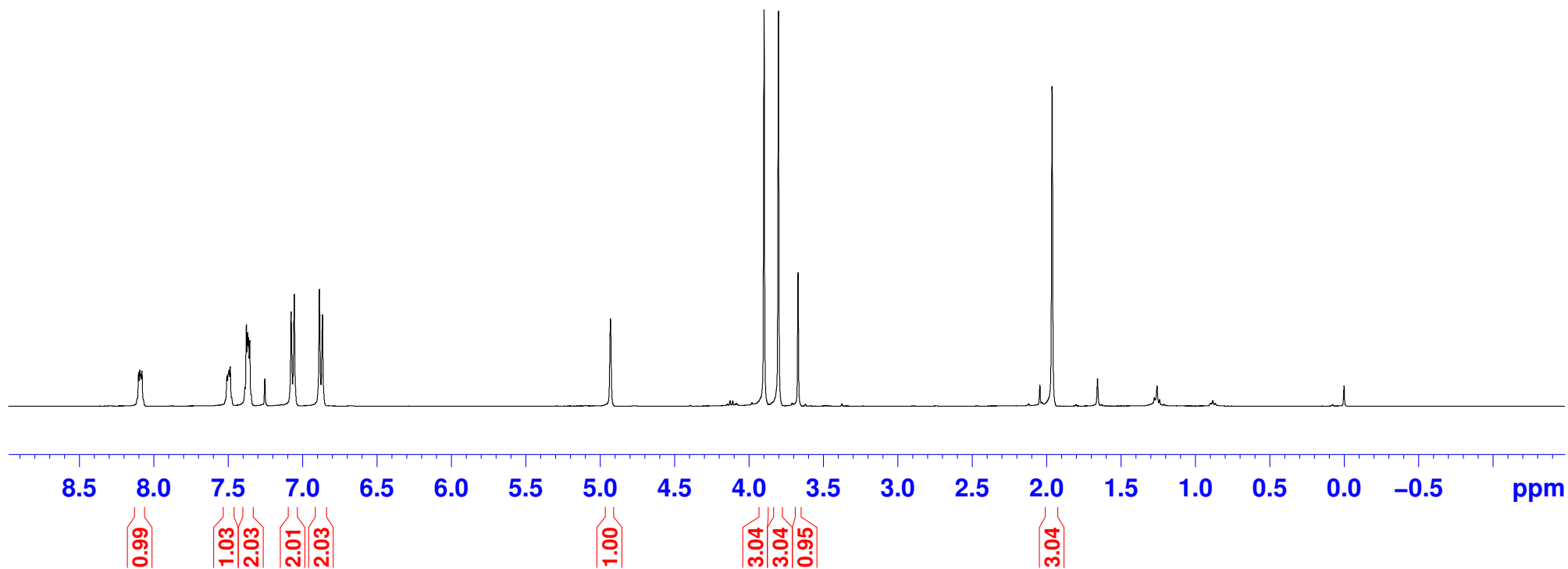
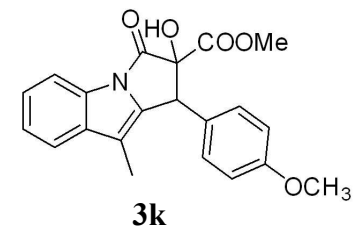

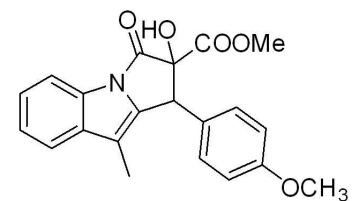
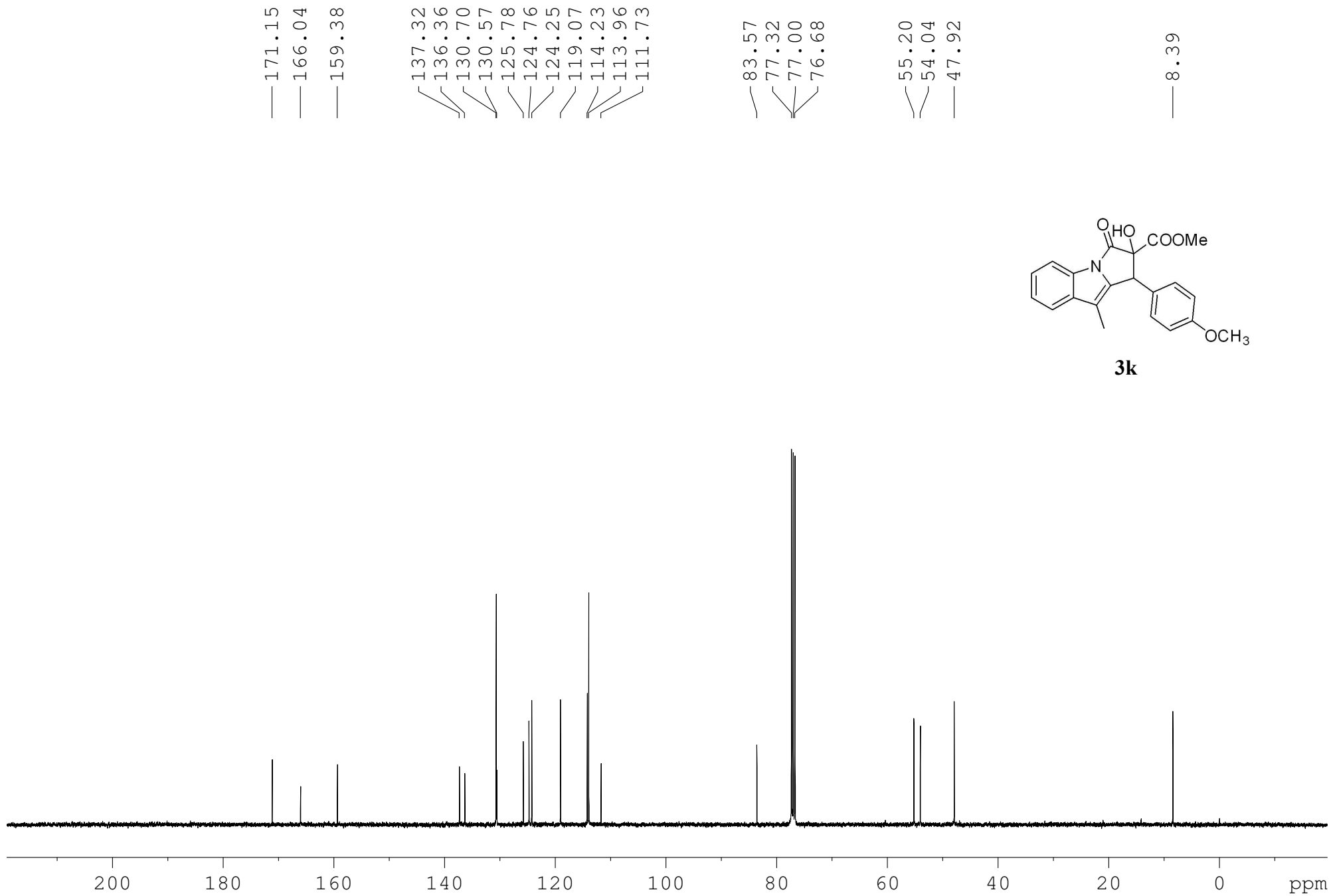

3k

w1-8-5-2hmbc

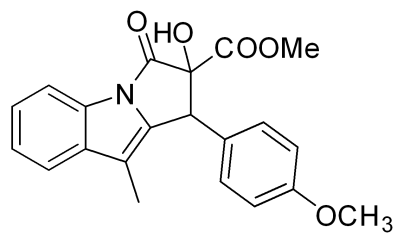

3k

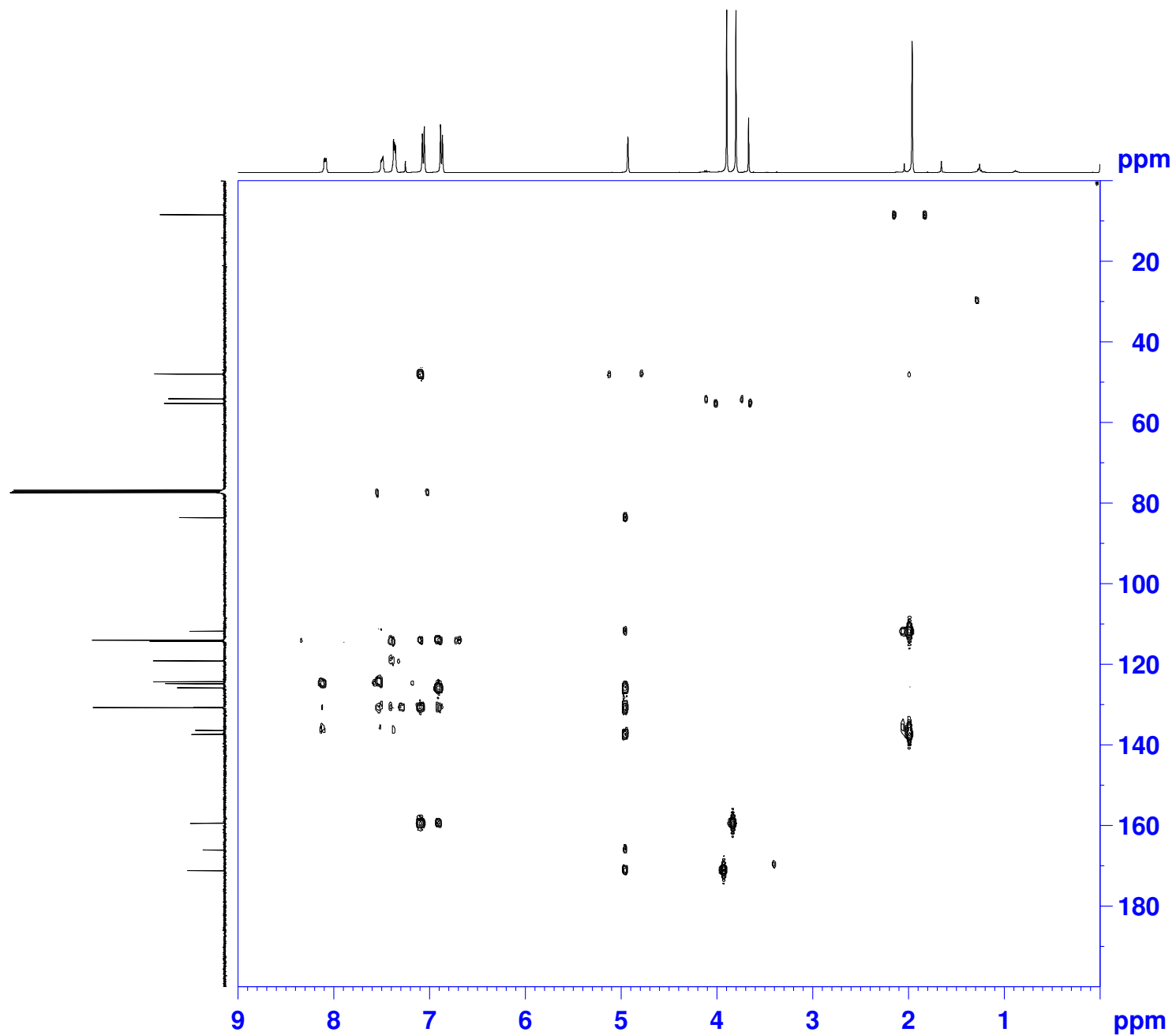

w1-8-5-2Hsqc

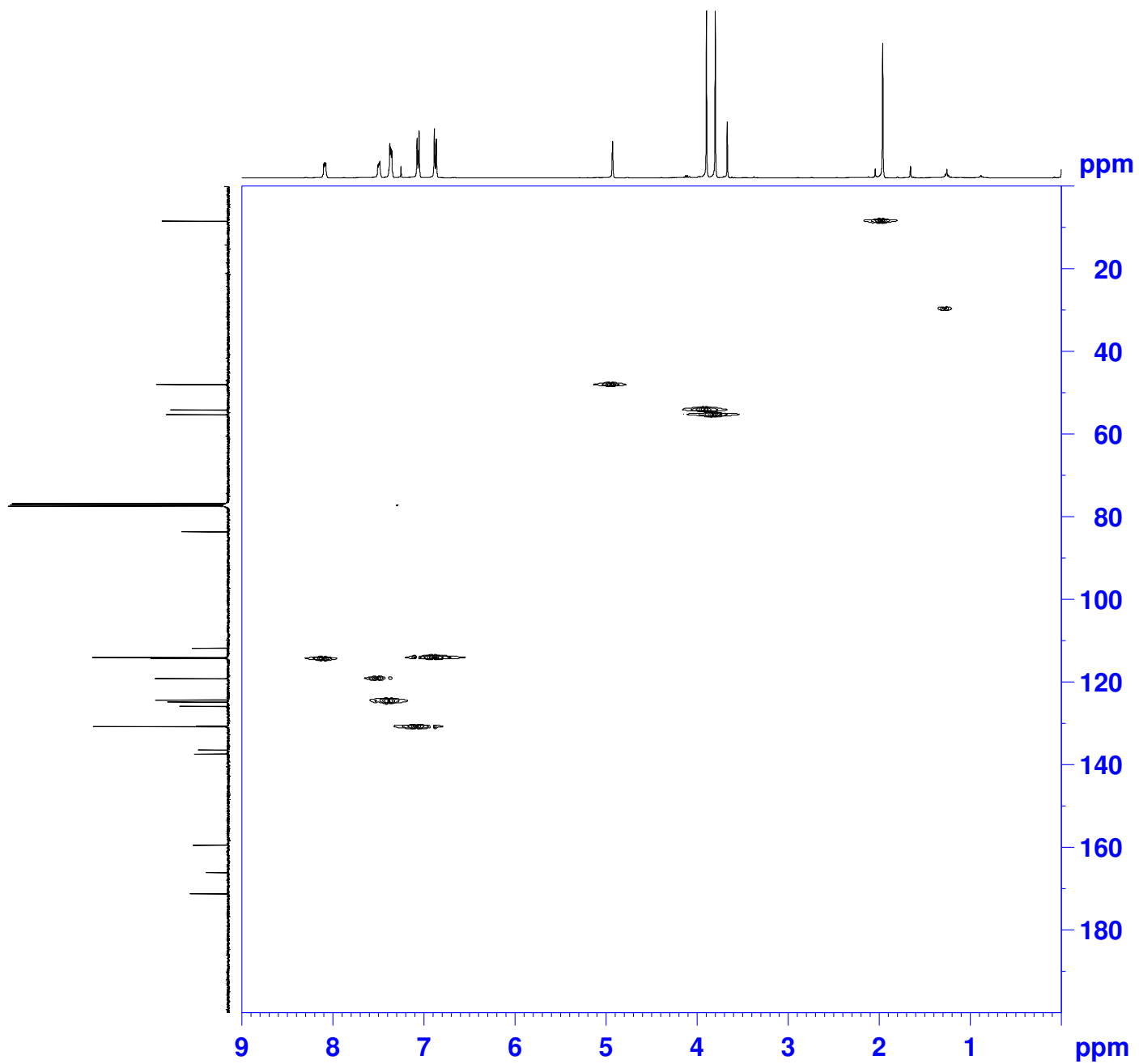
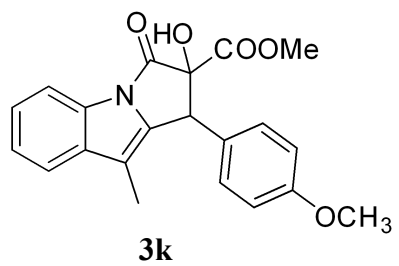

7.693
7.676
7.671
7.660
7.640
7.506
7.503
7.487
7.484
7.467
7.447
7.420
7.399
7.380
7.372
7.359
7.343
7.325
7.297
7.291
7.285
7.273
7.268
7.254
7.248
7.233
7.226
7.216
7.210
6.813
6.393
6.380
5.155
5.054
3.885
3.786

1.744
1.608

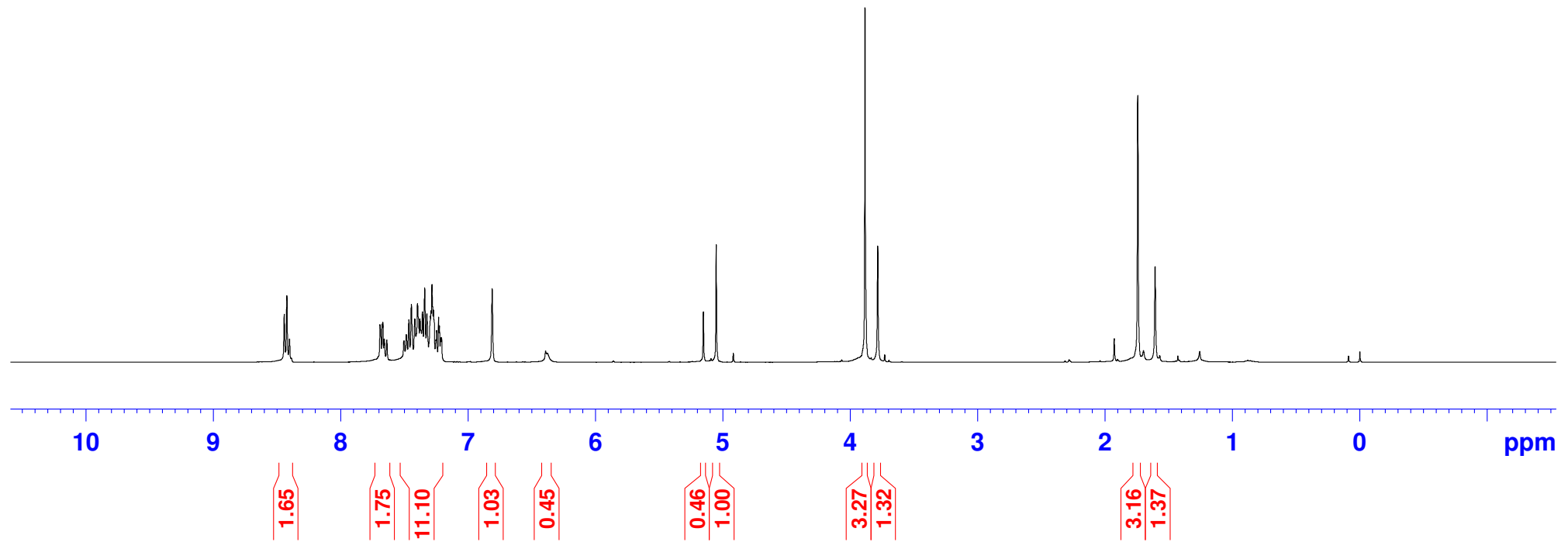
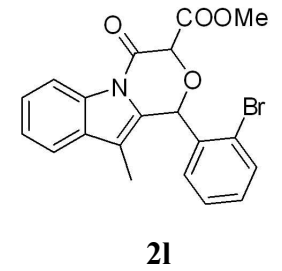

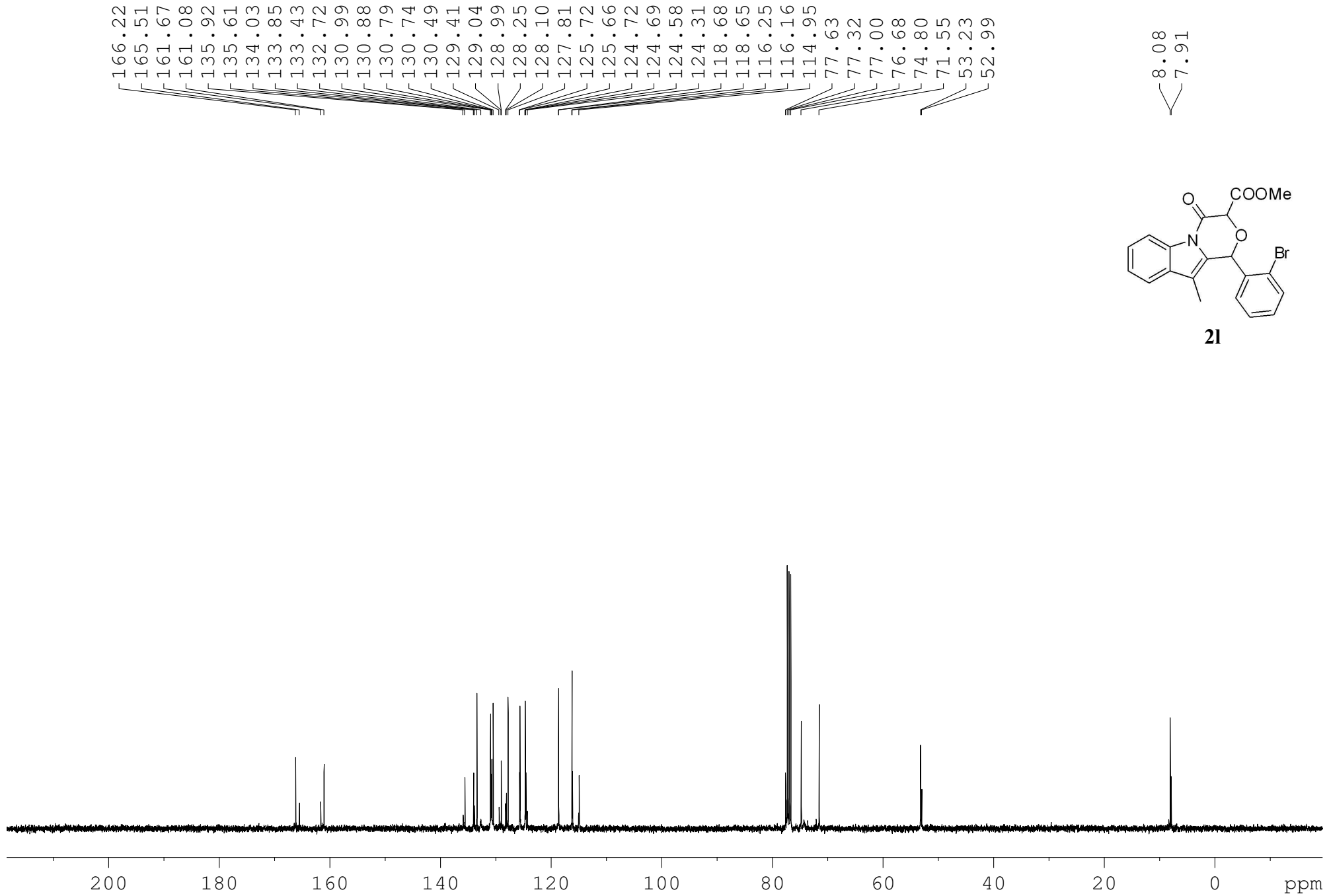

166.22
165.51
161.67
161.08
135.92
135.61
134.03
133.85
133.43
132.72
130.99
130.88
130.79
130.74
130.49
129.41
129.04
128.99
128.25
128.10
127.81
125.72
125.66
124.72
124.69
124.58
124.31
118.68
118.65
116.25
116.16
114.95
77.63
77.32
77.00
76.68
74.80
71.55
53.23
52.99

8.08
7.91

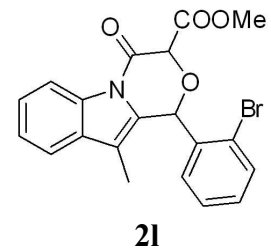

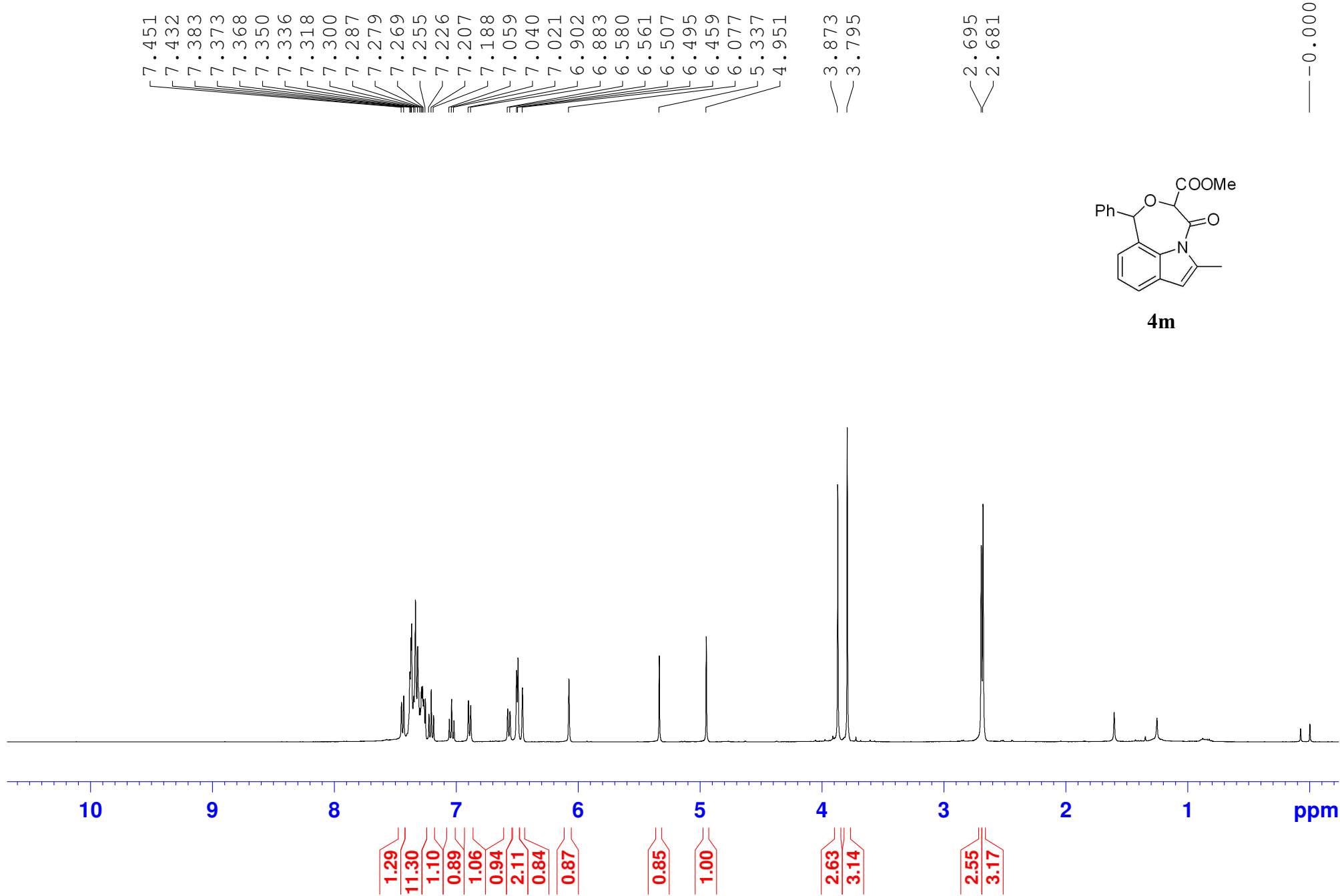

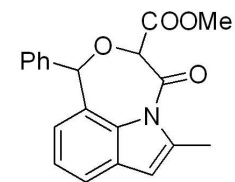
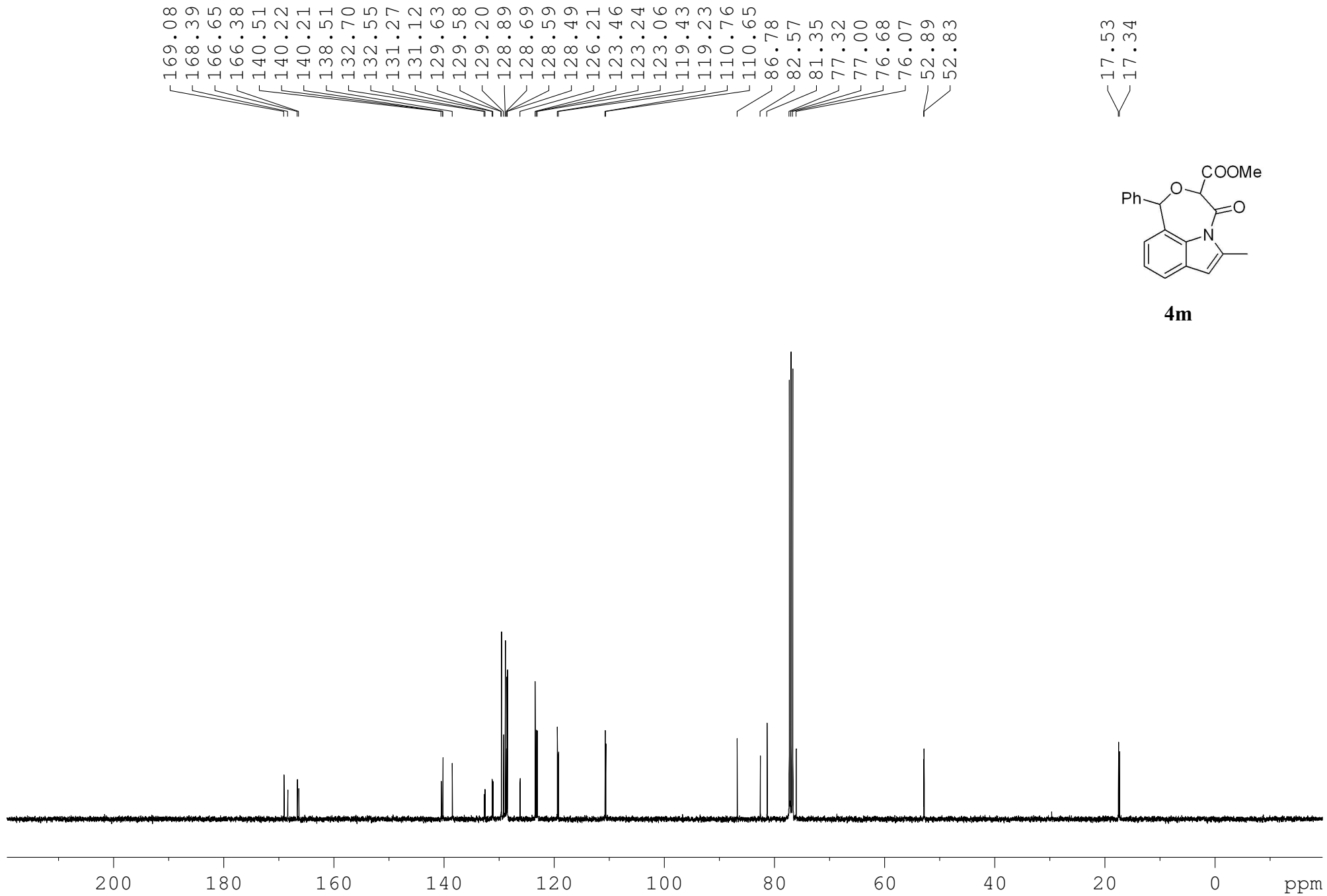

4m

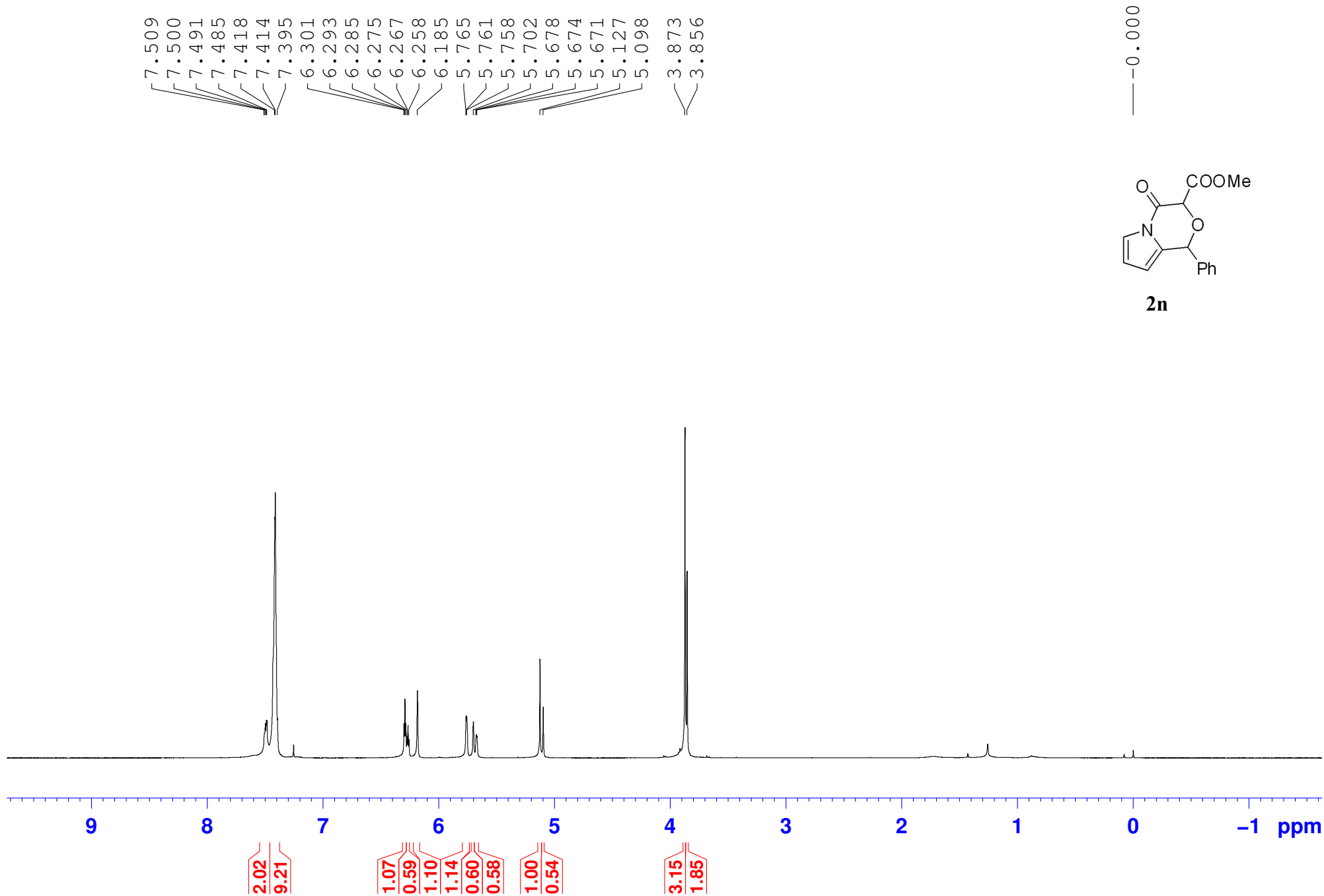

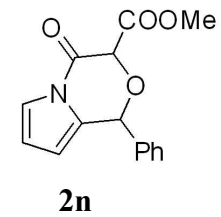
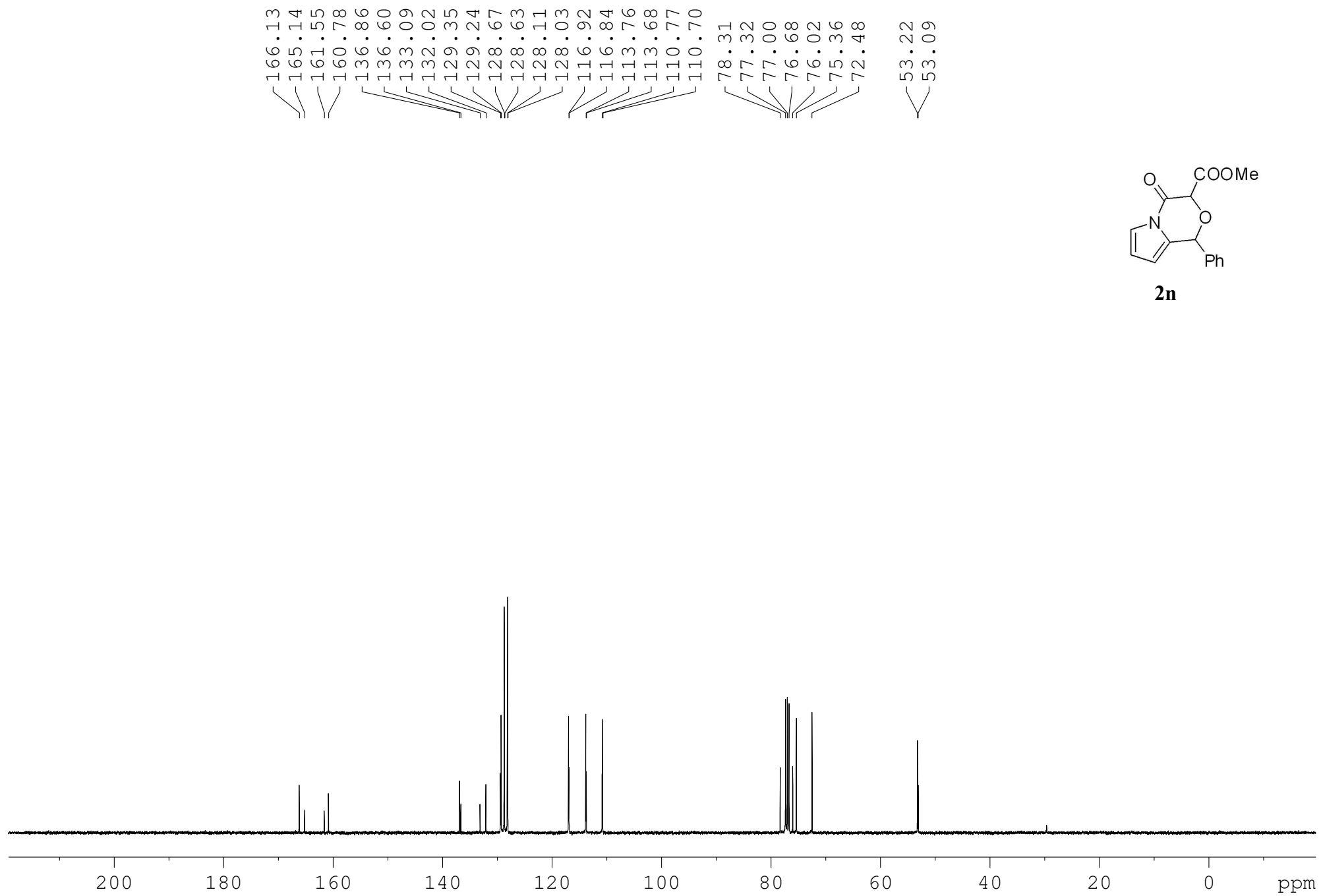

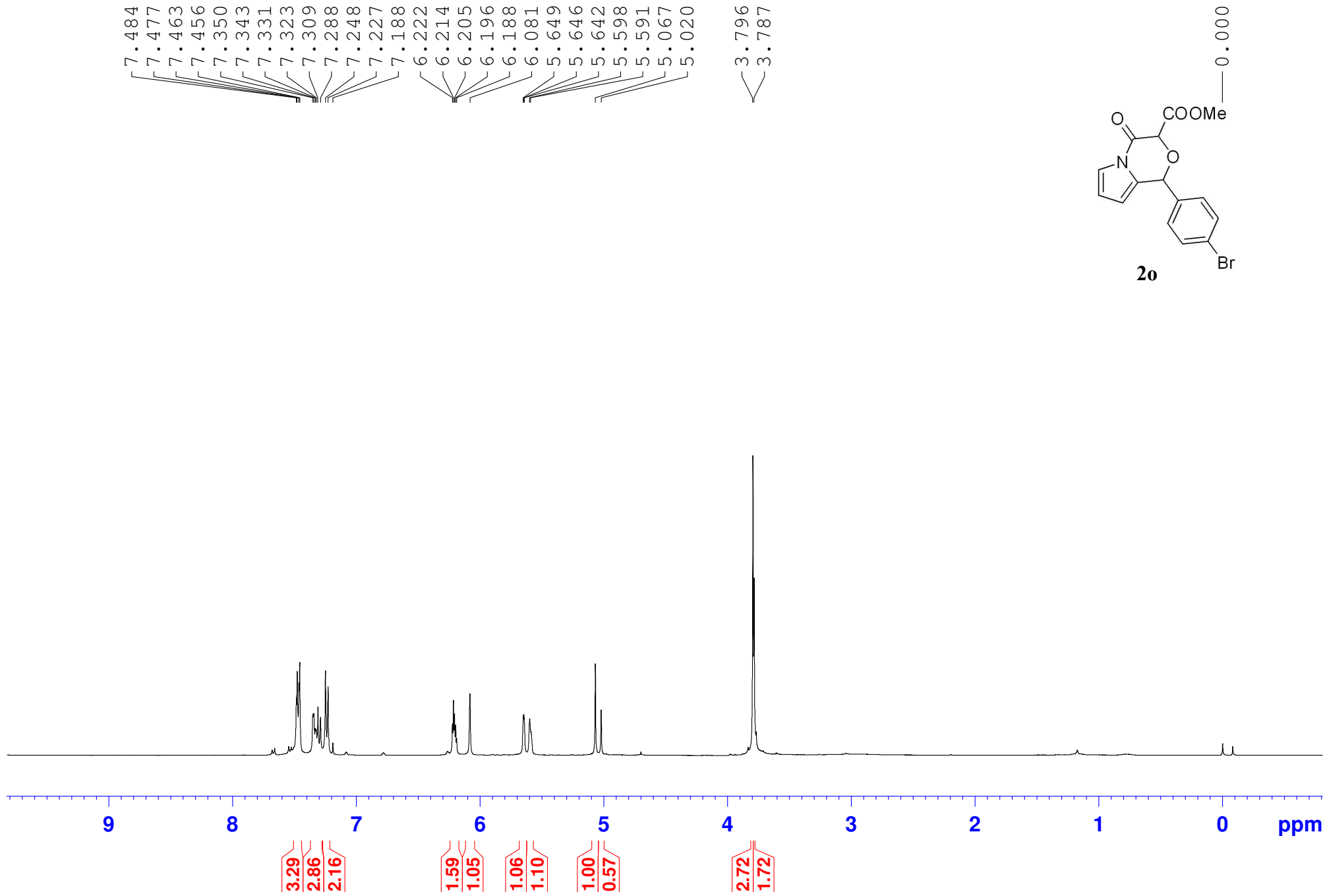

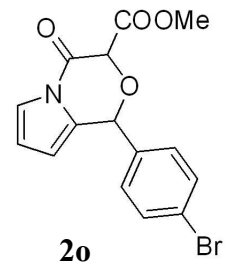
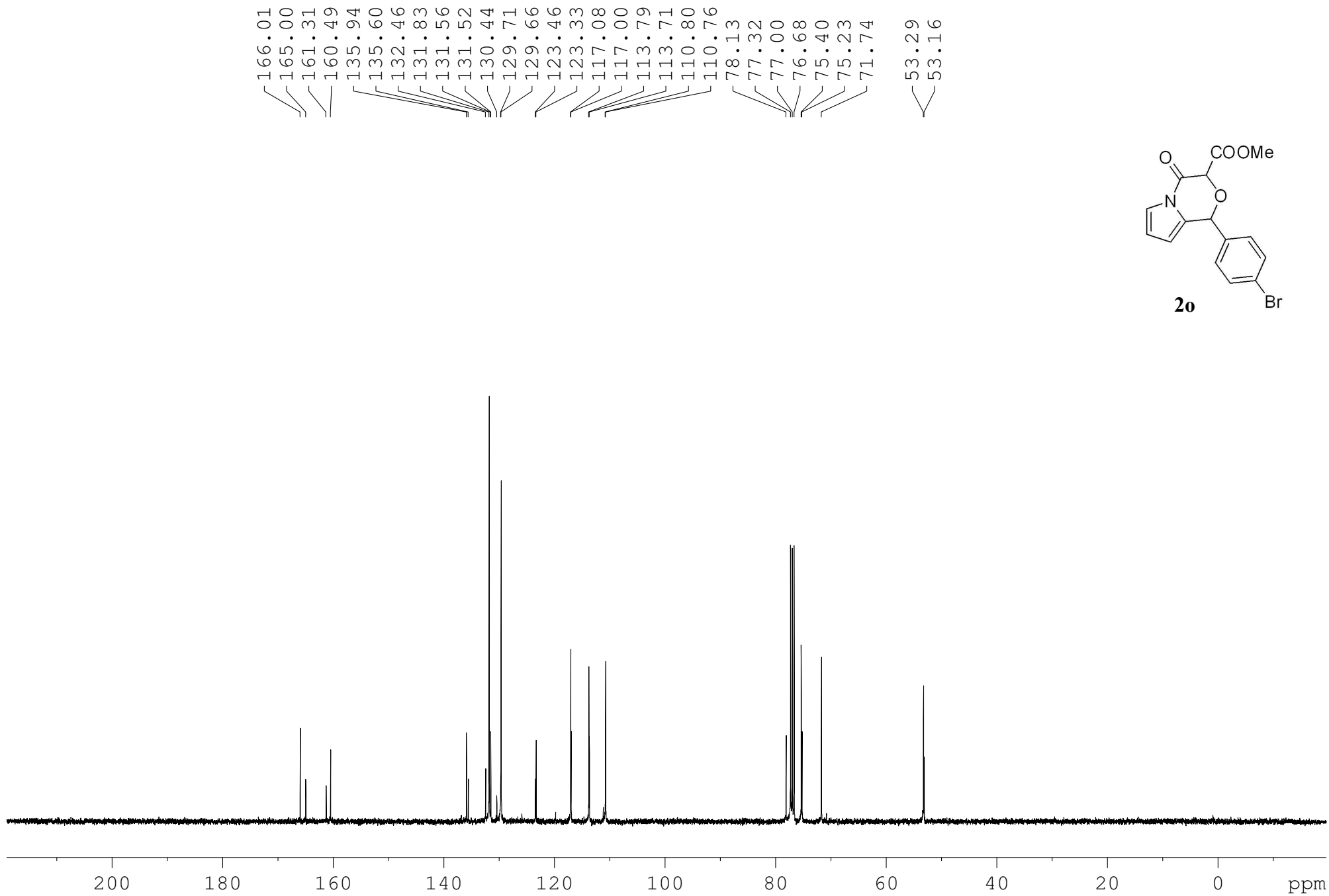

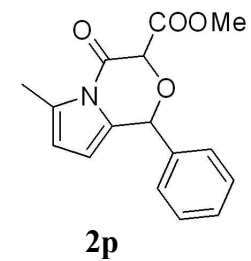
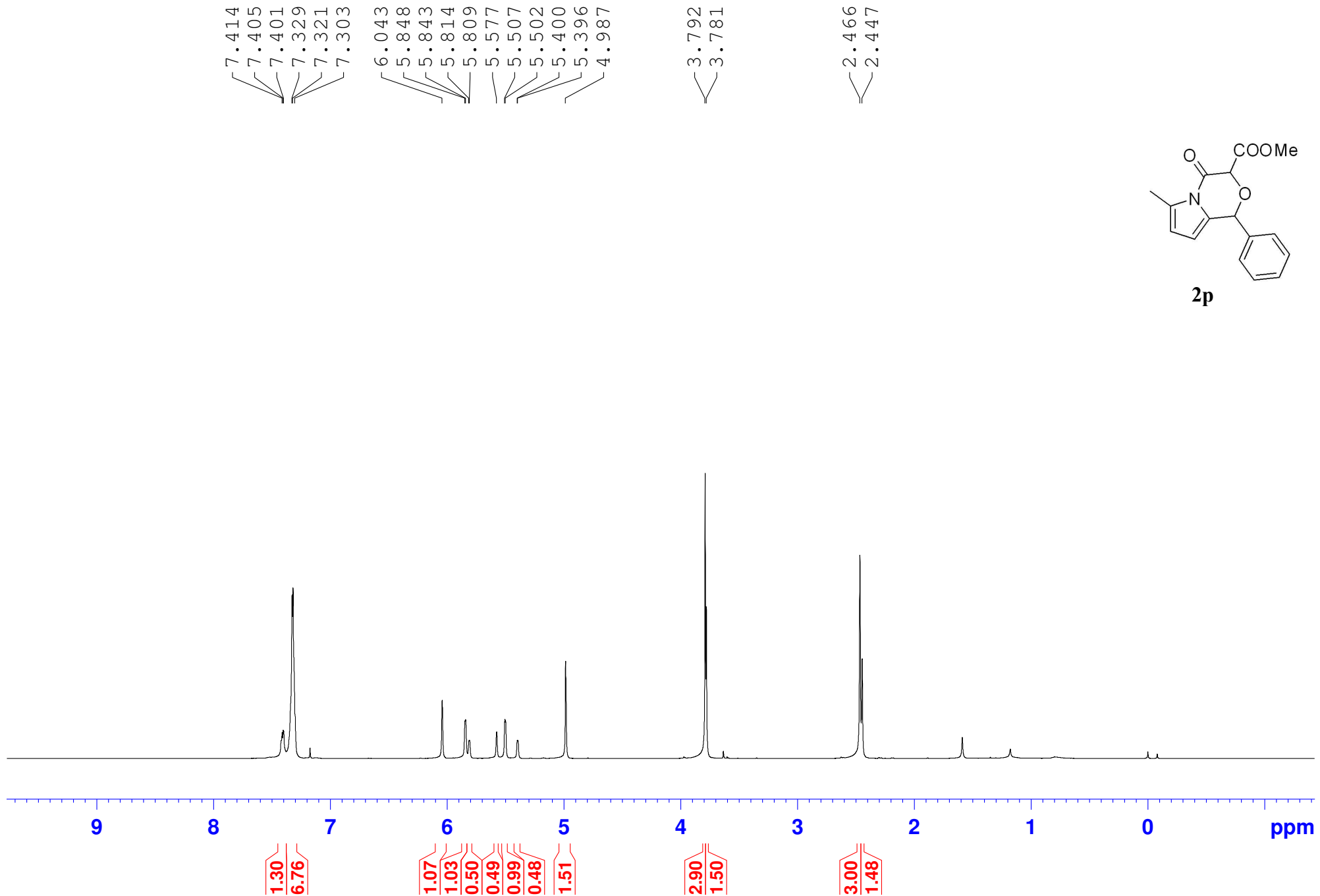

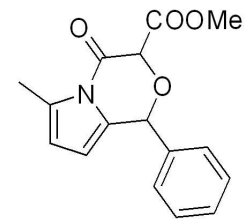
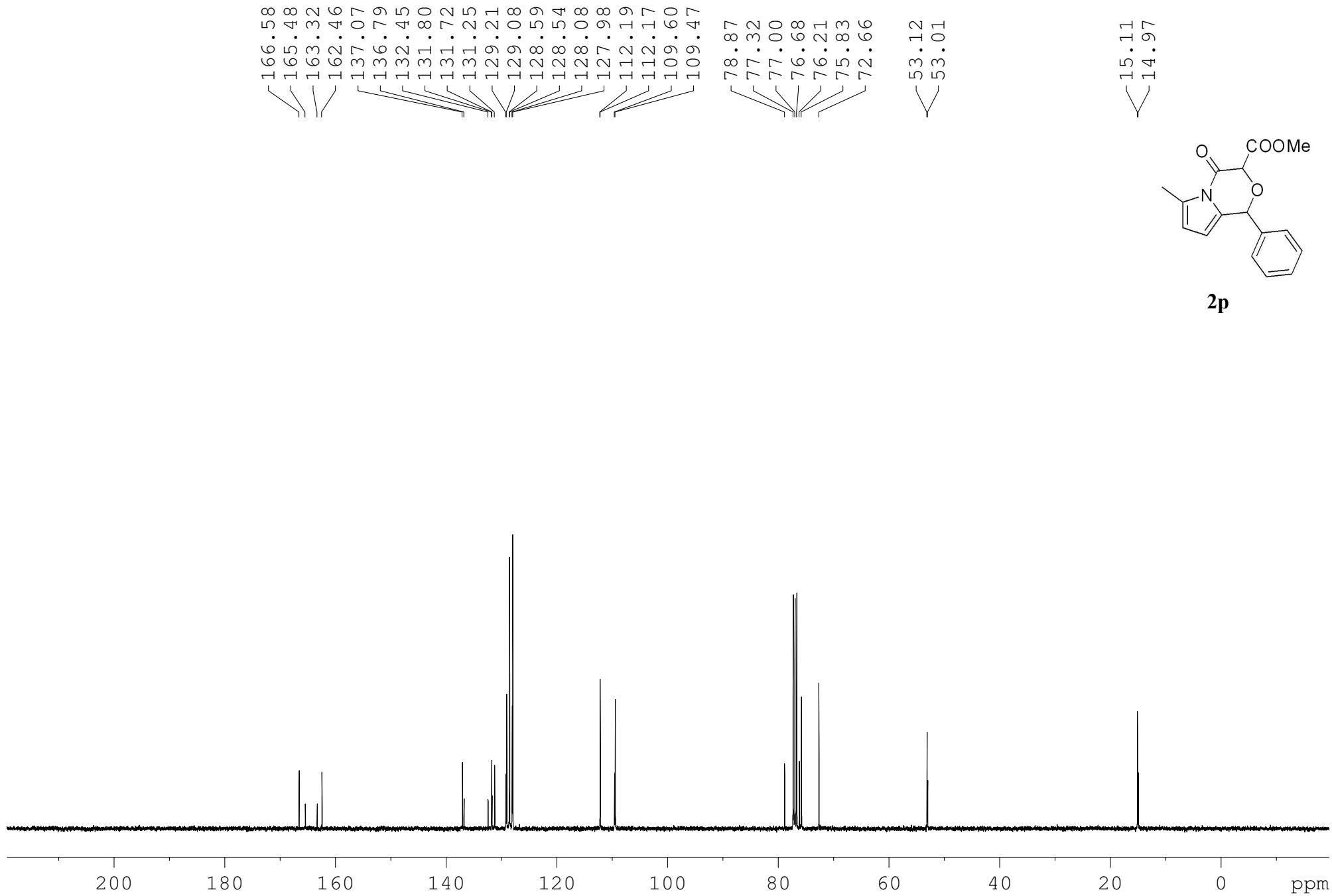

2p

7.336
7.321
7.319
7.283
7.269
7.251

6.133
5.932

4.601
4.312

3.263

2.446

0.000

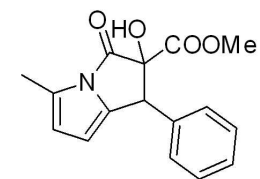

3p

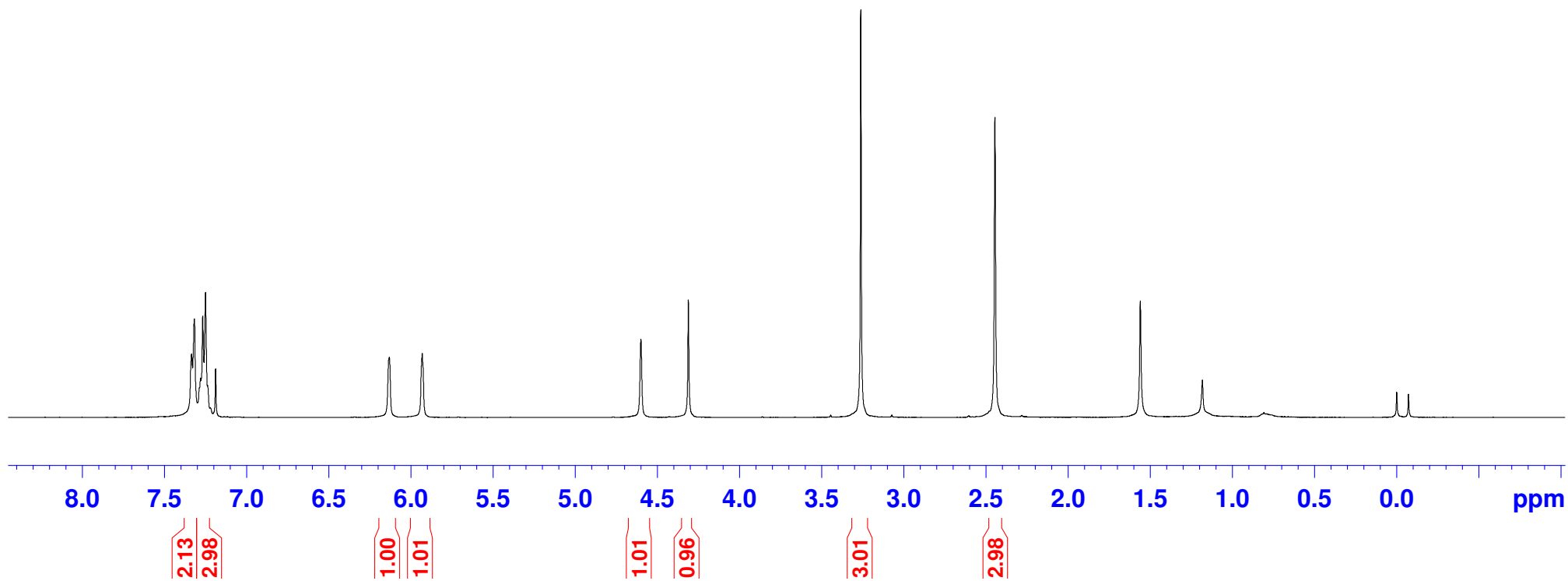

169.53
167.78

134.85
134.61
128.43
128.21
128.14
126.25
117.05

106.60

87.21

77.32
77.00
76.68

53.07
51.15

11.97

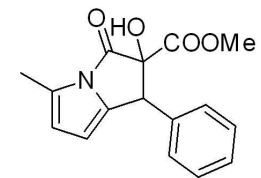

3p

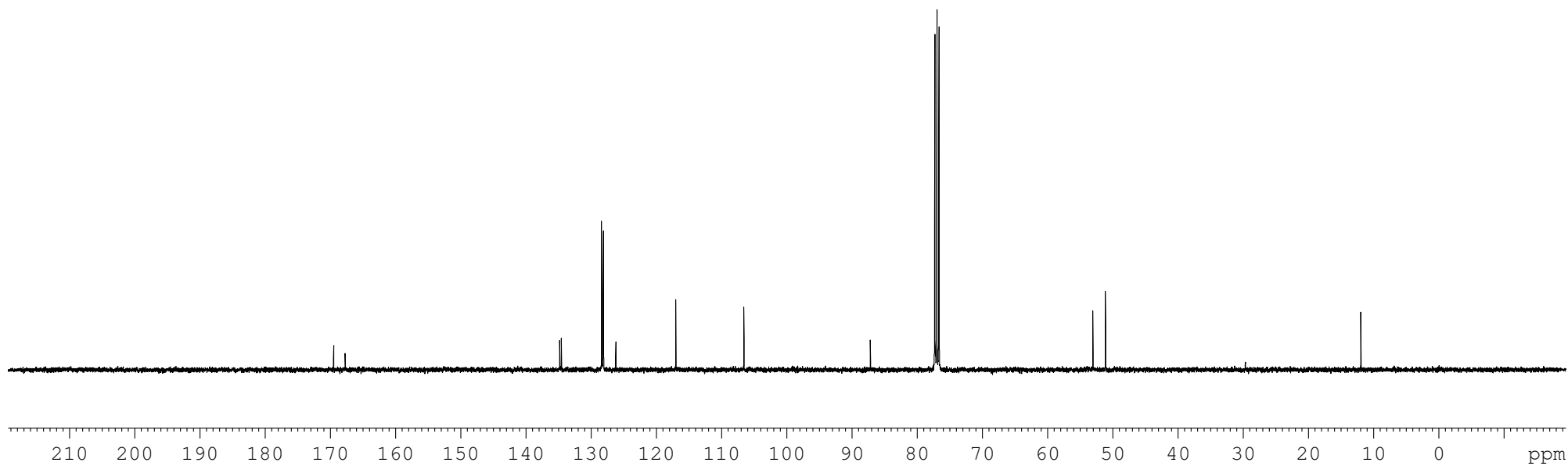

8.527
8.508

7.529
7.511
7.456
7.448
7.428
7.396
7.362
7.260

6.211
6.068

3.865

3.325

1.925
1.897
1.852
1.525

0.031

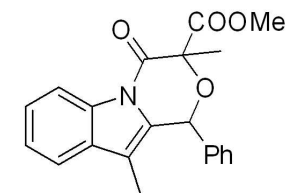

5a

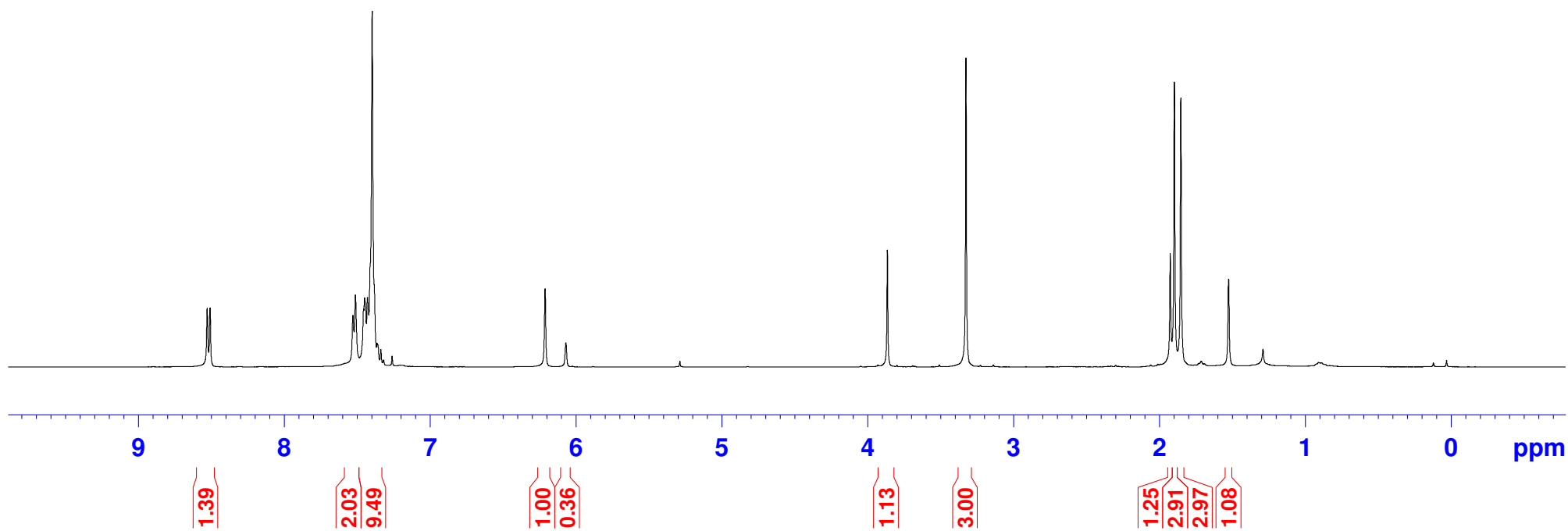

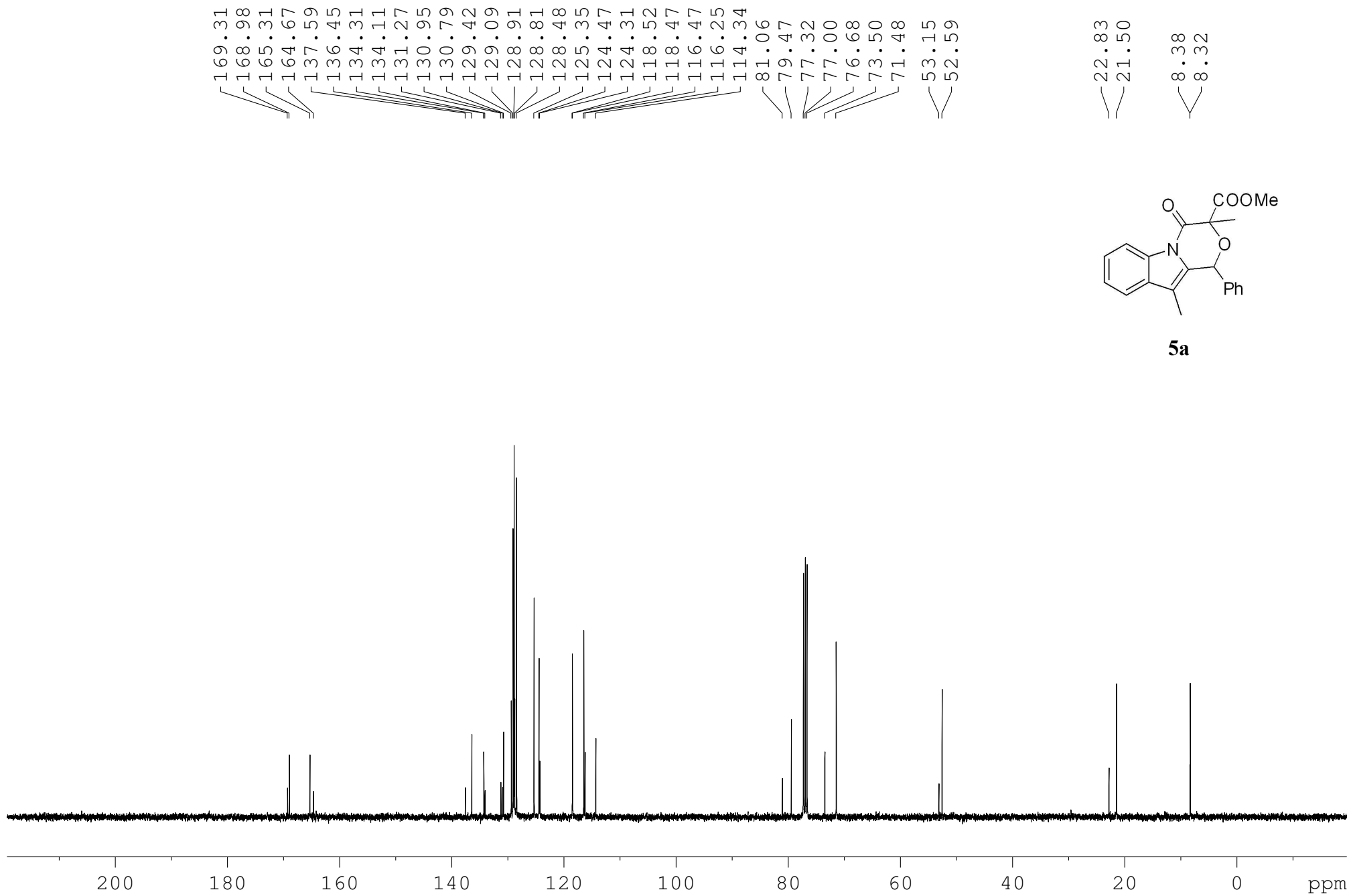

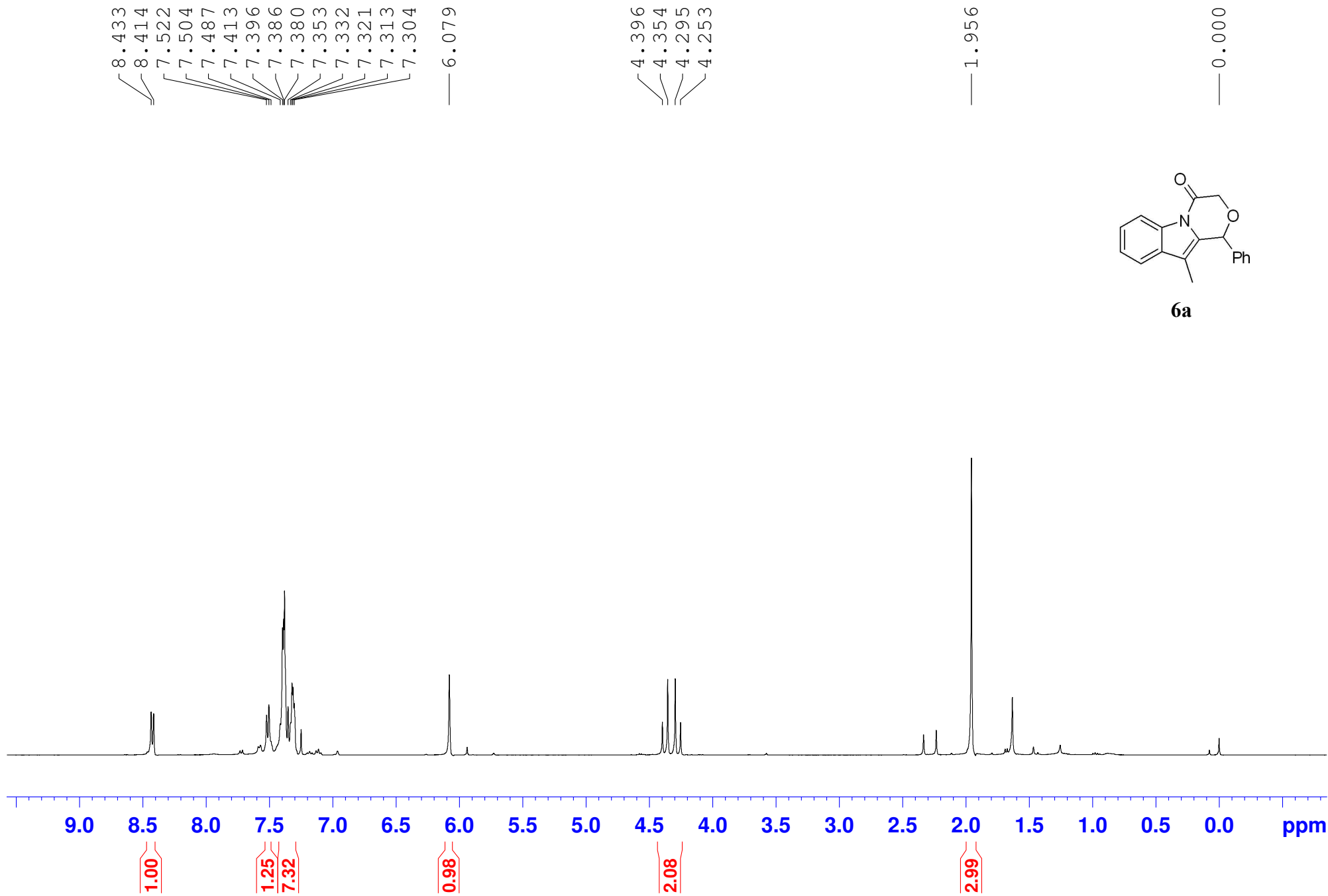

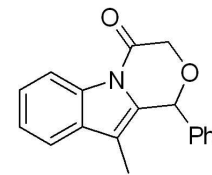
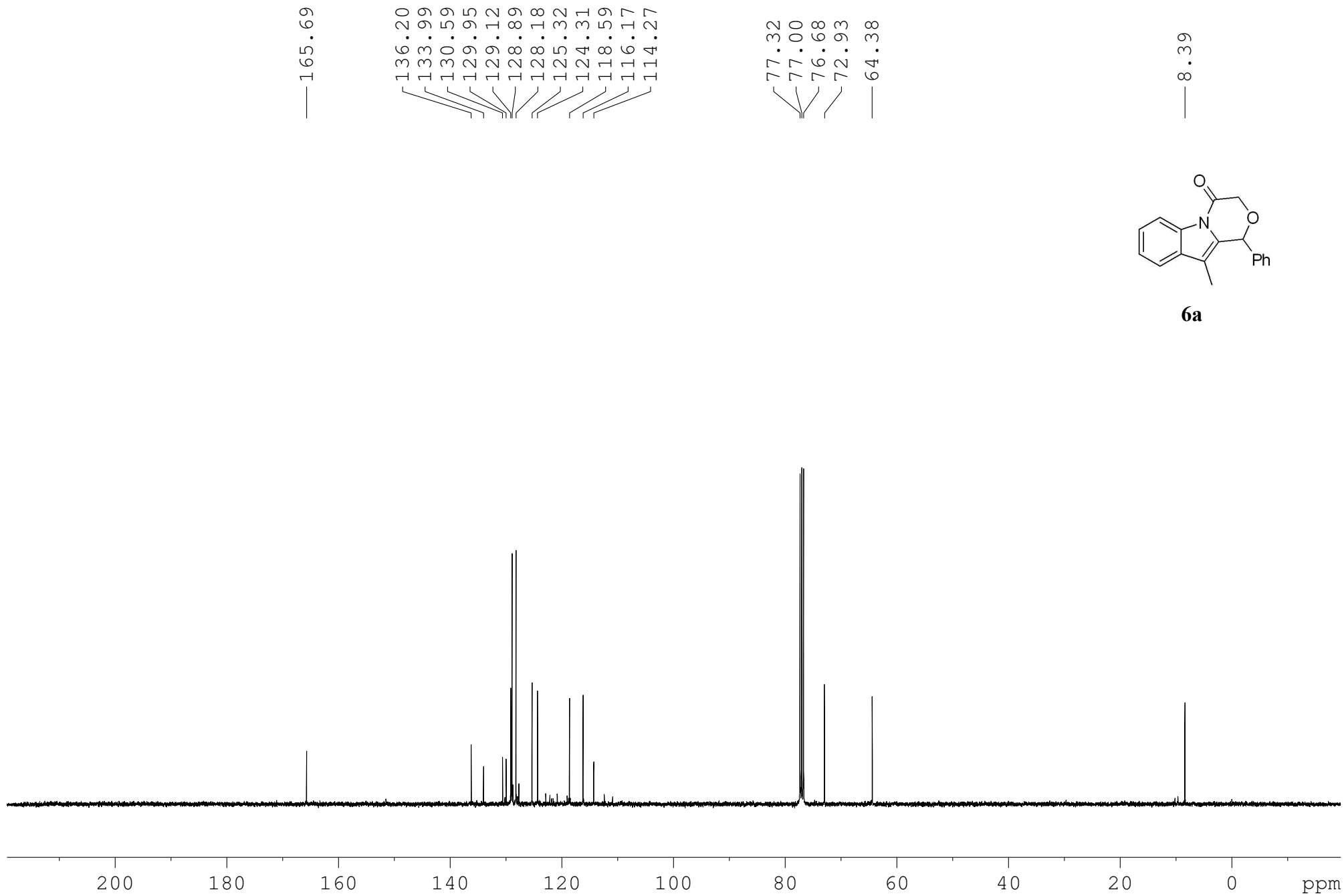

6a

