

Supporting Information

Highly Diastereoselective 1,3-Dipolar Cycloadditions of Chiral Non-Racemic Nitrones to 1,2-Diaza-1,3-dienes: An Experimental and Computational Investigation

Roberta Majer,^{a,b} Olga Konechnaya,^a Ignacio Delso,^{a,c} Tomás Tejero,^a Orazio A. Attanasi,^{*b}, Stefania Santeusano^b, Pedro Merino^{*a}

^aLaboratorio de Síntesis Asimétrica. Departamento de Síntesis y Estructura de Biomoléculas. Instituto de Síntesis Química y Catalisis Homogénea (ISQCH). Universidad de Zaragoza. CSIC. Campus San Francisco. 50009 Zaragoza. Aragón, Spain.

^bDipartimento di Scienze Biomolecolari Sezione di Chimica Organica e dei Composti Organici Naturali. Università degli Studi di Urbino "Carlo Bo". Via I Maggetti, 24, 61029 Urbino, Italy.

^cServicio de Resonancia Magnética Nuclear. Centro de Química y Materiales de Aragón (CEQMA). Universidad de Zaragoza. CSIC. Campus San Francisco. 50009 Zaragoza. Aragón, Spain.

Tentative assignment of the absolute configuration of compounds 13 and 14	S2
Reactivity indices	S4
Absolute and relative free energies	S6
IRC analyses	S12
Calculations of cycloadditions of nitron 9a	S16
Cartesian coordinates.....	S19
Spectra of compounds	S89

Tentative assignments of the absolute configuration of compounds **13** and **14**.

Despite the absolute configuration of compounds **13** and **14** cannot be unambiguously assigned due to the rotation around the C α (sugar)-C $_3$ (isoxazolidine) bond, the observed NOE relationships extracted from NOESY experiments allow a tentative assignment on the basis of the observed results. The relative configuration at the isoxazolidine ring (Figure S1, blue arrows) corroborates that both isomers (in the case of **13b**, **13d** and **14b**) are epimeric at C-3 of the isoxazolidine ring, indicating a poor *endo/exo* selectivity but an excellent *Re/Si* diastereofacial selectivity.

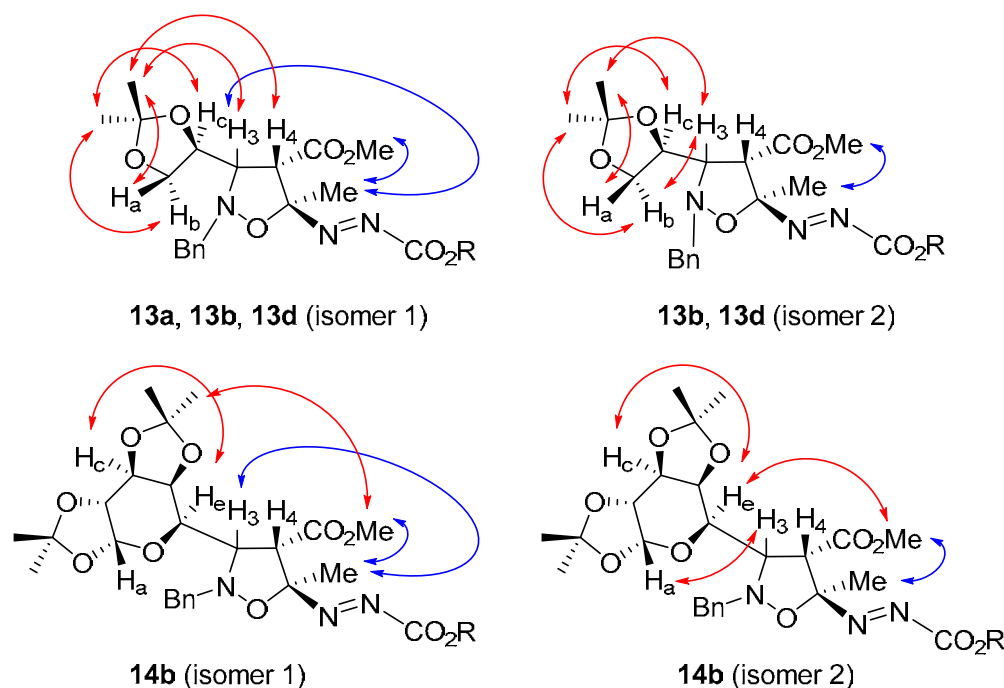

Figure S1. NOE relationships observed in NOESY experiments

In order to study the spatial relationships we have performed a simple conformational analysis for models of the four possible remaining isomers corresponding to compounds **13** and **14** (Figure S2). In the case of compounds **13** there are two possible configurations at C-3 for isomer 1 (Figure S2, Gly-**1A**/Gly-**2B** and Gly-**1B**/Gly-**2A**). The observed NOE between the glycerinaldehyde unit and the isoxazolidine ring in isomer 1 (Figure S1, red arrows) is more in agreement with the corresponding model Gly-**2A** thus indicating that a *Si* attack is favored, also in agreement with theoretical calculations. Similar NOE interactions between the glycerinaldehyde unit and the isoxazolidine ring were observed for isomer 2, which is in agreement with the same *Si* attack and, in consequence with Gly-**1B**.

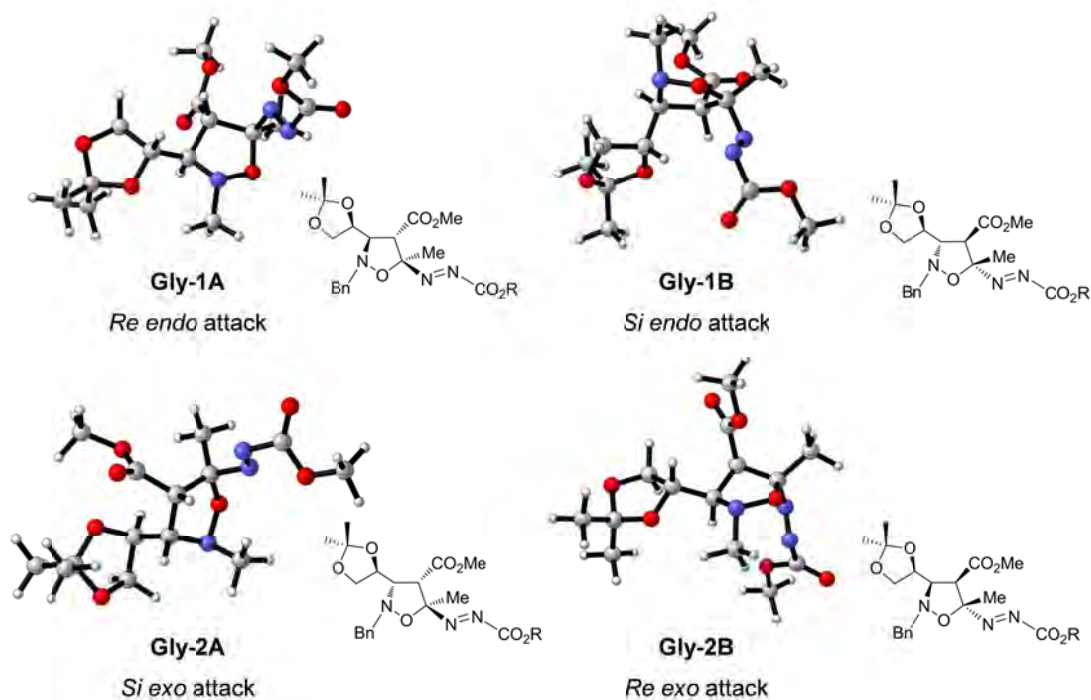

Figure S2. Possible configurations for compounds **13**

In a similar way, compound **14b** showed NOE relationships more in agreement with a *Si* attack. Thus, for isomer 1, NOESY results pointed out isomer **Gal-2A** and not **Gal-1A** (Figure S3) as the more plausible configuration. Following the same trend, for isomer 2 NOESY experiments are more in agreement with configuration of **Gal-1B**.

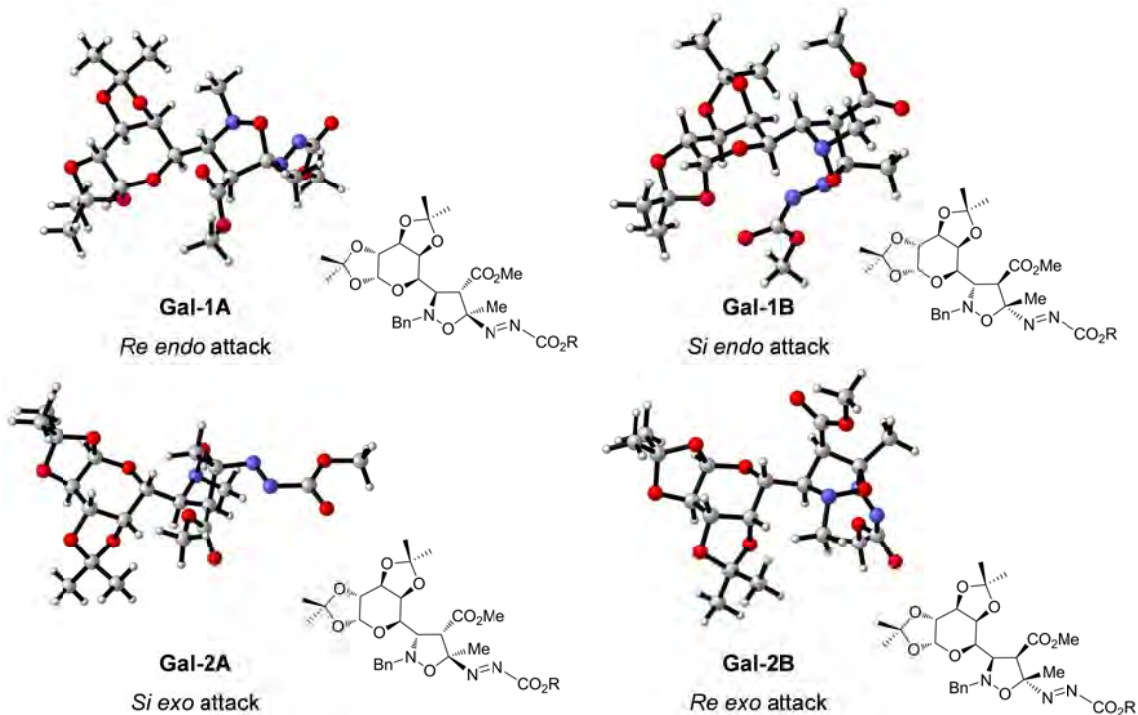

Figure S3. Possible configurations for compound **14b**

Reactivity Indices.

The electronic chemical potential μ , that is the negative of electronegativity χ , is associated with the charge transfer ability of the system in its ground state geometry and is the index pointing to the direction of the electronic flux during the cycloaddition. It can be approximated, using Koopmans' theorem, to the half value of the sum of the one-electron energies of HOMO and LUMO orbitals (Eq. 1).¹

$$\mu = \frac{\varepsilon_{\text{HOMO}} + \varepsilon_{\text{LUMO}}}{2} \quad (1)$$

The chemical hardness η (approximated to be the difference between LUMO and HOMO energies) is a measure of the stability of a system, the system having the maximum hardness being the most stable (Eq. 2).²

$$\eta = \varepsilon_{\text{HOMO}} - \varepsilon_{\text{LUMO}} \quad (2)$$

The chemical softness parameter S is strictly related to the chemical hardness and it is due to the inverse of 2η (Eq. 3).³

$$S = \frac{1}{2\eta} \quad (3)$$

The global electrophilicity power ω is a useful descriptor of reactivity that allows a quantitative classification of the global electrophilic character of a molecule,³ and it is extremely useful for evaluating both Diels-Alder reactions⁴ and 1,3-dipolar cycloaddition reactions.⁵ The ω index measures the stabilization in energy when the

¹ (a) Pearson, R. G. *J. Chem. Ed.* **1987**, *64*, 561–567. (b) Parr, R. G.; von Szentpály, L.; Liu, S. *J. Am. Chem. Soc.* **1999**, *121*, 1922–1924.

² Domingo, L. R.; Aurell, M. J.; Perez, P.; Contreras, R. *Tetrahedron* **2002**, *58*, 4417–4423.

³ Chattaraj, P. K.; Sarkar, U.; Roy, D. R. *Chem. Rev.* **2006**, *106*, 2065–2091.

⁴ (a) Chandra, A. K.; Nguyen, M. T. *J. Phys. Chem. A* **1998**, *102*, 6181–6185. (b) Chandra, A. K.; Nguyen, M. T. *J. Comput. Chem.* **1998**, *19*, 195–202. (c) Nguyen, T. L.; De Proft, F.; Chandra, A. K.; Uchimaru, T.; Nguyen, M. T.; Geerlings, P. *J. Org. Chem.* **2001**, *66*, 6096–6103. (d) Sengupta, D.; Chandra, A. K.; Nguyen, M. T. *J. Org. Chem.* **1997**, *62*, 6404–6406. (e) Damoun, S.; Van de Woude, G.; Mendez, F.; Geerlings, P. *J. Phys. Chem. A* **1997**, *101*, 886–893.

⁵ (a) Parr, R. G.; Pearson, R. G. *J. Am. Chem. Soc.* **1983**, *105*, 7512–7516. (b) Parr, R. G.; Yang, W. In *Density Functional Theory of Atoms and Molecules*; Oxford University, New York, 1989.

system acquires an additional electronic charge ΔN from the environment and it is defined as illustrated in Eq. 4.⁶

$$\omega = \frac{\mu^2}{2\eta} \quad (4)$$

The maximum amount of electronic charge that the electrophile system may accept is given by:

$$\Delta N_{\max} = -\frac{\mu}{\eta} \quad (5)$$

The Fukui function⁷ for electrophilic (f_k^-) and nucleophilic attack (f_k^+) can be expressed as indicated in Eqs. 6 and 7, respectively, where $\rho_k(N)$, $\rho_k(N-1)$ and $\rho_k(N+1)$ are the gross electronic population of the site k in neutral, cationic and anionic systems, respectively.

$$f_k^- = [\rho_k(N) - \rho_k(N-1)] \quad (6)$$

$$f_k^+ = [\rho_k(N+1) - \rho_k(N)] \quad (7)$$

The local electrophilicity index, ω_k condensed to atom k is obtained by projecting the global quantity on the corresponding atomic center k in the molecule by using the electrophilic Fukui function (Eq. 8).⁸

$$\omega_k = \omega f_k^+ \quad (8)$$

⁶ Perez, P.; Domingo, L. R.; Aurell, M. J.; Contreras, R. *Tetrahedron* **2003**, *59*, 3117–3125.

⁷ (a) Fukui, K. *Science* **1982**, *218*, 747-754. (b) Parr, R. G.; Yang, W. *J. Am. Chem. Soc.* **1984**, *106*, 4049-4050.

⁸ Domingo, L. R.; Aurell, M. J.; Perez, P. *J. Phys. Chem. A*, **2002**, *106*, 6871-6875.

Table S1. Absolute (ΔE and ΔG , hartrees) and relative ($\Delta\Delta E$ and $\Delta\Delta G$, kcal/mol) electronic (E) and free (G) energies for the reaction between nitrene **N1** and diazadiene **D1** calculated at 2ζ and single point 3ζ levels

	B3LYP/6-31G(d)/PCM=MeCN				M06-2X/6-31G(d)/PCM=MeCN				PCM=MeCN/M06-2X/6-311+G(d,p) // M06-2X/6-31G(d)/PCM=MeCN			
	ΔE	$\Delta\Delta E^a$	ΔG	$\Delta\Delta G^a$	ΔE	$\Delta\Delta E^a$	ΔG	$\Delta\Delta G^a$	ΔE	$\Delta\Delta E^a$	ΔG	$\Delta\Delta G^a$
N1	-400.923426		-400.956252		-400.742372		-400.774806		-400.869673		-400.901815	
D1	-682.943672		-682.987153		-682.657710		-682.700079		-682.867038		-682.907969	
TS1a	-1083.842795	15.3	-1083.897251	29.0	-1083.390158	6.2	-1083.442762	20.2	-1083.720308	10.3	-1083.770573	24.6
TS2a	-1083.841825	15.9	-1083.895257	30.2	-1083.390662	5.9	-1083.441230	21.1	-1083.719563	10.8	-1083.768664	25.8
TS3a	-1083.850390	10.5	-1083.905523	23.8	-1083.395099	3.1	-1083.448508	16.6	-1083.725331	7.1	-1083.776232	21.1
TS4a	-1083.849864	10.8	-1083.903557	25.0	-1083.395455	2.9	-1083.447954	16.9	-1083.724332	7.8	-1083.775225	21.7
P1a	-1083.872659	-3.5	-1083.926630	10.5	-1083.439644	-24.8	-1083.490774	-10.0	-1083.765921	-18.3	-1083.815036	-3.3
P2a	-1083.865895	0.8	-1083.919127	15.2	-1083.435207	-22.0	-1083.485469	-6.6	-1083.760785	-15.1	-1083.808927	0.5
P3a	-1083.866209	0.6	-1083.919294	15.1	-1083.433342	-20.9	-1083.483885	-5.7	-1083.760101	-14.7	-1083.808915	0.6
P4a	-1083.881797	-9.2	-1083.935268	5.1	-1083.449114	-30.8	-1083.500763	-16.2	-1083.774519	-23.7	-1083.823764	-8.8

^a Referred to starting reagents. (**N1+D1**).

Table S2. Absolute (ΔE and ΔG , hartrees) and relative ($\Delta\Delta E$ and $\Delta\Delta G$, kcal/mol) electronic (E) and free (G) energies for the reaction between nitrene **N1** and diazadiene **D2** calculated at 2ζ and single point 3ζ levels

	B3LYP/6-31G(d)/PCM=MeCN				M06-2X/6-31G(d)/PCM=MeCN				PCM=MeCN/M06-2X/6-311+G(d,p) // M06-2X/6-31G(d)/PCM=MeCN			
	ΔE	$\Delta\Delta E^a$	ΔG	$\Delta\Delta G^a$	ΔE	$\Delta\Delta E^a$	ΔG	$\Delta\Delta G^a$	ΔE	$\Delta\Delta E^a$	ΔG	$\Delta\Delta G^a$
N1	-400.923426		-400.956252		-400.742372		-400.774806		-400.869673		-400.901815	
D2	-623.794691		-623.836681		-623.533447		-623.575079		-623.730487		-623.770211	
TS1b	-1024.691931	16.4	-1024.744225	30.6	-1024.264948	6.8	-1024.315111	21.8	-1024.583316	10.6	-1024.631802	25.2
TS2b	-1024.690419	17.4	-1024.741931	32.0	-1024.265462	6.5	-1024.314744	22.1	-1024.582483	11.1	-1024.629999	26.4
TS3b	-1024.699049	12.0	-1024.751972	25.7	-1024.268376	4.7	-1024.319074	19.3	-1024.586543	8.5	-1024.635637	22.8
TS4b	-1024.698384	12.4	-1024.750645	26.5	-1024.269354	4.1	-1024.320352	18.5	-1024.586180	8.8	-1024.635334	23.0
P1b	-1024.724060	-3.7	-1024.774688	11.5	-1024.315311	-24.8	-1024.364022	-8.9	-1024.629218	-18.2	-1024.676329	-27.9
P2b	-1024.716485	1.0	-1024.766711	16.5	-1024.310371	-21.7	-1024.358990	-5.7	-1024.623589	-14.7	-1024.670256	-24.1
P3b	-1024.716737	0.9	-1024.767251	16.1	-1024.308198	-20.3	-1024.356525	-4.2	-1024.622776	-14.2	-1024.669388	-23.6
P4b	-1024.732475	-9.0	-1024.784279	5.4	-1024.324522	-30.6	-1024.375131	-15.8	-1024.637493	-23.4	-1024.685152	-33.5

^a Referred to starting reagents. (**N1+D2**).

Table S3. Absolute (ΔE and ΔG , hartrees) and relative ($\Delta\Delta E$ and $\Delta\Delta G$, kcal/mol) electronic (E) and free (G) energies for the reaction between nitrene **N2** and diazadiene **D1** calculated at 2ζ and single point 3ζ levels.

	B3LYP/6-31G(d)/PCM=MeCN				M06-2X/6-31G(d)/PCM=MeCN				PCM=MeCN/M06-2X/6-311+G(d,p) // M06-2X/6-31G(d)/PCM=MeCN			
	ΔE	$\Delta\Delta E^a$	ΔG	$\Delta\Delta G^a$	ΔE	$\Delta\Delta E^a$	ΔG	$\Delta\Delta G^a$	ΔE	$\Delta\Delta E^a$	ΔG	$\Delta\Delta G^a$
N2	-554.718674		-554.757060		-554.475492		-554.512230		-554.647854		-554.684204	
D1	-682.943672		-682.987153		-682.657710		-682.700079		-682.867038		-682.907969	
TS5a	-1237.635330	17.0	-1237.694479	31.2	-1237.120121	8.2	-1237.177045	22.1	-1237.496105	11.8	-1237.550930	25.9
TS6a	-1237.637077	15.9	-1237.696405	30.0	-1237.121079	7.6	-1237.178556	21.9	-1237.496174	11.8	-1237.551485	25.5
TS7a	-1237.632438	18.8	-1237.691325	33.2	-1237.117996	9.5	-1237.173991	24.0	-1237.494037	13.1	-1237.547956	27.8
TS8a	-1237.638074	15.2	-1237.696930	29.7	-1237.125234	5.0	-1237.181058	19.6	-1237.499873	9.4	-1237.553896	24.0
P5a	-1237.683058	-13.0	-1237.742054	1.4	-1237.183526	-31.9	-1237.240574	-17.7	-1237.557012	-26.4	-1237.612008	-12.5
P6a	-1237.679757	-10.9	-1237.738278	3.7	-1237.178051	-28.1	-1237.234945	-14.2	-1237.550842	-22.6	-1237.605269	-8.2
P7a	-1237.676125	-8.7	-1237.735242	5.6	-1237.182544	-31.0	-1237.236708	-15.3	-1237.553043	-23.9	-1237.607130	-9.4
P8a	-1237.675015	-8.0	-1237.732215	7.5	-1237.180543	-29.7	-1237.236810	-15.4	-1237.553998	-24.5	-1237.606493	-9.0

^a Referred to starting reagents. (**N2+D1**).

Table S4. Absolute (ΔE and ΔG , hartrees) and relative ($\Delta\Delta E$ and $\Delta\Delta G$, kcal/mol) electronic (E) and free (G) energies for the reaction between nitrene **N2** and diazadiene **D2** calculated at 2ζ and single point 3ζ levels.

	B3LYP/6-31G(d)/PCM=MeCN				M06-2X/6-31G(d)/PCM=MeCN				PCM=MeCN/M06-2X/6-311+G(d,p) // M06-2X/6-31G(d)/PCM=MeCN			
	ΔE	$\Delta\Delta E^a$	ΔG	$\Delta\Delta G^a$	ΔE	$\Delta\Delta E^a$	ΔG	$\Delta\Delta G^a$	ΔE	$\Delta\Delta E^a$	ΔG	$\Delta\Delta G^a$
N2	-554.718674		-554.757060		-554.475492		-554.512230		-554.647854		-554.684204	
D2	-623.794691		-623.836681		-623.533447		-623.575079		-623.730487		-623.770211	
TS5b	-1178.486519	16.9	-1178.543988	31.2	-1177.996088	8.1	-1178.051297	22.6	-1178.359736	11.7	-1178.412494	26.3
TS6b	-1178.488091	15.9	-1178.545562	30.2	-1177.996346	7.9	-1178.052047	22.1	-1178.359618	11.8	-1178.412804	26.1
TS7b	-1178.482536	19.4	-1178.538551	34.6	-1177.993644	9.6	-1178.047858	24.8	-1178.358069	12.7	-1178.410559	27.5
TS8b	-1178.488104	15.9	-1178.544308	31.0	-1178.000272	5.4	-1178.054230	20.8	-1178.363188	9.5	-1178.415124	24.7
P5b	-1178.534822	-13.5	-1178.592192	1.0	-1178.059631	-31.8	-1178.114936	-17.3	-1178.420160	-26.2	-1178.473215	-11.8
P6b	-1178.529849	-10.3	-1178.586697	4.4	-1178.053293	-27.8	-1178.107918	-12.9	-1178.413284	-21.9	-1178.465638	-7.0
P7b	-1178.528358	-9.4	-1178.584235	6.0	-1178.057060	-30.2	-1178.111871	-15.4	-1178.416188	-23.8	-1178.468762	-9.0
P8b	-1178.526037	-8.0	-1178.581153	7.9	-1178.058301	-31.0	-1178.110471	-14.5	-1178.417010	-24.3	-1178.467729	-8.4

^a Referred to starting reagents. (**N2+D2**).

Table S5. Absolute (ΔE and ΔG , hartrees) and relative ($\Delta\Delta E$ and $\Delta\Delta G$, kcal/mol) electronic (E) and free (G) energies for the cycloaddition between nitrene **N1** and diazadiene **D1** calculated at 3 ζ levels.

	B3LYP-GD3BJ/6-311G(d,p)/PCM=MeCN				M06-2X/ccpVTZ/PCM=MeCN			
	ΔE	$\Delta\Delta E^a$	ΔG	$\Delta\Delta G^a$	ΔE	$\Delta\Delta E^a$	ΔG	$\Delta\Delta G^a$
N1	-400.904914		-400.934672		-400.904939		-400.937506	
D1	-682.965426		-683.000565		-682.929675		-682.972361	
C1a^b	-1084.237301	-7.5	-1084.293544	5.5	-1083.839661	-3.2	-1083.892845	10.7
C2a^c	-1084.239702	-9.0	-1084.295394	4.3	-1083.844284	-6.1	-1083.894624	9.6
C3a^d	-1084.238459	-8.2	-1084.294926	4.6	-1083.841989	-4.6	-1083.892823	10.7
C4a^e	-1084.240702	-9.6	-1084.297327	3.1	-1083.843231	-5.4	-1083.895478	9.0
TS1a	-1084.214376	6.9	-1084.269418	20.6	-1083.816437	11.4	-1083.868630	25.9
TS2a	-1084.214085	7.1	-1084.267601	21.8	-1083.815344	12.1	-1083.866330	27.3
TS3a	-1084.221543	2.4	-1084.277393	15.6	-1083.821499	8.2	-1083.874825	22.0
TS4a	-1084.221920	2.2	-1084.275609	16.7	-1083.820846	8.6	-1083.873403	22.9
P1a	-1084.242658	-10.8	-1084.296826	3.4	-1083.862469	-17.5	-1083.913799	-2.5
P2a	-1084.237541	-7.6	-1084.290265	7.5	-1083.857548	-14.4	-1083.908045	1.1
P3a	-1084.238123	-8.0	-1084.290905	7.1	-1083.856966	-14.0	-1083.908021	1.2
P4a	-1084.252623	-17.1	-1084.306508	-2.7	-1083.870862	-22.7	-1083.922089	-7.7

^a Referred to starting reagents. (**N2+D1**). ^b encounter complex previous to the formation of **TS1a**. ^c encounter complex previous to the formation of **TS2a**. ^d encounter complex previous to the formation of **TS3a**. ^e encounter complex previous to the formation of **TS4a**.

Table S6. Absolute (ΔE and ΔG , hartrees) and relative ($\Delta\Delta E$ and $\Delta\Delta G$, kcal/mol) electronic (E) and free (G) energies for the cycloaddition between nitrene **N1** and diazadiene **D2** calculated at 3ζ levels.

	B3LYP-GD3BJ/6-311G(d,p)/PCM=MeCN				M06-2X/ccpVTZ/PCM=MeCN			
	ΔE	$\Delta\Delta E^a$	ΔG	$\Delta\Delta G^a$	ΔE	$\Delta\Delta E^a$	ΔG	$\Delta\Delta G^a$
N1	-400.904914		-400.934672		-400.904939		-400.937506	
D2	-623.816925		-623.852407		-623.785899		-623.828581	
C1b^b	-1025.074815	-7.5	-1025.127455	6.6	-1024.695859	-3.2	-1024.746127	12.5
C2b^c	-1025.076677	-8.7	-1025.130485	4.7	-1024.698060	-4.5	-1024.750889	9.5
C3b^d	-1025.075676	-8.1	-1025.130731	4.5	-1024.696374	-3.5	-1024.749485	10.4
C4b^e	-1025.077454	-9.2	-1025.129900	5.1	-1024.698597	-4.9	-1024.749139	10.6
TS1b	-1025.050246	7.9	-1025.103789	21.5	-1024.672299	11.6	-1024.722840	27.1
TS2b	-1025.049274	8.5	-1025.100601	23.5	-1024.671414	12.2	-1024.721385	28.1
TS3b	-1025.057147	3.6	-1025.110490	17.3	-1024.677215	8.5	-1024.728752	23.4
TS4b	-1025.057035	3.6	-1025.108983	18.2	-1024.675893	9.4	-1024.726466	24.9
P1b	-1025.080091	-10.8	-1025.131221	4.2	-1024.718428	-17.3	-1024.767394	-0.8
P2b	-1025.073876	-6.9	-1025.124373	8.5	-1024.718119	-17.1	-1024.764285	1.1
P3b	-1025.075403	-7.9	-1025.125581	7.8	-1024.713045	-13.9	-1024.762595	2.2
P4b	-1025.089144	-16.5	-1025.140523	-1.6	-1024.726705	-22.5	-1024.776517	-6.5

^a Referred to starting reagents. (**N2+D1**). ^b encounter complex previous to the formation of **TS1b**. ^c encounter complex previous to the formation of **TS2b**. ^d encounter complex previous to the formation of **TS3b**. ^e encounter complex previous to the formation of **TS4b**.

Table S7. Absolute (ΔE and ΔG , hartrees) and relative ($\Delta\Delta E$ and $\Delta\Delta G$, kcal/mol) electronic (E) and free (G) energies for the cycloaddition between nitrene **N2** and diazadiene **D1** calculated at 3 ζ levels.

	B3LYP-GD3BJ/6-311G(d,p)/PCM=MeCN				M06-2X/ccpVTZ/PCM=MeCN			
	ΔE	$\Delta\Delta E^a$	ΔG	$\Delta\Delta G^a$	ΔE	$\Delta\Delta E^a$	ΔG	$\Delta\Delta G^a$
N2	-554.910259		-554.948318		-554.697990		-554.734824	
D1	-683.166216		-683.210346		-682.929675		-682.972361	
C5a^b	-1238.086428	-6.2	-1238.146966	7.3	-1237.629267	-1.0	-1237.686327	13.1
C6a^c	-1238.090042	-8.5	-1238.152181	4.1	-1237.632461	-3.0	-1237.686152	13.2
C7a^d	-1238.083672	-4.5	-1238.144146	9.1	-1237.627019	0.4	-1237.683416	14.9
C8a^e	-1238.091284	-9.3	-1238.151301	4.6	-1237.633952	-3.9	-1237.688901	11.5
TS5a	-1238.064334	7.6	-1238.124586	21.4	-1237.606874	13.0	-1237.664292	26.9
TS6a	-1238.066261	6.4	-1238.125416	20.9	-1237.603210	15.3	-1237.657486	31.2
TS7a	-1238.062661	8.7	-1238.122407	22.8	-1237.605148	14.1	-1237.661424	28.7
TS8a	-1238.068069	5.3	-1238.126109	20.4	-1237.611109	10.4	-1237.668002	24.6
P5a	-1238.107085	-19.2	-1238.166620	-5.0	-1237.668530	-25.6	-1237.726429	-12.1
P6a	-1238.105566	-18.3	-1238.165084	-4.0	-1237.666256	-24.2	-1237.723389	-10.2
P7a	-1238.103861	-17.2	-1238.163319	-2.9	-1237.664200	-22.9	-1237.721230	-8.8
P8a	-1238.104642	-17.7	-1238.159470	-0.5	-1237.664662	-23.2	-1237.719691	-7.8

^a Referred to starting reagents. (**N2+D1**). ^b encounter complex previous to the formation of **TS5a**. ^c encounter complex previous to the formation of **TS6a**. ^d encounter complex previous to the formation of **TS7a**. ^e encounter complex previous to the formation of **TS8a**.

Table S8. Absolute (ΔE and ΔG , hartrees) and relative ($\Delta\Delta E$ and $\Delta\Delta G$, kcal/mol) electronic (E) and free (G) energies for the cycloaddition between nitrene **N2** and diazadiene **D2** calculated at 3 ζ levels.

	B3LYP-GD3BJ/6-311G(d,p)/PCM=MeCN				M06-2X/ccpVTZ/PCM=MeCN			
	ΔE	$\Delta\Delta E^a$	ΔG	$\Delta\Delta G^a$	ΔE	$\Delta\Delta E^a$	ΔG	$\Delta\Delta G^a$
N2	-554.910259		-554.948318		-554.697990		-554.734824	
D2	623.816925		-623.852407		-623.785899		-623.828581	
C5b^b	-1178.924454	-6.6	-1178.985012	5.9	-1178.485478	-1.0	-1178.541928	13.5
C6b^c	-1178.927452	-8.5	-1178.987226	4.5	-1178.488718	-3.0	-1178.545108	11.5
C7b^d	-1178.921413	-4.7	-1178.980877	8.5	-1178.483755	0.1	-1178.539856	14.8
C8b^e	-1178.928370	-9.1	-1178.986791	4.8	-1178.490201	-4.0	-1178.543609	12.4
TS5b	-1178.902118	7.4	-1178.959222	22.1	-1178.463018	13.1	-1178.517506	28.8
TS6b	-1178.903658	6.4	-1178.958722	22.4	-1178.463071	13.1	-1178.518166	28.4
TS7b	-1178.899959	8.8	-1178.954215	25.2	-1178.460901	14.4	-1178.514804	30.5
TS8b	-1178.905423	5.3	-1178.962195	20.2	-1178.466678	10.8	-1178.520479	26.9
P5b	-1178.944204	-19.0	-1178.999793	-3.4	-1178.523738	-25.0	-1178.579236	-9.9
P6b	-1178.942322	-17.8	-1178.998877	-2.8	-1178.521806	-23.8	-1178.577129	-8.6
P7b	-1178.940892	-16.9	-1178.995031	-0.4	-1178.519943	-22.6	-1178.574930	-7.2
P8b	-1178.941824	-17.5	-1178.994088	0.2	-1178.521224	-23.4	-1178.574580	-7.0

^a Referred to starting reagents. (**N2+D1**). ^b encounter complex previous to the formation of **TS5b**. ^c encounter complex previous to the formation of **TS6b**. ^d encounter complex previous to the formation of **TS7b**. ^e encounter complex previous to the formation of **TS8b**.

IRC Analyses

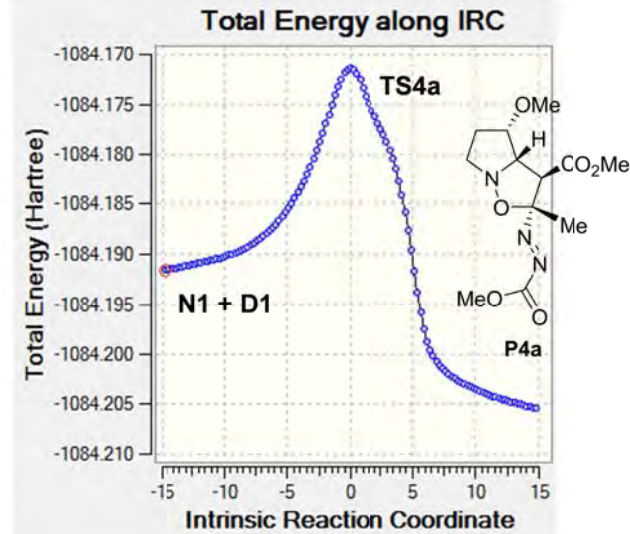
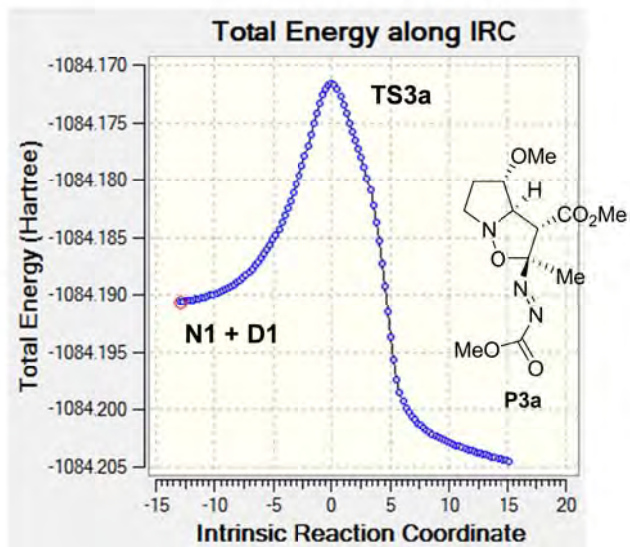
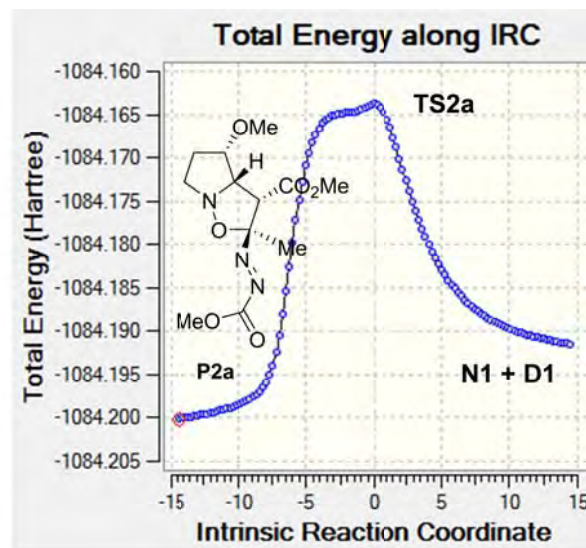
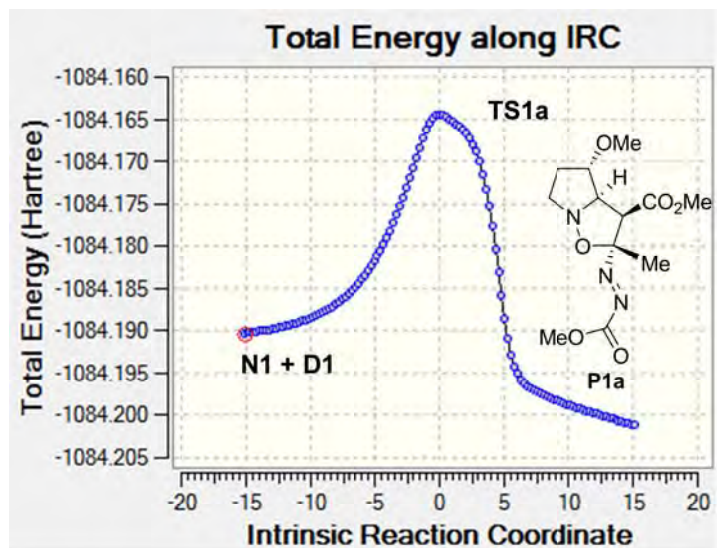

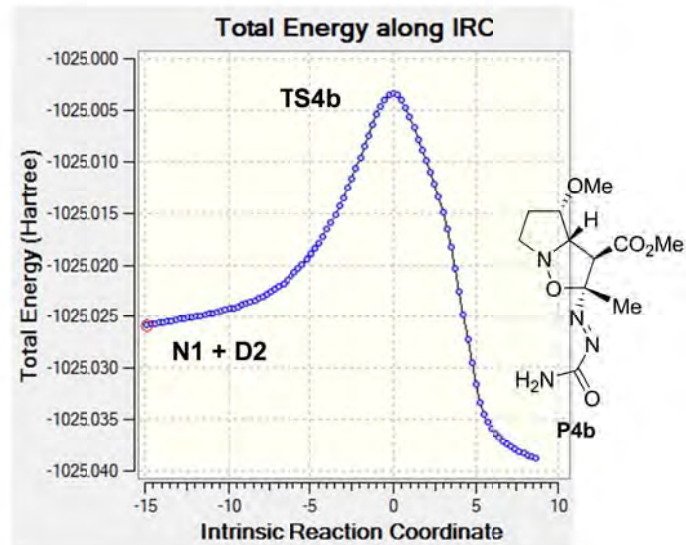
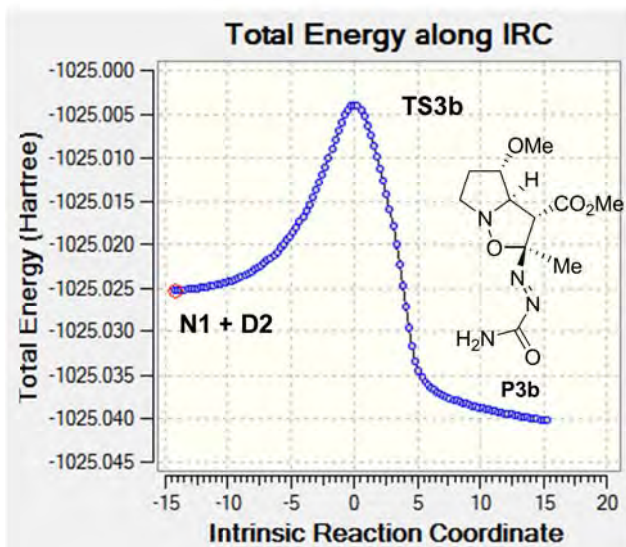
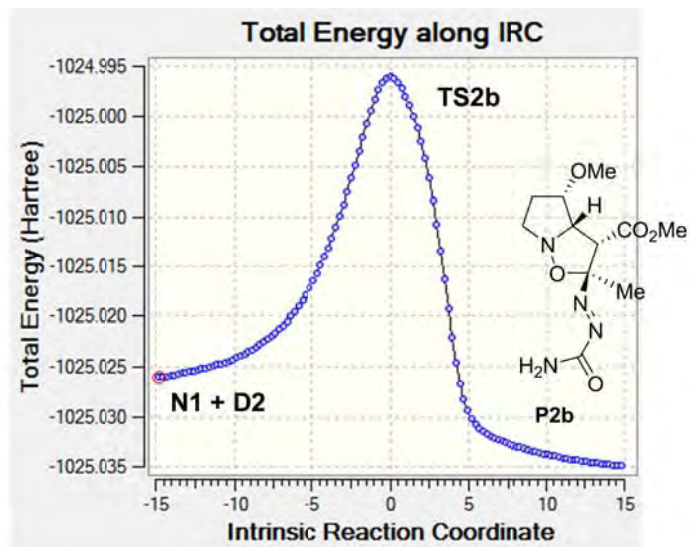
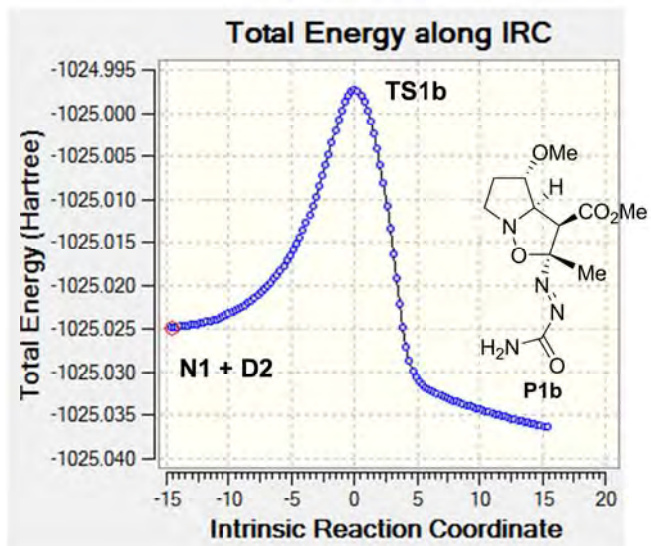

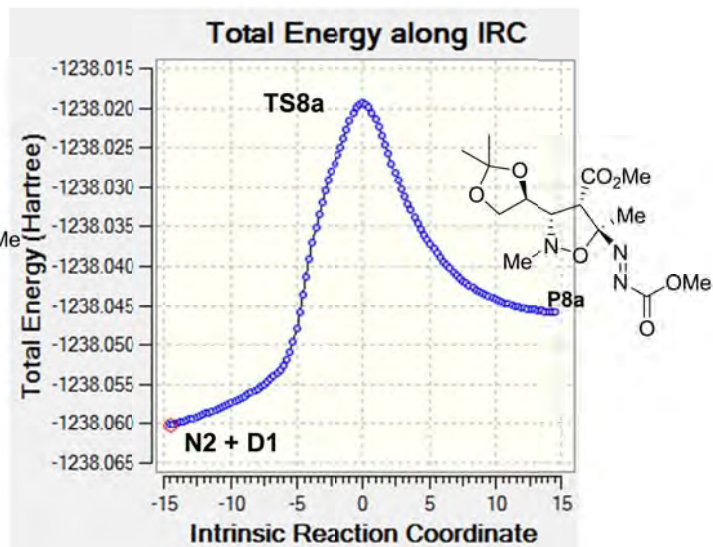
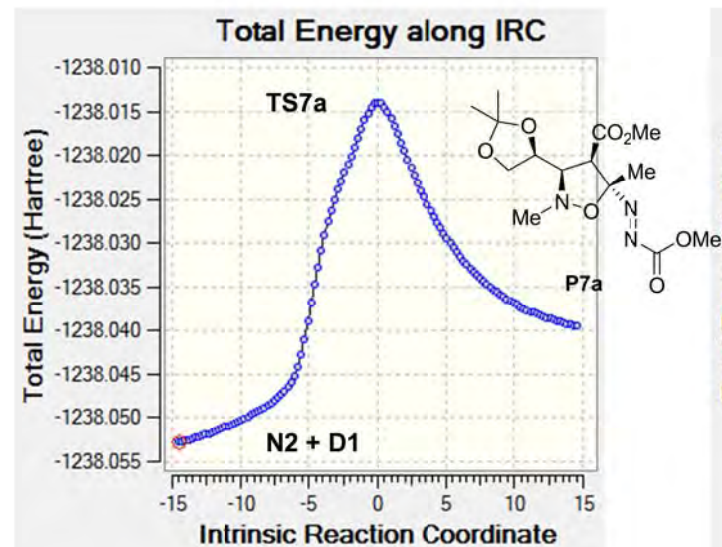
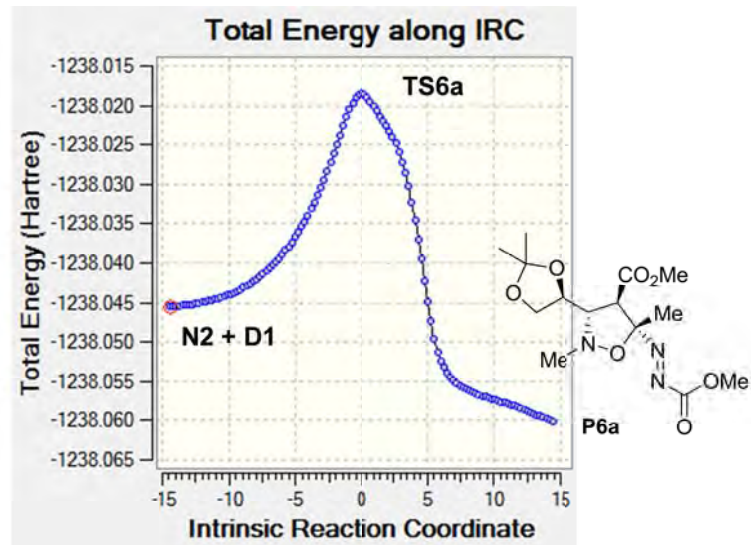
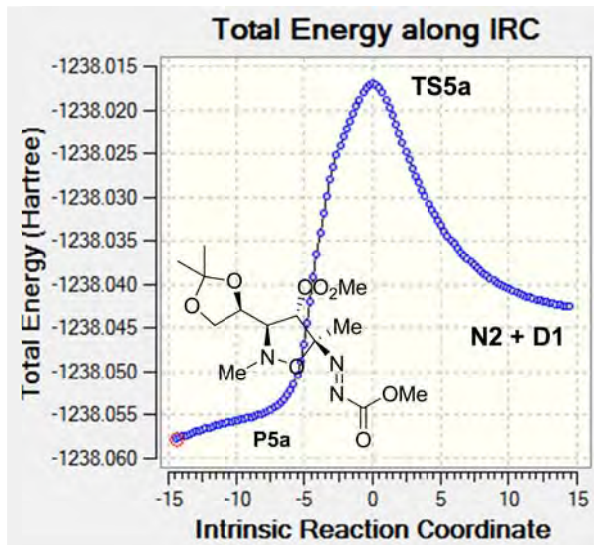

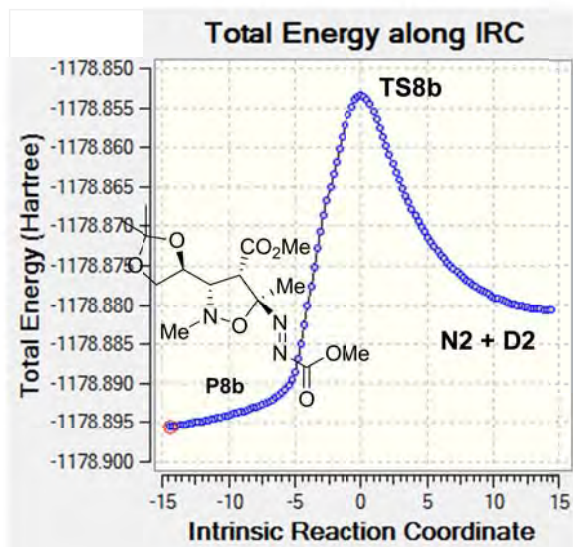
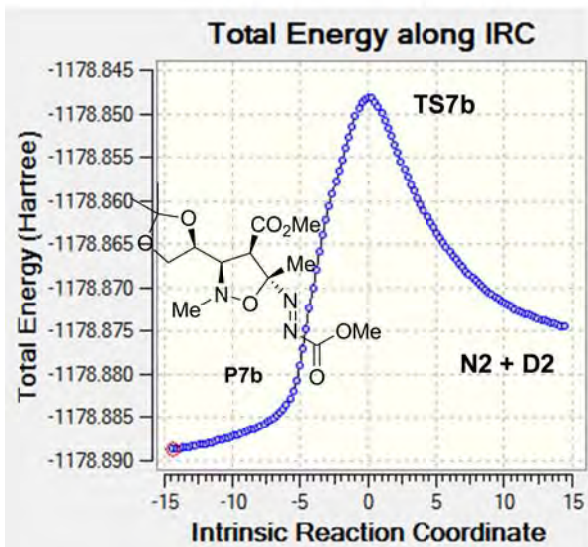
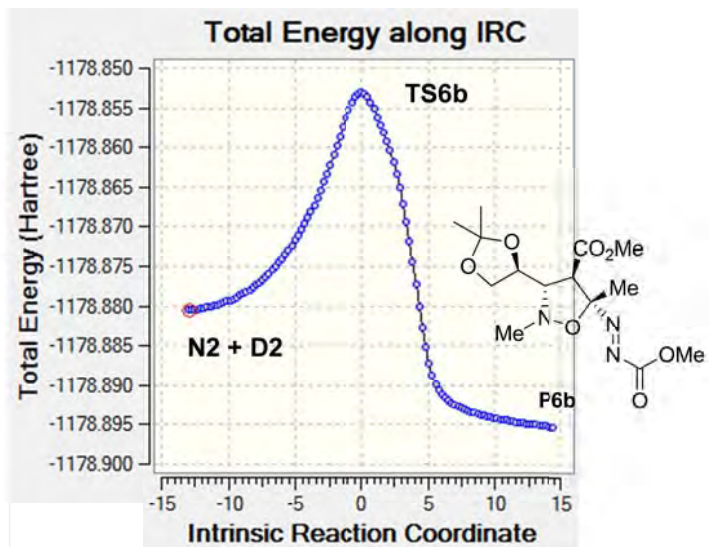
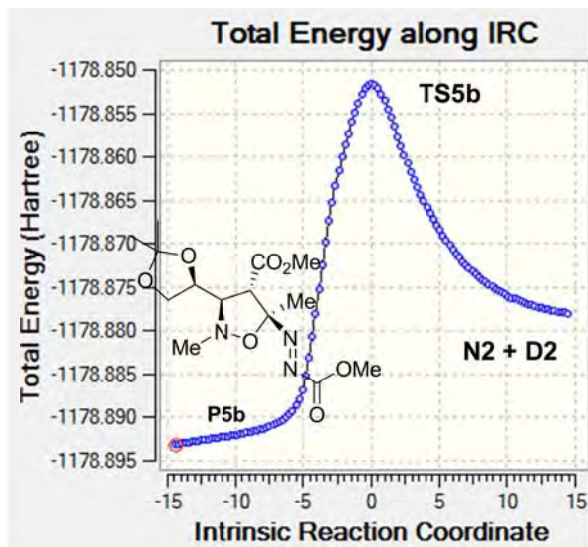

Calculations of the cycloaddition reaction between nitrone **9a** and DDs **D1** and **D2**

In order to evaluate the validity of the model we have calculated the stationary points corresponding to the reaction of the real nitrone **9a** with diazadienes **D1** and **D2**. Due to the increased size of the molecule we performed the calculations at the 3 ζ level B3LYP-GD3BJ/6-311G(d,p)/PCM=MeCN. The relative and absolute energy values are collected in Table S9 and the geometry of the transition structures in Figures S4 and S5.

Table S9. Absolute (ΔG , hartrees) and relative ($\Delta\Delta G$, kcal/mol) free energies for the cycloaddition between nitrone **9a** and diazadienes **D1** and **D2** calculated at B3LYP-GD3BJ/6-311G(d,p)/PCM=MeCN levels of theory.

	ΔG	$\Delta\Delta G^a$		ΔG	$\Delta\Delta G^b$
9a	-632.150612		9a	-632.150612	
D1	-683.210346		D2	-624.046052	
TS1a-OBn	-1315.360958	23.2	TS1b-OBn	-1256.163734	20.7
TS2a-OBn	-1315.337006	19.0	TS2b-OBn	-1256.159964	23.0
TS3a-OBn	-1315.330711	14.2	TS3b-OBn	-1256.174237	14.1
TS4a-OBn	-1315.323990	15.0	TS4b-OBn	-1256.170298	16.5
P1a-OBn	-1315.338356	5.2	P1b-OBn	-1256.189760	4.3
P2a-OBn	-1315.350610	5.4	P2b-OBn	-1256.184335	7.7
P3a-OBn	-1315.352697	6.5	P3b-OBn	-1256.185697	6.9
P4a-OBn	-1315.352325	-1.5	P4b-OBn	-1256.200062	-2.1

^aReferred to starting materials (**9a+D1**). ^bReferred to starting materials (**9a+D2**).

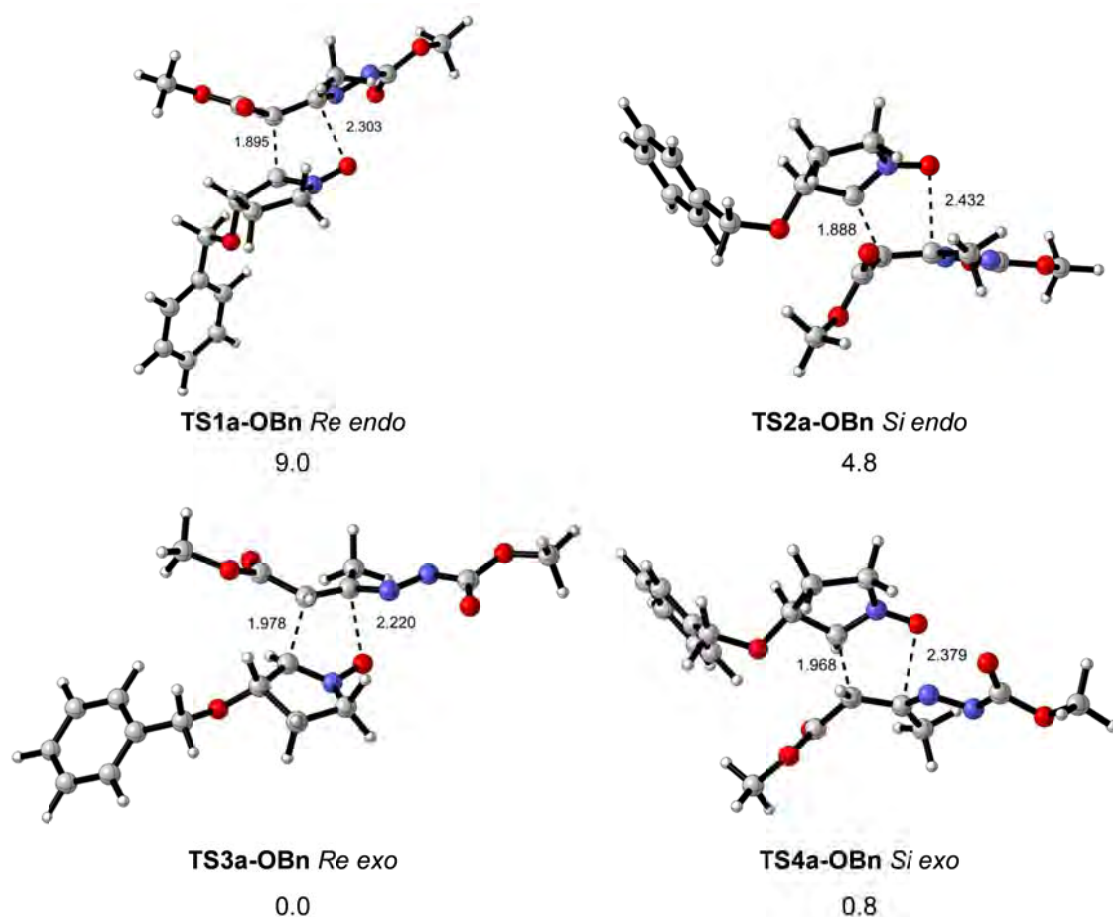

Figure S4. Transition structures (PCM=MeCN/ B3LYP-GD3BJ/6-311G(d,p)) corresponding to the reaction between **9a** and **D1**. **TS1a-OBn**, **TS2a-OBn**, **TS3a-OBn** and **TS4a-OBn** correspond to *Re endo*, *Si endo*, *Re exo* and *Si exo* approaches leading to **P1a-OBn**, **P2a-OBn**, **P3a-OBn** and **P4a-OBn**. Relative energy values between TSs referenced to isolated reagents are calculated at PCM=MeCN/ B3LYP-GD3BJ/6-311G(d,p) level on theory and given in kcal/mol. Bond distances are given in Å.

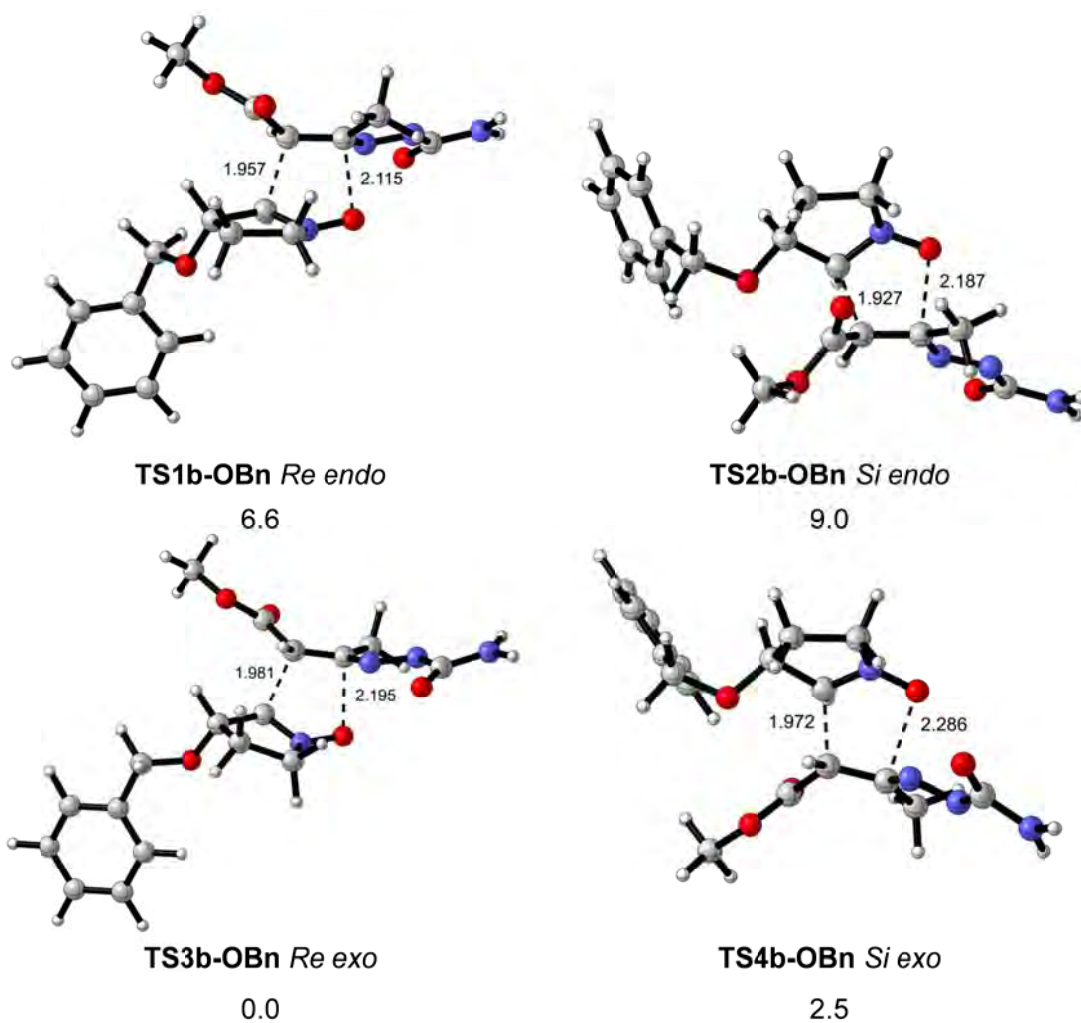

Figure S5. Transition structures (PCM=MeCN/ B3LYP-GD3BJ/6-311G(d,p)) corresponding to the reaction between **9a** and **D2**. **TS1b-OBn**, **TS2b-OBn**, **TS3b-OBn** and **TS4b-OBn** correspond to *Re endo*, *Si endo*, *Re exo* and *Si exo* approaches leading to **P1b-OBn**, **P2b-OBn**, **P3b-OBn** and **P4b-OBn**. Relative energy values between TSs referenced to isolated reagents are calculated at PCM=MeCN/ B3LYP-GD3BJ/6-311G(d,p) level on theory and given in kcal/mol. Bond distances are given in Å.

Cartesian Coordinates

N1

C	-1.30747400	1.19423100	-0.00025200
C	-0.55217000	-0.98347700	0.20388400
C	0.67371000	-0.15546200	0.41542700
C	0.21768800	1.25615800	-0.03260800
H	-1.81412800	1.63500300	-0.85904300
H	-1.74708200	1.59249900	0.91699500
H	-0.63056900	-2.06070200	0.26111700
H	0.61508600	2.05469500	0.59470400
N	-1.60725200	-0.26356900	-0.01624800
O	-2.80319400	-0.64045100	-0.18787800
H	0.96842900	-0.16113500	1.47783500
H	0.57070600	1.40252000	-1.05743000
C	2.96318700	-0.04579600	-0.06683700
H	3.72899000	-0.54666800	-0.66056500
H	2.94336700	1.01879100	-0.33436900
H	3.21279700	-0.13672300	0.99915400
O	1.73238500	-0.67795200	-0.35491500

N2

O	-2.59519500	-1.17300200	0.10566900
N	-2.40560000	0.08250300	-0.08288100
C	-3.57146000	0.94165000	0.16204600
C	-1.26785900	0.56386700	-0.46145600
C	-0.15112600	-0.40081900	-0.70553900
O	1.03852300	0.28343400	-1.05565900
C	0.23009200	-1.22734400	0.55423700
O	1.63511500	-1.06540100	0.64062800
C	1.94262600	0.17884700	0.04450800
C	3.35455600	0.12786100	-0.49545900
C	1.71970400	1.32763300	1.02282600
H	-3.32358900	1.98565800	-0.02168400

H	-3.87421700	0.78684100	1.19762100
H	-4.36525000	0.60490300	-0.50473700
H	-1.16110400	1.62937800	-0.61805800
H	-0.42898400	-1.06783300	-1.53125900
H	-0.27612100	-0.84709000	1.44936200
H	0.00751500	-2.28804300	0.44278000
H	3.44803900	-0.71358200	-1.18527000
H	3.58602900	1.05641000	-1.02284300
H	4.06411900	0.00378200	0.32614100
H	1.90111100	2.28315900	0.52407300
H	0.69242000	1.32482200	1.40067200
H	2.40248700	1.23366400	1.87128000

D1

O	-2.59519500	-1.17300200	0.10566900
N	-2.40560000	0.08250300	-0.08288100
C	-3.57146000	0.94165000	0.16204600
C	-1.26785900	0.56386700	-0.46145600
C	-0.15112600	-0.40081900	-0.70553900
O	1.03852300	0.28343400	-1.05565900
C	0.23009200	-1.22734400	0.55423700
O	1.63511500	-1.06540100	0.64062800
C	1.94262600	0.17884700	0.04450800
C	3.35455600	0.12786100	-0.49545900
C	1.71970400	1.32763300	1.02282600
H	-3.32358900	1.98565800	-0.02168400
H	-3.87421700	0.78684100	1.19762100
H	-4.36525000	0.60490300	-0.50473700
H	-1.16110400	1.62937800	-0.61805800
H	-0.42898400	-1.06783300	-1.53125900
H	-0.27612100	-0.84709000	1.44936200
H	0.00751500	-2.28804300	0.44278000
H	3.44803900	-0.71358200	-1.18527000
H	3.58602900	1.05641000	-1.02284300

H	4.06411900	0.00378200	0.32614100
H	1.90111100	2.28315900	0.52407300
H	0.69242000	1.32482200	1.40067200
H	2.40248700	1.23366400	1.87128000

D2

C	-0.00384100	0.40319700	0.00002000
C	1.07289400	-0.40059400	0.00001300
C	-0.04943100	1.89681300	0.00005800
H	-0.59993700	2.24759200	-0.87800900
H	0.95487000	2.31171600	0.00008100
H	-0.59995800	2.24754800	0.87812900
H	0.90986700	-1.47283400	-0.00001900
C	2.48890100	0.04313400	0.00004200
O	2.89929800	1.18351700	0.00009800
O	3.29548000	-1.02473400	-0.00000400
N	-1.22618800	-0.34579000	-0.00001800
N	-2.24022600	0.36816800	-0.00001600
C	-3.46881500	-0.45036100	-0.00005900
O	-3.49636700	-1.66187300	-0.00008900
N	-4.52497700	0.37691500	-0.00006100
H	-5.46168200	0.00031400	-0.00008600
H	-4.39170000	1.37735100	-0.00003100
C	4.69651100	-0.73486400	0.00001300
H	4.96303300	-0.16275100	0.89073600
H	5.19762200	-1.70057200	-0.00004300
H	4.96303300	-0.16264900	-0.89064500

TS1a

C	-1.84571600	-0.65815600	2.16979400
C	-1.30476300	-1.11143900	-0.06465500
C	-2.81583400	-1.04373700	-0.07110800
C	-3.17195000	-0.73818100	1.40481000
H	-1.79766200	-1.29026400	3.05746600

H	-1.57384300	0.36665600	2.43340600
H	-0.72543500	-1.62516400	-0.82289100
H	-3.72472000	0.19779900	1.48849500
C	-0.35290700	0.73627200	-0.49862000
H	-0.13385700	0.48025700	-1.52933000
C	0.74509000	0.68341400	0.39242300
N	-0.85546400	-1.14591500	1.19142500
O	0.40134000	-0.97615800	1.39616600
H	-3.16267000	-0.25605800	-0.75513300
H	-3.80140400	-1.55196000	1.76915500
C	-1.47925200	1.67243800	-0.32835800
O	-1.91177500	2.11450600	0.72000400
O	-2.05287500	1.94685700	-1.51271700
C	-3.20532800	2.79303500	-1.45347200
H	-2.93798600	3.76970800	-1.04571600
H	-3.55372400	2.88907600	-2.47983700
H	-3.97735600	2.33978900	-0.82721100
C	0.98139600	1.62216900	1.54465700
H	1.56833500	1.13179600	2.32148800
H	1.55021600	2.49042600	1.19247400
H	0.03523600	1.96843700	1.95533900
N	1.87502300	0.11039700	-0.27206900
N	2.95851000	0.31962500	0.30242400
C	4.04448600	-0.33092900	-0.41003800
O	3.94815000	-1.20316600	-1.23333300
C	-3.40625600	-2.48390600	-1.84179100
H	-2.39065100	-2.53918200	-2.25410800
H	-3.90952000	-3.43545500	-2.01756900
H	-3.95201500	-1.68202800	-2.35584400
O	-3.39847900	-2.27338600	-0.44297600
O	5.17918700	0.19130900	0.03532900
C	6.36659900	-0.34639700	-0.55910600
H	6.36111000	-0.16618400	-1.63563400
H	7.19497600	0.17574500	-0.08582300

H 6.42670700 -1.41934200 -0.36818000

TS2a

C 1.72077500 -2.06405600 1.31856700
C 1.11485400 -1.21791800 -0.79036500
C 2.61725900 -1.32986700 -0.86199800
C 3.02821600 -1.74454500 0.57768400
H 1.65375000 -3.09474000 1.67140400
H 1.51777500 -1.38119600 2.14678200
H 0.48741200 -1.23599800 -1.67334900
H 3.52225100 -0.89231300 1.04880100
C 0.36055100 0.64730500 -0.20907800
H 0.11993200 0.97680800 -1.21413300
C -0.74750900 0.25028600 0.57970700
N 0.67762800 -1.85775600 0.29614700
O -0.55494700 -1.72689400 0.62367500
H 3.71030900 -2.59543700 0.57246000
C 1.52370900 1.33435300 0.39630300
O 2.05895300 1.04031400 1.44861800
O 1.94063200 2.34966700 -0.36985300
C 3.15787000 2.96324900 0.05198000
H 3.03370200 3.43245000 1.03014200
H 3.39088800 3.71254000 -0.70266400
H 3.95031100 2.21264300 0.10826000
C -0.89395800 0.49668900 2.05691000
H -1.55693200 -0.24546100 2.50177500
H -1.33819100 1.48534400 2.22197800
H 0.07892300 0.46381800 2.54443200
N -1.91876700 0.16603400 -0.23010200
N -2.98432900 0.16737700 0.41478600
C -4.11857100 0.02253800 -0.47647200
O -4.10498200 -0.41576400 -1.59735900
H 2.89056100 -2.10830200 -1.59099900
C 4.53476200 -0.18783100 -1.57808800

H	4.84690700	0.79158300	-1.94334900
H	5.12009200	-0.44156700	-0.68503200
H	4.72334500	-0.94280800	-2.35276000
O	3.15394000	-0.10004400	-1.28613800
O	-5.19701300	0.42699600	0.18215200
C	-6.42466200	0.33071600	-0.54937000
H	-7.19517600	0.70997300	0.11804000
H	-6.36923700	0.93349200	-1.45760800
H	-6.62079000	-0.71013800	-0.81342900

TS3a

C	-0.34234900	-2.35303200	0.18530400
C	-1.66480800	-0.53148200	0.78048900
C	-2.51615700	-1.29112700	-0.20170600
C	-1.72811100	-2.61649000	-0.40592300
H	0.09644300	-3.19373500	0.72331200
H	0.38541700	-1.97223700	-0.54239800
H	-2.06748600	0.18727000	1.48681600
H	-1.67630100	-2.92335700	-1.45074200
C	-0.48103900	0.91296900	-0.22920500
C	0.68864100	0.91597800	0.55283100
N	-0.60288500	-1.25612900	1.13521200
O	0.36237500	-0.69119700	1.75113000
H	-0.40786900	0.40763600	-1.18832800
H	-2.24234600	-3.39437800	0.16565100
C	-1.49305800	1.98727300	-0.17716200
O	-1.67890000	2.77052800	0.73086500
O	-2.26157000	1.95426700	-1.27960000
C	-3.32527600	2.91027400	-1.31253000
H	-3.82879900	2.75834000	-2.26509900
H	-2.92549500	3.92388800	-1.24768200
H	-4.01363100	2.73866800	-0.48244800
C	0.98577000	1.88593300	1.65485100
H	1.35031400	2.83347200	1.24350300

H	1.75775500	1.47422900	2.30609700
H	0.08065600	2.08343400	2.22632000
N	1.74041200	0.23489500	-0.11434000
N	2.88666100	0.50388600	0.30143100
C	3.87150900	-0.27712300	-0.41138200
O	3.67602700	-1.28531100	-1.04142500
H	-2.59881800	-0.72177400	-1.13989400
C	-4.71024900	-2.00535100	-0.59465400
H	-4.40807600	-3.00582900	-0.93004900
H	-5.67951300	-2.07333700	-0.09959700
H	-4.79284700	-1.34818800	-1.47078200
O	-3.79789700	-1.47568800	0.34771100
O	5.05577900	0.29070900	-0.21596100
C	6.15781500	-0.38000300	-0.83758100
H	6.01640000	-0.41194900	-1.91950900
H	7.03973700	0.20309700	-0.58234600
H	6.24249600	-1.39720100	-0.45070200

TS4a

C	-0.13621000	-2.57404600	0.44391400
C	-1.55637100	-0.82208000	1.10585800
C	-2.43160600	-1.70074000	0.25267200
C	-1.41387700	-2.66862900	-0.40731500
H	0.06779900	-3.46943800	1.03430800
H	0.76222100	-2.30067400	-0.11902300
H	-1.94206200	-0.13452300	1.85189000
H	-1.22059000	-2.30756700	-1.42162900
C	-0.71243900	0.64761400	-0.03078500
C	0.52046900	0.88017000	0.60890100
N	-0.40931800	-1.45452600	1.36563400
O	0.53716000	-0.82118800	1.91988400
H	-0.64890400	0.13923600	-0.98885800
H	-1.78958300	-3.69008200	-0.47132800
C	-1.82248800	1.64093400	0.04724900

O	-2.29858600	2.09049600	1.06906700
O	-2.24906800	1.97715800	-1.17201900
C	-3.38180300	2.85023800	-1.20296500
H	-3.59468300	3.02106600	-2.25625700
H	-3.15262100	3.79117600	-0.69954600
H	-4.23194600	2.37207000	-0.71149900
C	0.76507600	1.92393700	1.65399500
H	1.13106900	2.84869700	1.19360600
H	1.52823900	1.57488200	2.35192300
H	-0.15767500	2.13745400	2.19298900
N	1.58519400	0.28139500	-0.08101000
N	2.72613000	0.69987900	0.23524400
C	3.73442200	-0.02729600	-0.48352100
O	3.61259700	-1.09743000	-1.02853300
H	-3.15165300	-2.24573000	0.88240400
C	-4.11001700	-1.60048000	-1.38502700
H	-4.59694200	-0.88452800	-2.04805700
H	-3.66141200	-2.40049400	-1.98723500
H	-4.85502200	-2.03888000	-0.70845900
O	-3.12750100	-0.88699100	-0.65886600
O	4.86735300	0.66778800	-0.41424300
C	5.98808100	0.06434300	-1.06730300
H	5.77691200	-0.07260600	-2.12968700
H	6.81775900	0.75396000	-0.92711300
H	6.20999600	-0.90370500	-0.61386500

TS1b

C	-1.42717400	-0.70576000	2.17900300
C	-1.00572400	-1.11420800	-0.08889200
C	-2.51186800	-1.00325600	-0.02216800
C	-2.79018900	-0.73609100	1.47753100
H	-1.35054800	-1.36577000	3.04423800
H	-1.12114700	0.30476000	2.45896600
H	-0.47205200	-1.61004300	-0.89088100

H	-3.31839800	0.20752800	1.61612100
C	-0.00654500	0.74164100	-0.52418200
H	0.15663200	0.50536600	-1.56966500
C	1.12042300	0.61646600	0.31990000
N	-0.49652200	-1.18356800	1.13916600
O	0.77484300	-1.04086300	1.28602600
H	-2.86416200	-0.18277700	-0.66363700
H	-3.41807200	-1.54842800	1.84783400
C	-1.10390600	1.68728200	-0.26918800
O	-1.47652800	2.10651000	0.81203100
O	-1.73671300	2.00507300	-1.41404900
C	-2.86949200	2.86557300	-1.26751800
H	-2.56292100	3.83013800	-0.85814700
H	-3.27891200	2.98835100	-2.26822400
H	-3.60931500	2.41207500	-0.60377900
C	1.43375100	1.51363700	1.48711300
H	2.06864800	0.99452200	2.20511300
H	1.97985300	2.39467100	1.13062600
H	0.51648900	1.84471600	1.96966300
N	2.21053400	0.03853600	-0.41769300
N	3.31943100	0.20228900	0.11135200
C	4.38537400	-0.43352300	-0.68156100
O	4.22710800	-0.99585200	-1.74491500
N	5.54930700	-0.27595200	-0.03055100
H	6.40095000	-0.65444100	-0.41843500
H	5.57767100	0.20529500	0.85602000
C	-3.23868800	-2.35669400	-1.80965300
H	-2.24854100	-2.41479400	-2.27952800
H	-3.77120600	-3.29062800	-1.99381300
H	-3.79463100	-1.52470000	-2.26143300
O	-3.14938000	-2.20178900	-0.40650000

TS2b

C	1.27781300	-2.11828800	1.26781700
---	------------	-------------	------------

C	0.78832100	-1.20281200	-0.84052800
C	2.28882100	-1.34697100	-0.84792800
C	2.62395100	-1.79904500	0.59973500
H	1.17586300	-3.16037700	1.57649400
H	1.05040500	-1.46433200	2.11268900
H	0.19696200	-1.16716600	-1.74731900
H	3.10245900	-0.96230200	1.11284100
C	0.03274600	0.68707600	-0.22506500
H	-0.15967100	1.04911300	-1.22909900
C	-1.10733200	0.26845400	0.50180700
N	0.28688100	-1.85094500	0.20853500
O	-0.95665000	-1.68726600	0.48986200
H	3.29656400	-2.65741400	0.60948300
C	1.18807600	1.31730400	0.44446800
O	1.66738100	0.98289700	1.51278100
O	1.67712800	2.33317700	-0.27984700
C	2.89581600	2.88967800	0.20924600
H	2.74556000	3.34677700	1.18962900
H	3.19416000	3.64219500	-0.51900000
H	3.65549200	2.10789700	0.28792500
C	-1.30925200	0.47026900	1.97979700
H	-2.00827500	-0.26863400	2.37131800
H	-1.73552500	1.46423900	2.15937300
H	-0.35799200	0.39700800	2.50412400
N	-2.25421100	0.24969100	-0.35857800
N	-3.33930900	0.25103200	0.24293700
H	2.57913300	-2.11598700	-1.58070300
C	4.26136900	-0.23099600	-1.44473200
H	4.61045900	0.74782800	-1.77676900
H	4.79605600	-0.51120100	-0.52801600
H	4.47446200	-0.97673400	-2.22218900
O	2.86969400	-0.12039500	-1.22077500
C	-4.46885800	0.20447100	-0.69899200
O	-4.37557500	0.20879400	-1.90898100

N	-5.61001400	0.16190700	0.00872600
H	-6.49882200	0.11797700	-0.46763400
H	-5.58537500	0.15681900	1.01745700

TS3b

C	-0.10417700	-2.35851600	0.14607900
C	-1.36328600	-0.47143900	0.74897700
C	-2.25624100	-1.21661600	-0.20267700
C	-1.29207200	-2.26049600	-0.82358400
H	-0.07537000	-3.28361600	0.72503800
H	0.86750600	-2.19552900	-0.32935500
H	-1.73042500	0.24281800	1.47885500
H	-0.95102400	-1.91855600	-1.80292000
C	-0.16714400	0.95758900	-0.26645300
C	1.03243100	0.88488700	0.46719000
N	-0.31870600	-1.22990000	1.07415000
O	0.66638800	-0.69139800	1.68584200
H	-0.15676800	0.47553500	-1.23987500
H	-1.79843300	-3.21792100	-0.95759400
C	-1.11576300	2.08217000	-0.14720000
O	-1.24876100	2.82430500	0.80423400
O	-1.89510100	2.15604300	-1.24046400
C	-2.89631600	3.17659400	-1.20933100
H	-3.41808500	3.10722700	-2.16178800
H	-2.43348800	4.15869100	-1.09642100
H	-3.58656300	3.00526300	-0.38068000
C	1.44517200	1.83665800	1.54803200
H	1.84994600	2.75799700	1.11502300
H	2.22219000	1.37651600	2.15997800
H	0.58509500	2.09230200	2.16425800
N	2.00811400	0.12920900	-0.24234000
N	3.18705500	0.33565300	0.09736900
C	4.09782400	-0.53400000	-0.64895700
O	3.76145600	-1.50586200	-1.29718800

N	5.35833400	-0.10107300	-0.47420500
H	6.12470100	-0.58688400	-0.91609800
H	5.54624300	0.71076700	0.09489400
H	-2.67508900	-0.54060200	-0.96098800
C	-4.36984800	-2.24789600	-0.24640600
H	-4.04920600	-3.02079500	-0.95653700
H	-5.11520800	-2.67194400	0.42741100
H	-4.81673000	-1.41662900	-0.80747700
O	-3.29602500	-1.79627200	0.55575500

TS4b

C	0.22322300	-2.53551600	0.46288800
C	-1.19518400	-0.79856200	1.15059100
C	-2.09478500	-1.71446600	0.36709800
C	-1.08967000	-2.66859400	-0.32860300
H	0.46246900	-3.41384500	1.06556600
H	1.09069900	-2.26774300	-0.14835900
H	-1.55034300	-0.07399300	1.87611300
H	-0.95032400	-2.31276000	-1.35370700
C	-0.39144800	0.67826700	-0.09474500
C	0.87747100	0.87275800	0.48091600
N	-0.02539600	-1.39418300	1.36564600
O	0.94323000	-0.70368100	1.82565900
H	-0.40276800	0.14628400	-1.04150400
H	-1.44520800	-3.69869500	-0.36640900
C	-1.47991100	1.67666000	0.05356500
O	-1.84586100	2.18067300	1.09696600
O	-2.04658600	1.95160900	-1.12649700
C	-3.17430800	2.82832600	-1.07174300
H	-3.51926200	2.93177500	-2.09874800
H	-2.88489900	3.79919100	-0.66493100
H	-3.95688000	2.39226100	-0.44673900
C	1.22105400	1.95619600	1.45656800
H	1.54280300	2.85947600	0.92609600

H	2.04474400	1.63110700	2.09430600
H	0.35202600	2.19510500	2.06835500
N	1.89175400	0.24030300	-0.28117600
N	3.04704300	0.65943500	-0.07127100
C	4.01966500	-0.09516600	-0.85752600
O	3.79749200	-1.14712600	-1.42583200
N	5.20250400	0.54458700	-0.82429800
H	5.99704200	0.16267400	-1.31535400
H	5.30074300	1.41095800	-0.31655900
H	-2.76362900	-2.26461600	1.04758800
C	-3.85647700	-1.69348900	-1.18251100
H	-4.41141300	-1.00105100	-1.81667400
H	-3.41266500	-2.47729400	-1.80930300
H	-4.54279200	-2.15939700	-0.46321400
O	-2.86320800	-0.93758900	-0.51752300

TS5a

C	-0.03045400	-1.47440400	-0.55706600
C	1.18072000	-1.50337800	0.16210700
C	-0.94808700	-2.62295300	-0.68457800
O	-1.02933900	-3.58513100	0.05383600
O	-1.76517800	-2.44951600	-1.73739200
C	-2.74755800	-3.47189900	-1.92638200
H	-0.04890200	-0.79599300	-1.40231600
H	-3.40336000	-3.53190500	-1.05533800
H	-2.26472700	-4.43835100	-2.08204900
H	-3.31162000	-3.17965900	-2.80975200
C	-1.24089600	-0.25157300	0.73813100
O	-1.56445100	2.10619200	0.84062500
C	-1.49472900	1.22636600	-1.32554700
C	-2.54657900	2.72984200	0.01186500
O	-2.10053500	2.50186900	-1.31162200
C	-2.53128300	4.21932500	0.27955500
C	-3.91447400	2.09950600	0.24669100

C	-0.91676200	1.07882100	0.09979200
O	0.69542700	-0.46959700	1.81324300
N	-0.58270000	-0.63008500	1.83501900
C	-1.07974100	-1.70668000	2.69454800
H	-2.28351000	-0.56388800	0.70304500
H	-2.22125200	0.43148700	-1.54844200
H	-0.72391600	1.22563600	-2.09834400
H	-3.23869700	4.72389600	-0.38309300
H	-1.52666000	4.60867100	0.10182000
H	-2.81793300	4.41483500	1.31560800
H	-4.66621000	2.59686500	-0.37172200
H	-4.19515500	2.19959300	1.29803500
H	-3.90539200	1.03602100	-0.00963900
H	0.16227600	1.24856900	0.13234400
H	-0.64344000	-1.56282700	3.68217300
H	-0.77296200	-2.66938900	2.27919600
H	-2.16640200	-1.64897200	2.75056000
C	1.79626200	-2.71222400	0.81104100
H	1.02633100	-3.42529100	1.09858400
H	2.47176400	-3.19640300	0.09614200
H	2.38431400	-2.42255200	1.68202600
C	4.04038400	0.53071500	-0.36680400
O	5.14699800	0.33498700	-0.80052400
O	3.47437000	1.71535200	-0.18443600
C	4.28740500	2.83574500	-0.56300600
H	3.70243700	3.71849000	-0.31572400
H	5.22376900	2.82206200	-0.00264100
H	4.49899700	2.79828300	-1.63277700
N	2.03988400	-0.45061600	-0.28857700
N	3.21948200	-0.56010900	0.09075600

TS6a

C	1.28997900	0.52795500	1.07067600
O	0.25183200	2.10115800	-0.37978700

C	-0.27611600	2.39154400	1.81135200
C	-0.68775900	3.17226200	-0.32241000
O	-1.06348700	3.29275200	1.05300800
C	-1.92849500	2.82655100	-1.12959100
C	0.01079900	4.43444000	-0.78824400
C	0.04085200	1.31183300	0.77865200
O	0.18841600	-1.24606900	1.82559200
N	1.20528800	-0.46678500	1.96265300
C	2.39869100	-1.06860500	2.55918900
H	2.21969200	1.09388900	1.07416200
H	0.64408800	2.87140300	2.17278000
H	-0.86010200	2.02662800	2.65823400
H	-2.69524400	3.59178300	-0.98362400
H	-2.32525900	1.85976100	-0.80427300
H	-1.68081400	2.77120600	-2.19284700
H	-0.68185900	5.27887500	-0.75041800
H	0.36483800	4.31307400	-1.81528700
H	0.86455200	4.63954700	-0.13721400
H	-0.81318200	0.63841300	0.65065400
H	2.10673400	-1.49079800	3.52019100
H	3.15834300	-0.30058700	2.70117300
H	2.77201300	-1.85221900	1.89606300
C	1.23521500	-0.73714400	-0.60337000
C	0.41529400	-1.78489300	-0.13353600
C	2.67888900	-0.89536600	-0.88497900
O	3.43666000	-1.71401100	-0.40166400
O	3.09051000	0.04561600	-1.74846400
C	4.48635600	0.02459000	-2.05839700
H	4.76236200	-0.93399600	-2.50196100
H	5.07748800	0.18782400	-1.15475700
H	4.64329200	0.83341700	-2.76920600
C	-3.10234500	-2.06668200	-0.50673900
O	-3.86987400	-2.85726200	-0.99471300
O	-3.40768300	-0.83722300	-0.10978500

C	-4.77589300	-0.46025800	-0.31716300
H	-5.43747300	-1.15781000	0.19951000
H	-4.87051000	0.54052600	0.09843600
H	-5.00522000	-0.45886200	-1.38407700
N	-0.95130100	-1.48794100	-0.41362000
N	-1.73672300	-2.43809700	-0.23685100
H	0.74323400	0.00768600	-1.21970600
C	0.82121200	-3.21782900	0.07131500
H	0.62086900	-3.78217300	-0.84731100
H	1.88315000	-3.28807100	0.29697200
H	0.23710000	-3.66982200	0.87320300

TS7a

C	-0.41662200	1.01642300	0.72540100
C	-1.22576900	0.79583600	-0.40748300
C	0.53208400	2.13559800	0.91185900
O	1.00372800	2.42669800	1.99241600
O	0.82530900	2.81128200	-0.20999200
C	1.62906400	3.98271700	-0.03003200
H	-0.85967400	0.72594600	1.67346100
H	1.76759100	4.39897400	-1.02556000
H	2.59225100	3.72891100	0.41723100
H	1.11144800	4.69421500	0.61622300
C	0.88501200	-0.72163500	0.64745600
O	2.66736500	-1.36876300	-0.79991600
C	3.07993800	0.56921200	0.44468700
C	4.00613600	-1.36541300	-0.30345800
O	4.28190000	-0.00702300	-0.02261000
C	4.93141800	-1.82967500	-1.40742000
C	4.10528400	-2.22038800	0.95418300
C	1.97795500	-0.23714500	-0.28262900
O	-0.61953200	-1.06627200	-0.95602400
N	-0.09381200	-1.47209900	0.14359100
C	-0.95222800	-2.29602700	0.99308000

H	1.17742000	-0.98033900	1.66302400
H	2.98881400	0.48839600	1.53602500
H	3.08277700	1.62335400	0.16871600
H	5.96868700	-1.78699400	-1.06644200
H	4.80826100	-1.18167600	-2.27771600
H	4.69397700	-2.85948500	-1.68451600
H	5.13214400	-2.21678300	1.32879500
H	3.81173600	-3.24870100	0.72913000
H	3.44774700	-1.83746100	1.74017500
H	1.55084800	0.31084000	-1.12486400
H	-1.25550900	-3.16681000	0.41182600
H	-1.83605600	-1.70691900	1.25773300
H	-0.40072800	-2.60698600	1.87910000
C	-4.65728200	-0.11870200	-0.39577400
O	-5.70116700	0.36235400	-0.76010700
O	-4.53359300	-1.18997400	0.37944500
C	-5.77271000	-1.77437800	0.80106600
H	-6.36216000	-2.06928900	-0.06874200
H	-5.49988500	-2.64417600	1.39447100
H	-6.33890100	-1.05987200	1.40113100
N	-3.40475100	0.42003900	-0.85268300
N	-2.49393500	0.27956100	-0.01136400
C	-1.09218000	1.43857900	-1.75577300
H	-1.54685000	2.43477000	-1.74999900
H	-0.04632000	1.54186400	-2.03691000
H	-1.61281400	0.82929400	-2.49577100

TS8a

C	0.65059000	-0.95300500	-0.79874900
O	2.84332100	-0.18471400	-0.38160200
C	2.41143700	-2.22743400	0.51943200
C	4.02628300	-0.59036700	0.30492800
O	3.70320000	-1.83043200	0.94104100
C	4.38558400	0.41859700	1.38217900

C	5.11767900	-0.79431200	-0.72749800
C	1.76149800	-0.87905500	0.21086900
O	-0.92394500	-1.40143100	0.69989600
N	-0.45009200	-1.63425300	-0.47361100
C	-1.42256200	-2.04627200	-1.48339400
H	0.96538700	-1.01656000	-1.83751800
H	2.45650600	-2.85342900	-0.38214700
H	1.91781300	-2.77178100	1.32613200
H	5.21023800	0.03737700	1.99021200
H	3.51975100	0.59946100	2.02481100
H	4.69015700	1.36506900	0.92717800
H	6.04121000	-1.11010400	-0.23579600
H	5.30580600	0.13832000	-1.26642000
H	4.80672200	-1.56285900	-1.43983800
H	1.44066700	-0.39540100	1.14016100
H	-1.92181400	-2.94246400	-1.11523200
H	-0.91102800	-2.25613600	-2.42168100
H	-2.15595800	-1.24063500	-1.59732100
C	-0.30709900	0.93366200	-0.50052000
C	-1.17516700	0.64060500	0.56864800
C	0.88680100	1.79839800	-0.35057100
O	1.38052100	2.17980900	0.68990100
O	1.38410300	2.10989800	-1.55694800
C	2.60675500	2.84706300	-1.53625100
H	-0.76351500	0.97524400	-1.48513400
H	3.37610500	2.26383000	-1.02550800
H	2.46993800	3.80238900	-1.02560900
H	2.87355700	3.00811400	-2.57936000
C	-0.94100100	0.96508800	2.01320700
H	0.11764600	0.91412300	2.25688100
H	-1.29196900	1.98047500	2.22937700
H	-1.50686000	0.27237800	2.63811900
C	-4.70777100	0.34517500	0.46721900
O	-5.65461500	0.91180400	0.95382100

O	-4.76779300	-0.54435300	-0.51761100
C	-6.08653600	-0.80368400	-1.01562400
H	-5.96547700	-1.56353700	-1.78442900
H	-6.72597700	-1.16782600	-0.20948100
H	-6.51346800	0.10787800	-1.43733000
N	-2.50675800	0.45453600	0.10642600
N	-3.38496700	0.54609900	0.98985700

TS5b

C	-0.67497000	1.15682900	-0.55414100
C	-1.81257000	0.69243500	0.13462100
C	-0.28564600	2.57596500	-0.65218700
O	-0.59292700	3.47740300	0.10331400
O	0.53611300	2.76092200	-1.69990800
C	1.03346500	4.09195000	-1.86194600
H	-0.37145900	0.55368600	-1.40191700
H	1.61156100	4.38953300	-0.98473200
H	0.20778800	4.79160800	-2.00449100
H	1.66755900	4.06475400	-2.74579700
C	0.89816800	0.50423100	0.78099600
O	2.17298900	-1.50185100	0.87075400
C	1.73877100	-0.72917400	-1.29300000
C	3.31556200	-1.68364000	0.03228800
O	2.80477400	-1.65449500	-1.28694400
C	3.89637800	-3.05590600	0.29699900
C	4.32077900	-0.56053000	0.25839000
C	1.15570700	-0.83482100	0.13305800
O	-0.99639300	-0.08824000	1.78839600
N	0.10914900	0.57102400	1.85355200
C	0.10922100	1.73817900	2.73828500
H	1.72886300	1.20851600	0.78075600
H	2.08335300	0.29212800	-1.51137800
H	1.02987700	-1.03469100	-2.06493100
H	4.73729900	-3.24110900	-0.37575200

H	3.12590800	-3.81188700	0.13185100
H	4.25039000	-3.11837900	1.32880000
H	5.20353100	-0.71817900	-0.36684500
H	4.62665700	-0.54077700	1.30731500
H	3.88690800	0.41150300	0.00559800
H	0.24416300	-1.43637800	0.16780600
H	-0.25863200	1.40958300	3.70945300
H	-0.54652000	2.50567300	2.32138400
H	1.12543600	2.12020800	2.82982600
C	-2.86883400	1.55089700	0.77496800
H	-2.44901700	2.50244600	1.09448200
H	-3.66078200	1.74656200	0.04279500
H	-3.31890200	1.03477000	1.62311500
C	-3.64672000	-2.31287300	-0.53078500
O	-4.73808000	-2.76733700	-0.24791700
N	-2.19060000	-0.59685100	-0.35844100
N	-3.32217000	-0.97489700	-0.01669600
N	-2.70496000	-2.92161700	-1.26765600
H	-1.83457600	-2.45266100	-1.47437900
H	-2.89699800	-3.83300500	-1.65512700

TS6b

C	-0.81747000	0.69503600	1.07129000
O	-1.91413600	-0.80238600	-0.41370300
C	-1.95924700	-1.44806500	1.78707900
C	-2.83630000	-1.89261900	-0.27140800
O	-2.58457700	-2.45065000	1.01094500
C	-2.54371100	-2.95305600	-1.31415000
C	-4.24736500	-1.33442500	-0.35524100
C	-1.09176600	-0.74673900	0.73983000
O	1.24906600	0.33530100	1.80395100
N	0.14003700	0.97339300	1.96110500
C	0.24115400	2.28844900	2.59622400
H	-1.68936600	1.34619300	1.09185100

H	-2.69324300	-0.75454500	2.22095800
H	-1.38366300	-1.92007500	2.58418500
H	-3.20409000	-3.81218000	-1.17035700
H	-1.50490900	-3.28014700	-1.21873800
H	-2.70439900	-2.54698500	-2.31583500
H	-4.97653900	-2.14345900	-0.26393300
H	-4.39411300	-0.83137500	-1.31447000
H	-4.41179500	-0.61094100	0.44821000
H	-0.15516000	-1.29192800	0.58285600
H	0.72583800	2.15036100	3.56222800
H	-0.75734000	2.70258200	2.73249300
H	0.83831100	2.94543600	1.96036200
C	0.38264900	1.15355400	-0.60730600
C	1.66839200	0.82597000	-0.13090800
C	-0.06639400	2.53891900	-0.85941100
O	0.34757900	3.55280200	-0.33111400
O	-1.07212000	2.54901500	-1.74831400
C	-1.63228600	3.83493500	-2.02548500
H	-0.87056700	4.50223500	-2.43310800
H	-2.04453500	4.27268100	-1.11393800
H	-2.41958100	3.66302700	-2.75678300
C	3.42962700	-2.25097800	-0.61885800
O	4.56189500	-2.66603800	-0.46287400
N	1.98637800	-0.52676400	-0.45535900
N	3.17805600	-0.84096600	-0.29779000
N	2.38225700	-2.96855400	-1.05597400
H	2.52214600	-3.93362600	-1.31395700
H	1.48147800	-2.53053200	-1.18620200
H	-0.09544300	0.41009700	-1.23624000
C	2.79917500	1.78812100	0.11103300
H	3.42875800	1.83112500	-0.78544400
H	2.41800000	2.78623600	0.31694400
H	3.42271200	1.44710300	0.93778100

TS7b

C	-0.75522500	0.88801800	0.72362800
C	-1.55904900	0.51824400	-0.37196900
C	0.08951800	2.09674900	0.81507900
O	0.55073500	2.50172900	1.86350500
O	0.29996500	2.72153500	-0.35459300
C	0.98826300	3.97434500	-0.26757200
H	-1.14417700	0.61515900	1.70039500
H	1.07445900	4.33327700	-1.29100900
H	1.97647900	3.84548200	0.17850800
H	0.41103400	4.67483900	0.33892700
C	0.72171900	-0.74077300	0.70570400
O	2.52497300	-1.29466400	-0.74819700
C	2.75972600	0.75798000	0.35005300
C	3.86827900	-1.11541900	-0.29847000
O	4.00363800	0.28079400	-0.11920800
C	4.80866800	-1.55658300	-1.39915600
C	4.09216700	-1.86443700	1.00972700
C	1.73186800	-0.20682800	-0.28674000
O	-0.80069300	-1.30557100	-0.81939800
N	-0.20325400	-1.59703100	0.28126800
C	-0.95357500	-2.43923900	1.20965800
H	1.06908400	-0.91223600	1.72228300
H	2.70585700	0.74199300	1.44685500
H	2.64139600	1.78508400	0.00626200
H	5.84397600	-1.37885600	-1.09811600
H	4.59220000	-0.99002900	-2.30722500
H	4.67710800	-2.62305600	-1.59658200
H	5.12401900	-1.73168600	1.34501600
H	3.89827900	-2.93016800	0.86564800
H	3.42331300	-1.49436500	1.79239000
H	1.22906400	0.23420700	-1.14970600
H	-1.25687800	-3.33603700	0.67035400
H	-1.84275800	-1.88769900	1.53120100

H	-0.32592100	-2.70091200	2.06011600
C	-4.93564100	-0.66473100	-0.21499300
O	-5.83919600	-0.88522300	-0.99901800
N	-3.71250700	-0.06268700	-0.74697400
N	-2.78484300	-0.05855800	0.08209300
C	-1.50499100	1.08072200	-1.76138000
H	-2.04589000	2.03154800	-1.80781400
H	-0.47705800	1.25722400	-2.07044800
H	-1.98181300	0.38101900	-2.44875400
N	-4.96576000	-0.90976600	1.10552500
H	-4.16351600	-0.70575300	1.68338700
H	-5.78943600	-1.32982500	1.50878000

TS8b

C	0.45292700	-0.91269900	-0.93585400
O	2.58564500	-0.08684800	-0.35682600
C	2.22969900	-2.23223200	0.30840400
C	3.76626400	-0.50960700	0.32430300
O	3.48428100	-1.82207000	0.81903100
C	4.04681000	0.39430200	1.51211600
C	4.89592600	-0.55613300	-0.68607300
C	1.52205400	-0.89070600	0.11884700
O	-1.15997500	-1.57192500	0.44249000
N	-0.62909900	-1.66145100	-0.72824000
C	-1.53982100	-1.99924800	-1.81875400
H	0.80459100	-0.84892300	-1.96270300
H	2.33707800	-2.75426500	-0.65231600
H	1.73839200	-2.88386700	1.03292000
H	4.88349900	-0.00355700	2.09252600
H	3.16189800	0.44982000	2.15154000
H	4.30054800	1.40104400	1.16976400
H	5.81922300	-0.87772800	-0.19770200
H	5.05364000	0.43454200	-1.12137800
H	4.64553700	-1.26057200	-1.48355500

H	1.14572200	-0.52299600	1.07936500
H	-2.07179100	-2.90671800	-1.53536000
H	-0.97369300	-2.16023100	-2.73513300
H	-2.25532200	-1.17810500	-1.93638800
C	-0.61969700	0.90594900	-0.45858300
C	-1.50523900	0.44164300	0.53110100
C	0.52781000	1.78977000	-0.15616000
O	0.97017900	2.05455300	0.94249900
O	1.05032600	2.27583400	-1.29297400
C	2.23081900	3.06096200	-1.12654100
H	-1.04044600	1.04246800	-1.45040200
H	3.01400300	2.45056500	-0.67139200
H	2.02822000	3.92900800	-0.49596900
H	2.52116800	3.37620800	-2.12725200
C	-1.33455300	0.59615700	2.01235400
H	-0.28477100	0.54099000	2.29011900
H	-1.72216400	1.56904000	2.33434300
H	-1.90213200	-0.18112700	2.52577900
C	-5.05151200	0.06694000	0.24556300
O	-5.98304000	-0.19725000	0.98226400
N	-2.82173600	0.28570600	0.00659700
N	-3.73113700	0.22657000	0.85486600
N	-5.13095800	0.24579200	-1.08382000
H	-4.30047000	0.43591900	-1.62533700
H	-6.02048000	0.12323000	-1.54349400

Pla

C	-2.64661300	-1.99320900	0.47447200
C	-1.62893200	-0.32043100	-0.92440000
C	-2.91861300	0.24251500	-0.31670600
C	-3.12639300	-0.61307700	0.93555700
H	-3.47978300	-2.56538700	0.05741000
H	-2.17500400	-2.59561400	1.25315600
H	-1.64806700	-0.15994300	-2.00393000

H	-2.51722300	-0.20618700	1.74633500
C	-0.26626300	0.18409300	-0.36674300
H	0.38206800	0.39949500	-1.21696600
C	0.32154300	-1.05152300	0.35170100
N	-1.66770600	-1.77319600	-0.62680300
O	-0.35468400	-2.15194300	-0.25023800
H	-2.85003500	1.31694000	-0.09758800
H	-4.16818000	-0.62073500	1.26434600
C	-0.33930500	1.44624000	0.46287300
O	-0.83547600	1.53630900	1.56413100
O	0.18648500	2.48112600	-0.19263400
C	0.13388300	3.73717300	0.49534400
H	0.70639300	3.68005200	1.42284900
H	0.57439800	4.46313400	-0.18438200
H	-0.90132800	3.99854100	0.72182300
C	0.26781200	-1.12106000	1.87625900
H	0.70704400	-2.07293900	2.18627900
H	0.83192300	-0.29781500	2.31826000
H	-0.75983500	-1.07218300	2.23272900
N	1.73817200	-1.27743100	-0.00314500
N	2.41245500	-0.25306100	0.12353200
C	3.82217500	-0.51639300	-0.15386400
O	4.38648900	-1.55890900	0.03555100
C	-5.12976300	0.69599100	-1.00967300
H	-5.80852500	0.49462100	-1.83987500
H	-5.59672600	0.35091600	-0.07892300
H	-4.95850700	1.77857800	-0.93623900
O	-3.92518600	0.01314600	-1.28548300
O	4.35798400	0.60567300	-0.59829300
C	5.75693300	0.52400300	-0.91118000
H	5.92149300	-0.22942300	-1.68291000
H	6.03507100	1.51218100	-1.26916800
H	6.32071000	0.26244200	-0.01441700

P2a

C	1.30510900	-1.64233800	1.99737400
C	0.50279100	-1.08458500	-0.20674500
C	1.60757200	-2.15517100	-0.34284900
C	2.37099800	-2.10554200	0.98918300
H	1.00857100	-2.44084400	2.68158600
H	1.64426300	-0.78243700	2.57663400
H	-0.34106200	-1.36361100	-0.84698400
H	3.18800300	-1.38552500	0.95157800
C	0.68541500	0.43482500	-0.42123200
H	0.43030400	0.72594700	-1.44118800
C	-0.40772800	0.92063800	0.56812600
N	0.10476800	-1.24306600	1.20465100
O	-0.31764900	0.06039400	1.66149800
H	2.78348000	-3.08647800	1.23377900
C	1.99066300	1.09060500	-0.03667400
O	2.62363900	0.86966600	0.97083200
O	2.33051200	2.02428200	-0.92833500
C	3.52613000	2.75607100	-0.62756600
H	3.42152700	3.26610200	0.33180800
H	3.64297100	3.47440000	-1.43572800
H	4.38033700	2.07703200	-0.58812500
C	-0.31752300	2.35727800	1.05440600
H	-1.14602300	2.55603600	1.73874500
H	-0.38032200	3.04639600	0.20956500
H	0.62449000	2.50653800	1.58593900
N	-1.68468100	0.81573600	-0.19382500
N	-2.49541900	0.03351700	0.30483800
C	-3.69081300	-0.06573500	-0.51343000
O	-3.69087300	-0.25979800	-1.69947500
H	1.05872900	-3.10295700	-0.36762500
C	3.18421100	-1.07652800	-1.82216100
H	2.60433300	-0.22069500	-2.18821800
H	3.78891700	-0.76434400	-0.96253300

H	3.85786400	-1.39761700	-2.61868800
O	2.35895100	-2.18523400	-1.52830200
O	-4.74623600	0.01232600	0.27780800
C	-6.01305400	-0.11266100	-0.38726000
H	-6.08994700	-1.09630900	-0.85331400
H	-6.76395800	0.00623800	0.38993700
H	-6.11452700	0.66458600	-1.14606100

P3a

C	-0.18686700	1.87305100	-1.81490400
C	1.41915400	0.85805300	-0.34301500
C	0.59786700	1.91491200	0.41974000
C	0.17442600	2.86248400	-0.70594500
H	-0.14767600	2.31669800	-2.81217200
H	-1.18098000	1.44683200	-1.65909900
H	2.46504600	1.16987100	-0.41846300
H	-0.66190000	3.50865700	-0.43142700
C	1.32821900	-0.55798000	0.21811700
C	0.16118800	-1.15227000	-0.61392500
N	0.83830100	0.79906900	-1.70748300
O	0.21969500	-0.49282900	-1.84745400
H	-0.30252100	1.44347700	0.83458000
H	1.07618200	-0.54077300	1.27941300
H	1.01416400	3.49080700	-1.01972500
C	2.59472000	-1.34950200	-0.06084400
O	3.27722200	-1.14014500	-1.03402800
O	2.92272800	-2.35682200	0.75912800
C	2.25742800	-2.55837900	2.01055400
H	2.68623500	-3.47072900	2.42080300
H	2.45220800	-1.72474100	2.68909500
H	1.18114800	-2.69306100	1.88074700
C	0.18273800	-2.65003200	-0.89040500
H	0.09028200	-3.22673500	0.03212500
H	-0.66384000	-2.89230600	-1.53778200

H	1.10905100	-2.91564200	-1.40386600
N	-1.07026200	-0.90776900	0.19301900
N	-2.00672000	-0.43371100	-0.45097300
C	-3.14853100	-0.17325900	0.40448400
O	-3.09154600	0.48005700	1.41228700
C	2.27743700	3.39752700	1.26647100
H	2.80557300	3.56172100	2.20693400
H	2.99654100	3.04251900	0.51814800
H	1.85469100	4.34956500	0.92543100
O	1.26475500	2.44757100	1.53871600
O	-4.22781800	-0.68510700	-0.15494100
C	-5.45275700	-0.44794400	0.55944100
H	-5.63077800	0.62550200	0.63830400
H	-6.23064800	-0.92816300	-0.02889100
H	-5.39243400	-0.88837200	1.55562900

P4a

C	-0.56511000	1.82741600	1.68660700
C	1.52507400	0.94693100	0.90345700
C	1.23388800	2.29350600	0.22552900
C	-0.29555900	2.38124400	0.28704200
H	-0.47850800	2.62359700	2.43253100
H	-1.53494700	1.34554800	1.81137800
H	2.52989600	0.89687200	1.32625500
H	-0.72999400	1.74546700	-0.49590600
C	1.29597300	-0.24984600	-0.03500300
C	0.11534900	-1.00780800	0.62312600
N	0.51343300	0.83892800	1.98195600
O	0.02999000	-0.50220500	1.93226000
H	1.01679000	0.06314000	-1.04287500
H	-0.68071300	3.39533800	0.15949900
C	2.51989800	-1.13732500	-0.13466300
O	3.37814600	-1.23997200	0.71085200
O	2.50956300	-1.83870600	-1.26964900

C	3.58316500	-2.77595200	-1.42367300
H	3.43599800	-3.23574400	-2.39835900
H	3.53855700	-3.52714000	-0.63231400
H	4.54259900	-2.25778100	-1.38153100
C	0.22498700	-2.52316800	0.71298700
H	0.24022300	-2.96893000	-0.28364200
H	-0.63923400	-2.90240300	1.26412700
H	1.13905700	-2.79066100	1.24849600
N	-1.08702100	-0.74358200	-0.22487500
N	-2.11737300	-0.56742700	0.42669100
C	-3.24317400	-0.29109500	-0.44520200
O	-3.24046800	0.55244100	-1.30173400
H	1.67087700	3.10462300	0.83024500
C	1.64828500	3.54048100	-1.71951900
H	2.19588700	3.47163600	-2.66047500
H	0.59392100	3.75425500	-1.93288900
H	2.06212500	4.36129900	-1.11844400
O	1.80238500	2.30059000	-1.05833300
O	-4.25813900	-1.05100700	-0.07831400
C	-5.46770300	-0.85404000	-0.82877200
H	-6.18484200	-1.55873500	-0.41528100
H	-5.81566800	0.17250500	-0.70451000
H	-5.28754800	-1.05951000	-1.88486300

P1b

C	-2.29128300	-1.98345900	0.63291000
C	-1.36689200	-0.36454100	-0.88991400
C	-2.63477000	0.20957600	-0.24773600
C	-2.77381800	-0.59030400	1.04992000
H	-3.13291200	-2.58825600	0.28458300
H	-1.77391600	-2.53977600	1.41657300
H	-1.44486400	-0.25760600	-1.97354000
H	-2.13736200	-0.13647500	1.81325500
C	0.01631400	0.18103500	-0.43265500

H	0.61909900	0.35065200	-1.32565500
C	0.65433000	-1.00716000	0.32354900
N	-1.36858000	-1.80265700	-0.52242800
O	-0.03387500	-2.14510500	-0.19019600
H	-2.57318000	1.29324800	-0.07902400
H	-3.79930000	-0.59830900	1.42622000
C	-0.02110100	1.48588900	0.32906900
O	-0.49880800	1.64124700	1.43144200
O	0.51901000	2.47622600	-0.38242400
C	0.50392900	3.76351400	0.24634700
H	1.08661700	3.73646200	1.16889500
H	0.95201500	4.44715300	-0.47138300
H	-0.52193900	4.05983100	0.47250500
C	0.66593700	-0.99221300	1.84981700
H	1.12222500	-1.92442800	2.19301800
H	1.24837700	-0.14569400	2.21868300
H	-0.34380800	-0.92267400	2.25108700
N	2.05672300	-1.23449300	-0.08366800
N	2.71326300	-0.19416100	-0.06380300
C	4.13118600	-0.43620700	-0.42649800
O	4.61567000	-1.53129900	-0.60248200
N	4.74945100	0.74917100	-0.51107300
H	5.72702700	0.79247600	-0.76077700
H	4.24111900	1.60521200	-0.34326600
C	-4.89195500	0.57421600	-0.84449200
H	-5.59142800	0.35623200	-1.65313600
H	-5.31992200	0.21473100	0.09930400
H	-4.74828100	1.66106400	-0.77367300
O	-3.67910000	-0.07493600	-1.16118700

P2b

C	0.95623200	-1.77796500	1.87019500
C	0.18365000	-1.07448300	-0.29949300
C	1.28880300	-2.13470300	-0.49653600

C	2.03144600	-2.18530000	0.84744000
H	0.65594700	-2.61098400	2.51007800
H	1.29142000	-0.94822100	2.49441200
H	-0.64937400	-1.30358400	-0.97220700
H	2.85787300	-1.47497700	0.87118100
C	0.37007600	0.45662800	-0.39463800
H	0.13215200	0.82469300	-1.39373200
C	-0.74065800	0.87140800	0.60726600
N	-0.23728500	-1.33910200	1.08794900
O	-0.68577700	-0.07924100	1.62939700
H	2.42954000	-3.18554600	1.02957000
C	1.67087500	1.07940400	0.05551100
O	2.29608700	0.78018900	1.04771200
O	2.01924900	2.08094500	-0.75625400
C	3.21069800	2.78692100	-0.38620200
H	3.08830300	3.23546100	0.60134900
H	3.34509800	3.55477800	-1.14452700
H	4.06240100	2.10379600	-0.37384400
C	-0.63841100	2.25978500	1.21873200
H	-1.48328500	2.41682700	1.89395700
H	-0.66514600	3.01905500	0.43431500
H	0.28972800	2.34462700	1.78753900
N	-2.00297400	0.86571400	-0.18218300
N	-2.81615000	0.01881600	0.18167200
C	-4.05253600	0.07820700	-0.63978200
O	-4.26889400	0.89681000	-1.50558500
N	-4.86101800	-0.91551500	-0.24641000
H	-5.75886100	-1.04426900	-0.69017700
H	-4.57774000	-1.54225400	0.49248300
H	0.73923600	-3.07681800	-0.59950700
C	2.88053600	-0.94878700	-1.87320000
H	2.29713400	-0.06840800	-2.16804800
H	3.48631300	-0.70504700	-0.99222300
H	3.55338200	-1.20232900	-2.69436200

O 2.05978800 -2.08031300 -1.66892100

P3b

C -0.77572600 1.80686100 -1.70615700
C 1.03659500 0.93853300 -0.38741000
C 0.20232700 1.93145700 0.44509900
C -0.39815800 2.83202200 -0.63712200
H -0.87467600 2.24407300 -2.70200200
H -1.70772900 1.29475100 -1.45351600
H 2.04616600 1.32846700 -0.54725400
H -1.25635500 3.41035100 -0.28842900
C 1.09953300 -0.47799900 0.17665400
C -0.07143600 -1.16982800 -0.57012200
N 0.34916100 0.83215200 -1.69893800
O -0.15542200 -0.50959000 -1.80366000
H -0.61360200 1.38872600 0.94010100
H 0.91849000 -0.47553900 1.25242900
H 0.35457600 3.52467100 -1.02735100
C 2.40253700 -1.16945800 -0.18364600
O 3.01246700 -0.90509800 -1.19114200
O 2.84788000 -2.15719700 0.60501200
C 2.27296700 -2.41088900 1.89087400
H 2.77932400 -3.30006600 2.26222400
H 2.45903700 -1.57369500 2.56760100
H 1.20059600 -2.60719800 1.82428200
C 0.05602400 -2.65923200 -0.86345200
H 0.07127100 -3.24937800 0.05480000
H -0.80993600 -2.96413200 -1.45669100
H 0.96421900 -2.84604900 -1.44034000
N -1.25530700 -1.03355100 0.32818500
N -2.28122900 -0.66756800 -0.24123700
C -3.40009300 -0.54299400 0.71403500
O -3.25165300 -0.20784700 1.86911700
N -4.55366900 -0.79929500 0.08270800

H	-5.42494000	-0.76615500	0.59236300
H	-4.56324200	-1.05012200	-0.89540100
C	1.81761800	3.55938900	1.12936500
H	2.42073300	3.77419900	2.01281400
H	2.48615400	3.26259900	0.31194500
H	1.28288900	4.46962000	0.83393600
O	0.92188000	2.52792400	1.49751600

P4b

C	-1.26677400	1.48578400	1.65186500
C	0.99351100	1.05579000	0.97011600
C	0.49183300	2.36133400	0.33555100
C	-1.02839200	2.16720200	0.30314800
H	-1.37263500	2.23629600	2.44137300
H	-2.13414500	0.82654100	1.68690000
H	1.95997000	1.17747200	1.46211700
H	-1.29417900	1.51554800	-0.53954300
C	1.06350900	-0.11055400	-0.03085100
C	-0.02036200	-1.09294700	0.47854400
N	-0.04262300	0.69280000	1.96785800
O	-0.26891000	-0.70651500	1.80835300
H	0.82708000	0.20240900	-1.04939200
H	-1.58406500	3.10259800	0.20639400
C	2.42607700	-0.77143800	-0.03576300
O	3.21053600	-0.75983600	0.88418300
O	2.63799500	-1.42041000	-1.18245200
C	3.86317700	-2.16026700	-1.25546100
H	3.86947400	-2.62406000	-2.23950200
H	3.88971200	-2.91981100	-0.47119300
H	4.71525000	-1.48807500	-1.14069500
C	0.32660600	-2.57455700	0.48157100
H	0.48194100	-2.93724500	-0.53640700
H	-0.50223000	-3.12273600	0.93666200
H	1.23246000	-2.73887300	1.07054900

N	-1.19226400	-0.95391200	-0.44100600
N	-2.27612800	-1.04598800	0.13191800
C	-3.39184700	-0.89055000	-0.82102300
O	-3.33505200	-0.18014900	-1.80181000
N	-4.44569700	-1.59868700	-0.39244800
H	-5.29926800	-1.60814900	-0.93208800
H	-4.39298200	-2.13985000	0.45832400
H	0.73783600	3.20279200	1.00332700
C	0.79342700	3.78226800	-1.50960500
H	1.38904100	3.86046600	-2.42019400
H	-0.27052100	3.83585400	-1.77122700
H	1.03783300	4.62044700	-0.84336500
O	1.11815900	2.54522100	-0.90762900

P5a

C	-0.16452300	0.97541300	-0.10289500
C	-1.38273000	0.87866800	0.87503600
C	0.85714600	0.03770900	0.55068400
O	2.58730200	-1.62151500	0.15079200
C	2.52287000	0.13298500	-1.37656100
C	3.89753500	-1.34764300	-0.35430400
O	3.68725800	-0.64578500	-1.56533700
C	4.58826500	-2.65714200	-0.66984200
C	4.66297500	-0.49847800	0.65314900
C	1.64901400	-0.75727900	-0.47471100
O	-0.91607000	0.12752200	1.95032300
N	-0.00054400	-0.83362500	1.36861900
C	0.68184300	-1.42446900	2.51047200
C	0.33182600	2.39867700	-0.25298500
O	1.26983300	2.88005200	0.33980800
O	-0.43169900	3.07568400	-1.11046100
C	-0.10881000	4.46528300	-1.25954400
H	-0.47949000	0.61830900	-1.08936100
H	1.54236100	0.62399500	1.18394900

H	2.75589100	1.08758000	-0.88525600
H	2.07347400	0.33080800	-2.35128000
H	5.57427400	-2.46675800	-1.10101400
H	3.98366000	-3.22214800	-1.38273600
H	4.71109400	-3.24280000	0.24449800
H	5.67122400	-0.29398400	0.28325600
H	4.73480500	-1.02992600	1.60564700
H	4.15150100	0.45278000	0.82777100
H	0.95201200	-1.36567000	-1.06552500
H	-0.05469000	-1.95322400	3.11807600
H	1.18586400	-0.66143600	3.12101600
H	1.41772200	-2.13067100	2.12738800
H	0.91166800	4.57479200	-1.62996500
H	-0.20698900	4.97488700	-0.29898600
H	-0.82414400	4.85804600	-1.97840400
C	-1.94981600	2.18275000	1.41061000
H	-2.38553100	2.77031100	0.60084700
H	-2.72474500	1.95325200	2.14623000
H	-1.15587400	2.75687600	1.89506000
C	-4.03646900	-1.33998200	-0.10618500
O	-5.12894400	-1.47672000	0.37748800
O	-3.64346300	-1.73822600	-1.30358400
C	-4.65139900	-2.40265400	-2.08357700
H	-4.15707500	-2.69811600	-3.00592200
H	-5.02141800	-3.27611500	-1.54436600
H	-5.47472700	-1.71655600	-2.28721000
N	-2.94629900	-0.76835500	0.65145100
N	-2.47615200	0.22835800	0.09964200

P6a

C	1.15981300	-0.17907400	0.62110700
O	0.99738600	1.84340200	-0.68944800
C	1.35559300	2.16888200	1.59402700
C	1.80315600	3.00416800	-0.46878700

O	1.56726800	3.37153500	0.87750400
C	1.31384000	4.12114000	-1.36601000
C	3.27082600	2.66098700	-0.69574400
C	0.66516000	1.26332300	0.56451300
O	-0.53718800	-1.29447200	1.68080500
N	0.77121800	-0.75793000	1.90997000
C	1.61865600	-1.86949600	2.34042600
C	0.49483400	-1.05890200	-0.44737700
C	-0.74895200	-1.59575500	0.31327600
C	1.34984600	-2.13780400	-1.09446100
O	0.92493200	-2.89417700	-1.93624200
O	2.61666800	-2.13689600	-0.67839200
C	3.46872900	-3.10801100	-1.30152200
H	2.24913500	-0.18780700	0.53517900
H	2.30416900	1.73033900	1.93600700
H	0.73483300	2.38638300	2.46332300
H	1.88861400	5.03136000	-1.17709400
H	0.25778800	4.31132300	-1.16248900
H	1.43582400	3.83887100	-2.41458500
H	3.89241400	3.54532000	-0.53160100
H	3.41699900	2.30849400	-1.71989500
H	3.59570100	1.87259600	-0.01018800
H	-0.42403800	1.29265000	0.68780300
H	1.20900200	-2.26771200	3.26968900
H	2.61767700	-1.47109800	2.53289100
H	1.69082200	-2.67621400	1.60005400
H	0.15331000	-0.44613300	-1.28873100
H	3.52127100	-2.92215400	-2.37554300
H	3.08262600	-4.11274400	-1.12259300
H	4.44503400	-2.98099500	-0.83944300
C	-1.11370600	-3.06556200	0.15418900
H	-1.97094600	-3.27615100	0.79900200
H	-1.36710100	-3.29454700	-0.88115000
H	-0.27468400	-3.69296500	0.46354300

C	-3.59082400	0.59054200	-0.01289900
O	-3.55110300	1.78933100	-0.09668800
N	-2.50889100	-0.14978300	0.59070300
N	-1.91727300	-0.84714200	-0.23480200
O	-4.59007500	-0.20156000	-0.35384600
C	-5.74794600	0.47327600	-0.87582200
H	-5.48813700	0.99412500	-1.79832600
H	-6.47914300	-0.30862500	-1.06550300
H	-6.12381200	1.18607800	-0.14048800

P7a

C	0.14941100	1.18416500	-0.67927600
C	1.39543200	1.57328700	0.13851100
C	-0.39845000	0.06186600	0.21833400
O	-2.28481700	-1.31646800	0.81802400
C	-2.21277500	-0.69667300	-1.40544600
C	-3.12163200	-2.19161300	0.04912800
O	-3.33206100	-1.53188300	-1.18834500
C	-4.46197700	-2.34653100	0.73852300
C	-2.39289600	-3.51253600	-0.14909400
C	-1.87684600	-0.22412500	0.01037600
O	1.03277500	1.41272100	1.47527200
N	-0.13161500	0.54653400	1.57773700
C	0.21642500	-0.52196400	2.50696600
C	-0.84628700	2.30676400	-0.90684700
O	-1.36130100	2.52296400	-1.98019000
O	-1.12284300	2.99358500	0.20011400
C	-2.08853100	4.04409300	0.04818400
H	0.42824200	0.80918400	-1.66568400
H	0.16830100	-0.86072900	0.00262900
H	-1.37324000	-1.25608000	-1.84431200
H	-2.49713500	0.11467100	-2.07712300
H	-5.12287700	-2.97421100	0.13525500
H	-4.91833500	-1.36240000	0.86809200

H	-4.32747100	-2.81407700	1.71695400
H	-3.01132800	-4.19760800	-0.73479500
H	-2.17920200	-3.96859900	0.82113300
H	-1.44621700	-3.34958200	-0.67202400
H	-2.45948400	0.66720900	0.28128900
H	0.44545800	-0.07964300	3.47835100
H	1.07228800	-1.11459300	2.16007700
H	-0.66494300	-1.15874700	2.60006300
H	-3.03638700	3.63163700	-0.30202000
H	-1.72548900	4.78506700	-0.66601400
H	-2.20089900	4.48368400	1.03644300
C	1.97426400	2.96231800	-0.07469800
H	2.86627600	3.07682700	0.54675400
H	2.25517700	3.09611700	-1.12178000
H	1.23979700	3.71503300	0.21280100
C	3.86659700	-1.04750700	0.03281200
O	5.00285900	-1.00555900	0.42140900
O	3.34122700	-1.92393000	-0.80555300
C	4.25236600	-2.92841400	-1.28443600
H	4.66789800	-3.48347700	-0.44202900
H	3.65862400	-3.57854600	-1.92215300
H	5.05677100	-2.45760200	-1.85102600
N	2.85153000	-0.15244200	0.53650700
N	2.44677900	0.61822800	-0.33495100

P8a

C	0.75297800	-0.97534800	0.06601100
O	2.82893900	0.29170900	0.05711800
C	2.99906500	-1.89801100	0.71360200
C	3.78675500	-0.37099400	-0.77999900
O	3.58022000	-1.75917200	-0.57492200
C	5.17961500	0.04783100	-0.33491800
C	3.50655000	-0.04272900	-2.23356800
C	2.08111900	-0.68119700	0.77260800

O	-0.68775000	-1.06655000	1.80360100
N	-0.01523500	-1.91738300	0.88196400
C	-0.99668700	-2.69142500	0.12143000
C	-0.20294300	0.23759500	-0.10911900
C	-1.12769600	0.10579900	1.13276500
C	0.51722900	1.54194700	-0.38612800
O	0.68147600	1.96620400	-1.50652600
O	0.97019400	2.14848200	0.71031700
C	1.83046700	3.26593000	0.47344000
H	0.97526400	-1.43862800	-0.90083400
H	2.46455000	-2.84811000	0.75780700
H	3.76030700	-1.86148900	1.50272100
H	5.93421800	-0.42937500	-0.96559800
H	5.34724000	-0.24227900	0.70594800
H	5.28518700	1.13315600	-0.41577400
H	4.20299900	-0.57945500	-2.88317300
H	3.62336000	1.03170500	-2.39783500
H	2.48215900	-0.32560700	-2.48793500
H	1.90360700	-0.31716700	1.78880900
H	-1.60440400	-3.25862100	0.82765900
H	-0.44270800	-3.38769700	-0.51246100
H	-1.65920800	-2.08275600	-0.50995800
H	-0.80553500	0.07379000	-1.00412900
H	1.30631300	4.03651900	-0.09421000
H	2.71101700	2.92929700	-0.07826100
H	2.11062600	3.63750800	1.45723900
C	-4.31286300	0.46037000	-0.50049500
O	-5.07749100	1.38718200	-0.48832300
O	-4.57180400	-0.78165400	-0.86943600
C	-1.19448100	1.20970800	2.17996600
H	-0.22140200	1.32837000	2.65391200
H	-1.49570500	2.15253500	1.71977900
H	-1.93512200	0.92305500	2.93159000
C	-5.92468300	-1.01802400	-1.29472800

H	-6.16520700	-0.37237600	-2.14070000
H	-5.95915400	-2.06519300	-1.58517200
H	-6.61152800	-0.82072700	-0.47062200
N	-2.54874300	-0.12560400	0.73121000
N	-2.91654800	0.63515900	-0.16726500

P5b

C	-0.48365200	0.79636500	-0.04100200
C	-1.73974200	0.36660300	0.78891500
C	0.62220900	-0.06847600	0.56910400
O	2.68089000	-1.26240500	0.14572600
C	2.41185600	0.65460100	-1.09522600
C	3.93973500	-0.89387600	-0.43414200
O	3.63433600	0.04247800	-1.45523500
C	4.58071900	-2.10681500	-1.07783100
C	4.80189900	-0.26182800	0.64799400
C	1.64443600	-0.50729000	-0.46264500
O	-1.24828100	-0.51795600	1.74661800
N	-0.14608900	-1.20357800	1.10210800
C	0.52483600	-1.91436200	2.18061800
C	-0.21180900	2.28268700	0.05421100
O	0.59800700	2.79919500	0.78912600
O	-1.01401200	2.96296100	-0.76473000
C	-0.90078400	4.39117700	-0.69386700
H	-0.65917400	0.54804100	-1.09326600
H	1.12477800	0.48545100	1.37801000
H	2.56509200	1.46473300	-0.36830300
H	1.94282500	1.05611700	-1.99584700
H	5.51540400	-1.82209700	-1.56792500
H	3.89777900	-2.52621700	-1.82048600
H	4.79631600	-2.86223200	-0.31820200
H	5.77219500	0.02554400	0.23456400
H	4.95992600	-0.97446000	1.46165800
H	4.30866400	0.62571500	1.05441600

H	1.14418800	-1.11118200	-1.23344300
H	-0.16604700	-2.65357800	2.58960300
H	0.84998700	-1.23072500	2.97788100
H	1.39240000	-2.41877700	1.75534800
H	0.11417900	4.69917200	-0.94984300
H	-1.14499800	4.73447700	0.31337400
H	-1.61518800	4.77924100	-1.41620800
C	-2.50397800	1.46842100	1.50496800
H	-2.97046800	2.14098200	0.78314400
H	-3.27995000	1.01257300	2.12496200
H	-1.82091100	2.03340400	2.14427700
C	-4.03293900	-1.92134800	-0.86677000
O	-4.60726500	-2.94464700	-0.55843600
N	-3.06062200	-1.37661000	0.10888200
N	-2.68830400	-0.24131700	-0.18199700
N	-4.16568800	-1.24429500	-2.01567600
H	-3.71086400	-0.34956500	-2.13246700
H	-4.85732400	-1.54816300	-2.68498400

P6b

C	-0.65470000	0.59684100	0.65794000
O	-1.64864300	-1.15445400	-0.68943600
C	-2.12840700	-1.25976400	1.59445600
C	-2.98188500	-1.62539200	-0.47741900
O	-3.00123000	-2.09604600	0.85710300
C	-3.24128500	-2.79306800	-1.40522500
C	-3.97151900	-0.48240000	-0.67293400
C	-1.05138800	-0.87440300	0.56832200
O	1.39793800	0.48328200	1.65084600
N	0.03294000	0.80558900	1.93419900
C	-0.00120300	2.18759000	2.41120200
C	0.35928000	0.98792200	-0.42696500
C	1.71192700	0.70093900	0.28407300
C	0.24331000	2.38524300	-1.01624000

O	1.01031000	2.81396300	-1.84652500
O	-0.80918200	3.06806800	-0.56474000
C	-0.98439700	4.37411000	-1.13139200
H	-1.55127900	1.22008100	0.62301000
H	-2.64950900	-0.36971200	1.97548200
H	-1.73611000	-1.82543600	2.43992100
H	-4.23891300	-3.20088100	-1.22417500
H	-2.49432700	-3.56939200	-1.22578400
H	-3.17902700	-2.46475600	-2.44565500
H	-4.99370600	-0.84240500	-0.52906800
H	-3.87581800	-0.07692300	-1.68332800
H	-3.78186200	0.32368600	0.04208000
H	-0.15949400	-1.50214600	0.68245400
H	0.59647400	2.24505400	3.32199200
H	-1.03918200	2.43156700	2.64932500
H	0.37846400	2.91484500	1.68246200
H	0.26882800	0.32192700	-1.29198000
H	-1.10062200	4.29809900	-2.21360700
H	-0.12124600	4.99978800	-0.89868300
H	-1.88604900	4.77409800	-0.67313600
C	2.82540600	1.73495600	0.16496300
H	3.66514600	1.40032300	0.77968500
H	3.14821600	1.84557800	-0.87044100
H	2.47882000	2.70208300	0.53578600
C	2.95657300	-2.67016700	-0.30903200
O	2.78636300	-3.75179000	0.21290200
N	2.41284400	-1.49043200	0.39732200
N	2.26466200	-0.52507300	-0.35035900
N	3.62698900	-2.41942200	-1.44289100
H	3.58279700	-1.49960200	-1.85962800
H	3.95163000	-3.19913400	-1.99630300

P7b

C	0.56388500	1.00607000	-0.62465900
---	------------	------------	-------------

C	1.87876300	0.95233100	0.17719100
C	-0.26948300	-0.00726400	0.17833200
O	-2.47966300	-0.81835000	0.75726100
C	-2.25441800	-0.03953900	-1.42787600
C	-3.33776000	-1.54749100	-0.12614100
O	-3.48164600	-0.72183500	-1.26659900
C	-4.69500000	-1.70652100	0.52537100
C	-2.68748100	-2.87847800	-0.48207500
C	-1.77437500	0.16782400	0.01969200
O	1.50106400	0.74757300	1.50359300
N	0.14806900	0.21709300	1.56757300
C	0.21089700	-1.01468500	2.34791600
C	-0.07837100	2.37901700	-0.70638700
O	-0.50273900	2.84781400	-1.73784300
O	-0.16254600	2.98891700	0.47512300
C	-0.79147700	4.27847800	0.45763100
H	0.71700100	0.67504000	-1.65344800
H	0.00321800	-1.02210600	-0.15949100
H	-1.53612800	-0.64154800	-2.00344200
H	-2.43694400	0.89689100	-1.95671400
H	-5.37514900	-2.23038000	-0.15105700
H	-5.10249100	-0.71967600	0.75579400
H	-4.60171400	-2.28432600	1.44801600
H	-3.33786600	-3.44938800	-1.14995700
H	-2.51398300	-3.45908300	0.42774900
H	-1.72523100	-2.71984900	-0.97758400
H	-2.05958900	1.15475100	0.40516900
H	0.56800800	-0.77420500	3.35124000
H	0.87013800	-1.76240800	1.89024800
H	-0.80863400	-1.39860500	2.41181800
H	-1.81168700	4.19093400	0.07978900
H	-0.22380300	4.96193900	-0.17619100
H	-0.79004500	4.61881700	1.49049100
C	2.80241000	2.15665600	0.08938900

H	3.70402700	1.96085800	0.67551100
H	3.08951700	2.33494200	-0.94931600
H	2.29842100	3.03544700	0.49250900
C	3.46504000	-2.28596900	-0.35970100
O	3.31009300	-3.39220900	0.11361400
N	2.74109300	-1.17316200	0.29049800
N	2.63792700	-0.18331400	-0.43128500
N	4.25523300	-1.95198800	-1.38930600
H	4.71857000	-2.68505200	-1.90645300
H	4.20582000	-1.02125600	-1.78033100

P8b

C	0.53286300	-0.99680200	-0.12072600
O	2.53919100	0.34181400	0.19575600
C	2.77489900	-1.91108600	0.55230800
C	3.58243900	-0.15568700	-0.65317900
O	3.43258700	-1.56619700	-0.65819300
C	4.91946800	0.25120700	-0.05297800
C	3.38234100	0.36268300	-2.06363900
C	1.79544900	-0.75252100	0.71352800
O	-1.01308400	-1.39322000	1.47942500
N	-0.23944900	-2.07569100	0.49817500
C	-1.13042000	-2.76987100	-0.43204900
C	-0.46932800	0.18937400	-0.19299700
C	-1.46197600	-0.15195600	0.95305000
C	0.20253100	1.54722800	-0.24007100
O	0.41864400	2.12625400	-1.27934000
O	0.55362300	2.01572300	0.95689100
C	1.37493600	3.18668300	0.93214100
H	0.84023800	-1.30889600	-1.12430700
H	2.28655800	-2.87800900	0.42282100
H	3.47881500	-1.95957100	1.39235100
H	5.73815200	-0.09721400	-0.68805200
H	5.03234200	-0.18060700	0.94514500

H	4.97442000	1.34003700	0.03054500
H	4.14580500	-0.04861600	-2.72908900
H	3.45538700	1.45335900	-2.07003200
H	2.39213600	0.07556900	-2.42618900
H	1.53308800	-0.54307600	1.75470600
H	-1.77824800	-3.42861400	0.14765300
H	-0.50721500	-3.37472600	-1.09462100
H	-1.75346900	-2.10008500	-1.04132700
H	-1.00684600	0.12897300	-1.14069000
H	0.85189400	4.00794700	0.43974000
H	2.30175800	2.96213200	0.39982700
H	1.57654400	3.42847100	1.97381300
C	-4.59765600	0.32950800	-0.81981400
O	-5.13311100	1.27598900	-1.35625900
C	-1.63527200	0.78724700	2.13946100
H	-0.69559500	0.87157500	2.68319200
H	-1.95214000	1.77425900	1.79851400
H	-2.40219200	0.36943700	2.79739000
N	-2.83975000	-0.36919000	0.42331300
N	-3.21026800	0.51848900	-0.34478200
N	-5.11266300	-0.89606500	-0.64663900
H	-6.07672300	-1.05842400	-0.89865600
H	-4.62425100	-1.57565700	-0.07964600

N1-OBn

C	-3.73025000	0.95284800	-0.17723300
C	-2.51685200	-1.00779500	0.10246100
C	-1.62495400	0.05004800	0.65669900
C	-2.30733200	1.36601900	0.19430300
H	-4.10814700	1.36483500	-1.11107800
H	-4.46090100	1.13219700	0.61232200
H	-2.32705800	-2.07028000	0.08700000
H	-2.28446300	2.14599700	0.95332100
N	-3.64280700	-0.53316700	-0.34926500

O	-4.62881200	-1.15968900	-0.84005800
H	-1.57992100	-0.01250200	1.75450500
H	-1.77061700	1.71824500	-0.68802400
C	0.66237000	0.68325400	0.81546900
H	0.48372900	1.74632900	0.61897700
H	0.57285200	0.52064300	1.89859000
O	-0.31018500	-0.12258900	0.14135600
C	2.02986200	0.28593100	0.33334000
C	2.50943900	-1.00446600	0.58228400
C	2.83136600	1.18194900	-0.37455500
C	3.76967700	-1.38814600	0.13575000
H	1.88805000	-1.70673900	1.12658700
C	4.09788400	0.80235800	-0.81931200
H	2.46324500	2.18154500	-0.57883500
C	4.56854600	-0.48331000	-0.56558800
H	4.13249300	-2.38963400	0.33632600
H	4.71217300	1.50859200	-1.36569200
H	5.55165200	-0.78098100	-0.91123500

TS1a-OBn

C	-0.15940400	1.59185900	2.47079400
C	-0.19467600	0.35226000	0.44181500
C	-1.48213500	1.15697700	0.42039600
C	-1.40681300	2.03599500	1.69576600
H	-0.35513000	1.26422800	3.49105800
H	0.62829000	2.34526200	2.47809100
H	-0.17849300	-0.63481500	-0.00169500
H	-1.34303400	3.08933000	1.43461700
C	1.23560800	1.08115300	-0.56539200
H	1.06891200	0.49471700	-1.46106000
C	2.47250300	0.74177400	0.08288700
N	0.32961000	0.42219600	1.70369200
O	1.43147900	-0.14050400	1.93828300
H	-1.56297100	1.75854200	-0.48961800

H	-2.31854600	1.87149200	2.26731700
C	0.88541700	2.52270200	-0.76014000
O	0.95052200	3.39261700	0.08164300
O	0.43597800	2.73121800	-2.00588600
C	0.03407400	4.08479200	-2.31855400
H	0.87057300	4.76749800	-2.17350600
H	-0.26779600	4.06051600	-3.36152900
H	-0.79937300	4.38379300	-1.68298800
C	3.35657500	1.69551400	0.83173800
H	3.88893400	1.17095600	1.62243900
H	4.11105900	2.10803400	0.15074900
H	2.78498300	2.51967900	1.24632900
N	2.92333100	-0.49327300	-0.31897500
N	4.10837100	-0.78861000	0.04160700
C	4.45404000	-2.11044200	-0.36396900
O	3.73894800	-2.95956100	-0.84213700
C	-3.00657400	-0.27058400	-0.73806500
H	-2.20912100	-0.91184800	-1.12952400
H	-3.18082700	0.53588000	-1.46184700
O	-2.61666300	0.30628100	0.51746400
O	5.75850100	-2.27727400	-0.09933600
C	6.29816200	-3.56890300	-0.43560900
H	6.19168400	-3.75899400	-1.50428400
H	7.34801800	-3.52727700	-0.15826900
H	5.78465100	-4.35182800	0.12367500
C	-4.25775800	-1.07145100	-0.51520800
C	-5.48164400	-0.42065100	-0.33175700
C	-4.21212100	-2.46467500	-0.44786000
C	-6.64089400	-1.15155100	-0.09007900
H	-5.52191100	0.66203900	-0.38036500
C	-5.37201100	-3.20044100	-0.20916300
H	-3.26489700	-2.97511200	-0.58405100
C	-6.58776700	-2.54460000	-0.02923400
H	-7.58537400	-0.63797400	0.04720700

H	-5.32566700	-4.28220700	-0.16297700
H	-7.49076000	-3.11469700	0.15551400

TS2a-OBn

C	0.42312900	1.18568600	2.68728600
C	0.15459400	-0.21237700	0.76918900
C	1.63194100	0.11330000	0.82002100
C	1.76210500	1.18916000	1.93752300
H	0.49355200	0.84071000	3.71908200
H	-0.09740900	2.14261500	2.66253200
H	-0.15995200	-1.19575300	0.44409400
H	1.92580700	2.15852400	1.47259500
C	-0.86606000	0.75755800	-0.48828600
H	-0.74460800	0.05540800	-1.30449800
C	-2.22305000	0.82552100	-0.02227800
N	-0.39831600	0.19542500	1.95010200
O	-1.61088500	-0.00286500	2.18082600
H	2.59590600	0.96895500	2.60162900
C	-0.16921900	2.06151200	-0.74767100
O	0.05127000	2.91494600	0.08419200
O	0.13811600	2.18335800	-2.04207200
C	0.85646600	3.38049600	-2.40714800
H	0.27682900	4.26616200	-2.14812000
H	1.00030900	3.31504300	-3.48191200
H	1.81664100	3.40516800	-1.89139200
C	-2.88370800	2.05745300	0.52576000
H	-3.64825500	1.78108800	1.24885300
H	-3.38439200	2.60167100	-0.28476300
H	-2.15792800	2.72337500	0.98391900
N	-2.92649600	-0.29926000	-0.33443300
N	-4.18538100	-0.25318900	-0.10066100
C	-4.80732500	-1.48933200	-0.41055600
O	-4.30561300	-2.50362100	-0.84069400
H	2.18157200	-0.79388600	1.09210100

C	3.46799300	0.70664000	-0.59420900
H	3.59996500	1.12635300	-1.59268600
H	3.83913700	1.43847400	0.13113000
O	2.05131900	0.54521400	-0.46247500
O	-6.11775700	-1.35535500	-0.13802900
C	-6.92343600	-2.51993600	-0.38946700
H	-7.93695700	-2.23863900	-0.11559500
H	-6.87539400	-2.79686600	-1.44349800
H	-6.58202800	-3.35856600	0.21889000
C	4.21896200	-0.59620700	-0.45476300
C	3.86407900	-1.69406300	-1.24604100
C	5.25933700	-0.72967200	0.46515100
C	4.54299000	-2.90151200	-1.12145300
H	3.04713200	-1.59782900	-1.95226300
C	5.94659800	-1.93739300	0.58740500
H	5.53090700	0.11373500	1.09095500
C	5.58893600	-3.02498200	-0.20499800
H	4.26070100	-3.74636400	-1.73893600
H	6.75368800	-2.02914300	1.30488000
H	6.11853200	-3.96558200	-0.10885400

TS3a-OBn

C	0.92060800	-2.34545000	0.15343700
C	-0.13966300	-0.30827500	0.66002800
C	-1.05066700	-0.97102700	-0.34345800
C	-0.46932100	-2.40916700	-0.48288000
H	1.20758200	-3.22833600	0.72127900
H	1.72165900	-2.09894500	-0.55129200
H	-0.53753300	0.37671300	1.39800300
H	-0.43182900	-2.74596600	-1.51693400
C	1.07876700	0.95927200	-0.24511300
C	2.28753000	0.97169300	0.50555100
N	0.79754600	-1.19762100	1.08092700
O	1.78262200	-0.78824500	1.76176600

H	1.17302100	0.45976600	-1.20176300
H	-1.11545900	-3.08187200	0.08318000
C	0.16169800	2.13285100	-0.28509700
O	0.00558300	2.96055200	0.58404700
O	-0.54493900	2.11685700	-1.43023700
C	-1.54318300	3.15083500	-1.57312400
H	-2.03232000	2.94955400	-2.52188600
H	-1.06900100	4.13201200	-1.58525800
H	-2.25795300	3.09920800	-0.75198400
C	2.59307500	1.91170600	1.62555900
H	3.01405000	2.84418600	1.23395300
H	3.33422700	1.46408800	2.28526400
H	1.68967600	2.15712100	2.17659400
N	3.27236400	0.20567000	-0.10067800
N	4.44949400	0.37041300	0.34546400
C	5.36855900	-0.50415500	-0.30312300
O	5.12099800	-1.47794000	-0.97550100
H	-1.00869500	-0.43378900	-1.29663100
C	-3.36609200	-1.20391500	-0.84550700
H	-3.37889300	-2.27171900	-1.09052600
H	-3.11191800	-0.65239000	-1.76155400
O	-2.37664000	-0.92617500	0.14991400
O	6.60402500	-0.08077700	-0.00393900
C	7.67927900	-0.86143500	-0.55990700
H	7.62476100	-0.86235100	-1.64908500
H	8.59299000	-0.37886600	-0.22384800
H	7.63034300	-1.88751300	-0.19373000
C	-4.70882300	-0.76501100	-0.32792200
C	-4.87294300	0.53119800	0.17174400
C	-5.80422400	-1.62826000	-0.34994200
C	-6.11285000	0.95551400	0.63783300
H	-4.02016100	1.19920500	0.20165800
C	-7.05061500	-1.20272700	0.10992300
H	-5.68282300	-2.63843200	-0.72577400

C	-7.20685700	0.08903400	0.60567400
H	-6.22884000	1.96158700	1.02413800
H	-7.89432500	-1.88265800	0.08786500
H	-8.17323000	0.41988100	0.96789200

TS4a-OBn

C	0.77150300	-2.62985400	0.01714600
C	-0.35460800	-0.66427400	0.71586900
C	-1.30059100	-1.33467700	-0.24970700
C	-0.41535500	-2.40849300	-0.93349200
H	0.72344800	-3.56918700	0.56881000
H	1.75258500	-2.54091100	-0.45223900
H	-0.71168500	-0.03902500	1.52370100
H	-0.07177900	-2.00023000	-1.88427400
C	0.68086300	0.74168800	-0.19268900
C	1.89203800	0.88892600	0.53222600
N	0.65592700	-1.51925000	0.99374100
O	1.62147600	-1.15936700	1.71094100
H	0.81615900	0.30409700	-1.17366600
H	-0.96099700	-3.32895100	-1.13116600
C	-0.33014600	1.85073100	-0.18145700
O	-0.94089300	2.23813100	0.79160800
O	-0.46175300	2.37270900	-1.40332200
C	-1.44585800	3.42127700	-1.54169600
H	-1.37156300	3.75047400	-2.57417200
H	-1.22688800	4.24026000	-0.85750000
H	-2.44046300	3.02459200	-1.33668600
C	2.07188500	1.80028200	1.70366300
H	2.58503300	2.71747900	1.39502300
H	2.69889100	1.31853600	2.45367700
H	1.11189100	2.06778100	2.13888000
N	2.94747400	0.23382500	-0.05518800
N	4.10040400	0.50427000	0.42548600
C	5.10377500	-0.28158800	-0.19150400

O	4.96763400	-1.25609200	-0.89817300
H	-2.12645400	-1.78744700	0.30866100
C	-3.12057300	-0.63531700	-1.64321000
H	-3.26929200	0.09529900	-2.44125100
H	-3.16887900	-1.63296700	-2.09378400
O	-1.80724900	-0.36619600	-1.15263500
O	6.29532500	0.21853300	0.17849500
C	7.44524700	-0.47818000	-0.33349500
H	7.45294000	-0.45361700	-1.42398200
H	8.30756900	0.05001800	0.06484900
H	7.44303800	-1.51551700	0.00369500
C	-4.18993400	-0.48538300	-0.58319000
C	-5.30589800	-1.32411000	-0.58347600
C	-4.08523400	0.50911700	0.39477100
C	-6.31249200	-1.16512000	0.36783100
H	-5.38702000	-2.10793300	-1.32925300
C	-5.08625800	0.66274000	1.35030100
H	-3.21391400	1.15222100	0.41639700
C	-6.20439700	-0.17095600	1.33788600
H	-7.17352300	-1.82334900	0.35698600
H	-4.99347300	1.43397500	2.10641500
H	-6.98236400	-0.05008200	2.08263500

TS1b-OBn

C	0.40103600	1.23264300	2.50998400
C	0.03981600	0.18313800	0.42518700
C	-1.08539500	1.19284300	0.53120000
C	-0.82420700	1.90982800	1.88072800
H	0.24819500	0.89272700	3.53332700
H	1.29312400	1.85712000	2.46587100
H	-0.10261000	-0.73124000	-0.13508300
H	-0.64601700	2.97195300	1.72964700
C	1.61080600	0.78818700	-0.57213500
H	1.36098600	0.29363900	-1.50251500

C	2.73918400	0.19812100	0.08783100
N	0.61852300	0.04619400	1.65051800
O	1.69320700	-0.64669900	1.72066400
H	-1.07661400	1.88719500	-0.31373600
H	-1.71421400	1.78898500	2.49631600
C	1.46693300	2.26559600	-0.65380100
O	1.71194800	3.06730600	0.22410600
O	0.96285700	2.62083800	-1.84959500
C	0.73537200	4.03313300	-2.04873800
H	1.67069000	4.58302800	-1.94755400
H	0.34494500	4.12171300	-3.05858300
H	0.01190400	4.40514900	-1.32310800
C	3.79182500	0.94725500	0.85279100
H	4.22814600	0.30797800	1.61730200
H	4.59855500	1.24004200	0.17038200
H	3.38195200	1.84476700	1.30447300
N	3.02389000	-1.06302500	-0.45981800
N	4.14073500	-1.54114600	-0.14713400
C	4.34109500	-2.86987800	-0.72121400
O	3.53686500	-3.48460400	-1.39431800
N	5.57131300	-3.30081000	-0.37500300
H	5.89483900	-4.20483800	-0.67778000
H	6.16632600	-2.71942900	0.19192700
C	-2.87048400	0.17787100	-0.68958000
H	-2.13763200	-0.44135400	-1.22243400
H	-3.05170300	1.07650100	-1.29082400
O	-2.35403800	0.55006100	0.59424300
C	-4.14417300	-0.59314800	-0.48112900
C	-5.36703100	-0.09905500	-0.93530700
C	-4.11240900	-1.81982900	0.19083500
C	-6.54268700	-0.82182200	-0.73203000
H	-5.40076600	0.85485900	-1.45015200
C	-5.28382200	-2.53990000	0.40051100
H	-3.16502700	-2.20430600	0.55175200

C	-6.50294600	-2.04245800	-0.06311200
H	-7.48662500	-0.42907700	-1.09166100
H	-5.24848600	-3.48954200	0.92176100
H	-7.41537800	-2.60470600	0.09780200

TS2b-OBn

C	-0.10185600	0.75708200	2.68466800
C	-0.08267300	-0.47816100	0.65648200
C	1.33605200	0.02020300	0.81707800
C	1.27135200	0.98750000	2.03386300
H	-0.04704600	0.38067900	3.70611500
H	-0.74236500	1.63865200	2.66065500
H	-0.25927600	-1.43196400	0.17631100
H	1.34150300	2.01007900	1.66896400
C	-1.23856000	0.54491800	-0.49780700
H	-1.11498800	-0.06826600	-1.38206200
C	-2.55703600	0.44224300	0.06193600
N	-0.72287400	-0.29381000	1.84451900
O	-1.96250200	-0.57223300	1.90542200
H	2.08724900	0.80261800	2.73056500
C	-0.64663600	1.90709500	-0.66110800
O	-0.52511800	2.73674800	0.21620800
O	-0.28431700	2.11922400	-1.93336500
C	0.37576300	3.37364500	-2.19385800
H	-0.27984700	4.20877400	-1.94706300
H	0.60430800	3.36651000	-3.25610700
H	1.29036900	3.43987500	-1.60411600
C	-3.31548900	1.57043800	0.69940000
H	-4.00964800	1.18609000	1.44369900
H	-3.90863700	2.09199000	-0.06173600
H	-2.63772600	2.28516700	1.15624500
N	-3.21973600	-0.68832800	-0.40974900
N	-4.45763500	-0.72455700	-0.17827200
H	1.98754900	-0.83332500	1.03488200

C	3.14334400	0.97024200	-0.42340600
H	3.26847600	1.51638500	-1.35992000
H	3.38757600	1.65147900	0.39881900
O	1.75503600	0.62527100	-0.39452600
C	-5.06058000	-1.96239200	-0.64896000
O	-4.47079900	-2.90649300	-1.14093700
N	-6.39325500	-1.89642900	-0.44066800
H	-6.98436300	-2.66870400	-0.70036600
H	-6.79606500	-1.07618400	-0.01869600
C	4.04742000	-0.23915600	-0.38547300
C	5.05830400	-0.35085900	0.56949800
C	3.87118600	-1.27054100	-1.31425000
C	5.89234200	-1.46892400	0.59163200
H	5.19284600	0.43969500	1.30011700
C	4.69686200	-2.38946700	-1.29053700
H	3.07798500	-1.19357900	-2.04938200
C	5.71253800	-2.48986300	-0.33792800
H	6.67490600	-1.54408900	1.33767300
H	4.55260300	-3.18295900	-2.01467900
H	6.35669600	-3.36121100	-0.32051500

TS3b--OBn

C	0.45971800	-1.91157600	-0.53356200
C	0.06758600	0.19529400	0.46940800
C	-0.92620800	0.11784100	-0.65720100
C	-0.41407100	-1.08699300	-1.49084900
H	0.00804900	-2.85033300	-0.21342000
H	1.46493200	-2.10344100	-0.91291500
H	-0.14065700	0.77773300	1.35801500
H	0.18064500	-0.73068700	-2.33192600
C	1.72329800	1.12619400	-0.09286400
C	2.78098700	0.52225000	0.64542800
N	0.60971400	-1.03425200	0.65335300
O	1.60144300	-1.15051600	1.43808400

H	1.73170300	0.86610200	-1.14406300
H	-1.24997000	-1.65921700	-1.88985400
C	1.29583400	2.52980000	0.15536300
O	1.28132700	3.10513300	1.22088200
O	0.85473200	3.08176300	-0.99055000
C	0.34508300	4.42883000	-0.88835700
H	0.03285900	4.69565100	-1.89407900
H	1.12714000	5.10184400	-0.53738600
H	-0.50049300	4.45990100	-0.20118100
C	3.30803800	1.01938700	1.95211100
H	4.07286100	1.78647100	1.78766600
H	3.77444900	0.19798700	2.49358100
H	2.51009700	1.45982400	2.54323500
N	3.48556700	-0.39821600	-0.12936300
N	4.60237200	-0.76550700	0.32773800
C	5.21361000	-1.77578500	-0.51239000
O	4.65789700	-2.40005000	-1.40024800
N	6.49846400	-1.94607000	-0.13207700
H	7.07898900	-2.62095800	-0.60169600
H	6.87624500	-1.39887200	0.62355100
H	-0.94173700	1.04299900	-1.24036900
C	-3.28972200	0.16029500	-0.95706600
H	-3.12796700	-0.35670900	-1.91291300
H	-3.34279300	1.23533900	-1.16765600
O	-2.20295200	-0.11043300	-0.07142600
C	-4.57107100	-0.32010300	-0.32951700
C	-5.74182300	0.43062400	-0.44866000
C	-4.61167800	-1.54054700	0.35121800
C	-6.93977400	-0.03483200	0.09161600
H	-5.71722900	1.38458000	-0.96451000
C	-5.80530600	-2.00245800	0.89853600
H	-3.70136600	-2.11732300	0.45779900
C	-6.97428600	-1.25256200	0.76742100
H	-7.84174800	0.55784800	-0.00792200

H	-5.82435600	-2.94847700	1.42742100
H	-7.90334300	-1.61307900	1.19332800

TS4b-OBn

C	1.06350500	-2.64399000	0.08172500
C	-0.06950700	-0.67474500	0.74207200
C	-1.01670000	-1.35928900	-0.21061900
C	-0.13917600	-2.46111900	-0.86055700
H	1.04916400	-3.58352600	0.63455100
H	2.03472000	-2.52811900	-0.40284500
H	-0.42579800	-0.02105700	1.52758500
H	0.19105900	-2.09340000	-1.83233000
C	1.00124100	0.68982300	-0.19513800
C	2.22693300	0.78506200	0.51518200
N	0.92954000	-1.53028000	1.05136800
O	1.91205900	-1.12289500	1.73497000
H	1.10617000	0.24372800	-1.17607200
H	-0.68795600	-3.38859000	-1.01244600
C	0.03743700	1.83502100	-0.17766200
O	-0.53379400	2.26357700	0.80323300
O	-0.11780900	2.33779000	-1.40696200
C	-1.07340200	3.41257400	-1.53566200
H	-1.02176900	3.72038800	-2.57621300
H	-0.80954200	4.23762400	-0.87486700
H	-2.07326900	3.05154700	-1.29301700
C	2.47382200	1.72154000	1.65403100
H	2.98061700	2.62576600	1.29944600
H	3.12810800	1.24990100	2.38656900
H	1.53708000	2.01008700	2.12507700
N	3.25952800	0.10565100	-0.11321100
N	4.42391600	0.36135700	0.31263400
C	5.42147600	-0.43943200	-0.35878800
O	5.20723400	-1.38339900	-1.10169600
N	6.65094100	0.00432600	-0.01173600

H	7.47233900	-0.44678600	-0.37850000
H	6.74496000	0.78170000	0.62044000
H	-1.85270800	-1.78766400	0.35173700
C	-2.82234000	-0.66872200	-1.62571900
H	-2.95654700	0.03368100	-2.45140300
H	-2.88970900	-1.68169100	-2.03866500
O	-1.50651800	-0.40679600	-1.14161400
C	-3.89209800	-0.45801600	-0.57602600
C	-3.75856500	0.55180700	0.38235200
C	-5.03820600	-1.25508400	-0.56812400
C	-4.76033400	0.76165500	1.32653200
H	-2.86456800	1.16318400	0.39768300
C	-6.04520500	-1.04002700	0.37144200
H	-5.14277300	-2.05076700	-1.29828100
C	-5.90813300	-0.03061200	1.32202800
H	-4.64471600	1.54444700	2.06748000
H	-6.92959400	-1.66662800	0.36700000
H	-6.68661200	0.13389600	2.05782400

P1a-OBn

C	-0.74002300	-2.03321700	-1.63735300
C	-0.21350400	-0.02335100	-0.41106100
C	-1.34187100	-0.77222100	0.30691300
C	-1.18260800	-2.21689900	-0.18110400
H	-1.60576000	-2.00630500	-2.30101900
H	-0.05719900	-2.79870200	-2.00148500
H	-0.51207700	1.01353300	-0.55386200
H	-0.42038700	-2.70926900	0.42344500
C	1.20902900	-0.04912300	0.23196400
H	1.59669800	0.96597000	0.19897900
C	2.06107700	-0.88569100	-0.75044700
N	-0.07377000	-0.69852300	-1.72789600
O	1.32987800	-0.81730000	-1.98810900
H	-1.28362100	-0.68212100	1.39576500

H	-2.10524000	-2.78979500	-0.08987200
C	1.23430000	-0.47254600	1.68199000
O	1.10621000	-1.60220500	2.09700800
O	1.37685400	0.59574000	2.47693000
C	1.37224300	0.33506700	3.89831900
H	2.20596600	-0.31553800	4.16185100
H	1.48024900	1.30777900	4.36951100
H	0.43343600	-0.13392900	4.19220600
C	2.42959300	-2.32346700	-0.39343800
H	2.99829000	-2.74189600	-1.22548000
H	3.03879900	-2.35248000	0.50903800
H	1.54122400	-2.92746700	-0.23295400
N	3.34363200	-0.22033100	-1.08820300
N	3.91799000	0.23396900	-0.09442800
C	5.21178500	0.79921100	-0.37644800
O	6.22639100	0.21152700	-0.11461000
C	-3.70782800	-0.57632600	0.58590400
H	-3.93158100	-1.63585800	0.42146400
H	-3.51131900	-0.43985700	1.65928300
O	-2.55379400	-0.17589900	-0.15179200
O	5.08298300	2.02848400	-0.84416600
C	6.31980400	2.75768200	-1.05967600
H	6.90169500	2.27204700	-1.84184300
H	6.01268100	3.75229500	-1.36749100
H	6.89315400	2.79530100	-0.13446500
C	-4.87595200	0.26904800	0.15390300
C	-6.05977200	-0.32048200	-0.29019500
C	-4.78772200	1.66438000	0.20097200
C	-7.14543600	0.46759800	-0.67265600
H	-6.13329300	-1.40152100	-0.33894600
C	-5.86628800	2.45308500	-0.18620900
H	-3.86751400	2.12722100	0.53792000
C	-7.05014800	1.85578600	-0.62245500
H	-8.05963700	-0.00311500	-1.01513800

H	-5.78705700	3.53338400	-0.14624700
H	-7.89072100	2.47054200	-0.92260300

P2a-OBn

C	0.42793500	-0.92992100	2.90526900
C	0.56829900	0.37643400	0.88431300
C	-0.73944200	0.75646800	1.61495800
C	-0.98620800	-0.39244400	2.60809300
H	0.74213000	-0.73357600	3.93080400
H	0.49352900	-1.99877300	2.70880400
H	1.05842700	1.28924300	0.54146600
H	-1.59382400	-1.17818100	2.16499800
C	0.68863000	-0.61653900	-0.30321800
H	0.66565700	-0.08147800	-1.24943600
C	2.13454100	-1.11976500	-0.02228800
N	1.35848000	-0.20598000	1.98390000
O	2.25305400	-1.18618000	1.37387700
H	-1.49401600	-0.02633700	3.50032900
C	-0.25305800	-1.79508500	-0.40508400
O	-0.55833000	-2.54841000	0.49072900
O	-0.68072800	-1.93675900	-1.66782100
C	-1.57556800	-3.04379000	-1.91853500
H	-1.10184900	-3.98246900	-1.63371500
H	-1.77215400	-3.01778800	-2.98631600
H	-2.49918000	-2.91041500	-1.35494900
C	2.54983000	-2.45494500	-0.62049600
H	3.58309300	-2.66424700	-0.33935700
H	2.48264200	-2.41808200	-1.70775300
H	1.91144000	-3.24987200	-0.23839700
N	3.01982600	-0.09400100	-0.66476300
N	3.72213100	0.53303600	0.13149800
C	4.50644500	1.56230600	-0.49518900
O	4.11794400	2.69801200	-0.56991200
H	-0.47378600	1.64198800	2.19620100

C	-2.47811400	0.29701000	-0.03866900
H	-1.92777200	0.21263500	-0.98015900
H	-2.52746000	-0.69805700	0.41495300
O	-1.82918900	1.21233200	0.83818700
O	5.68802700	1.08688400	-0.84995700
C	6.62422900	2.05629600	-1.38915300
H	6.79108100	2.85210800	-0.66449300
H	7.53770200	1.49840400	-1.57020600
H	6.23290100	2.47106600	-2.31715900
C	-3.87979400	0.77522000	-0.32161900
C	-4.62610800	1.43795800	0.65510600
C	-4.46329800	0.51331800	-1.56326200
C	-5.93777500	1.82741300	0.39405100
H	-4.16933500	1.65346300	1.61260600
C	-5.77783900	0.89552100	-1.82282700
H	-3.88509700	0.00951700	-2.33084800
C	-6.51899600	1.55499700	-0.84387100
H	-6.50738000	2.34422700	1.15804300
H	-6.21873500	0.68665000	-2.79070300
H	-7.53956300	1.85885000	-1.04546700

P3a-OBn

C	-1.25608700	-1.18339700	2.52711100
C	0.10585800	0.28232800	1.18453600
C	0.24984500	-1.16902300	0.68399500
C	-0.09768700	-1.98923400	1.93115700
H	-1.38892000	-1.35138400	3.59595700
H	-2.19142700	-1.40749000	2.01378300
H	1.05231000	0.63727800	1.59117400
H	-0.38573900	-3.01322100	1.69318000
C	-0.41839200	1.27832600	0.15036500
C	-1.94272300	1.31340600	0.46521000
N	-0.89074900	0.24357100	2.28755300
O	-2.05779500	0.98949100	1.82812500

H	-0.49881400	-1.37001100	-0.08431700
H	-0.26363600	0.89719000	-0.85556900
H	0.74729500	-2.01931600	2.62230600
C	0.20501900	2.65564300	0.31735200
O	0.53920000	3.09202100	1.39200800
O	0.35062800	3.43214300	-0.77034100
C	0.10171900	2.94587000	-2.10726300
H	0.24701600	3.80815800	-2.75220700
H	0.81745400	2.16661100	-2.37135000
H	-0.91822600	2.57846800	-2.21818800
C	-2.68615000	2.62438300	0.23709600
H	-2.68240200	2.90509600	-0.81558900
H	-3.72157200	2.49669400	0.55604800
H	-2.22943500	3.41490700	0.83117200
N	-2.55575800	0.33524900	-0.49188300
N	-3.20507400	-0.56798200	0.03762100
C	-3.71504600	-1.52624000	-0.90773400
O	-3.09553000	-2.51802900	-1.19039300
C	2.65353600	-1.46410700	0.84430300
H	2.56594600	-0.76613800	1.68497300
H	2.78758400	-2.46600500	1.26597100
O	1.48122800	-1.42519400	0.02951000
O	-4.93191500	-1.19149900	-1.29209600
C	-5.60776700	-2.13864200	-2.16201500
H	-5.66794600	-3.11015600	-1.67370600
H	-6.59704800	-1.72105700	-2.32039600
H	-5.06724200	-2.22389000	-3.10362600
C	3.85047400	-1.08624500	0.00914900
C	3.77635100	-0.02766500	-0.90105100
C	5.06064100	-1.76451900	0.16319400
C	4.89587200	0.34909700	-1.63737700
H	2.83576300	0.49145800	-1.03594300
C	6.18459200	-1.38527900	-0.56948000
H	5.12419600	-2.59537500	0.85780500

C	6.10489200	-0.32716200	-1.47207500
H	4.82590700	1.17091100	-2.34084100
H	7.11776800	-1.92139200	-0.44076500
H	6.97602400	-0.03390200	-2.04625000

P4a-OBn

C	1.95037600	-1.27882900	2.19378800
C	0.59181900	0.64387900	1.68137700
C	-0.29965900	-0.60029100	1.81959600
C	0.66268200	-1.75845300	1.51786100
H	1.97282100	-1.58411200	3.24250300
H	2.86363100	-1.62328700	1.71491800
H	0.22835900	1.48283800	2.27107300
H	0.78594900	-1.85275400	0.43558800
C	0.77579700	1.08497500	0.21739200
C	2.29941000	0.92190100	-0.03616900
N	1.92464200	0.21788600	2.17599100
O	2.88333900	0.76239000	1.24446700
H	0.23498500	0.43586100	-0.46672500
H	0.31806500	-2.71632800	1.90772200
C	0.28974100	2.49963200	-0.02368000
O	0.20238100	3.36586300	0.81498700
O	-0.01933400	2.67593500	-1.31422700
C	-0.44699700	4.00349200	-1.69261300
H	-0.64890500	3.94847500	-2.75846400
H	0.34362400	4.72492600	-1.48683800
H	-1.34728800	4.27762600	-1.14326100
C	3.02413900	2.06425400	-0.73491100
H	2.64883600	2.19493400	-1.74919700
H	4.08905100	1.83073500	-0.77602300
H	2.88235700	2.98714300	-0.17241700
N	2.43259400	-0.26062600	-0.94860100
N	3.30554500	-1.06340800	-0.62263500
C	3.35896800	-2.22059500	-1.52988400

O	2.36409100	-2.81414200	-1.89041800
N	4.63535300	-2.53176300	-1.80220900
H	4.84522100	-3.31213100	-2.40397700
H	5.39066800	-1.98978500	-1.41416800
H	-0.66188600	-0.67542300	2.85353400
C	-2.39391500	-1.48111300	1.09522900
H	-2.00817300	-2.45338000	0.76971200
H	-2.66025200	-1.56730200	2.15873100
O	-1.40109400	-0.46943300	0.94265100
C	-3.60291900	-1.10160200	0.28128400
C	-4.08235700	0.21184100	0.30245900
C	-4.27126200	-2.05588100	-0.48684500
C	-5.21285900	0.56144000	-0.42997700
H	-3.55725000	0.95714400	0.88715100
C	-5.40914800	-1.70952200	-1.21474400
H	-3.89866400	-3.07406600	-0.51961300
C	-5.88189300	-0.39962400	-1.18880000
H	-5.57370600	1.58339900	-0.40914600
H	-5.91851900	-2.46007800	-1.80800400
H	-6.76246300	-0.12700100	-1.75878100

P1b-OBn

C	-0.45354500	-2.31919900	1.04893300
C	0.00836700	-0.36352800	-0.28737300
C	-1.03822500	-0.01250900	0.77600600
C	-0.82077000	-1.07245400	1.86213500
H	-1.34758600	-2.89612800	0.80667100
H	0.25641400	-2.98403100	1.53769100
H	-0.36273700	-0.04982100	-1.26135400
H	-0.00660800	-0.74742800	2.51036800
C	1.45833900	0.18437200	-0.10624100
H	1.78152100	0.56957400	-1.06966200
C	2.31380800	-1.07284000	0.18051300
N	0.12862600	-1.84510300	-0.24317900

O	1.52336500	-2.15359000	-0.35000100
H	-0.93238400	1.00895700	1.15262100
H	-1.70576700	-1.21900100	2.48121500
C	1.58614700	1.32135500	0.87937800
O	1.51608800	1.22897100	2.08427600
O	1.75050600	2.48511400	0.23629300
C	1.84246100	3.66199600	1.06943400
H	2.70998400	3.58937500	1.72518800
H	1.95054300	4.49489700	0.38058100
H	0.93833000	3.77093400	1.66809700
C	2.76830300	-1.36159000	1.61032600
H	3.32595800	-2.29952200	1.60317800
H	3.41113300	-0.56340700	1.97896000
H	1.91832900	-1.46127200	2.27897100
N	3.54343800	-1.11774700	-0.64087900
N	4.13646600	-0.03855800	-0.66163400
C	5.39712200	-0.10034500	-1.44632200
O	5.87607000	-1.11367400	-1.90159100
N	5.88331400	1.14708400	-1.53738700
H	6.73457500	1.32476500	-2.04622300
H	5.38751800	1.91294500	-1.11009100
C	-3.39556400	0.38602200	0.88157300
H	-3.54428600	-0.17901100	1.80785400
H	-3.16929900	1.42648700	1.15095100
O	-2.30333400	-0.15019900	0.12987900
C	-4.62954600	0.31479700	0.02566500
C	-5.59481500	-0.67001000	0.24084200
C	-4.80144300	1.21552500	-1.02986500
C	-6.71945000	-0.75141700	-0.57940800
H	-5.46524500	-1.37549100	1.05451100
C	-5.92123300	1.13646200	-1.85214000
H	-4.05317500	1.98115800	-1.20362700
C	-6.88382500	0.15150400	-1.62741900
H	-7.46414500	-1.51835800	-0.40081200

H	-6.04659800	1.84226400	-2.66508600
H	-7.75774400	0.09053700	-2.26551000

P2b-OBn

C	-0.91615700	-0.11730200	2.91942400
C	-0.85792300	-0.72626300	0.58860300
C	0.42834100	-1.25984200	1.25933200
C	0.54452200	-0.47073800	2.57469400
H	-1.27360000	-0.63911400	3.80767700
H	-1.03963400	0.95538200	3.05905100
H	-1.26646600	-1.50621800	-0.05593000
H	1.12120000	0.44109300	2.44046300
C	-0.97417900	0.58191900	-0.23738800
H	-0.86341400	0.37313700	-1.29859900
C	-2.46417000	0.91089200	0.07653200
N	-1.74552000	-0.55459400	1.75283500
O	-2.66419900	0.52802700	1.41401700
H	1.02584700	-1.07442300	3.34408000
C	-0.10380000	1.77073500	0.10183800
O	0.11243200	2.20988400	1.20798000
O	0.37518000	2.32748200	-1.02011400
C	1.21399400	3.49172800	-0.84709200
H	0.67718600	4.26512700	-0.29917200
H	1.45346200	3.82503400	-1.85262400
H	2.12122600	3.21919800	-0.30721300
C	-2.91530500	2.35461000	-0.09212600
H	-3.97294500	2.42920900	0.16531900
H	-2.78270000	2.67233400	-1.12605800
H	-2.34382500	3.00284700	0.57028100
N	-3.24671400	0.12474700	-0.92562100
N	-3.94958700	-0.76159400	-0.44345200
C	-4.70252000	-1.50306900	-1.49190500
O	-4.74789800	-1.19780500	-2.66233100
N	-5.30965000	-2.54245000	-0.89785900

H	-5.86870700	-3.18268000	-1.43870200
H	-5.20061100	-2.68714200	0.09303800
H	0.18752400	-2.29355200	1.51638200
C	2.22860400	-0.23176700	-0.03335800
H	1.71538400	0.14008500	-0.92504400
H	2.21418800	0.56153900	0.72111600
O	1.58683200	-1.40215300	0.46104600
C	3.66106800	-0.54785700	-0.38322200
C	4.38207600	-1.51471200	0.31992300
C	4.29592500	0.16922400	-1.40025100
C	5.71930500	-1.75683300	0.01247400
H	3.88680100	-2.07947800	1.09920500
C	5.63520400	-0.06622900	-1.70274400
H	3.73807500	0.91374000	-1.95877600
C	6.35110300	-1.03207200	-0.99698100
H	6.26879000	-2.51250000	0.56226900
H	6.11593000	0.49703500	-2.49427000
H	7.39127500	-1.22143400	-1.23511300

P3b--OBn

C	-1.53624600	-1.75077700	2.09635500
C	-0.23515200	0.01503800	1.09770700
C	0.07587200	-1.32211500	0.39531300
C	-0.27517500	-2.35625100	1.46998800
H	-1.71253100	-2.09279500	3.11635900
H	-2.41493100	-1.96789400	1.48919400
H	0.64555600	0.37652100	1.62794900
H	-0.45724900	-3.34705700	1.05353800
C	-0.77999600	1.11583200	0.18795300
C	-2.31848600	0.96606000	0.37120500
N	-1.29502000	-0.27753200	2.09858300
O	-2.49565300	0.42666000	1.65778600
H	-0.59728100	-1.46005400	-0.45170600
H	-0.51536200	0.91681200	-0.84716700

H	0.52423200	-2.43395600	2.21033700
C	-0.30969900	2.49574500	0.61988700
O	-0.10529800	2.78123600	1.77481200
O	-0.15449300	3.44683200	-0.31833700
C	-0.25008400	3.16348300	-1.73094400
H	-0.13409600	4.12682300	-2.22008000
H	0.55305500	2.49541900	-2.04420900
H	-1.21997800	2.74014800	-1.99076400
C	-3.16950600	2.22677600	0.27648200
H	-3.11334300	2.66754400	-0.71830300
H	-4.20858200	1.96228100	0.47833800
H	-2.84107100	2.95172700	1.02019100
N	-2.75987400	0.09570500	-0.76896000
N	-3.32552500	-0.94717700	-0.43760900
C	-3.64089900	-1.80057400	-1.57475600
O	-2.91466600	-2.74982600	-1.79565900
N	-4.76829700	-1.46627200	-2.21417500
H	-5.10990700	-2.05247000	-2.96035000
H	-5.29493900	-0.64606500	-1.95988500
C	2.47937500	-1.45003700	0.70447300
H	2.27290800	-0.90073500	1.63037900
H	2.66872500	-2.49312800	0.97911500
O	1.36767900	-1.36912800	-0.18897900
C	3.69417200	-0.85885300	0.03598000
C	3.60016900	0.34578600	-0.66751600
C	4.93568000	-1.48758700	0.14105000
C	4.73006300	0.91292500	-1.24940300
H	2.63642100	0.83015400	-0.76363600
C	6.07017500	-0.91828700	-0.43627400
H	5.01575100	-2.42859800	0.67480300
C	5.96988700	0.28326100	-1.13359100
H	4.64471900	1.84649000	-1.79370900
H	7.02808100	-1.41773200	-0.34808600
H	6.84937700	0.72475700	-1.58761400

P4b-OBn

C	1.64045400	-0.64053600	2.63530200
C	0.17082700	1.04071300	1.73246100
C	-0.62566200	-0.24301400	2.00477700
C	0.45251100	-1.33708100	1.96427200
H	1.62216400	-0.79395400	3.71651700
H	2.60886900	-0.95633100	2.25636600
H	-0.31493100	1.92858000	2.13247500
H	0.67334800	-1.58882800	0.92347300
C	0.45802900	1.24256600	0.23342500
C	2.00847000	1.30519600	0.15215000
N	1.47531600	0.82871600	2.39854100
O	2.46799600	1.35234800	1.49082100
H	0.11105400	0.39642400	-0.35510000
H	0.15751200	-2.25107800	2.47959100
C	-0.22147500	2.47563200	-0.32685300
O	-0.55939700	3.44368400	0.31307300
O	-0.38970100	2.35712400	-1.64925600
C	-0.99545100	3.48507800	-2.32020300
H	-1.05627500	3.19908500	-3.36627800
H	-0.37370400	4.37188700	-2.19860200
H	-1.98867300	3.67268100	-1.91317600
C	2.62338300	2.48280800	-0.59236000
H	2.34842800	2.45504900	-1.64612800
H	3.70955200	2.42991000	-0.50579800
H	2.27413700	3.41525700	-0.14897200
N	2.42014800	0.08641500	-0.61577400
N	3.24589500	-0.62861900	-0.04524500
C	3.57075700	-1.81886800	-0.78521700
O	3.01685300	-2.86471000	-0.56920600
H	-1.07304700	-0.19255100	3.00589900
C	-2.58948800	-1.38585400	1.27802100
H	-2.11519700	-2.36982000	1.18914400

H	-2.97072600	-1.29376800	2.30576200
O	-1.64638700	-0.34894900	1.03280800
O	4.58060300	-1.59199900	-1.60564300
C	5.08301400	-2.74717800	-2.32807300
H	5.92639300	-2.37721300	-2.90264100
H	5.39851600	-3.51507000	-1.62312600
H	4.30697000	-3.13713100	-2.98524200
C	-3.72048900	-1.26564400	0.28922400
C	-4.14965700	-0.01174000	-0.15454500
C	-4.37158600	-2.41023700	-0.17512200
C	-5.21462100	0.09310600	-1.04575700
H	-3.63820600	0.87629300	0.19445200
C	-5.44329700	-2.30594900	-1.05985200
H	-4.03619200	-3.38834400	0.15329100
C	-5.86706300	-1.05305600	-1.49883000
H	-5.53579600	1.07063600	-1.38698100
H	-5.93947700	-3.20252100	-1.41307300
H	-6.69589600	-0.97041600	-2.19219400

Spectra of compounds

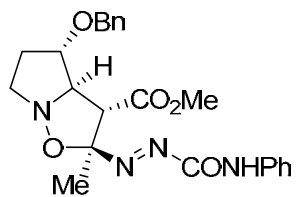

10a

¹H-NMR (CDCl₃, 400 MHz)

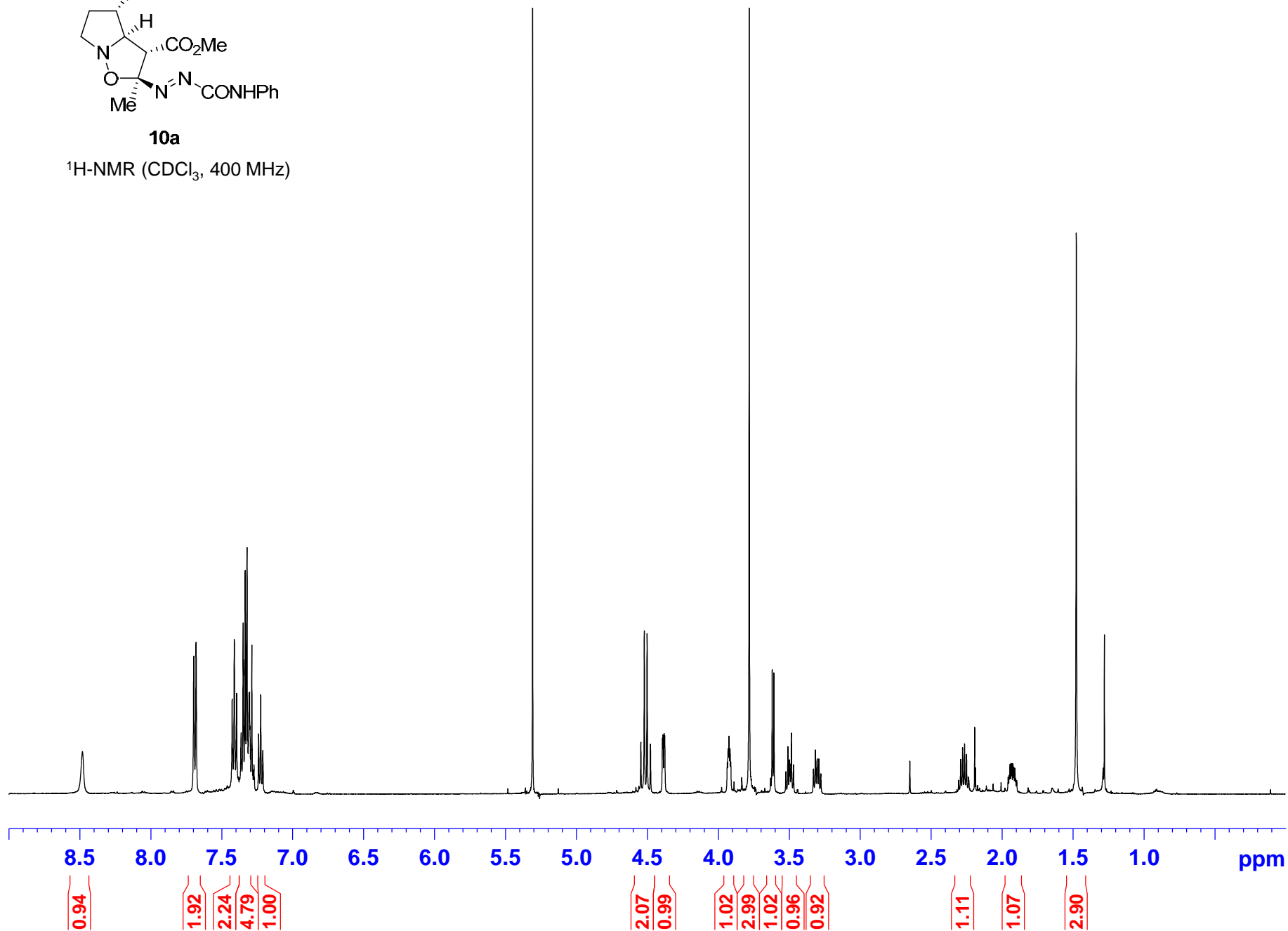

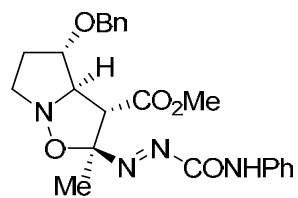

10a

¹³C-NMR (CDCl₃, 100 MHz)

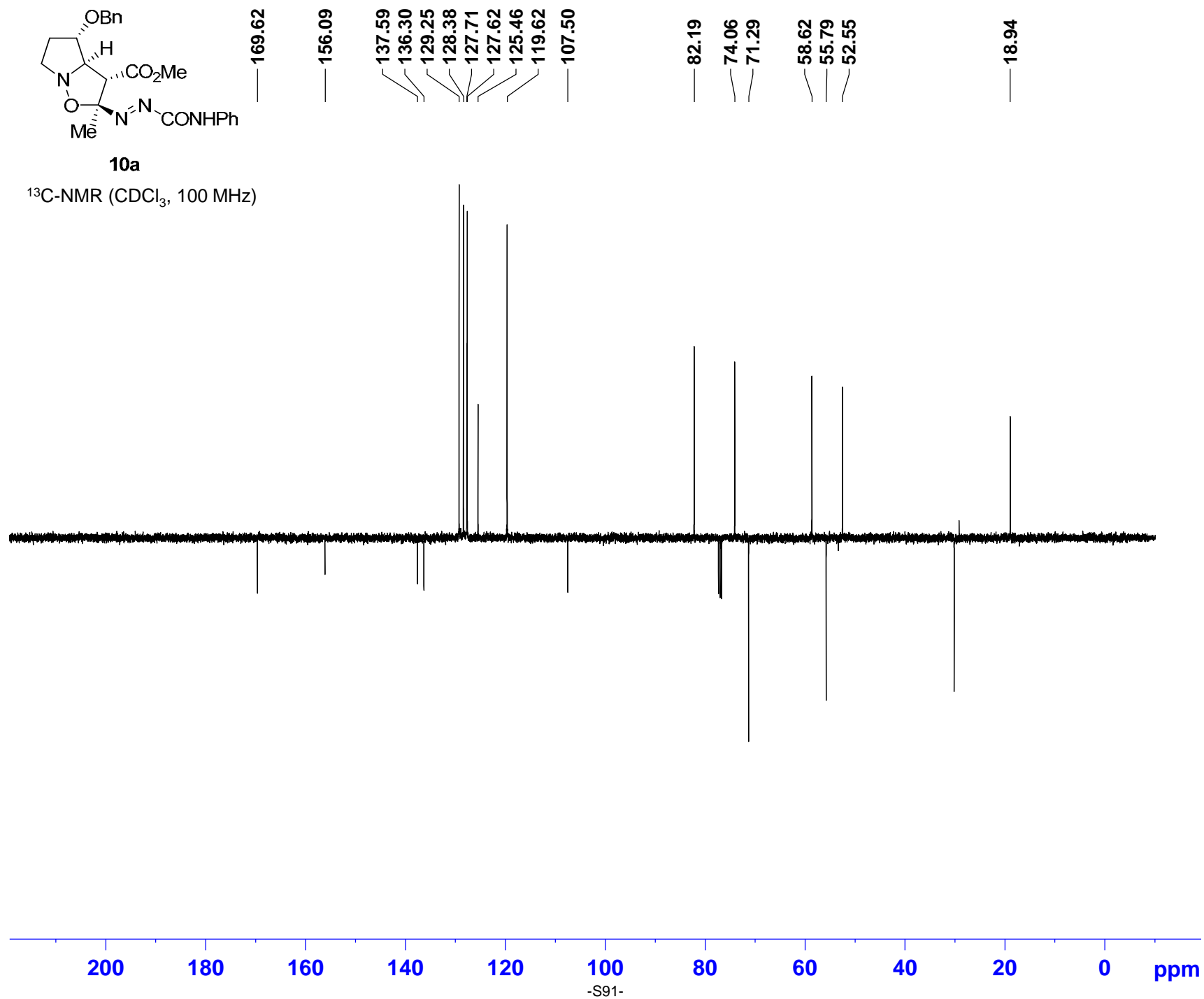

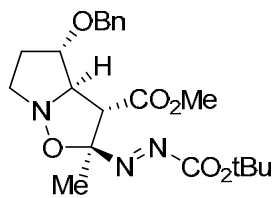

10b

¹H-NMR (CDCl₃, 400 MHz)

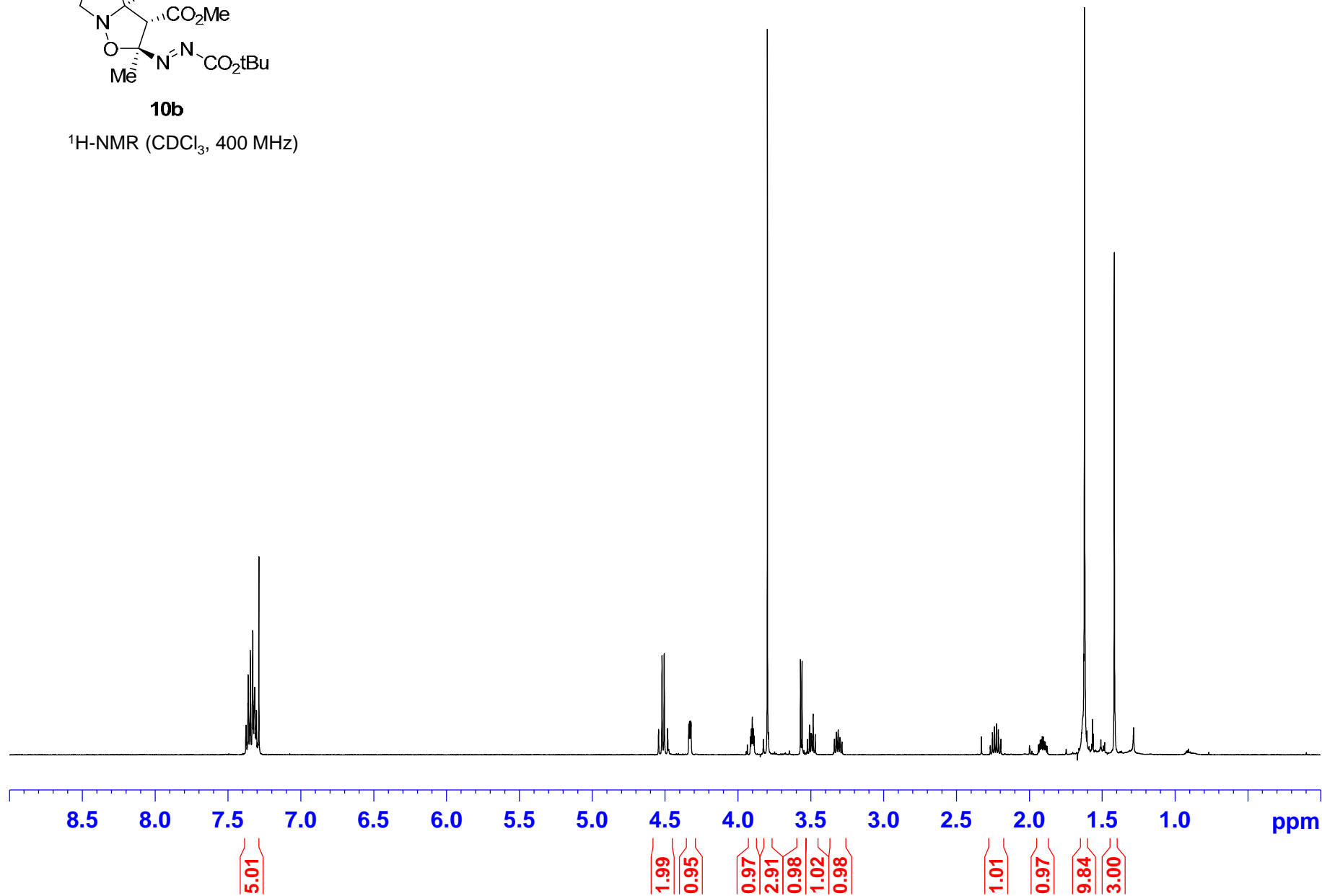

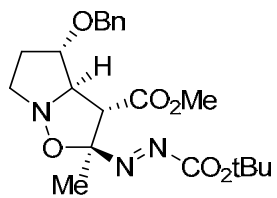

10b

¹³C-NMR (CDCl₃, 100 MHz)

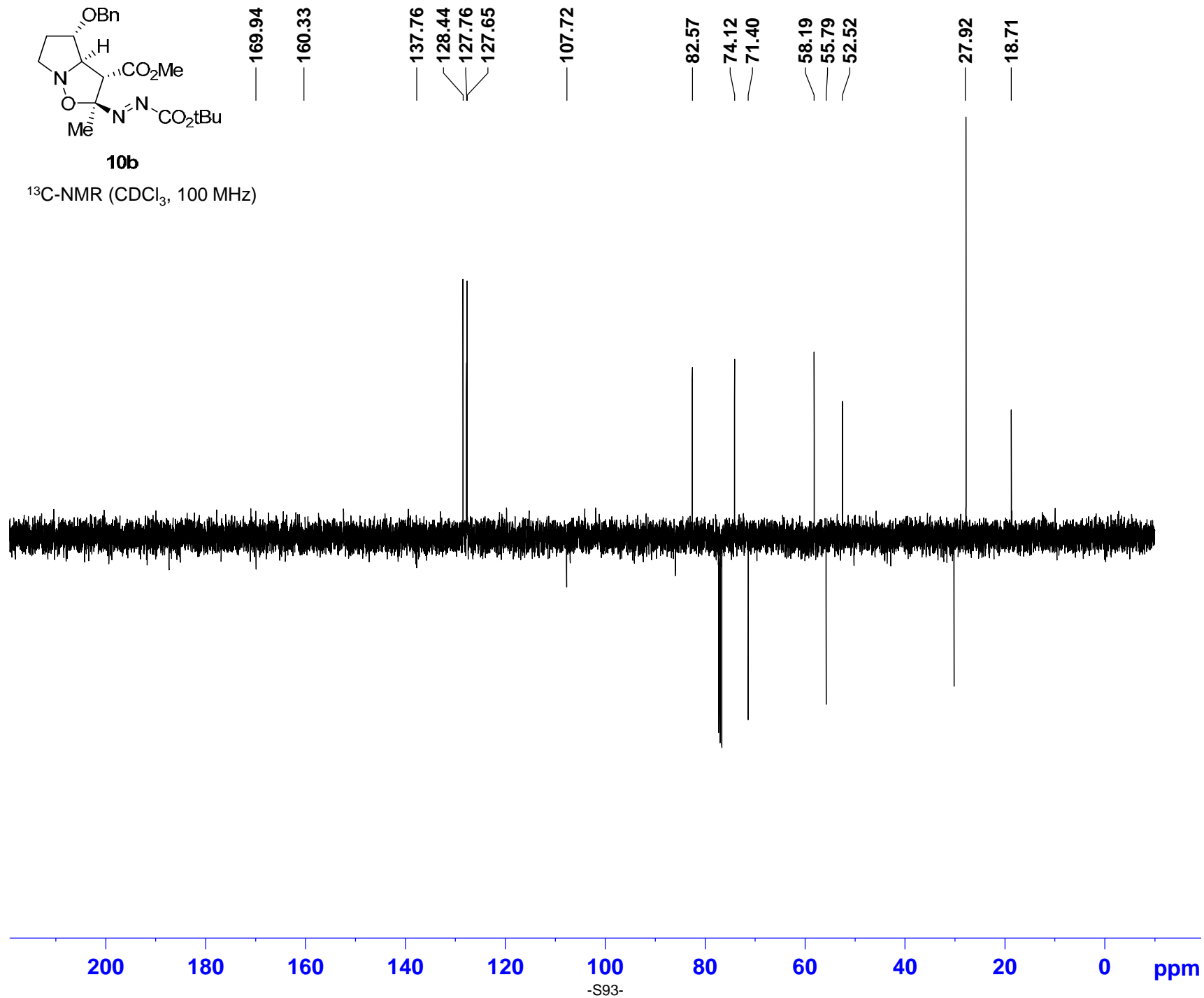

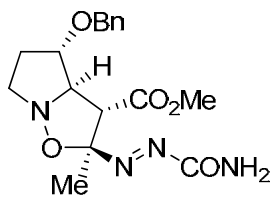

10c

¹H-NMR (CDCl₃, 400 MHz)

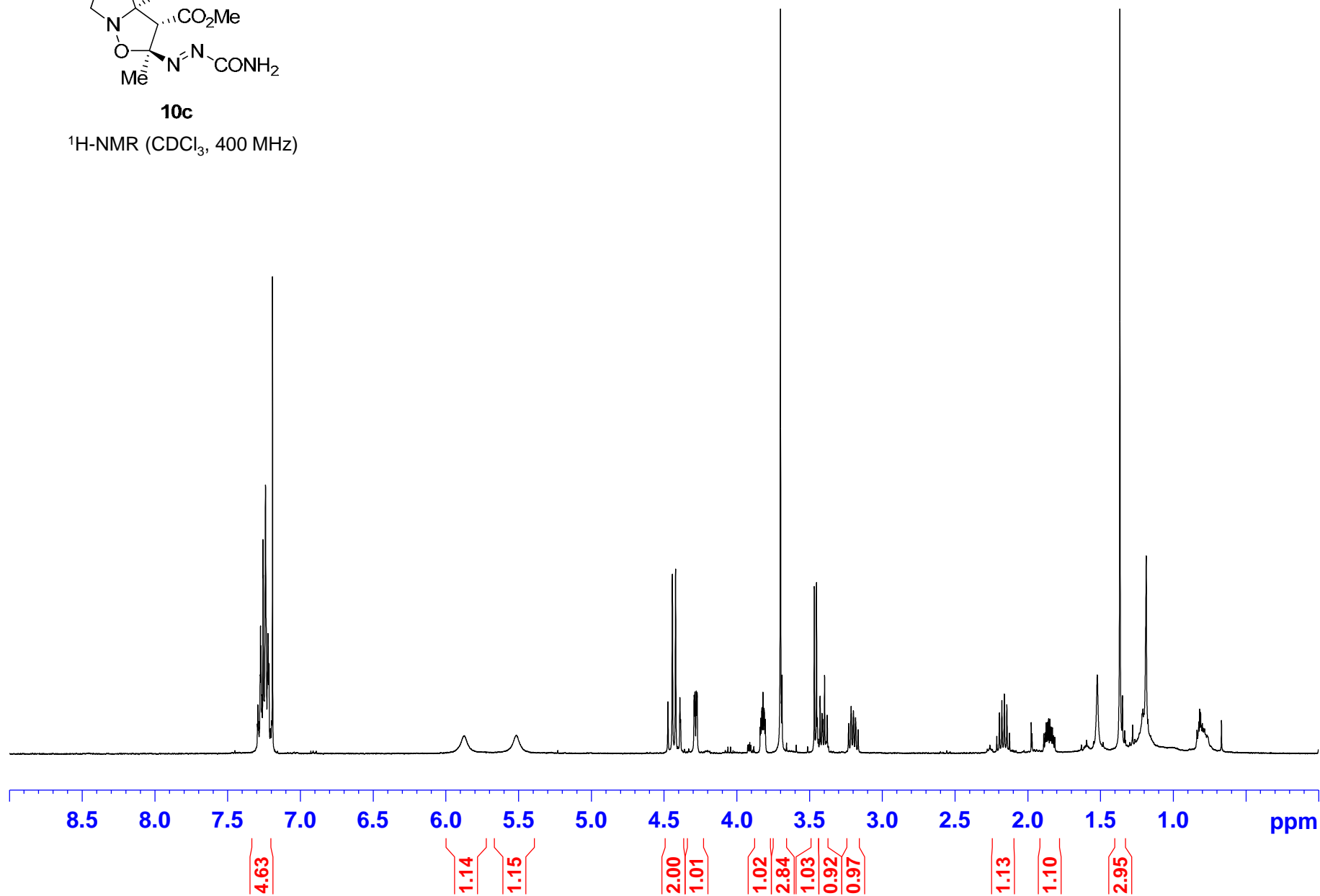

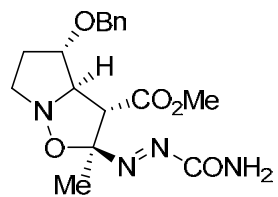

10c

¹³C-NMR (CDCl₃, 100 MHz)

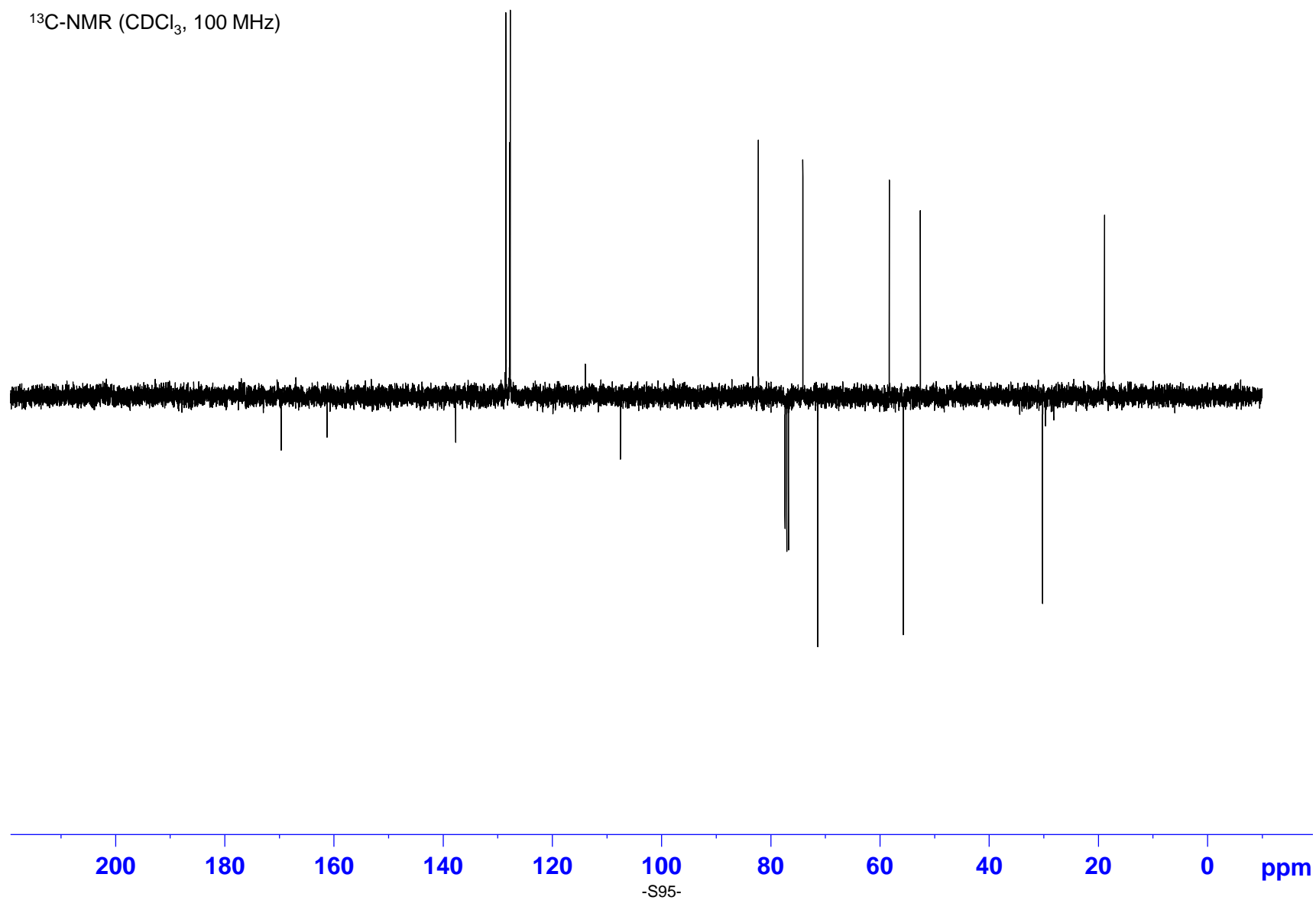

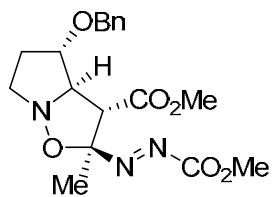

10d

¹H-NMR (CDCl₃, 400 MHz)

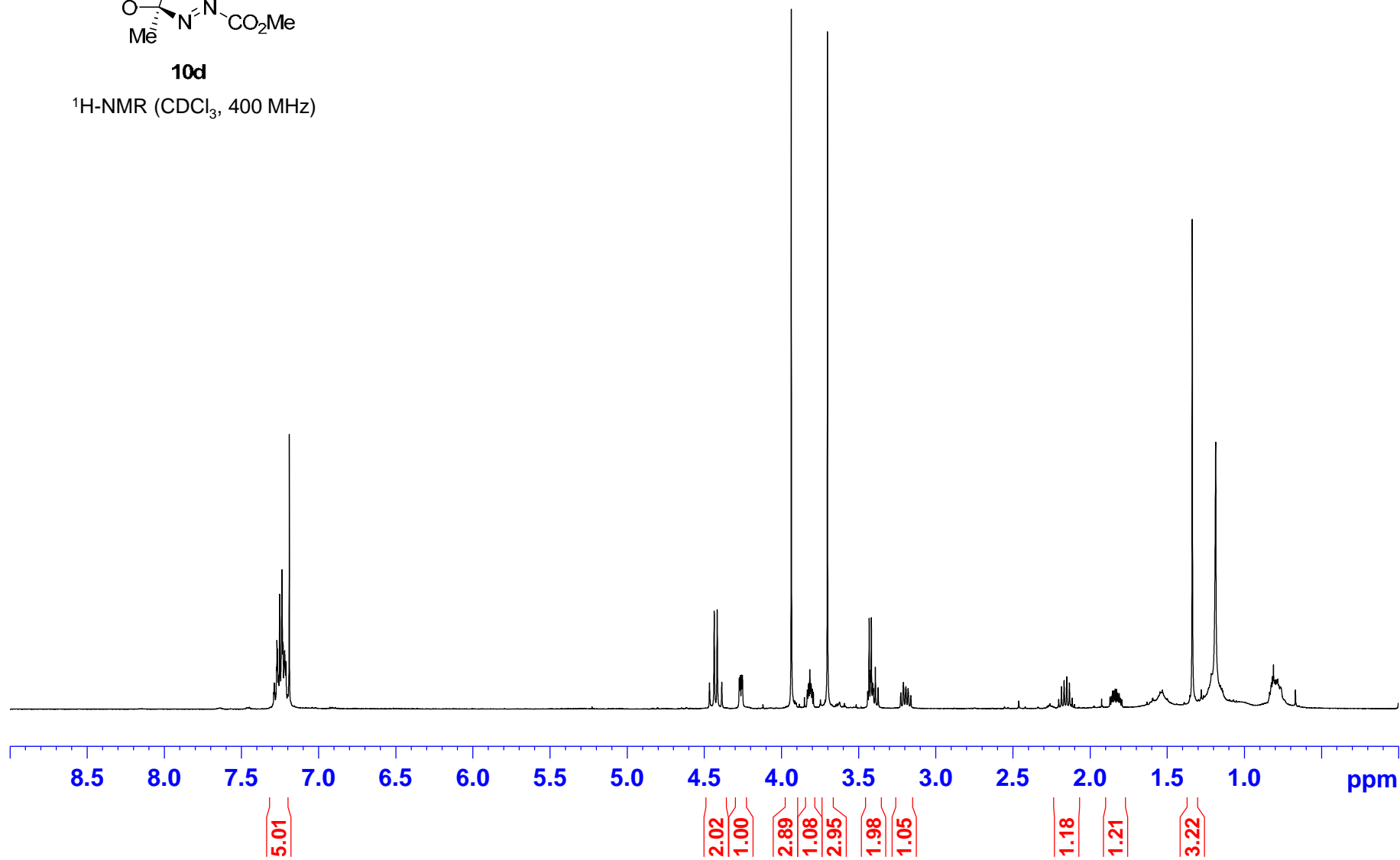

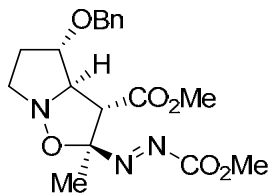

10d

¹³C-NMR (CDCl₃, 100 MHz)

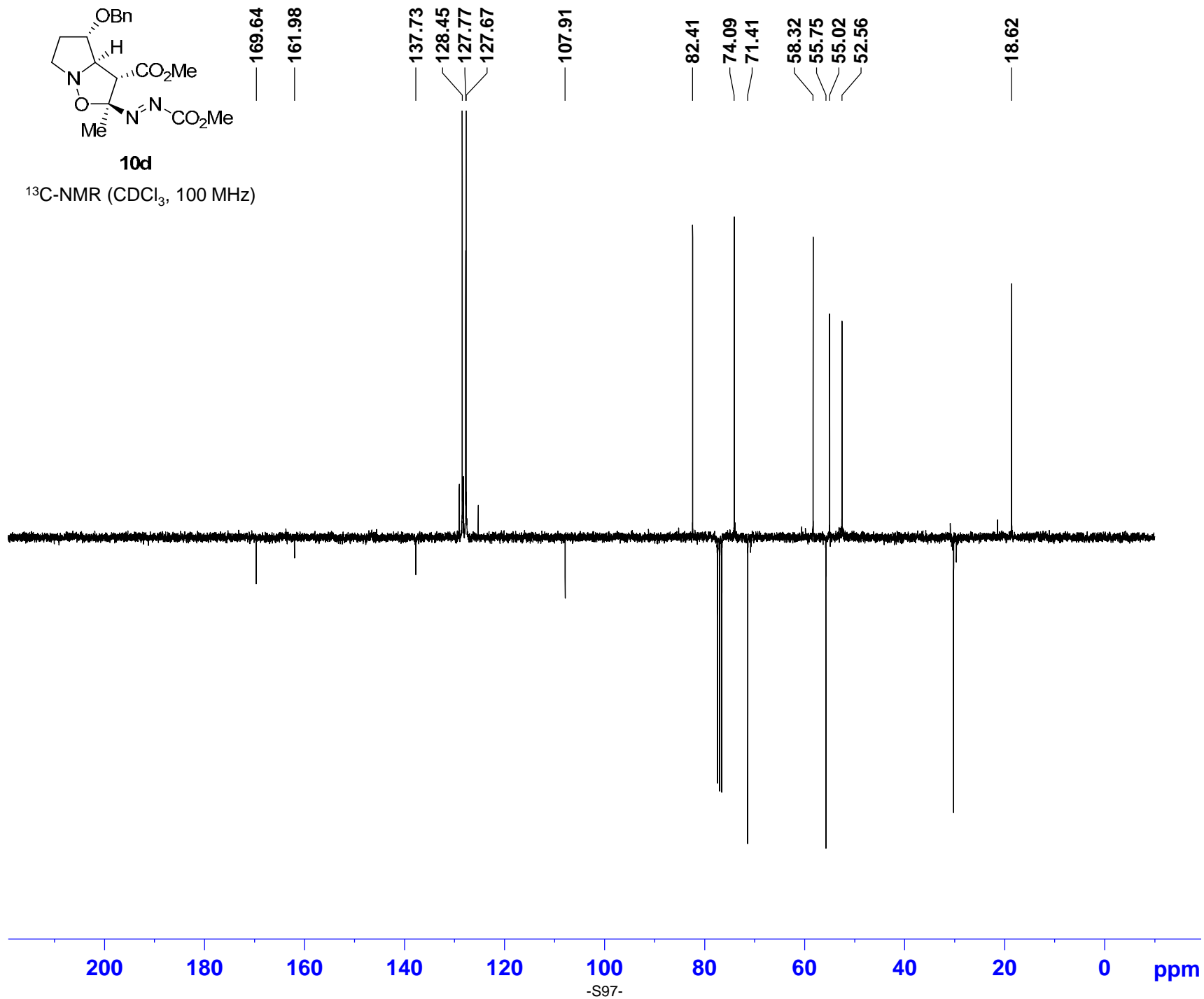

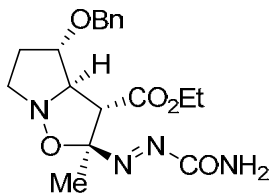

10e

¹³C-NMR (CDCl₃, 100 MHz)

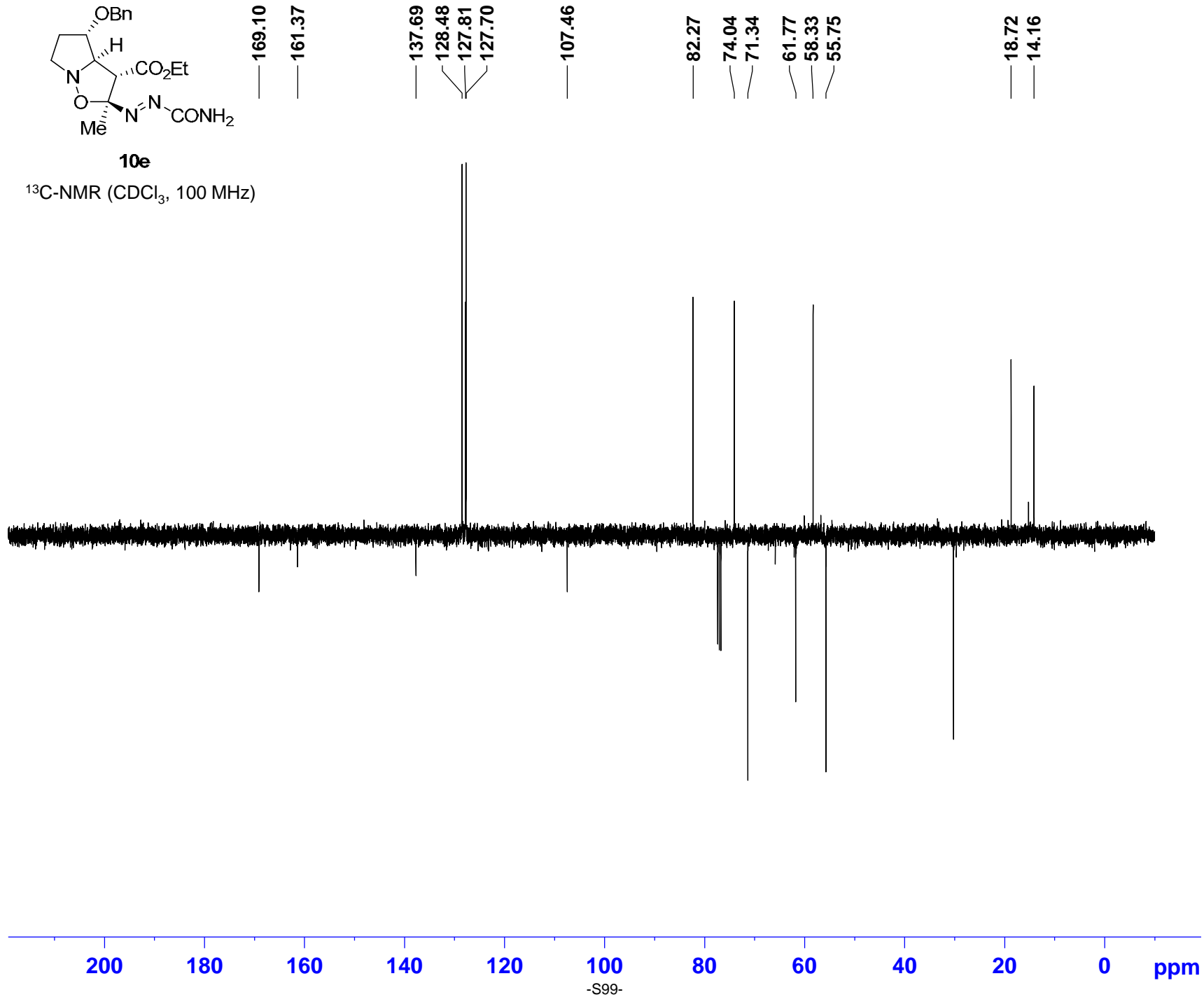

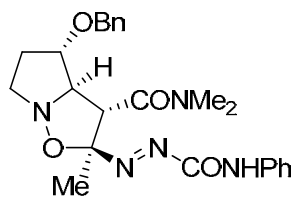

10f

¹H-NMR (CDCl₃, 400 MHz)

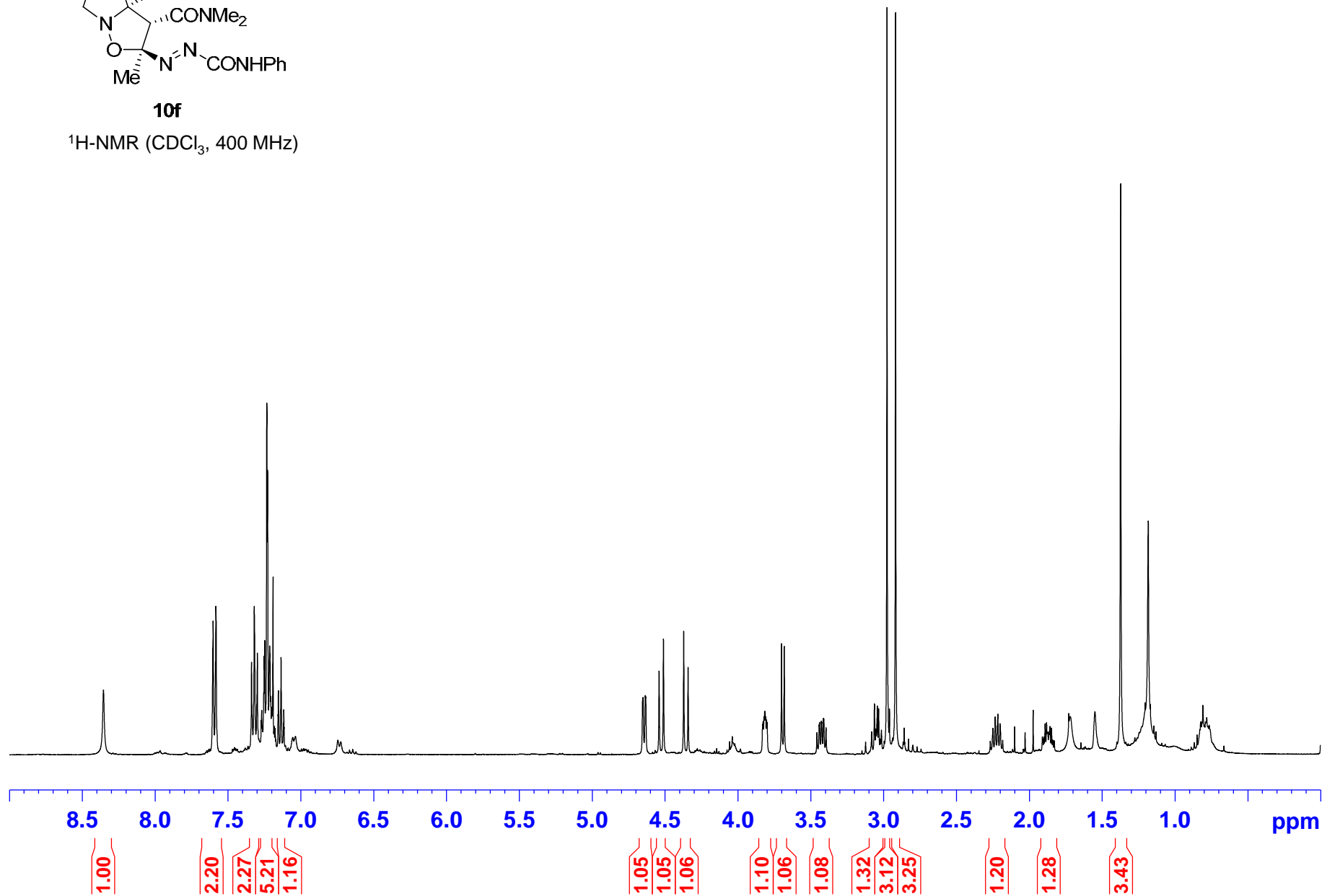

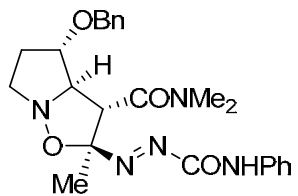

10f

¹³C-NMR (CDCl₃, 100 MHz)

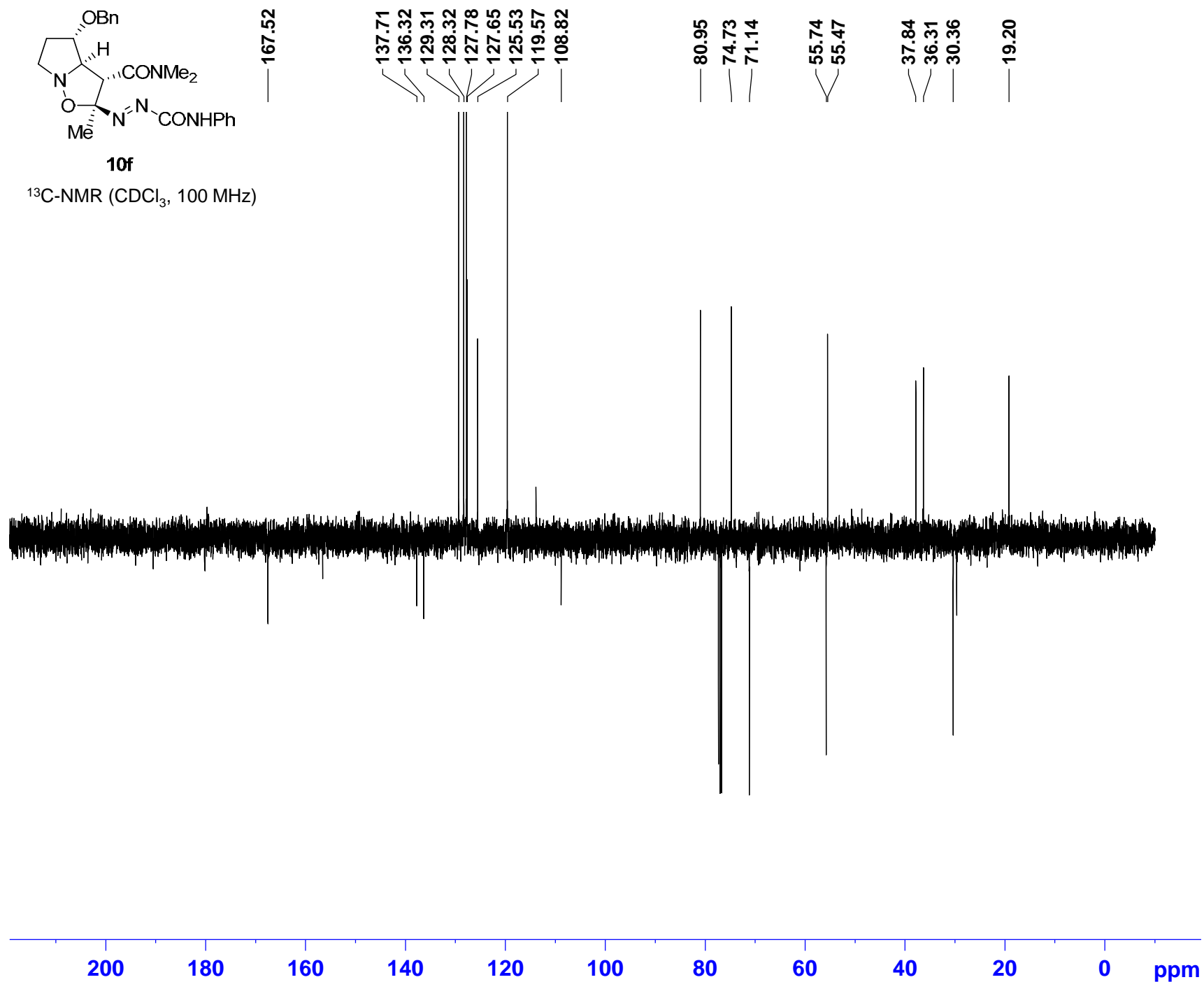

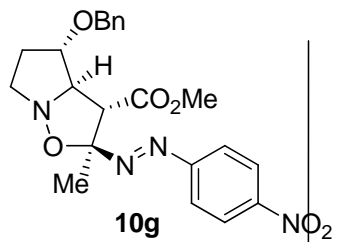

$^1\text{H-NMR}$ (CDCl_3 , 400 MHz)

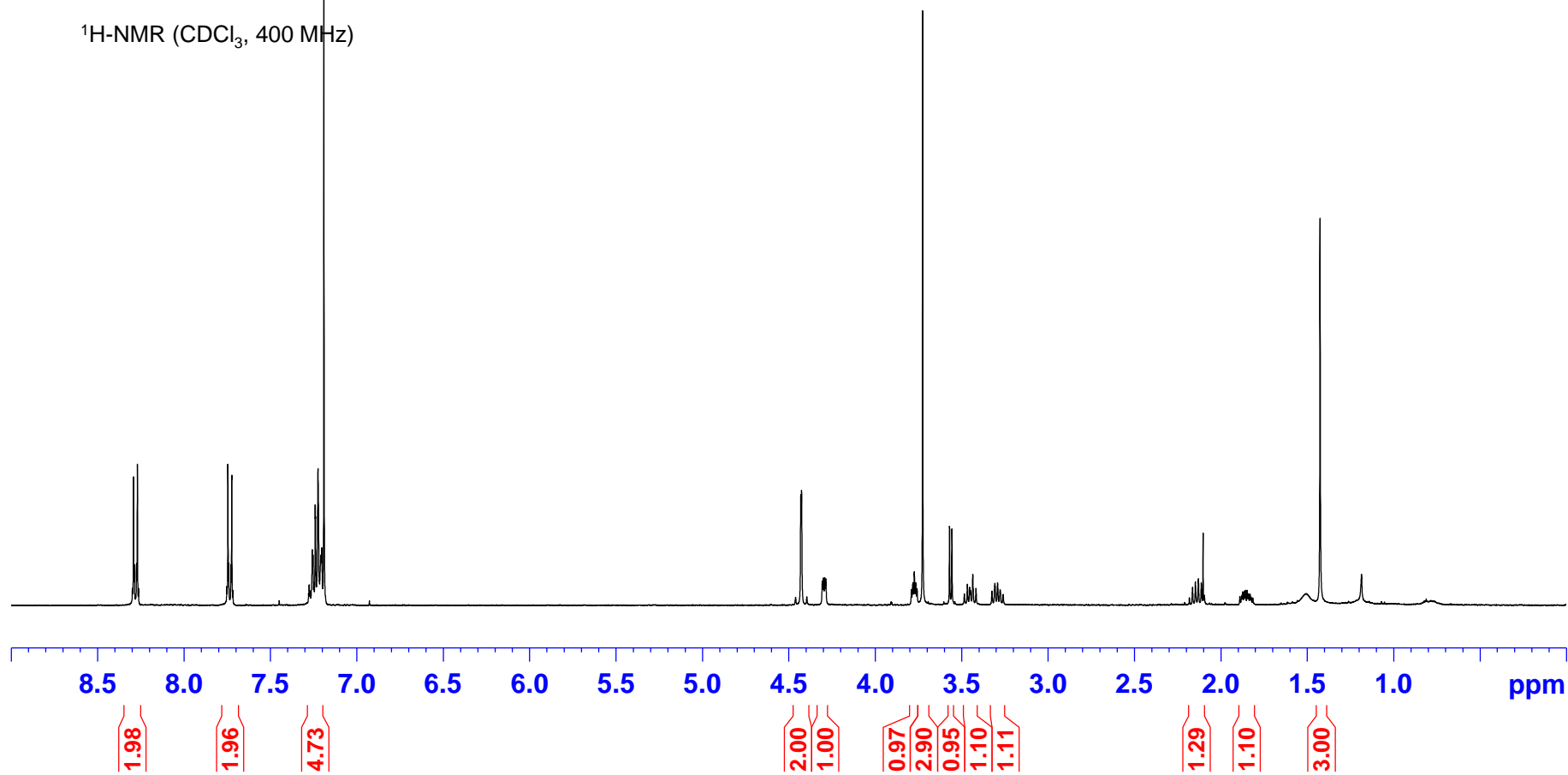

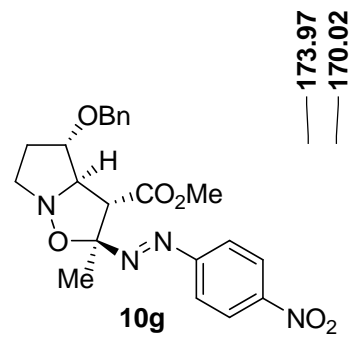

$^{13}\text{C-NMR}$ (CDCl_3 , 100 MHz)

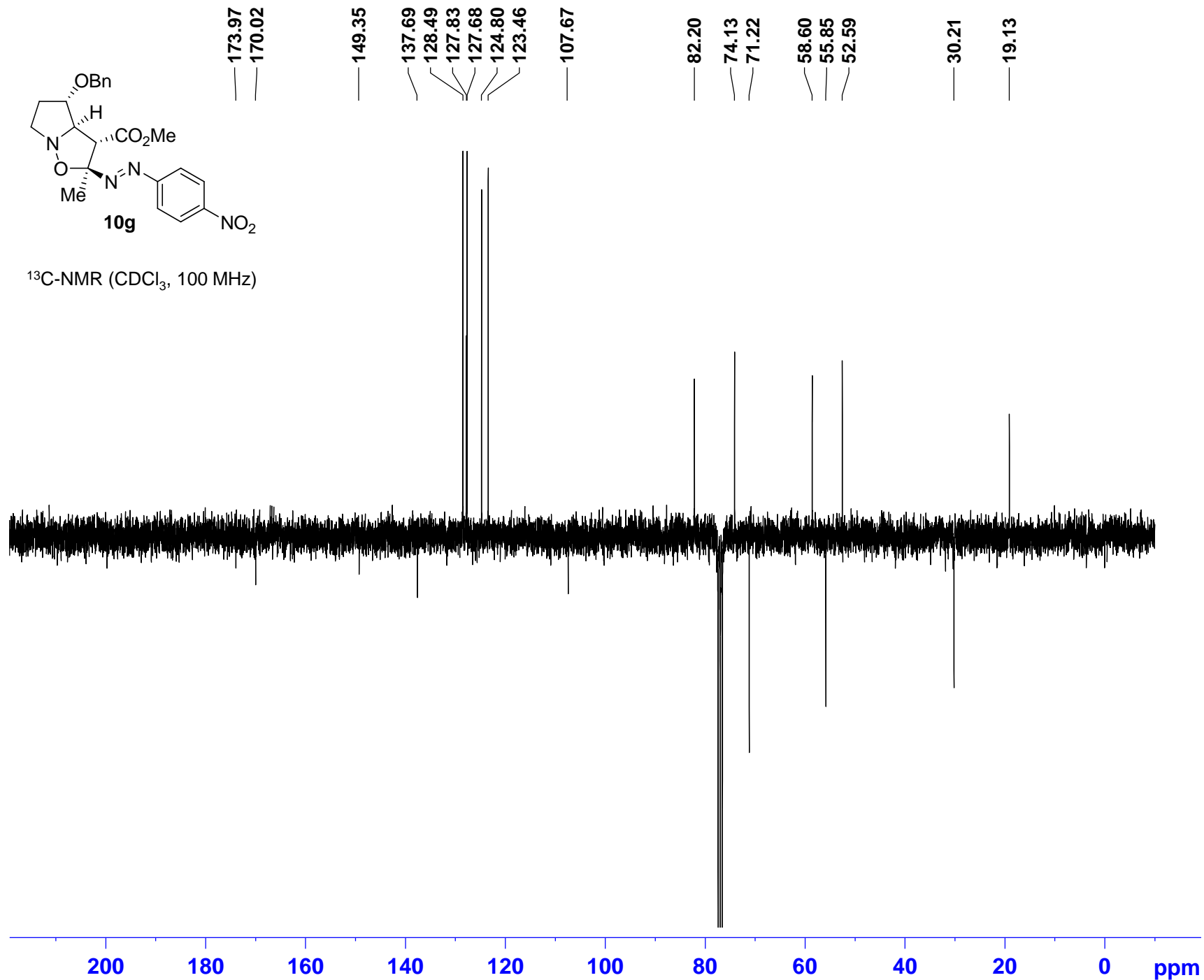

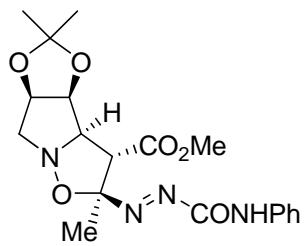

11a

¹H-NMR (CDCl₃, 400 MHz)

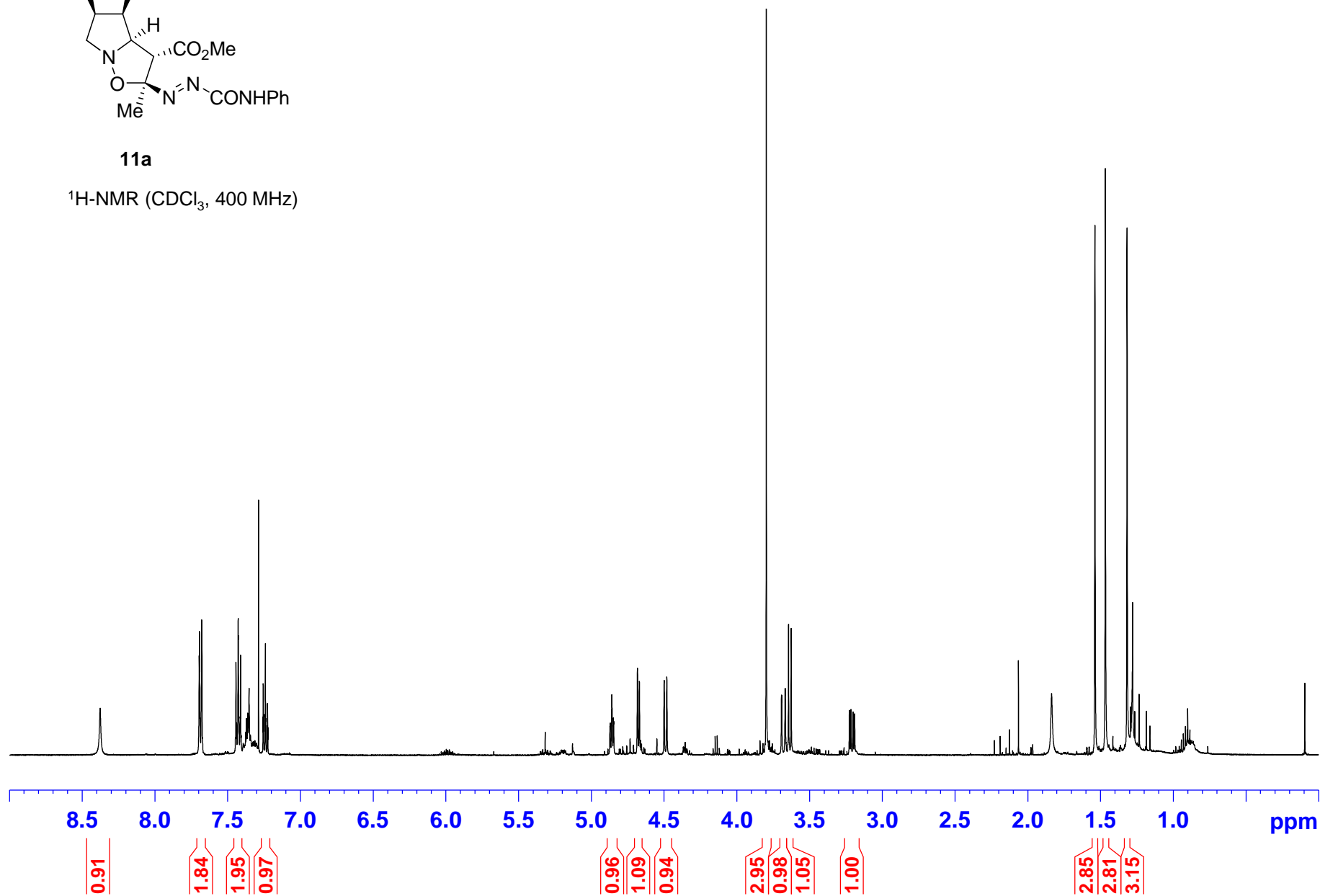

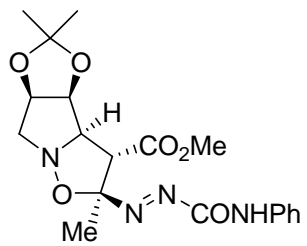

11a

¹³C-NMR (CDCl₃, 100 MHz)

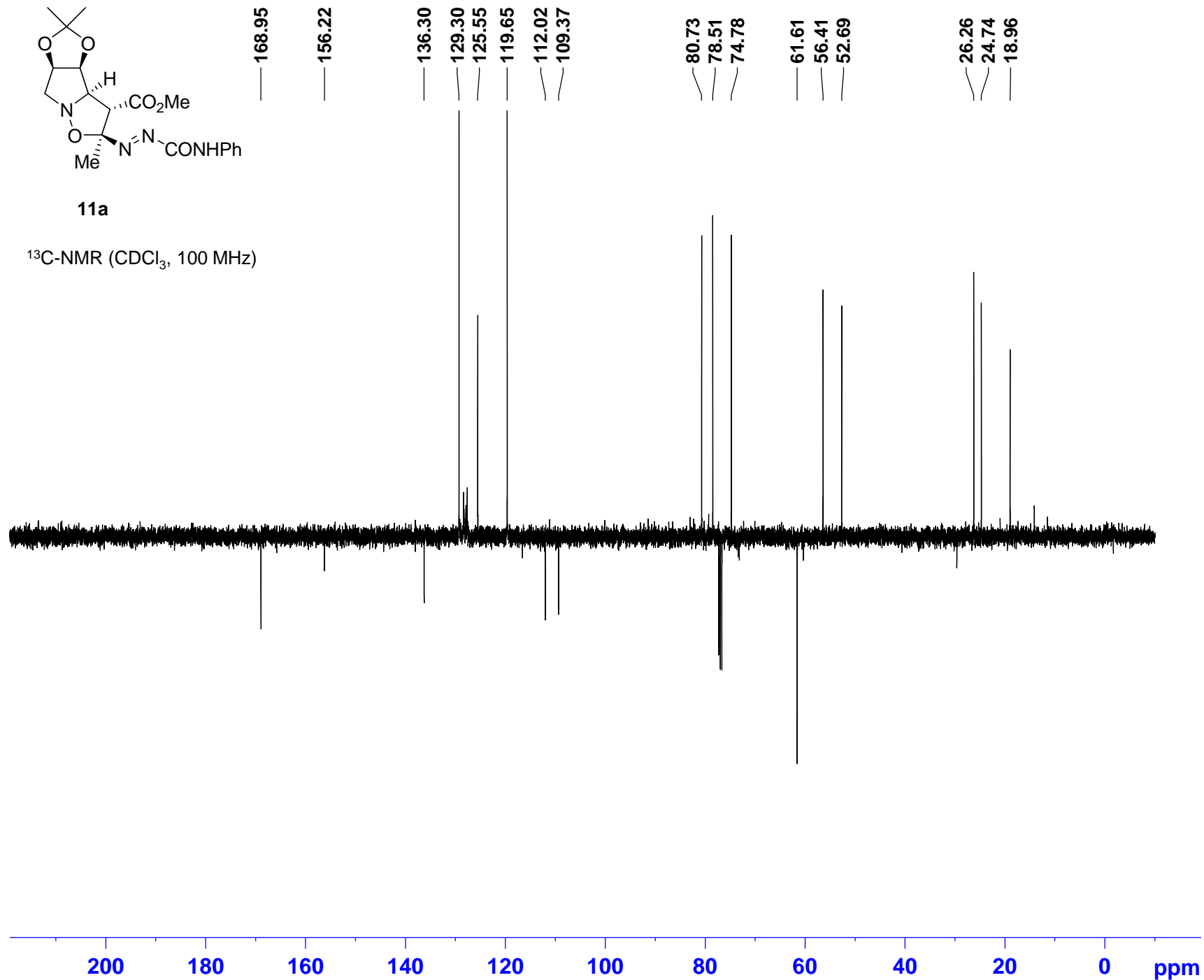

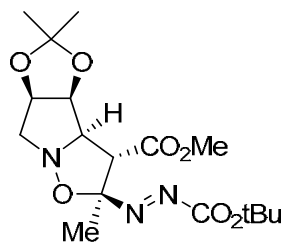

11b

¹H-NMR (CDCl₃, 400 MHz)

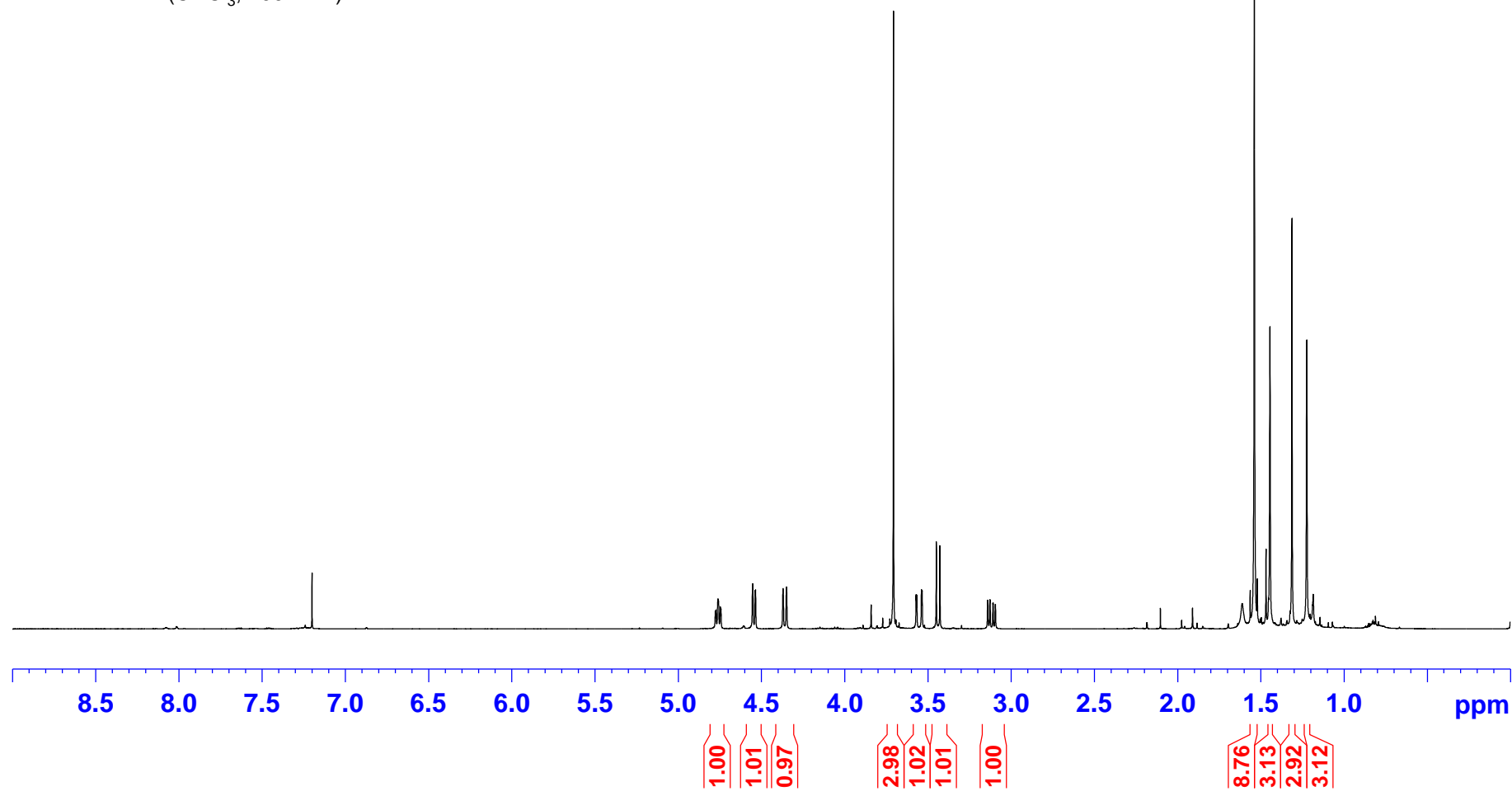

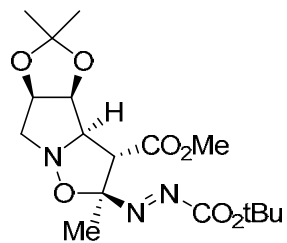

11b

¹³C-NMR (CDCl₃, 100 MHz)

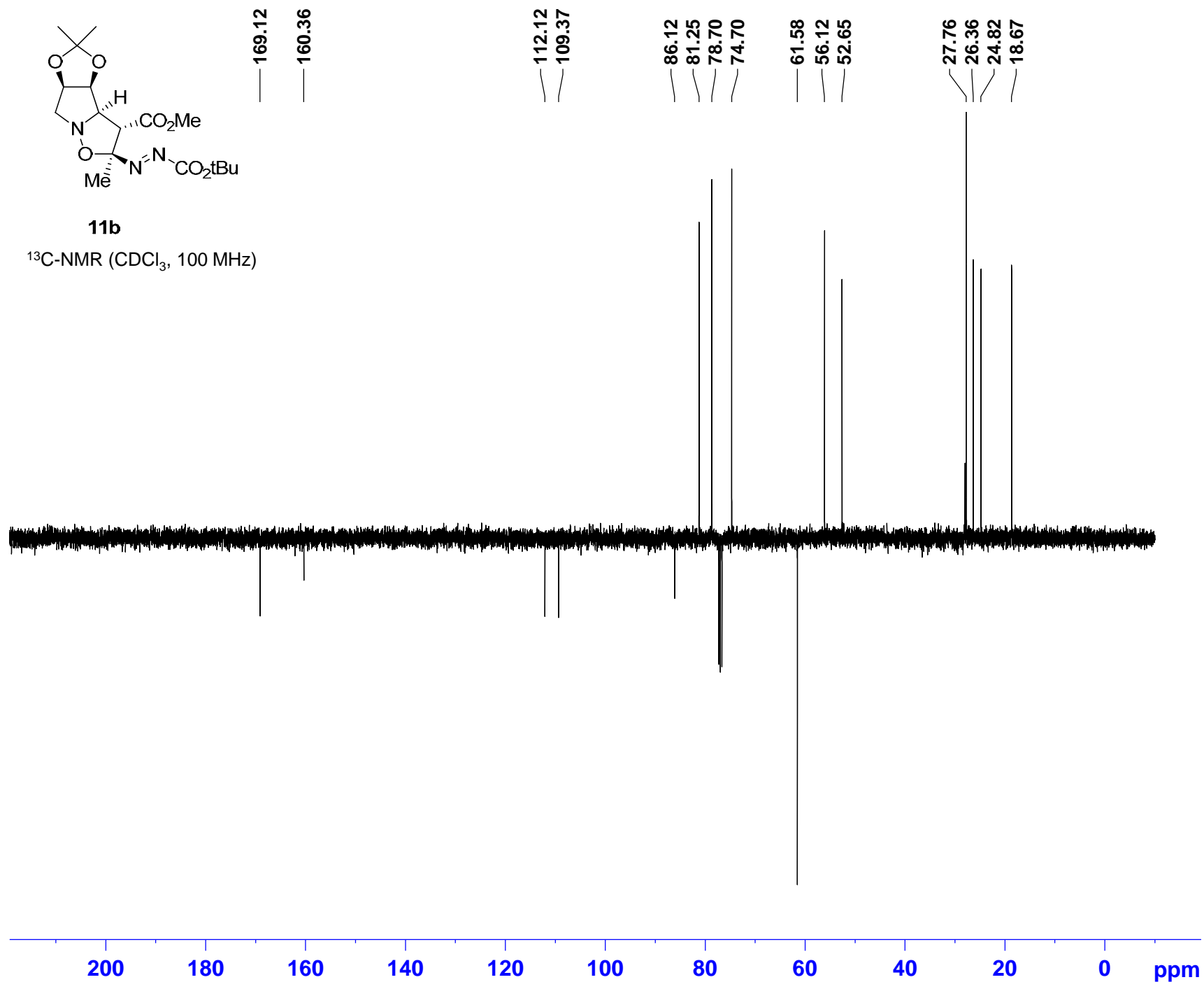

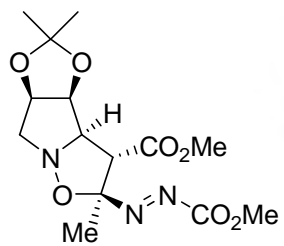

11d

¹³C-NMR (CDCl₃, 100 MHz)

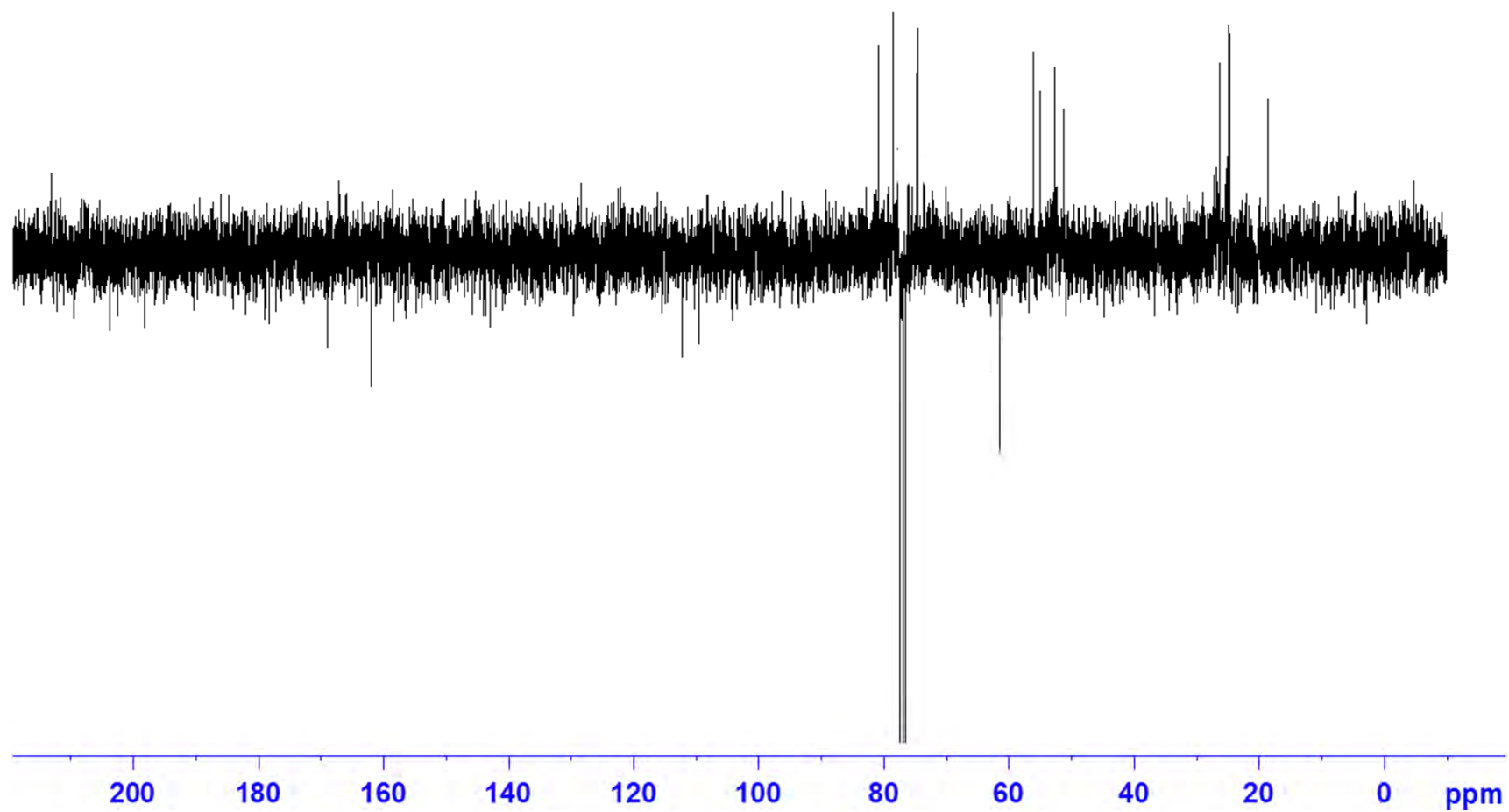

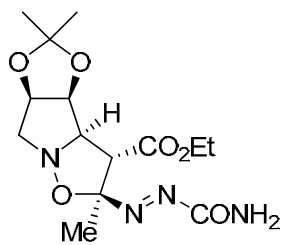

11e

¹H-NMR (CDCl₃, 400 MHz)

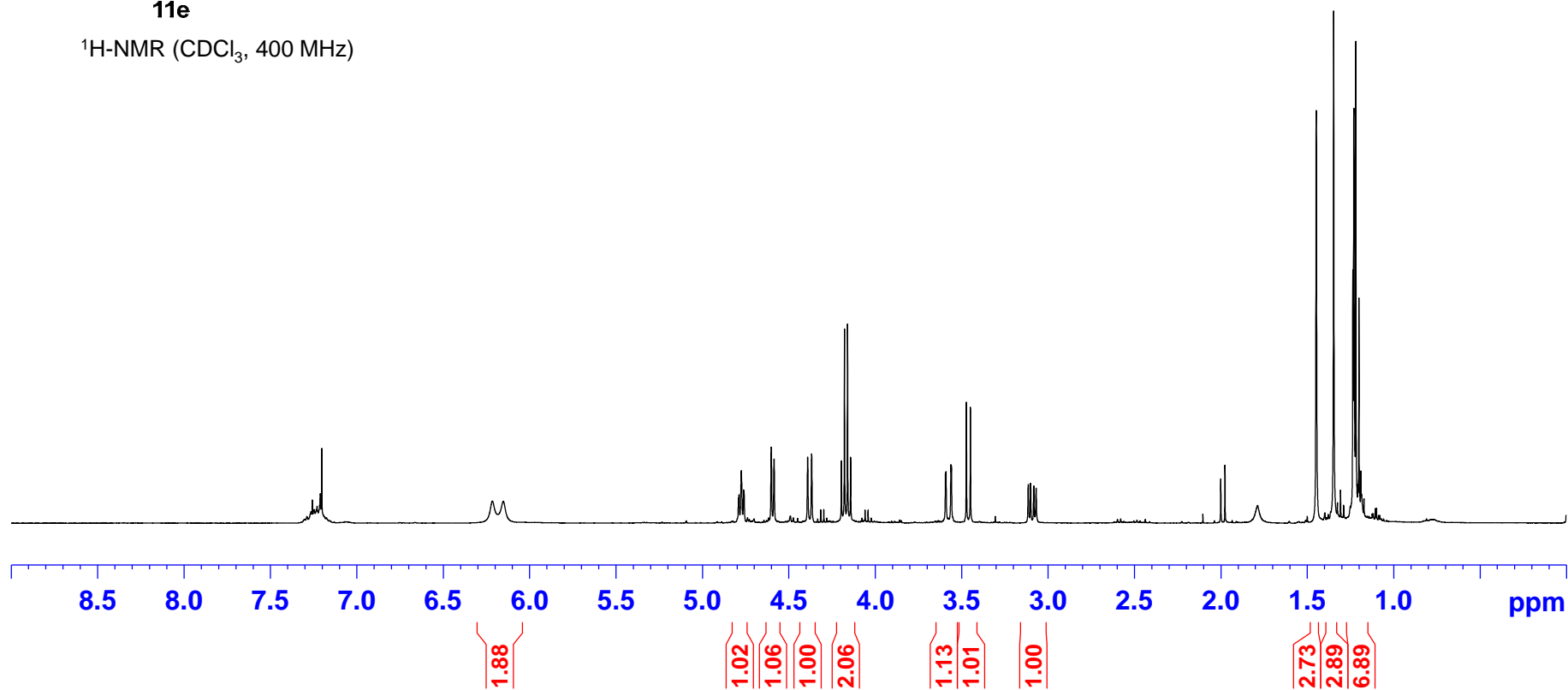

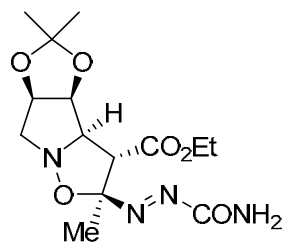

11e

^{13}C -NMR (CDCl_3 , 100 MHz)

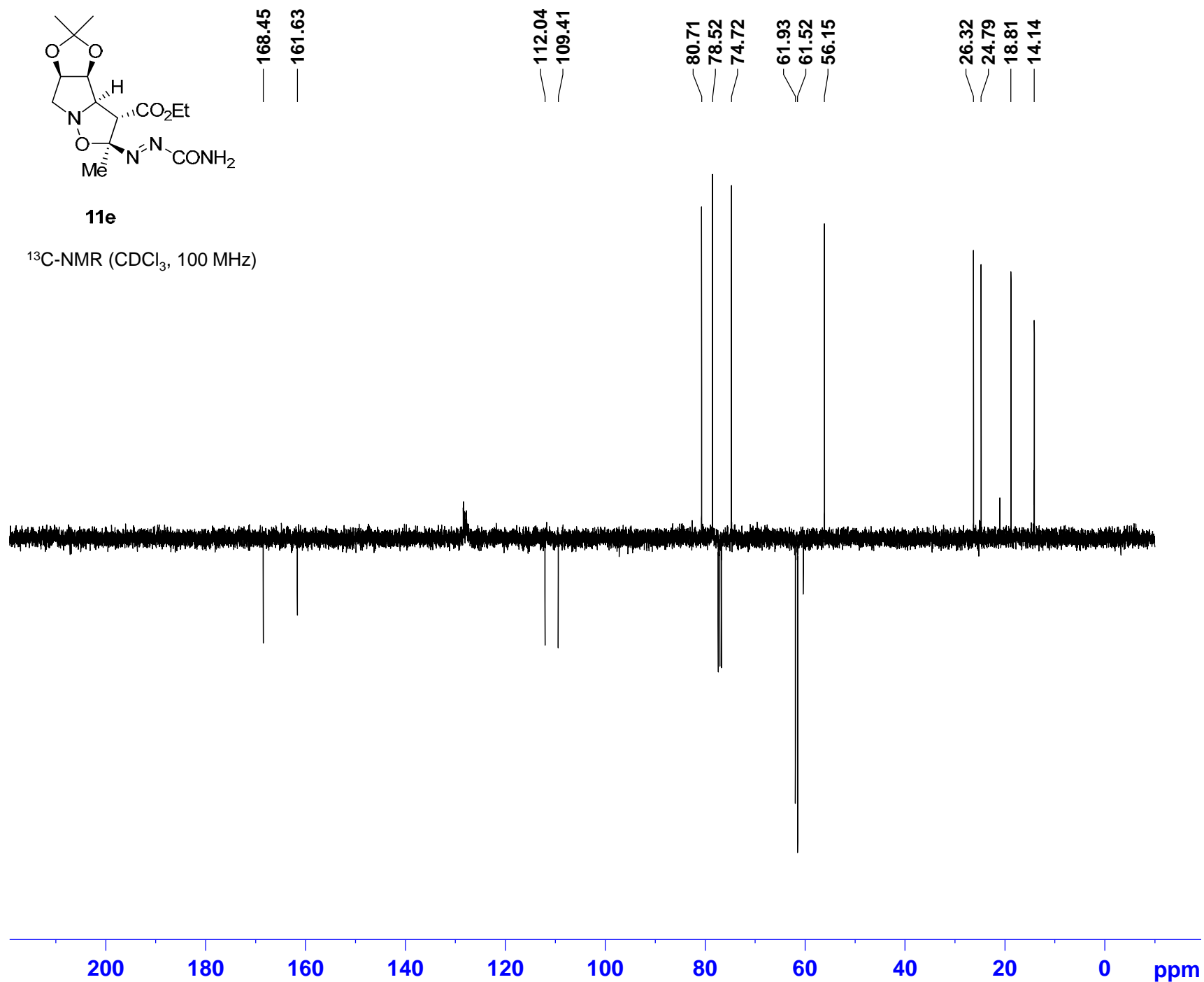

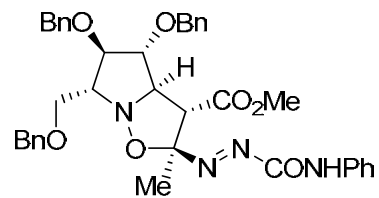

12a

¹H-NMR (CDCl₃, 400 MHz)

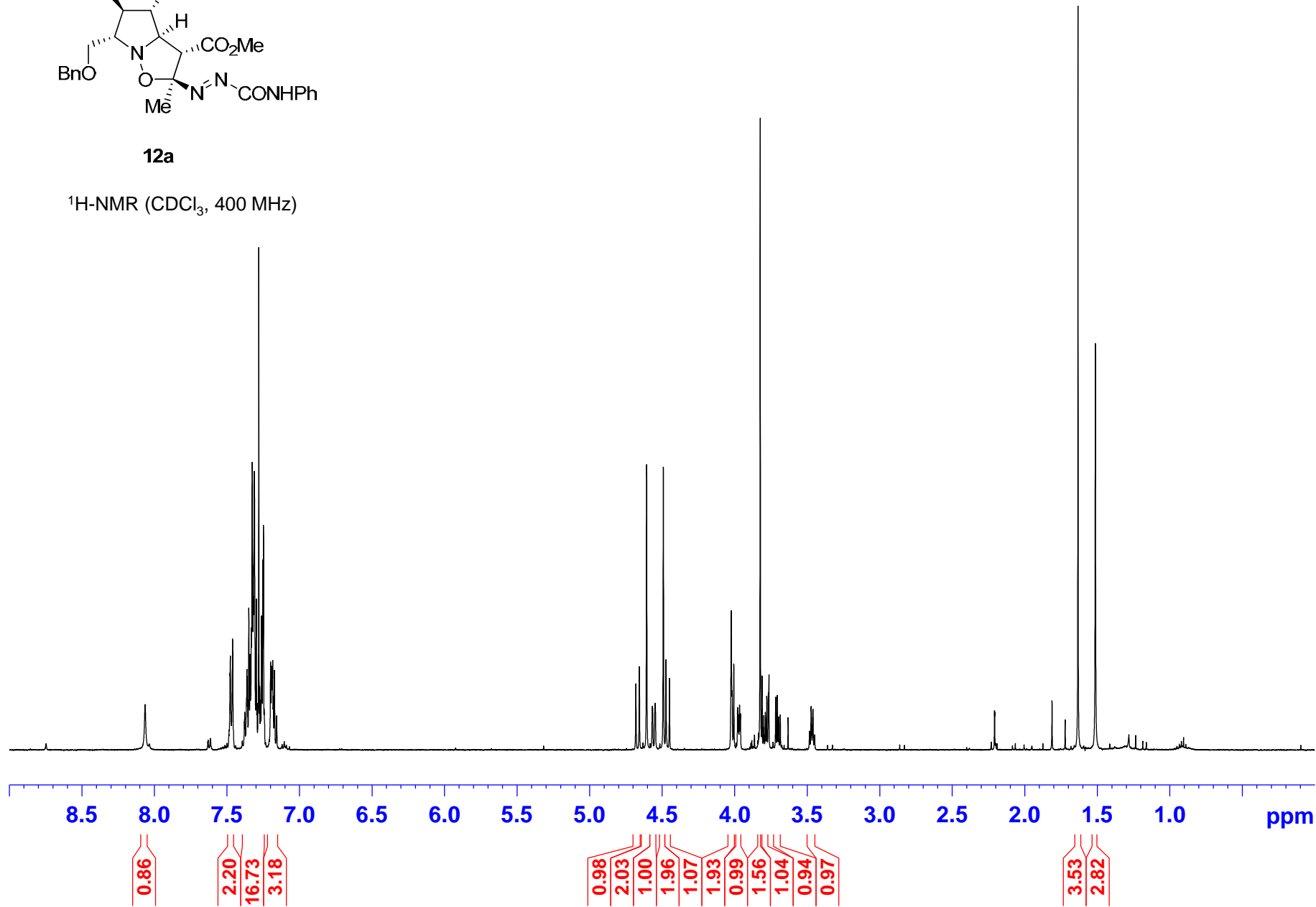

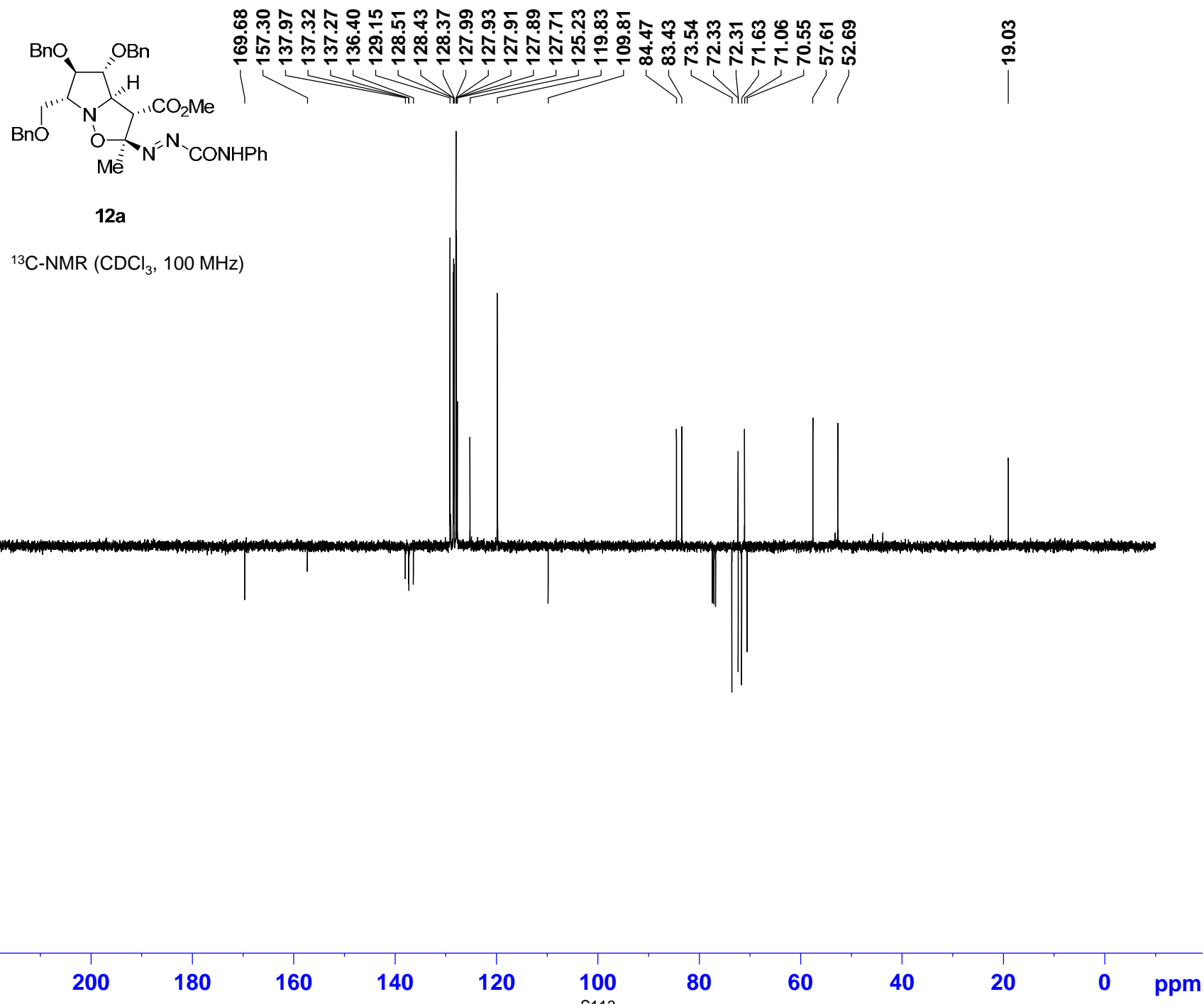

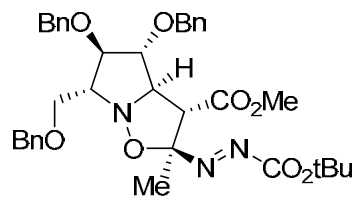

12b

¹H-NMR (CDCl₃, 400 MHz)

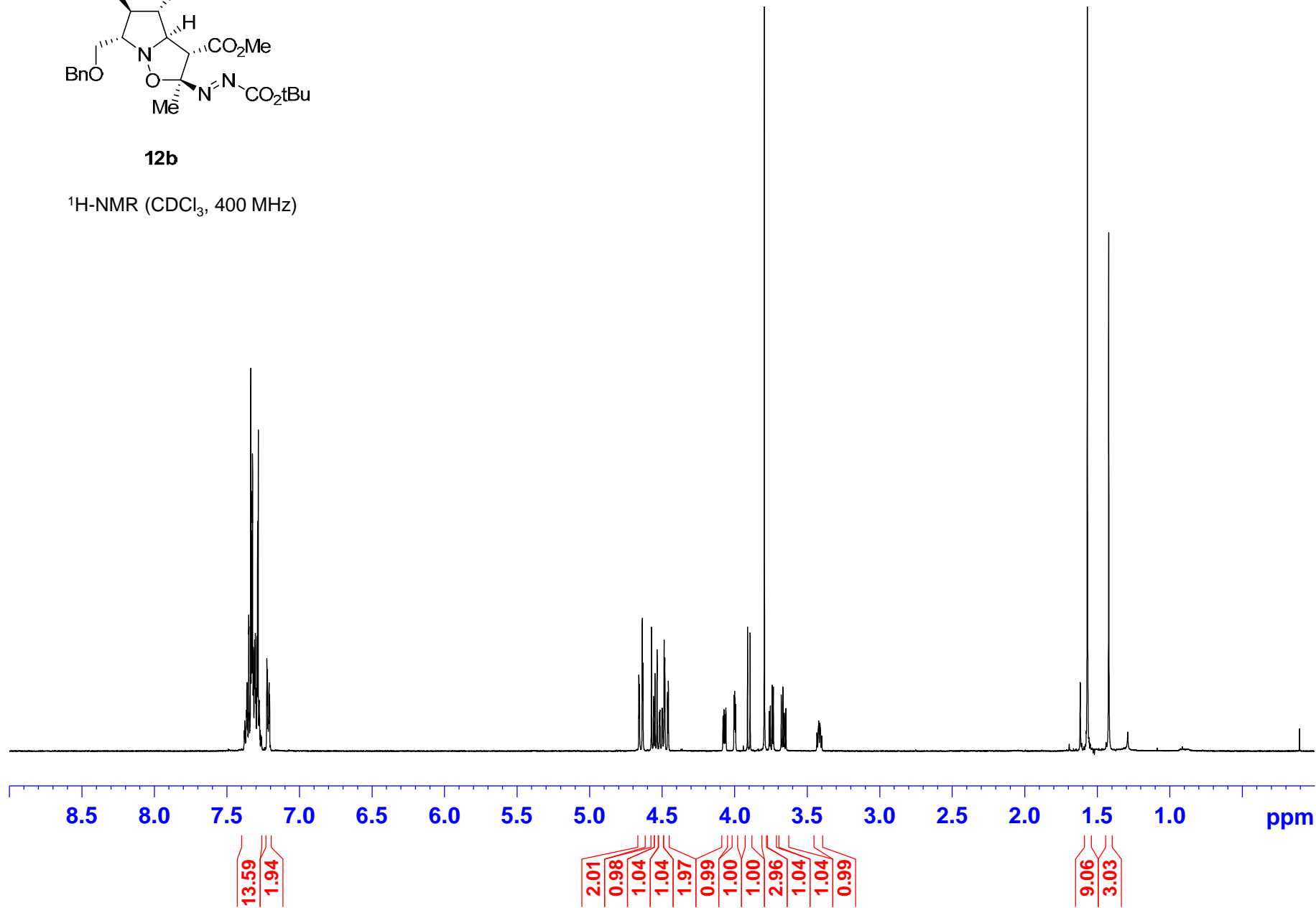

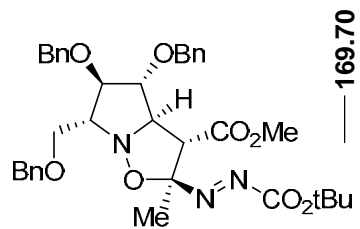

12b

¹³C-NMR (CDCl₃, 100 MHz)

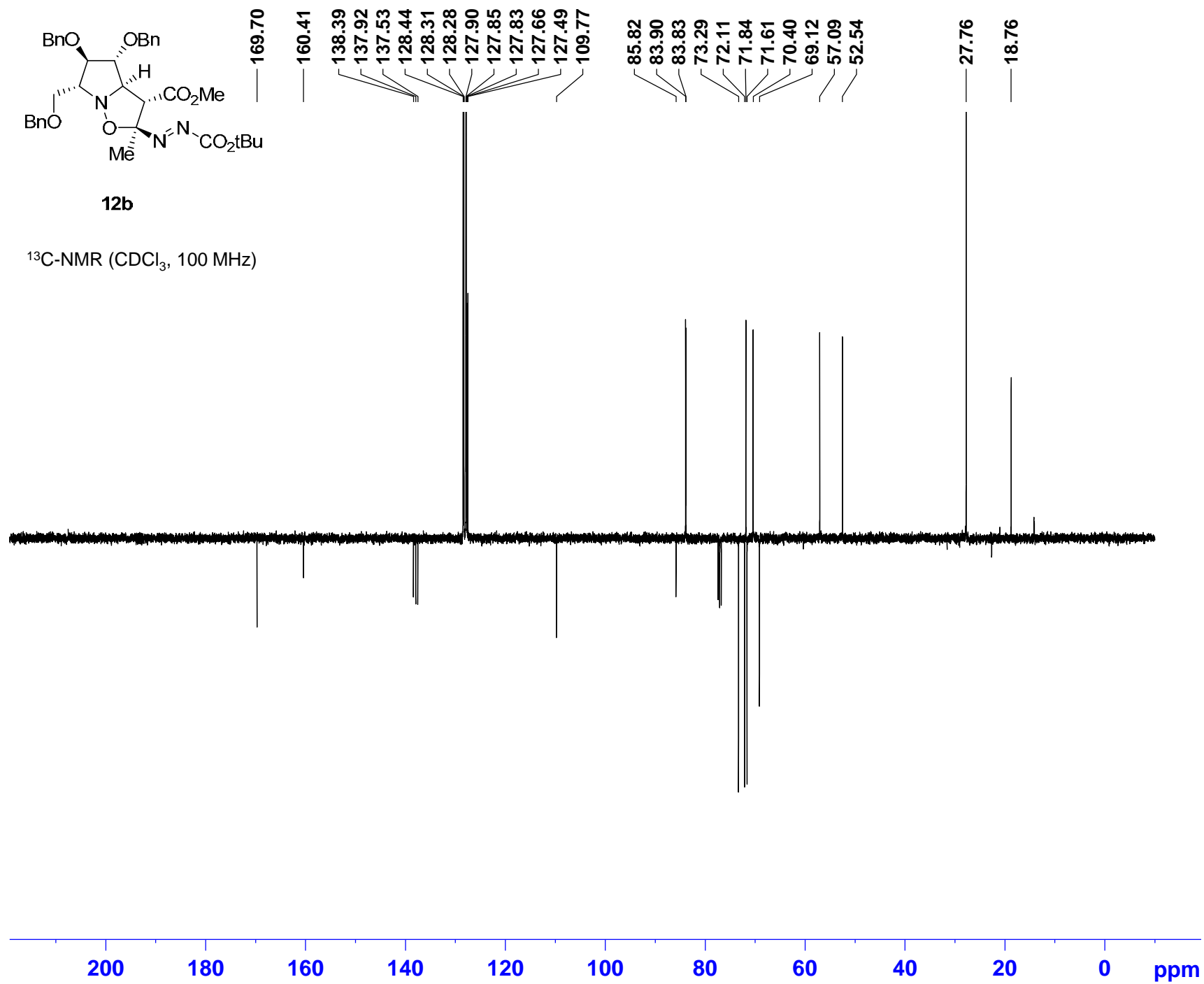

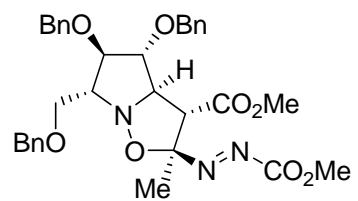

12d

¹H-NMR (CDCl₃, 400 MHz)

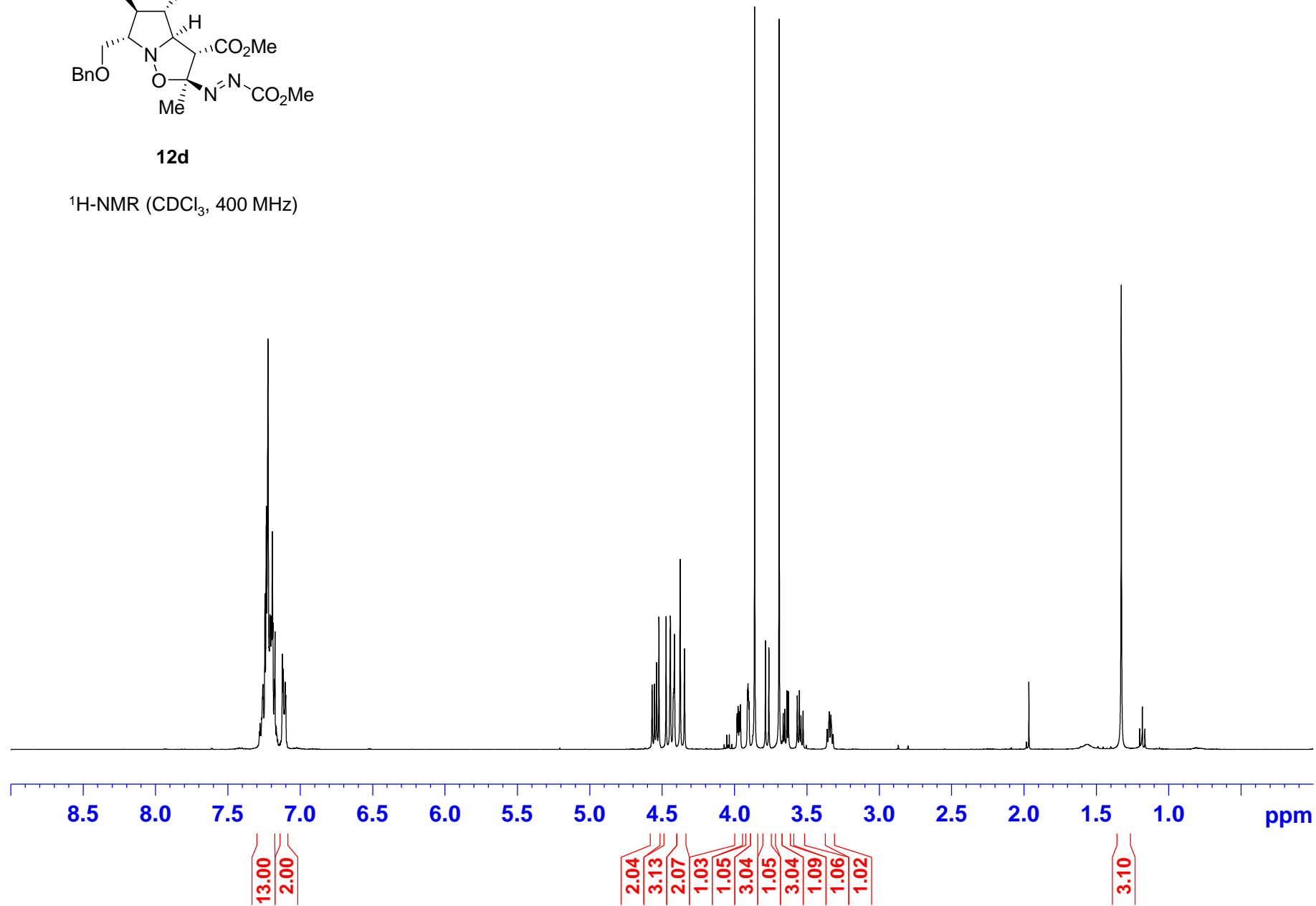

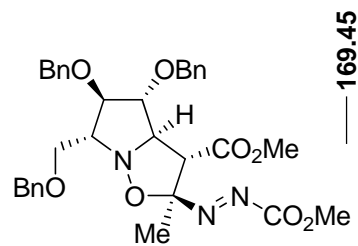

12d

¹³C-NMR (CDCl₃, 100 MHz)

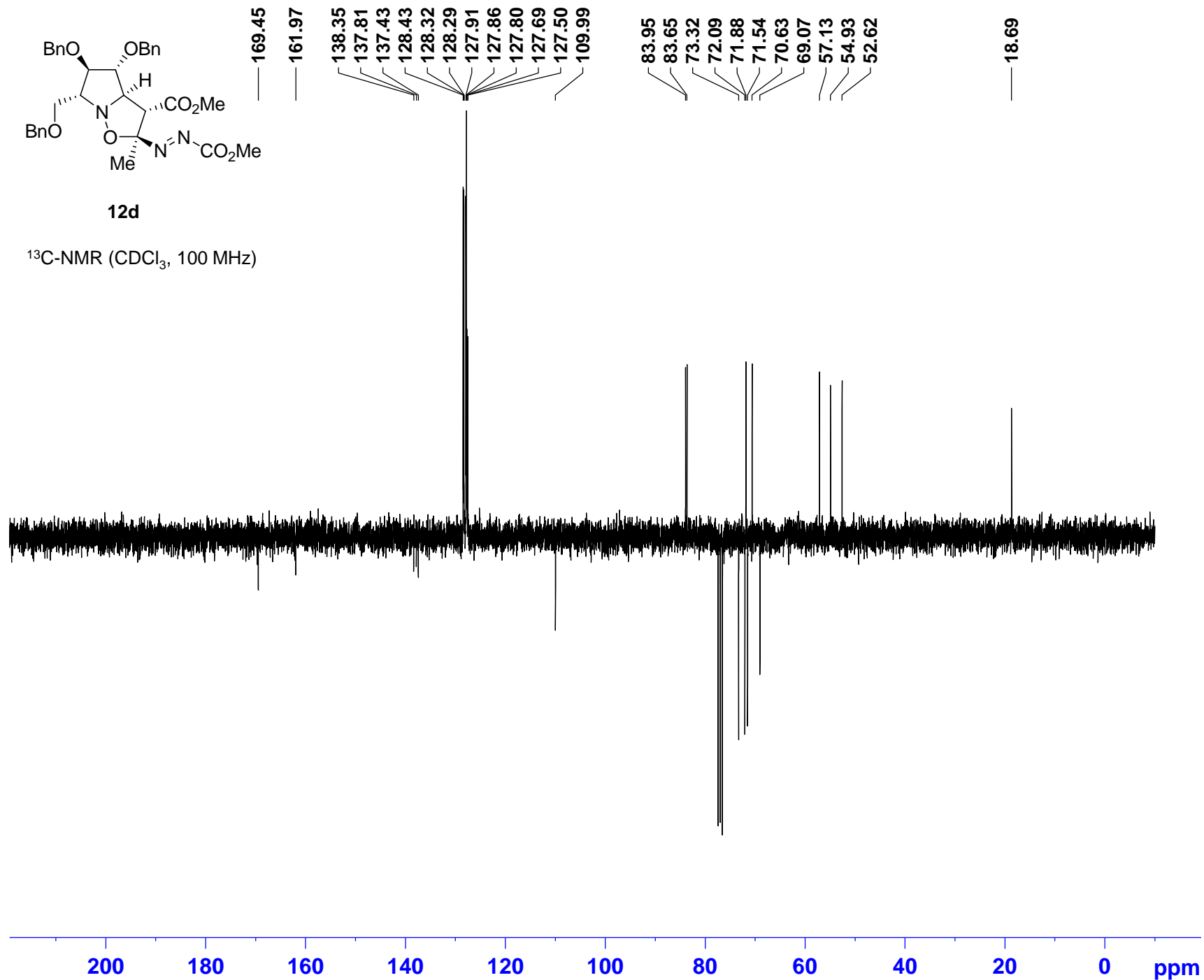

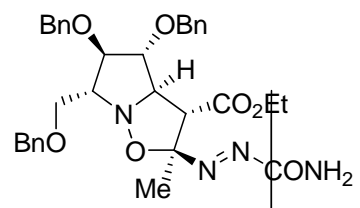

12e

¹H-NMR (CDCl₃, 400 MHz)

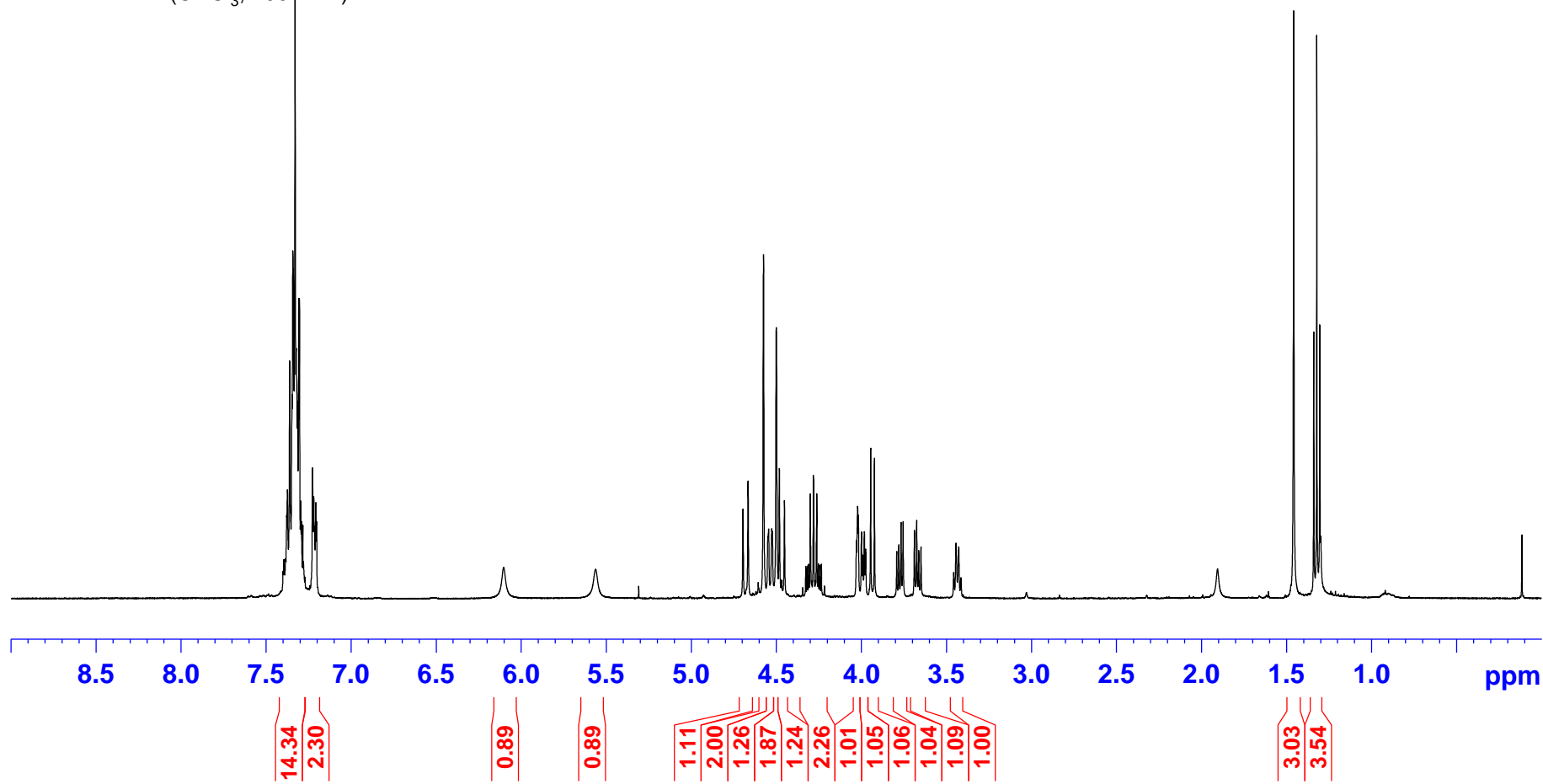

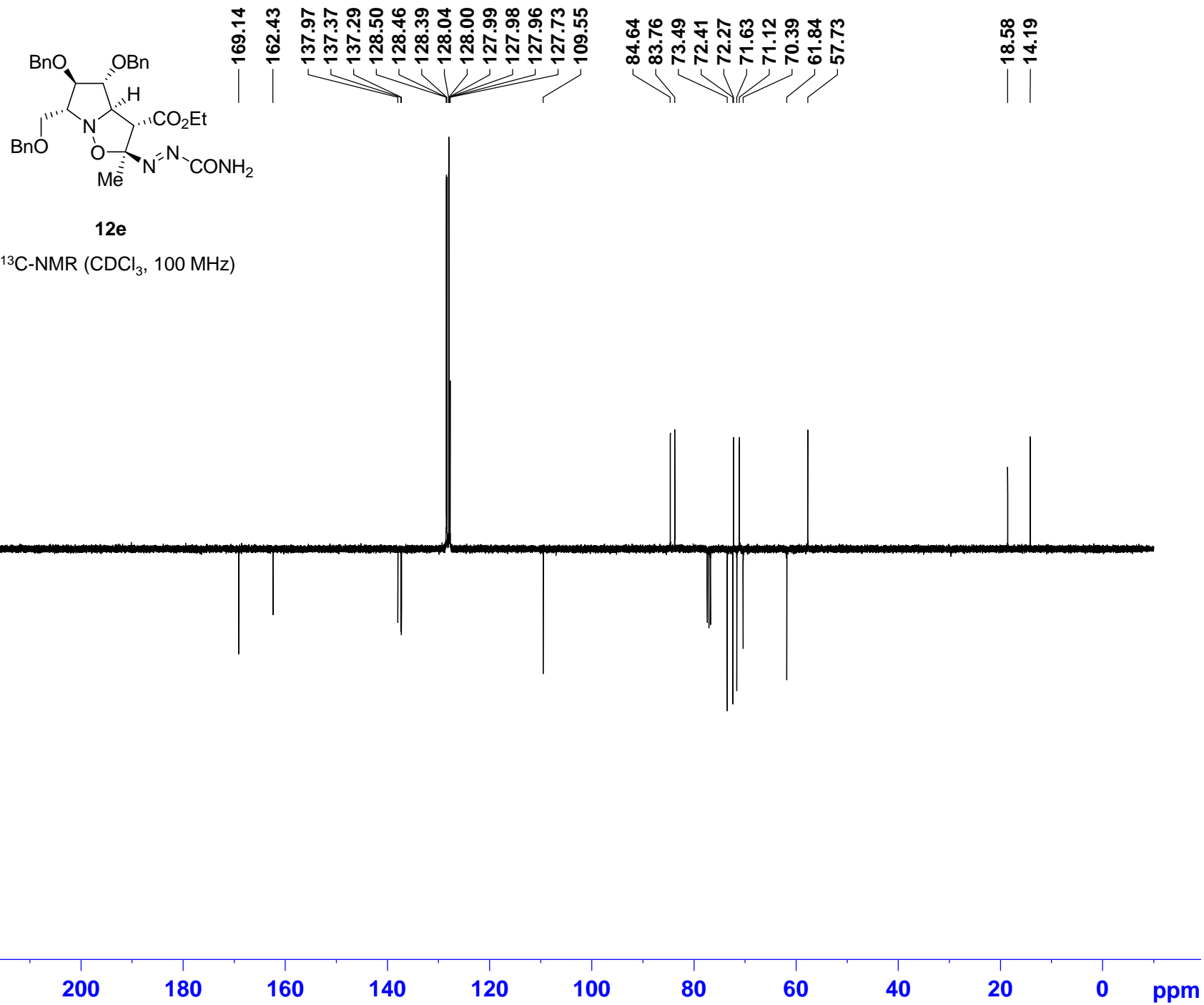

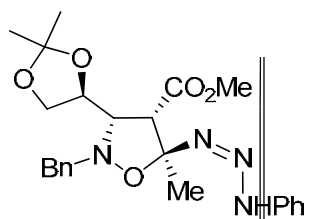

13a

¹H-NMR (C₆D₆, 500 MHz)

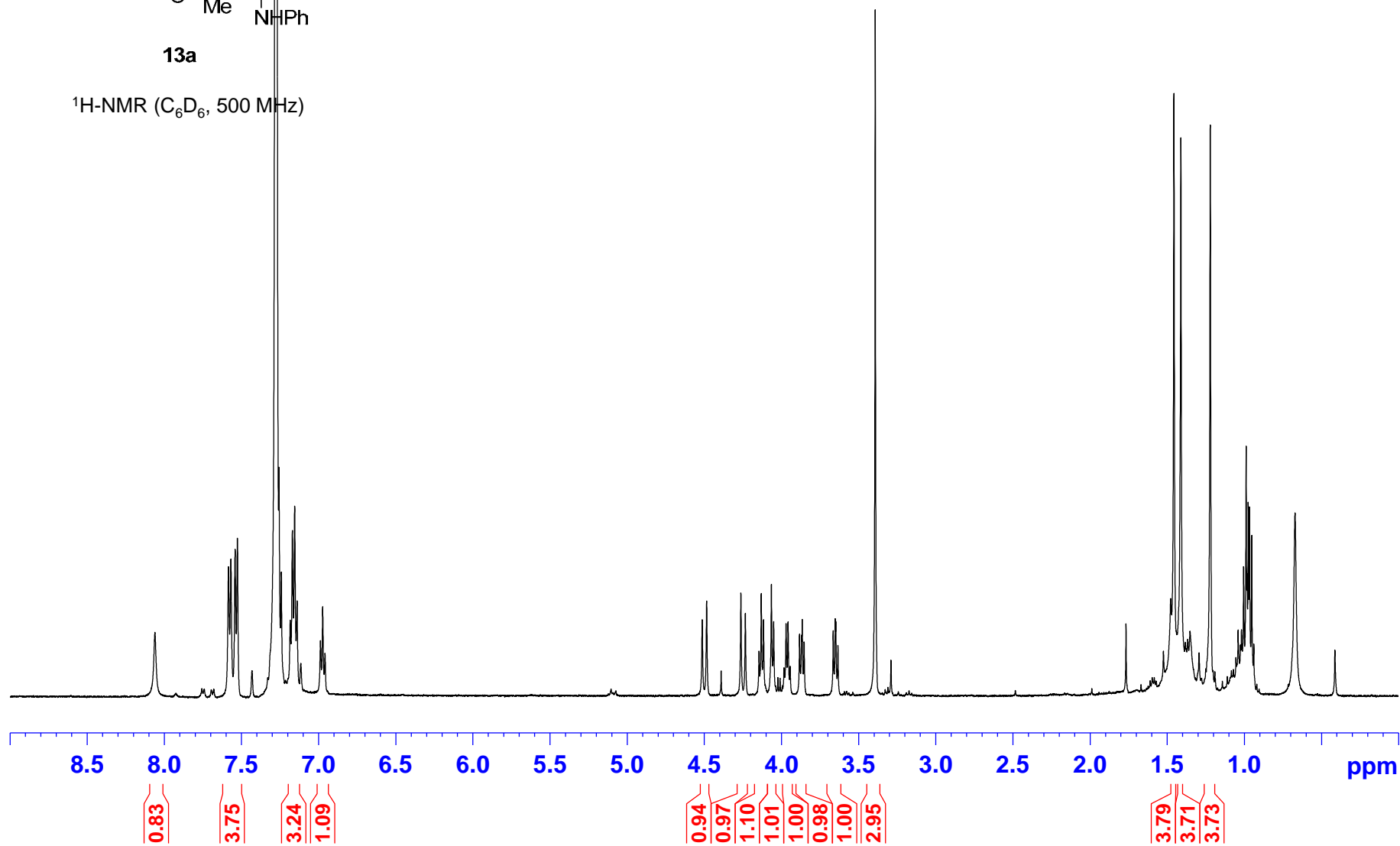

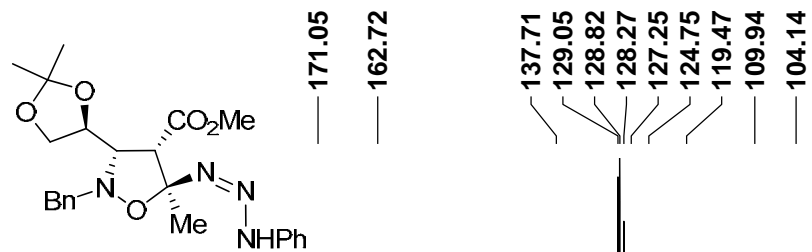

13a

^{13}C -NMR (C_6D_6 , 75 MHz)

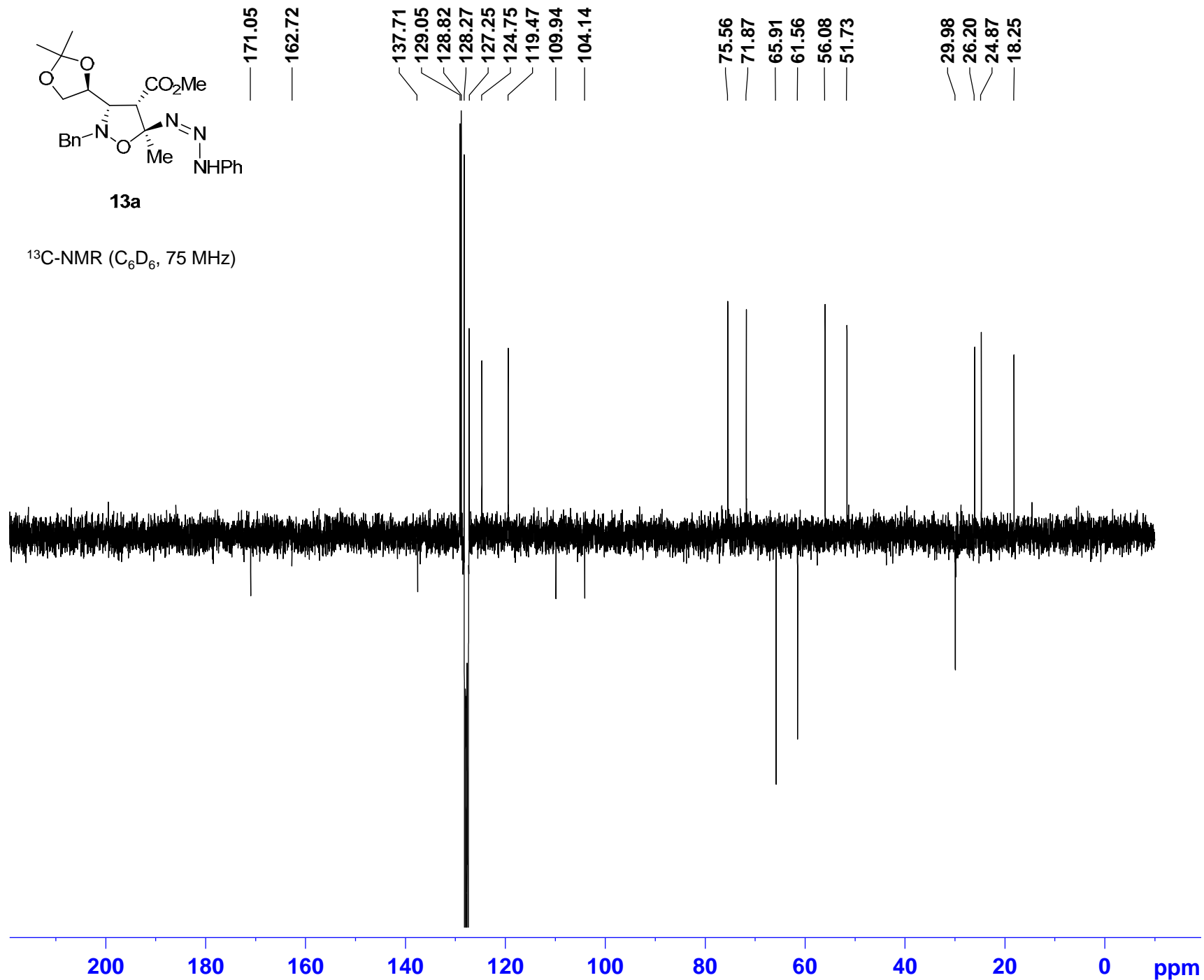

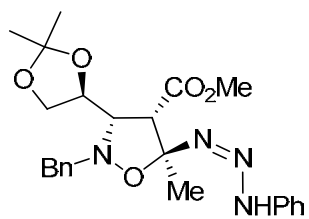

13a

NOESY (C₆D₆, 500 MHz)

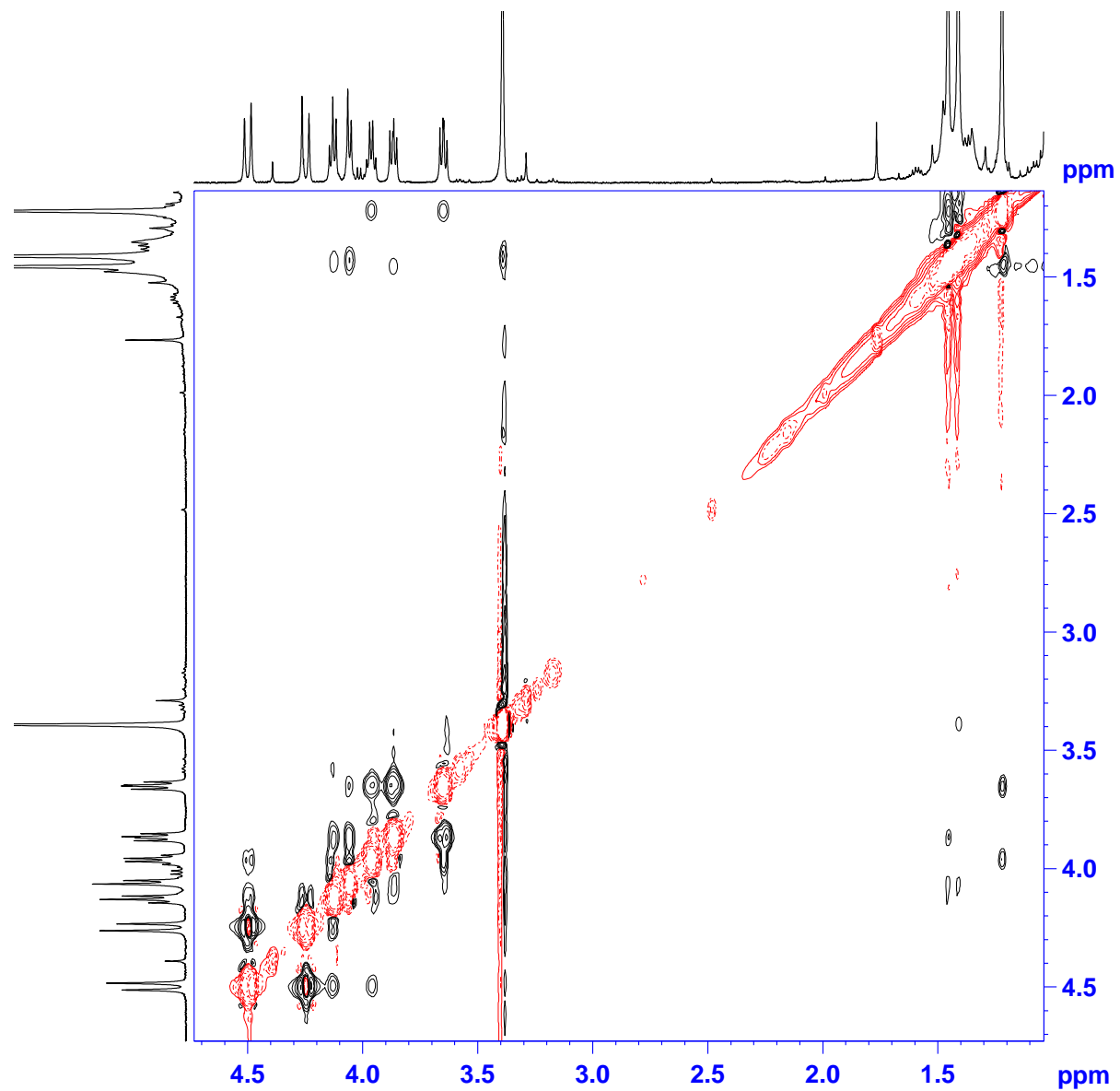

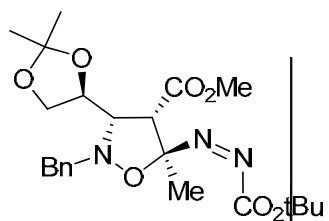

13b isomer 1

¹H-NMR (C₆D₆, 500 MHz)

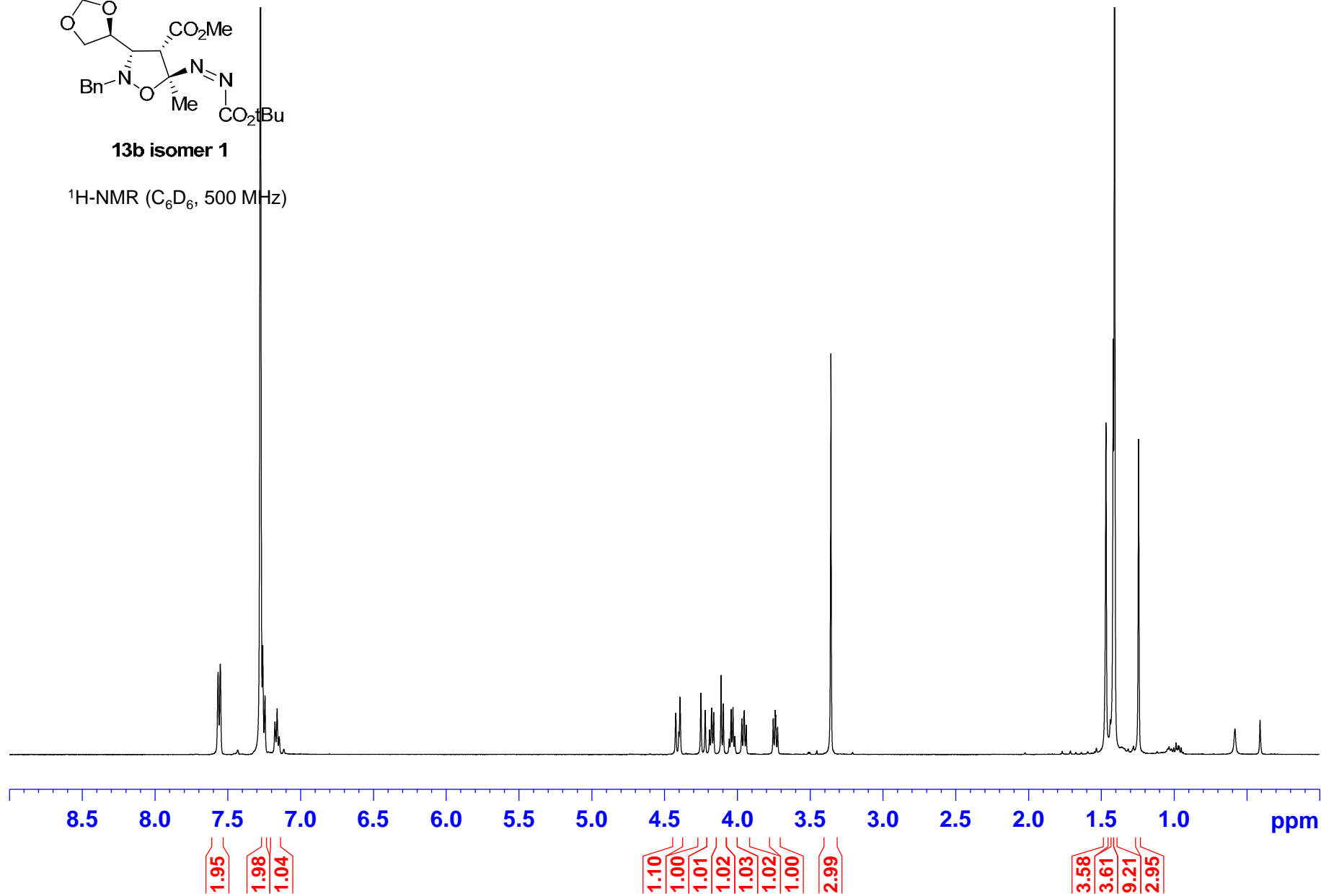

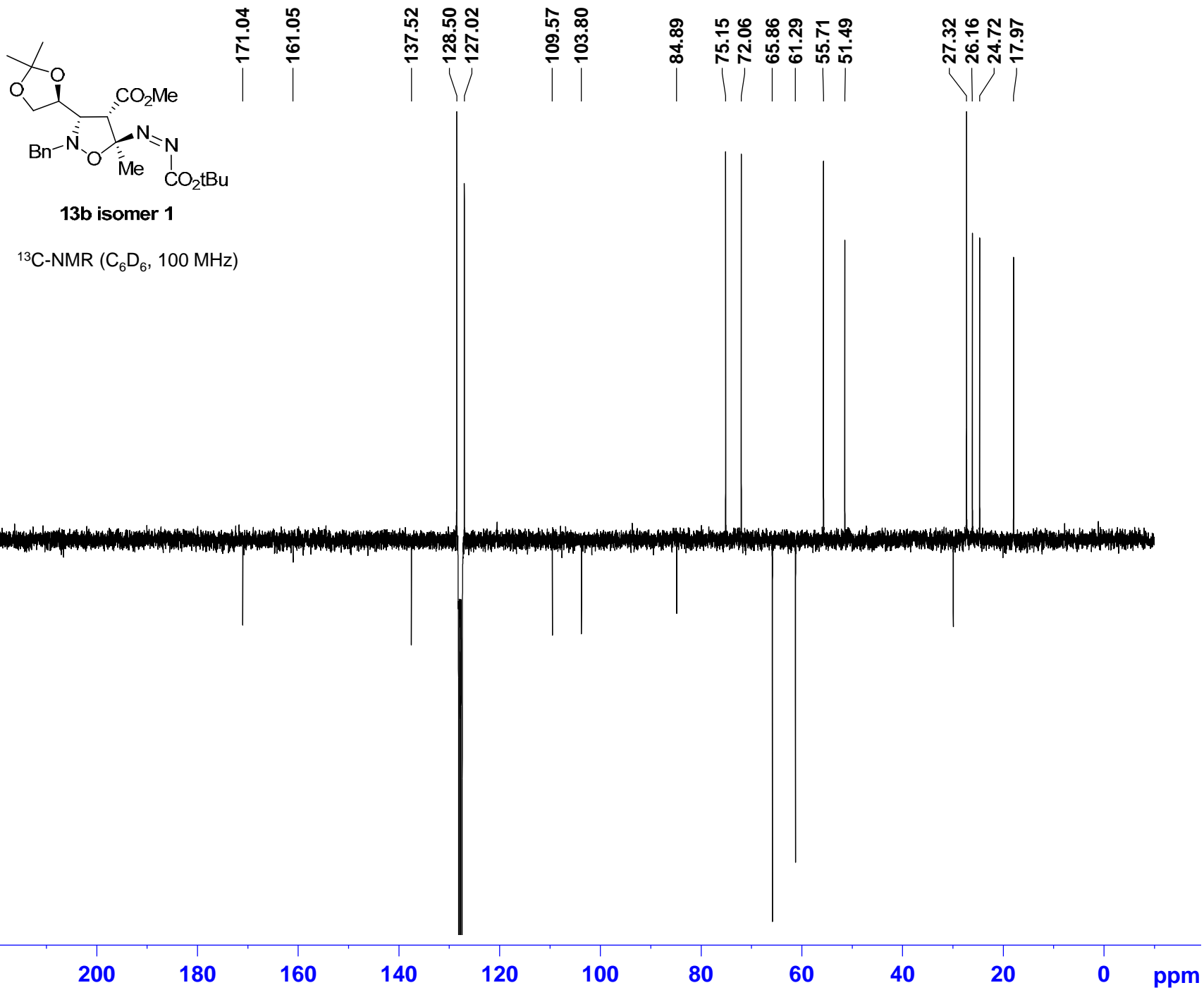

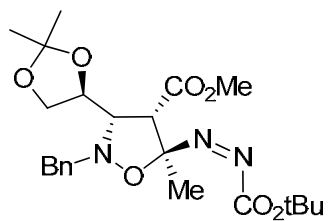

13b isomer 1

NOESY (C₆D₆, 500 MHz)

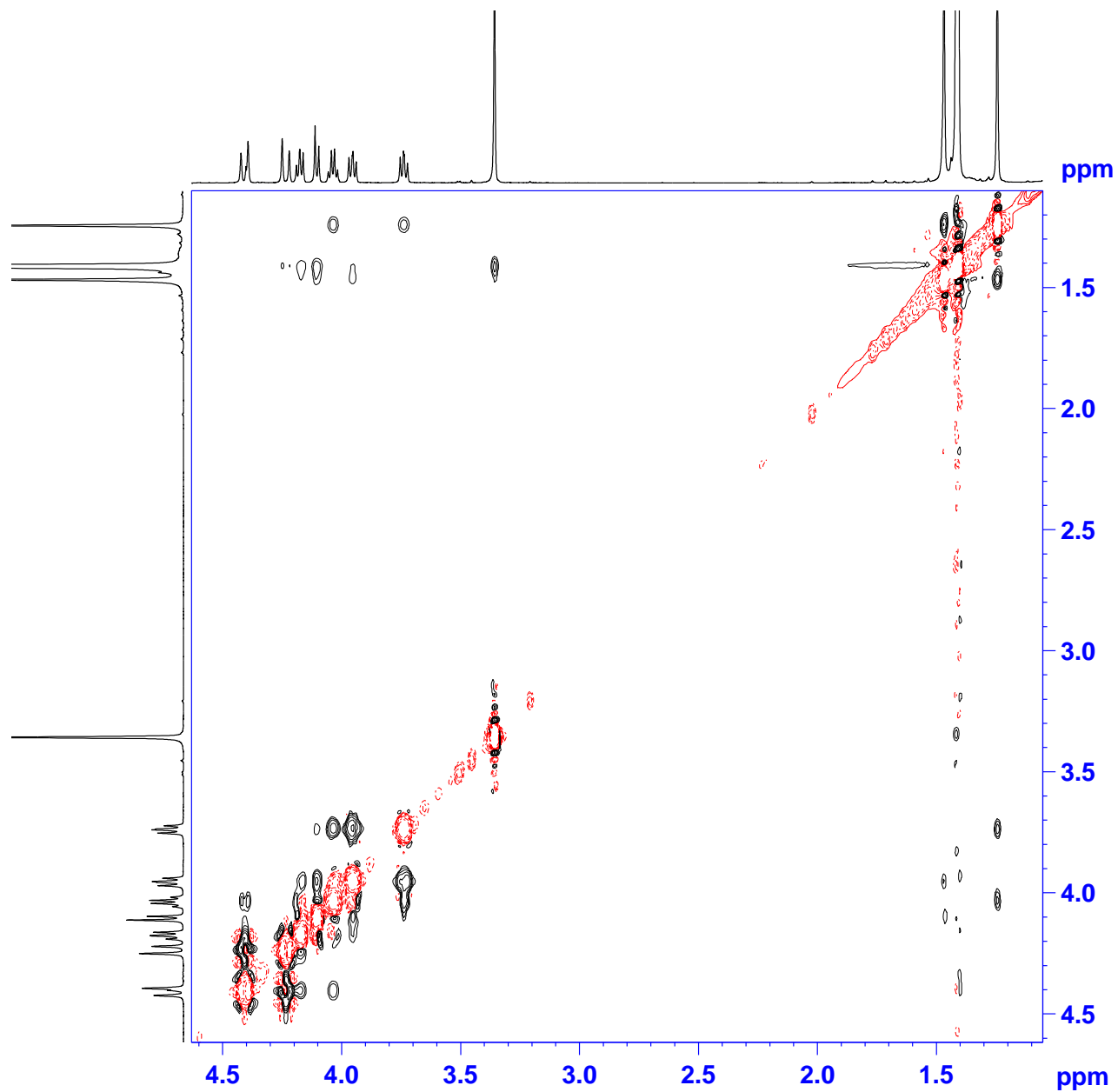

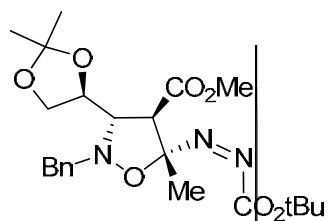

13b isomer 2

$^1\text{H-NMR}$ (C_6D_6 , 500 MHz)

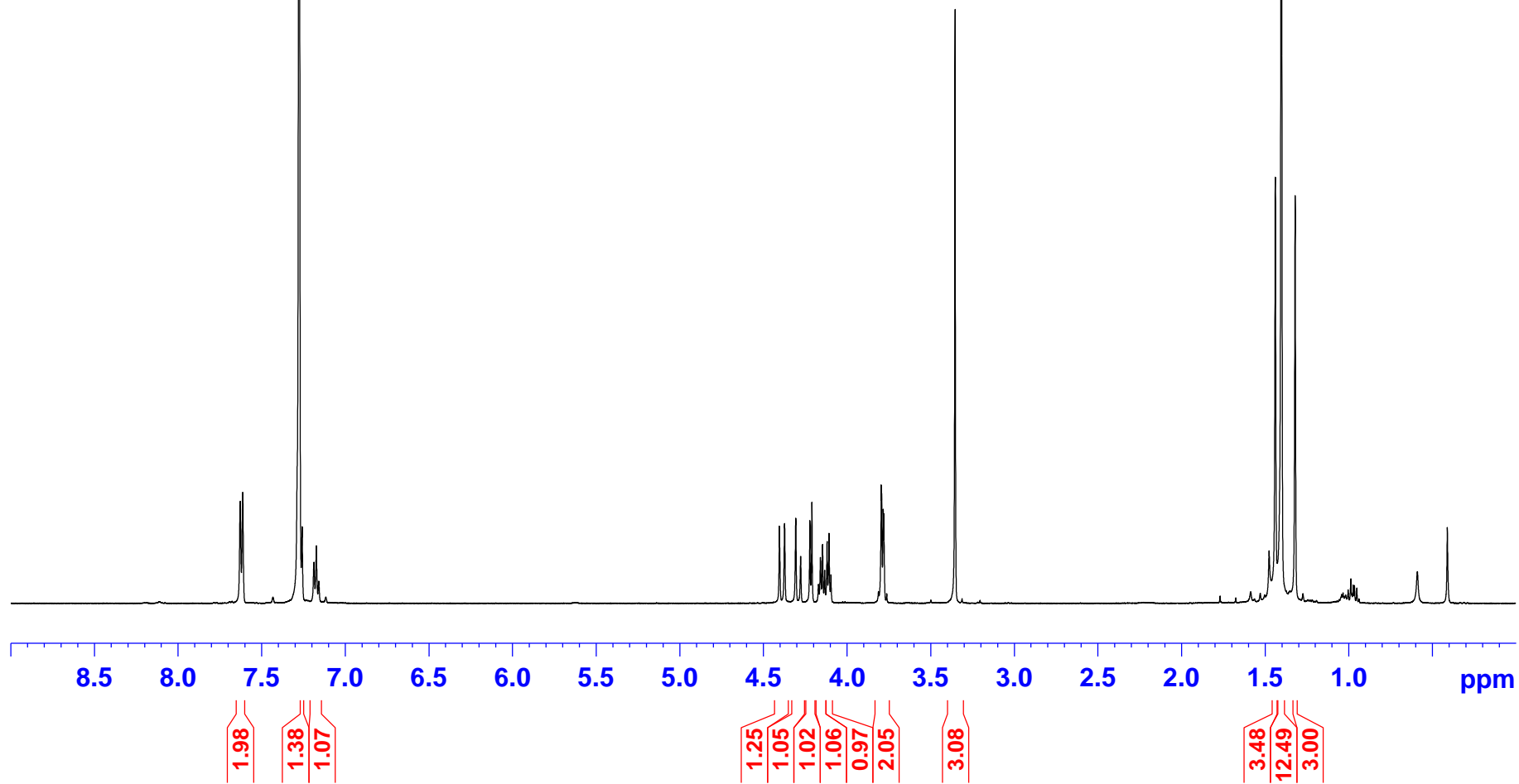

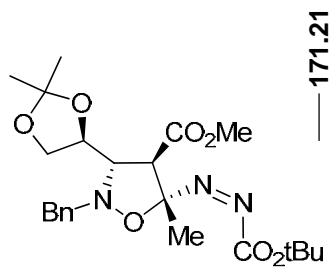

13b isomer 2

¹³C-NMR (C₆D₆, 100 MHz)

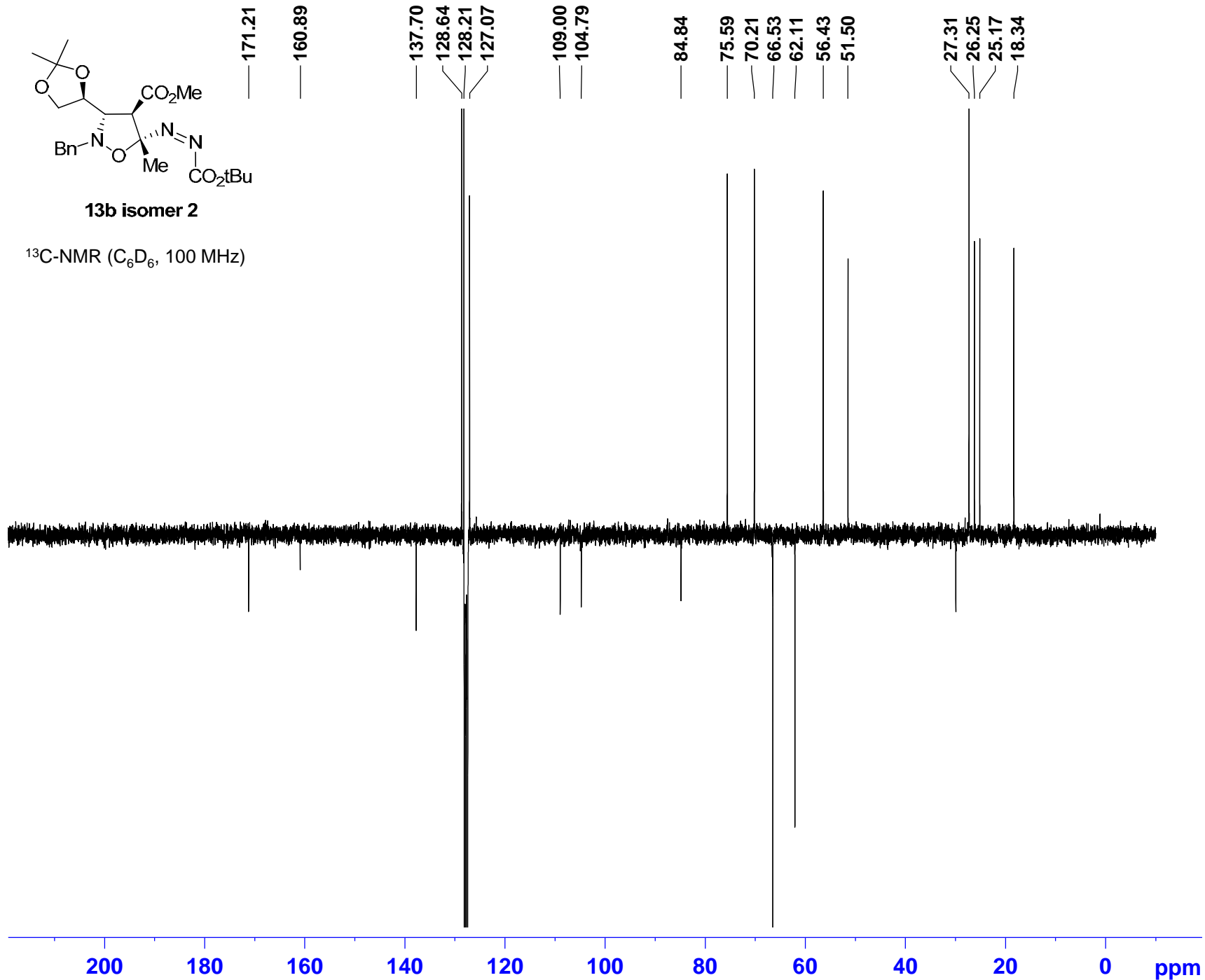

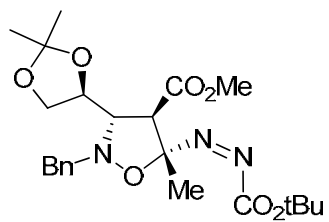

13b isomer 2

NOESY (C₆D₆, 500 MHz)

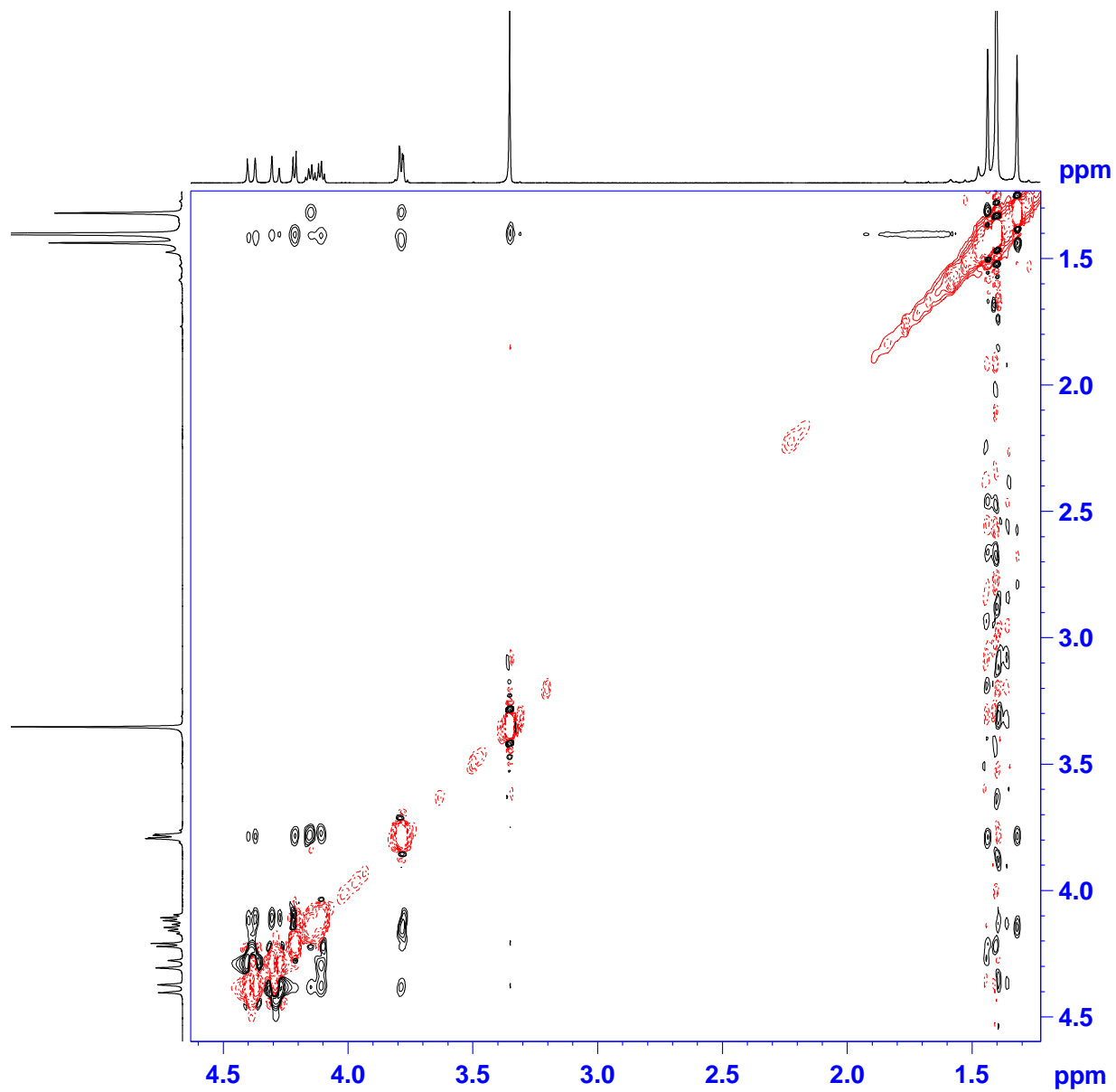

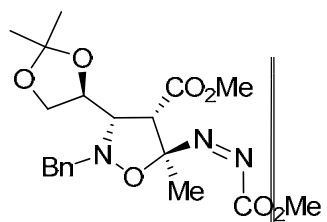

13d isomer 1

¹H-NMR (C₆D₆, 400 MHz)

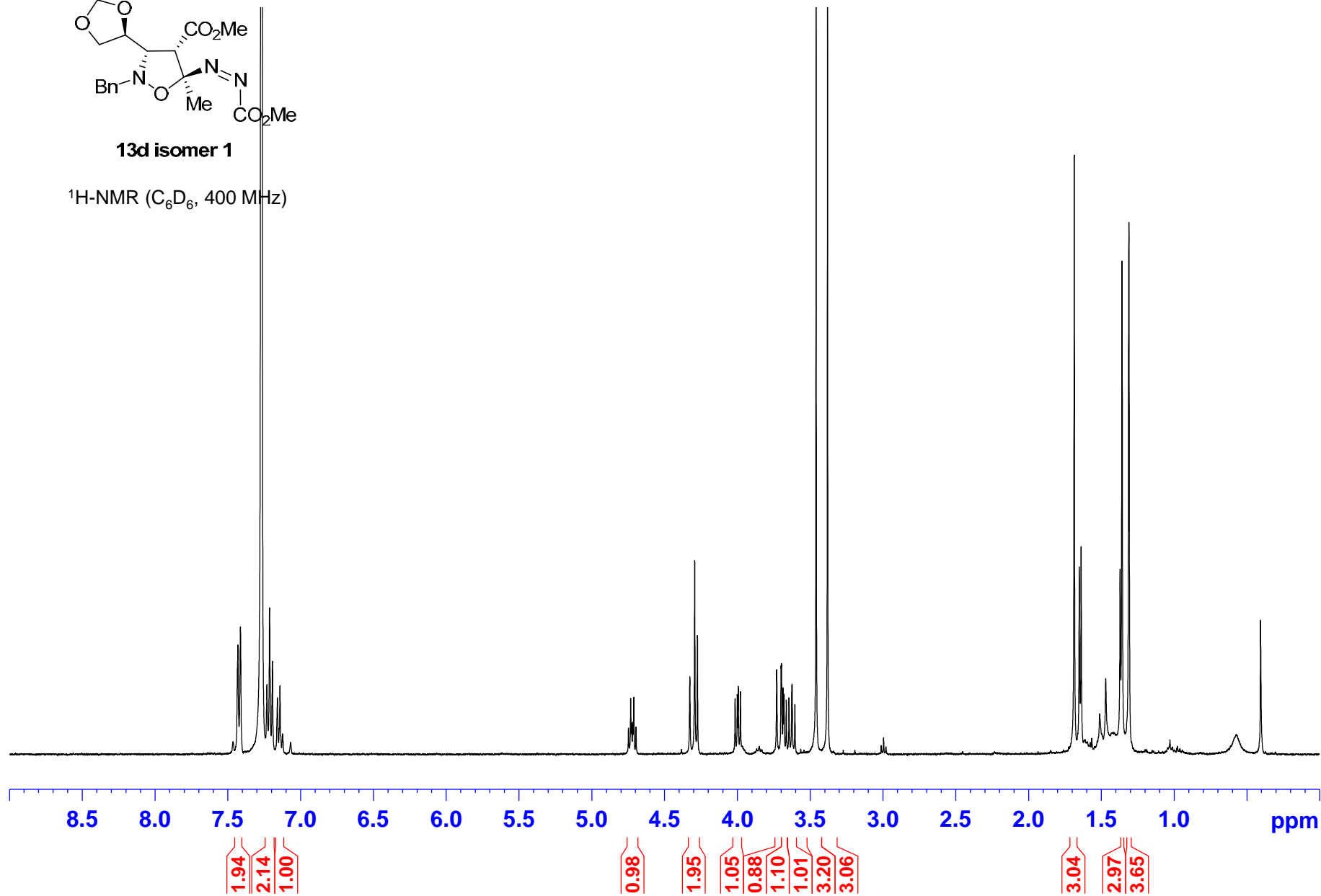

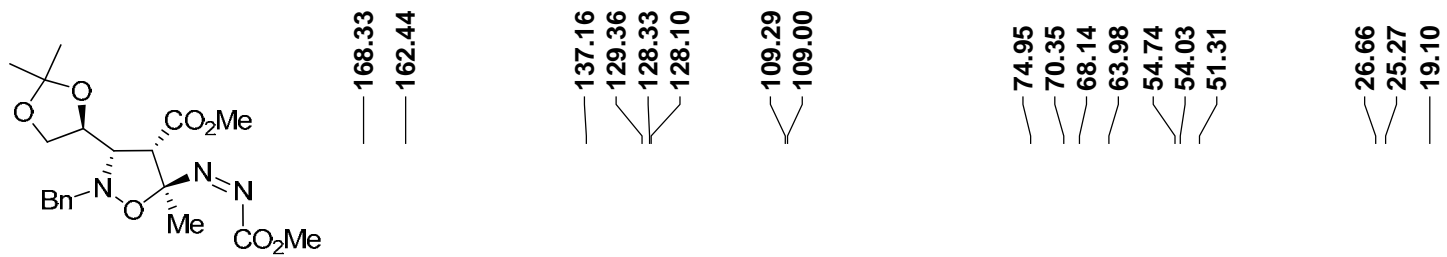

13d isomer 1

$^{13}\text{C-NMR}$ (C_6D_6 , 100 MHz)

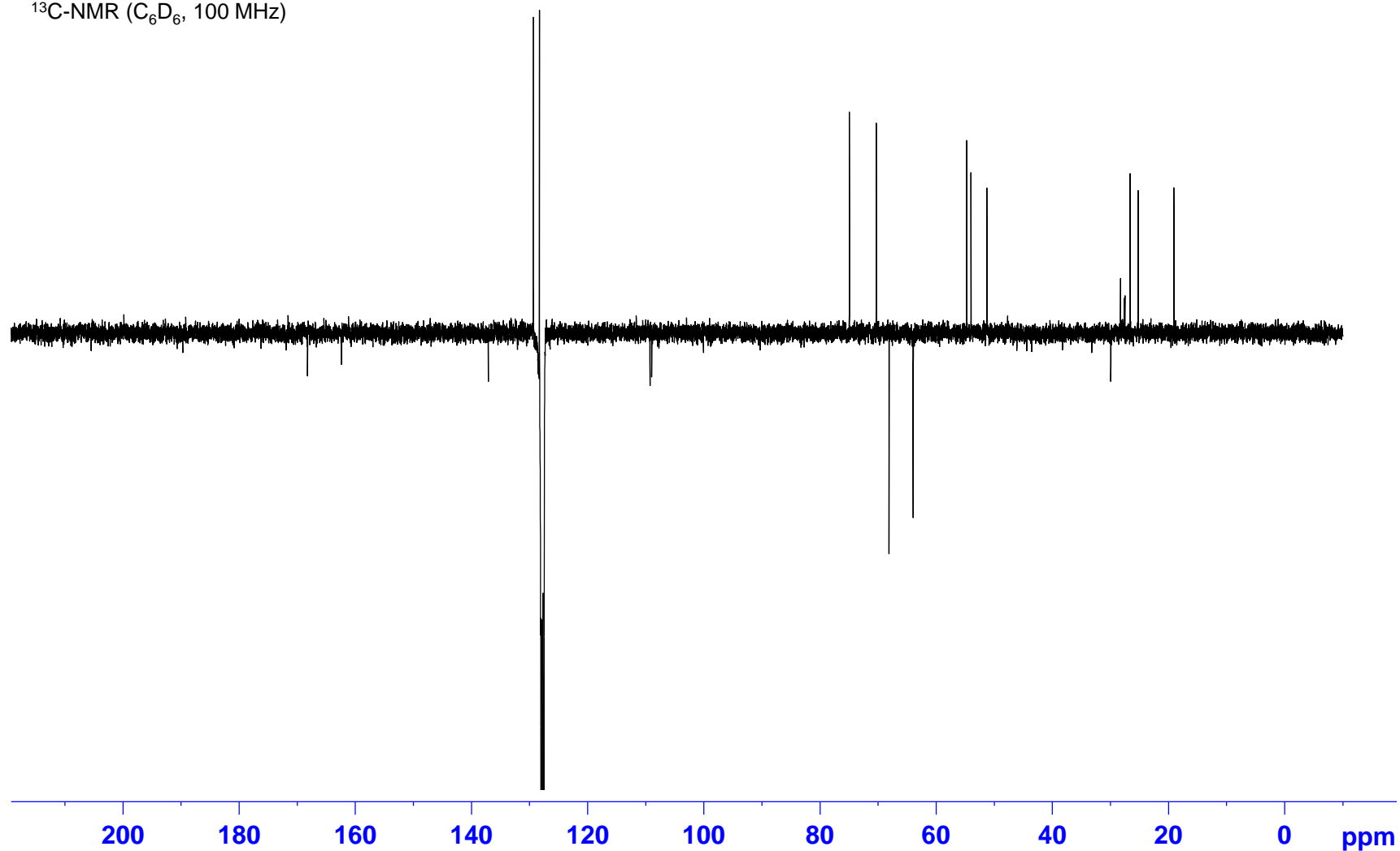

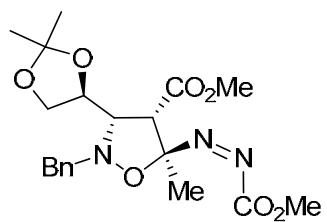

13d isomer 1

NOESY (C₆D₆, 400 MHz)

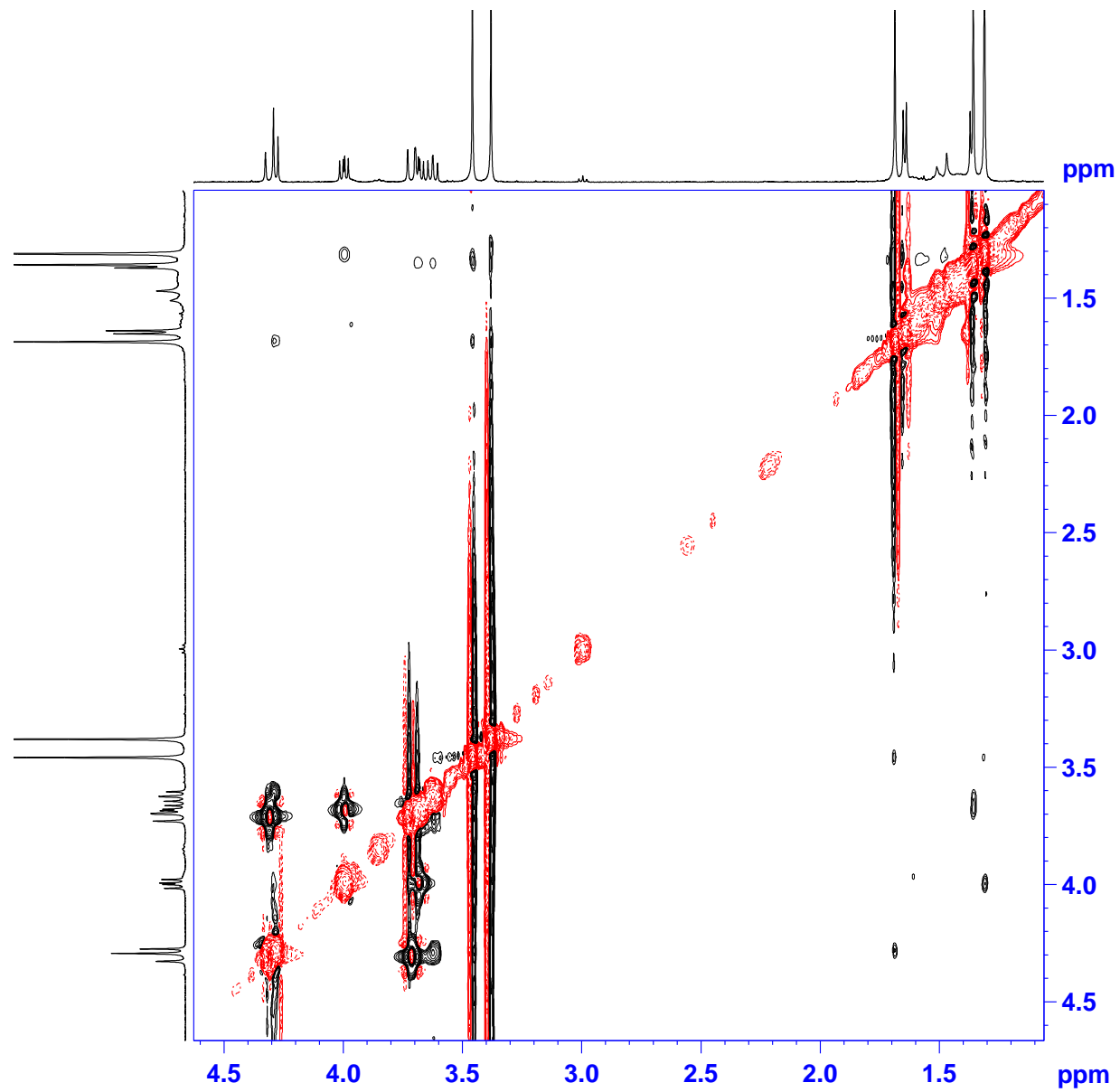

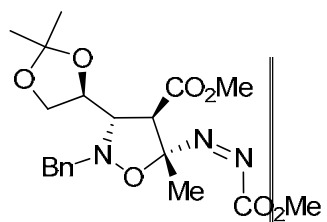

13d isomer 2

¹H-NMR (C₆D₆, 500 MHz)

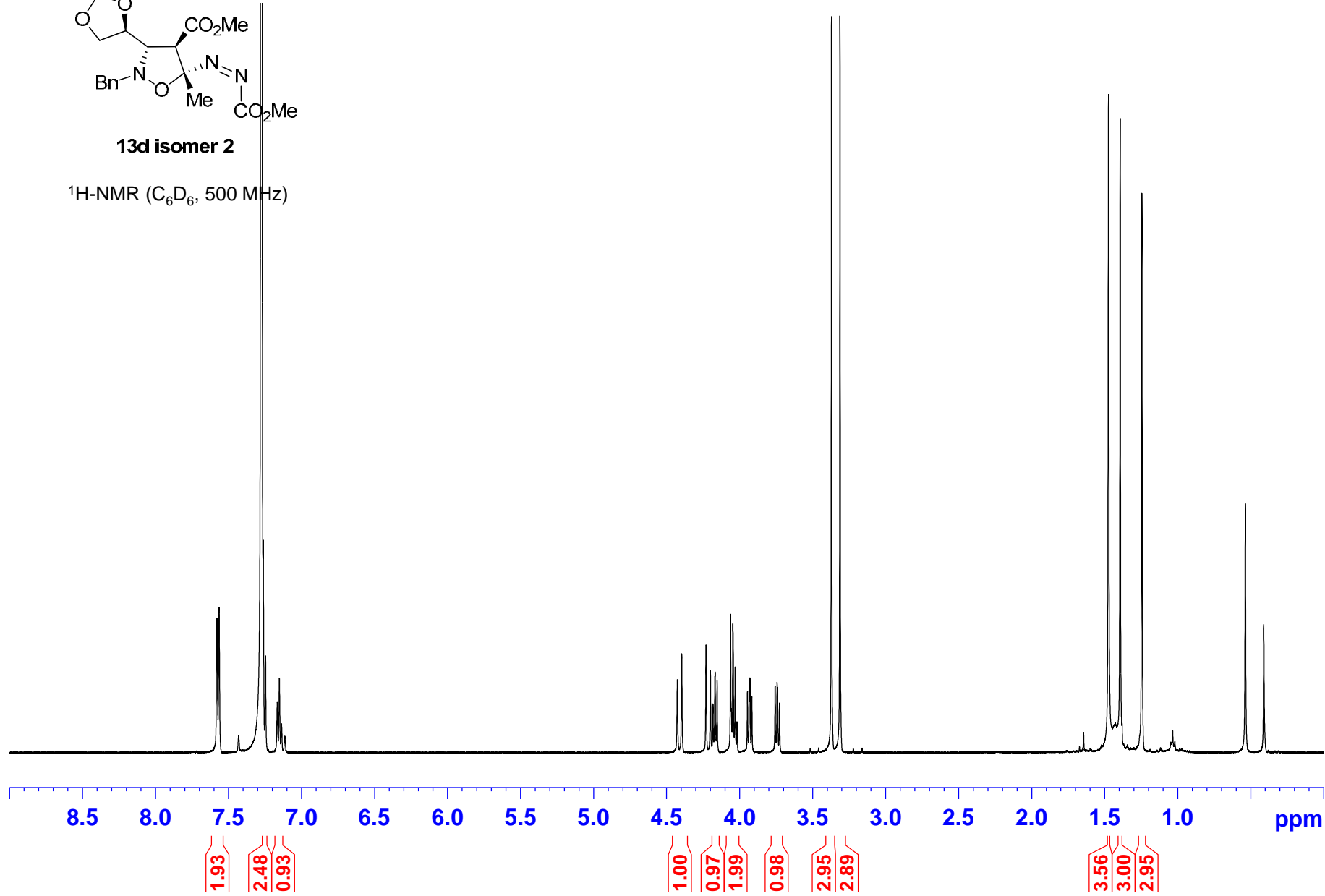

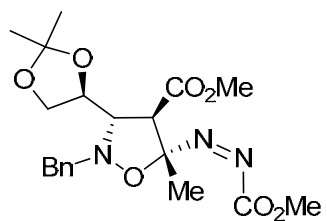

13d isomer 2

NOESY (C₆D₆, 500 MHz)

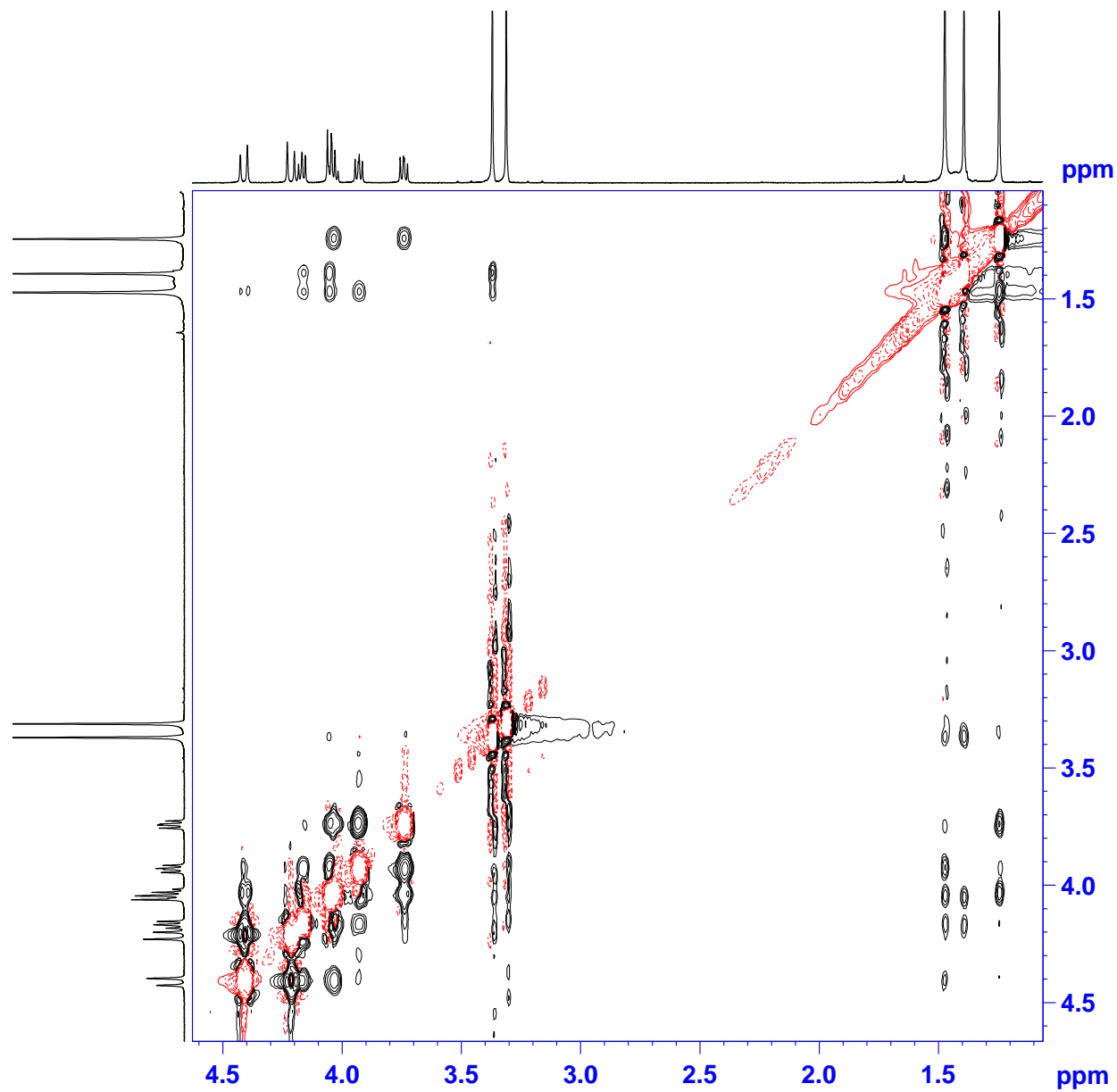

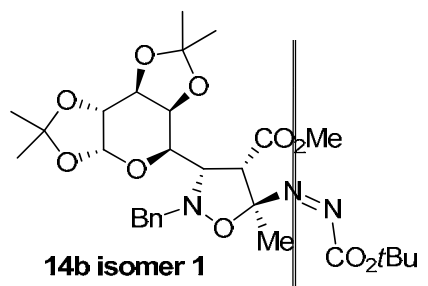

¹H-NMR (C₆D₆, 400 MHz)

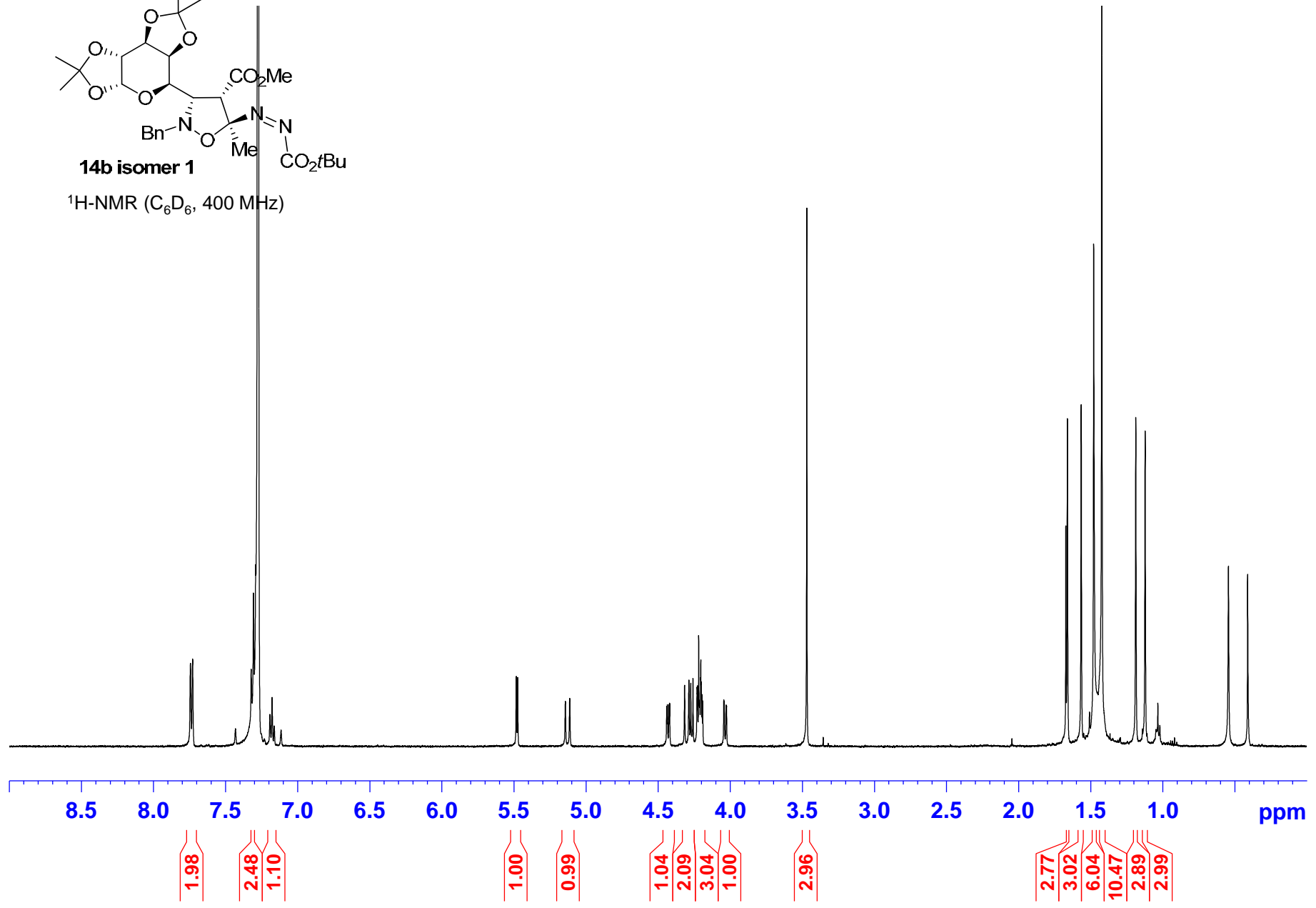

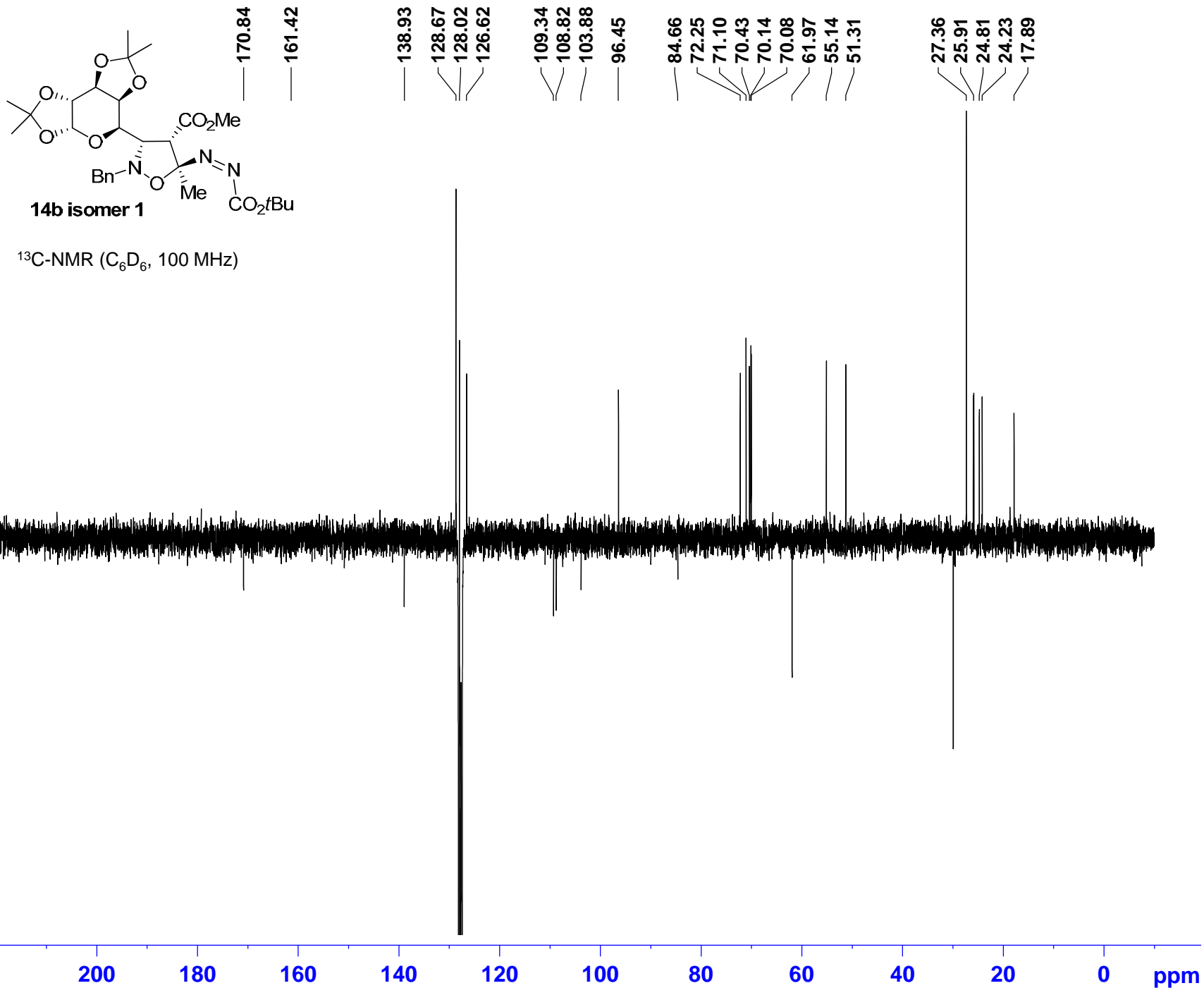

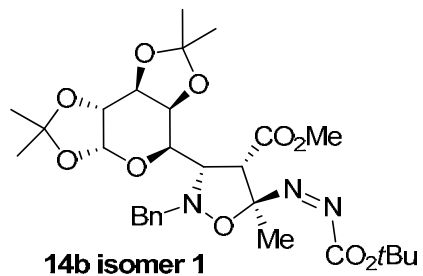

NOESY (C₆D₆, 500 MHz)

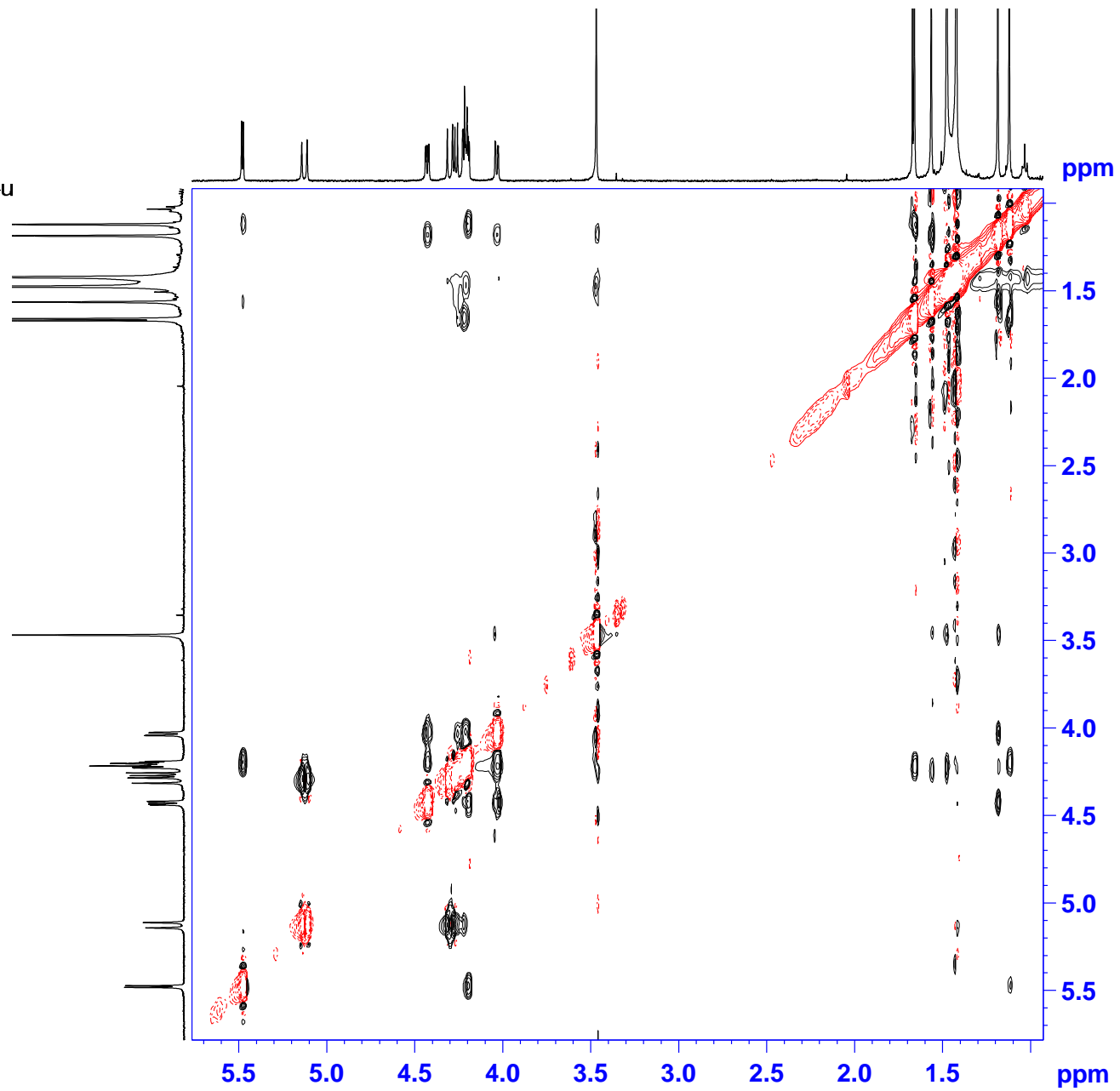

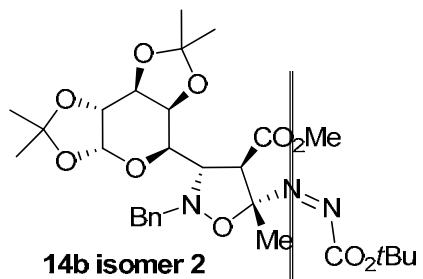

$^1\text{H-NMR}$ (C_6D_6 , 500 MHz)

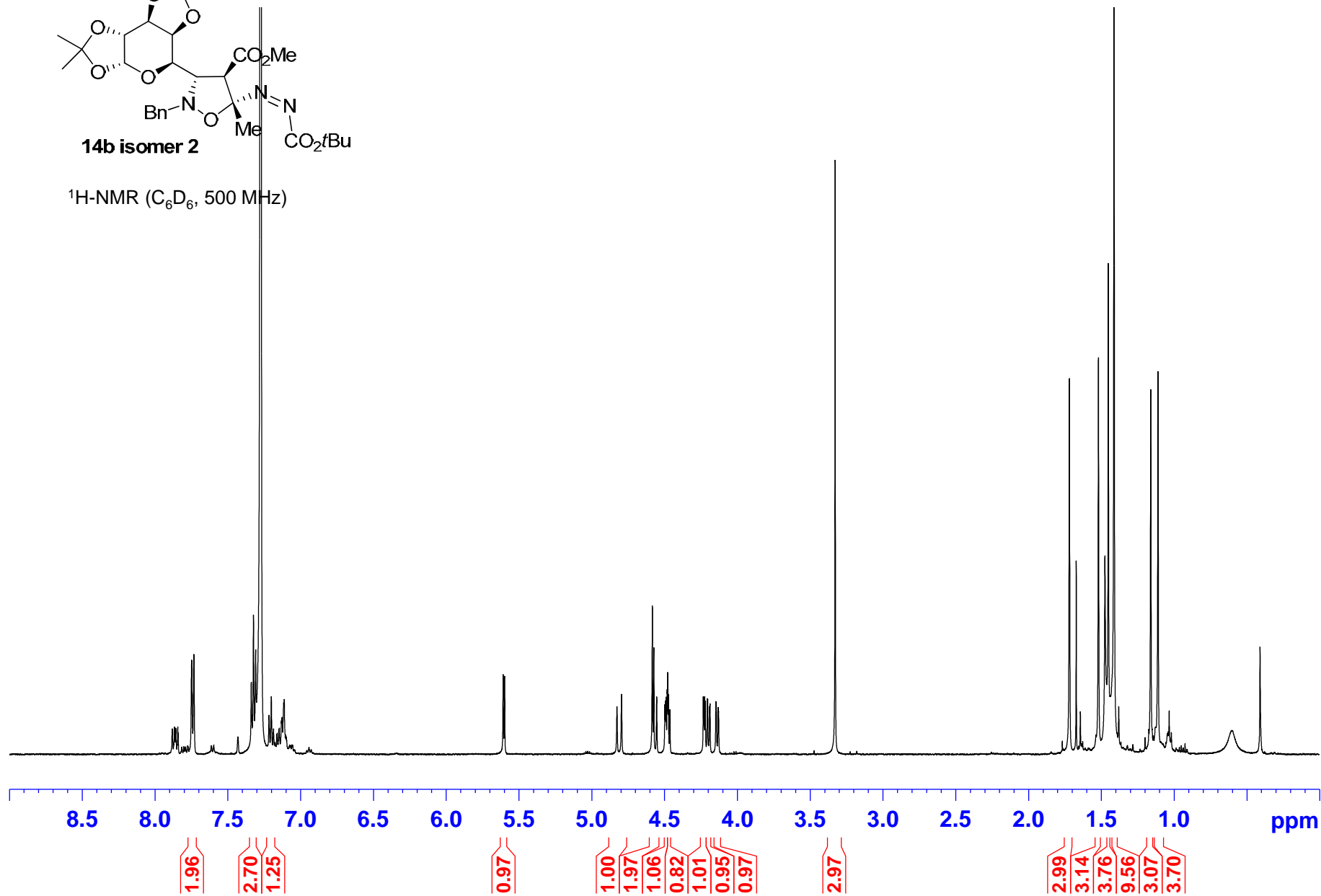

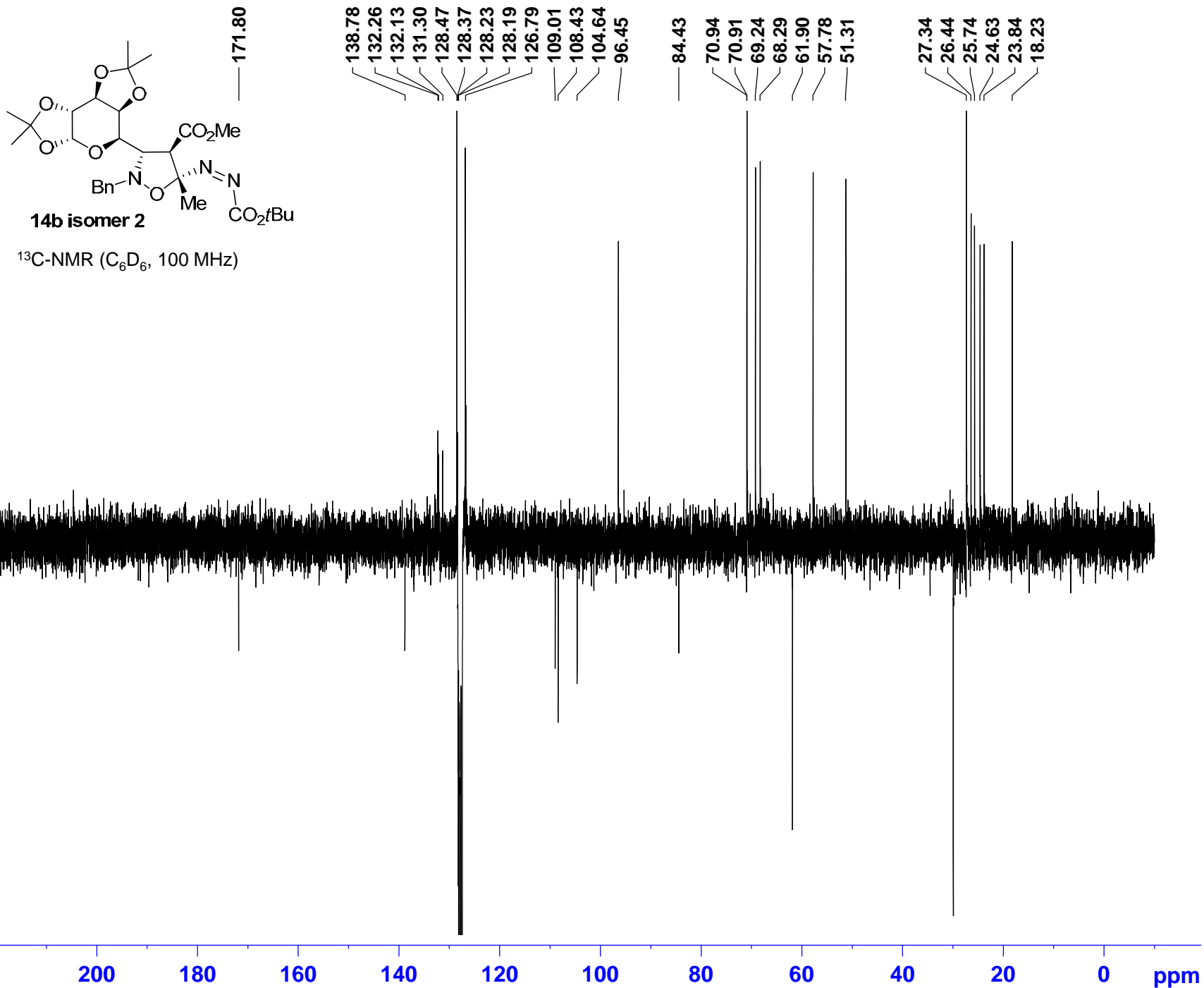

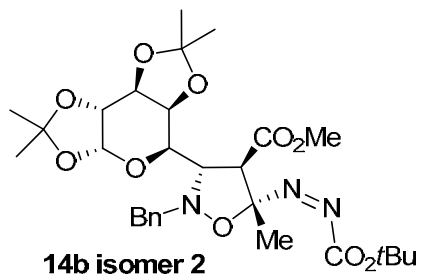

NOESY (C₆D₆, 500 MHz)

