

Electronic Supplementary Information

Biphenyl dioxygenase-catalysed *cis*-dihydroxylation of tricyclic azaarenes: chemoenzymatic synthesis of arene oxide metabolites and furoquinoline alkaloids

Derek R. Boyd, Narain D. Sharma, Jonathan G. Carroll, Pui L. Loke, Colin R. O'Dowd and Christopher C. R. Allen

School of Chemistry and Chemical Engineering, School of Biological Sciences,

Queen's University of Belfast, Belfast BT9 5AG, UK.

dr.boyd@qub.ac.uk

Index

NMR Spectra of acridine and dictamnine metabolites and derivatives

Copy of ¹ H spectrum of compound	2
Copy of ¹ H spectrum of compound	4
Copy of ¹ H spectrum of compound	5
Copy of ¹ H spectrum of compound	6
Copy of ¹ H spectrum of compound	14
Copy of ¹ H spectrum of compound	16
Copy of ¹ H spectrum of compound	17
Copy of ¹ H spectrum of compound	23
Copy of ¹ H spectrum of compound	27
Copy of ¹ H spectrum of compound	29

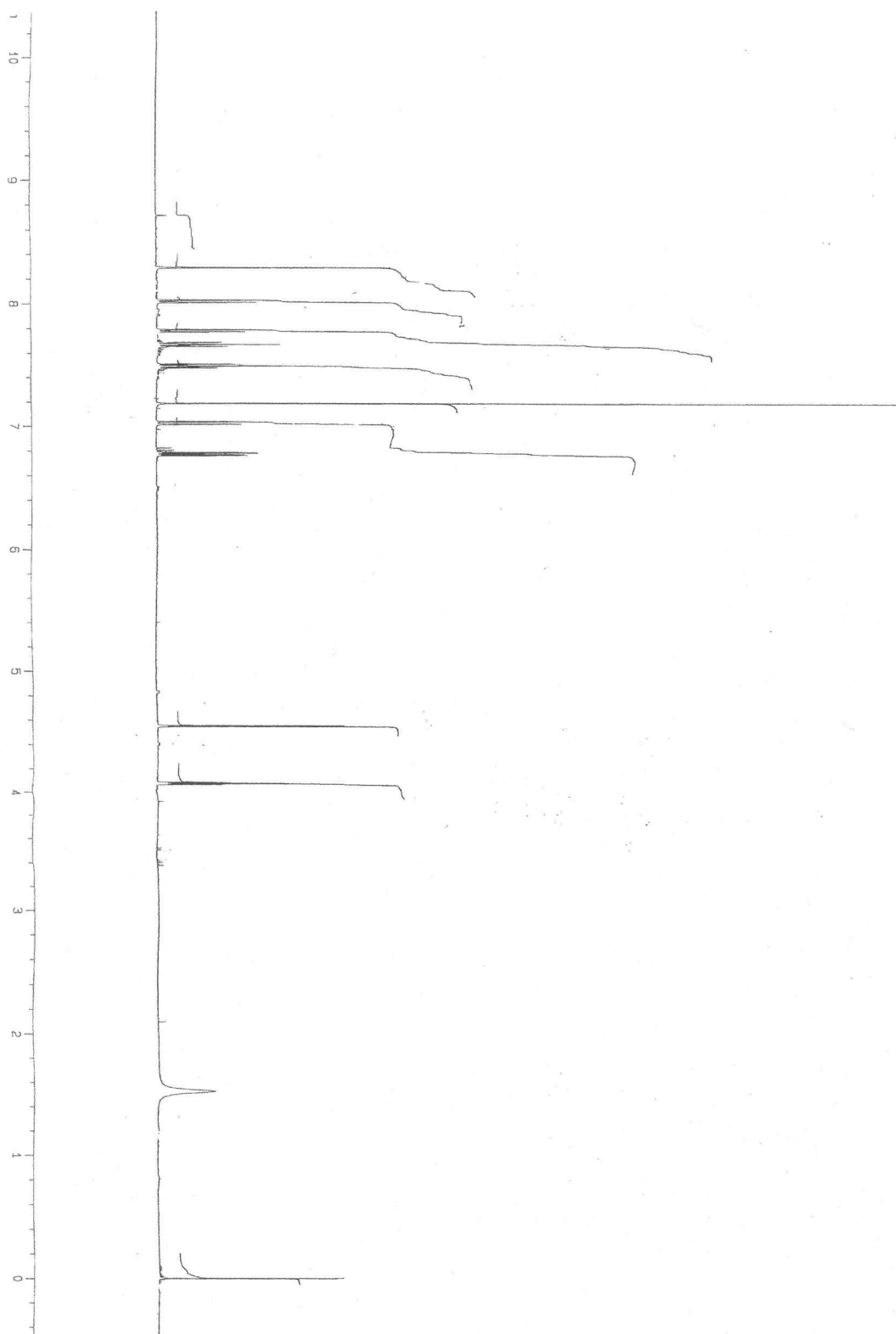

Current Data Parameters	
NAME	SCR100
PROBNO	20
PROBNO	1
F2 - Acquisition Parameters	
Pris-	950624
INSTR	drift01
PROBNO	5 mm Out1.HI
PULPROG	zgpg30
TD	2830
DELTA	65565
SOLVENT	CDCl3
DS	4
SWH	7501.507 Hz
F2 F1 F2	0.01465 Hz
Acq	4.156475 sec
RG	65.650 usec
DM	68.870 usec
DE	7.11 usec
TE	300.0 K
D1	2.000000 sec
D11	0.00 usec
DELTA	7.000000 sec
SFO1	500.135070 MHz
MU1	1H
PL1	-3.00 dB
F3 - Processing Parameters	
SI	32768
SF	500.135060 MHz
MDW	EW
SSS	0.00 Hz
LB	0.00 Hz
GB	0.00 Hz
PC	1.00
10 NMR plot parameters	
IX	33.00 cm
FY	33.00 cm
FZ	5251.37 Hz
F2p	-0.000 gpm
F2	-250.07 Hz
PRICH	0.33333 pps/cd
PRICH	160.171 Hz/cd

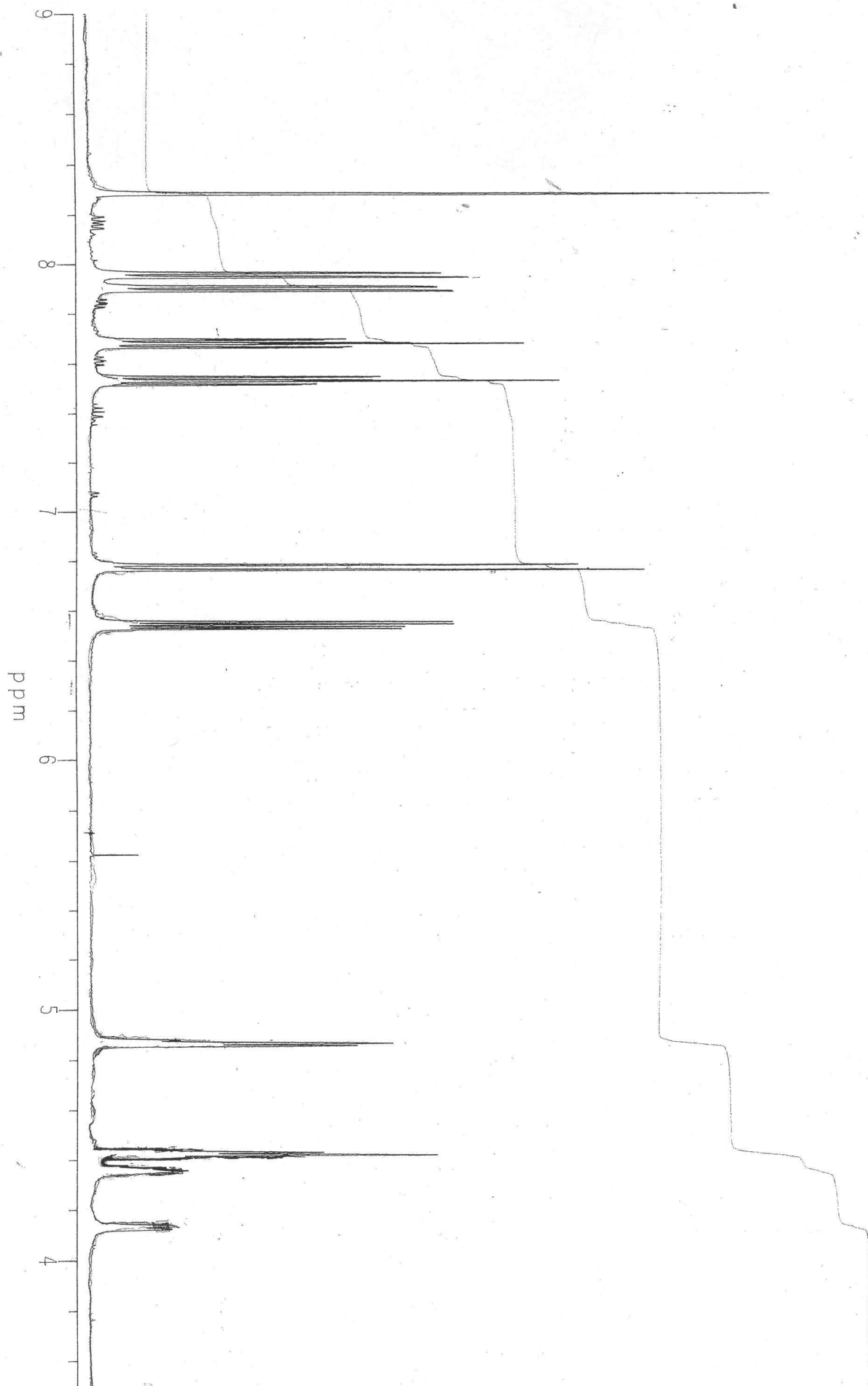
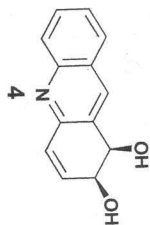

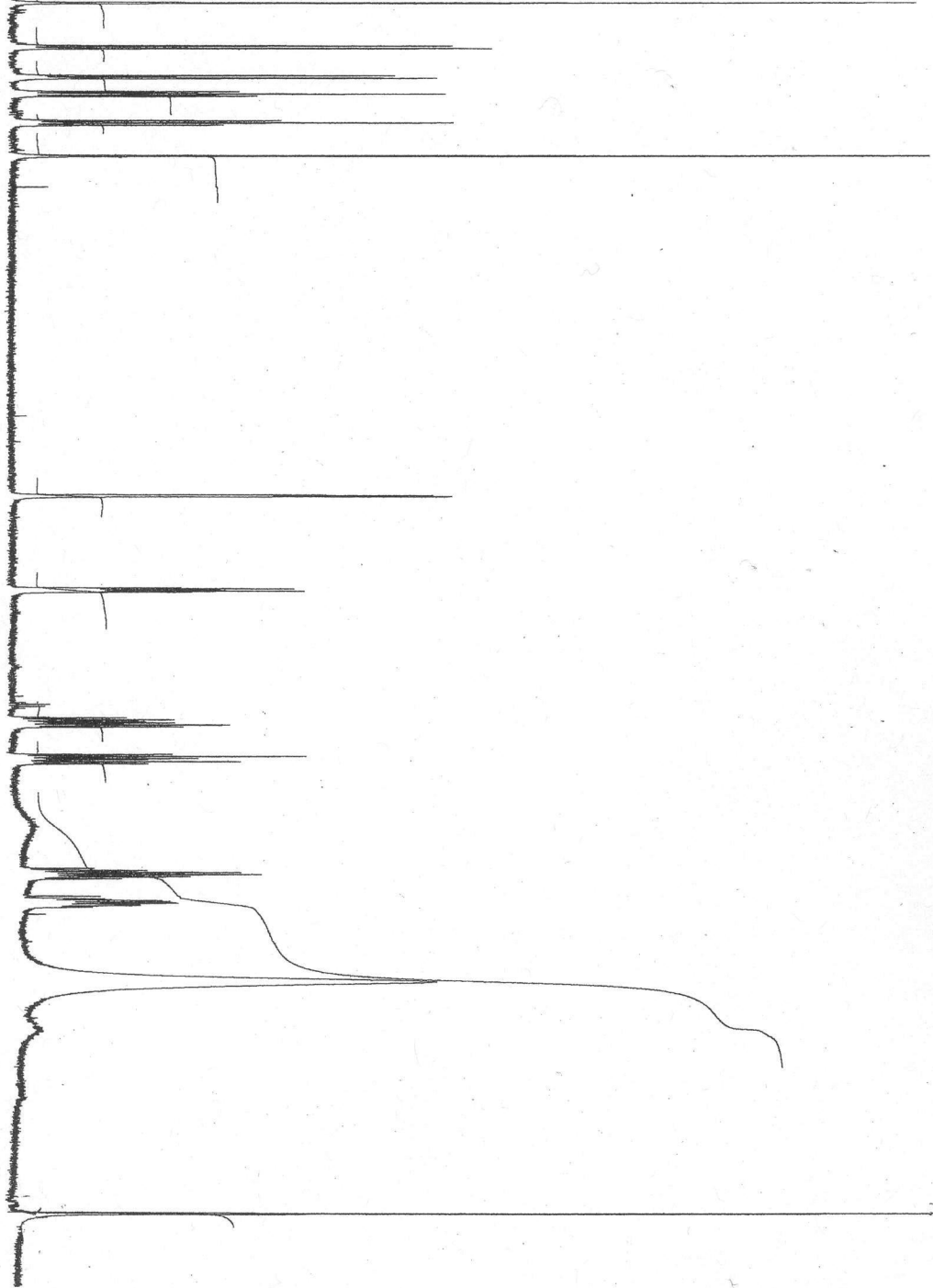
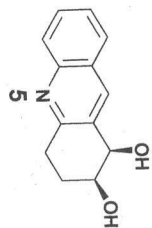

Current Data Parameters	
NAME	acthd
EXPNO	10
PROCNO	1

F2 - Acquisition Parameters	
Date_	30/05/13
Time	12.00
INSTRUM	5 mm Dui3 1H
PROBHD	4mm500
PULPROG	zgpg30
TD	65536
SOLVENT	CDCl3
NS	32
DS	4
SWH	7607.507 Hz
FIDRES	0.114955 Hz
AQ	4.3647475 sec
RG	512.7
DM	66.600 usec
DE	7.11 usec
TE	300.0 K
D1	2.0000000 sec
P1	6.00 usec
DE	7.11 usec
SFO1	500.1327507 MHz
NUC1	1H
PL1	-3.00 dB

F2 - Processing Parameters	
SI	32768
SF	500.1300134 MHz
WDW	EM
SSB	0
LB	0.00 Hz
GB	0
PC	1.00

1D NMR plot parameters	
CX	33.00 cm
F1P	10.500 ppm
F1	5251.37 Hz
F2P	-250.07 Hz
F2	0.33333 ppm/cm
PRMCH	166.71001 Hz/cm

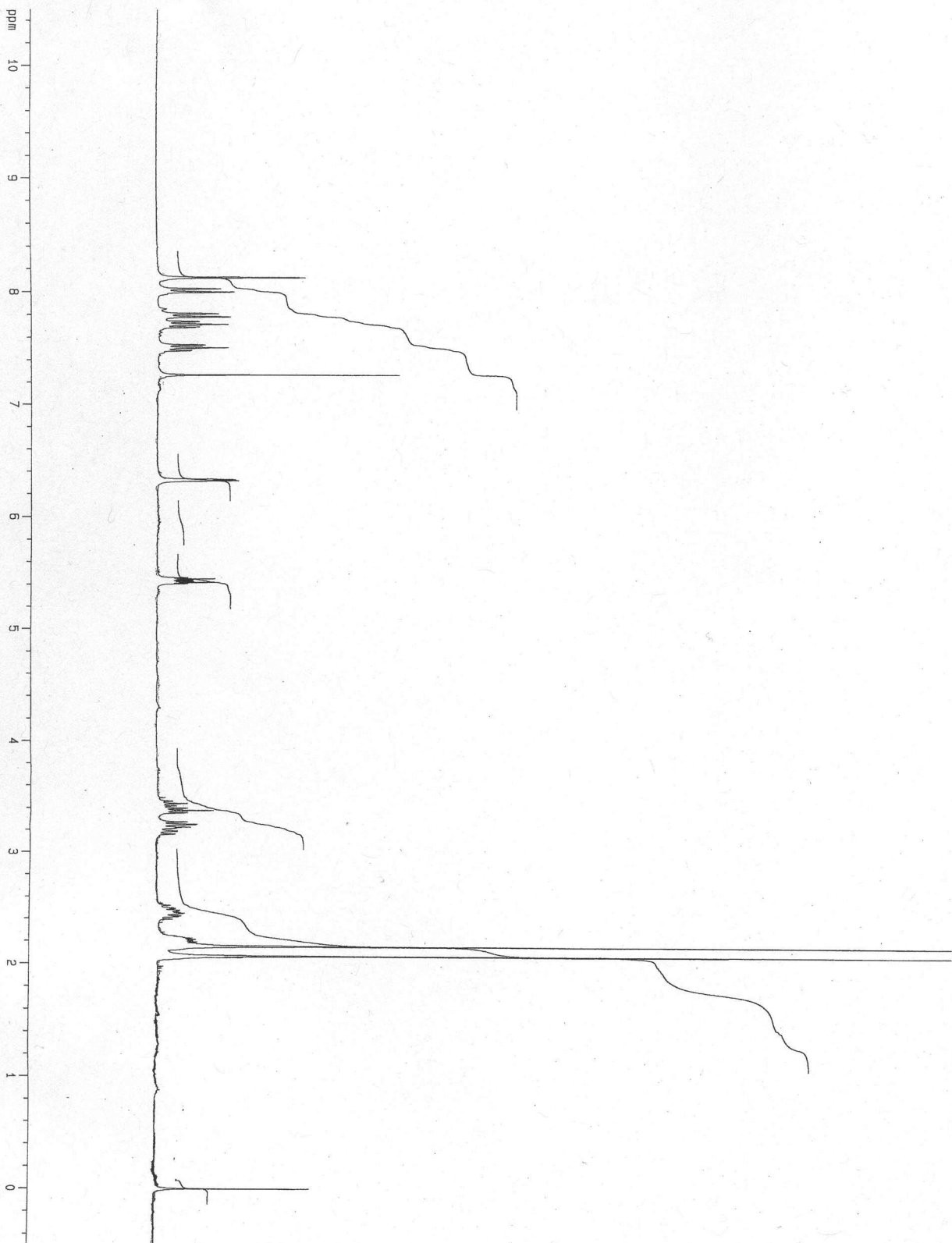
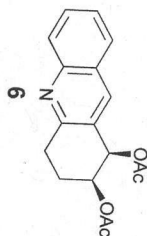

Current Data Parameters
 Name: 6
 EXPNO: 10
 PROCNO: 1
 F2 - Acquisition Parameters
 Date_: 990701
 Time: 11.46
 INSTRUM: dpx300
 PROBHD: 5 mm QNP 1H
 PULPROG: zgpg30
 TO: 2930
 SOLVENT: CDCl3
 NS: 327
 DS: 4
 SWH: 4789.272 Hz
 FIDRES: 0.146157 Hz
 AQ: 3.4210294 sec
 RG: 382
 DW: 104.400 usec
 DE: 5.50 usec
 TE: 300.0 K
 D1: 1.00000000 sec
 P1: 10.80 usec
 DE: 5.50 usec
 SFO1: 300.018001 MHz
 NUC1: 1H
 PC1: -6.00 dB
 F2 - Processing parameters
 SI: 16384
 SF: 300.0100067 MHz
 MDW: EN
 SSB: 0
 LB: 0.30 Hz
 SB: 0
 PC: 1.00
 1D NMR plot parameters
 CX: 30.00 cm
 CZ: 30.00 cm
 F1P: 100.500 MHz
 F2P: 300.000 MHz
 F3P: -190.01 MHz
 PPMCH: 0.38657 ppm/cm
 HZCM: 110.00357 Hz/cm

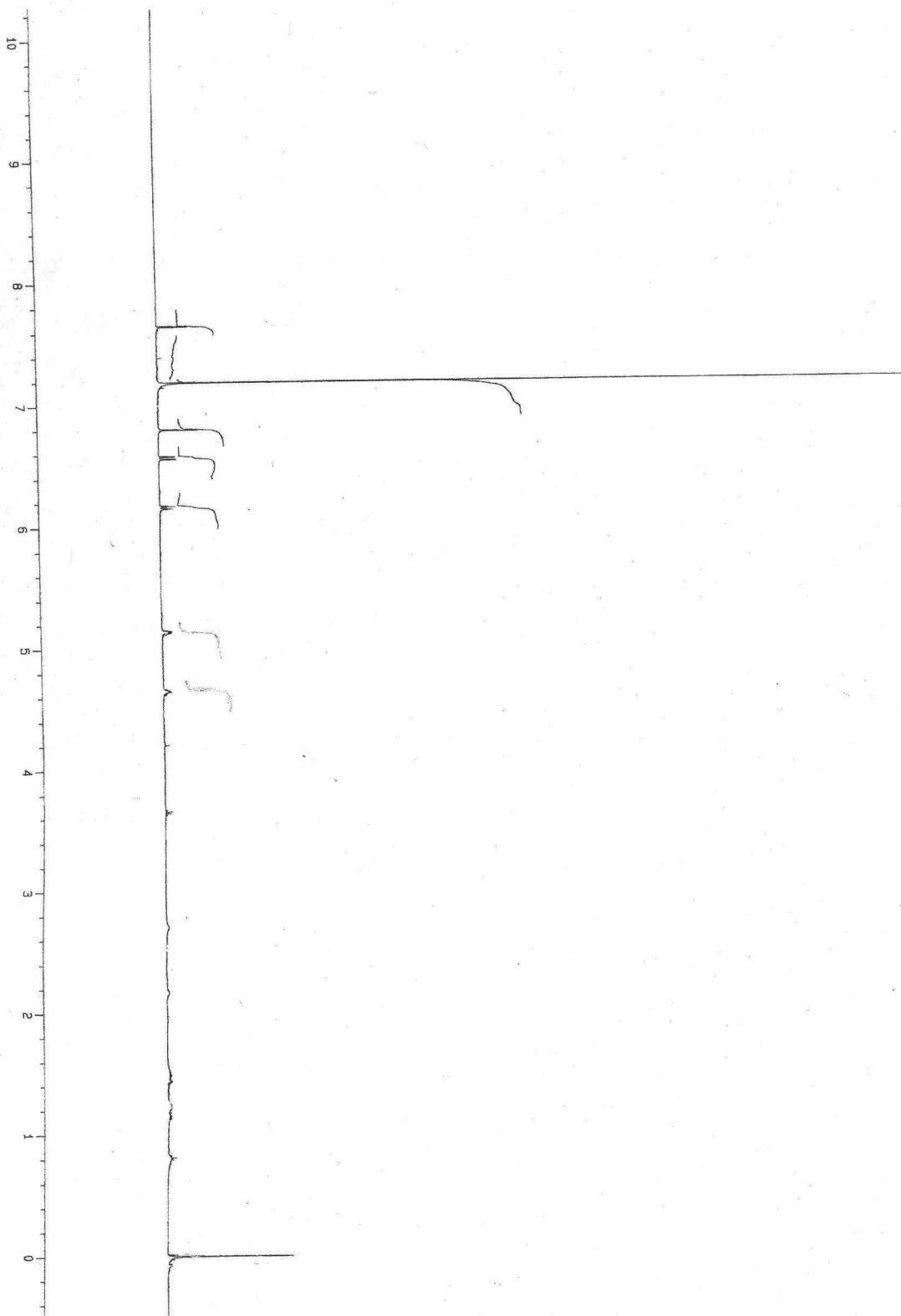
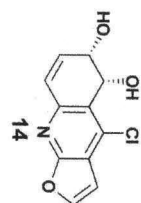

Current Data Parameters
EXPNO 2
PROCNO 1
F2 - Acquisition Parameters
Date_ 07/04/15
Time 14:51
INSTRUM spect
PROBHD 5 mm MSL100
PULPROG zgpg30
TD 65536
SOLVENT CDCl3
NS 64
DS 4
SWH 6892.806 Hz
AQ 0.274439 Hz
RG 327.14
FIDRES 1.821908 sec
AQ 0.274439 Hz
RG 327.14
TE 300.0 K
D1 1.0000000 sec
P1 10.00 usec
DE 7.11 usec
SFO1 500.136298 MHz
NUC1 1H
P11 -3.00 dB
F2 - Processing parameters
SI 32768
SF 500.136298 MHz
NMQ 64
EN 1
SFO 500.136298 MHz
NUC 1H
P1 10.00 usec
PC 1.00
D1 1.00
F2 - NMR plot parameters
CX 32.00 cm
ZP 1.00 cm
F1 4501.37 Hz
F2 -250.07 Hz
P1 0.33333 sec/cm
H2CM 100.7100 Hz/cm

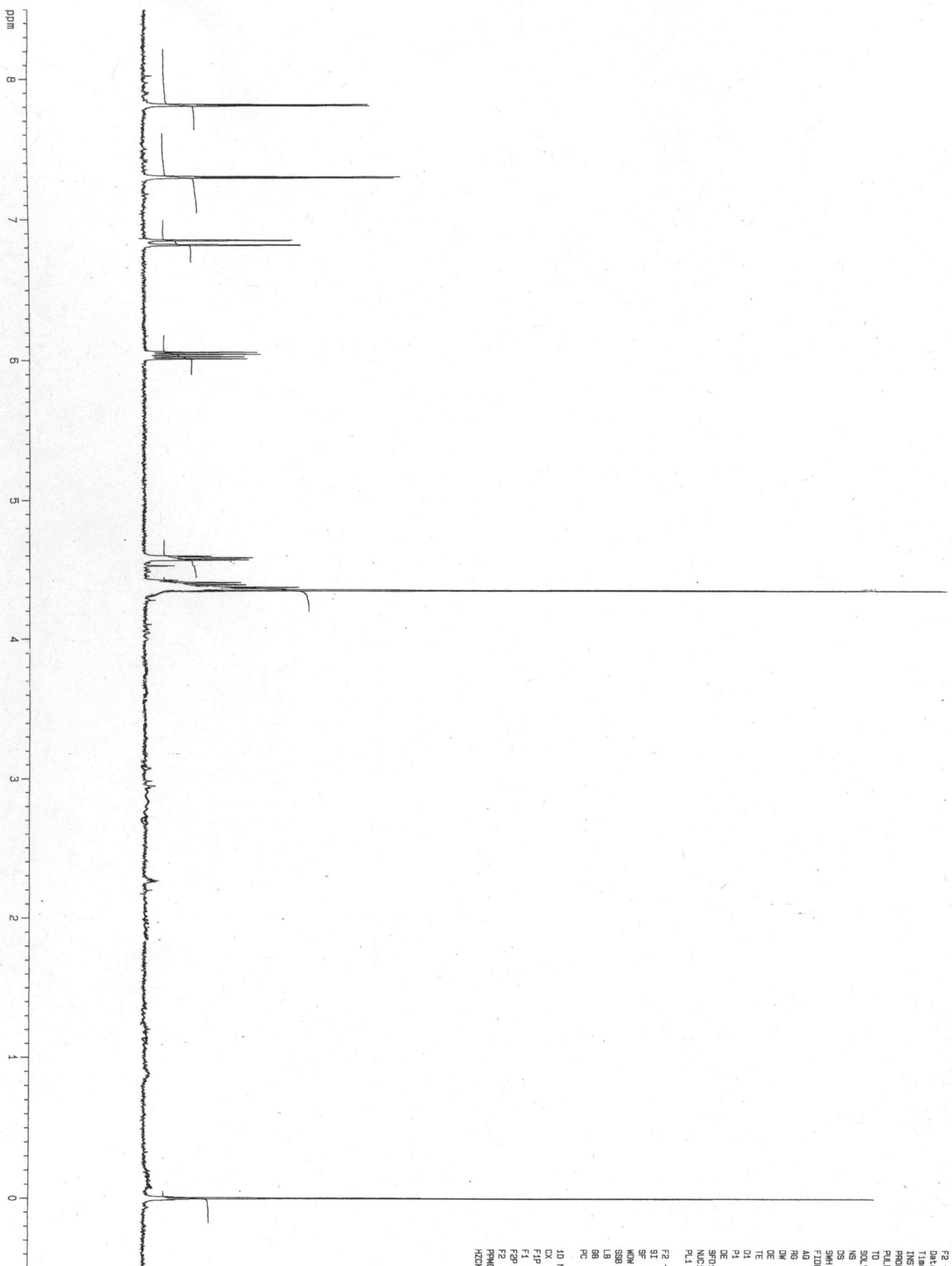
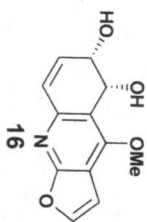

Current Data Parameters
NAME dictd1011
EXPNO 10
PROCNO 1

F2 - Acquisition Parameters
Date_ 961203
Time 11.50
INSTRUM dpv300
PROBHD 5 mm QNP 1H
PULPROG zg30
TD 32768
SOLVENT Aceton
NS 8
DS 0
SWH 5341.880 Hz
FIDRES 0.163021 Hz
AQ 3.0671349 sec
RG 812.7
DE 93.600 usec
TE 300.0 K
D1 1.00000000 sec
P1 10.80 usec
DE 5.50 usec
SF01 300.0120673 MHz
NUC1 1H
PL1 -6.00 dB

F2 - Processing parameters
SI 16384
SF 300.0100074 MHz
WDW EM
SSB 0
LB 0.30 Hz
GB 0
PC 1.00

10 MHz plot parameters
CX 33.00 cm
F1P 8.500 ppm
F1 2550.08 Hz
F2P -0.500 ppm
F2 -150.04 Hz
PRNCH 0.27273 ppm/cm
HZCH 81.82092 Hz/cm

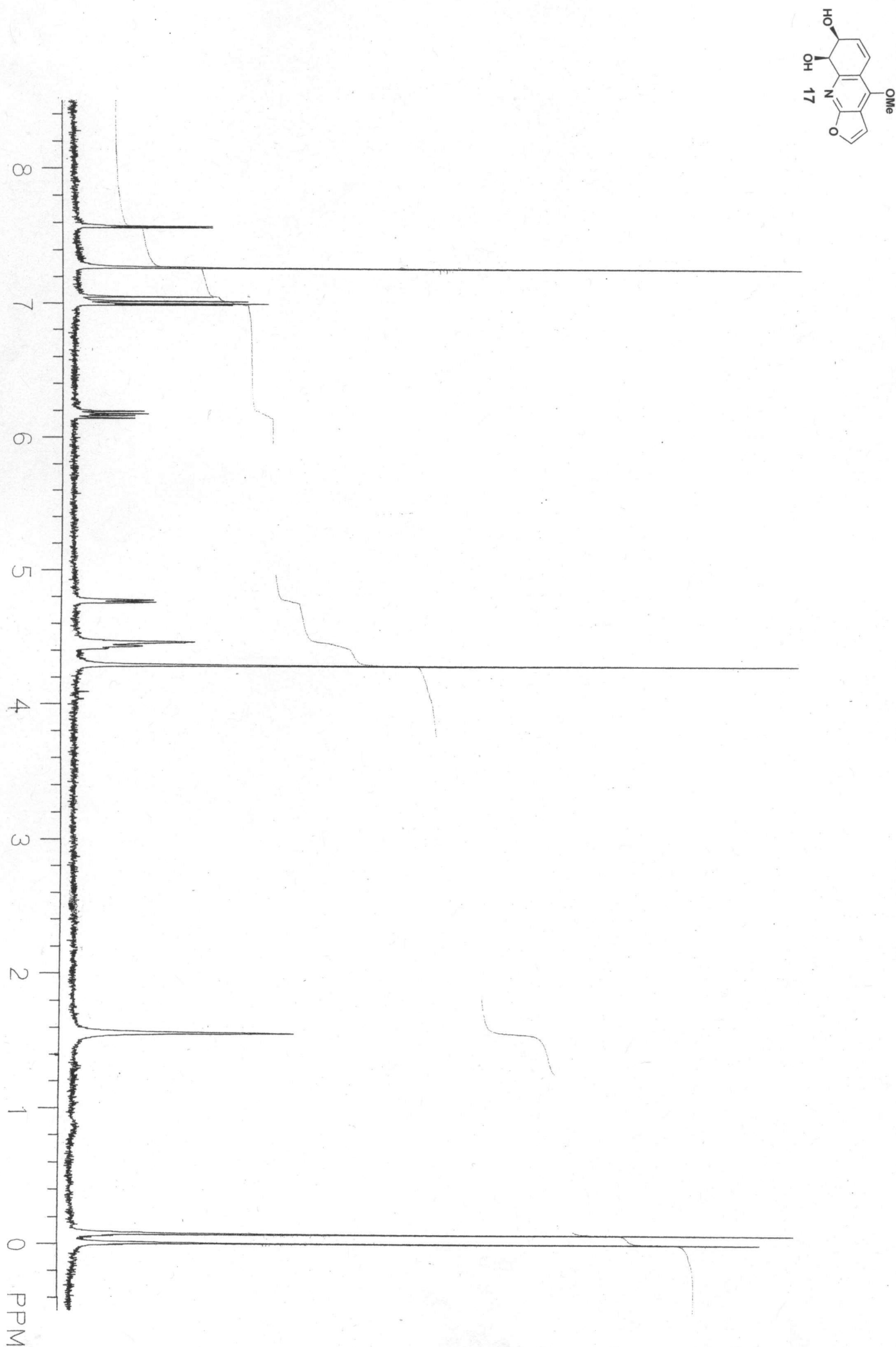

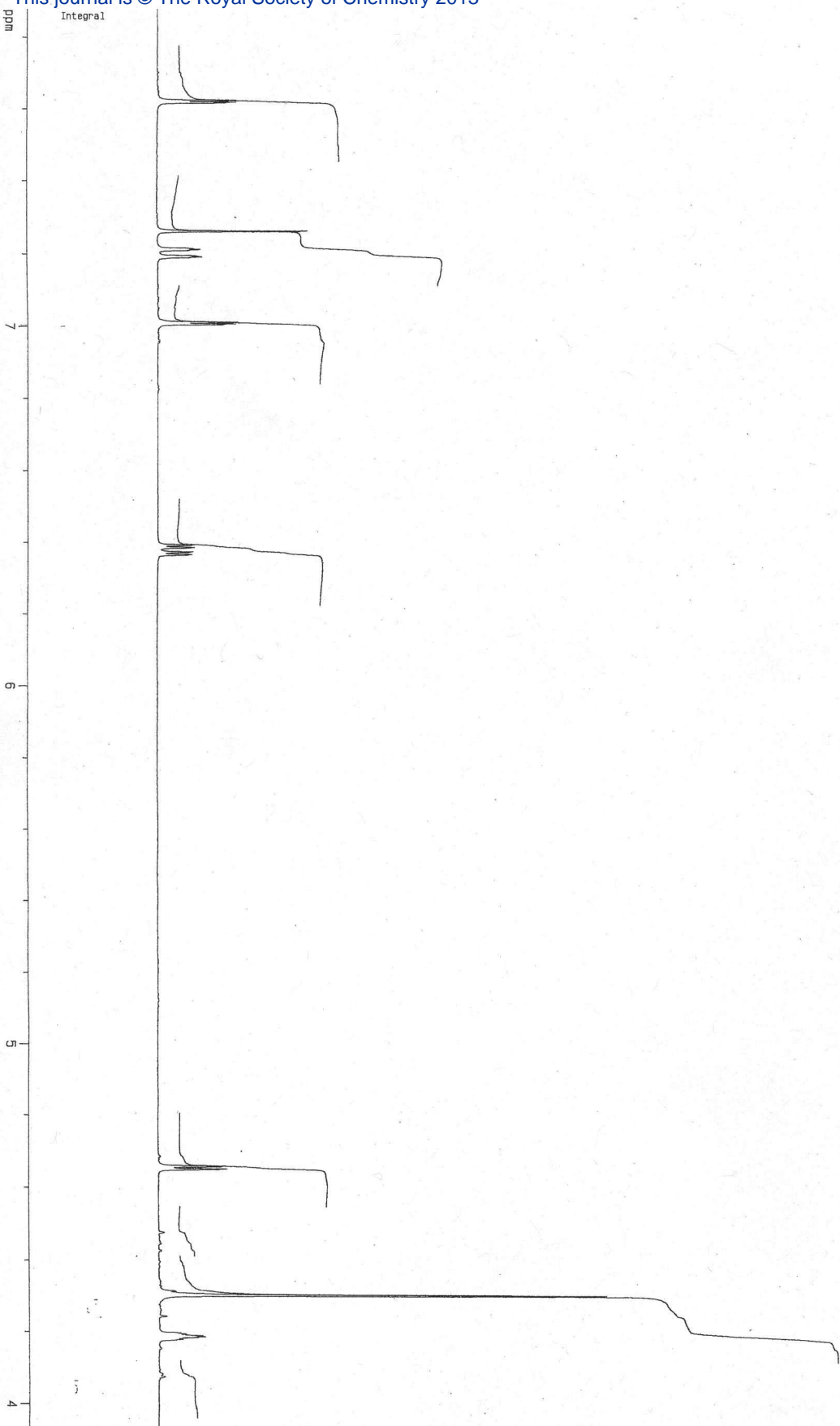
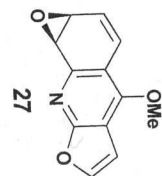

Current Data Parameters
NAME dltcpx
EXPNO 10
PROCNO 1

F2 - Acquisition Parameters
Date_ 20120323
Time 14:13
INSTRUM spect
PROBHD 5 mm QNP 1H
PULPROG zgpg30
TD 65536
FIDRES 0.114555 Hz
AQ 4.364775 sec
RG 256
DM 65.500 usec
DE 7.11 usec
TE 300.0 K

F2 - Processing parameters
SI 32768
SF 500.130013 MHz
WDW EM
SSB 0
LB 0.00 Hz
GB 0
PC 1.00

1D NMR plot parameters
CX 33.00 cm
F1P 7.879 ppm
F1 3940.44 Hz
F2P 3.928 ppm
F2 1964.35 Hz
PNUCK 0.11973 ppm/cm
HZCK 59.95140 Hz/cm

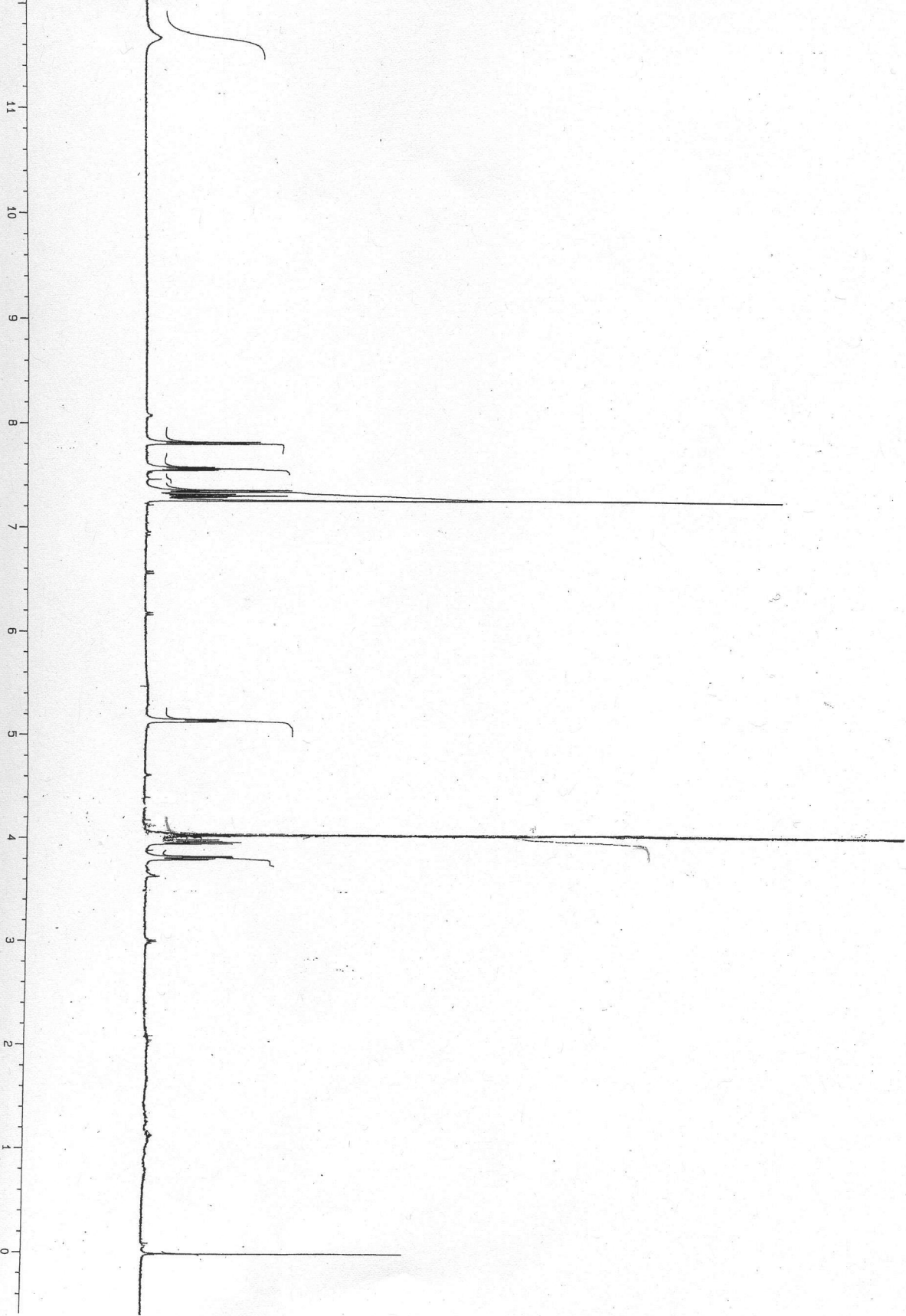
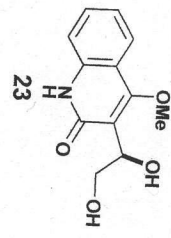

Current Data Parameters		
NAME	dictacid	
EXPNO	20	
PROCNO	1	
F2 - Acquisition Parameters		
Date_	981118	
Time	10.52	
INSTRUM	drx500	
PROBHD	5 mm MSLTNU	
PULPROG	zgpg30	
TD	65536	
SOLVENT	CDCl3	
NS	32	
DS	4	
SWH	7507.507 Hz	
FIDRES	0.11455 Hz	
AQ	4.364735 sec	
RG	574.7	
DM	66.600 usec	
DE	7.11 usec	
TE	300.0 K	
D1	2.00000000 sec	
P1	10.00 usec	
DE	7.11 usec	
SFO1	500.1327507 MHz	
F2 - Processing parameters		
SI	32768	
SF	500.1300121 MHz	
MDM	EN	
SSB	0	
LB	0.00 Hz	
GB	0	
PC	1.00	
1D NMR plot parameters		
CX	33.00 cm	
F1P	12.358 ppm	
F1	6159.18 Hz	
F2P	-0.589 ppm	
F2	-294.24 Hz	
PPM0	0.39182 ppm/cm	
HZCM	195.85111 Hz/cm	

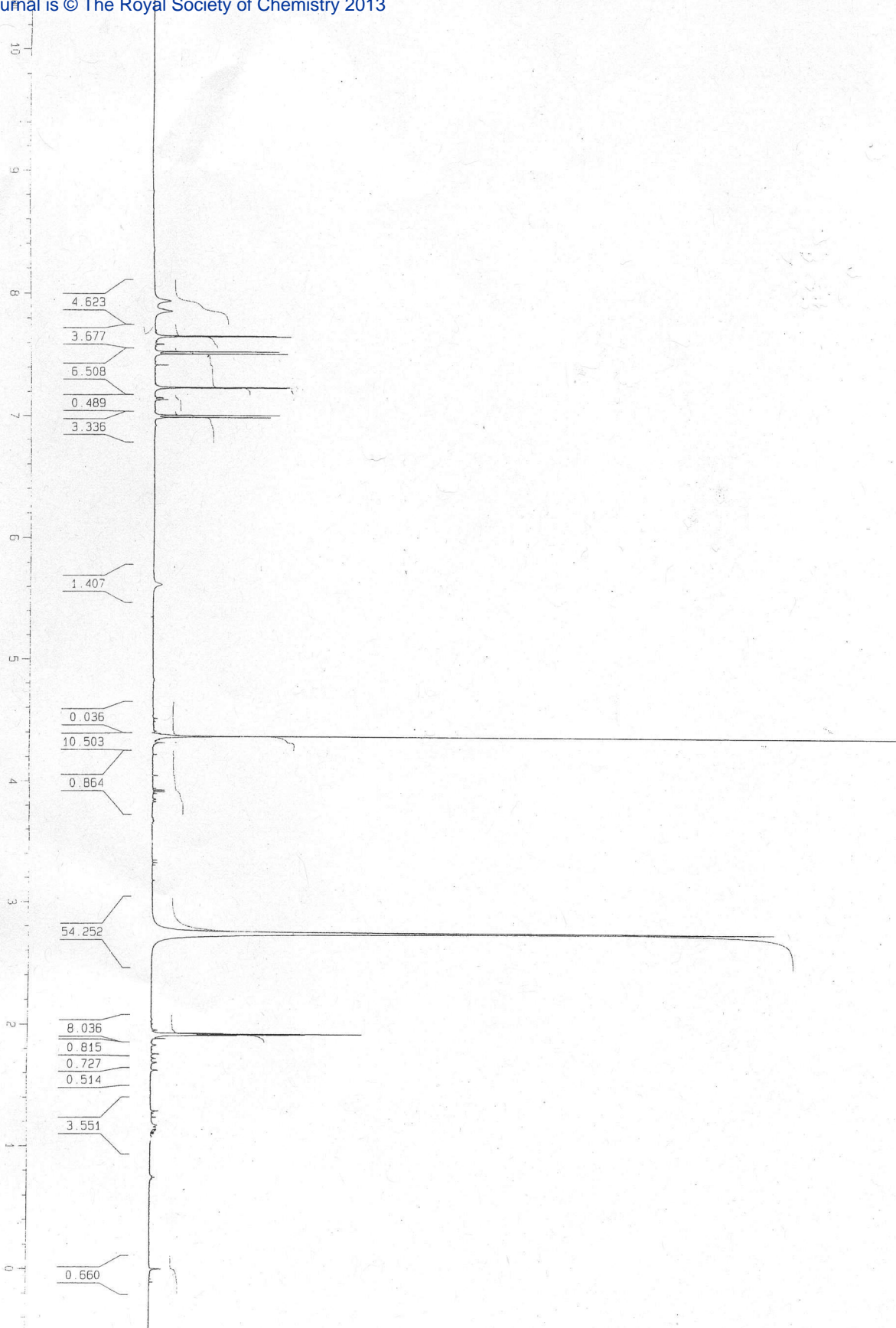
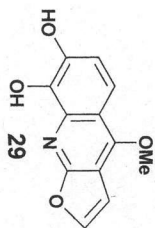

Current Data Parameters
NAME PL-11-91A
EXPNO 10
PROCNO 1
F2 - Acquisition Parameters
Date_ 20010131
Time 12.33
INSTRUM drx500
PROBHD 5 mm Multinu
PULPROG zgpg30
NUC1 13C
SOLVENT Aceton
NS 16
DS 16
SWH 7507.507 Hz
FIDRES 0.114555 Hz
AQ 4.364775 sec
RG 181
RG 66.600 usec
DE 7.11 usec
TE 300.0 K
D1 1.00000000 sec
===== CHANNEL f1 =====
NUC1 1H
P1 10.00 usec
PL 0.00 dB
SFO1 500.1362507 MHz
F2 - Processing parameters
SI 32768
SF 500.1360749 MHz
WDW EM
SSB 0
LB 0.00 Hz
GB 0
PC 1.00
F2 - NMR plot parameters
CV 16380.00 cm
F1P 10.500 cm
F1 5251.37 Hz
F2P -250.07 Hz
F2 0.3333 ppm/cm
HZCM 166.71002 Hz/cm