

Supporting Information

Iron-Catalyzed Aryl-Aryl Cross Coupling Route for the synthesis of 1-(2-amino)-phenyl)dibenzo[b,d]furan-2-ol Derivatives and their Biological Evaluation

BarreddiChiranjeevi^{a,1}, Ganesh Koyyada^a, S. Prabusreenivasan^b, Vanaja Kumar^b, PombalaSujitha^c, C. Ganesh Kumar^c, B. Sridhar^d, SaidaShaik^e, MalapakaChandrasekharam^{a,*}

^aInorganic and Physical Chemistry Division ^eMedicinal Chemistry and Phormacology Division

^dCenter for X-ray Crystallography ^eAnalytical Division CSIR-Indian Institute of Chemical Technology, Uppal Road, Tarnaka, Hyderabad-500 007, India

^bTuberculosis Research Centre, V.R. Ramanathan Road, Chennai 600 031, India

List of Contents

1. ¹H and ¹³C NMR spectra of the compounds —————→ S2-S15

2. HPLC analysis —————→ S16-S29

¹H and ¹³C NMR spectra of the compounds

¹H & ¹³C NMR spectra of DBF-3

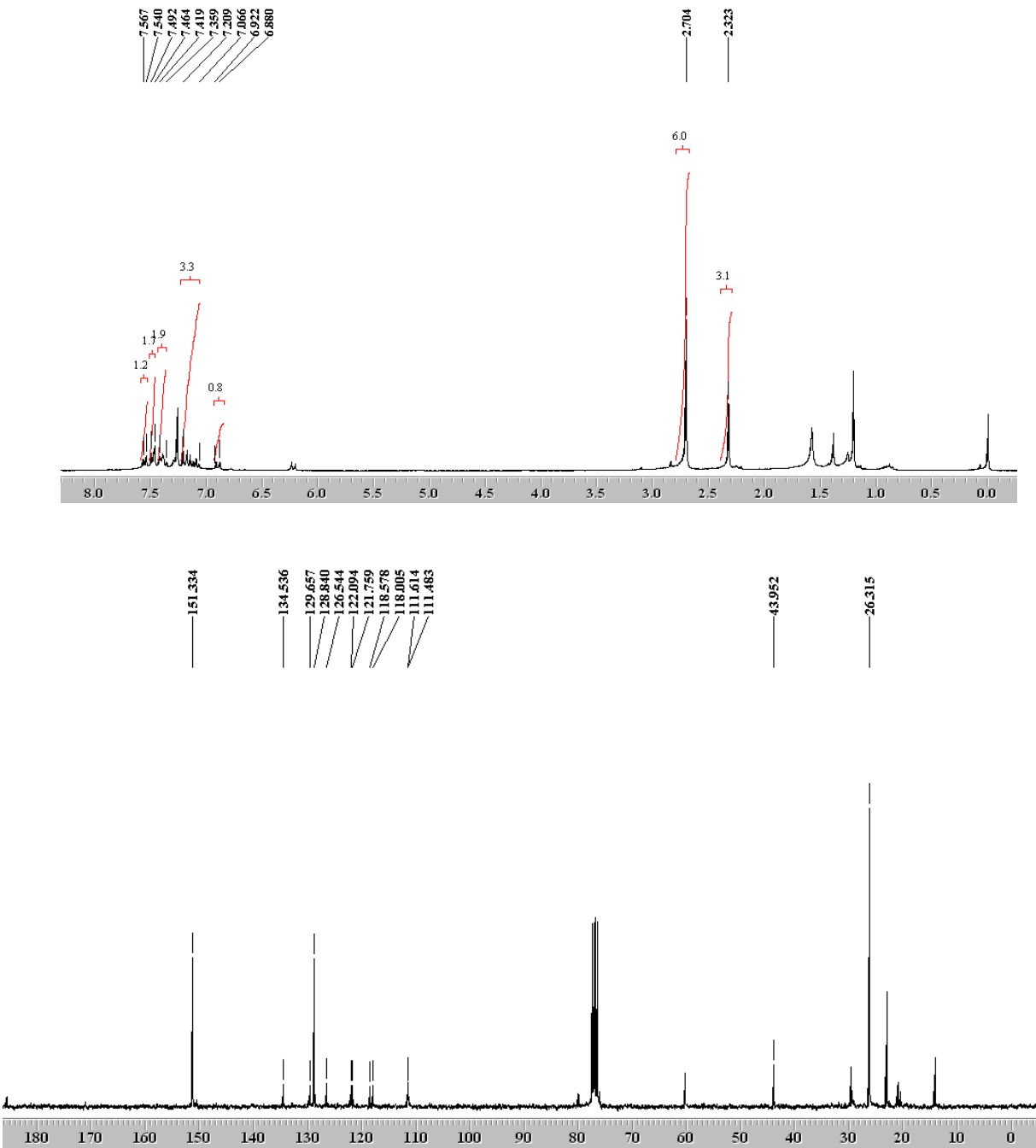

¹H & ¹³C NMR spectra of DBF-7

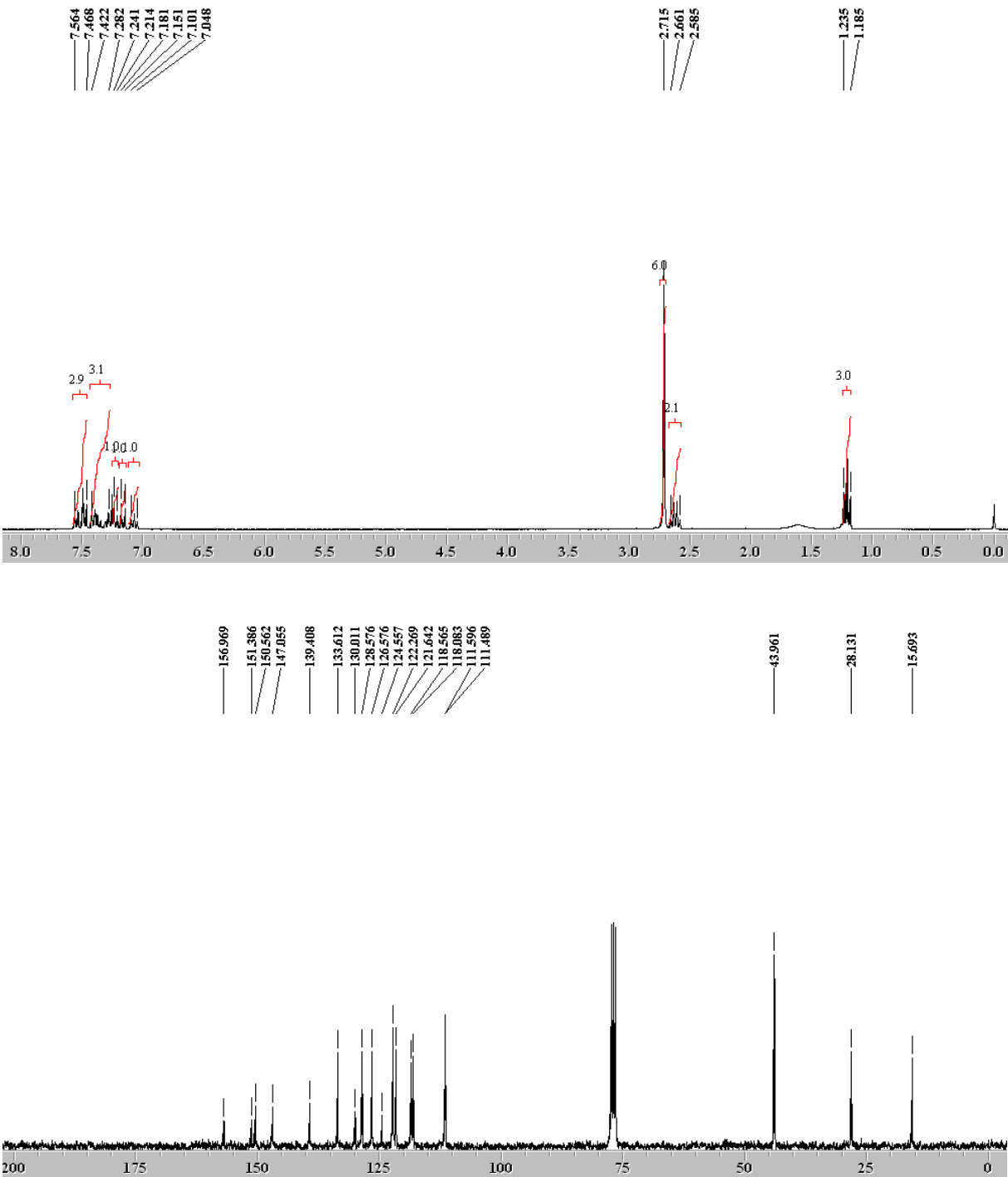

¹H & ¹³C NMR spectra of DBF-4

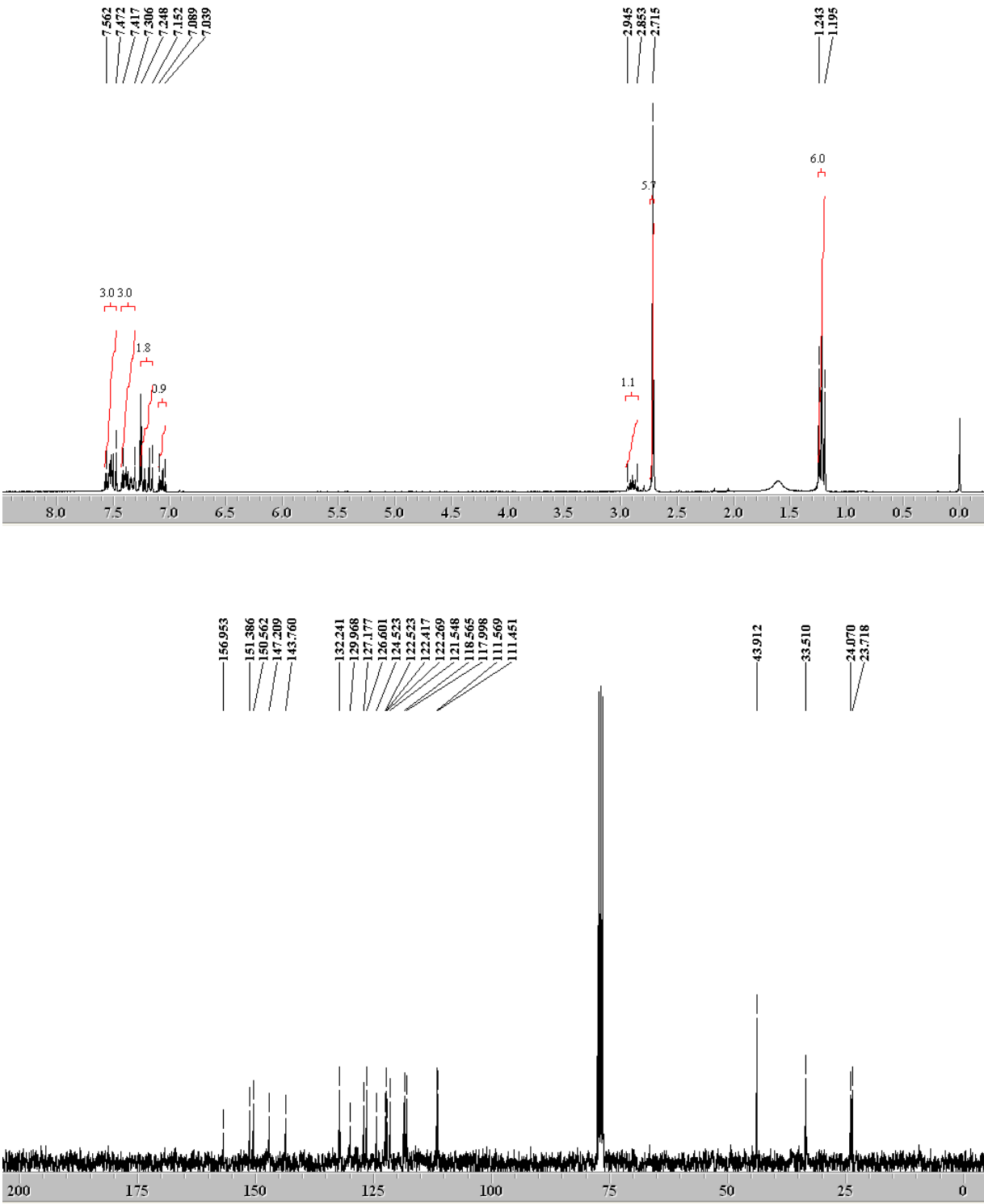

¹H & ¹³C NMR spectra of DBF-5

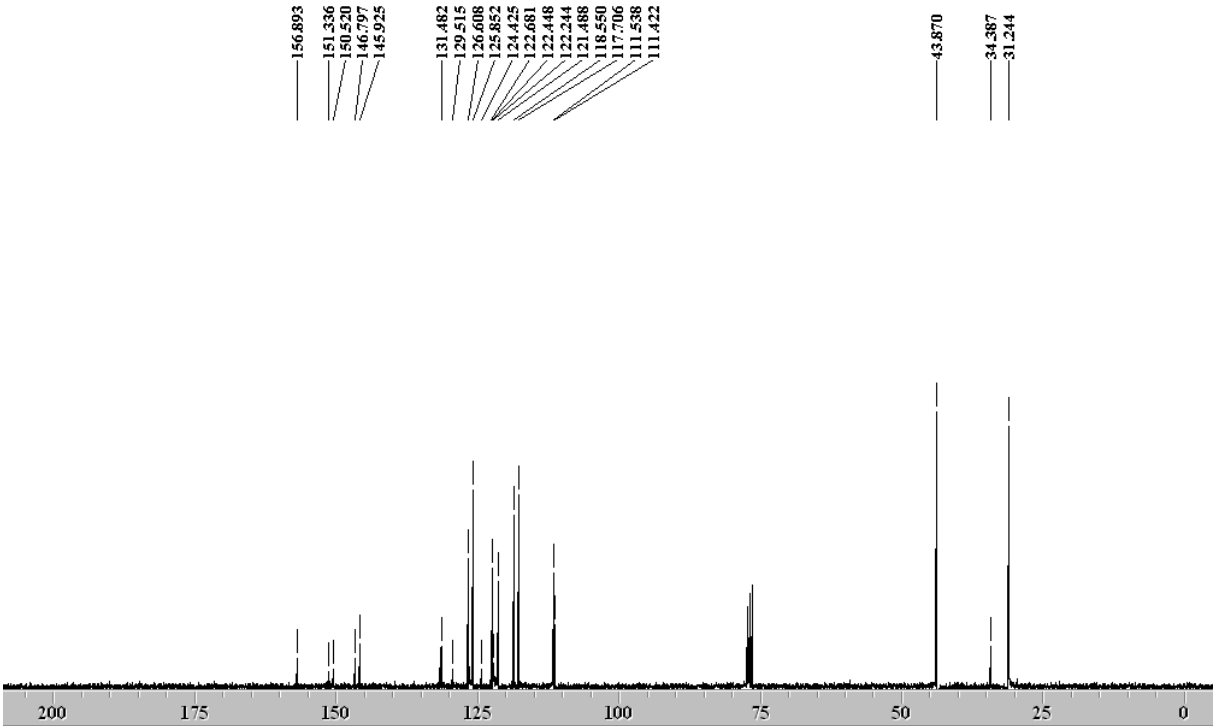
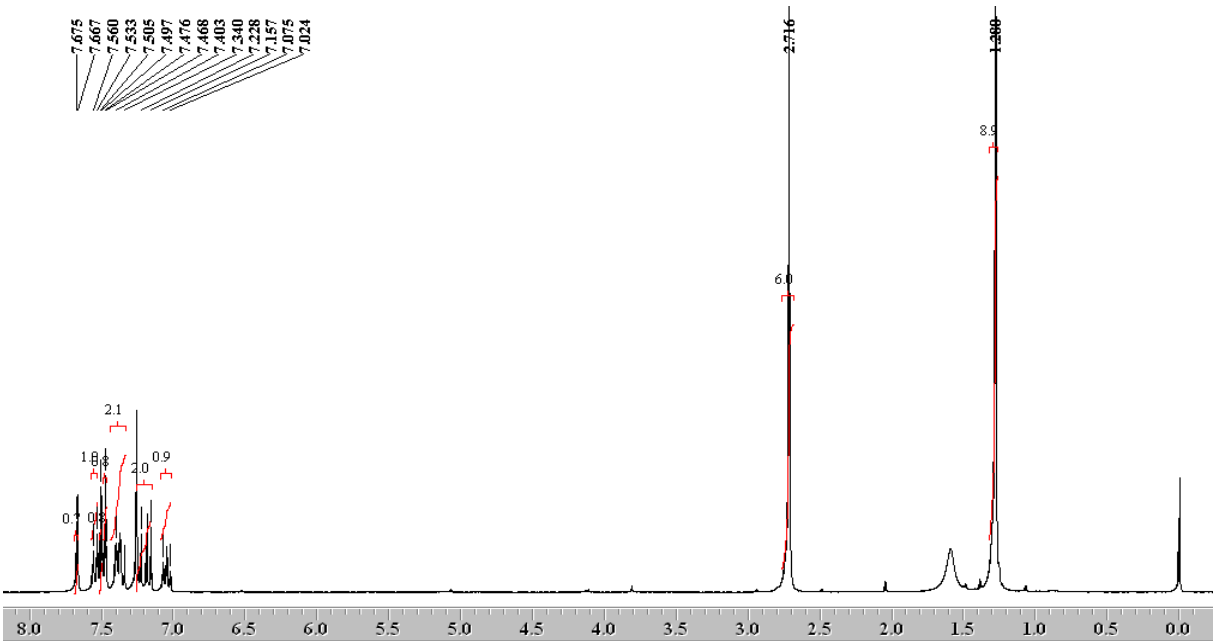

¹H & ¹³C NMR spectra of DBF-8

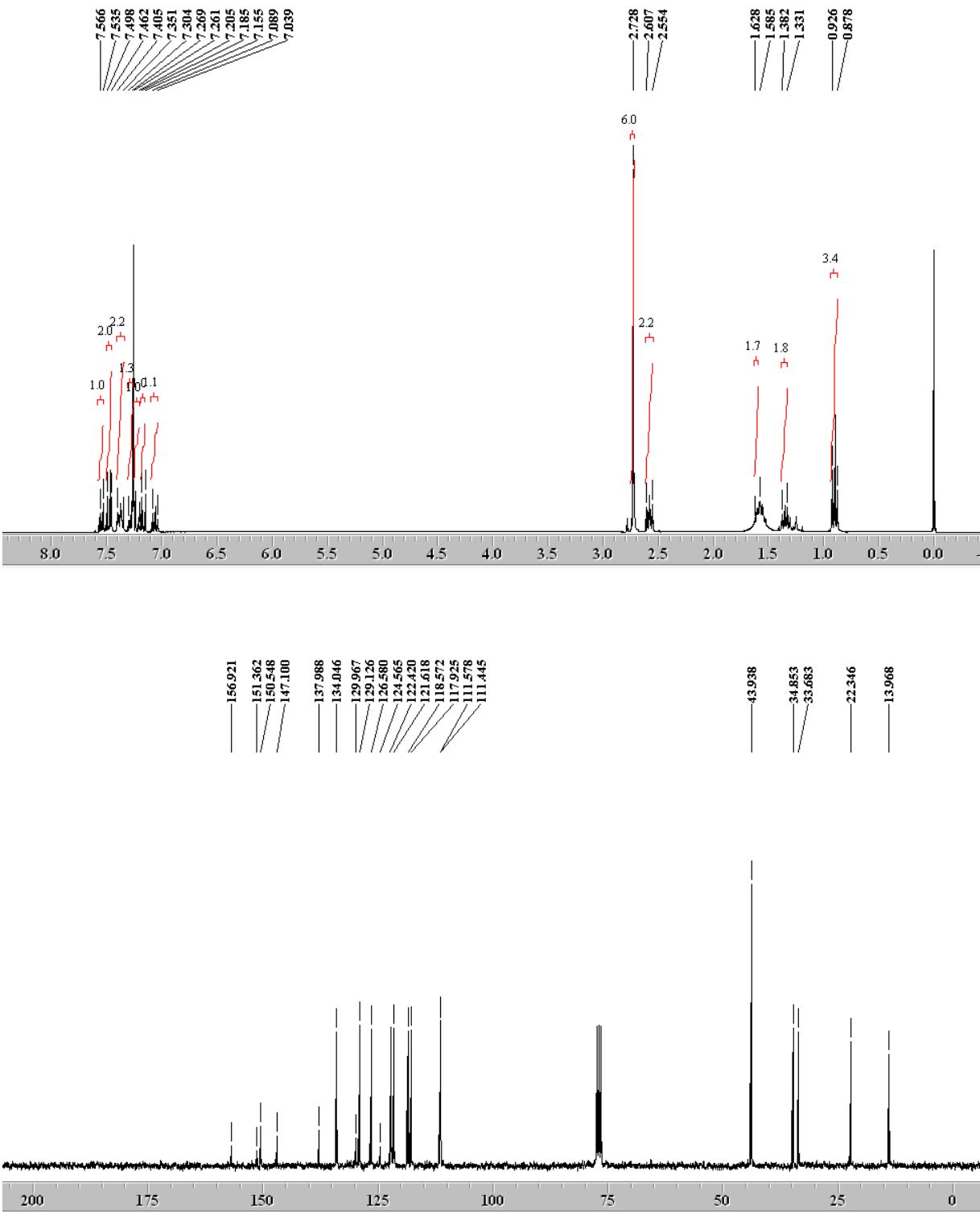

¹H & ¹³C NMR spectra of DBF-14

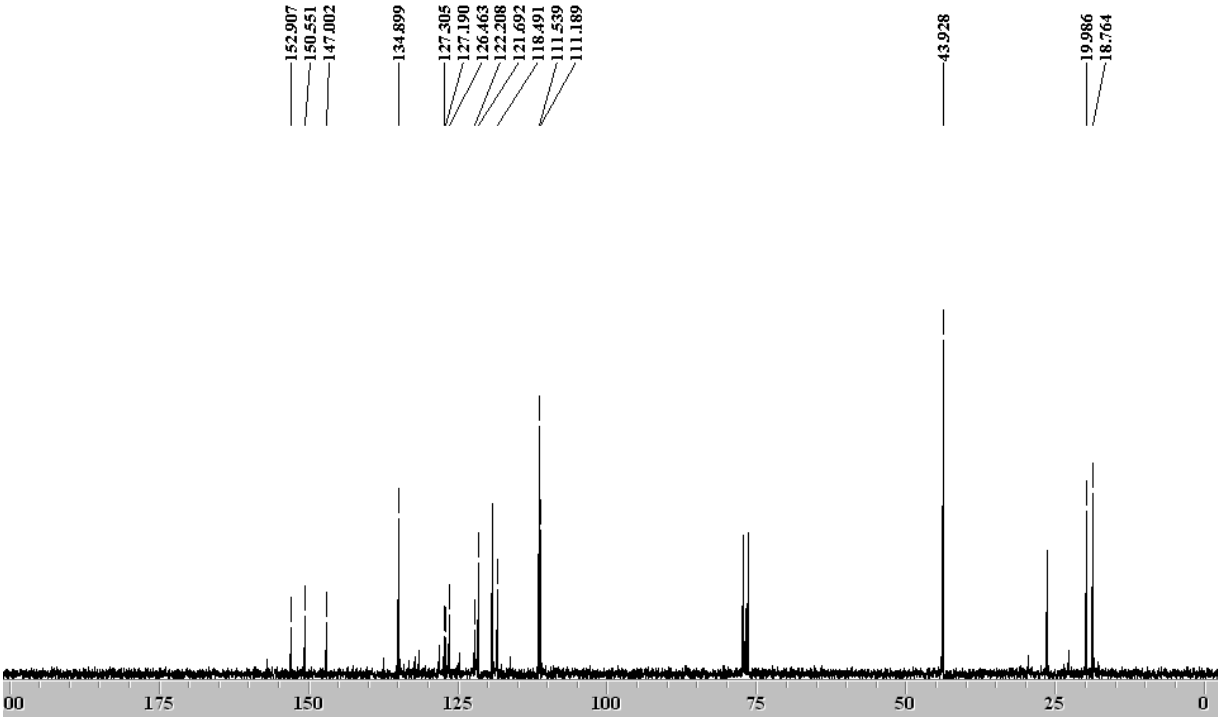
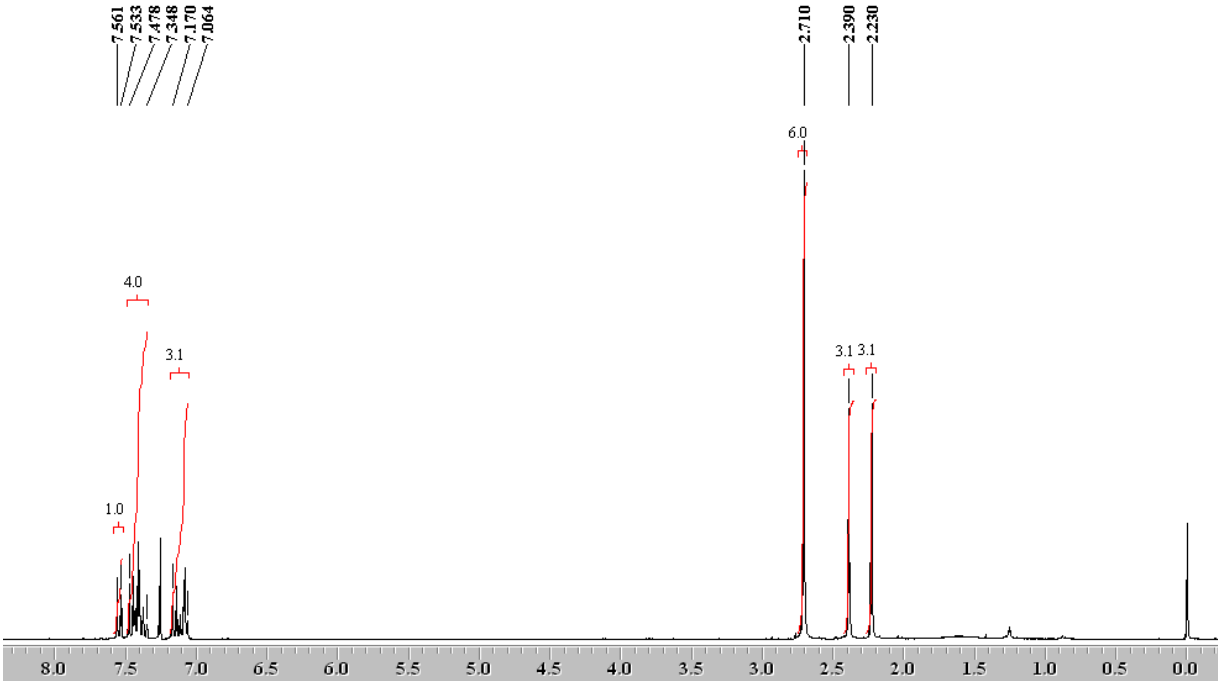

¹H & ¹³C NMR spectra of DBF-13

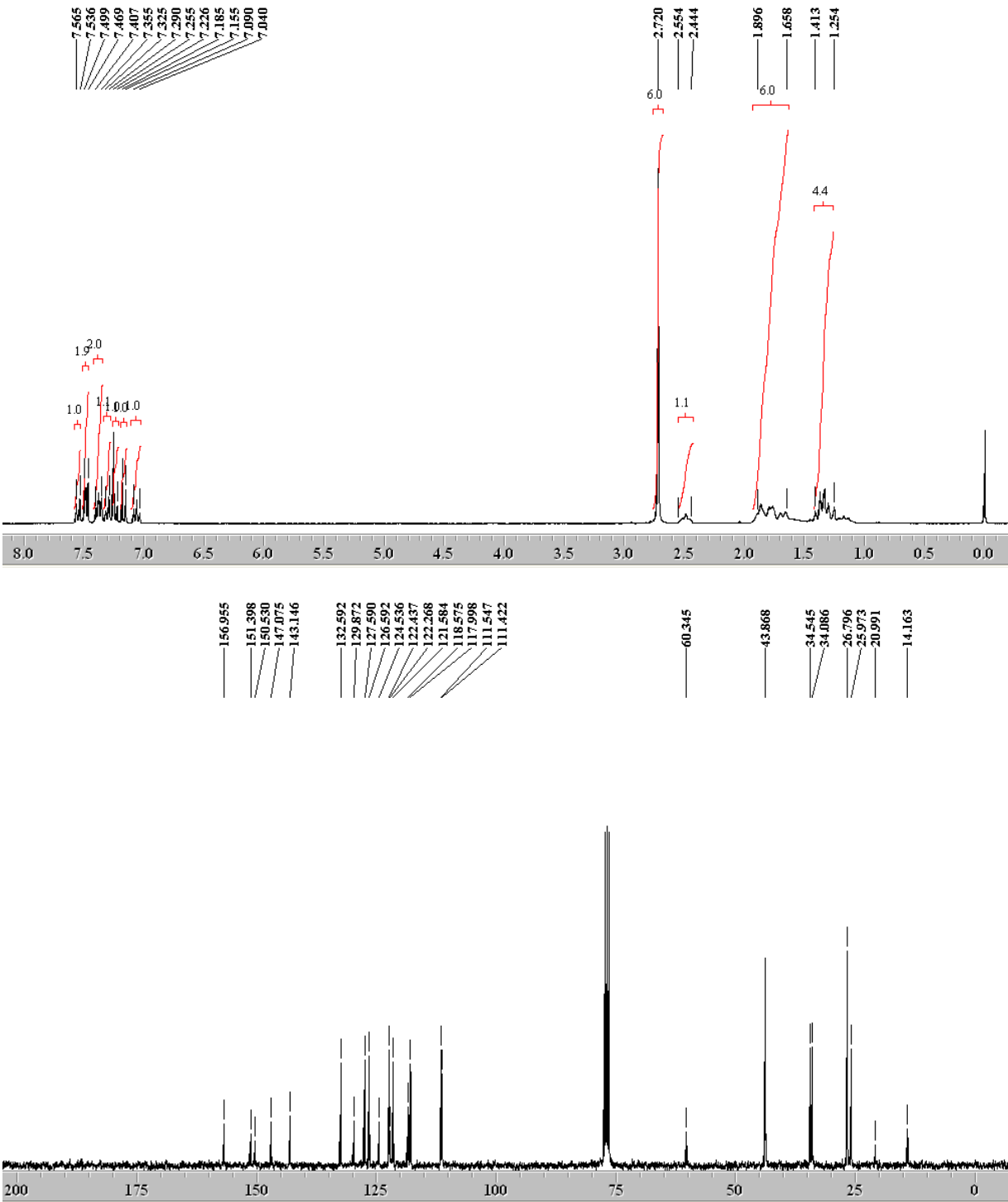

¹H & ¹³C NMR spectra of DBF-20

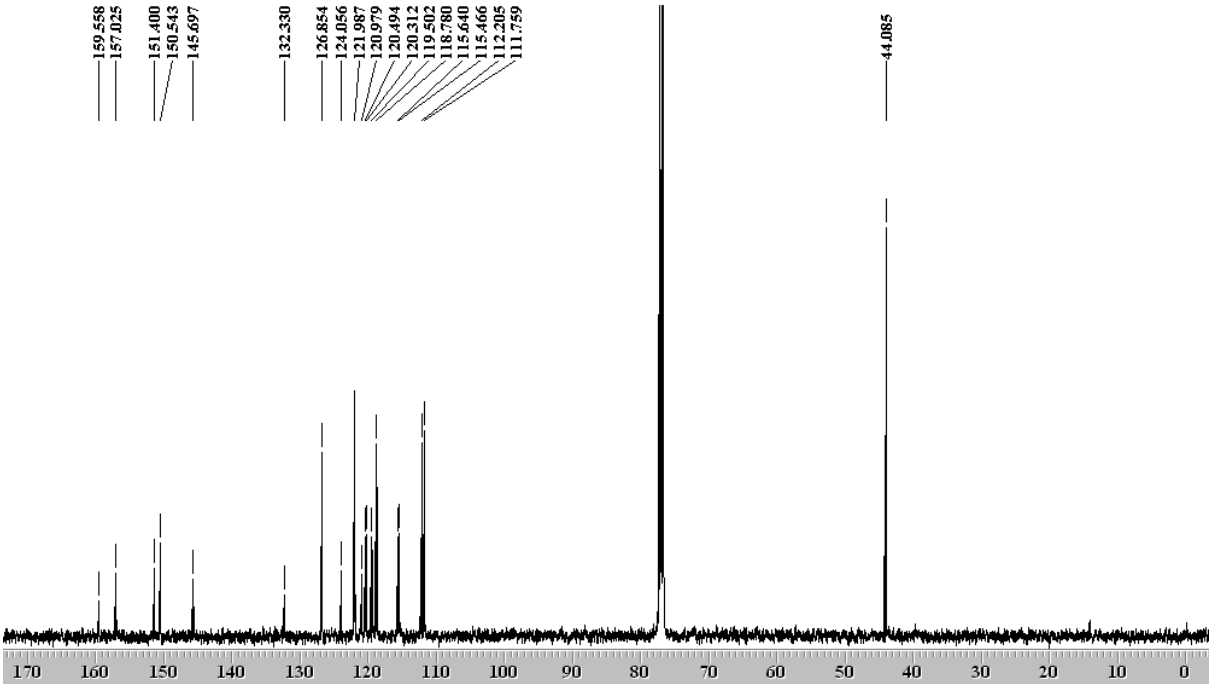
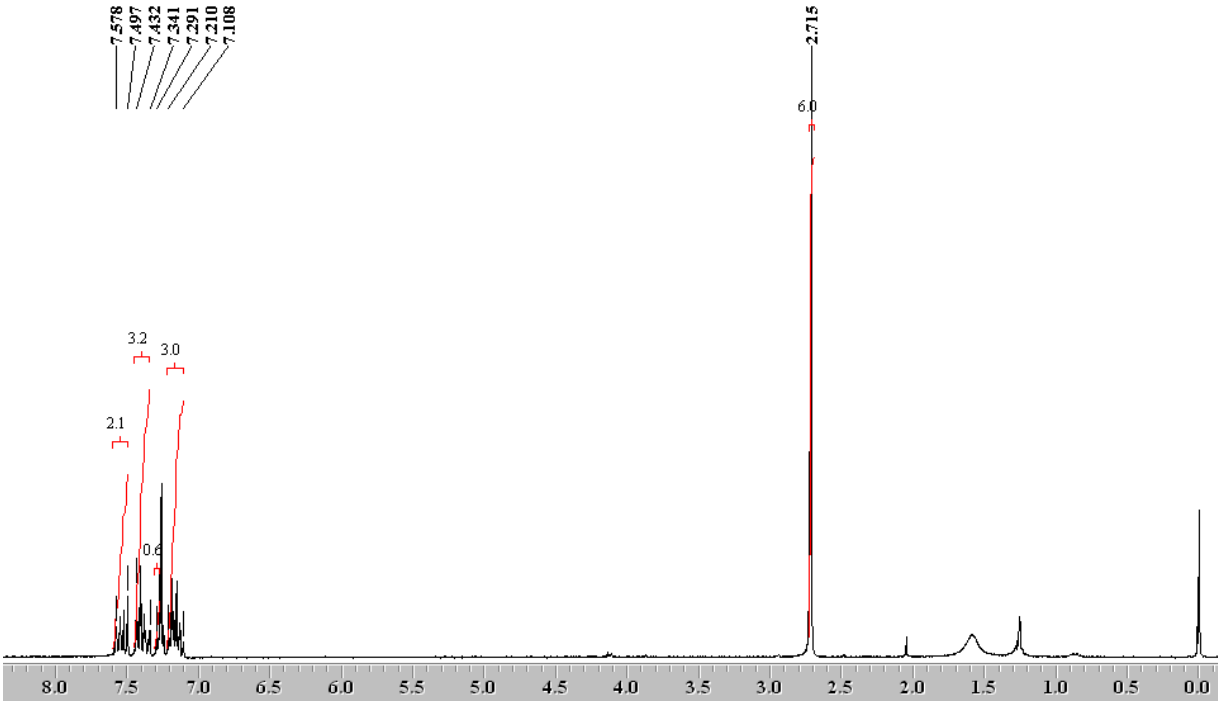

¹H & ¹³C NMR spectra of DBF-15

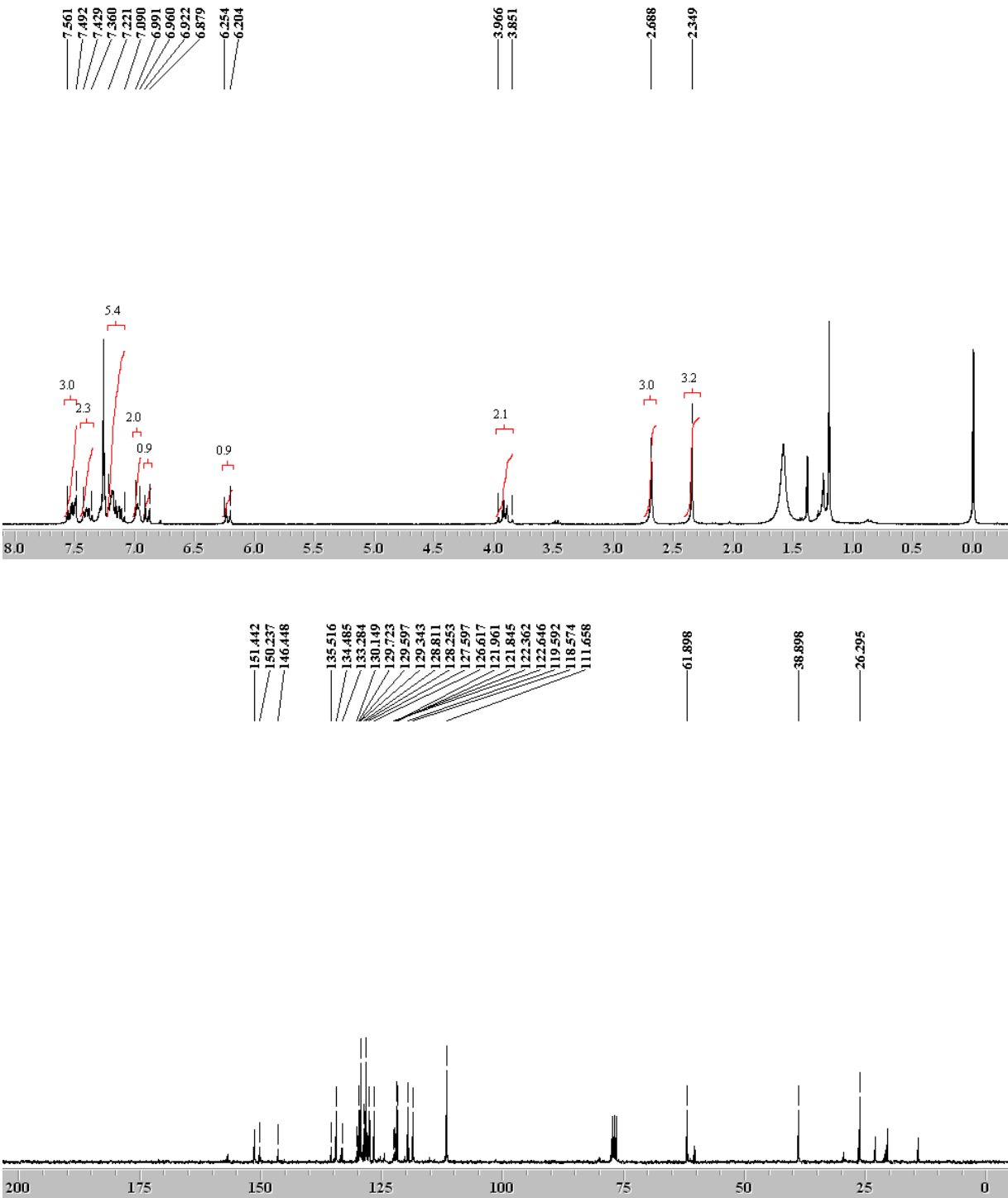

¹H & ¹³C NMR spectra of DBF-16

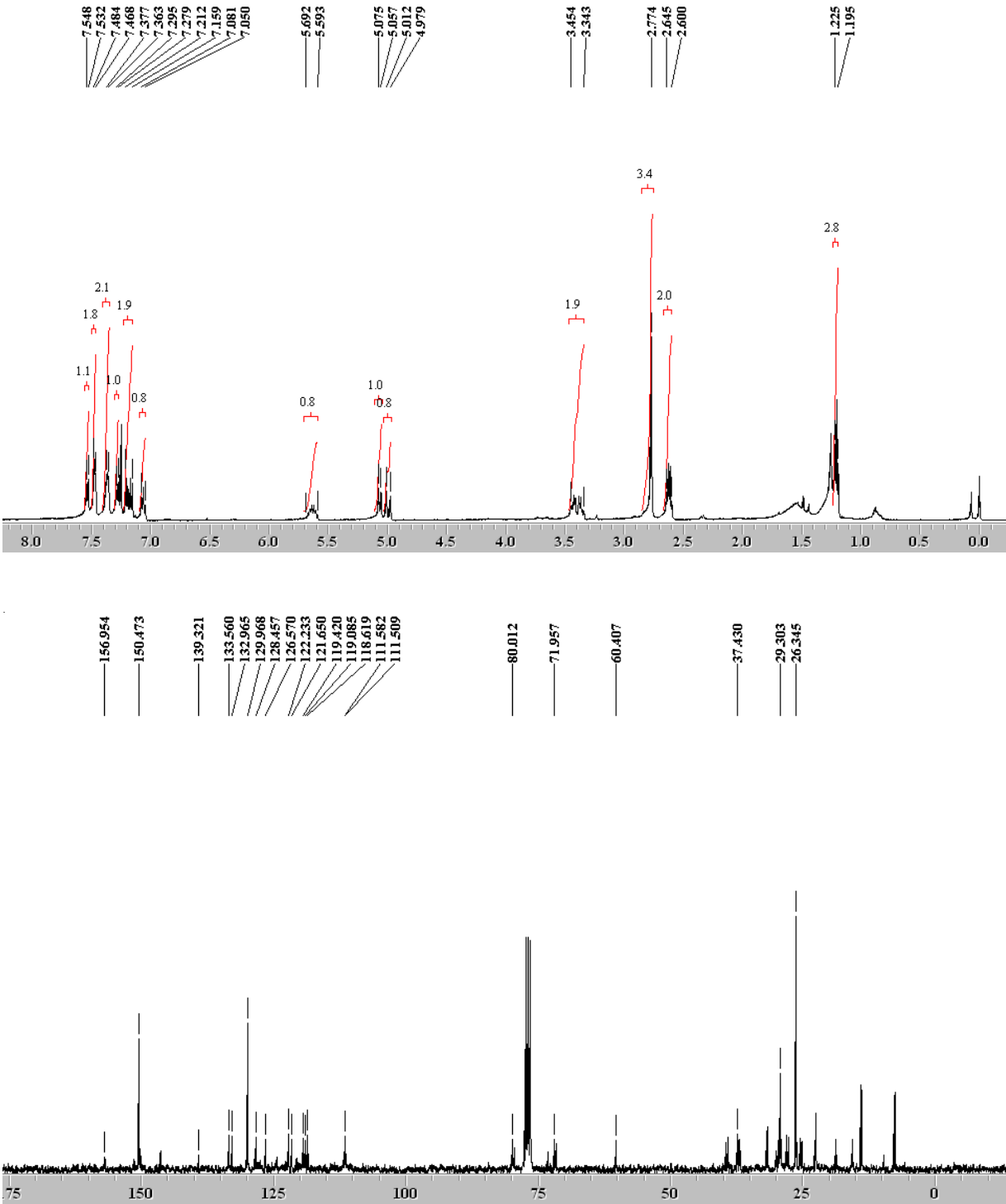

¹H & ¹³C NMR spectra of DBF-18

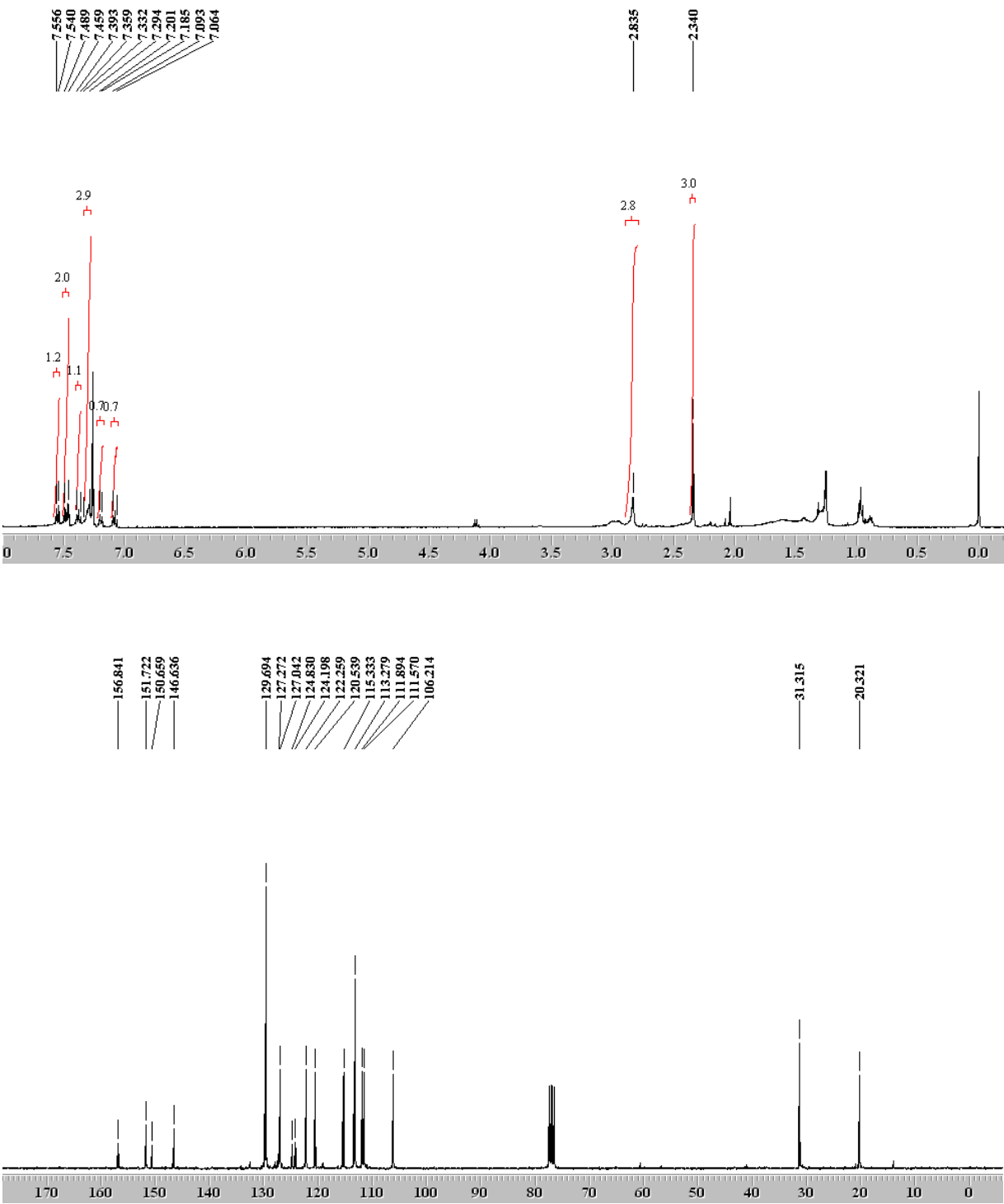

¹H & ¹³C NMR spectra of DBF-19

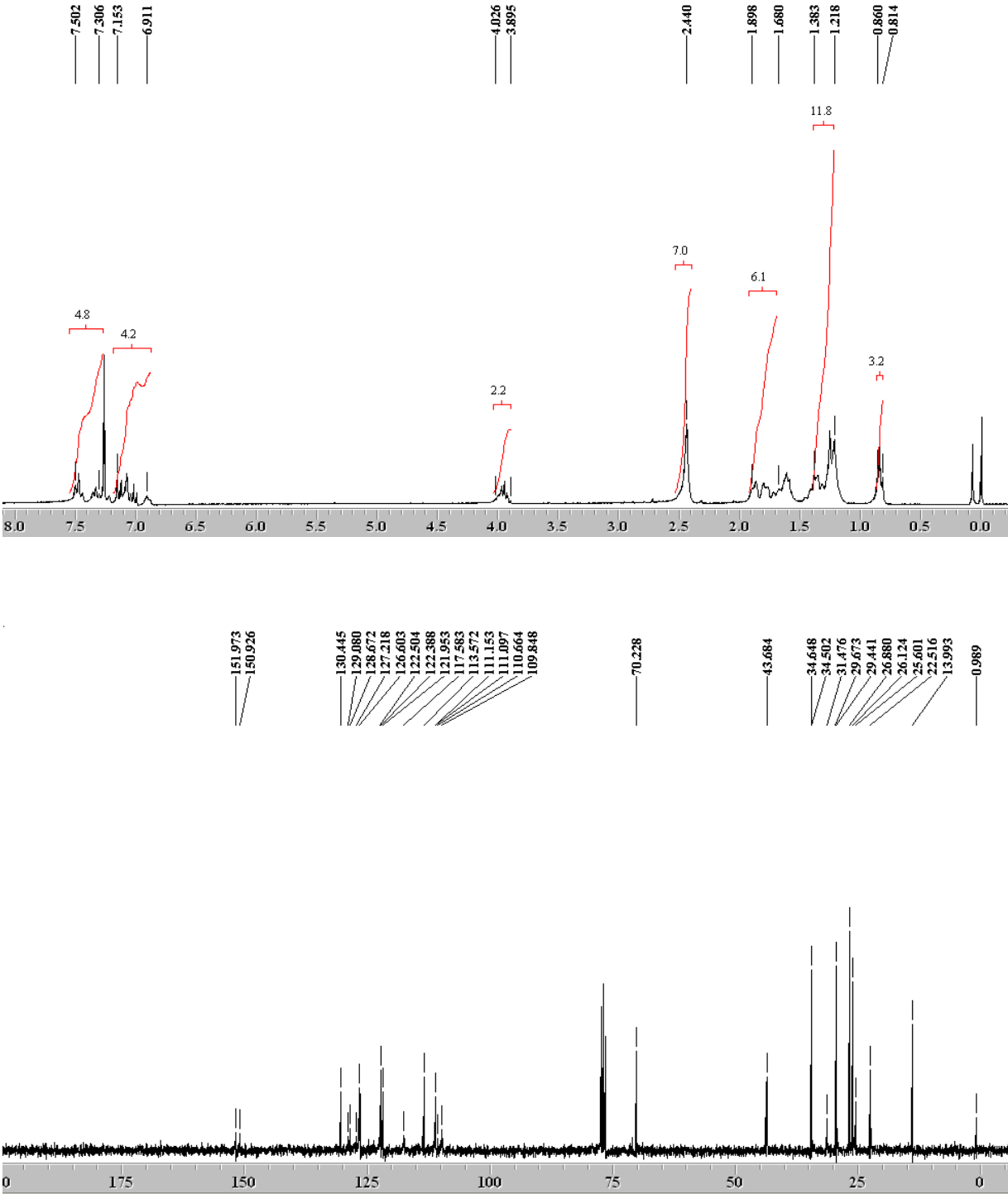

¹H & ¹³C NMR spectra of DBF-21

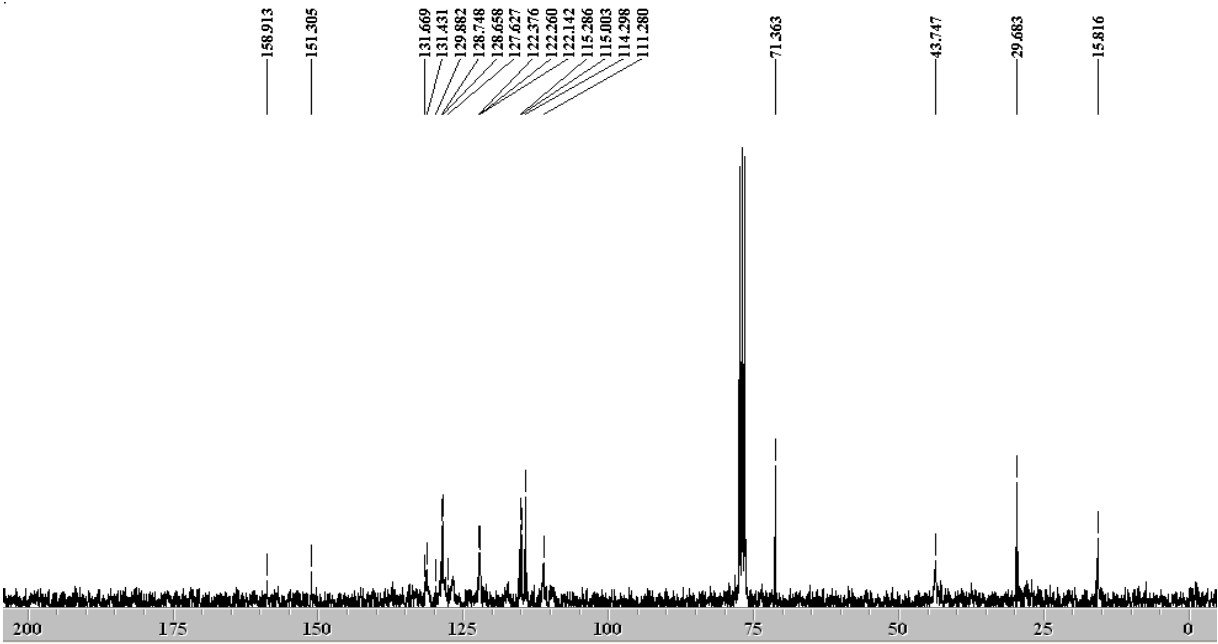
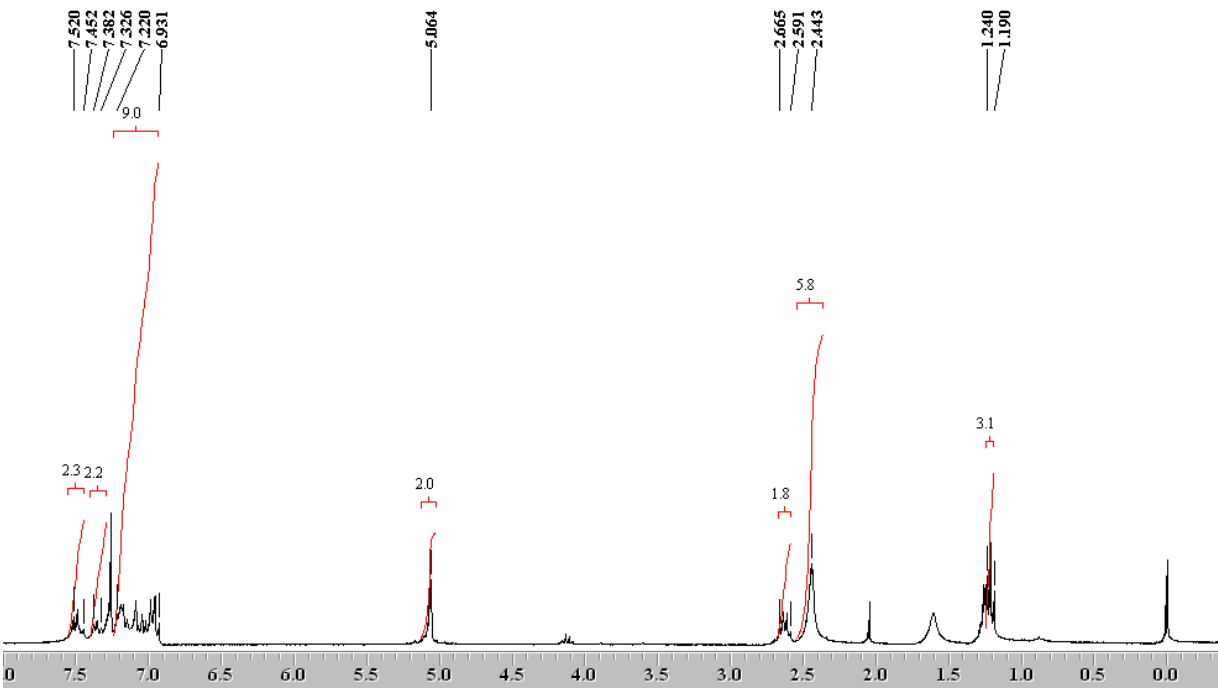

¹H & ¹³C NMR spectra of DBF-9

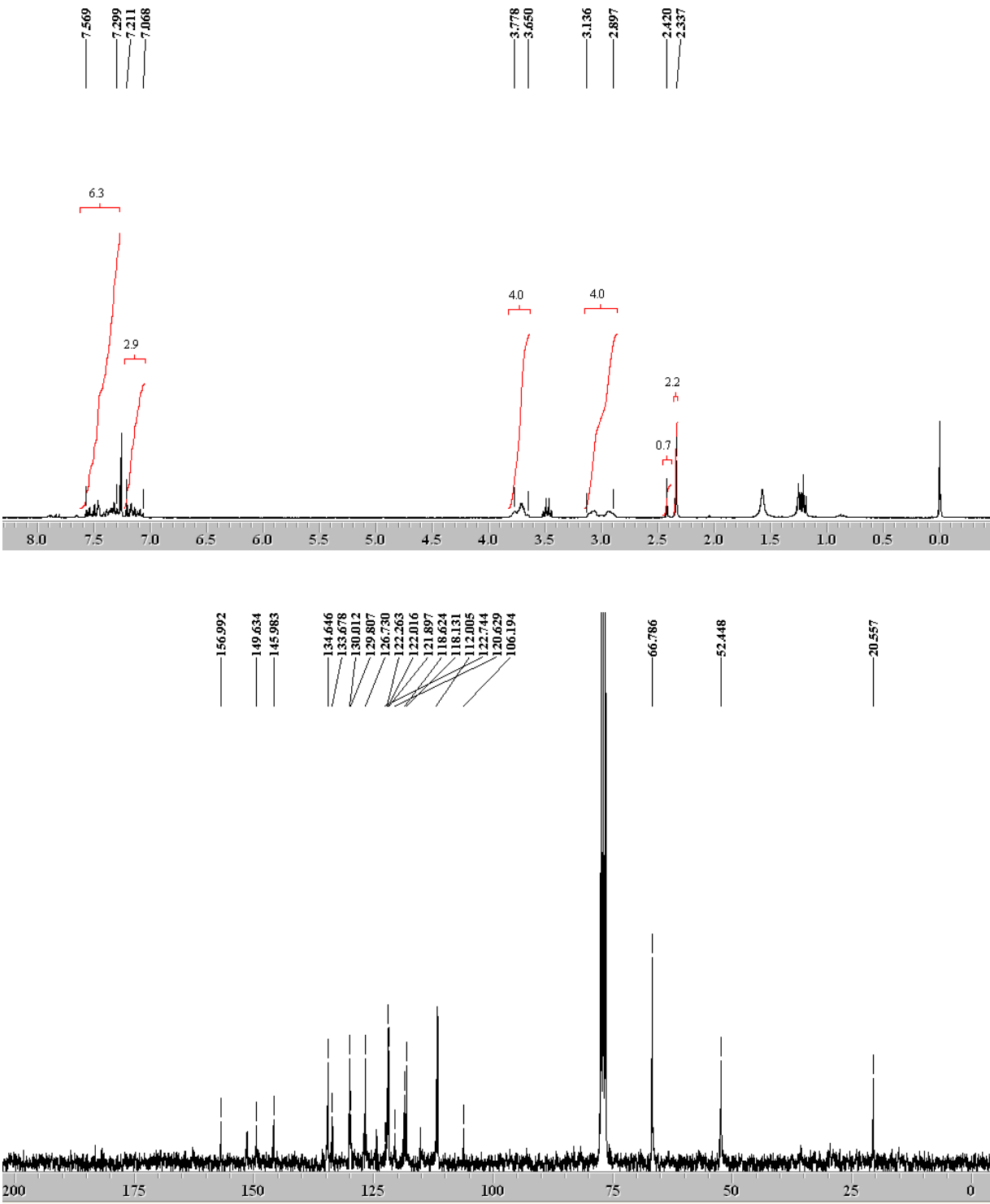

HPLC REPORT

Sample Information

Acquired by : Admin
Sample Name : DBF-3
Sample ID : DBF-3
Injection Volume : 10 uL
Data Filename : 1211212.lcd
Method Filename : 2310200.lcm
Batch Filename :
Report Filename : RK.lcr
Date Acquired : 11/14/2012 4:39:59 PM
Data Processed : 11/29/2012 12:32:15 PM

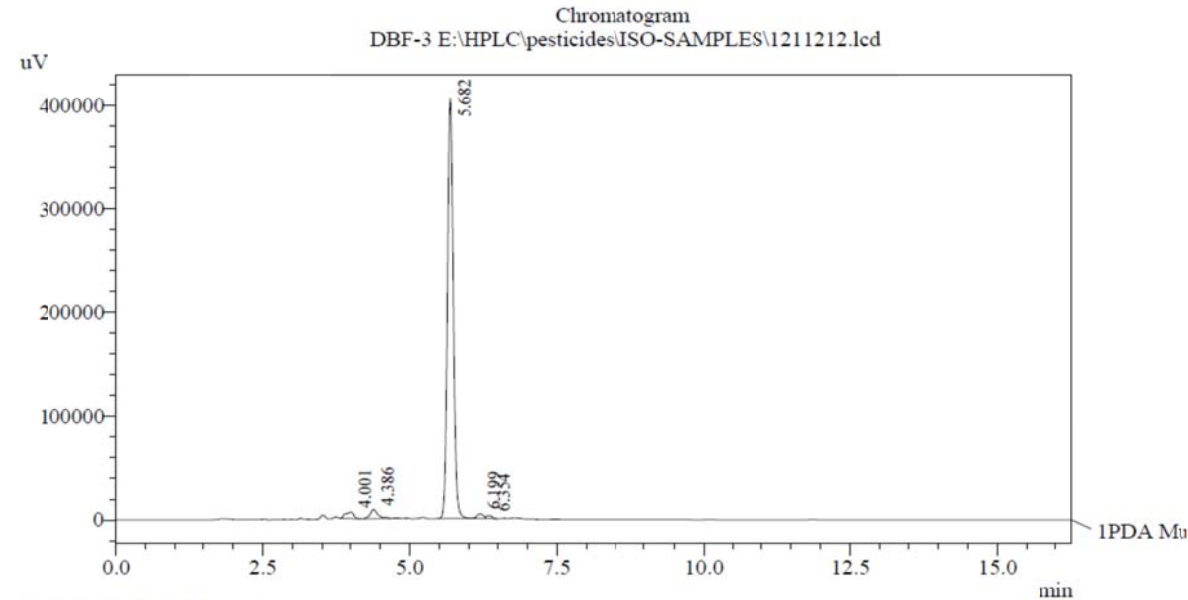

PeakTable

PDA Ch1 295nm 4nm						
Peak#	Ret. Time	Area	Area %	Resolution	Tailing Factor	Theoretical Plate#
1	4.001	62130	2.095	0.000	0.878	3752.987
2	4.386	82925	2.796	1.542	1.434	5447.231
3	5.682	2766710	93.299	5.976	1.143	13429.517
4	6.199	33619	1.134	2.396	0.000	11117.677
5	6.354	20024	0.675	0.615	0.000	8978.507
Total		2965408	100.000			

Relative Retention Time
0.000
0.000
0.000
0.000
0.000

Sample Information

Acquired by : Admin
Sample Name : dbf-4
Sample ID : dbf-4
Injection Volume : 5 uL
Data Filename : 1111202.lcd
Method Filename : 2310200.lcm
Batch Filename :
Report Filename : RK.lcr
Date Acquired : 11/1/2012 4:24:25 PM
Data Processed : 11/29/2012 11:39:21 AM

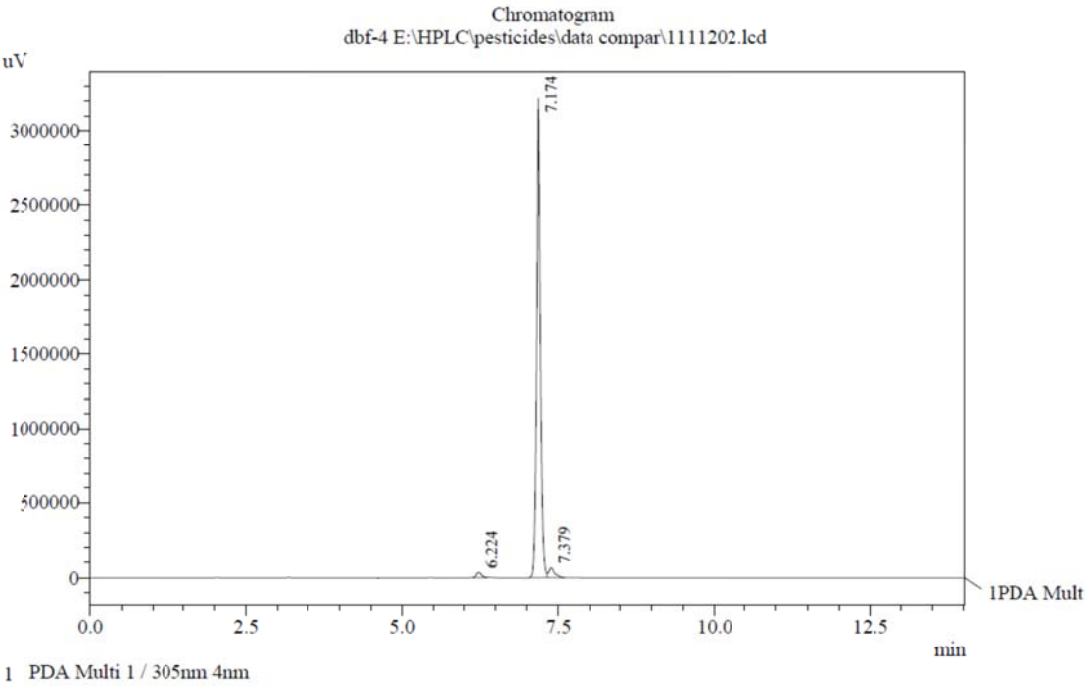

PeakTable

PDA Ch1 305nm 4nm

Peak#	Ret. Time	Area	Area %	Resolution
1	6.224	196652	1.427	0.000
2	7.174	13144803	95.387	6.683
3	7.379	439009	3.186	1.267
Total		13780464	100.000	

Acquired by : Admin
Sample Name : DBF-5
Sample ID : DBF-5
Injection Volume : 5 uL
Data Filename : 1111205.lcd
Method Filename : 2310200.lcm
Batch Filename :
Report Filename : RK.lcr
Date Acquired : 11/1/2012 5:30:02 PM
Data Processed : 11/20/2012 12:12:15 PM

Sample Information

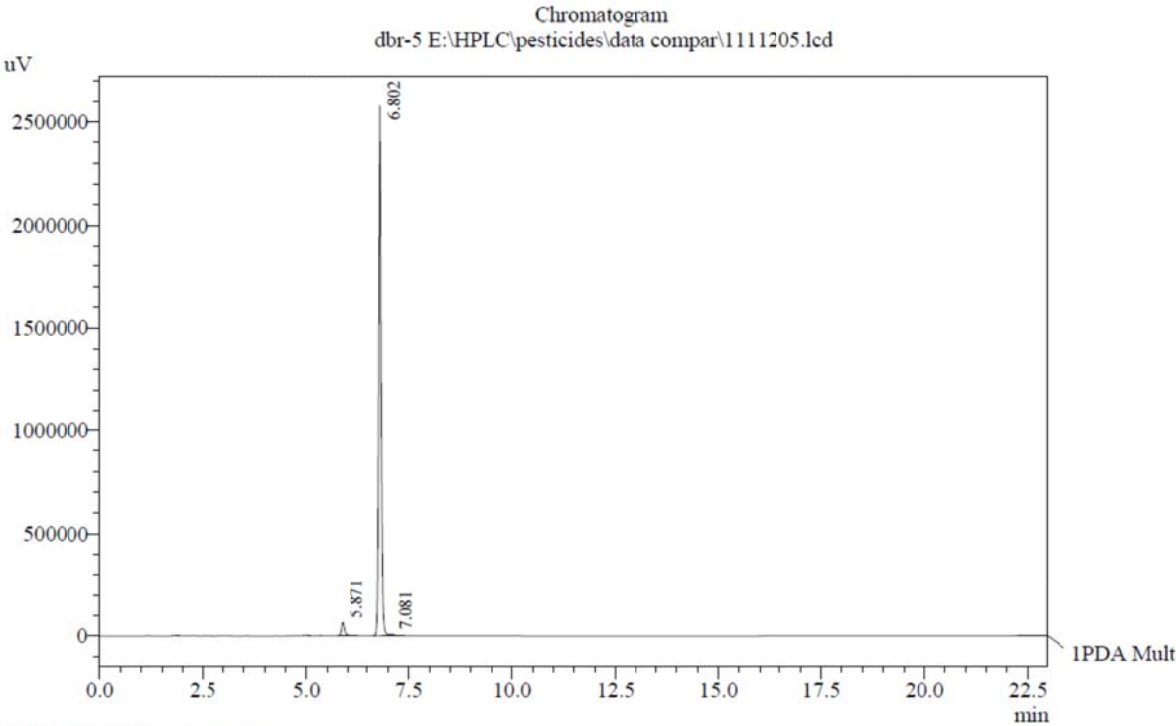

1 IPDA Multi 1 / 254nm 4nm

PeakTable

PDA Ch1 254nm 4nm

Peak#	Ret. Time	Area	Area %	Resolution
1	5.871	327481	3.092	0.000
2	6.802	10214742	96.434	7.131
3	7.081	50290	0.475	1.675
Total		10592512	100.000	

Sample Information

Acquired by : Admin
Sample Name : DBF-7
Sample ID : DBF-7
Injection Volume : 5 uL
Data Filename : 1111207.lcd
Method Filename : 2310200.lcm
Batch Filename :
Report Filename : RK.lcr
Date Acquired : 11/1/2012 6:12:22 PM
Data Processed : 11/29/2012 11:46:25 AM

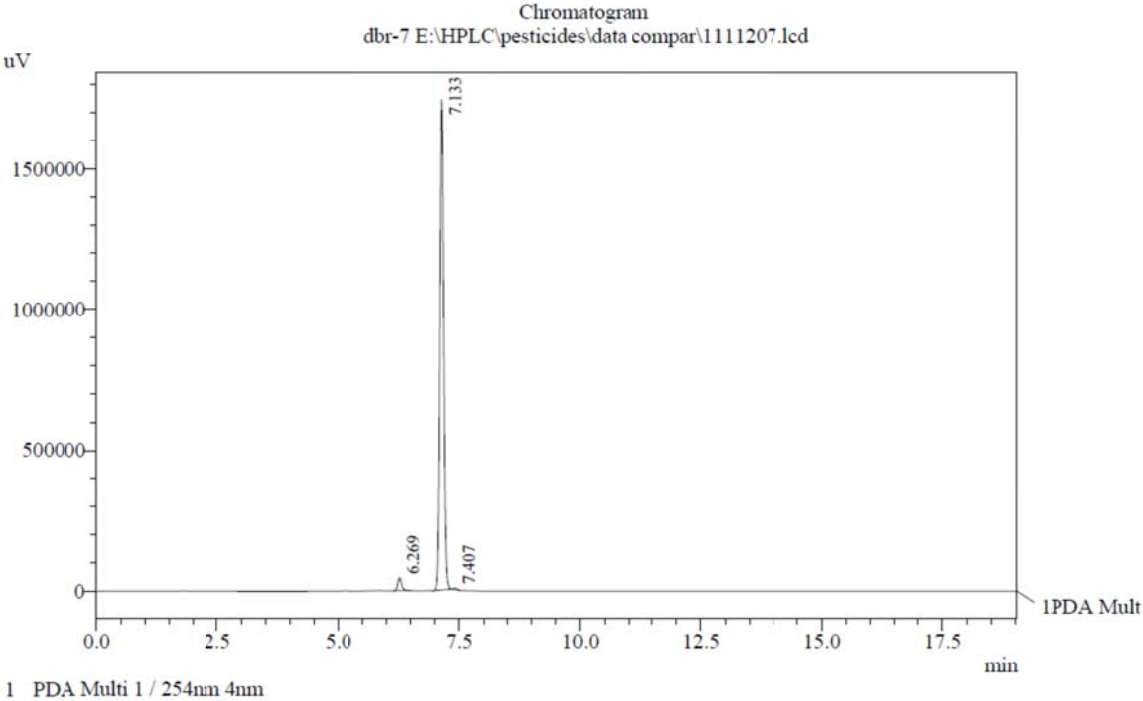

PeakTable

PDA Ch1 254nm 4nm

Peak#	Ret. Time	Area	Area %	Resolution
1	6.269	251685	2.562	0.000
2	7.133	9549479	97.202	5.177
3	7.407	23168	0.236	1.737
Total		9824332	100.000	

Sample Information

Acquired by : Admin
Sample Name : dbr-8
Sample ID : dbr-8
Injection Volume : 5 uL
Data Filename : 1111203.lcd
Method Filename : 2310200.lcm
Batch Filename :
Report Filename : RK.lcr
Date Acquired : 11/1/2012 4:47:09 PM
Data Processed : 11/29/2012 11:44:49 AM

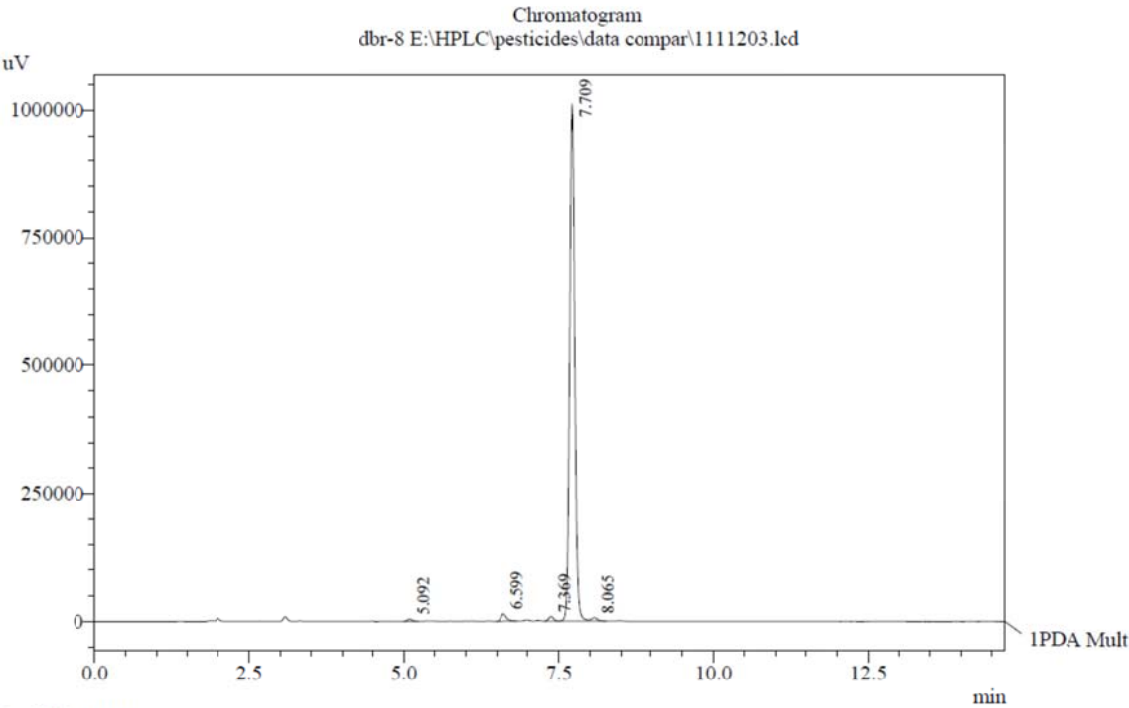

1 PDA Multi 1 / 305nm 4nm

PeakTable

PDA Ch1 305nm 4nm

Peak#	Ret. Time	Area	Area %	Resolution
1	5.092	23769	0.397	0.000
2	6.599	87283	1.457	9.029
3	7.369	47516	0.793	4.646
4	7.709	5786349	96.587	2.070
5	8.065	45911	0.766	1.852
Total		5990828	100.000	

Sample Information

Acquired by : Admin
Sample Name : DBF-9
Sample ID : DBF-9
Injection Volume : 10 uL
Data Filename : 1211213.lcd
Method Filename : 2310200.lcm
Batch Filename :
Report Filename : RK.lcr
Date Acquired : 11/14/2012 4:57:38 PM
Data Processed : 11/29/2012 12:33:48 PM

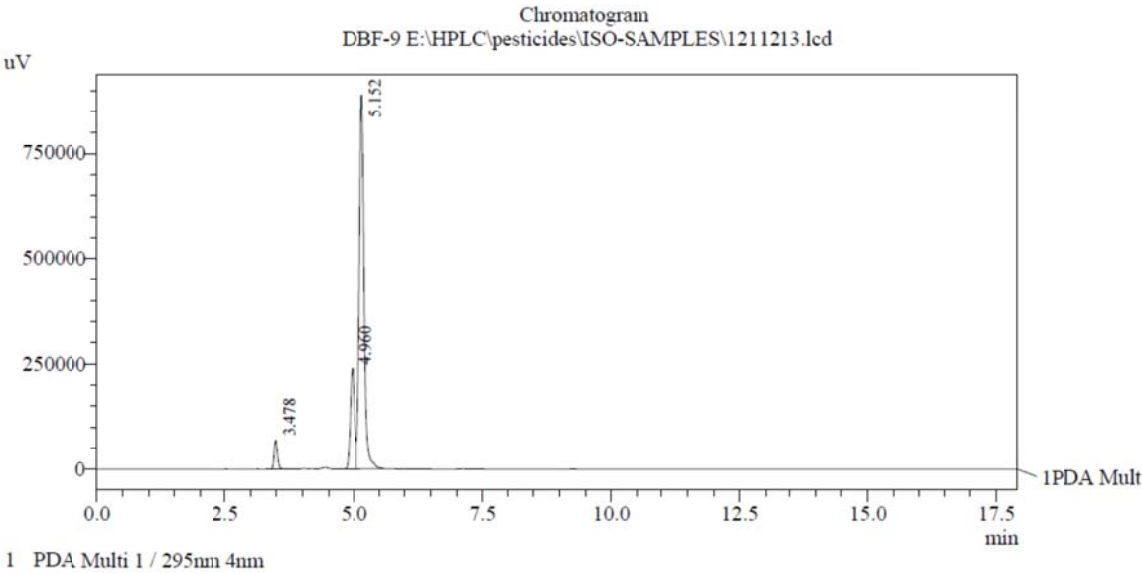

PeakTable

PDA Ch1 295nm 4nm

Peak#	Ret. Time	Area	Area %	Resolution	Tailing Factor	Theoretical Plate#
1	3.478	306209	3.989	0.000	1.267	10471.542
2	4.960	1455283	18.957	9.296	0.000	11742.620
3	5.152	5915353	77.054	1.035	0.000	12078.227
Total		7676846	100.000			

Relative Retention
0.000
0.000
0.000

Sample Information

Acquired by : Admin
Sample Name : DBF-13
Sample ID : DBF-13
Injection Volume : 5 uL
Data Filename : 1111206.lcd
Method Filename : 2310200.lcm
Batch Filename :
Report Filename : RK.lcr
Date Acquired : 11/1/2012 5:53:50 PM
Data Processed : 11/20/2012 12:11:51 PM

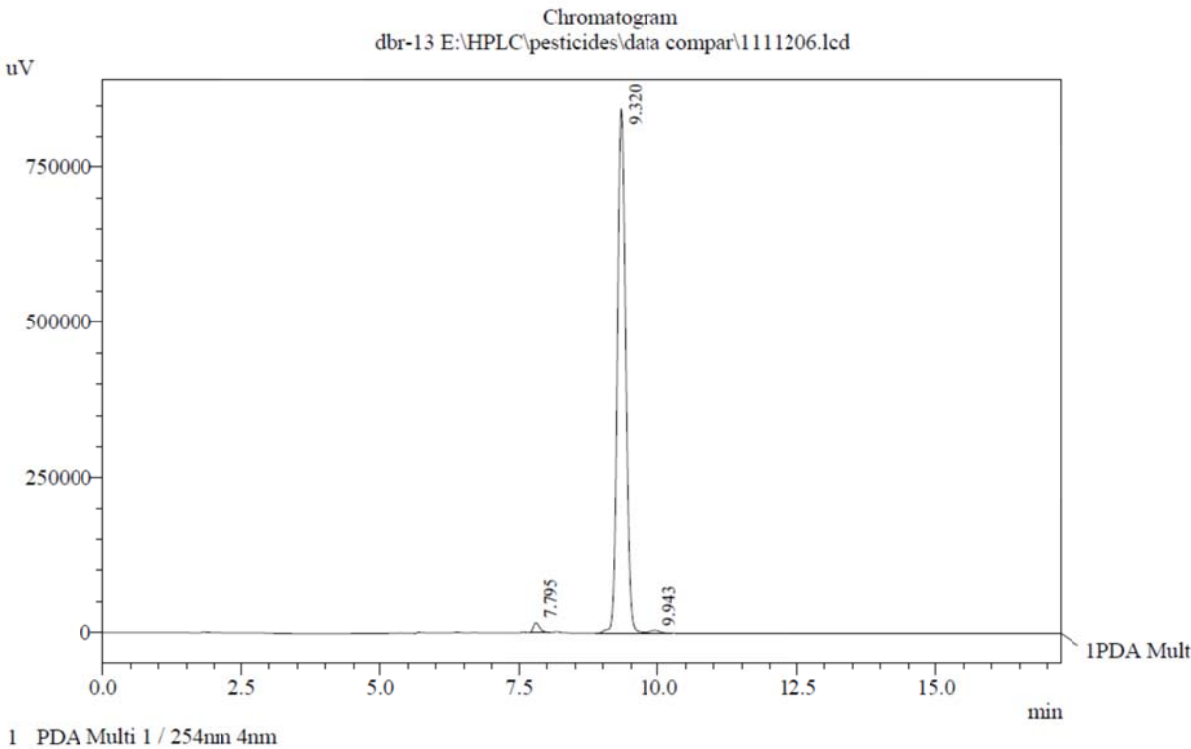

PeakTable

PDA Ch1 254nm 4nm				
Peak#	Ret. Time	Area	Area %	Resolution
1	7.795	126474	1.419	0.000
2	9.320	8723796	97.890	6.044
3	9.943	61589	0.691	1.902
Total		8911858	100.000	

Sample Information

Acquired by : Admin
Sample Name : DBF-14
Sample ID : DBF-14
Injection Volume : 20 uL
Data Filename : 27011305.lcd
Method Filename : ANALYSIS.lcm
Batch Filename :
Report Filename : RK.lcr
Date Acquired : 1/28/2013 2:35:40 PM
Data Processed : 2/2/2013 5:19:16 PM

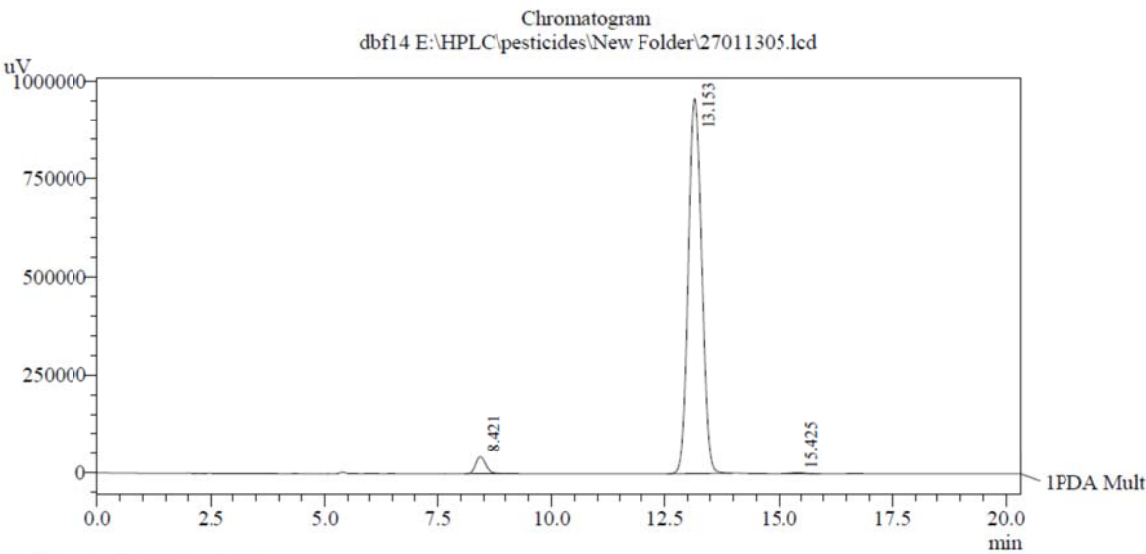

PeakTable

PDA Ch1 254nm 4nm						
Peak#	Ret. Time	Area	Area %	Resolution	Tailing Factor	Theoretical Plate#
1	8.421	667276	3.320	0.000	1.184	6618.971
2	13.153	19372383	96.392	9.864	1.095	9306.630
3	15.425	57748	0.287	3.980	1.168	10704.193
Total		20097408	100.000			

Relative Retention
0.000
0.000
0.000

Sample Information

Acquired by : Admin
Sample Name : DBF-15
Sample ID : DBF-15
Injection Volume : 5 uL
Data Filename : 1111204.lcd
Method Filename : 2310200.lcm
Batch Filename :
Report Filename : RK.lcr
Date Acquired : 11/1/2012 5:05:10 PM
Data Processed : 2/2/2013 5:00:37 PM

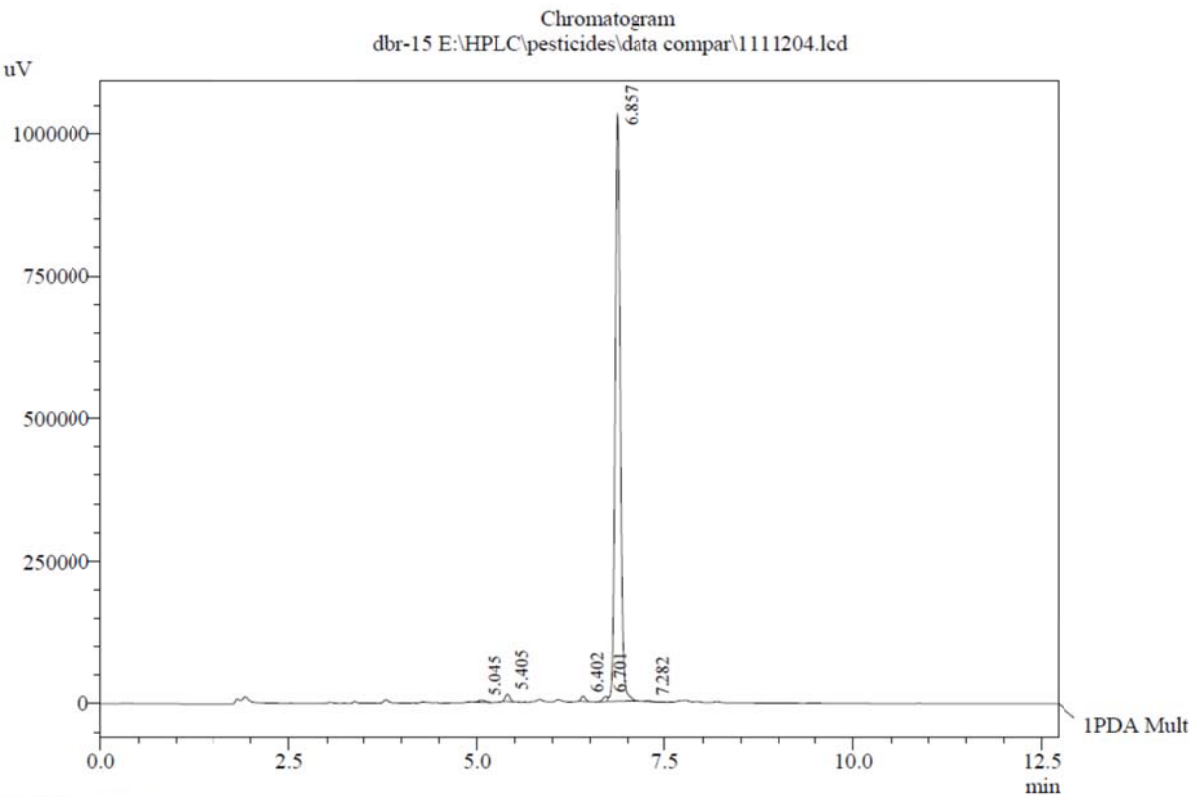

1 PDA Multi 1 / 254nm 4nm

PeakTable

PDA Ch1 254nm 4nm				
Peak#	Ret. Time	Area	Area %	Resolution
1	5.045	22325	0.443	0.000
2	5.405	53731	1.066	2.286
3	6.402	34665	0.688	8.053
4	6.701	39017	0.774	1.865
5	6.857	4886933	96.930	0.909
6	7.282	5068	0.101	3.169
Total		5041740	100.000	

Sample Information

Acquired by : Admin
Sample Name : DBF-16
Sample ID : DBF-16
Injection Volume : 10 uL
Data Filename : 1211215.lcd
Method Filename : 2310200.lcm
Batch Filename :
Report Filename : RK.lcr
Date Acquired : 11/14/2012 5:34:37 PM
Data Processed : 11/29/2012 12:35:21 PM

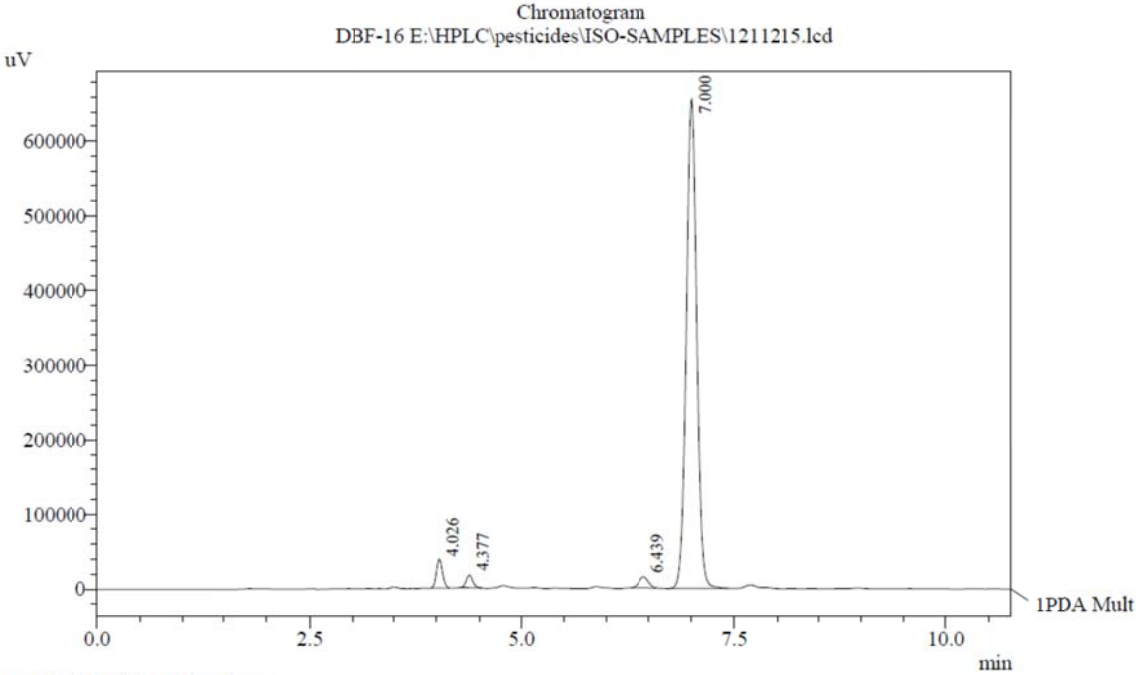

1 PDA Multi 1 / 295nm 4nm

PeakTable

PDA Ch1 295nm 4nm

Peak#	Ret. Time	Area	Area %	Resolution	Tailing Factor	Theoretical Plate#
1	4.026	190055	3.218	0.000	1.200	11687.889
2	4.377	89773	1.520	2.289	1.218	12334.311
3	6.439	118820	2.012	10.602	1.028	12392.278
4	7.000	5507269	93.250	2.405	1.062	14211.387
Total		5905917	100.000			

Relative Retention Time
0.000
0.000
0.000
0.000

Sample Information

Acquired by : Admin
Sample Name : DBF-18
Sample ID : DBF-18
Injection Volume : 10 uL
Data Filename : 1211211.lcd
Method Filename : 2310200.lcm
Batch Filename :
Report Filename : RK.lcr
Date Acquired : 11/14/2012 4:16:28 PM
Data Processed : 11/29/2012 12:30:40 PM

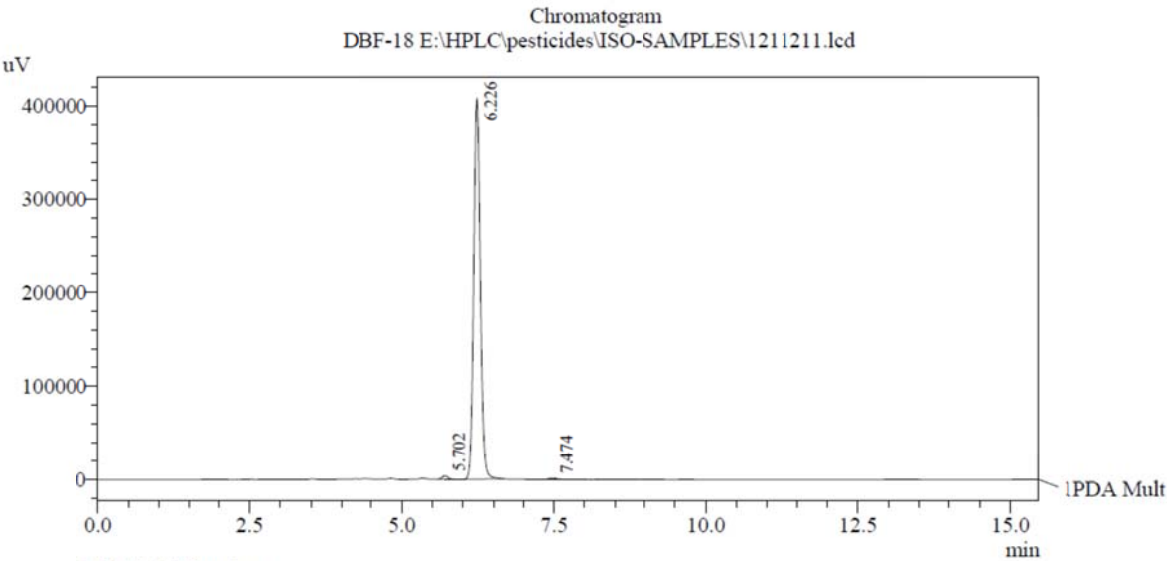

PeakTable

PDA Ch1 295nm 4nm

Peak#	Ret. Time	Area	Area %	Resolution	Tailing Factor	Theoretical Plate#
1	5.702	25485	0.822	0.000	1.175	14161.579
2	6.226	3062636	98.769	2.589	1.143	13715.828
3	7.474	12673	0.409	5.440	1.170	14732.618
Total		3100793	100.000			

Relative Retention
0.000
0.000
0.000

Sample Information

Acquired by : Admin
Sample Name : dbf-19
Sample ID : dbf-19
Injection Volume : 20 uL
Data Filename : 21041304.lcd
Method Filename : mip.lcm
Batch Filename :
Report Filename : RK.lcr
Date Acquired : 4/21/2013 1:24:15 PM
Data Processed : 4/22/2013 10:38:36 AM

Chromatogram

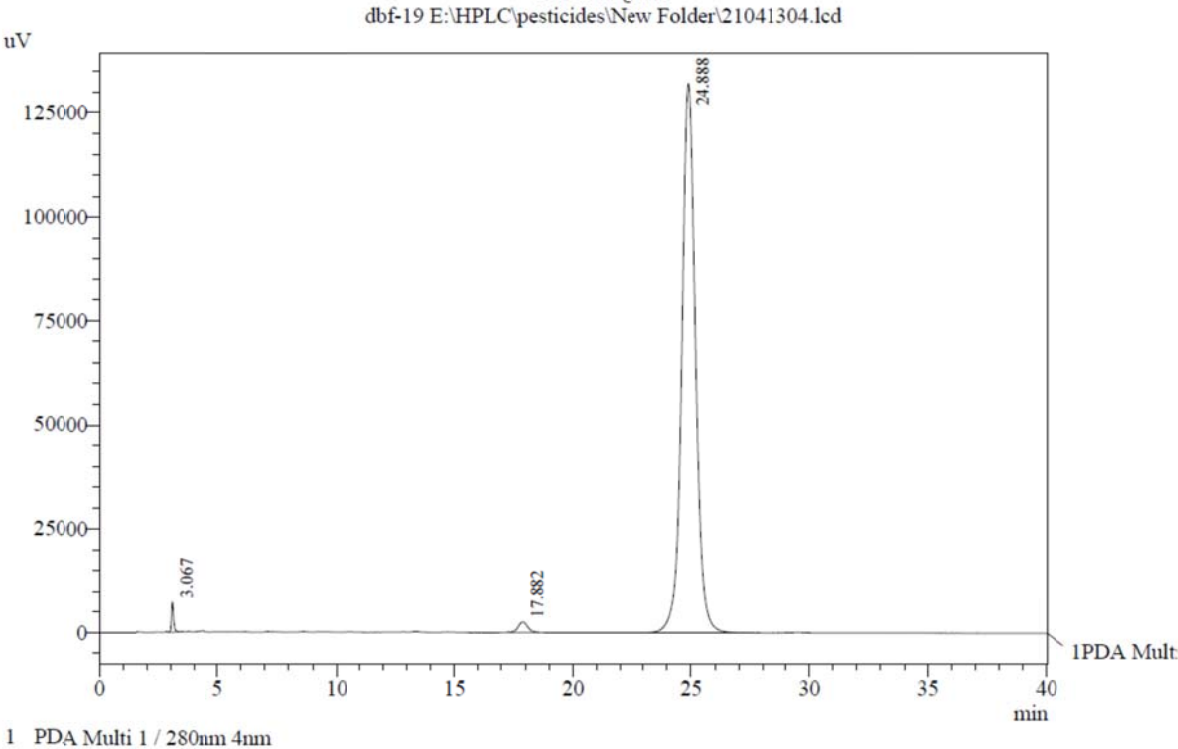

PeakTable

PDA Cl1 280nm 4nm

Peak#	Ret. Time	Area	Area %
1	3.067	44967	0.837
2	17.882	69046	1.285
3	24.888	5259478	97.878
Total		5373491	100.000

Sample Information

Acquired by : Admin
Sample Name : DBF-20
Sample ID : DBF-20
Injection Volume : 20 uL
Data Filename : 27011304.lcd
Method Filename : ANALYSIS.lcm
Batch Filename :
Report Filename : RK.lcr
Date Acquired : 1/28/2013 1:04:59 PM
Data Processed : 1/29/2013 3:27:08 PM

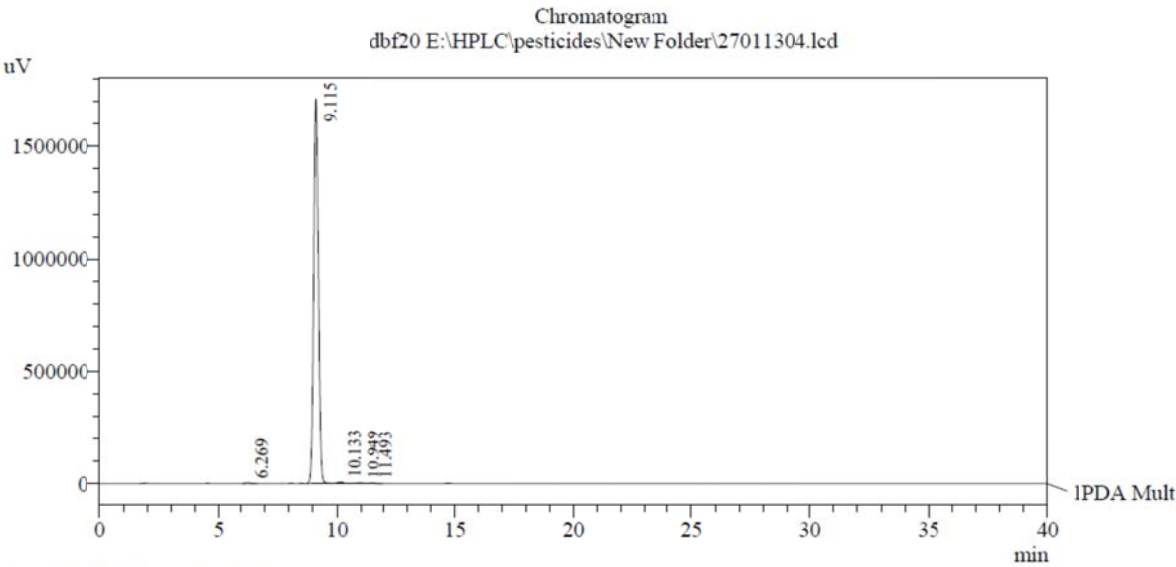

PeakTable

PDA Ch1 254nm 4nm						
Peak#	Ret. Time	Area	Area %	Resolution	Tailing Factor	Theoretical Plate#
1	6.269	52359	0.223	0.000	1.331	5364.858
2	9.115	23262750	99.020	7.920	1.108	9390.276
3	10.133	89936	0.383	2.601	1.078	9949.893
4	10.949	42193	0.180	2.022	1.088	11935.131
5	11.493	45714	0.195	1.218	1.243	8717.667
Total		23492951	100.000			

Relative Retention Time
0.000
0.000
0.000
0.000
0.000
0.000

Sample Information

Acquired by : Admin
Sample Name : DBF-21
Sample ID : DBF-21
Injection Volume : 20 uL
Data Filename : 27011306.lcd
Method Filename : ANALYSIS.lcm
Batch Filename :
Report Filename : RK.lcr
Date Acquired : 1/28/2013 2:57:41 PM
Data Processed : 2/2/2013 5:25:23 PM

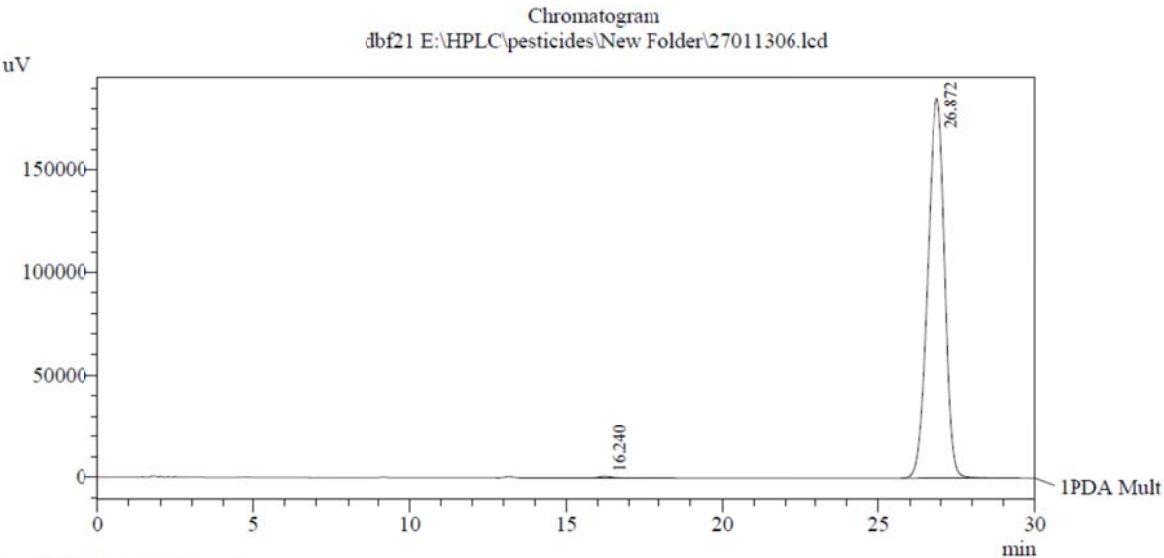

1 PDA Multi 1 / 295nm 4nm

PeakTable

PDA Ch1 295nm 4nm						
Peak#	Ret. Time	Area	Area %	Resolution	Tailing Factor	Theoretical Plate#
1	16.240	20583	0.290	0.000	1.133	7823.380
2	26.872	7089297	99.710	12.155	0.940	11215.512
Total		7109880	100.000			

Relative Retention
0.000
0.000