

Supplemental Information

Electrochemical Insertion of Li into Nanocrystalline MnFe_2O_4 : a Study of the Reaction Mechanism

Stefan Permien¹, Holger Hain², Marco Scheuermann², Stefan Mangold³, Valeriu Mereacre⁴, Annie Powell⁴, Sylvio Indris², Ulrich Schürmann⁵, Lorenz Kienle⁵, Viola Duppel⁶, Svenja Harm¹, Wolfgang Bensch¹

¹Institute of Inorganic Chemistry, University of Kiel, Max-Eyth-Straße 2, 24118 Kiel, Germany

²Institute of Nanotechnology, Karlsruhe Institute of Technology, P.O. box 3640, 76021 Karlsruhe, Germany

³Institute of Synchrotron Radiation, Karlsruhe Institute of Technology, P.O. box 3640, 76021 Karlsruhe, Germany

⁴Institute of Inorganic Chemistry, Karlsruhe Institute of Technology, Engesser Str. 15, 76131 Karlsruhe, Germany

⁵Institute for Materials Science, University of Kiel, Kaiserstraße 2, 24143 Kiel, Germany

⁶Max-Planck-Institut for Solid Research, Heisenbergstr. 1, 70569 Stuttgart, Germany

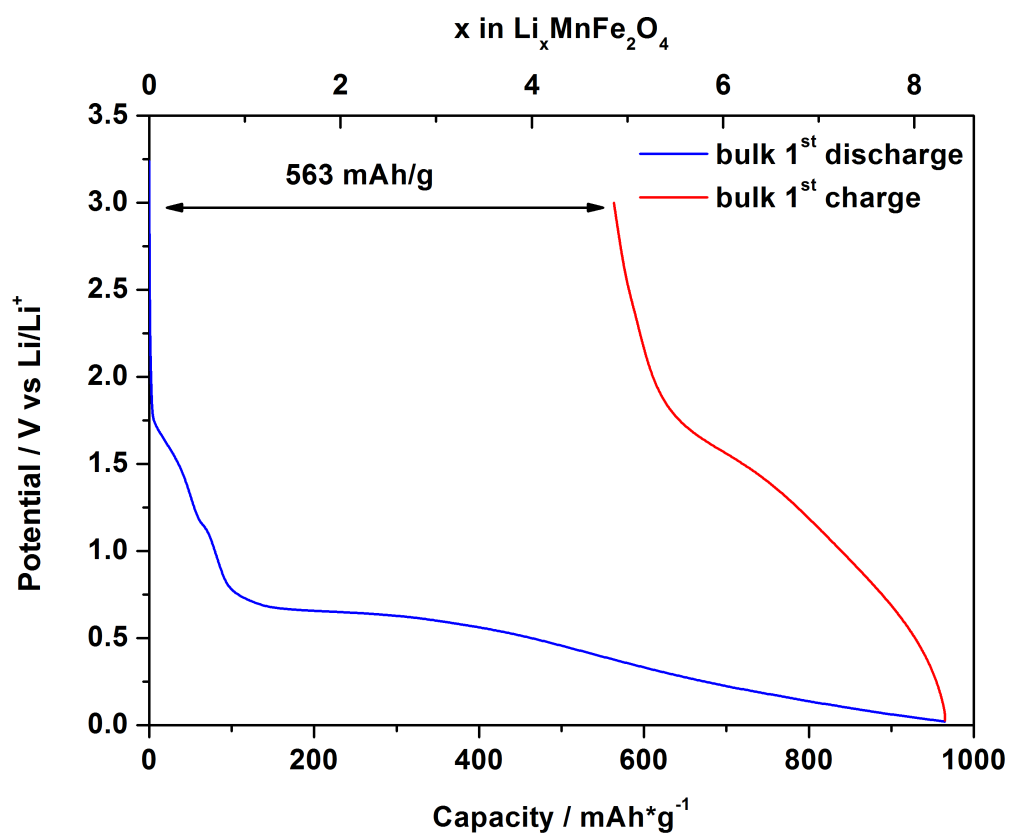

Figure S1: First discharge and charge curve of bulk MnFe_2O_4 against $\text{Li}|\text{Li}^+$. The capacity is shown in the bottom axis and the corresponding Li uptake in the top.

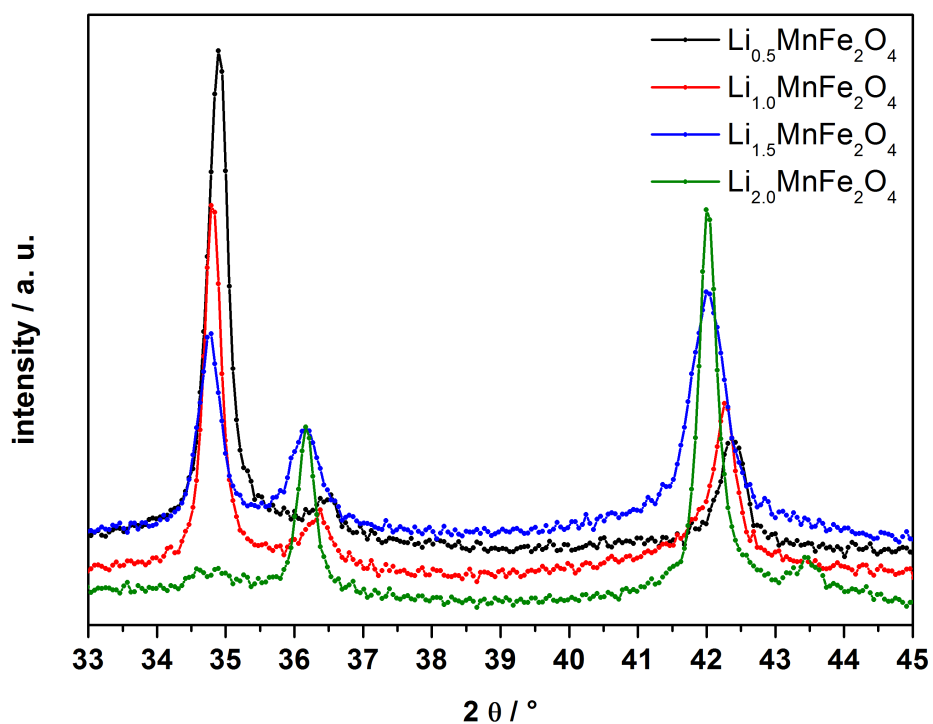
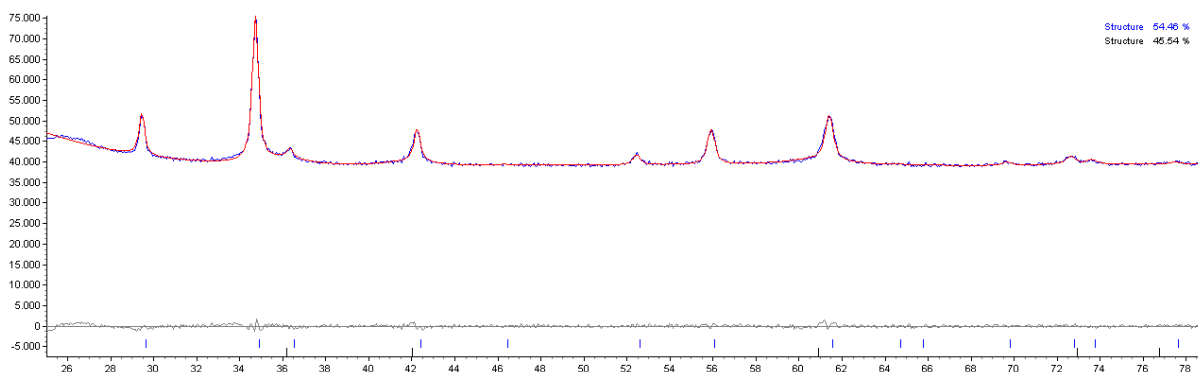
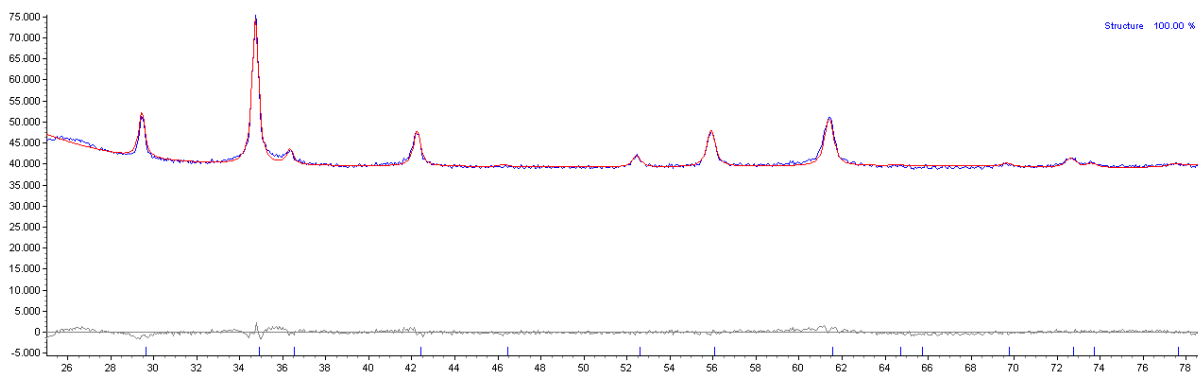
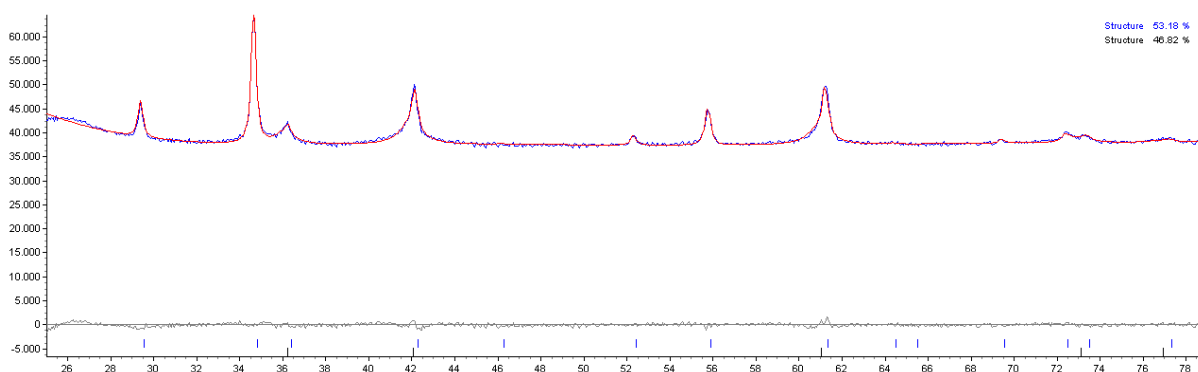
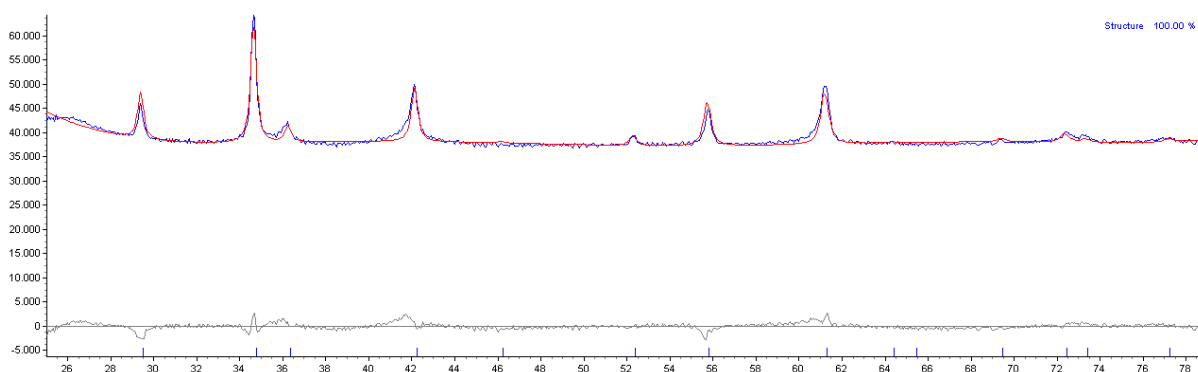

Figure S2: XRD pattern of nanocrystalline MnFe_2O_4 after insertion of 0.5, 1, 1.5 and 2 Li in a aperture of 33-45 $^\circ 2\theta$.



Result of the Rietveld refinement of the sample containing 0.5 Li per formula unit. Top: only MnFe₂O₄ and bottom: two phase refinement using MnFe₂O₄ and a monoxide.



Result of the Rietveld refinement of the sample containing 1 Li per formula unit. Top: only MnFe₂O₄ and bottom: two phase refinement using MnFe₂O₄ and a monoxide.