

Appendix A

Supporting Information for

Synthesis, Characterization and Computational Study of Potential Itaconimide-based Initiators for Atom Transfer Radical Polymerization

Chetana Deoghare¹, C. Baby², Vishnu S. Nadkarni³, Raghu Nath Behera^{1,*} and Rashmi Chauhan^{1,*}

¹Department of Chemistry, Birla Institute of Technology & Science, Pilani – K. K. Birla Goa Campus, Zuarinagar - 403726, Goa, India

²Sophisticated Analytical Instrument Facility, Indian Institute of Technology Madras, Chennai, Tamilnadu - 600036, India

³Department of Chemistry, Goa University, Taleigao Plateau, Goa - 403206, India

*Corresponding – (RNB) rbehera@goa.bits-pilani.ac.in, Tel: +91 832 2580331, Fax: +91 832 2557033; (RC) rchauhan@ goa.bits-pilani.ac.in, Tel: +91 832 2580153, Fax: +91 832 2557033

	List of Figures	Page No.
S1 and S2	FT-IR and ¹ H NMR spectrum of <i>N</i> -phenylitaconimide	2-3
S3 and S4	FT-IR and ¹ H NMR spectrum of <i>N</i> -phenylcitraconimide	4-5
S5 – S8	FT-IR, ¹ H, ¹³ C NMR and HRMS of 1a -Br	6-9
S9 – S12	FT-IR, ¹ H, ¹³ C NMR and HRMS of 2a -Br	10-13
S13 – S16	FT-IR, ¹ H, ¹³ C NMR and HRMS of 3a -Br	14-17
S17 – S21	Experimental determination of ATRP equilibrium constant (K_{ATRP})	18-22
S22 – S24	DOSY NMR spectra's for <i>N</i> -phenylsuccinimide	23-25
S25	Plots of $F(Y)$ vs time for alkyl bromides 4 -Br, 1a -Br, 2a -Br and 3a -Br	26
S26 – S28	FT-IR and ¹ H NMR spectra's for PI and MMA copolymers via AGET - ATRP	27-29
List of Tables		
S1	Optimized geometries (gas phase) of studied alkyl halides	30-53
S2	Optimized geometries (gas phase) of studied alkyl radicals	54-62

Figure S1. FT-IR spectrum of *N*-phenylitaconimide (**III**).

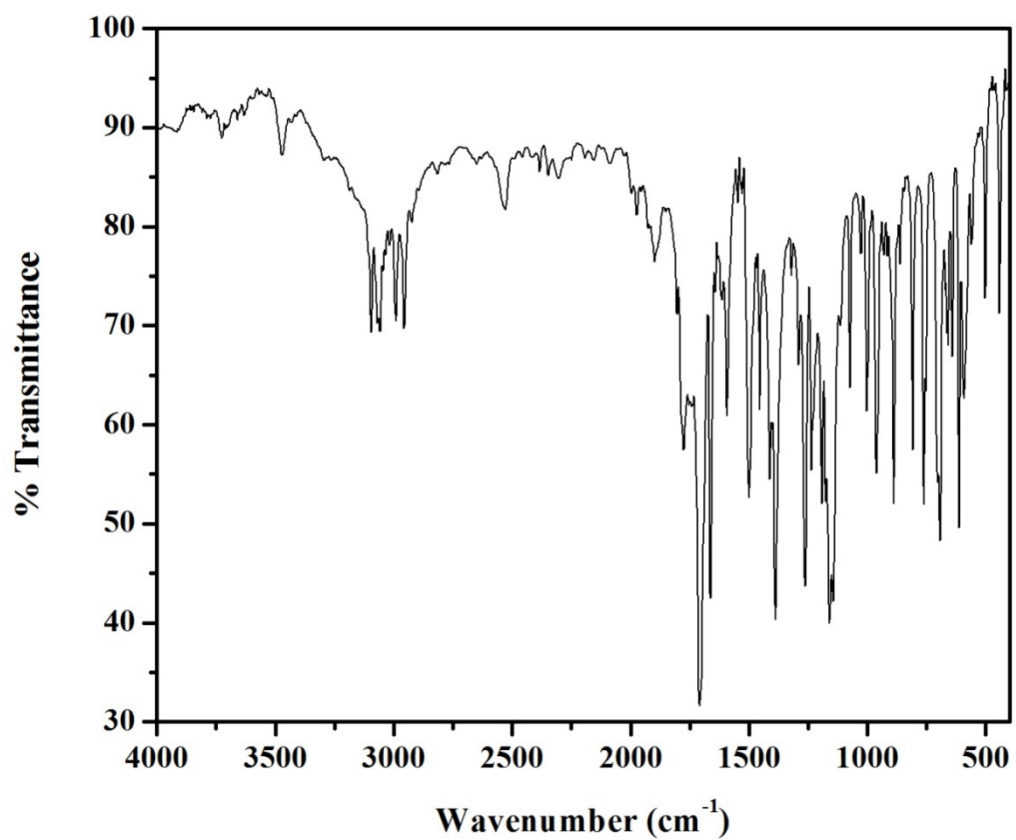

Figure S2. 500 MHz ^1H -NMR spectrum of *N*-phenylitaconimide (**III**) CDCl_3 , using TMS as reference standard.

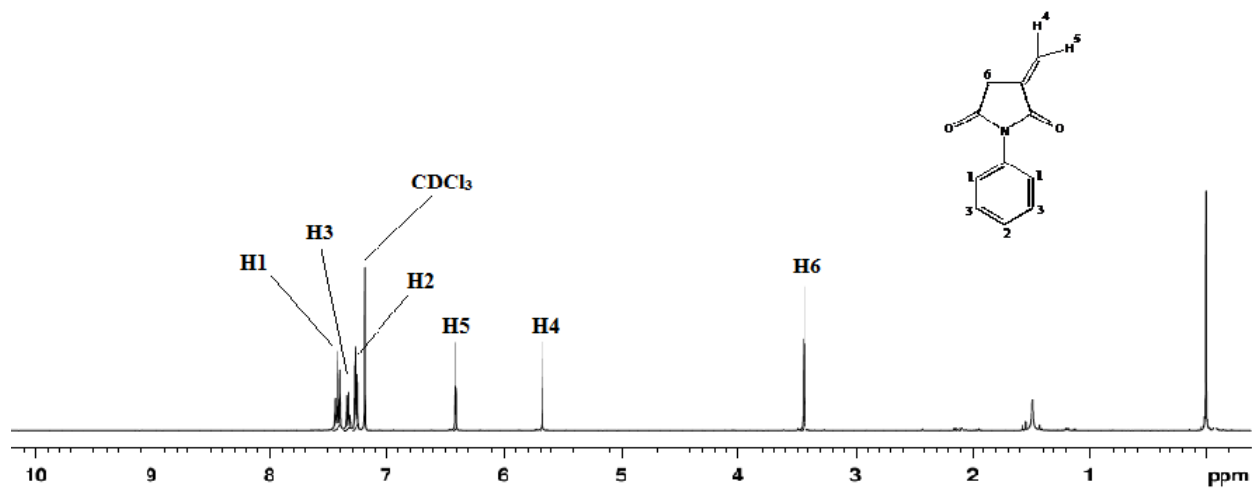

Figure S3. FT-IR spectrum of *N*-phenylcitraconimide (**IV**).

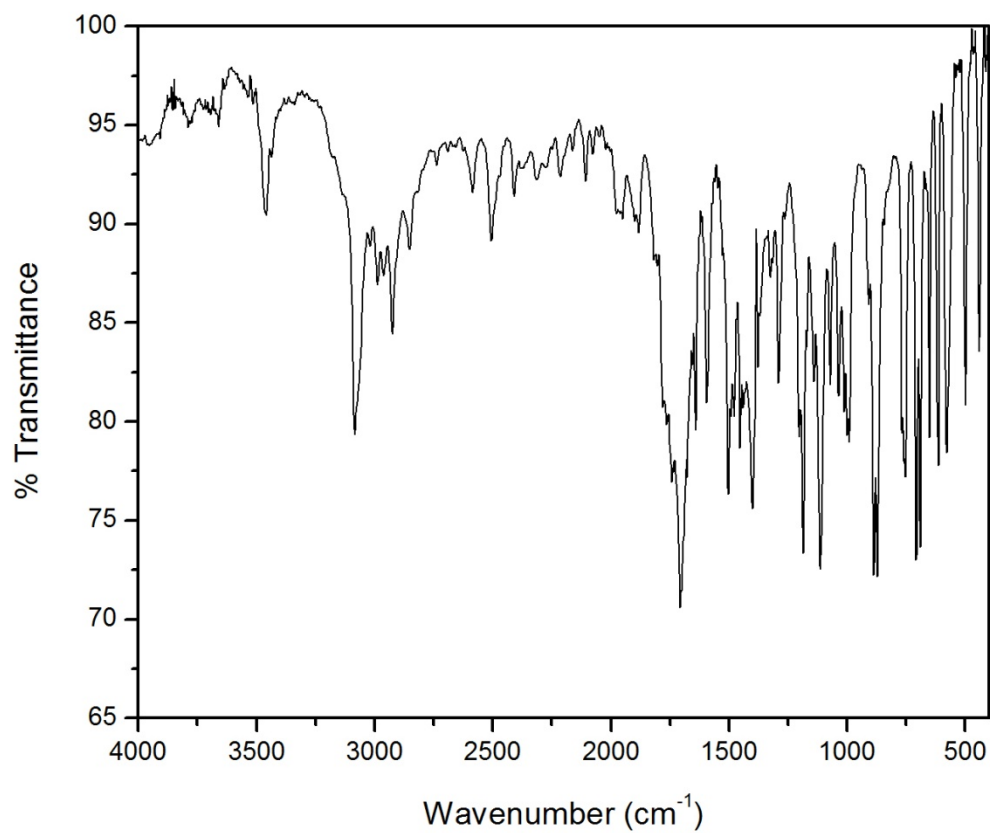

Figure S4. 500 MHz ^1H NMR spectrum of *N*-phenylcitraconimide (**IV**) in CDCl_3 , using TMS as reference standard.

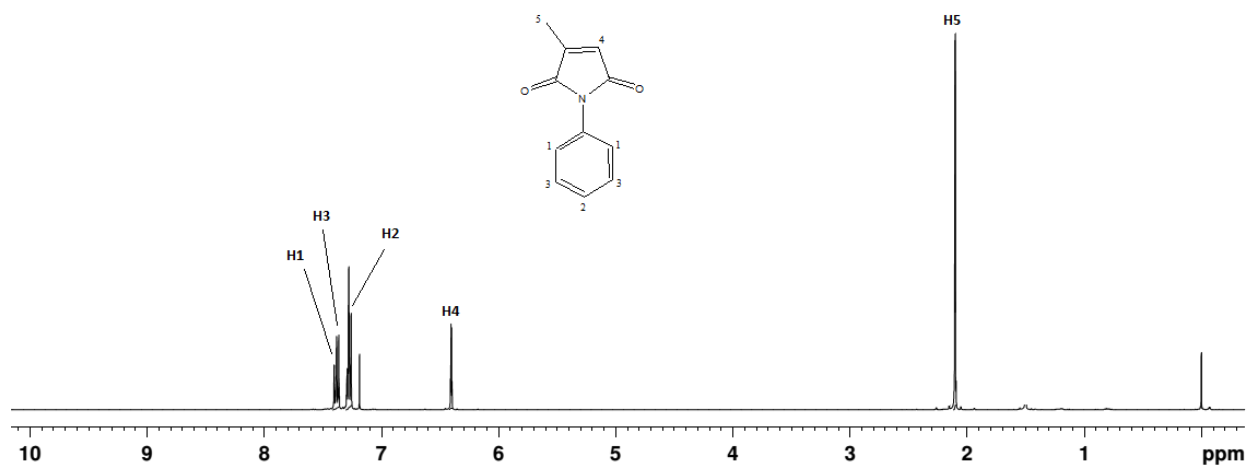

Figure S5. FT-IR spectrum of *N*-phenyl(3-bromomethyl)succinimide (**1a-Br**).

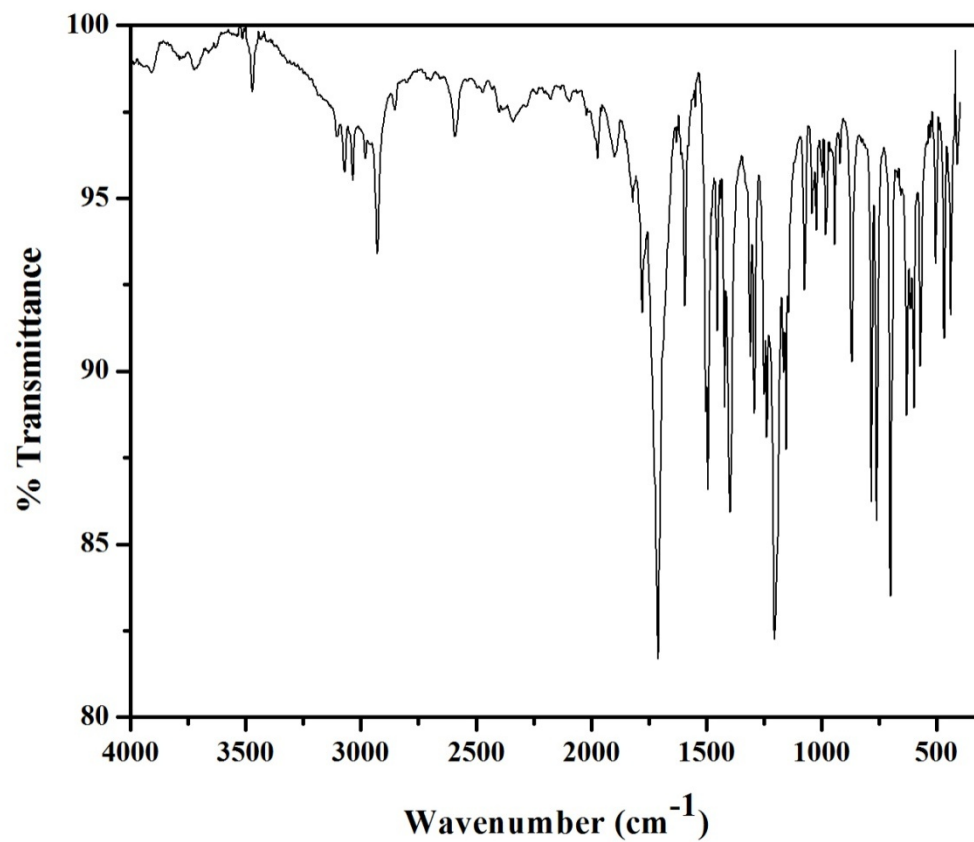

Figure S6. 500 MHz ^1H -NMR spectrum of *N*-phenyl(3-bromomethyl)succinimide (**1a-Br**) in CDCl_3 , using TMS as standard.

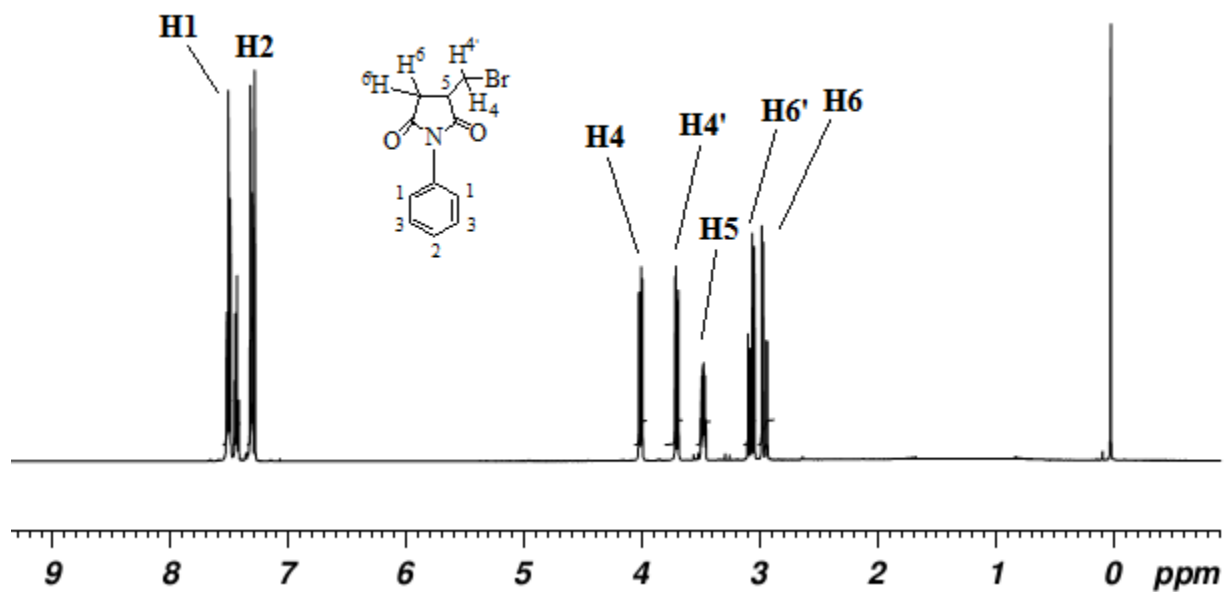

Figure S7. 125 MHz ^{13}C -NMR spectrum of *N*-phenyl(3-bromomethyl)succinimide (**1a-Br**) in CDCl_3 , using TMS as internal standard.

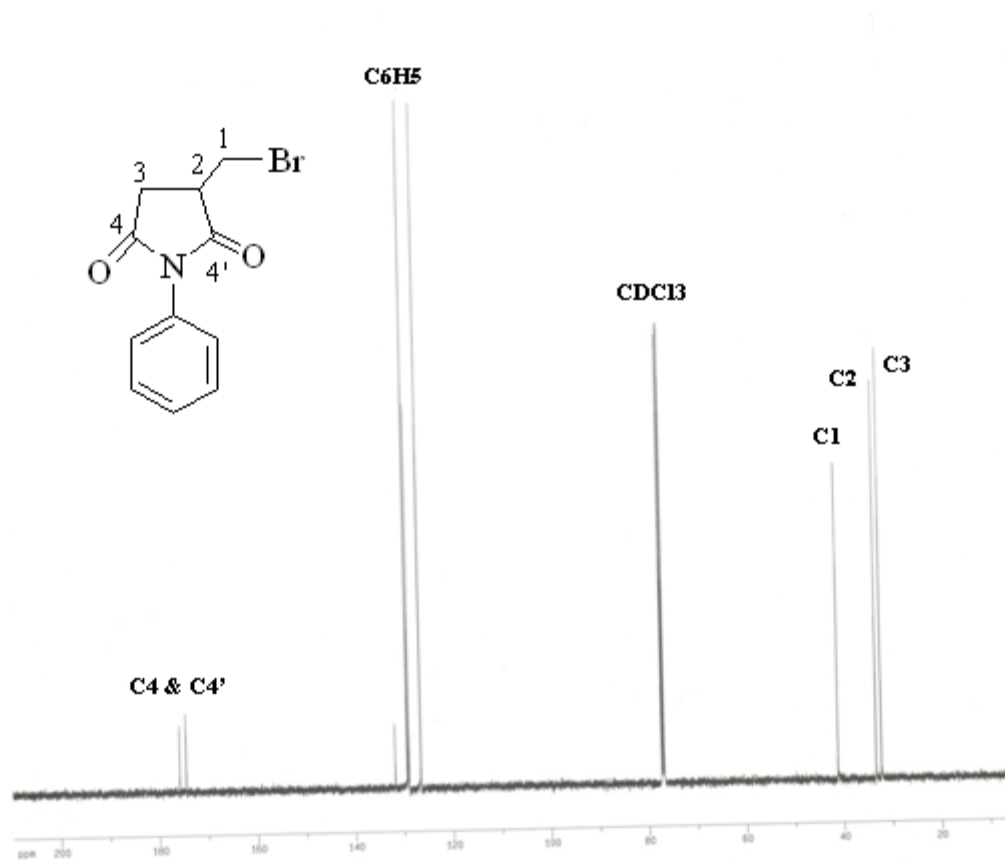

Figure S8. HRMS of *N*-phenyl(3-bromomethyl)succinimide (**1a-Br**).

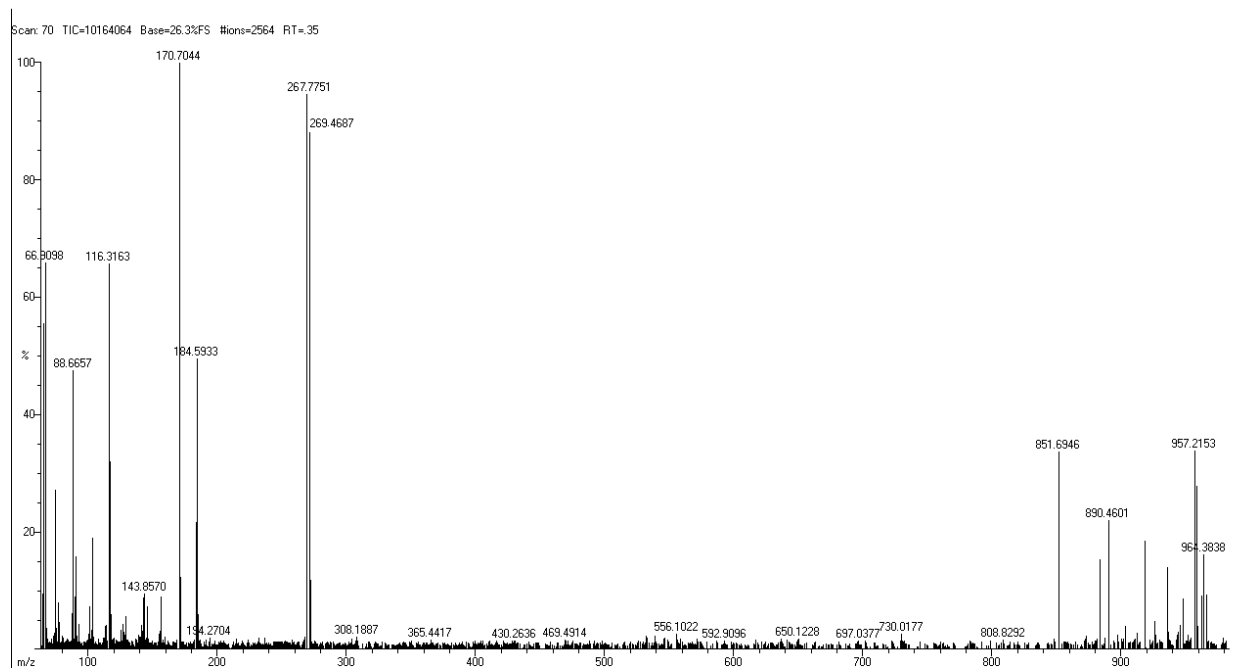

Figure S9. FT-IR spectrum of *N*-phenyl(3-bromo-4-methyl)succinimide (**2a-Br**).

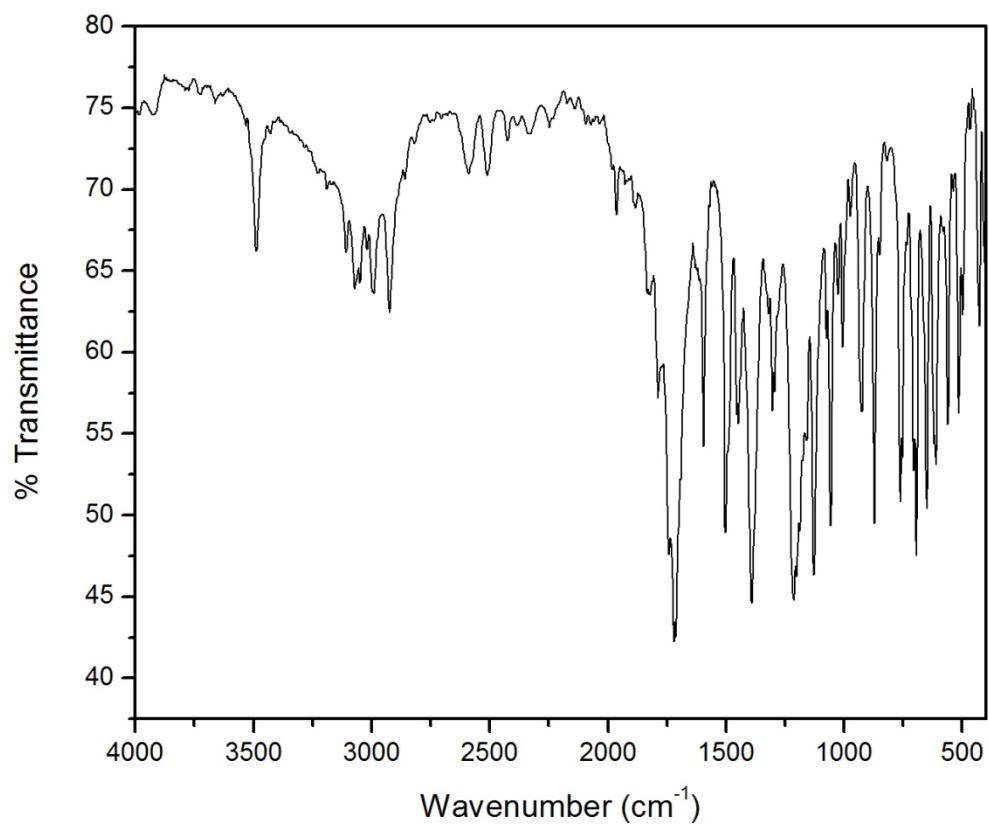

Figure S10. 500 MHz ^1H -NMR spectrum of *N*-phenyl(3-bromo-4-methyl)succinimide (**2a-Br**) in CDCl_3 , using TMS as standard internal solvent.

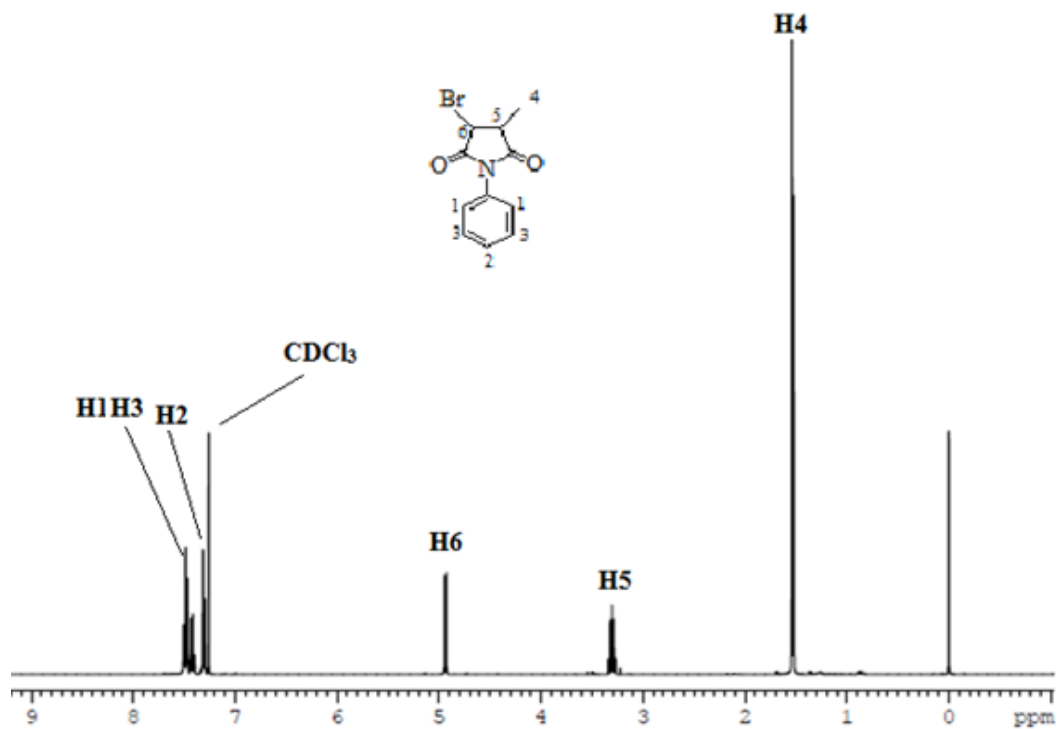

Figure S11. 125 MHz ^{13}C -NMR spectrum of *N*-phenyl(3-bromo-4-methyl)succinimide (**2a-Br**) in CDCl_3 , using TMS as standard.

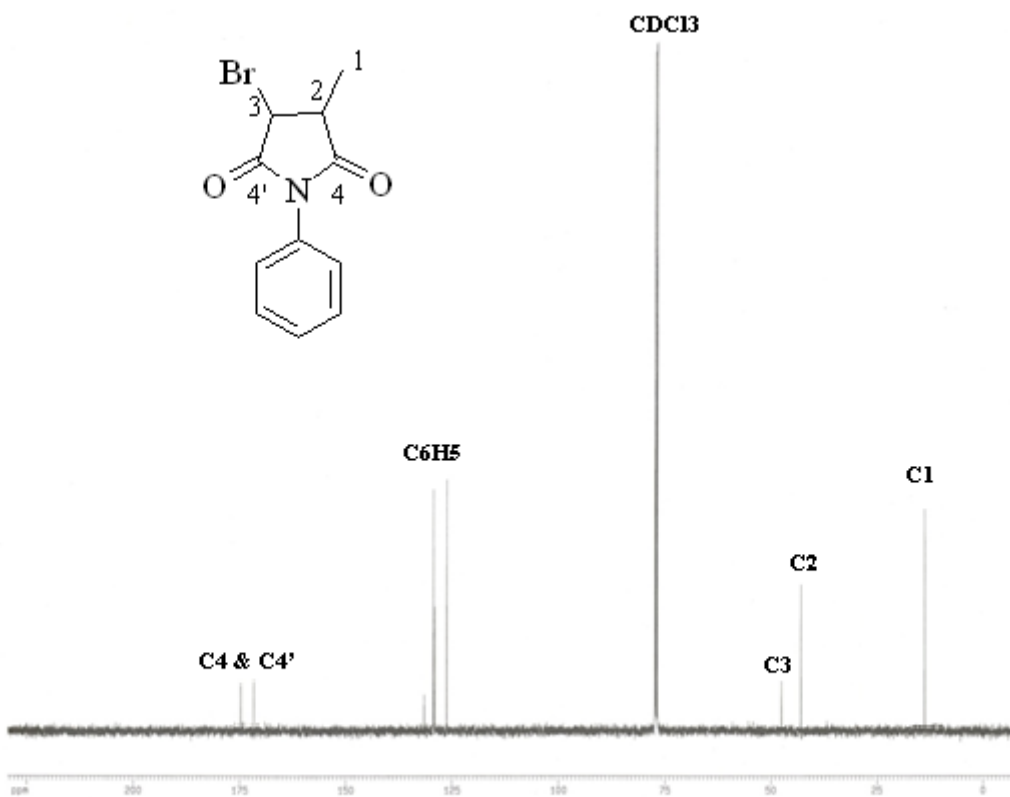

Figure S12. HRMS of *N*-phenyl(3-bromo-4-methyl)succinimide (**2a-Br**).

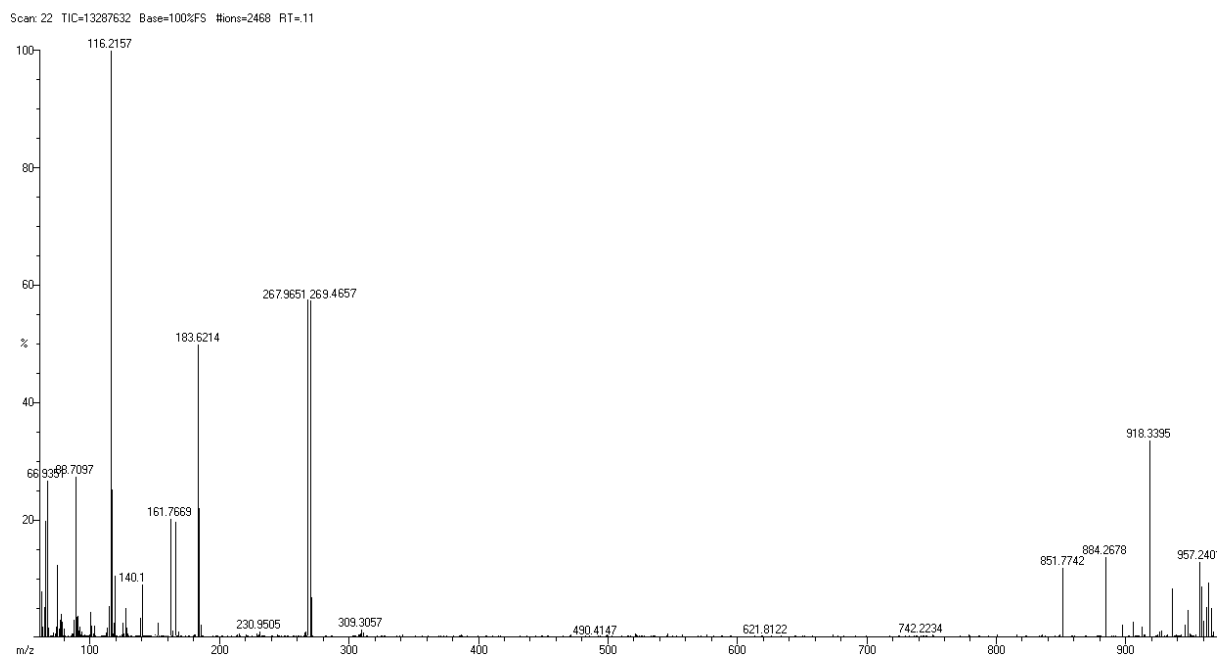

Figure S13. FT-IR spectra of *N*-phenyl(3-bromo-3-methyl)succinimide (**3a-Br**).

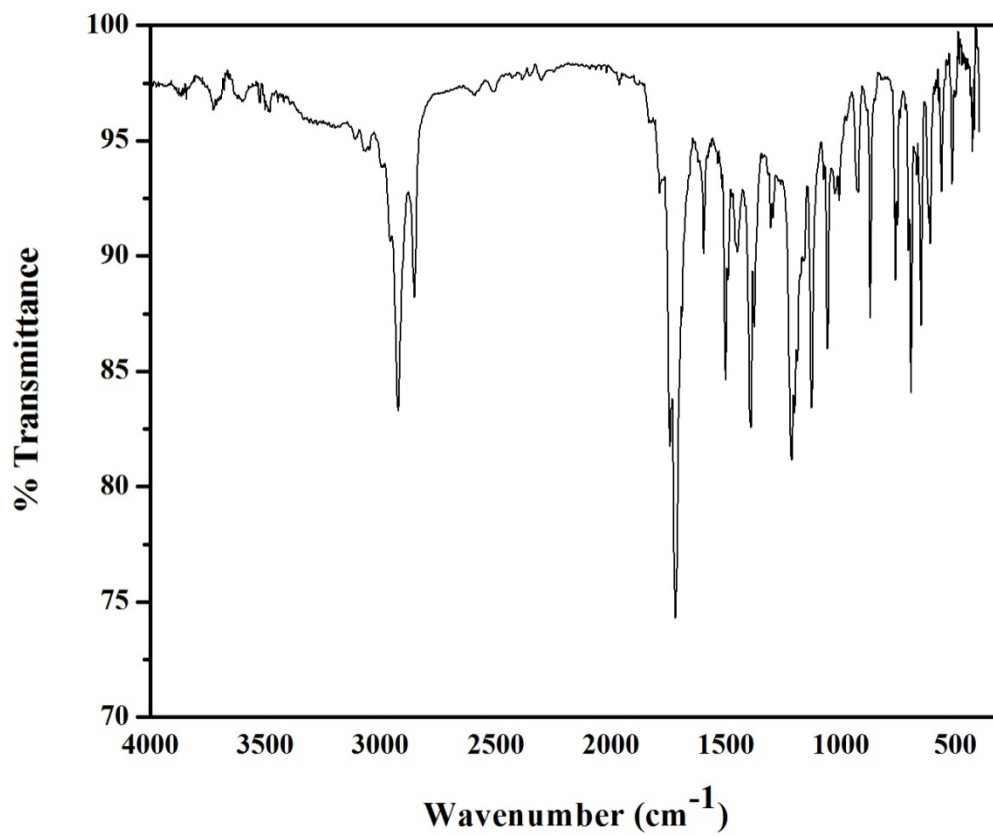

Figure S14. 500 MHz ^1H NMR spectrum of *N*-phenyl(3-bromo-3-methyl)succinimide (**3a-Br**) in CDCl_3 , using TMS as internal standard.

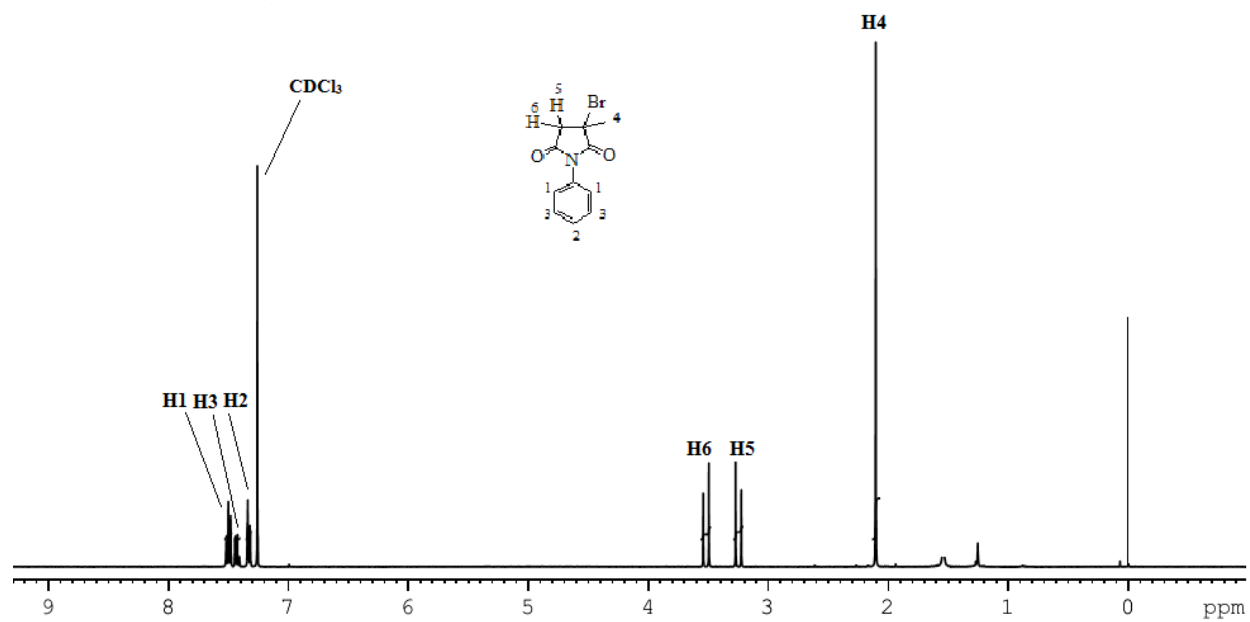

Figure S15. 125 MHz ^{13}C -NMR spectrum of *N*-phenyl(3-bromo-3-methyl)succinimide (**3a-Br**) in CDCl_3 , using TMS as internal standard.

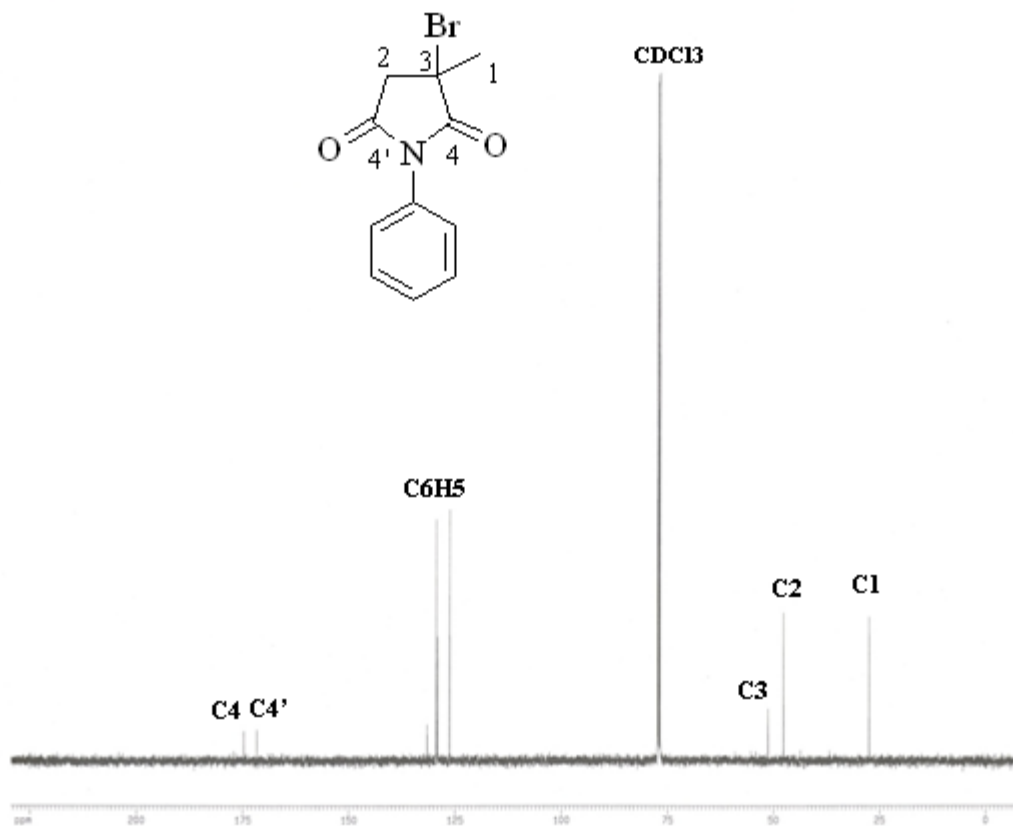

Figure S16. HRMS of *N*-phenyl(3-bromo-3-methyl)succinimide (**3a-Br**).

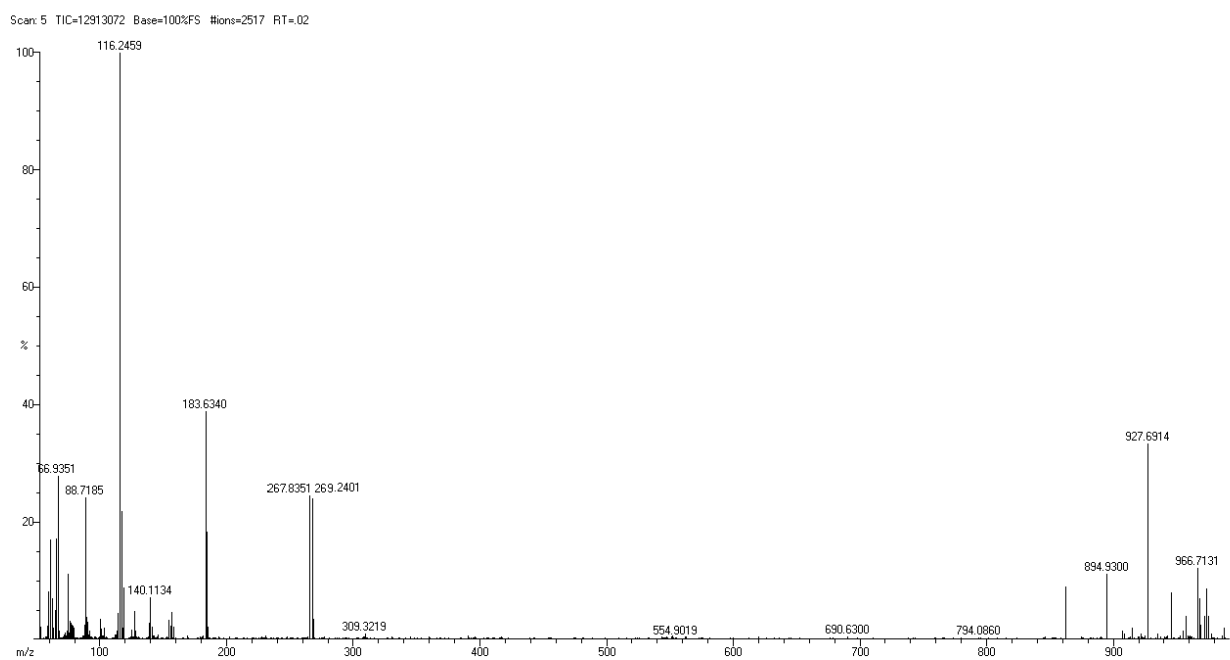

Figure S17. Plot of absorbance with time at 745 nm for (a) 70 mM; (b) 50 mM of 4-Br, alkyl bromide.

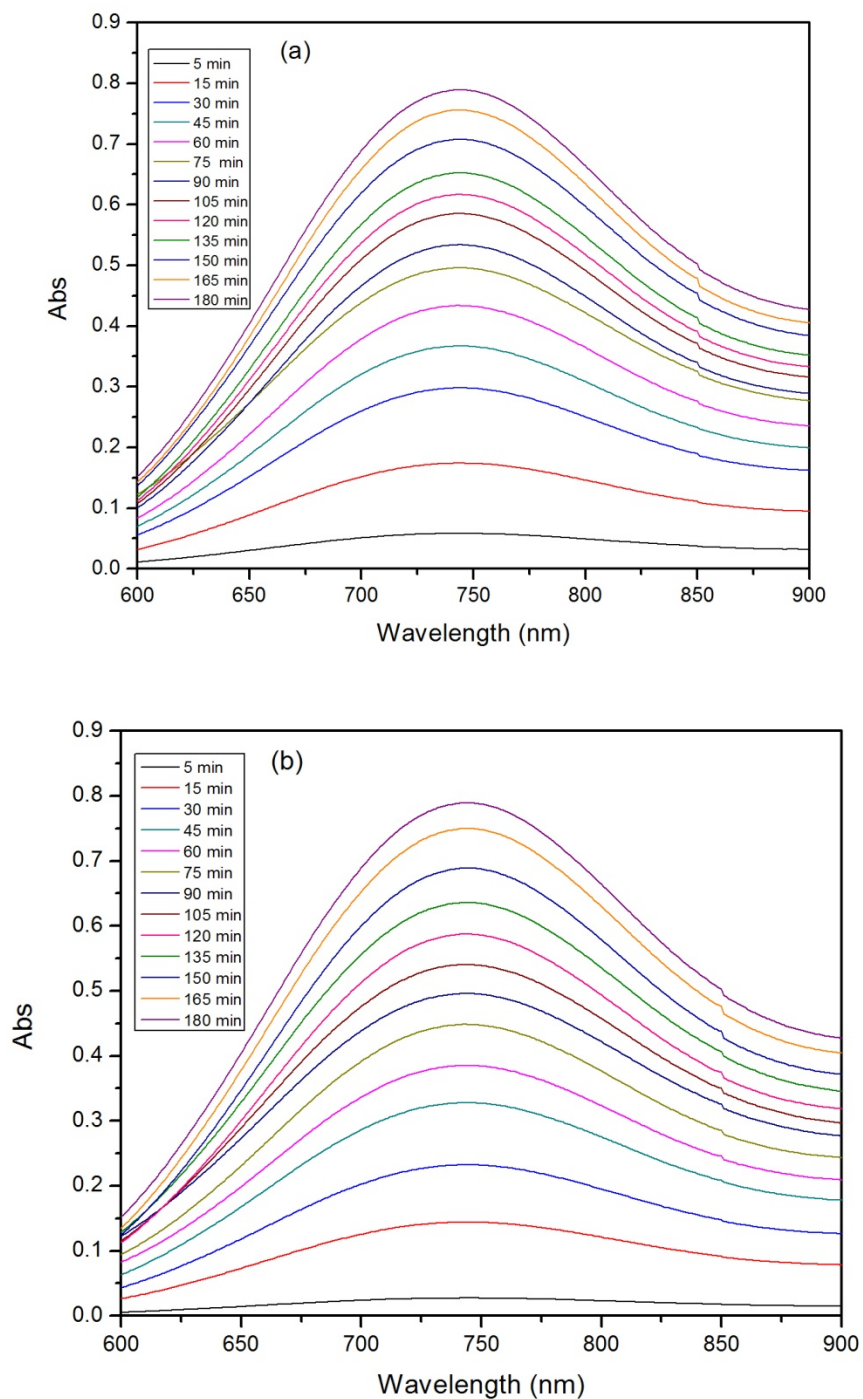

Figure S18. Plot of absorbance with time at 745 nm for (a) 70 mM; (b) 50 mM of **1a-Br**, alkyl bromide.

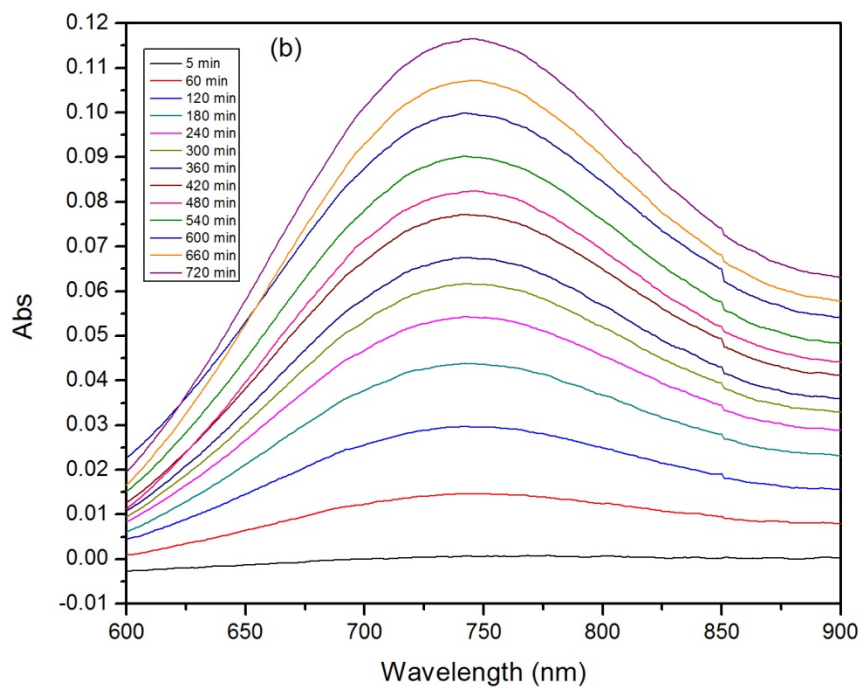
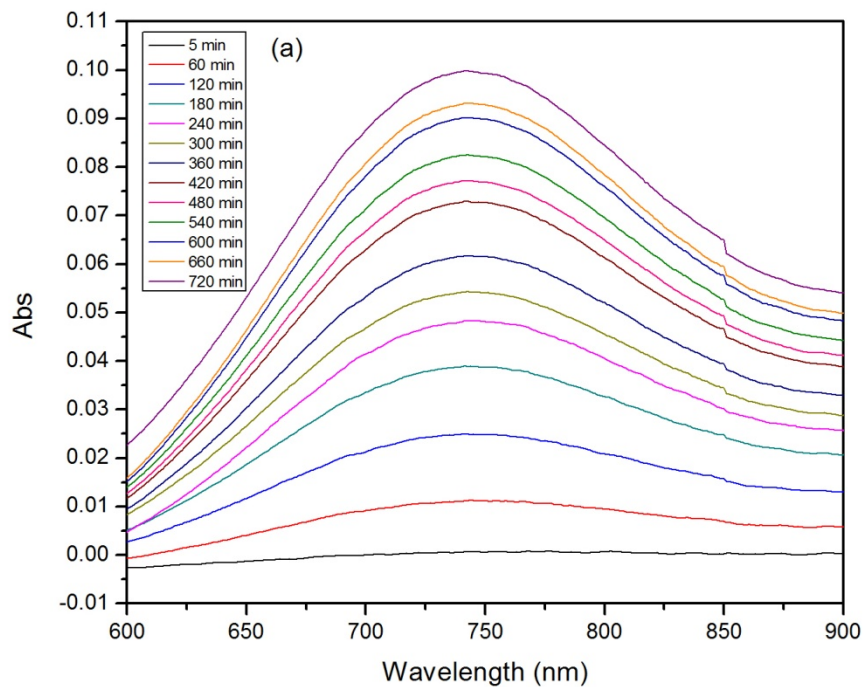

Figure S19. Plot of absorbance with time at 745 nm for (a) 70 mM; (b) 50 mM **2a-Br**, alkyl bromide.

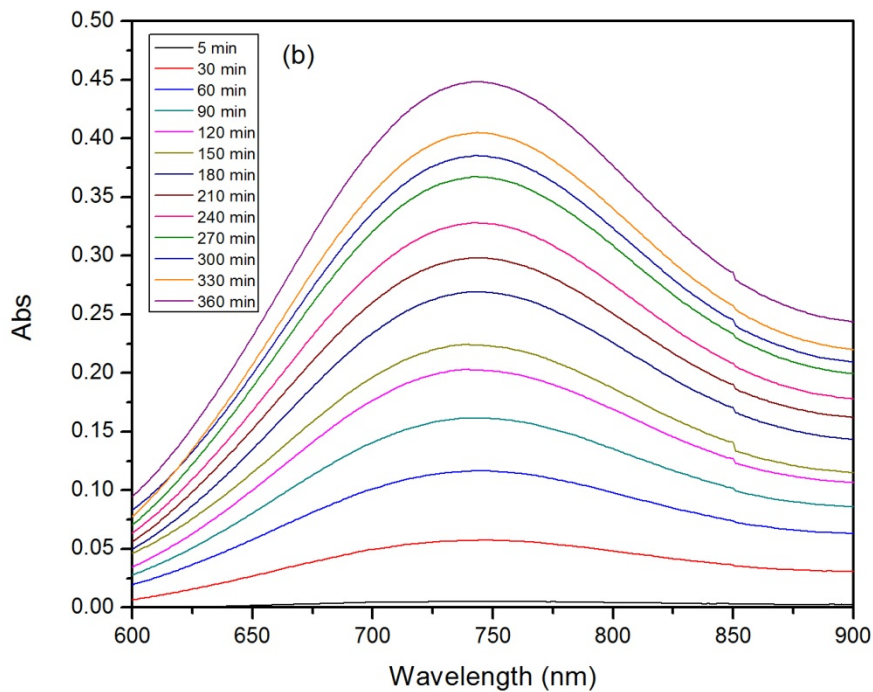
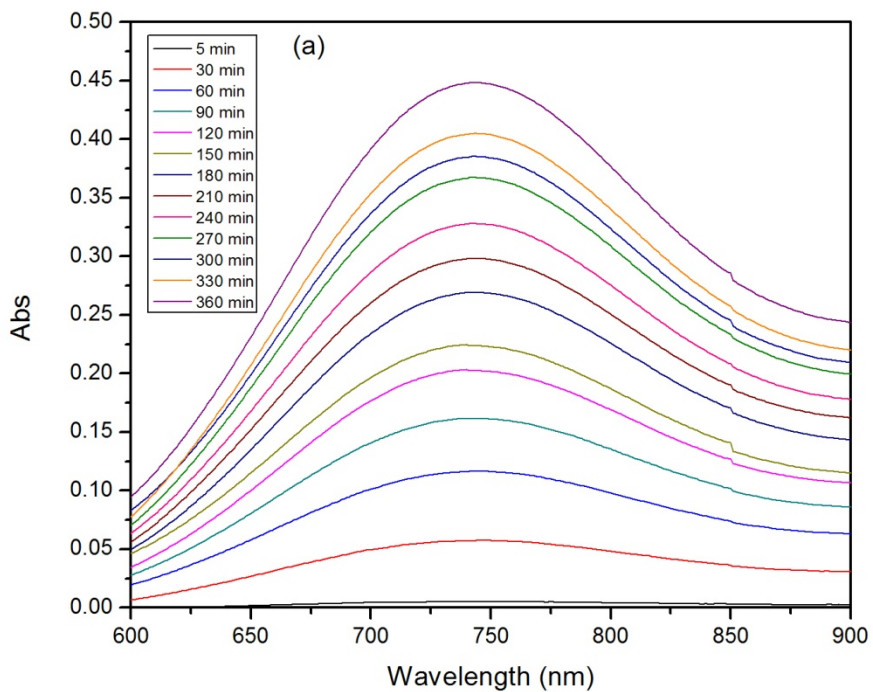

Figure S20. Plot of absorbance with time at 745 nm for (a) 70 mM (b) 50 mM of **3a**-Br, alkyl bromide.

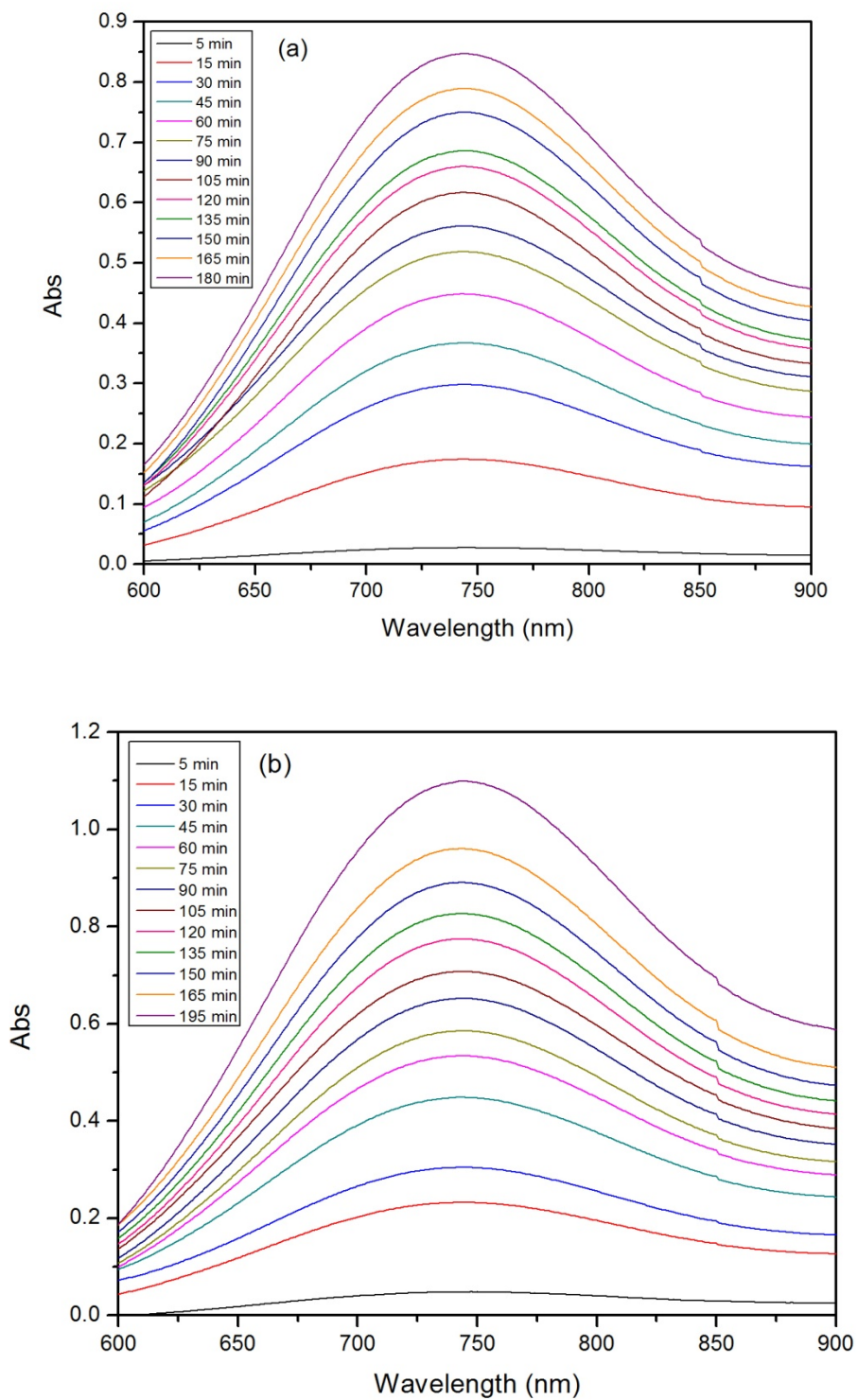

Figure S21. Plot of absorbance vs concentration of $\text{BrCu}^{\text{II}}\text{Bpy}$ complex, to calculate extinction coefficient of $\text{Cu}^{\text{II}}\text{Br}_2/\text{Bpy}$ complex at λ_{max} 745 nm in acetonitrile

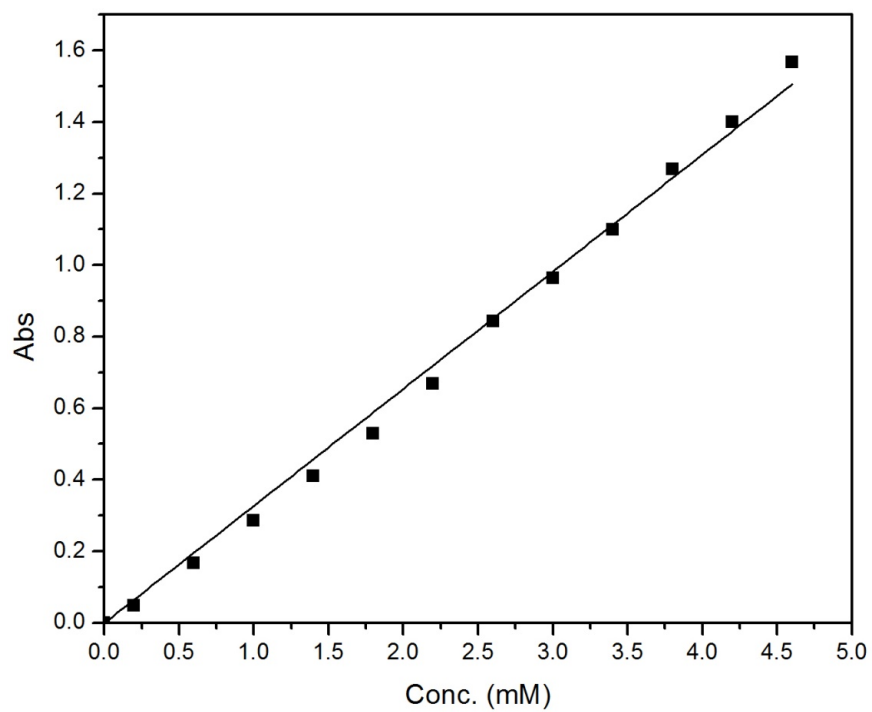

Figure S22. DOSY NMR spectrum of *N*-phenylsuccinimide (SI) in CD₃CN at 25 °C.

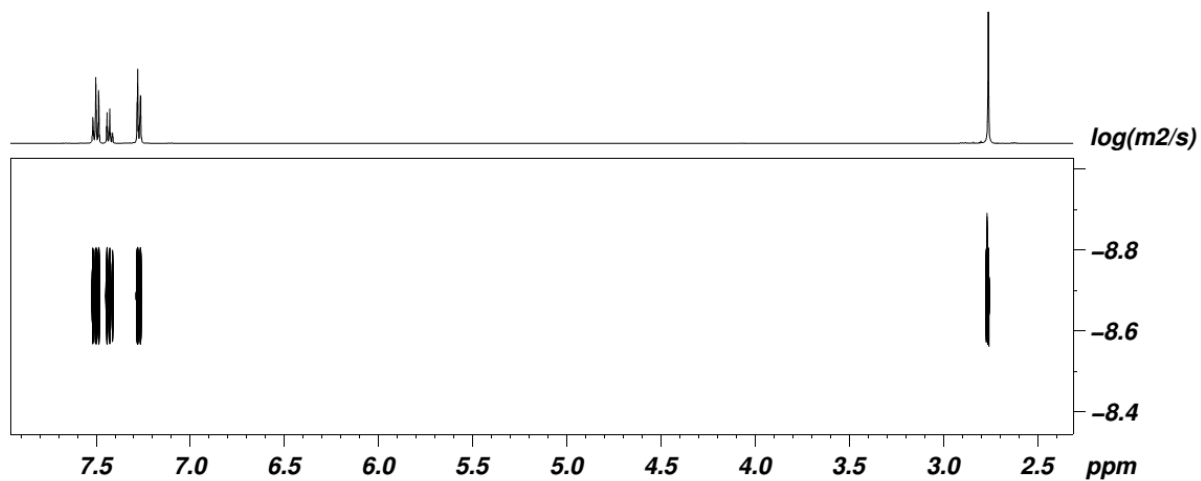

Figure S23. Plot of diffusion time vs gradient strength for *N*-phenylsuccinimide (SI) in CD₃CN at 25 °C for $\delta = 7.556$ ppm.

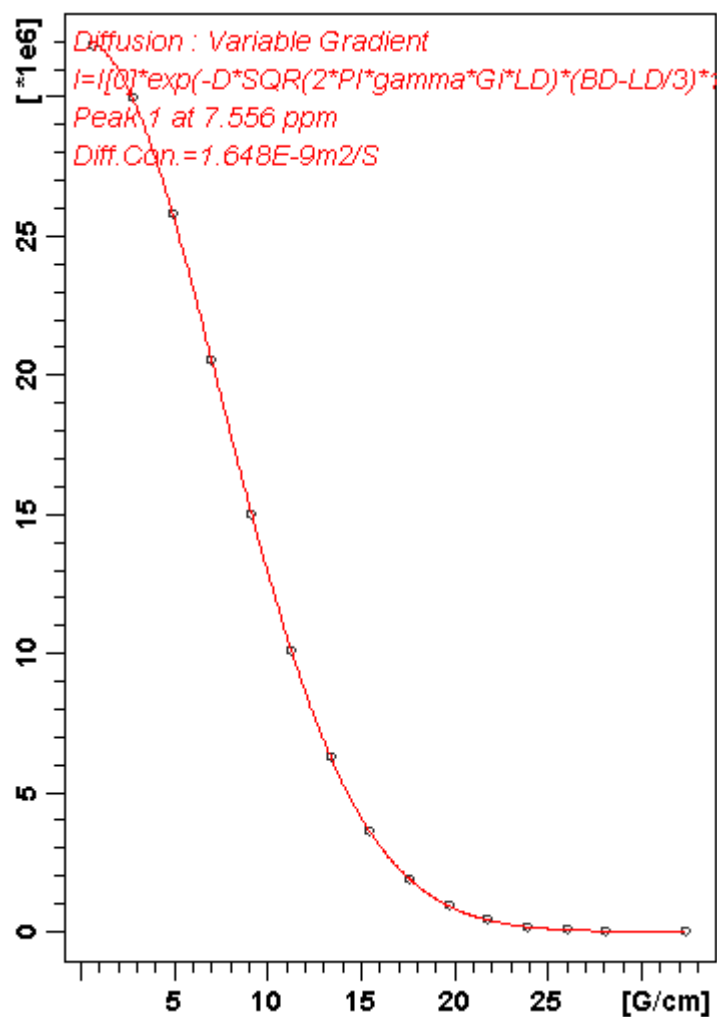

Figure S24. Plot of diffusion time vs gradient strength for *N*-phenylsuccinimide (SI) in CD₃CN at 25 °C for $\delta = 2.816$ ppm.

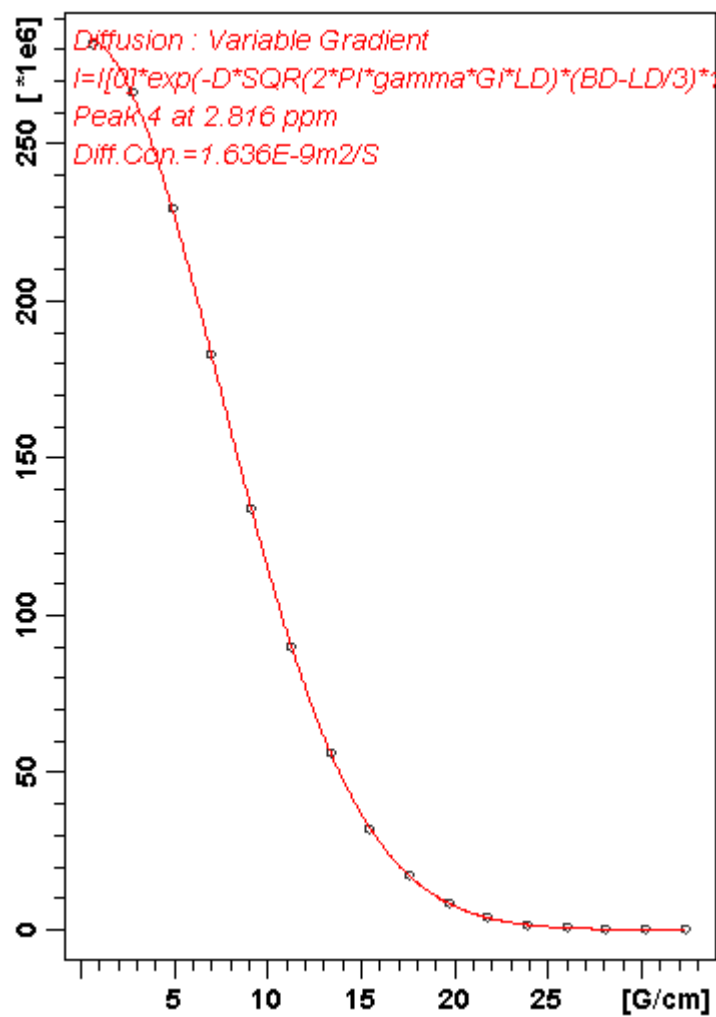

Figure S25. Plots of $F(Y) = F[\text{BrCu}^{\text{II}}\text{Bpy}]$ vs time (s) for (a) **4-Br**, (b) **1a-Br**, (c) **2a-Br** and (d) **3a-Br** alkyl bromides for 50 mM.

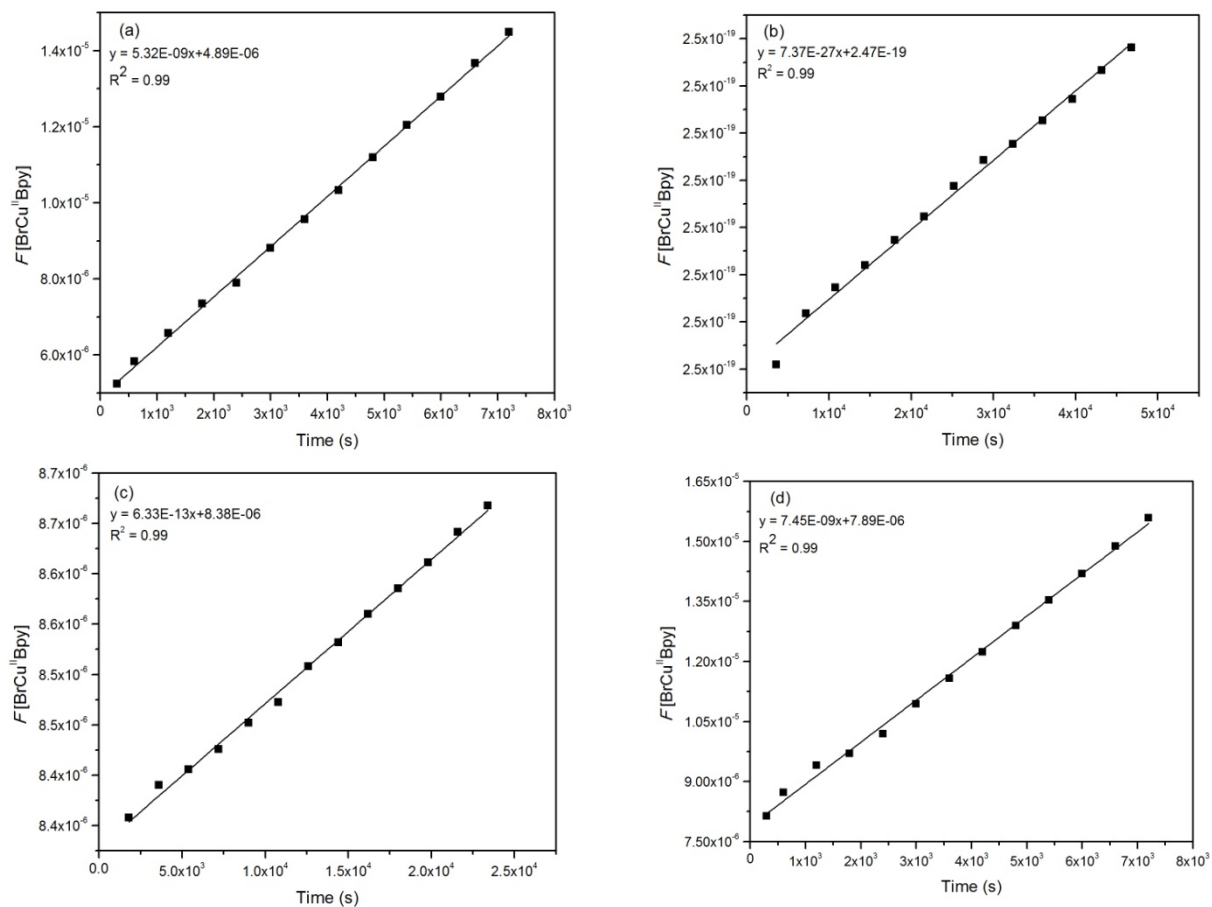

Figure S26. FT-IR spectrum of PI and MMA Copolymer. Polymerization conditions: [PI]/[MMA]/[**3a-Br**]/[CuBr₂]/[Bpy]/[Sn(EH)₂] = 20/80/1/1/3/0.5, in anisole at 80 °C.

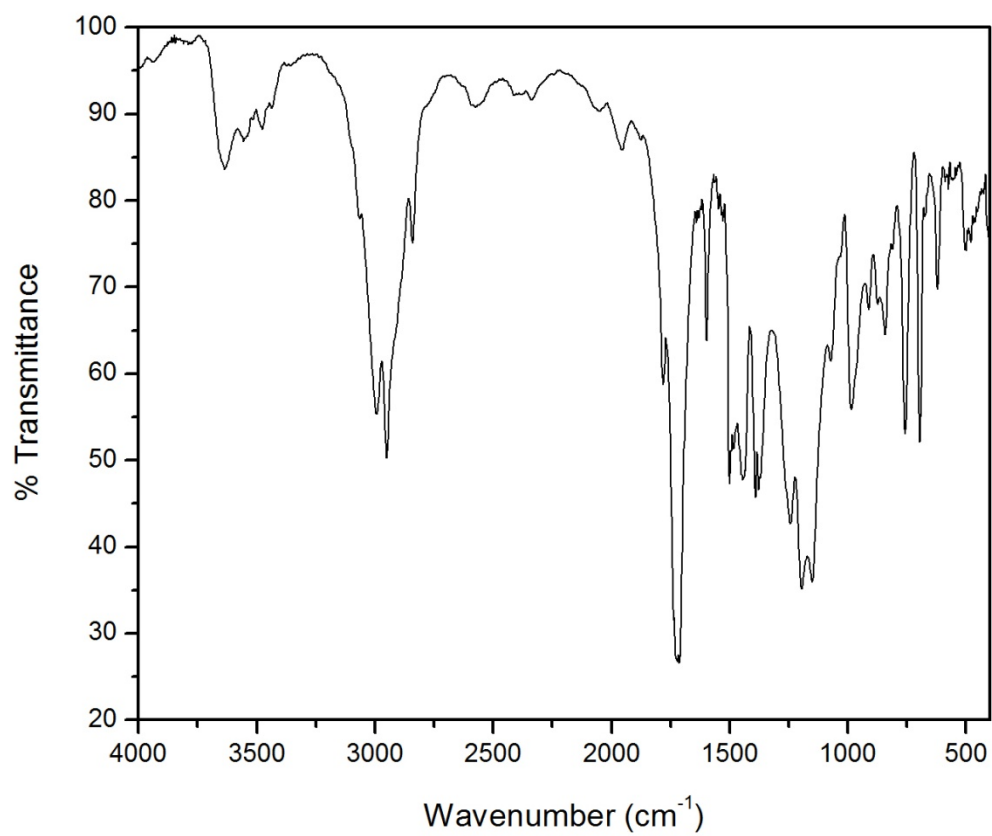

Figure S27. 500 MHz ^1H NMR spectrum of PI and MMA copolymer in CDCl_3 , using TMS as standard. Polymerization conditions: $[\text{PI}]/[\text{MMA}]/[\mathbf{3a}\text{-Br}]/[\text{CuBr}_2]/[\text{Bpy}]/[\text{Sn}(\text{EH})_2] = 20/80/1/1/3/0.5$, in anisole at $80\text{ }^\circ\text{C}$.

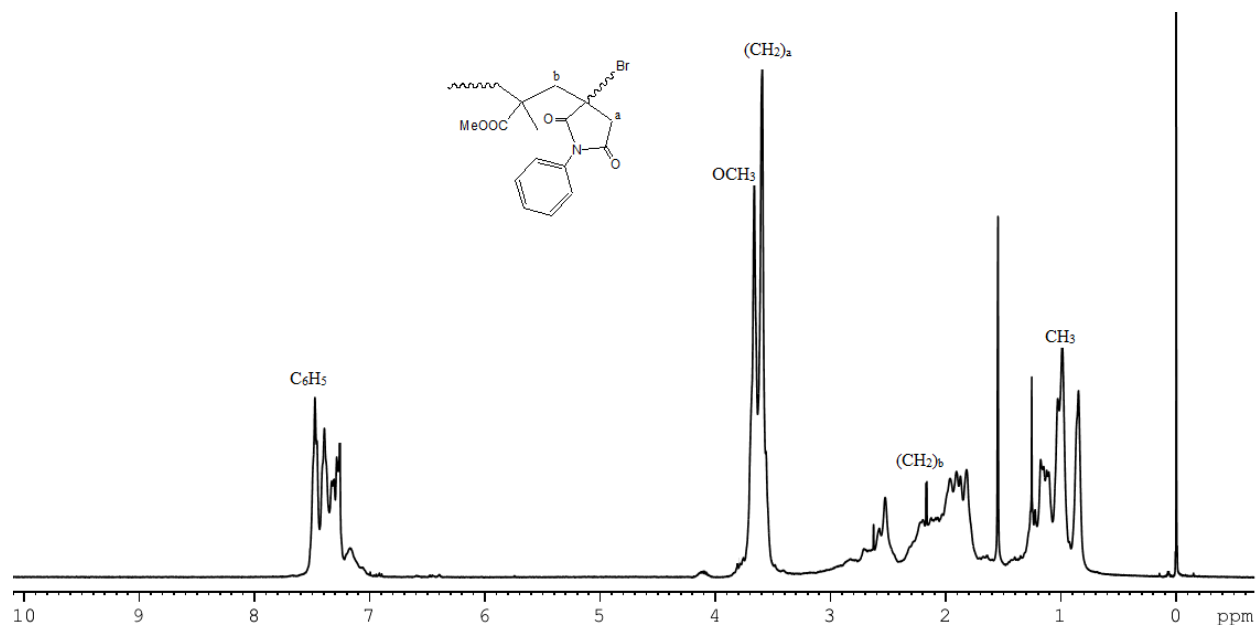

Figure S28. 500 MHz ^1H NMR spectra of the reaction mixture for copolymerization of PI and MMA in CDCl_3 , using TMS as reference standard at various time intervals. Polymerization conditions: $[\text{PI}]/[\text{MMA}]/[\mathbf{3a}\text{-Br}]/[\text{CuBr}_2]/[\text{Bpy}]/[\text{Sn}(\text{EH})_2] = 20/80/1/1/3/0.5$, in anisole at $80\text{ }^\circ\text{C}$.

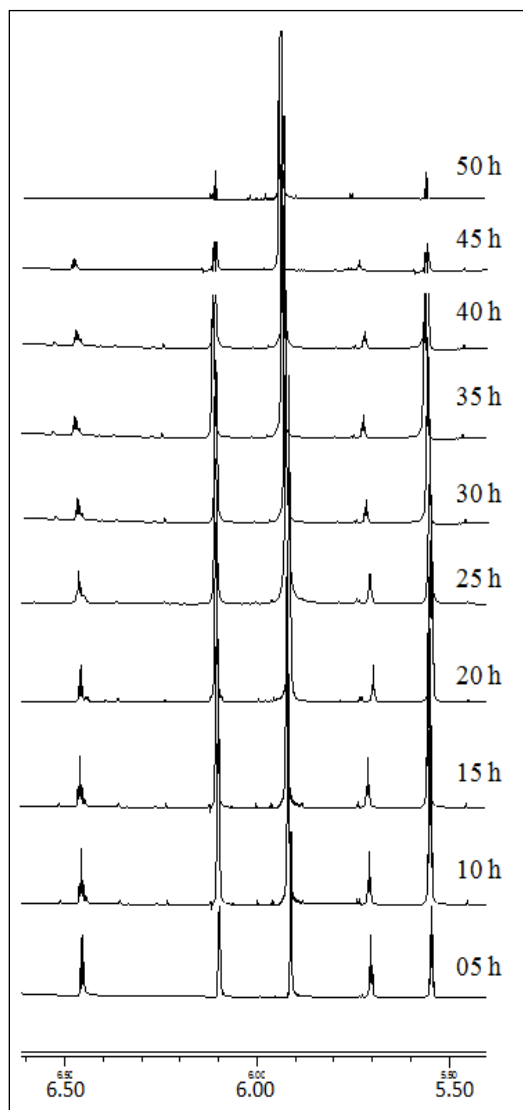
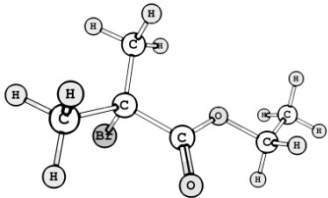
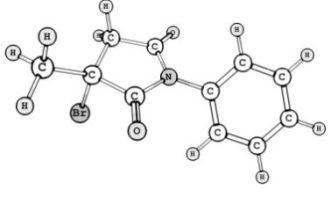
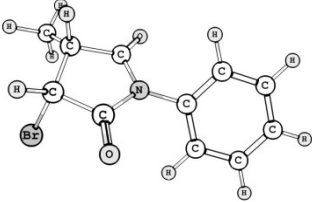
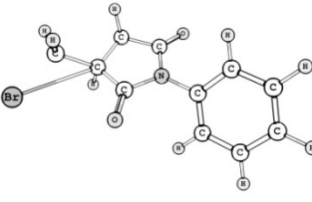
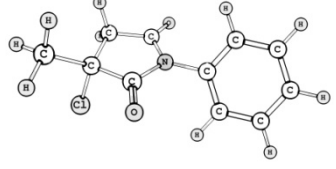
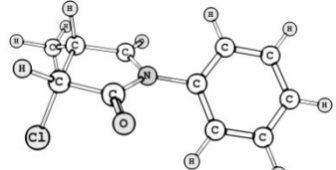

Table S1. B3LYP/ 6-31+G(d)/ LanL2DZ optimized geometries (gas phase) of studied alkyl halides (R-X).

Designation of R-X	Optimized Geometry	Coordinates			
4-Br		6	-0.605133000	0.781232000	-0.343797000
		8	-0.788136000	1.440492000	-1.346524000
		8	-1.552013000	0.035430000	0.249567000
		6	-2.843499000	-0.014395000	-0.411862000
		1	-3.226915000	1.006900000	-0.499968000
		1	-2.694877000	-0.409022000	-1.421982000
		6	-3.749304000	-0.898629000	0.423547000
		1	-3.341110000	-1.911223000	0.508465000
		1	-3.878617000	-0.490211000	1.431668000
		1	-4.735962000	-0.963362000	-0.049760000
		6	0.736702000	0.714461000	0.395686000
		35	1.553953000	-1.007560000	-0.264041000
		6	1.662759000	1.841378000	-0.039488000
		1	1.775266000	1.866350000	-1.124410000
		1	1.243882000	2.803176000	0.284029000
		1	2.645449000	1.713042000	0.422826000
		6	0.602810000	0.594225000	1.909651000
1	0.112480000	1.494447000	2.304747000		
1	0.011991000	-0.276777000	2.195888000		
1	1.595232000	0.514263000	2.363150000		
3a-Br		6	-0.015267000	1.607198000	-0.425315000
		7	0.525350000	0.462945000	0.194659000
		6	4.247485000	0.580793000	0.144973000
		6	2.917715000	0.987515000	0.267435000
		6	1.894121000	0.054916000	0.075846000
		6	2.190296000	-1.275796000	-0.235022000
		6	3.523217000	-1.673421000	-0.347135000
		6	4.553937000	-0.748337000	-0.158824000
		1	5.590619000	-1.061447000	-0.249581000
		1	5.043403000	1.306303000	0.289337000
		1	2.677426000	2.019663000	0.497205000
		1	1.387951000	-1.991406000	-0.378660000
		1	3.753772000	-2.708439000	-0.584185000
		6	-0.433047000	-0.248629000	0.933685000
		6	-1.801771000	0.386551000	0.653653000

		6	-1.459587000	1.739194000	0.034134000
		8	0.589696000	2.366757000	-1.148801000
		8	-0.216852000	-1.190588000	1.662981000
		1	-1.495426000	2.527752000	0.799674000
		1	-2.103990000	2.044521000	-0.790985000
		6	-2.743735000	0.377759000	1.841058000
		1	-2.314988000	0.982226000	2.651103000
		1	-3.714019000	0.799407000	1.563460000
		1	-2.887736000	-0.639743000	2.211240000
		35	-2.566783000	-0.761579000	-0.805474000
2a-Br		6	-0.324238000	-0.538345000	1.036654000
		7	0.541480000	0.327343000	0.350869000
		6	3.603962000	-1.502405000	-0.703564000
		6	2.263489000	-1.214529000	-0.444126000
		6	1.919364000	0.030825000	0.090538000
		6	2.902231000	0.987074000	0.361811000
		6	4.239387000	0.691454000	0.090843000
		6	4.594235000	-0.552392000	-0.438025000
		1	5.636716000	-0.779669000	-0.644228000
		1	3.872330000	-2.471459000	-1.115331000
		1	1.492845000	-1.950711000	-0.646306000
		1	2.623947000	1.954007000	0.766366000
		1	5.003322000	1.436321000	0.296362000
		6	-0.101467000	1.515928000	-0.051740000
		6	-1.514791000	1.509149000	0.535069000
		6	-1.730230000	0.041733000	0.915570000
		8	-0.010330000	-1.555129000	1.613944000
		8	0.407013000	2.400350000	-0.704260000
		35	-2.665981000	-1.017601000	-0.469064000
		1	-2.303241000	-0.121446000	1.826226000
		1	-1.429538000	2.057225000	1.488182000
		6	-2.544023000	2.230040000	-0.333496000
		1	-2.247333000	3.275075000	-0.458232000
		1	-2.619296000	1.775459000	-1.324156000
		1	-3.531762000	2.196883000	0.137580000
1a-Br		6	0.822055000	1.930105000	-0.314096000
		7	0.999508000	0.545892000	-0.141676000
		6	4.491905000	-0.185227000	0.929532000
		6	3.245802000	0.436199000	0.831635000
		6	2.280904000	-0.089225000	-0.033148000

		6	2.553230000	-1.230556000	-0.793794000
		6	3.799535000	-1.848828000	-0.682402000
		6	4.771720000	-1.328340000	0.176096000
		1	5.741885000	-1.811155000	0.257593000
		1	5.243109000	0.226669000	1.597913000
		1	3.029748000	1.327247000	1.410635000
		1	1.795579000	-1.637065000	-1.454749000
		1	4.008642000	-2.738578000	-1.270019000
		6	-0.222418000	-0.151630000	-0.060196000
		6	-1.355796000	0.840627000	-0.344626000
		6	-0.671230000	2.217283000	-0.276398000
		8	1.712998000	2.742235000	-0.443147000
		8	-0.332946000	-1.333355000	0.179391000
		1	-0.885417000	2.740126000	0.665538000
		1	-0.942706000	2.894709000	-1.090399000
		6	-2.555884000	0.696823000	0.587191000
		1	-2.260771000	0.489244000	1.617249000
		1	-3.165741000	1.600740000	0.561850000
		35	-3.767860000	-0.758732000	0.058894000
		1	-1.685126000	0.648010000	-1.373870000
4-Cl		6	-0.157209000	0.705604000	-0.123061000
		8	-0.276203000	1.780636000	-0.673749000
		8	-1.185882000	-0.098816000	0.185620000
		6	-2.503707000	0.342922000	-0.235580000
		1	-2.701071000	1.320495000	0.215300000
		1	-2.490919000	0.467377000	-1.322927000
		6	-3.502123000	-0.708339000	0.209867000
		1	-3.277963000	-1.680177000	-0.242215000
		1	-3.495918000	-0.822136000	1.299284000
		1	-4.510646000	-0.408997000	-0.098318000
		6	1.195698000	0.114815000	0.317206000
		17	1.540753000	-1.258937000	-0.881340000
		6	2.305628000	1.150564000	0.172272000
		1	2.343811000	1.553006000	-0.841655000
		1	2.120813000	1.982710000	0.861685000
		1	3.269941000	0.696521000	0.418147000
		6	1.137963000	-0.486746000	1.721893000
		1	0.896773000	0.302480000	2.445716000
		1	0.378940000	-1.267595000	1.792646000
		1	2.112621000	-0.909241000	1.984562000

3a-Cl		6	-0.463887000	1.534431000	-0.337745000
		7	0.103488000	0.316606000	0.085846000
		6	3.788827000	0.658370000	0.506248000
		6	2.423665000	0.943976000	0.564222000
		6	1.508174000	0.028473000	0.037208000
		6	1.945549000	-1.167130000	-0.540380000
		6	3.312111000	-1.446835000	-0.585190000
		6	4.235926000	-0.536030000	-0.065104000
		1	5.299410000	-0.755939000	-0.105298000
		1	4.501812000	1.371796000	0.910373000
		1	2.073785000	1.872509000	1.001851000
		1	1.225023000	-1.872038000	-0.941102000
		1	3.652820000	-2.377607000	-1.030312000
		6	-0.854212000	-0.588072000	0.564106000
		6	-2.250474000	0.024815000	0.326617000
		6	-1.956279000	1.481076000	-0.047760000
		8	0.150096000	2.464720000	-0.811177000
		8	-0.625158000	-1.660440000	1.076135000
		1	-2.162578000	2.150490000	0.797477000
		1	-2.524198000	1.846240000	-0.905406000
6	-3.186381000	-0.191074000	1.505841000		
1	-2.783477000	0.314742000	2.392164000		
1	-4.176142000	0.220726000	1.286839000		
1	-3.279710000	-1.256165000	1.730006000		
17	-2.927575000	-0.859837000	-1.142679000		
2a-Cl		6	-0.692859000	-0.899691000	0.790223000
		7	0.092689000	0.132903000	0.259855000
		6	3.414040000	-1.184787000	-0.784445000
		6	2.034587000	-1.085845000	-0.596375000
		6	1.509617000	0.030275000	0.061752000
		6	2.350691000	1.045618000	0.526537000
		6	3.728004000	0.940904000	0.325567000
		6	4.262926000	-0.173102000	-0.326995000
		1	5.336110000	-0.252436000	-0.478436000
		1	3.823072000	-2.054152000	-1.291837000
		1	1.372893000	-1.870324000	-0.947622000
		1	1.932654000	1.911853000	1.027680000
		1	4.381821000	1.732106000	0.682173000
		6	-0.664104000	1.283687000	-0.041404000
		6	-2.090425000	1.059019000	0.465664000

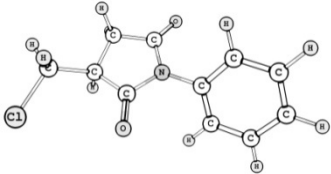
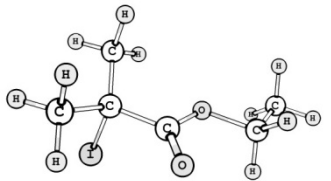
		6	-2.158718000	-0.459457000	0.688458000
		8	-0.287035000	-1.949154000	1.236039000
		8	-0.229968000	2.286792000	-0.562939000
		17	-2.909633000	-1.376582000	-0.694169000
		1	-2.713433000	-0.762687000	1.575797000
		1	-2.108564000	1.510827000	1.470750000
		6	-3.159813000	1.742649000	-0.385088000
		1	-2.959906000	2.817052000	-0.424034000
		1	-3.164161000	1.357776000	-1.407851000
		1	-4.153207000	1.584846000	0.047121000
1a-Cl		6	0.034008000	1.809000000	-0.315817000
		7	0.354500000	0.451845000	-0.138586000
		6	3.907877000	0.091456000	0.922313000
		6	2.603148000	0.578882000	0.828389000
		6	1.695756000	-0.045663000	-0.032708000
		6	2.083577000	-1.153195000	-0.793077000
		6	3.387674000	-1.638539000	-0.684707000
		6	4.302929000	-1.017721000	0.169711000
		1	5.318472000	-1.396409000	0.248632000
		1	4.614266000	0.580685000	1.587424000
		1	2.296750000	1.443317000	1.406974000
		1	1.370423000	-1.637115000	-1.451527000
		1	3.686557000	-2.502738000	-1.271644000
		6	-0.789352000	-0.368322000	-0.046984000
		6	-2.017809000	0.499697000	-0.346989000
		6	-1.480855000	1.939664000	-0.265757000
		8	0.834833000	2.708717000	-0.454806000
		8	-0.774511000	-1.550917000	0.211138000
		1	-1.741393000	2.424059000	0.685130000
		1	-1.828231000	2.594697000	-1.068999000
		6	-3.210269000	0.237937000	0.575802000
		1	-2.893954000	0.101593000	1.612598000
		1	-3.910009000	1.074443000	0.522868000
		17	-4.156375000	-1.234183000	0.115597000
		1	-2.318670000	0.274085000	-1.378209000
4-I		6	-1.032093000	0.835568000	-0.415674000
		8	-1.295601000	1.352257000	-1.515880000
		8	-1.897892000	-0.006122000	0.242193000
		6	-3.162930000	-0.363523000	-0.454880000
		1	-3.698260000	0.562849000	-0.692401000

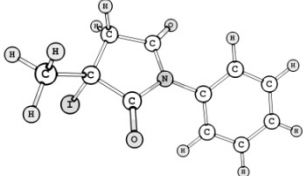
		1	-2.900306000	-0.861592000	-1.395537000
		6	-3.946039000	-1.269326000	0.487116000
		1	-3.373253000	-2.172313000	0.724871000
		1	-4.180429000	-0.750349000	1.423330000
		1	-4.888745000	-1.570367000	0.012149000
		6	0.262626000	1.074203000	0.369586000
		53	1.547914000	-0.743220000	-0.116310000
		6	1.000099000	2.312715000	-0.157992000
		1	1.136639000	2.269672000	-1.240726000
		1	0.403731000	3.208191000	0.070877000
		1	1.976816000	2.411790000	0.325641000
		6	0.052068000	1.101578000	1.892099000
		1	-0.573561000	1.969494000	2.150161000
		1	-0.449765000	0.200420000	2.248492000
		1	1.013273000	1.206523000	2.405526000
3a-I		6	0.479633000	1.699572000	-0.480191000
		7	0.968527000	0.552048000	0.200614000
		6	4.696508000	0.394323000	-0.204754000
		6	3.398502000	0.913386000	-0.060721000
		6	2.307652000	0.029301000	0.061522000
		6	2.512373000	-1.365155000	0.044017000
		6	3.815700000	-1.871672000	-0.091891000
		6	4.911605000	-0.996748000	-0.218466000
		1	5.917961000	-1.393210000	-0.326689000
		1	5.536039000	1.077380000	-0.305068000
		1	3.237033000	1.985012000	-0.063503000
		1	1.672535000	-2.042673000	0.149201000
		1	3.971991000	-2.947222000	-0.100457000
		6	-0.019138000	-0.025137000	1.041293000
		6	-1.345163000	0.712142000	0.797566000
		6	-0.935581000	1.975840000	0.019355000
		8	1.113798000	2.372801000	-1.305601000
		8	0.168761000	-0.943356000	1.853003000
		1	-0.898736000	2.841042000	0.697185000
		1	-1.587087000	2.239997000	-0.814026000
		6	-2.150241000	0.928143000	2.080560000
		1	-1.587800000	1.589809000	2.756136000
		1	-3.116773000	1.393594000	1.864061000
		1	-2.318208000	-0.019824000	2.598385000
		53	-2.526381000	-0.648826000	-0.569217000

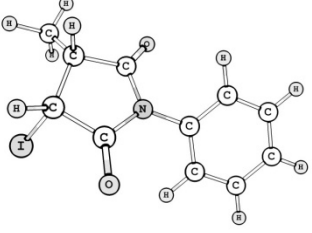
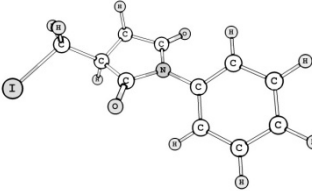
2a-I		6	0.047012000	-0.349624000	1.117023000
		7	0.984921000	0.420981000	0.381180000
		6	3.874230000	-1.786425000	-0.536390000
		6	2.565694000	-1.363603000	-0.248947000
		6	2.330008000	-0.015860000	0.089368000
		6	3.394973000	0.905772000	0.137571000
		6	4.698514000	0.472620000	-0.159503000
		6	4.944266000	-0.872214000	-0.495369000
		1	5.954574000	-1.203201000	-0.722003000
		1	4.054703000	-2.826880000	-0.793733000
		1	1.745928000	-2.072871000	-0.273156000
		1	3.208774000	1.944845000	0.383842000
		1	5.518399000	1.185450000	-0.126984000
		6	0.440894000	1.671252000	-0.019527000
		6	-0.951128000	1.813109000	0.612811000
		6	-1.298427000	0.372440000	1.047205000
		8	0.289596000	-1.410095000	1.711432000
		8	1.017667000	2.513666000	-0.722791000
		53	-2.592698000	-0.769538000	-0.356880000
		1	-1.838075000	0.295405000	1.990571000
		1	-0.795456000	2.378862000	1.548273000
		6	-1.927530000	2.621953000	-0.254432000
		1	-1.507941000	3.616423000	-0.439229000
		1	-2.099066000	2.141253000	-1.221981000
		1	-2.892414000	2.734239000	0.252760000
		1a-I		6	1.467962000
7	1.560683000			0.588387000	-0.112764000
6	5.109564000			-0.293478000	0.736127000
6	3.899832000			0.418268000	0.664723000
6	2.805968000			-0.139583000	-0.027043000
6	2.918766000			-1.403883000	-0.639815000
6	4.130815000			-2.109472000	-0.555011000
6	5.230508000			-1.558161000	0.129897000
1	6.167443000			-2.106036000	0.190216000
1	5.953671000			0.140790000	1.265618000
1	3.815709000			1.396914000	1.122776000
1	2.071451000			-1.837454000	-1.158880000
1	4.213900000			-3.086187000	-1.024592000
6	0.276880000			-0.020030000	-0.006213000
6	-0.786117000			1.047282000	-0.316088000

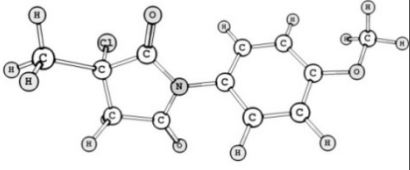
		6	-0.005711000	2.382322000	-0.215832000
		8	2.426136000	2.766133000	-0.444224000
		8	0.078266000	-1.209032000	0.278437000
		1	-0.178719000	2.886881000	0.744321000
		1	-0.245831000	3.094607000	-1.009432000
		6	-2.021056000	0.987851000	0.596306000
		1	-1.760906000	0.759599000	1.632258000
		1	-2.578200000	1.925648000	0.548784000
		53	-3.499740000	-0.537169000	0.013001000
		1	-1.096776000	0.893448000	-1.358057000
3c-Cl		6	1.371015000	1.526938000	-0.438271000
		8	0.856999000	2.489475000	-0.964497000
		6	2.854292000	1.317001000	-0.173334000
		6	2.984809000	-0.136212000	0.294192000
		6	1.533330000	-0.559184000	0.603532000
		8	1.194029000	-1.562065000	1.190925000
		7	0.676641000	0.419436000	0.083793000
		6	-0.752333000	0.302391000	0.088128000
		6	-1.356883000	-0.850187000	-0.410324000
		6	-2.748476000	-0.976143000	-0.404916000
		6	-3.538828000	0.066382000	0.096639000
		6	-2.925544000	1.227664000	0.593594000
		6	-1.541811000	1.343516000	0.593713000
		6	3.924043000	-0.385577000	1.463963000
		8	-4.901771000	0.048763000	0.145554000
		6	-5.588471000	-1.097503000	-0.343574000
		1	3.159510000	2.010240000	0.621283000
		1	3.438669000	1.555425000	-1.063844000
		1	-0.747116000	-1.660365000	-0.796263000
		1	-3.195359000	-1.884040000	-0.793005000
		1	-3.552541000	2.026816000	0.976474000
		1	-1.074718000	2.245690000	0.973699000
		1	3.894814000	-1.436583000	1.760544000
		1	3.612583000	0.224273000	2.321174000
		1	4.949013000	-0.113782000	1.194241000
		1	-6.650064000	-0.886350000	-0.205759000
		1	-5.317549000	-1.996458000	0.225084000
		1	-5.383320000	-1.259543000	-1.409662000
		17	3.508510000	-1.190898000	-1.126261000

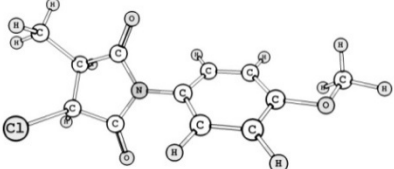
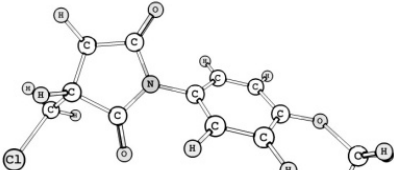
2c-Cl		6	1.481036000	-0.883135000	0.808390000
		8	1.107891000	-1.936920000	1.273421000
		6	2.934400000	-0.412938000	0.669548000
		6	2.827727000	1.100794000	0.428571000
		6	1.384867000	1.287681000	-0.046486000
		8	0.915729000	2.277384000	-0.564686000
		7	0.661788000	0.124768000	0.284034000
		6	-0.755346000	-0.012972000	0.118362000
		6	-1.616093000	0.971871000	0.599490000
		6	-2.997782000	0.845830000	0.431623000
		6	-3.519128000	-0.281618000	-0.216191000
		6	-2.648409000	-1.273764000	-0.695267000
		6	-1.276119000	-1.138769000	-0.533593000
		6	3.860671000	1.795162000	-0.457826000
		8	-4.847566000	-0.505210000	-0.429953000
		6	-5.785254000	0.463361000	0.024820000
		1	3.513772000	-0.691305000	1.549278000
		1	2.861288000	1.566820000	1.426675000
		1	-1.216195000	1.849818000	1.095471000
		1	-3.646502000	1.627981000	0.808407000
1	-3.068561000	-2.141559000	-1.193997000		
1	-0.608742000	-1.909818000	-0.903720000		
1	3.636216000	2.864336000	-0.506568000		
1	3.848310000	1.395865000	-1.475003000		
1	4.867729000	1.665006000	-0.048591000		
1	-6.766970000	0.076946000	-0.253524000		
1	-5.622625000	1.433781000	-0.461827000		
1	-5.735708000	0.584379000	1.114740000		
17	3.679625000	-1.332158000	-0.715204000		
1c-Cl		6	0.999204000	1.924064000	-0.357153000
		8	0.349106000	2.935933000	-0.514546000
		6	2.516112000	1.815994000	-0.308947000
		6	2.818428000	0.307759000	-0.361585000
		6	1.469144000	-0.347897000	-0.041122000
		8	1.268437000	-1.508715000	0.239642000
		7	0.469760000	0.639773000	-0.149735000
		6	-0.931850000	0.364068000	-0.027954000
		6	-1.506723000	-0.667366000	-0.768630000
		6	-2.869817000	-0.950810000	-0.647604000
		6	-3.664467000	-0.186726000	0.216817000

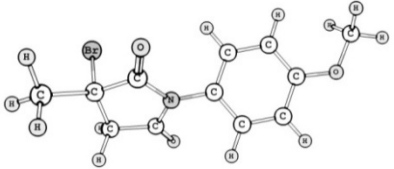
		6	-3.083309000	0.855266000	0.956844000
		6	-1.726200000	1.125386000	0.839884000
		6	3.958976000	-0.120788000	0.564331000
		8	-5.001867000	-0.376101000	0.408661000
		6	-5.652295000	-1.421690000	-0.303771000
		1	2.852772000	2.271544000	0.632192000
		1	2.960131000	2.391896000	-1.125167000
		1	3.074827000	0.017279000	-1.388557000
		1	-0.893922000	-1.266590000	-1.433604000
		1	-3.291298000	-1.763032000	-1.228545000
		1	-3.713173000	1.439329000	1.620591000
		1	-1.285518000	1.934784000	1.411690000
		1	3.630042000	-0.185300000	1.604160000
		1	4.782029000	0.593277000	0.493726000
		1	-6.697043000	-1.386570000	0.009083000
		1	-5.226911000	-2.401040000	-0.049111000
		1	-5.590118000	-1.263334000	-1.388273000
		17	4.660073000	-1.732538000	0.132544000
3c-Br		6	0.908023000	1.655380000	-0.533477000
		8	0.391335000	2.434712000	-1.303530000
		6	2.371183000	1.616333000	-0.118445000
		6	2.539286000	0.280755000	0.601610000
		6	1.105063000	-0.125702000	0.965103000
		8	0.783643000	-0.967804000	1.774441000
		7	0.233188000	0.653119000	0.190172000
		6	-1.181363000	0.436295000	0.130855000
		6	-1.678704000	-0.849398000	-0.077062000
		6	-3.056659000	-1.073064000	-0.132934000
		6	-3.942125000	0.003055000	0.011502000
		6	-3.436992000	1.297330000	0.213861000
		6	-2.066608000	1.512468000	0.277052000
		6	3.512907000	0.225811000	1.761764000
		35	3.079292000	-1.075425000	-0.779292000
		8	-5.301557000	-0.103581000	-0.028498000
		6	-5.879811000	-1.387720000	-0.231054000
		1	2.544916000	2.448768000	0.578749000
		1	3.023912000	1.760096000	-0.980112000
		1	-0.996073000	-1.685449000	-0.186443000
		1	-3.419118000	-2.082546000	-0.288625000
		1	-4.136404000	2.120679000	0.320192000

		1	-1.683722000	2.516010000	0.426636000
		1	3.525354000	-0.771230000	2.207726000
		1	3.202778000	0.944191000	2.531927000
		1	4.522367000	0.482191000	1.427709000
		1	-6.959327000	-1.228865000	-0.229130000
		1	-5.610141000	-2.077768000	0.578933000
		1	-5.574650000	-1.813921000	-1.195484000
2c-Br		6	1.051278000	-0.499530000	1.071170000
		8	0.733703000	-1.497031000	1.680206000
		6	2.466541000	0.038708000	0.882315000
		6	2.275153000	1.503040000	0.476534000
		6	0.838379000	1.536590000	-0.049546000
		8	0.325190000	2.424076000	-0.695323000
		7	0.182376000	0.374980000	0.403102000
		6	-1.210910000	0.109418000	0.203794000
		6	-2.163929000	1.079914000	0.506769000
		6	-3.521871000	0.826794000	0.292839000
		6	-3.925577000	-0.412719000	-0.219970000
		6	-2.961782000	-1.388949000	-0.520430000
		6	-1.614015000	-1.128646000	-0.314710000
		6	3.284836000	2.173480000	-0.453409000
		8	-5.220737000	-0.764691000	-0.463380000
		6	-6.248738000	0.178539000	-0.185215000
		35	3.323508000	-1.075593000	-0.510699000
		1	3.069603000	-0.119728000	1.774218000
		1	2.247903000	2.075362000	1.418659000
		1	-1.854894000	2.043768000	0.896694000
		1	-4.243946000	1.599843000	0.529113000
		1	-3.291467000	-2.344143000	-0.917031000
		1	-0.874186000	-1.887326000	-0.547431000
		1	3.011170000	3.223021000	-0.592211000
		1	3.304860000	1.692476000	-1.434224000
		1	4.290972000	2.124078000	-0.024523000
		1	-7.183315000	-0.314957000	-0.456530000
		1	-6.127287000	1.088335000	-0.787223000
		1	-6.270266000	0.441479000	0.880361000

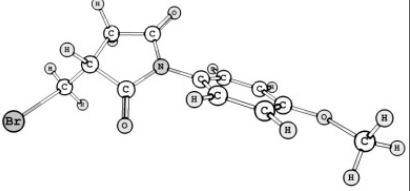
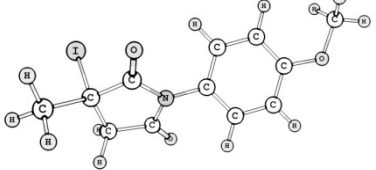
1c-Br		6	0.197599000	2.190432000	-0.354662000		
		8	-0.554429000	3.130065000	-0.505418000		
		6	1.717633000	2.239408000	-0.319349000		
		6	2.174116000	0.769883000	-0.358391000		
		6	0.898604000	-0.022117000	-0.047959000		
		8	0.821297000	-1.201388000	0.218198000		
		7	-0.196386000	0.857748000	-0.147462000		
		6	-1.561863000	0.439483000	-0.023770000		
		6	-2.027017000	-0.650756000	-0.757420000		
		6	-3.354877000	-1.069530000	-0.637328000		
		6	-4.225379000	-0.383605000	0.219457000		
		6	-3.754557000	0.716378000	0.953863000		
		6	-2.431699000	1.122169000	0.837193000		
		6	3.343980000	0.457707000	0.570108000		
		8	-5.537829000	-0.704866000	0.408460000		
		6	-6.080798000	-1.807627000	-0.307784000		
		35	4.307648000	-1.180441000	0.064775000		
		1	2.013801000	2.739488000	0.612761000		
		1	2.092859000	2.848334000	-1.146119000		
		1	2.460807000	0.505767000	-1.384494000		
		1	-1.355215000	-1.189370000	-1.417055000		
		1	-3.690295000	-1.924192000	-1.213300000		
		1	-4.442102000	1.238348000	1.612080000		
		1	-2.077468000	1.976976000	1.402852000		
		1	3.028882000	0.318459000	1.605664000		
		1	4.087711000	1.253957000	0.522911000		
		1	-7.126398000	-1.871823000	-0.002465000		
		1	-5.566404000	-2.742315000	-0.049511000		
		1	-6.025909000	-1.643878000	-1.391875000		
		3c-I		6	0.401632000	1.839836000	-0.593034000
				8	-0.155144000	2.548507000	-1.444775000
				6	1.862004000	1.922435000	-0.156227000
				6	2.094978000	0.678681000	0.722390000
				6	0.680386000	0.169897000	1.040744000
				8	0.377812000	-0.656040000	1.915325000
7	-0.231180000			0.831813000	0.179903000		
6	-1.636023000			0.512212000	0.104750000		
6	-2.051528000			-0.829953000	0.131183000		
6	-3.417291000			-1.151301000	0.057097000		
6	-4.372202000			-0.119272000	-0.052441000		

		6	-3.953612000	1.228321000	-0.081672000
		6	-2.594141000	1.544125000	0.000157000
		6	2.950025000	0.876908000	1.975903000
		8	-5.748158000	-0.322455000	-0.136753000
		6	-6.256714000	-1.688236000	-0.129880000
		1	1.995122000	2.837327000	0.438831000
		1	2.511395000	2.002293000	-1.028841000
		1	-1.320220000	-1.625352000	0.224289000
		1	-3.715961000	-2.193885000	0.084609000
		1	-4.706320000	2.005315000	-0.168788000
		1	-2.279251000	2.580759000	-0.035842000
		1	2.984193000	-0.039268000	2.571276000
		1	2.507224000	1.670049000	2.596780000
		1	3.970827000	1.171082000	1.712943000
		1	-7.341058000	-1.591290000	-0.209568000
		1	-5.999018000	-2.203668000	0.805599000
		1	-5.872123000	-2.259193000	-0.986241000
		53	3.034760000	-0.955450000	-0.529218000
2c-I		6	0.651787000	-0.265088000	1.170613000
		8	0.376818000	-1.293879000	1.806206000
		6	2.031831000	0.373256000	1.015225000
		6	1.748478000	1.818667000	0.550301000
		6	0.318742000	1.742727000	-0.004830000
		8	-0.246712000	2.602228000	-0.698047000
		7	-0.274497000	0.538607000	0.457387000
		6	-1.653609000	0.172760000	0.243663000
		6	-2.665487000	1.145213000	0.316678000
		6	-4.007124000	0.791141000	0.092158000
		6	-4.336807000	-0.548485000	-0.198828000
		6	-3.320167000	-1.525473000	-0.266996000
		6	-1.986522000	-1.167823000	-0.051848000
		6	2.722885000	2.537487000	-0.395107000
		8	-5.630078000	-1.010225000	-0.435794000
		6	-6.734021000	-0.060520000	-0.381109000
		1	2.610331000	0.293061000	1.935026000
		1	1.678083000	2.422375000	1.472125000
		1	-2.414882000	2.178730000	0.526820000
		1	-4.771168000	1.559497000	0.145958000
		1	-3.597368000	-2.550636000	-0.490708000
		1	-1.212390000	-1.925553000	-0.097752000

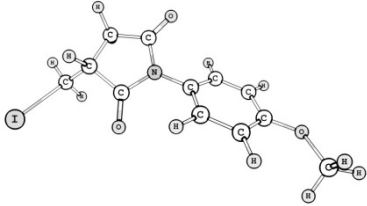
		1	2.347097000	3.544919000	-0.602615000
		1	2.821278000	2.008999000	-1.347787000
		1	3.716235000	2.617425000	0.060788000
		1	-7.628507000	-0.646977000	-0.599097000
		1	-6.616248000	0.729361000	-1.135773000
		1	-6.821033000	0.390122000	0.617237000
		53	3.192263000	-0.884146000	-0.407630000
1c-I		6	-0.463903000	2.378026000	-0.321031000
		8	-1.288104000	3.291517000	-0.485545000
		6	1.053026000	2.528523000	-0.250770000
		6	1.610483000	1.084806000	-0.335618000
		6	0.389317000	0.204108000	-0.021398000
		8	0.394730000	-1.001634000	0.265528000
		7	-0.779153000	1.008928000	-0.129968000
		6	-2.123617000	0.491916000	-0.028145000
		6	-2.450947000	-0.739278000	-0.621774000
		6	-3.754717000	-1.253612000	-0.518839000
		6	-4.740393000	-0.523794000	0.176761000
		6	-4.412663000	0.714708000	0.768586000
		6	-3.112179000	1.218645000	0.671681000
		6	2.814907000	0.837006000	0.586061000
		8	-6.061968000	-0.935789000	0.337889000
		6	-6.476364000	-2.204793000	-0.246640000
		1	1.305670000	3.009110000	0.703944000
		1	1.403462000	3.184571000	-1.051833000
		1	1.899719000	0.873193000	-1.373567000
		1	-1.693545000	-1.310204000	-1.146907000
		1	-3.982029000	-2.209794000	-0.978136000
		1	-5.187870000	1.260507000	1.296891000
		1	-2.872427000	2.176285000	1.118927000
		1	2.515902000	0.659923000	1.621440000
		1	3.514307000	1.673803000	0.536710000
		1	-7.532935000	-2.306893000	0.007912000
		1	-5.909847000	-3.043315000	0.181448000
		1	-6.357883000	-2.196546000	-1.339012000
		53	4.037671000	-0.907235000	0.023316000

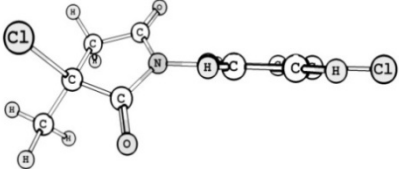
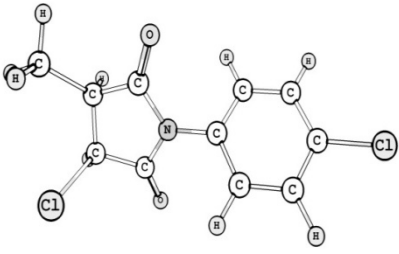
3d-Cl		6	1.304190000	1.556228000	-0.323468000
		8	0.753903000	2.530258000	-0.786651000
		6	2.790527000	1.392374000	-0.047197000
		6	2.981398000	-0.084755000	0.312226000
		6	1.547858000	-0.593288000	0.568609000
		8	1.245013000	-1.646729000	1.081091000
		7	0.652522000	0.380790000	0.102127000
		6	-0.767107000	0.194972000	0.064758000
		6	-1.296355000	-0.986094000	-0.464153000
		6	-2.677505000	-1.173816000	-0.501249000
		6	-3.518046000	-0.171497000	-0.015407000
		6	-2.998286000	1.012165000	0.509302000
		6	-1.615939000	1.192595000	0.553108000
		6	3.919735000	-0.380270000	1.471941000
		17	-5.257889000	-0.403705000	-0.065586000
		1	3.050984000	2.036816000	0.802569000
		1	3.376755000	1.723899000	-0.906191000
		1	-0.636337000	-1.761152000	-0.837469000
		1	-3.095462000	-2.089153000	-0.906747000
		1	-3.663846000	1.783952000	0.881321000
1	-1.205265000	2.112351000	0.953682000		
1	3.936668000	-1.451078000	1.687502000		
1	3.573049000	0.147412000	2.369162000		
1	4.933480000	-0.042716000	1.236523000		
17	3.560722000	-1.004871000	-1.176860000		
2d-Cl		6	1.435444000	-0.897868000	0.802895000
		8	1.019426000	-1.935186000	1.266774000
		6	2.906052000	-0.497174000	0.637041000
		6	2.869010000	1.022868000	0.415862000
		6	1.429802000	1.286188000	-0.030948000
		8	0.999273000	2.300296000	-0.533368000
		7	0.654990000	0.155073000	0.302752000
		6	-0.768563000	0.088882000	0.163583000
		6	-1.564584000	1.146051000	0.614567000
		6	-2.950718000	1.082010000	0.474760000
		6	-3.528739000	-0.045992000	-0.108513000
		6	-2.741787000	-1.106952000	-0.558085000
		6	-1.355599000	-1.035415000	-0.424709000
		6	3.920025000	1.677813000	-0.479350000
		17	-5.274172000	-0.131986000	-0.279448000

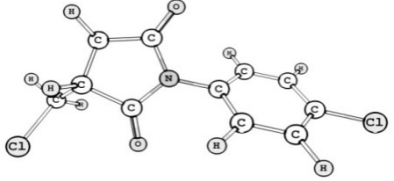
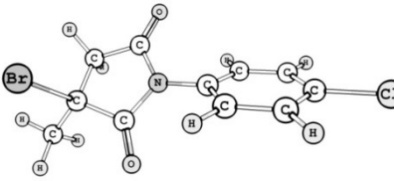
		1	3.490620000	-0.815128000	1.499719000
		1	2.941251000	1.473799000	1.418948000
		1	-1.108775000	2.022212000	1.061556000
		1	-3.574628000	1.900501000	0.818140000
		1	-3.204567000	-1.978090000	-1.009627000
		1	-0.737583000	-1.857236000	-0.768791000
		1	3.745824000	2.756820000	-0.513395000
		1	3.873984000	1.290697000	-1.500197000
		1	4.925494000	1.496096000	-0.086397000
		17	3.568984000	-1.433809000	-0.776381000
1d-Cl		6	0.932117000	1.919454000	-0.293250000
		8	0.246289000	2.911185000	-0.418928000
		6	2.449963000	1.865265000	-0.219631000
		6	2.812602000	0.373201000	-0.324314000
		6	1.484492000	-0.347608000	-0.064886000
		8	1.321465000	-1.524958000	0.163065000
		7	0.447413000	0.606073000	-0.154951000
		6	-0.942989000	0.270967000	-0.082314000
		6	-1.440116000	-0.797723000	-0.834912000
		6	-2.792285000	-1.131112000	-0.763878000
		6	-3.639640000	-0.384209000	0.055134000
		6	-3.153858000	0.686703000	0.805706000
		6	-1.798913000	1.010925000	0.739355000
		6	3.947975000	-0.048015000	0.611831000
		17	-5.344078000	-0.798324000	0.142348000
		1	2.751249000	2.296565000	0.744608000
		1	2.885986000	2.489385000	-1.004049000
		1	3.103876000	0.133843000	-1.355222000
		1	-0.775932000	-1.378381000	-1.464979000
		1	-3.182716000	-1.962328000	-1.341558000
		1	-3.824123000	1.260410000	1.437107000
		1	-1.417054000	1.845886000	1.315442000
		1	3.599724000	-0.159295000	1.641417000
		1	4.745338000	0.697420000	0.583715000
		17	4.713704000	-1.617142000	0.140126000
3d-Br		6	0.838629000	1.666261000	-0.430673000
		8	0.290288000	2.467890000	-1.153475000
		6	2.298694000	1.666373000	-0.005560000
		6	2.525202000	0.295871000	0.627637000
		6	1.110684000	-0.198288000	0.955014000

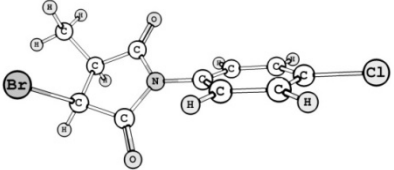
		8	0.821964000	-1.100893000	1.708203000
		7	0.205633000	0.588217000	0.222391000
		6	-1.194777000	0.308382000	0.136928000
		6	-1.625307000	-1.001627000	-0.096091000
		6	-2.988449000	-1.282021000	-0.179404000
		6	-3.910914000	-0.244935000	-0.035752000
		6	-3.490281000	1.065744000	0.191095000
		6	-2.125943000	1.341252000	0.280276000
		6	3.497846000	0.210038000	1.786692000
		35	3.125562000	-0.941835000	-0.835554000
		17	-5.628433000	-0.594807000	-0.144423000
		1	2.427482000	2.458615000	0.746162000
		1	2.949755000	1.896682000	-0.849548000
		1	-0.903080000	-1.803144000	-0.203580000
		1	-3.329312000	-2.296597000	-0.356631000
		1	-4.218323000	1.862960000	0.297718000
		1	-1.792425000	2.358776000	0.448392000
		1	3.554476000	-0.811976000	2.167889000
		1	3.155140000	0.863089000	2.599926000
		1	4.495222000	0.531733000	1.473718000
2d-Br		6	1.019093000	-0.485628000	1.077013000
		8	0.661663000	-1.464046000	1.693436000
		6	2.454059000	-0.010389000	0.872816000
		6	2.323909000	1.460121000	0.464525000
		6	0.887131000	1.556373000	-0.051712000
		8	0.407860000	2.460113000	-0.699432000
		7	0.182449000	0.425066000	0.411658000
		6	-1.222339000	0.223823000	0.229503000
		6	-2.119997000	1.263736000	0.488114000
		6	-3.487399000	1.065486000	0.297241000
		6	-3.944351000	-0.176358000	-0.144908000
		6	-3.055042000	-1.220315000	-0.402952000
		6	-1.688302000	-1.015975000	-0.218696000
		6	3.356262000	2.083783000	-0.473122000
		17	-5.666133000	-0.430746000	-0.378243000
		35	3.242611000	-1.164590000	-0.526728000
		1	3.058428000	-0.193010000	1.759148000
		1	2.326705000	2.035211000	1.405391000
		1	-1.757597000	2.228460000	0.824453000
		1	-4.189944000	1.868915000	0.491872000

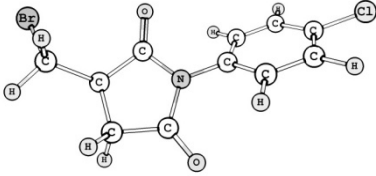
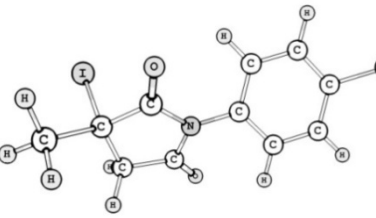
		1	-3.424438000	-2.180877000	-0.746168000
		1	-0.990908000	-1.822988000	-0.414481000
		1	3.128894000	3.144264000	-0.611758000
		1	3.348611000	1.601112000	-1.453220000
		1	4.361660000	1.990309000	-0.050181000
1d-Br		6	0.140780000	2.162139000	-0.290858000
		8	-0.637455000	3.083983000	-0.409824000
		6	1.657214000	2.253138000	-0.228392000
		6	2.160237000	0.801325000	-0.319521000
		6	0.905502000	-0.043028000	-0.072883000
		8	0.857988000	-1.234038000	0.138946000
		7	-0.216644000	0.807915000	-0.154408000
		6	-1.568719000	0.342361000	-0.080947000
		6	-1.962190000	-0.771163000	-0.830013000
		6	-3.277321000	-1.229413000	-0.759071000
		6	-4.191853000	-0.563211000	0.057259000
		6	-3.809650000	0.550802000	0.804866000
		6	-2.491272000	1.000955000	0.737883000
		6	3.319705000	0.484908000	0.621307000
		17	-5.850306000	-1.134665000	0.143337000
		35	4.343327000	-1.098995000	0.068527000
		1	1.923243000	2.723821000	0.727736000
		1	2.026074000	2.906669000	-1.023343000
		1	2.476752000	0.589842000	-1.349080000
		1	-1.245795000	-1.288872000	-1.457589000
		1	-3.587475000	-2.095343000	-1.334426000
		1	-4.531368000	1.060952000	1.434070000
		1	-2.190461000	1.870563000	1.310630000
		1	2.987336000	0.293257000	1.643029000
		1	4.038103000	1.305395000	0.623896000
3d-I		6	0.339213000	1.820830000	-0.522158000
		8	-0.245905000	2.536595000	-1.347755000
		6	1.793948000	1.946148000	-0.080417000
		6	2.079991000	0.680220000	0.748849000
		6	0.688866000	0.105844000	1.053857000
		8	0.420192000	-0.754280000	1.904997000
		7	-0.253013000	0.757390000	0.212668000
		6	-1.642020000	0.381633000	0.126083000
		6	-2.002840000	-0.979728000	0.192204000
		6	-3.354177000	-1.351849000	0.106160000

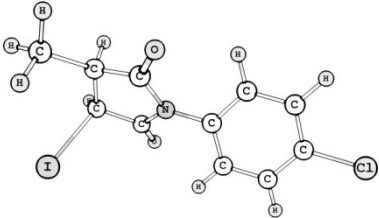
		6	-4.326498000	-0.355271000	-0.053238000
		6	-3.985052000	1.001628000	-0.125380000
		6	-2.633077000	1.371821000	-0.030814000
		6	2.935440000	0.863743000	2.004360000
		17	-6.076435000	-0.836507000	-0.170293000
		1	1.887892000	2.842068000	0.550008000
		1	2.440092000	2.087358000	-0.947527000
		1	-1.246131000	-1.743907000	0.324372000
		1	-3.639348000	-2.397192000	0.160131000
		1	-4.752729000	1.757870000	-0.251528000
		1	-2.359499000	2.417539000	-0.099534000
		1	3.011091000	-0.072446000	2.563601000
		1	2.467156000	1.614378000	2.658423000
		1	3.941686000	1.207906000	1.746329000
		53	3.067231000	-0.867232000	-0.571188000
2d-I		6	0.622694000	-0.238173000	1.167363000
		8	0.306222000	-1.252762000	1.805124000
		6	2.025638000	0.346310000	1.012640000
		6	1.800309000	1.800203000	0.542456000
		6	0.370990000	1.780543000	-0.015741000
		8	-0.157993000	2.656308000	-0.715585000
		7	-0.272887000	0.600779000	0.450722000
		6	-1.666022000	0.294296000	0.243416000
		6	-2.626149000	1.326535000	0.258471000
		6	-3.982457000	1.025876000	0.049520000
		6	-4.359948000	-0.306382000	-0.164222000
		6	-3.419050000	-1.344742000	-0.179858000
		6	-2.062928000	-1.040317000	0.021448000
		6	2.805386000	2.475880000	-0.402812000
		17	-6.116177000	-0.698802000	-0.428283000
		1	2.598062000	0.247283000	1.934373000
		1	1.750947000	2.409639000	1.461855000
		1	-2.324990000	2.355758000	0.410833000
		1	-4.725945000	1.816040000	0.055370000
		1	-3.731664000	-2.370083000	-0.346767000
		1	-1.330706000	-1.839019000	0.020698000
		1	2.469836000	3.495744000	-0.617917000
		1	2.887778000	1.937786000	-1.351566000
		1	3.798824000	2.520394000	0.057425000
		53	3.136915000	-0.959395000	-0.403980000

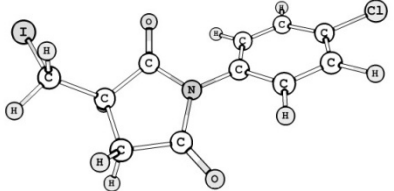
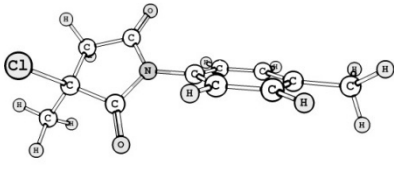
1d-I		6	-0.513932000	2.331153000	-0.262604000
		8	-1.362104000	3.226733000	-0.395816000
		6	0.996549000	2.520050000	-0.173531000
		6	1.597336000	1.097720000	-0.305041000
		6	0.400598000	0.169396000	-0.042829000
		8	0.437231000	-1.044949000	0.197560000
		7	-0.793156000	0.944555000	-0.133482000
		6	-2.121374000	0.384852000	-0.072408000
		6	-2.383959000	-0.864787000	-0.670674000
		6	-3.674645000	-1.415358000	-0.609890000
		6	-4.689295000	-0.703278000	0.043427000
		6	-4.447636000	0.541536000	0.638981000
		6	-3.153836000	1.086339000	0.583537000
		6	2.797133000	0.850562000	0.623357000
		17	-6.361950000	-1.413278000	0.120449000
		1	1.227324000	2.973195000	0.799880000
		1	1.334193000	3.214749000	-0.946978000
		1	1.906383000	0.933737000	-1.345999000
		1	-1.592440000	-1.416612000	-1.163062000
		1	-3.881138000	-2.378742000	-1.064135000
		1	-5.247104000	1.078975000	1.138122000
		1	-2.963416000	2.054463000	1.030069000
		1	2.490438000	0.637566000	1.649750000
1	3.475820000	1.705599000	0.606553000		
53	4.066274000	-0.845896000	0.023672000		
3b-Cl		6	0.925860000	1.546126000	-0.347686000
		8	0.356585000	2.502555000	-0.825430000
		6	2.415675000	1.420348000	-0.066256000
		6	2.638259000	-0.045671000	0.319700000
		6	1.214053000	-0.584756000	0.570708000
		8	0.934285000	-1.640383000	1.092761000
		7	0.300846000	0.362865000	0.090329000
		6	-1.116435000	0.144621000	0.051641000
		6	-1.621906000	-1.022621000	-0.527753000
		6	-2.999450000	-1.230753000	-0.564890000
		6	-3.894865000	-0.287977000	-0.036945000
		6	-3.363594000	0.877468000	0.531787000
		6	-1.986440000	1.097551000	0.584560000
		6	3.569306000	-0.298068000	1.495497000
		6	-5.385401000	-0.536320000	-0.063839000

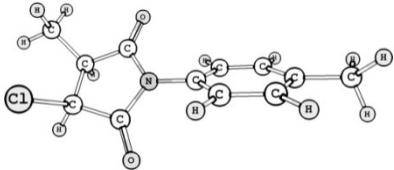
		1	2.661089000	2.085725000	0.771681000
		1	2.995620000	1.748815000	-0.930694000
		1	-0.944139000	-1.762827000	-0.939949000
		1	-3.384037000	-2.142266000	-1.017082000
		1	-4.034569000	1.628908000	0.941501000
		1	-1.594872000	2.009714000	1.021845000
		1	3.609619000	-1.364422000	1.729353000
		1	3.198030000	0.235794000	2.379187000
		1	4.577418000	0.060729000	1.267091000
		1	-5.699610000	-0.985160000	-1.013132000
		1	-5.948710000	0.392564000	0.073926000
		1	-5.685107000	-1.226062000	0.736667000
		17	3.261531000	-0.976389000	-1.145322000
2b-Cl		6	1.085385000	-0.892569000	0.802615000
		8	0.671964000	-1.932089000	1.265109000
		6	2.556242000	-0.481204000	0.659998000
		6	2.510659000	1.036874000	0.428010000
		6	1.075481000	1.285038000	-0.042289000
		8	0.646619000	2.293576000	-0.558158000
		7	0.305925000	0.151144000	0.286746000
		6	-1.117295000	0.073519000	0.128165000
		6	-1.932145000	1.098236000	0.612457000
		6	-3.315579000	1.014612000	0.446296000
		6	-3.908863000	-0.083830000	-0.189695000
		6	-3.068188000	-1.101440000	-0.667062000
		6	-1.684749000	-1.029526000	-0.516843000
		6	3.569314000	1.694398000	-0.456047000
		6	-5.408744000	-0.184483000	-0.345234000
		1	3.127650000	-0.788563000	1.535265000
		1	2.564613000	1.494995000	1.428928000
		1	-1.492203000	1.960797000	1.101434000
		1	-3.941796000	1.821170000	0.820422000
		1	-3.500866000	-1.964539000	-1.168293000
		1	-1.050745000	-1.826769000	-0.890400000
		1	3.386736000	2.771721000	-0.499647000
		1	3.540761000	1.300658000	-1.475045000
		1	4.570768000	1.523291000	-0.048114000
		1	-5.898554000	0.770779000	-0.129863000
		1	-5.827827000	-0.933809000	0.339423000
		1	-5.686001000	-0.484565000	-1.362702000

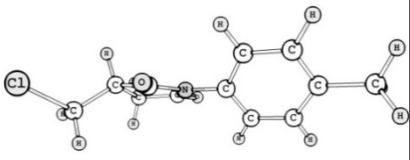
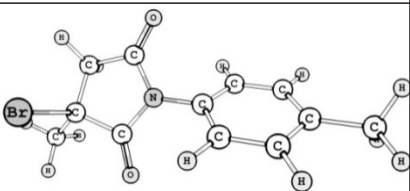
		17	3.255778000	-1.421929000	-0.733909000
1b-Cl		6	0.504103000	1.883041000	-0.301942000
		8	-0.222043000	2.845449000	-0.433273000
		6	2.024007000	1.893661000	-0.235757000
		6	2.447166000	0.416812000	-0.332073000
		6	1.150156000	-0.355559000	-0.059079000
		8	1.038993000	-1.537504000	0.178436000
		7	0.076349000	0.553542000	-0.149586000
		6	-1.301120000	0.162556000	-0.066872000
		6	-1.776613000	-0.882597000	-0.860713000
		6	-3.117662000	-1.260232000	-0.773578000
		6	-4.004837000	-0.606095000	0.091082000
		6	-3.504701000	0.445046000	0.875279000
		6	-2.166597000	0.828071000	0.806942000
		6	3.603614000	0.050774000	0.600935000
		6	-5.455052000	-1.020264000	0.189254000
		1	2.312243000	2.343700000	0.723951000
		1	2.430097000	2.529469000	-1.026869000
		1	2.742822000	0.182231000	-1.362752000
		1	-1.105083000	-1.405419000	-1.533440000
		1	-3.477241000	-2.078176000	-1.393455000
1	-4.171646000	0.973830000	1.552866000		
1	-1.800742000	1.647350000	1.416353000		
1	3.264583000	-0.073455000	1.632071000		
1	4.366757000	0.830931000	0.567535000		
1	-5.712417000	-1.759128000	-0.576560000		
1	-6.125244000	-0.160738000	0.066524000		
1	-5.675277000	-1.465586000	1.168260000		
17	4.439195000	-1.484391000	0.132380000		
3b-Br		6	0.467024000	1.640134000	-0.454764000
		8	-0.100050000	2.415994000	-1.191837000
		6	1.923707000	1.693848000	-0.018852000
		6	2.189644000	0.338892000	0.631840000
		6	0.788286000	-0.198593000	0.951392000
		8	0.525518000	-1.103379000	1.712124000
		7	-0.134464000	0.550373000	0.204991000
		6	-1.526737000	0.224339000	0.112443000
		6	-1.914089000	-1.088757000	-0.160650000
		6	-3.271244000	-1.402882000	-0.247030000
		6	-4.259046000	-0.424787000	-0.072981000

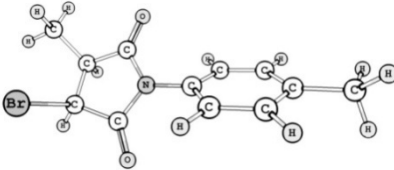
		6	-3.844442000	0.889007000	0.196003000
		6	-2.493876000	1.218161000	0.292026000
		6	3.151815000	0.299253000	1.802158000
		35	2.849949000	-0.893877000	-0.810186000
		6	-5.728068000	-0.764596000	-0.176103000
		1	2.020716000	2.498143000	0.724765000
		1	2.573544000	1.936042000	-0.860466000
		1	-1.164555000	-1.861321000	-0.295498000
		1	-3.562868000	-2.429511000	-0.455533000
		1	-4.589359000	1.669826000	0.333829000
		1	-2.193543000	2.240595000	0.493838000
		1	3.237748000	-0.715705000	2.196589000
		1	2.777956000	0.950033000	2.603460000
		1	4.141467000	0.650626000	1.496442000
		1	-5.880083000	-1.837899000	-0.329520000
		1	-6.200179000	-0.237157000	-1.014918000
		1	-6.269398000	-0.475608000	0.733382000
2b-Br		6	0.687694000	-0.495520000	1.064285000
		8	0.344153000	-1.484546000	1.672645000
		6	2.115709000	0.012961000	0.888951000
		6	1.959051000	1.480619000	0.480871000
		6	0.529243000	1.543914000	-0.061088000
		8	0.043007000	2.438636000	-0.716876000
		7	-0.156459000	0.397274000	0.388059000
		6	-1.555179000	0.164229000	0.180609000
		6	-2.485406000	1.163776000	0.469452000
		6	-3.843094000	0.925094000	0.247915000
		6	-4.296002000	-0.302281000	-0.253005000
		6	-3.340645000	-1.291062000	-0.536427000
		6	-1.981710000	-1.066533000	-0.328246000
		6	2.993232000	2.130324000	-0.436571000
		6	-5.768330000	-0.568123000	-0.466289000
		35	2.960729000	-1.119981000	-0.496062000
		1	2.706585000	-0.158078000	1.786644000
		1	1.931930000	2.053311000	1.422836000
		1	-2.154690000	2.124053000	0.850266000
		1	-4.560399000	1.711485000	0.470773000
		1	-3.663323000	-2.252876000	-0.929170000
		1	-1.257453000	-1.843076000	-0.551260000
		1	2.740457000	3.184235000	-0.581605000

		1	3.018043000	1.646423000	-1.415846000
		1	3.992337000	2.064036000	0.006254000
		1	-6.359247000	0.347909000	-0.363750000
		1	-6.149306000	-1.293166000	0.264938000
		1	-5.959891000	-0.982952000	-1.463221000
1b-Br		6	-0.291565000	2.082962000	-0.299228000
		8	-1.112640000	2.966672000	-0.424140000
		6	1.219583000	2.248668000	-0.243139000
		6	1.790812000	0.822234000	-0.328483000
		6	0.578283000	-0.079072000	-0.067443000
		8	0.591495000	-1.269382000	0.155298000
		7	-0.582085000	0.715881000	-0.149553000
		6	-1.911975000	0.185899000	-0.065015000
		6	-2.270880000	-0.920768000	-0.836896000
		6	-3.565679000	-1.434293000	-0.746189000
		6	-4.522295000	-0.857557000	0.099271000
		6	-4.138312000	0.254580000	0.864390000
		6	-2.847297000	0.774289000	0.792180000
		6	2.969427000	0.567926000	0.606741000
		6	-5.930358000	-1.400984000	0.178068000
		35	4.058540000	-0.976248000	0.064598000
		1	1.466573000	2.736855000	0.709316000
		1	1.553330000	2.914644000	-1.043313000
		1	2.111050000	0.619685000	-1.358704000
		1	-1.543930000	-1.387555000	-1.492660000
		1	-3.832589000	-2.300565000	-1.346982000
		1	-4.859362000	0.723007000	1.530934000
		1	-2.572798000	1.638758000	1.386761000
		1	2.652661000	0.372317000	1.632671000
		1	3.651736000	1.418711000	0.596000000
		1	-6.021880000	-2.352648000	-0.355454000
		1	-6.650508000	-0.700692000	-0.265149000
		1	-6.237876000	-1.566616000	1.217703000

Table S2. B3LYP/ 6-31+G(d)/ LanL2DZ optimized geometries (gas phase) of studied alkyl radicals (R[•]).

Designation of radicals	Optimized geometry	Optimized coordinate			
Rad_3a		6	-1.005749000	1.425812000	-0.275703000
		7	-0.378218000	0.196855000	-0.037269000
		6	3.232224000	0.730317000	0.700304000
		6	1.849379000	0.918086000	0.680003000
		6	1.038169000	0.007041000	-0.007372000
		6	1.607535000	-1.089279000	-0.666480000
		6	2.990904000	-1.271348000	-0.631521000
		6	3.807595000	-0.363586000	0.048084000
		1	4.884580000	-0.507727000	0.069635000
		1	3.859004000	1.442201000	1.230759000
		1	1.404244000	1.769825000	1.181109000
		1	0.974142000	-1.797548000	-1.187605000
		1	3.428798000	-2.126116000	-1.140078000
		6	-1.329136000	-0.853266000	0.170989000
		6	-2.650552000	-0.263494000	0.065996000
		6	-2.514698000	1.191929000	-0.221208000
		8	-0.448909000	2.484257000	-0.488842000
		8	-1.038600000	-2.021730000	0.396142000
		1	-2.961360000	1.837058000	0.550221000
		1	-2.967422000	1.499349000	-1.175704000
6	-3.911855000	-1.023116000	0.240196000		
1	-4.514477000	-0.610930000	1.063731000		
1	-4.540379000	-0.963693000	-0.661360000		
1	-3.702430000	-2.075201000	0.452037000		
Rad_2a		6	-1.071116000	1.389425000	-0.383772000
		7	-0.403737000	0.143963000	-0.154779000
		6	3.124452000	0.776469000	0.851404000
		6	1.739695000	0.914602000	0.743786000
		6	1.014500000	0.007237000	-0.037922000
		6	1.670325000	-1.033887000	-0.706047000
		6	3.054221000	-1.166440000	-0.584189000
		6	3.785675000	-0.262851000	0.191450000
		1	4.863742000	-0.367604000	0.280476000
		1	3.685329000	1.484811000	1.455214000

		1	1.228169000	1.725072000	1.249667000
		1	1.102269000	-1.737904000	-1.303109000
		1	3.559698000	-1.978156000	-1.100478000
		6	-1.311406000	-0.919547000	-0.055092000
		6	-2.728881000	-0.361913000	-0.251980000
		6	-2.485539000	1.092057000	-0.444490000
		8	-0.512008000	2.471467000	-0.501032000
		8	-1.026359000	-2.081296000	0.156941000
		1	-3.231285000	1.858266000	-0.617798000
		1	-3.134582000	-0.818199000	-1.170261000
		6	-3.666355000	-0.735759000	0.916049000
		1	-3.700360000	-1.823393000	1.027657000
		1	-3.313939000	-0.300258000	1.857120000
		1	-4.679376000	-0.368093000	0.722510000
Rad_1a		6	-1.078695000	1.363051000	-0.349041000
		7	-0.418412000	0.139644000	-0.123062000
		6	3.111328000	0.726189000	0.911993000
		6	1.723961000	0.854118000	0.825593000
		6	1.007135000	0.010474000	-0.028198000
		6	1.666989000	-0.959202000	-0.789070000
		6	3.053586000	-1.085204000	-0.688640000
		6	3.778996000	-0.243244000	0.158688000
		1	4.858807000	-0.342086000	0.231543000
		1	3.668702000	1.385632000	1.571729000
		1	1.203694000	1.608660000	1.405284000
		1	1.100894000	-1.614997000	-1.441573000
		1	3.565339000	-1.842652000	-1.276156000
		6	-1.306737000	-0.940363000	0.007472000
		6	-2.736269000	-0.421554000	-0.209873000
		6	-2.577876000	1.105736000	-0.328329000
		8	-0.528222000	2.430615000	-0.514939000
		8	-0.988018000	-2.087518000	0.235067000
		1	-3.001457000	1.633844000	0.533972000
		1	-3.029417000	1.534423000	-1.227790000
		6	-3.669576000	-0.909765000	0.846938000
		1	-3.534584000	-1.898542000	1.271578000
		1	-4.571561000	-0.351852000	1.077323000
		1	-3.038663000	-0.836127000	-1.190695000

Rad_4		6	-0.288582000	-0.513292000	-0.000021000
		8	-0.237016000	-1.741524000	-0.000021000
		8	0.834332000	0.261854000	-0.000062000
		6	2.092990000	-0.446251000	-0.000092000
		1	2.133424000	-1.091849000	0.883845000
		1	2.133533000	-1.091575000	-0.884226000
		6	3.203796000	0.588231000	0.000127000
		1	3.148240000	1.226854000	-0.888330000
		1	3.148163000	1.226551000	0.888796000
		1	4.177319000	0.083856000	0.000081000
		6	-1.523377000	0.259471000	0.000026000
		6	-2.823055000	-0.476821000	0.000089000
		1	-2.671277000	-1.557980000	0.000171000
		1	-3.426247000	-0.203598000	0.879836000
		1	-3.426253000	-0.203741000	-0.879700000
		6	-1.542170000	1.754555000	-0.000055000
		1	-0.540229000	2.185528000	-0.000047000
		1	-2.086373000	2.133926000	-0.879156000
		1	-2.086445000	2.134030000	0.878953000
		Rad_3c		6	-1.939053000
8	-1.493007000			2.476891000	0.560883000
6	-3.415804000			0.981928000	0.280437000
6	-3.400925000			-0.471662000	-0.045300000
6	-2.026596000			-0.914612000	-0.182599000
8	-1.616980000			-2.040974000	-0.439129000
7	-1.189344000			0.223928000	0.041452000
6	0.237444000			0.189397000	-0.020633000
6	0.942971000			-0.854260000	0.580904000
6	2.338665000			-0.895437000	0.517316000
6	3.036417000			0.120834000	-0.147108000
6	2.325571000			1.171286000	-0.748354000
6	0.938706000			1.203955000	-0.690536000
6	-4.577108000			-1.356353000	-0.225344000
8	4.395568000			0.179264000	-0.264911000
6	5.176153000			-0.852138000	0.325915000
1	-3.939144000			1.596125000	-0.467795000
1	-3.884452000			1.214985000	1.248237000
1	0.408884000			-1.648795000	1.088732000
1	2.860428000			-1.720866000	0.987826000
1	2.879964000	1.952523000	-1.259204000		

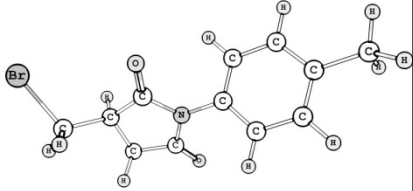
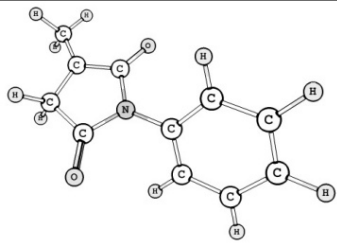
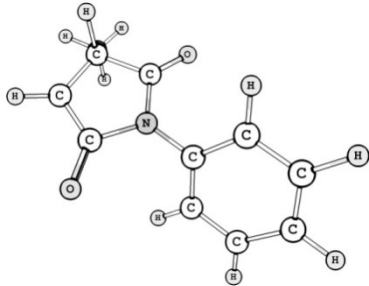
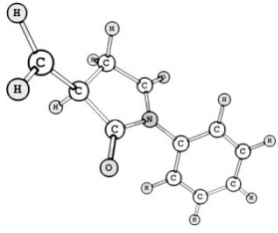
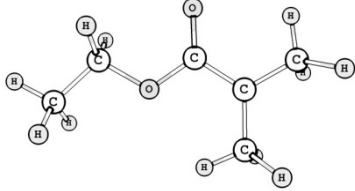
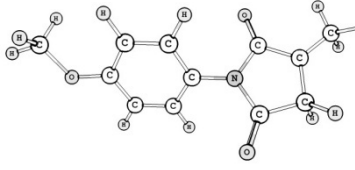
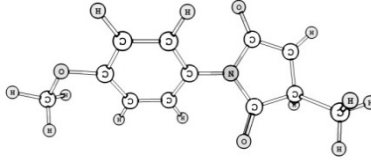
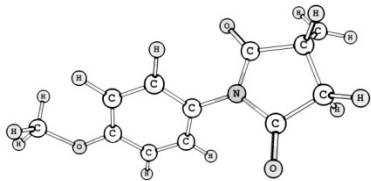
		1	0.399315000	2.022737000	-1.152387000
		1	-4.259875000	-2.374533000	-0.466952000
		1	-5.231610000	-0.990782000	-1.031201000
		1	-5.196116000	-1.387042000	0.684276000
		1	6.214924000	-0.597745000	0.108798000
		1	4.940855000	-1.831180000	-0.111599000
		1	5.028952000	-0.890098000	1.413207000
Rad_2c		6	1.983993000	1.335765000	-0.416983000
		8	1.523123000	2.461324000	-0.555748000
		6	3.365666000	0.911675000	-0.467020000
		6	3.476893000	-0.554774000	-0.246672000
		6	2.014411000	-0.977243000	-0.043977000
		8	1.624440000	-2.105468000	0.185559000
		7	1.207212000	0.160917000	-0.165555000
		6	-0.216197000	0.157250000	-0.044391000
		6	-0.973407000	-0.830239000	-0.677006000
		6	-2.365365000	-0.844162000	-0.553460000
		6	-3.007377000	0.144274000	0.203255000
		6	-2.244519000	1.138865000	0.835205000
		6	-0.861175000	1.144751000	0.716409000
		6	4.373173000	-0.988882000	0.932833000
		8	-4.357748000	0.226005000	0.385205000
		6	-5.189715000	-0.747138000	-0.234085000
		1	4.177534000	1.603414000	-0.655825000
		1	3.842772000	-1.063734000	-1.153897000
		1	-0.482280000	-1.602421000	-1.257997000
		1	-2.927988000	-1.625914000	-1.050742000
		1	-2.756289000	1.899302000	1.416942000
		1	-0.281753000	1.921629000	1.201309000
		1	4.311296000	-2.073178000	1.063699000
		1	4.056689000	-0.507370000	1.864243000
		1	5.415396000	-0.714976000	0.738620000
		1	-6.211237000	-0.482261000	0.043648000
		1	-4.962138000	-1.757122000	0.131090000
		1	-5.089281000	-0.719530000	-1.326970000
Rad_1c		6	1.975861000	1.308693000	-0.399705000
		8	1.513973000	2.413132000	-0.595048000
		6	3.448975000	0.928655000	-0.377968000
		6	3.480150000	-0.602650000	-0.215446000
		6	2.013398000	-0.992441000	0.025144000

		8	1.601045000	-2.102948000	0.284697000
		7	1.218548000	0.153341000	-0.131507000
		6	-0.210745000	0.149623000	-0.017779000
		6	-0.969151000	-0.755707000	-0.757486000
		6	-2.362177000	-0.772206000	-0.642225000
		6	-2.998776000	0.134256000	0.215152000
		6	-2.231862000	1.048132000	0.955262000
		6	-0.847726000	1.052749000	0.843534000
		6	4.376945000	-1.136997000	0.850492000
		8	-4.349182000	0.207505000	0.399598000
		6	-5.185966000	-0.689013000	-0.320830000
		1	3.921153000	1.444063000	0.466587000
		1	3.928648000	1.291682000	-1.291686000
		1	3.739409000	-1.069331000	-1.185155000
		1	-0.478742000	-1.462929000	-1.417926000
		1	-2.929486000	-1.490691000	-1.222454000
		1	-2.740985000	1.744740000	1.614051000
		1	-0.261119000	1.764194000	1.414692000
		1	4.163420000	-2.099099000	1.303258000
		1	5.322424000	-0.648401000	1.063402000
		1	-6.206636000	-0.445426000	-0.021419000
		1	-4.968414000	-1.733256000	-0.061177000
		1	-5.079747000	-0.549009000	-1.404481000
Rad_3d		6	-1.864394000	1.412085000	0.262873000
		8	-1.367294000	2.501243000	0.467525000
		6	-3.356940000	1.093881000	0.202399000
		6	-3.410458000	-0.368868000	-0.074269000
		6	-2.059035000	-0.886251000	-0.165337000
		8	-1.701993000	-2.038659000	-0.377019000
		7	-1.167192000	0.216921000	0.039830000
		6	0.255118000	0.105371000	0.020081000
		6	0.880948000	-0.979678000	0.646339000
		6	2.270871000	-1.091550000	0.625525000
		6	3.029124000	-0.111787000	-0.015351000
		6	2.416693000	0.975336000	-0.639000000
		6	1.026207000	1.080614000	-0.624558000
		6	-4.626557000	-1.198633000	-0.248830000
		17	4.781011000	-0.249500000	-0.037890000
		1	-3.834695000	1.707401000	-0.576078000
		1	-3.831343000	1.382703000	1.152159000

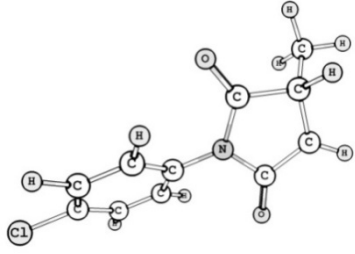
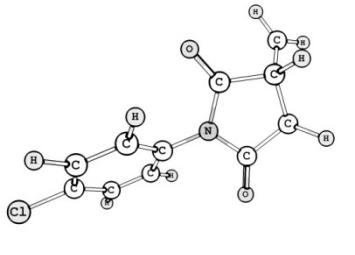
		1	0.288028000	-1.742657000	1.135885000
		1	2.758758000	-1.933206000	1.105939000
		1	3.017169000	1.731452000	-1.134013000
		1	0.546953000	1.926667000	-1.102165000
		1	-4.358043000	-2.237718000	-0.457820000
		1	-5.250216000	-0.822398000	-1.073743000
		1	-5.258626000	-1.172976000	0.651881000
Rad_2d		6	1.913496000	1.380018000	-0.359931000
		8	1.401347000	2.485188000	-0.474819000
		6	3.314822000	1.025090000	-0.385377000
		6	3.493569000	-0.440047000	-0.207272000
		6	2.050487000	-0.942493000	-0.060177000
		8	1.711320000	-2.094114000	0.124303000
		7	1.188517000	0.159072000	-0.168869000
		6	-0.234235000	0.079027000	-0.092283000
		6	-0.913234000	-0.956066000	-0.746980000
		6	-2.302858000	-1.039502000	-0.667936000
		6	-3.007572000	-0.080354000	0.059733000
		6	-2.341881000	0.957740000	0.711710000
		6	-0.951351000	1.034771000	0.638059000
		6	4.380062000	-0.867288000	0.982454000
		17	-4.759062000	-0.181289000	0.155630000
		1	4.095720000	1.762270000	-0.526565000
		1	3.908349000	-0.899802000	-1.119700000
		1	-0.361402000	-1.702454000	-1.305629000
		1	-2.832112000	-1.842251000	-1.170616000
		1	-2.901396000	1.698479000	1.273389000
		1	-0.431081000	1.843814000	1.136169000
		1	4.367957000	-1.956827000	1.078410000
		1	4.017285000	-0.431092000	1.919201000
		1	5.411966000	-0.537675000	0.823852000
Rad_1d		6	1.913278000	1.351071000	-0.334433000
		8	1.406555000	2.440124000	-0.498414000
		6	3.399878000	1.035007000	-0.286728000
		6	3.497632000	-0.497665000	-0.169940000
		6	2.044759000	-0.963870000	0.004085000
		8	1.675386000	-2.099798000	0.209144000
		7	1.200651000	0.151234000	-0.135860000
		6	-0.228135000	0.076344000	-0.073517000
		6	-0.908051000	-0.891501000	-0.819053000

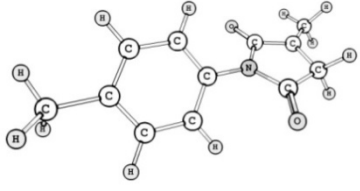
		6	-2.299047000	-0.970916000	-0.754660000
		6	-2.999326000	-0.072304000	0.050583000
		6	-2.329910000	0.899790000	0.794389000
		6	-0.938187000	0.969657000	0.734367000
		6	4.379427000	-1.022953000	0.913342000
		17	-4.751847000	-0.166324000	0.128926000
		1	3.828251000	1.545467000	0.583682000
		1	3.883615000	1.447153000	-1.177196000
		1	3.813727000	-0.921252000	-1.142472000
		1	-0.356807000	-1.590367000	-1.437889000
		1	-2.832342000	-1.723000000	-1.326545000
		1	-2.887285000	1.593107000	1.415476000
		1	-0.411508000	1.725624000	1.305469000
		1	4.198086000	-2.009326000	1.326090000
		1	5.291667000	-0.497108000	1.176211000
Rad_3b		6	1.478091000	1.415184000	-0.272287000
		8	0.962654000	2.494723000	-0.485488000
		6	2.977015000	1.125436000	-0.207735000
		6	3.056096000	-0.335117000	0.074354000
		6	1.712746000	-0.875074000	0.168217000
		8	1.377361000	-2.033072000	0.386149000
		7	0.803556000	0.210350000	-0.042280000
		6	-0.618902000	0.074233000	-0.019719000
		6	-1.231867000	-0.994787000	-0.679592000
		6	-2.621863000	-1.121831000	-0.647325000
		6	-3.425998000	-0.194325000	0.026960000
		6	-2.789307000	0.872886000	0.679693000
		6	-1.403097000	1.010849000	0.665607000
		6	4.286500000	-1.142941000	0.252929000
		6	-4.931130000	-0.329158000	0.054091000
		1	3.441630000	1.750298000	0.569806000
		1	3.447971000	1.419750000	-1.157547000
		1	-0.629753000	-1.729725000	-1.201094000
		1	-3.085667000	-1.961397000	-1.160155000
		1	-3.386868000	1.609990000	1.212237000
		1	-0.933032000	1.846255000	1.171745000
		1	4.035397000	-2.186014000	0.464150000
		1	4.902336000	-0.754312000	1.078120000
		1	4.919772000	-1.108950000	-0.646756000
		1	-5.260903000	-1.232025000	-0.470251000

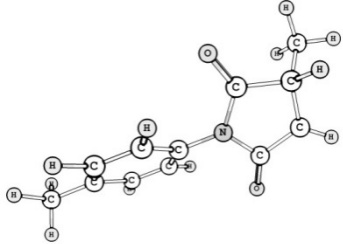
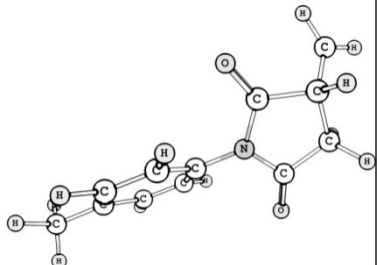
		1	-5.417054000	0.531196000	-0.423824000
		1	-5.308542000	-0.382858000	1.083080000
Rad_2b		6	1.530866000	1.381617000	-0.373183000
		8	1.002806000	2.479137000	-0.492954000
		6	2.937921000	1.047258000	-0.407941000
		6	3.138598000	-0.414175000	-0.221646000
		6	1.702928000	-0.934419000	-0.056625000
		8	1.382697000	-2.089718000	0.141246000
		7	0.826568000	0.153399000	-0.166729000
		6	-0.596487000	0.054806000	-0.076644000
		6	-1.273976000	-0.958711000	-0.760829000
		6	-2.662987000	-1.051935000	-0.659855000
		6	-3.402817000	-0.143260000	0.107948000
		6	-2.701957000	0.867167000	0.784392000
		6	-1.314961000	0.971179000	0.701278000
		6	4.041731000	-0.820814000	0.962367000
		6	-4.908802000	-0.232952000	0.198120000
		1	3.707120000	1.794212000	-0.561826000
		1	3.550715000	-0.875011000	-1.134776000
		1	-0.721373000	-1.677569000	-1.355005000
		1	-3.177619000	-1.848704000	-1.192073000
		1	-3.249057000	1.586509000	1.390227000
		1	-0.794706000	1.763819000	1.226525000
		1	4.044616000	-1.909701000	1.066891000
		1	3.681807000	-0.382324000	1.899233000
		1	5.067955000	-0.479025000	0.792201000
		1	-5.280827000	-1.165529000	-0.238700000
		1	-5.388417000	0.598262000	-0.335565000
		1	-5.250557000	-0.188661000	1.239344000
Rad_1b		6	1.533777000	1.354817000	-0.340755000
		8	1.013138000	2.437165000	-0.509062000
		6	3.025614000	1.060024000	-0.295740000
		6	3.143502000	-0.471499000	-0.183723000
		6	1.697255000	-0.954792000	0.005761000
		8	1.345856000	-2.095072000	0.220343000
		7	0.839521000	0.147808000	-0.133689000
		6	-0.590015000	0.055168000	-0.061226000
		6	-1.269715000	-0.879781000	-0.843526000
		6	-2.660437000	-0.969438000	-0.759061000
		6	-3.395178000	-0.131635000	0.089918000

		6	-2.689619000	0.802167000	0.864636000
		6	-1.300960000	0.898161000	0.798409000
		6	4.045086000	-0.989173000	0.886361000
		6	-4.902453000	-0.215793000	0.164621000
		1	3.447440000	1.572436000	0.576837000
		1	3.503444000	1.481989000	-1.184762000
		1	3.452498000	-0.888226000	-1.161585000
		1	-0.718455000	-1.542589000	-1.501991000
		1	-3.179818000	-1.706307000	-1.367381000
		1	-3.233648000	1.464901000	1.534345000
		1	-0.773353000	1.628943000	1.401907000
		1	3.877761000	-1.976919000	1.301826000
		1	4.955430000	-0.454672000	1.138425000
		1	-5.280699000	-1.095056000	-0.367064000
		1	-5.371725000	0.670402000	-0.282577000
		1	-5.248616000	-0.275670000	1.203544000