

## ***Supporting Information***

### **Organocatalytic Asymmetric Michael Addition of Aldehydes and Ketones to Nitroalkenes Catalyzed by Adamantoyl *L*-Prolinamide**

Yongchao Wang,<sup>‡</sup> Dong Li,<sup>‡</sup> Jun Lin\* and Kun Wei\*

<sup>†</sup>Key Laboratory of Medicinal Chemistry for Natural Resource (Yunnan University), Ministry of Education, School of Chemical Science and Technology, Yunnan University, Kunming, 650091, P. R. China.

\*Corresponding author. Tel.: +86 871 5033715; fax: +86 871 5033715.

<sup>‡</sup>These authors contributed equally to the work.

E-mail: kunwei@ynu.edu.cn or linjun@ynu.edu.cn

<b><sup>1</sup>H and <sup>13</sup>C NMR spectra for compounds 2a-11a and 2-11.....</b>	<b>S2</b>
<b><sup>1</sup>H and <sup>13</sup>C NMR spectra for compounds 14a-14r.....</b>	<b>S42</b>
<b><sup>1</sup>H and <sup>13</sup>C NMR spectra for compounds 16a-16n.....</b>	<b>S78</b>
<b>The spectra of chiral HPLC for compounds 14a-14r.....</b>	<b>S102</b>
<b>The spectra of chiral HPLC for compounds 16a-16n.....</b>	<b>S120</b>

1.  $^1\text{H}$  and  $^{13}\text{C}$  NMR spectra for compounds 2a-11a and 2-11.

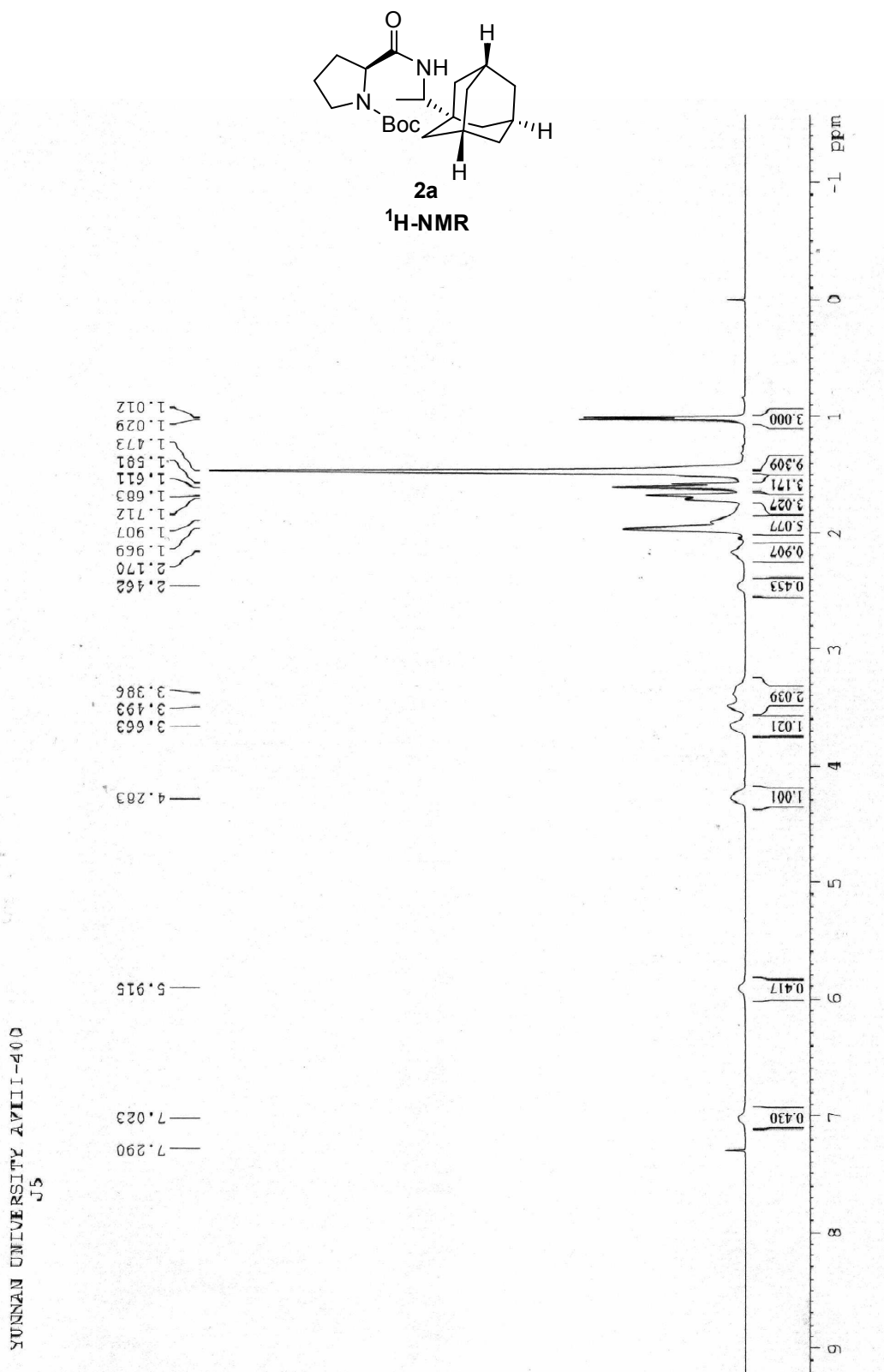

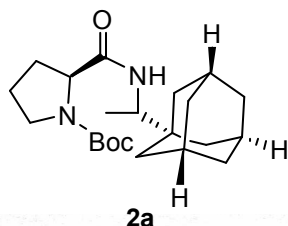

2a

<sup>13</sup>C-NMR

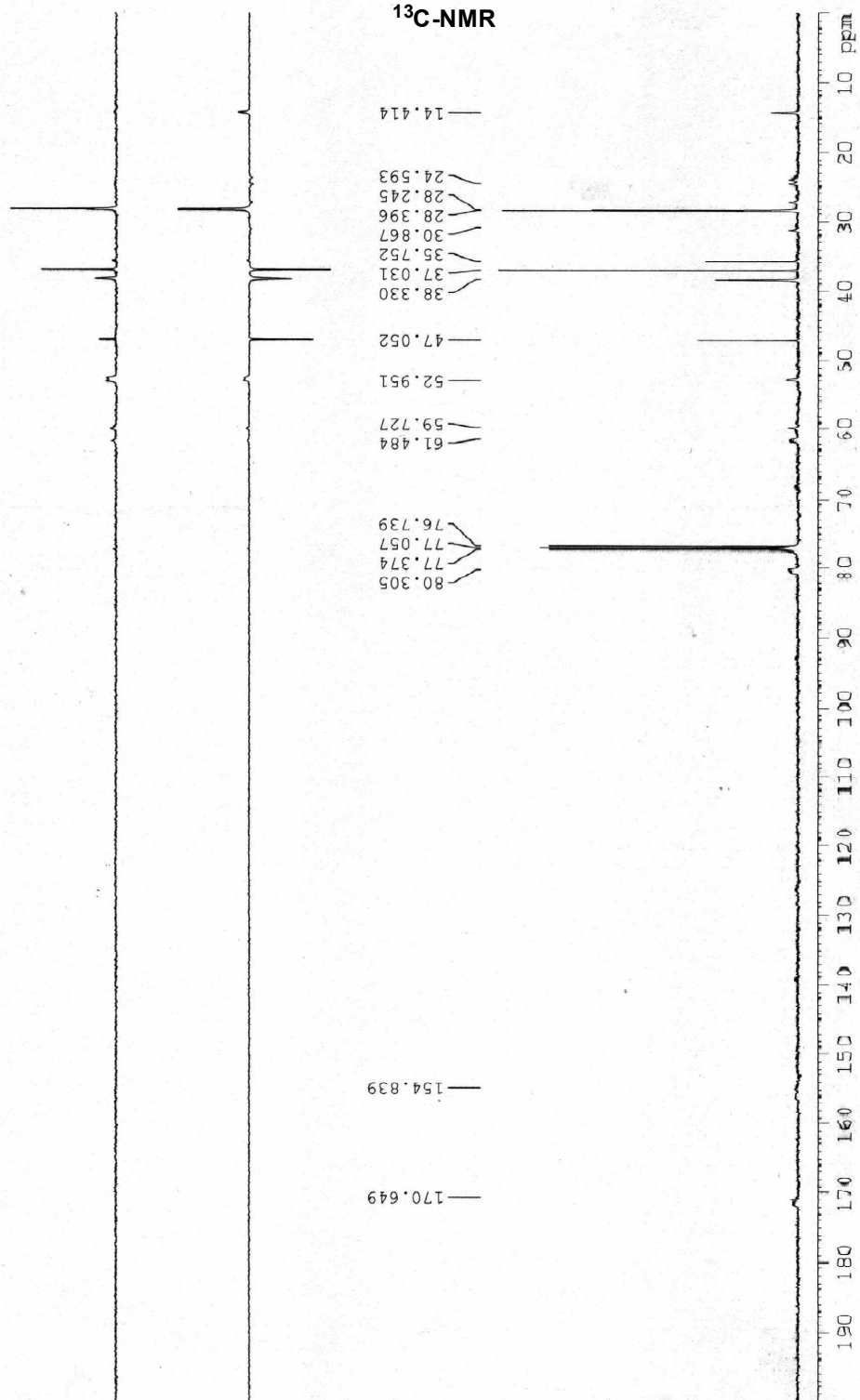

YUNNAN UNIVERSITY AVIIL-400  
J13 in CDCl3  
143

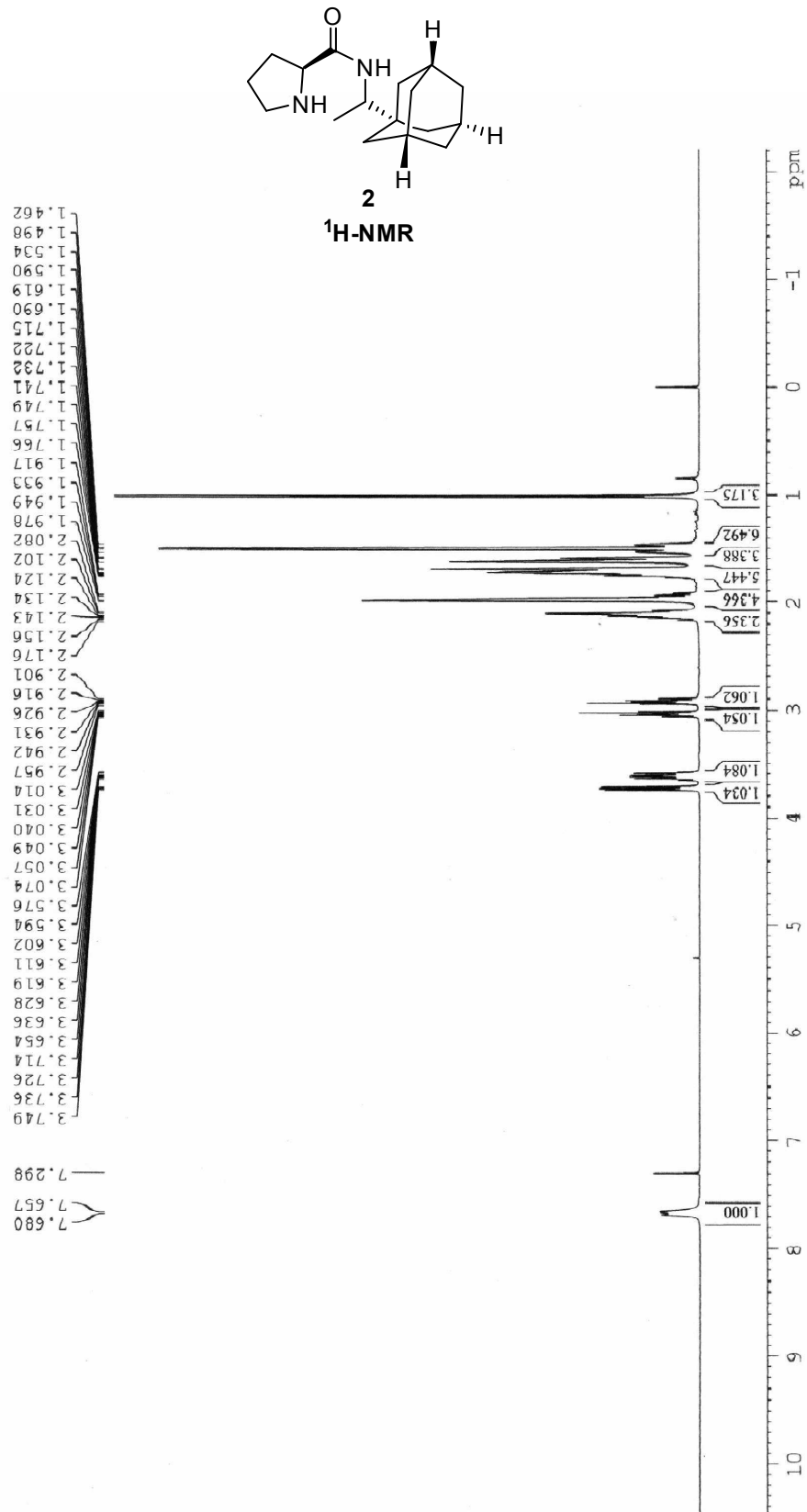



YUNNAN UNIVERSITY AVIII-400  
J13 in CDCl3  
143

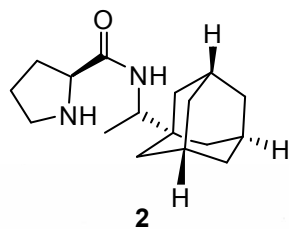

<sup>13</sup>C-NMR

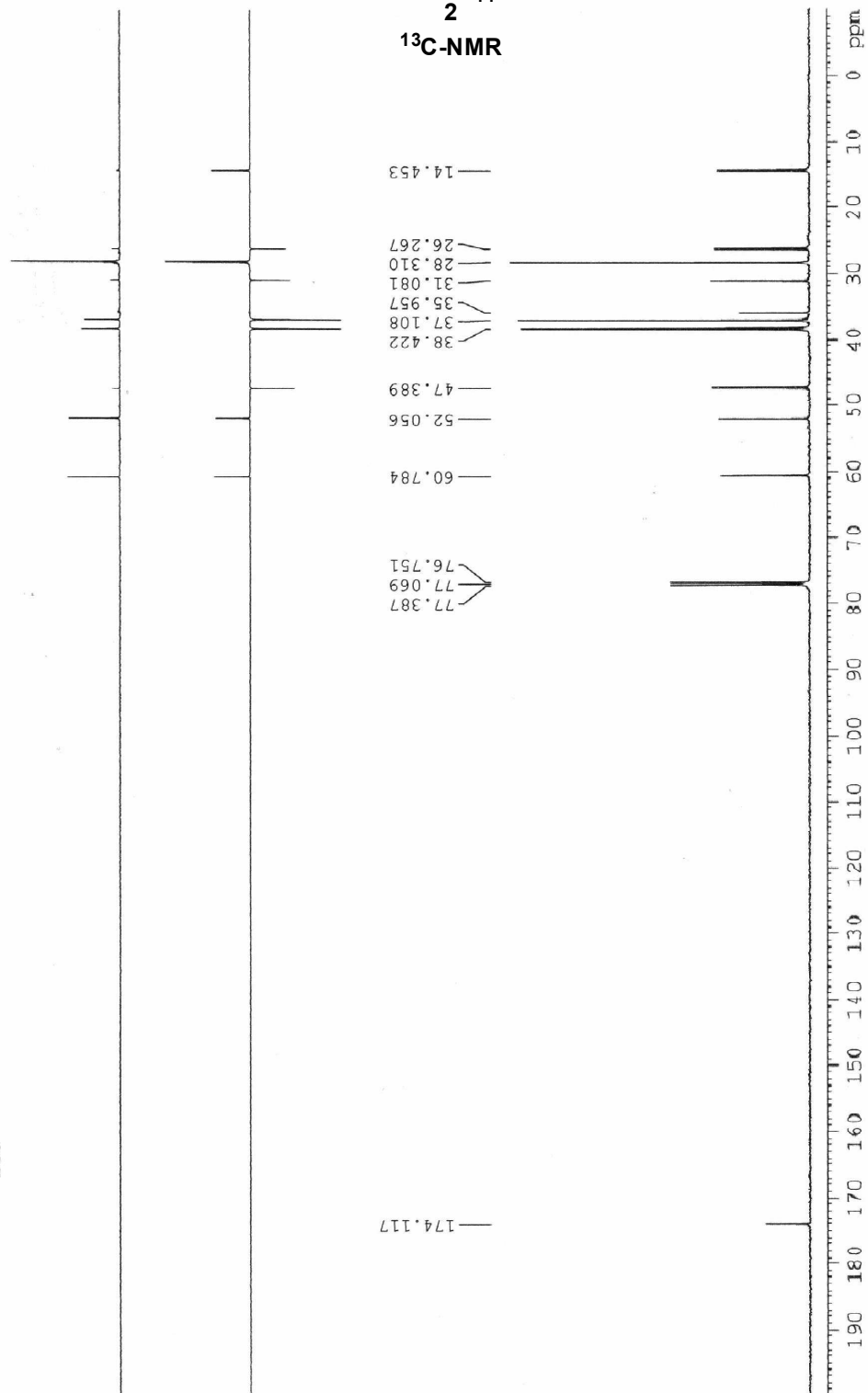

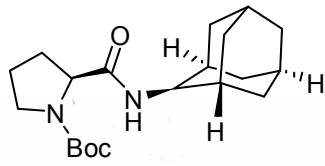

**3a**  
**<sup>1</sup>H-NMR**

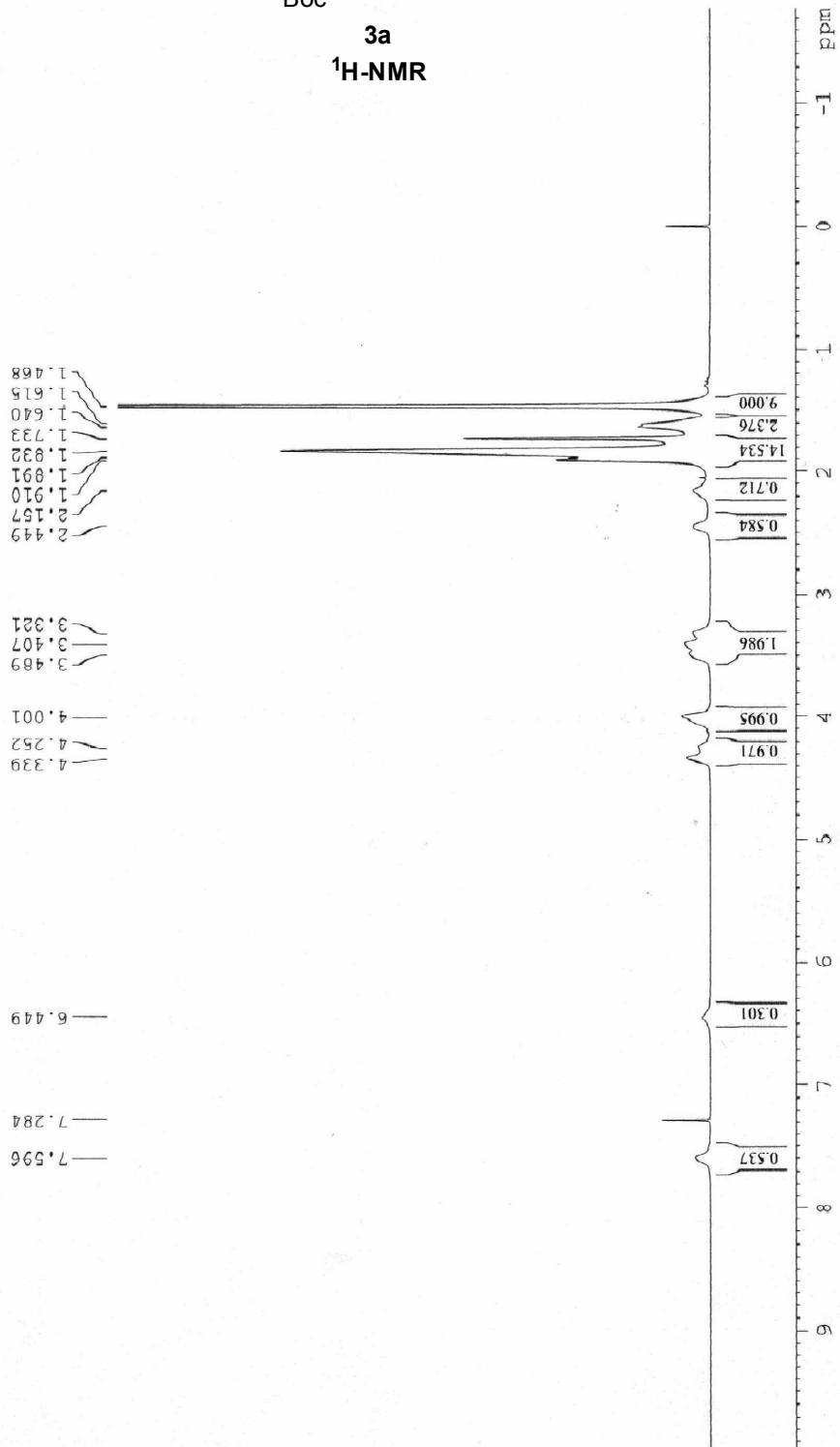

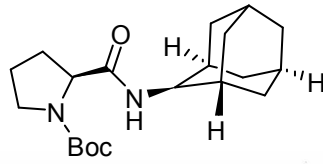

3a  
<sup>13</sup>C-NMR

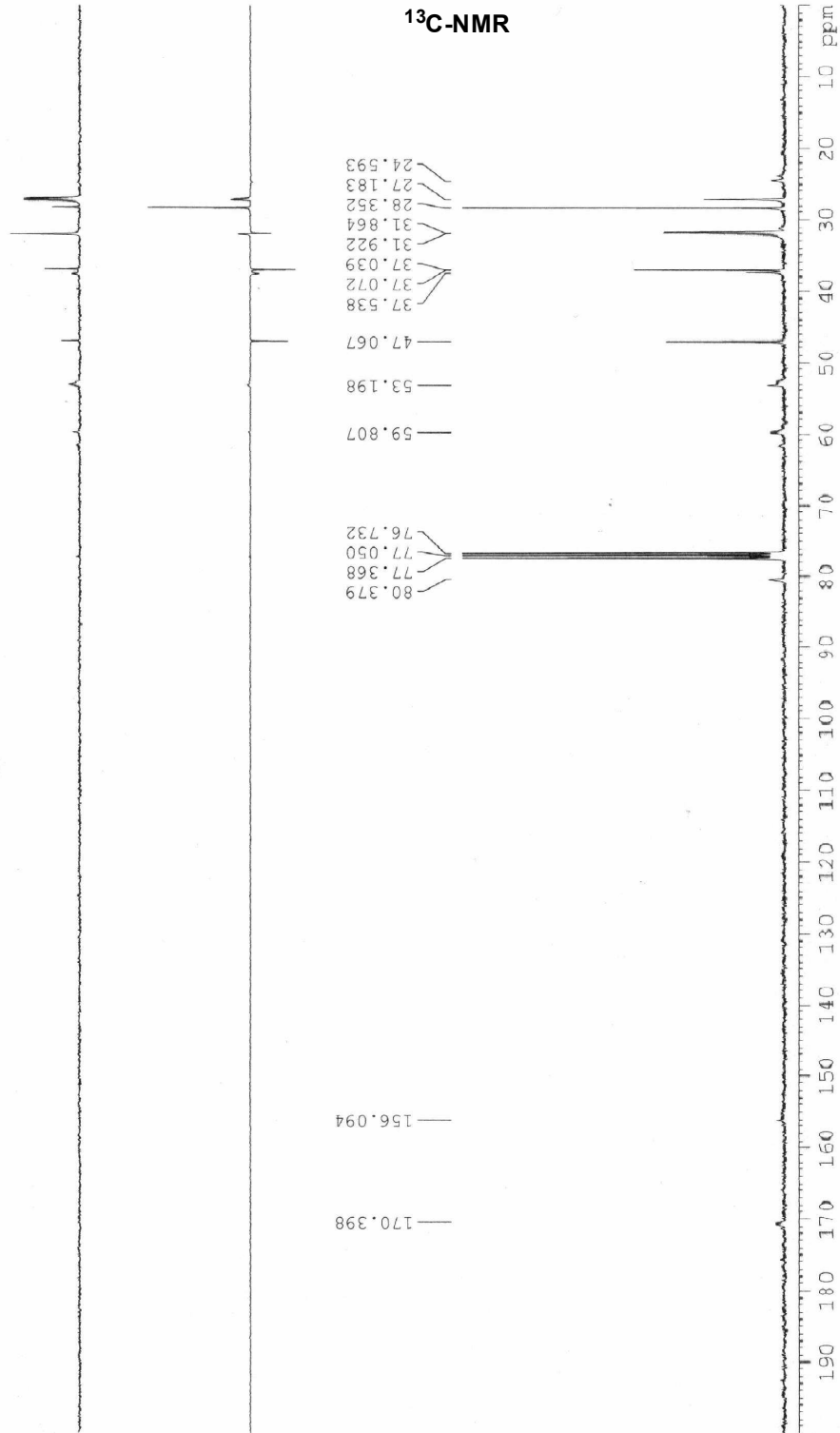

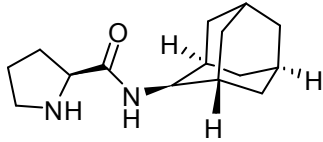

3  
<sup>1</sup>H-NMR

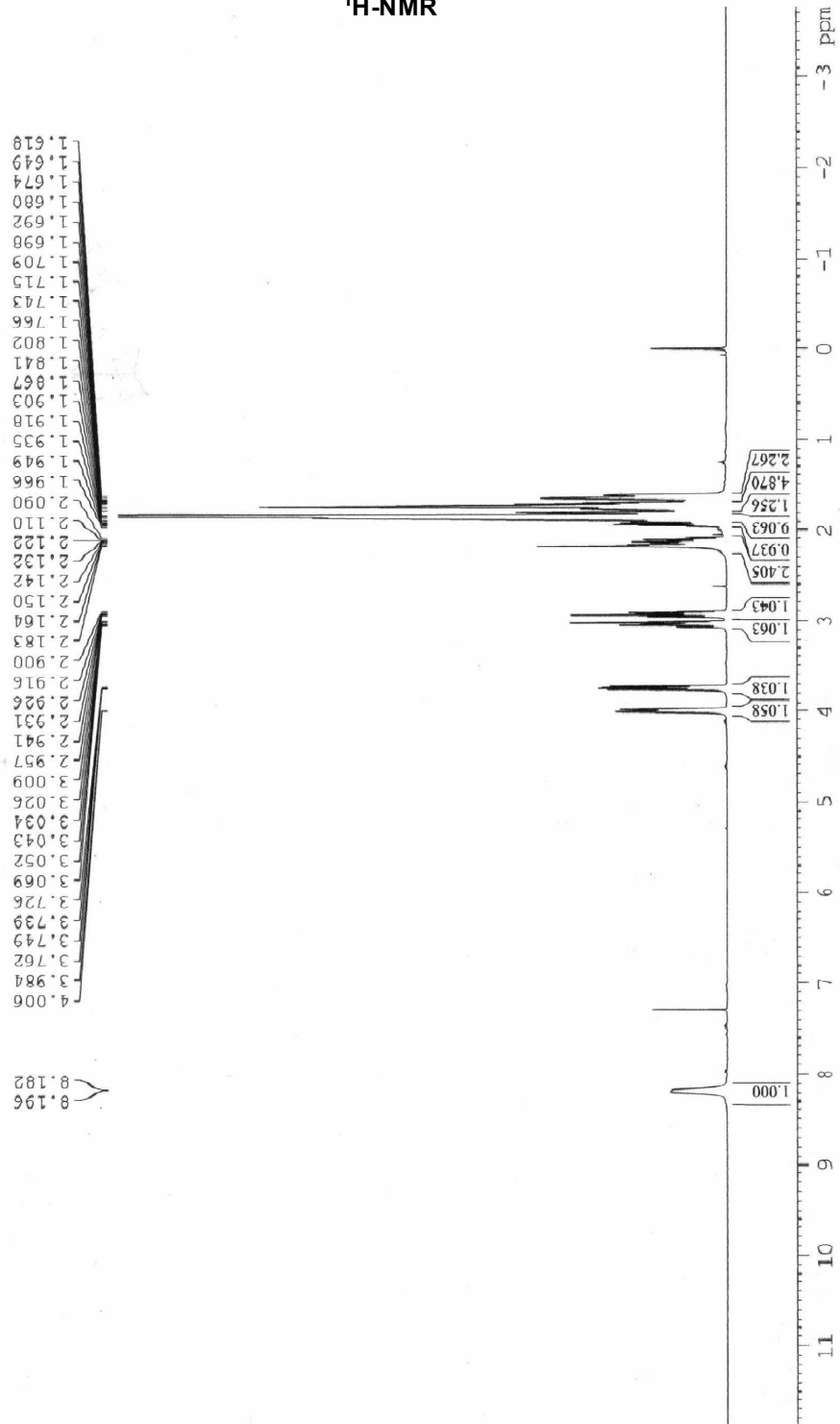

YUNNAN UNIVERSITY AVIII-400  
 Wyc JII in CDCl<sub>3</sub>  
 147

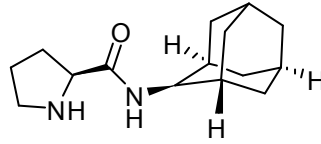

3

<sup>13</sup>C-NMR

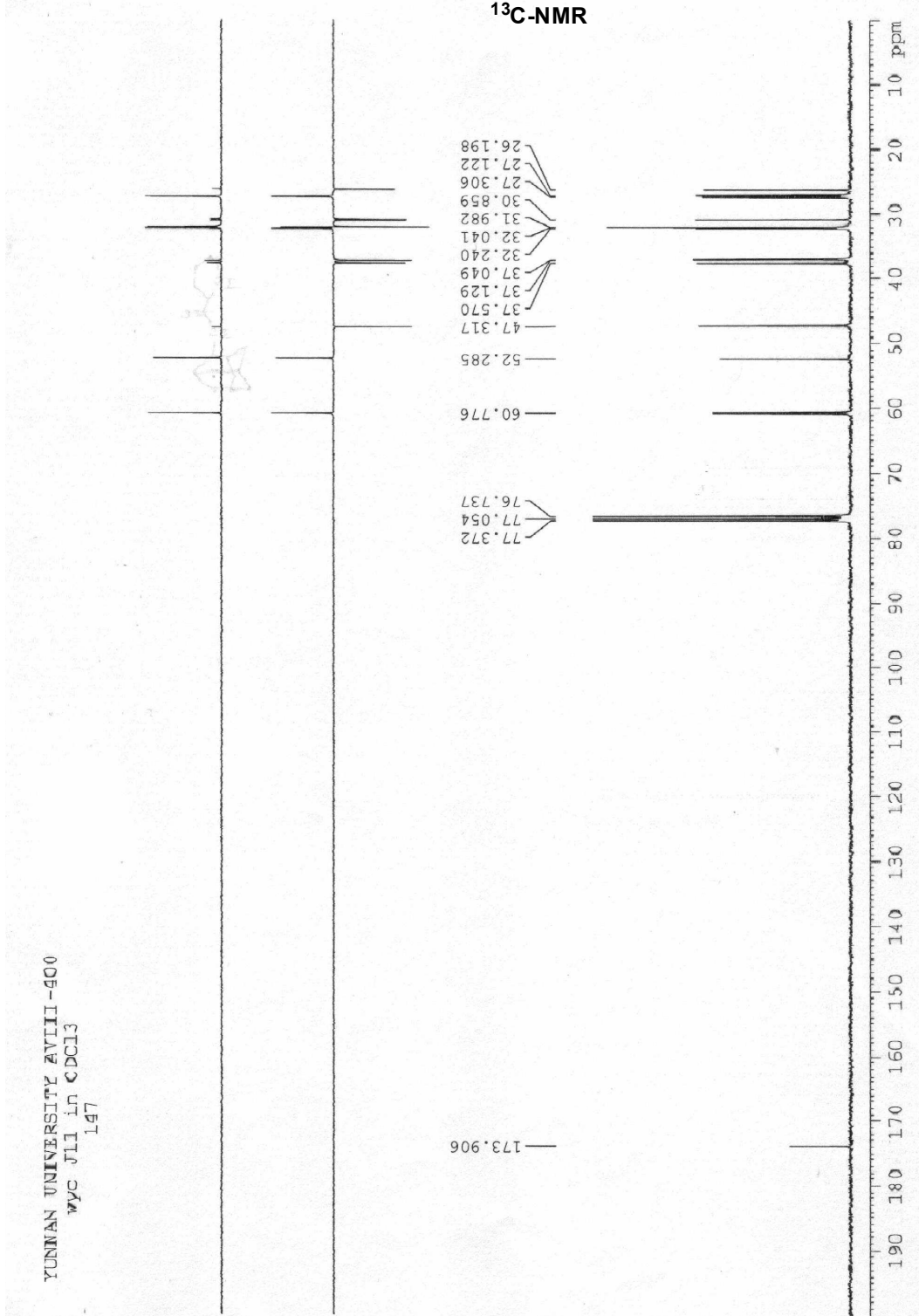

YUNNAN UNIVERSITY AVIII-900  
wyc JLL in CDCl3  
147

YUNNAN UNIVERSITY AV111-400  
wangyongchao F22 in CDCl3  
417

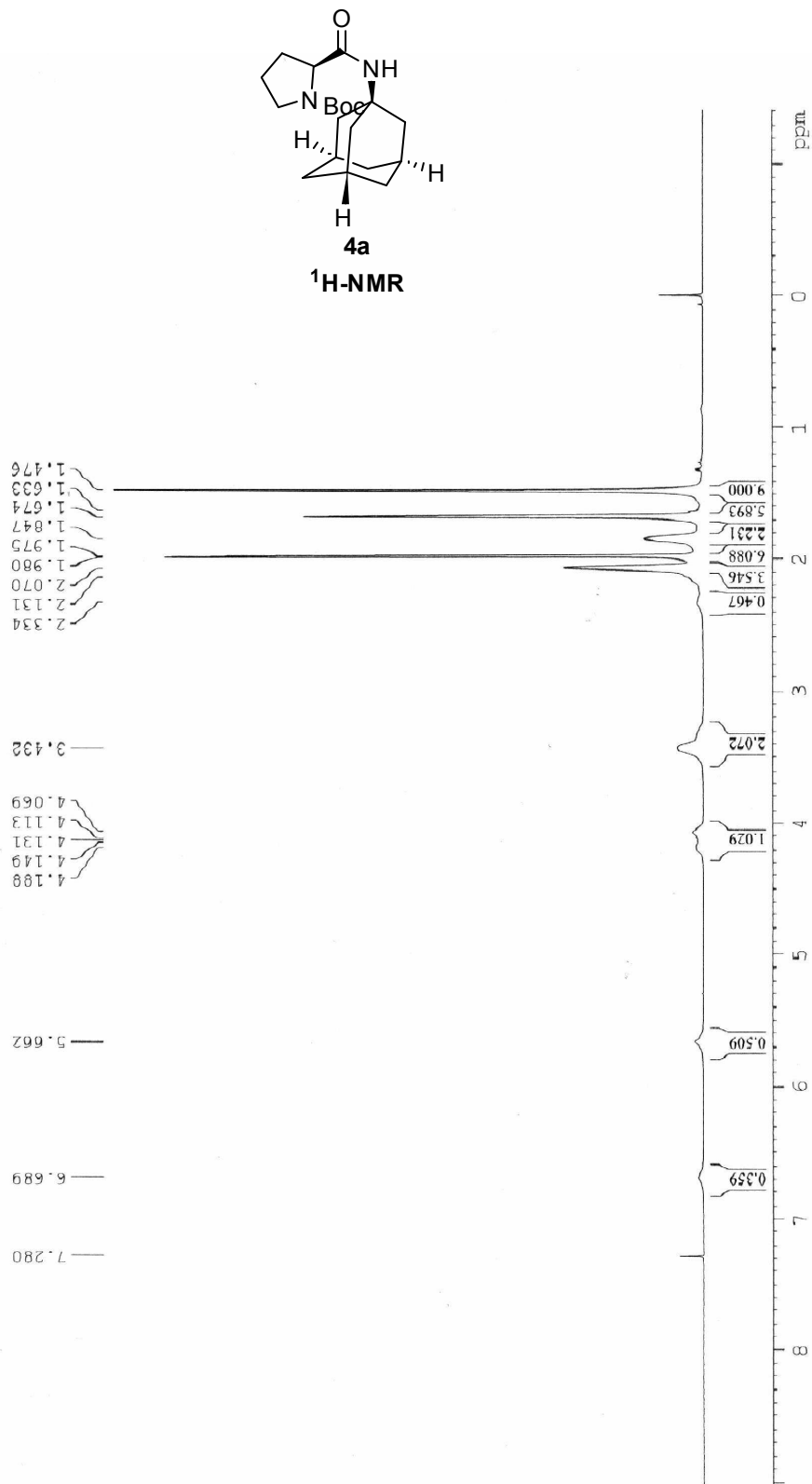

YUNNAN UNIVERSITY AVIII-400  
wangyongchao F22 In CDCl3  
417

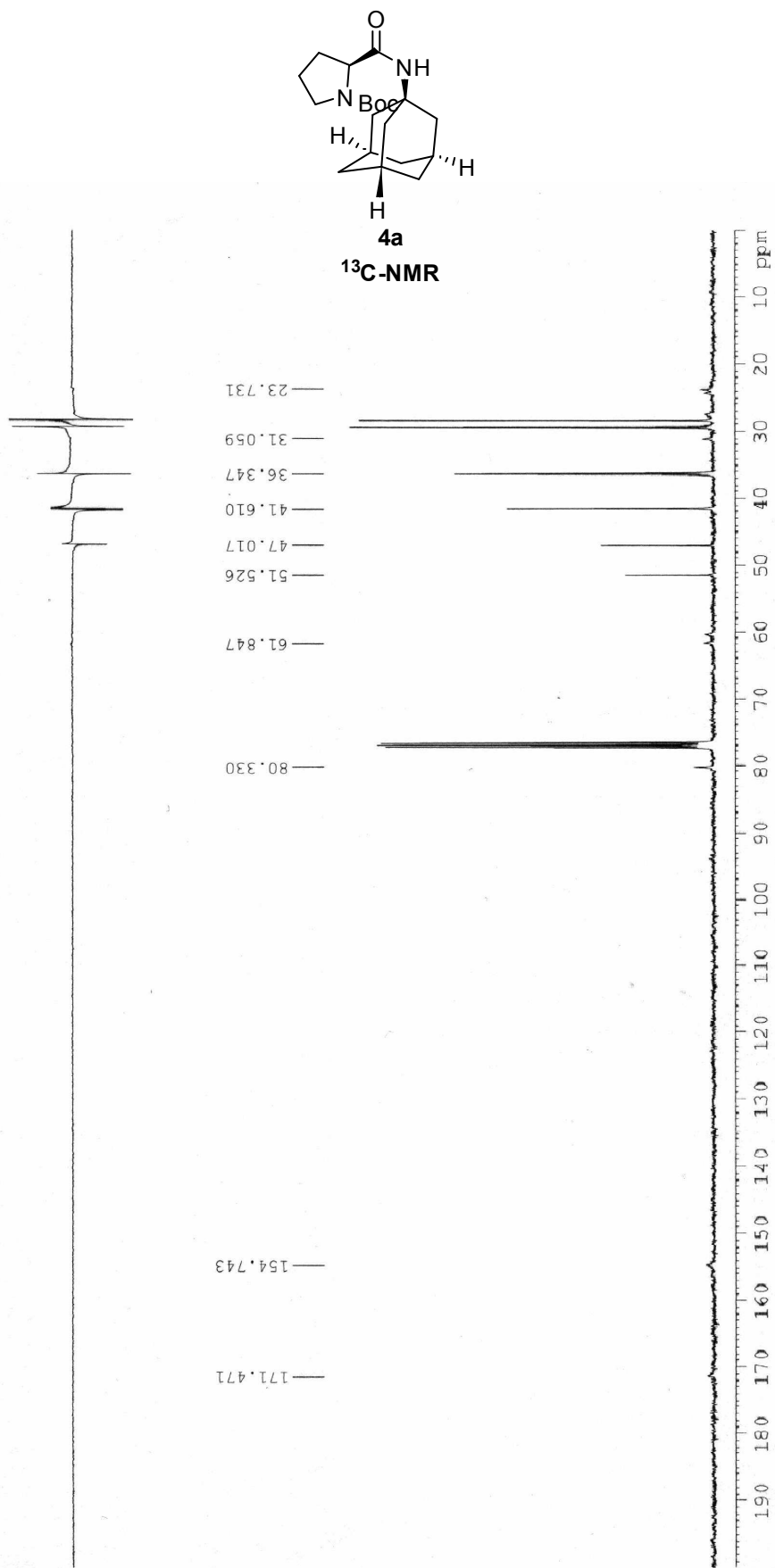

YUNNAN UNIVERSITY AVIII-400  
wyc j10 in CDCl3  
139

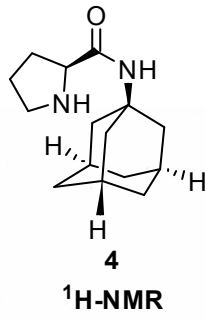
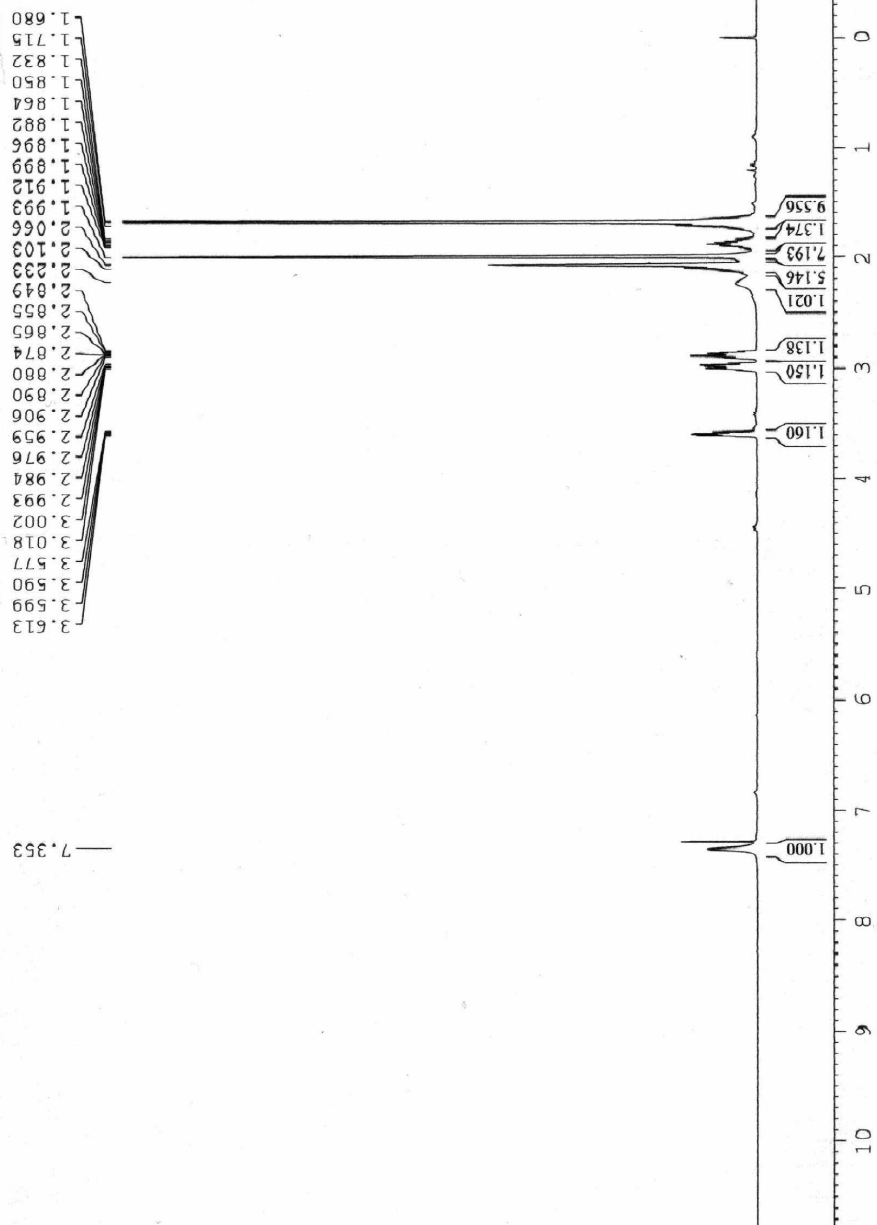



YUNNAN UNIVERSITY AVIII-400  
MYC J10 in CDCl3  
139

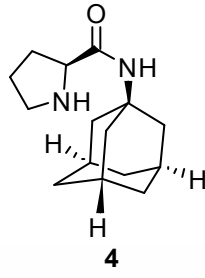

<sup>13</sup>C-NMR

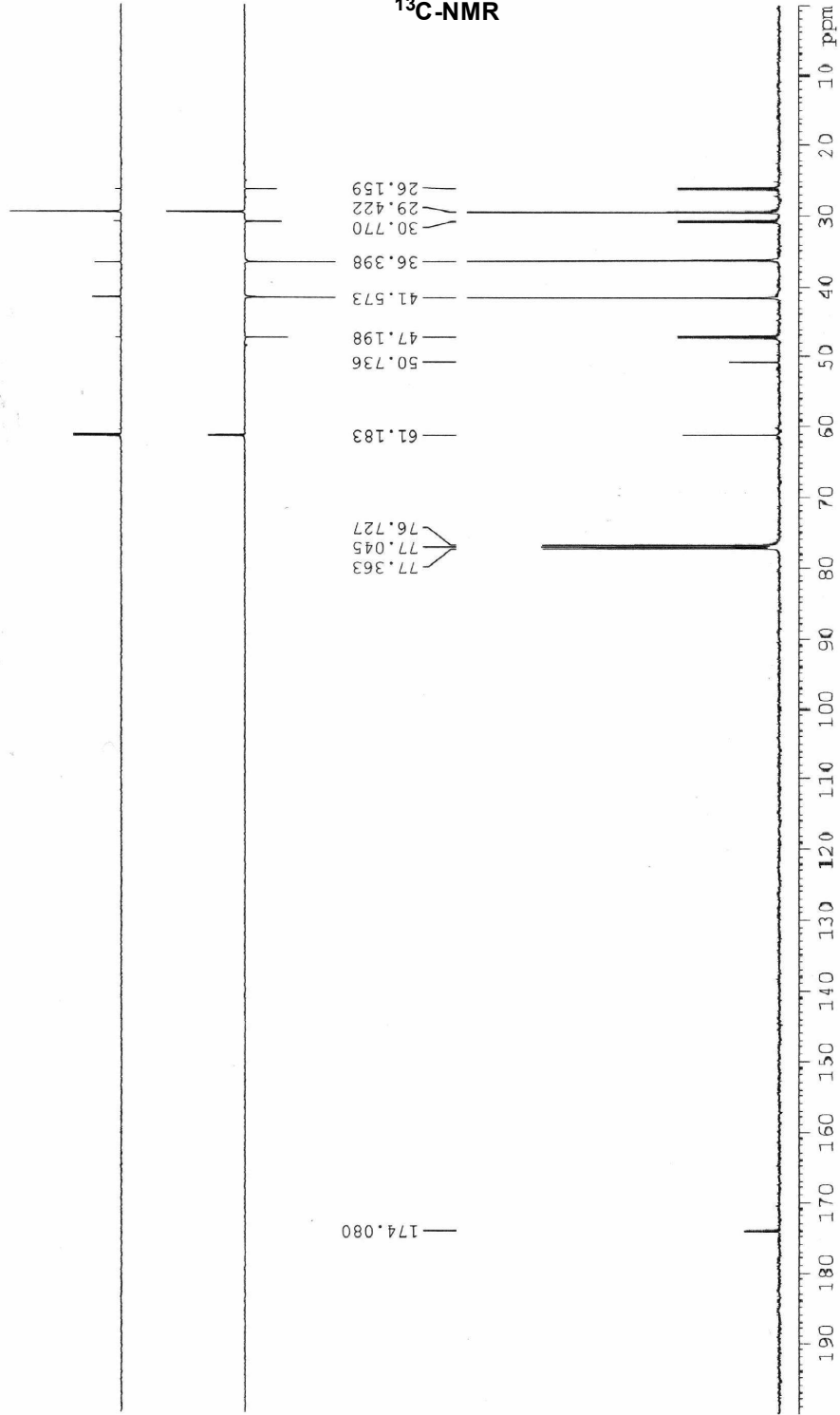

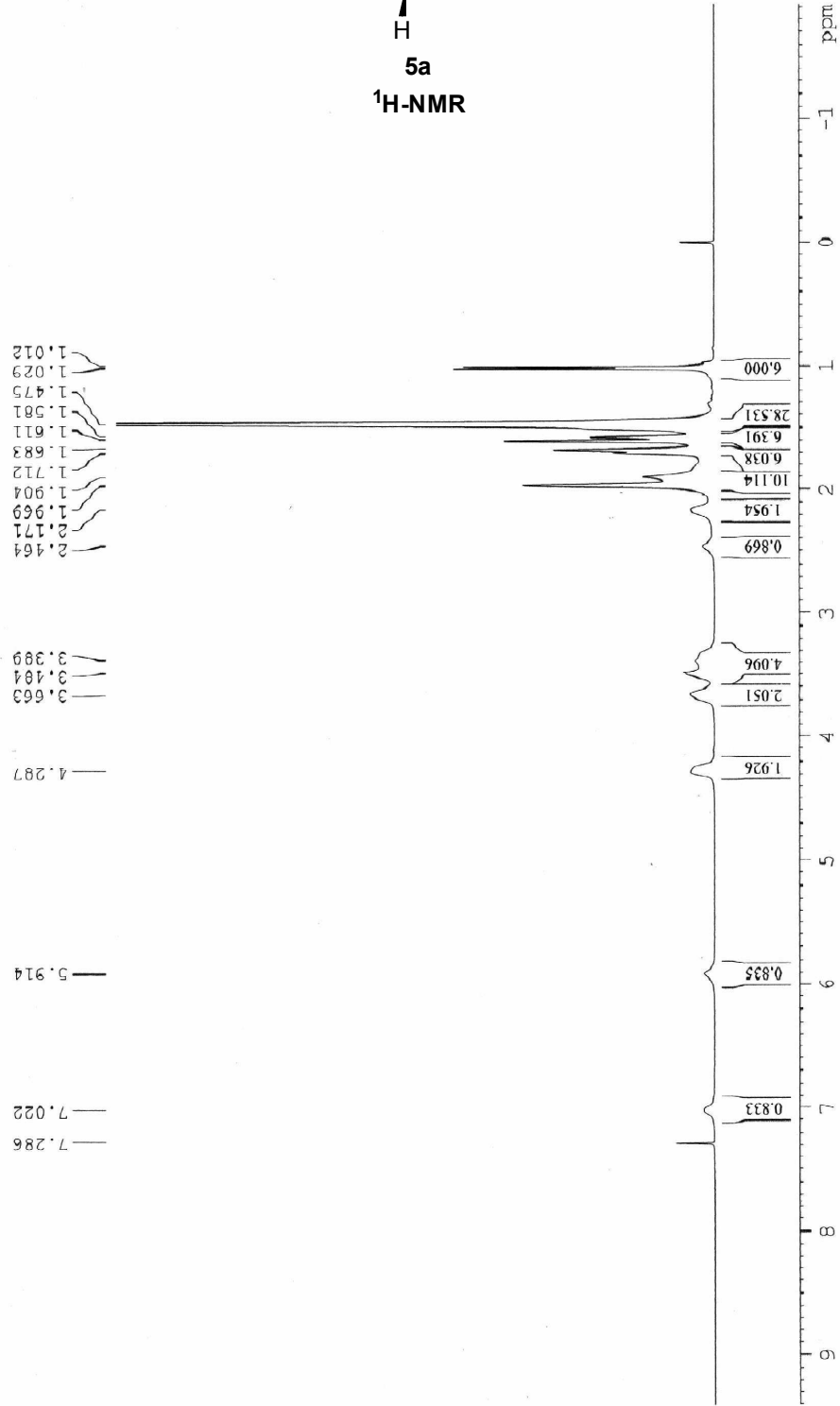
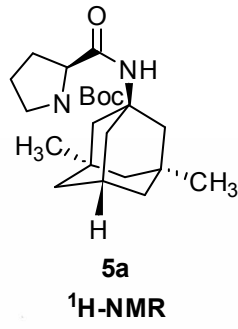

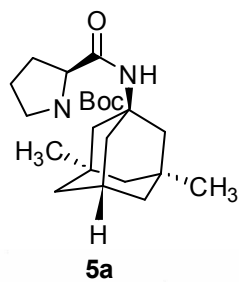

<sup>13</sup>C-NMR

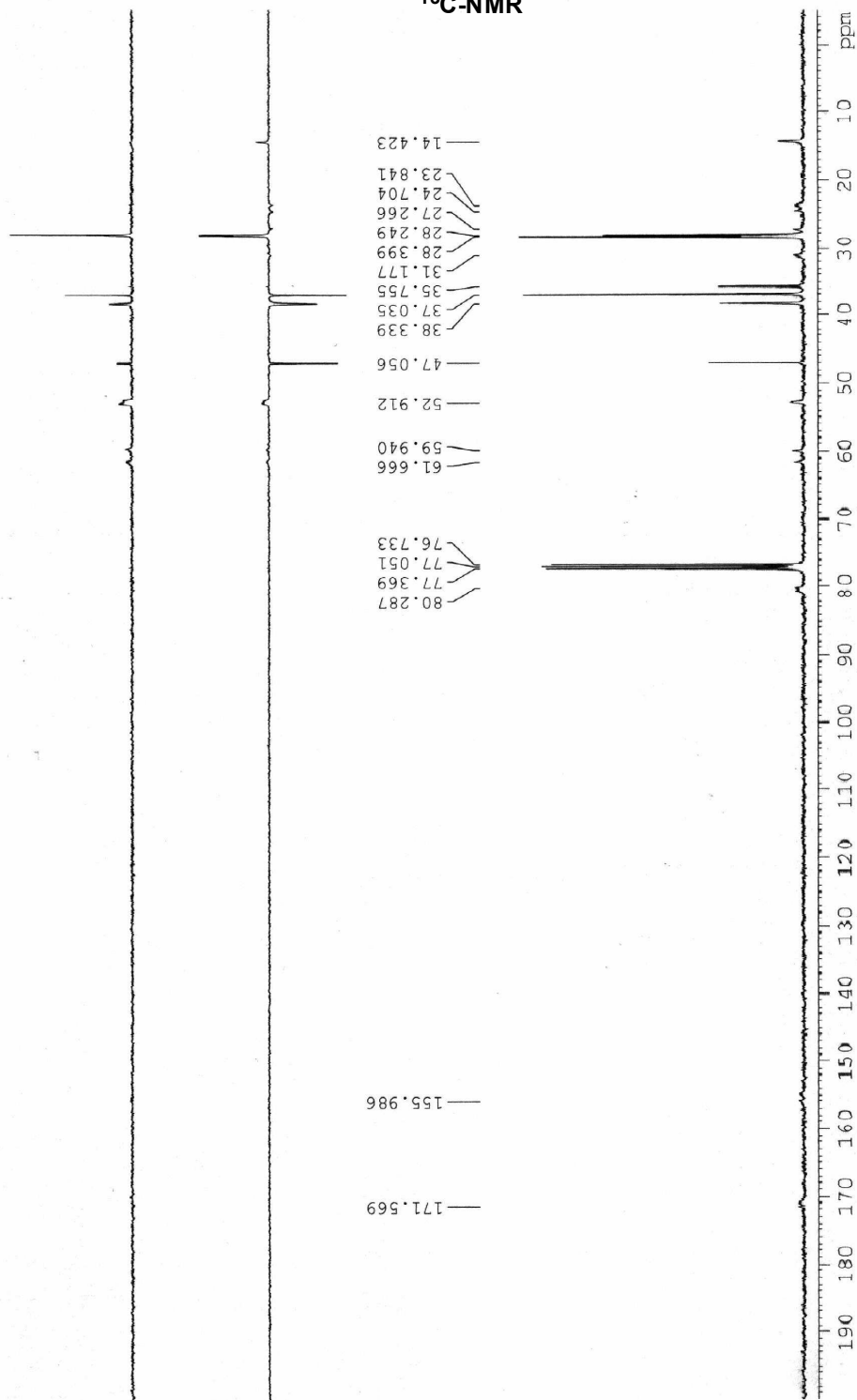

YUNNAN UNIVERSITY AVIII-400  
WYC J12 in CDCl3  
151

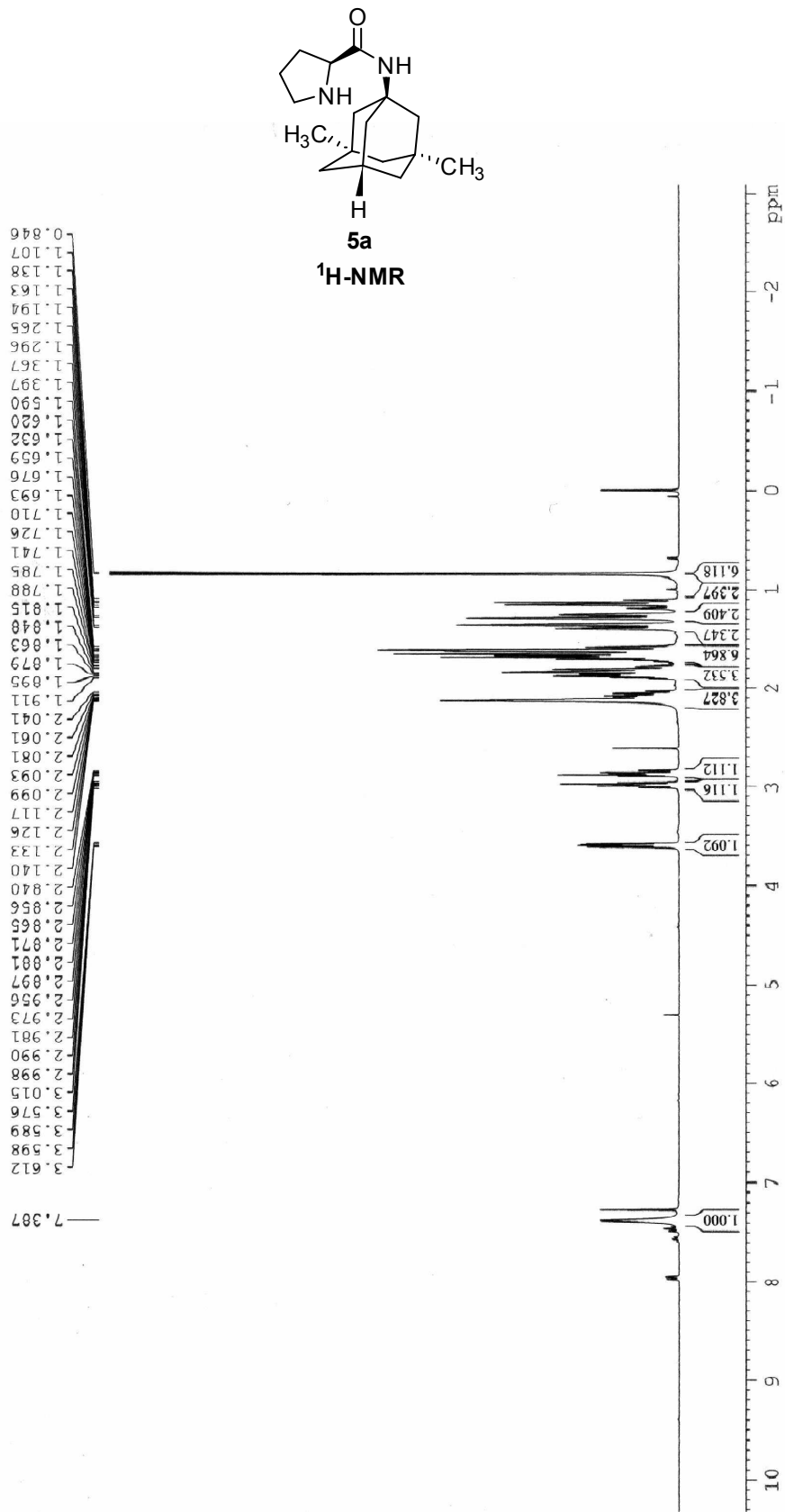

YUNNAN UNIVERSITY AVIII-400  
WYC J12 in CDCl3  
151

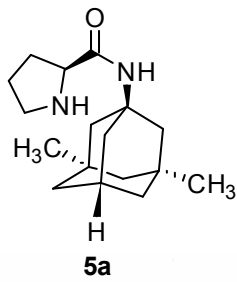

<sup>13</sup>C-NMR

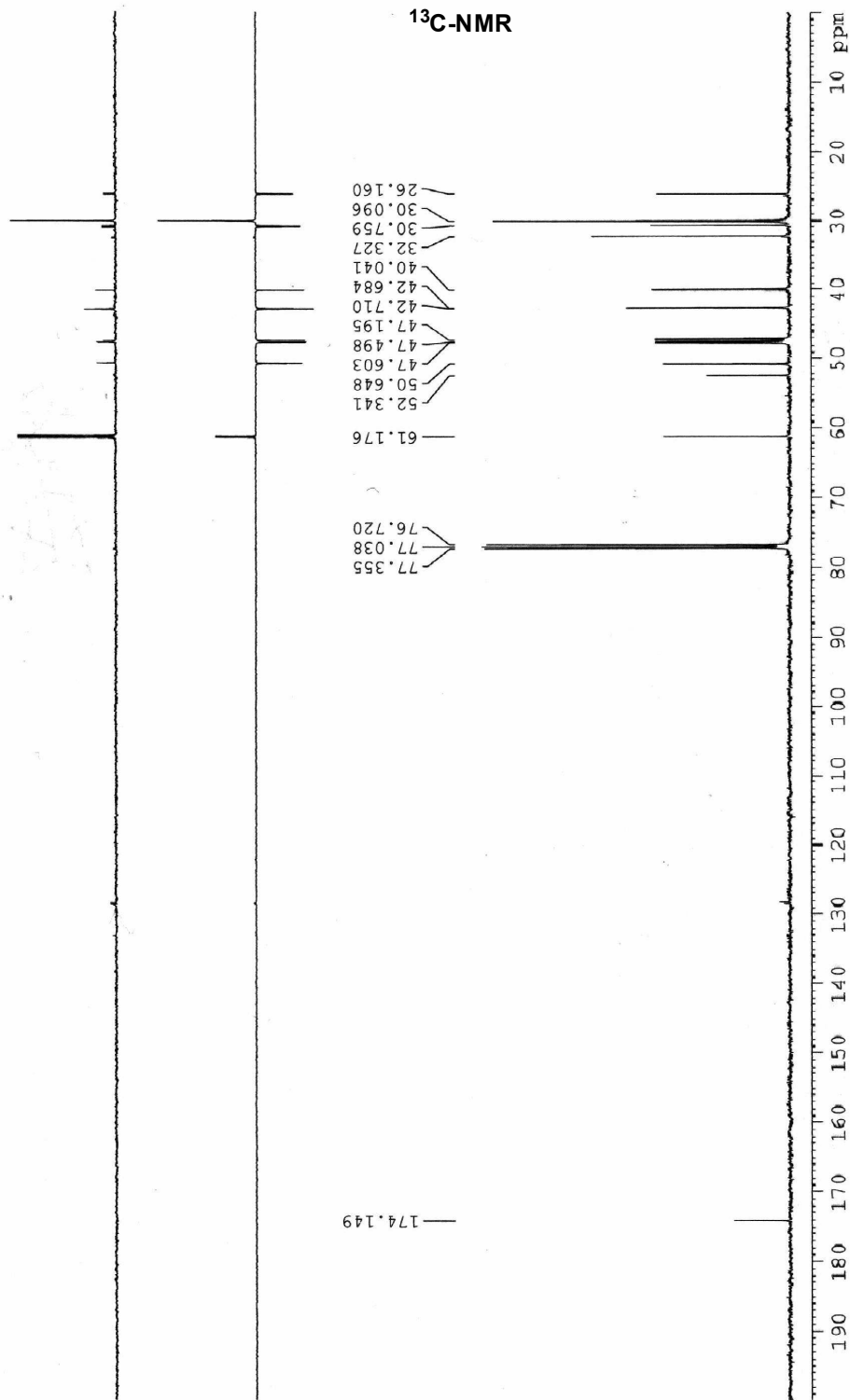

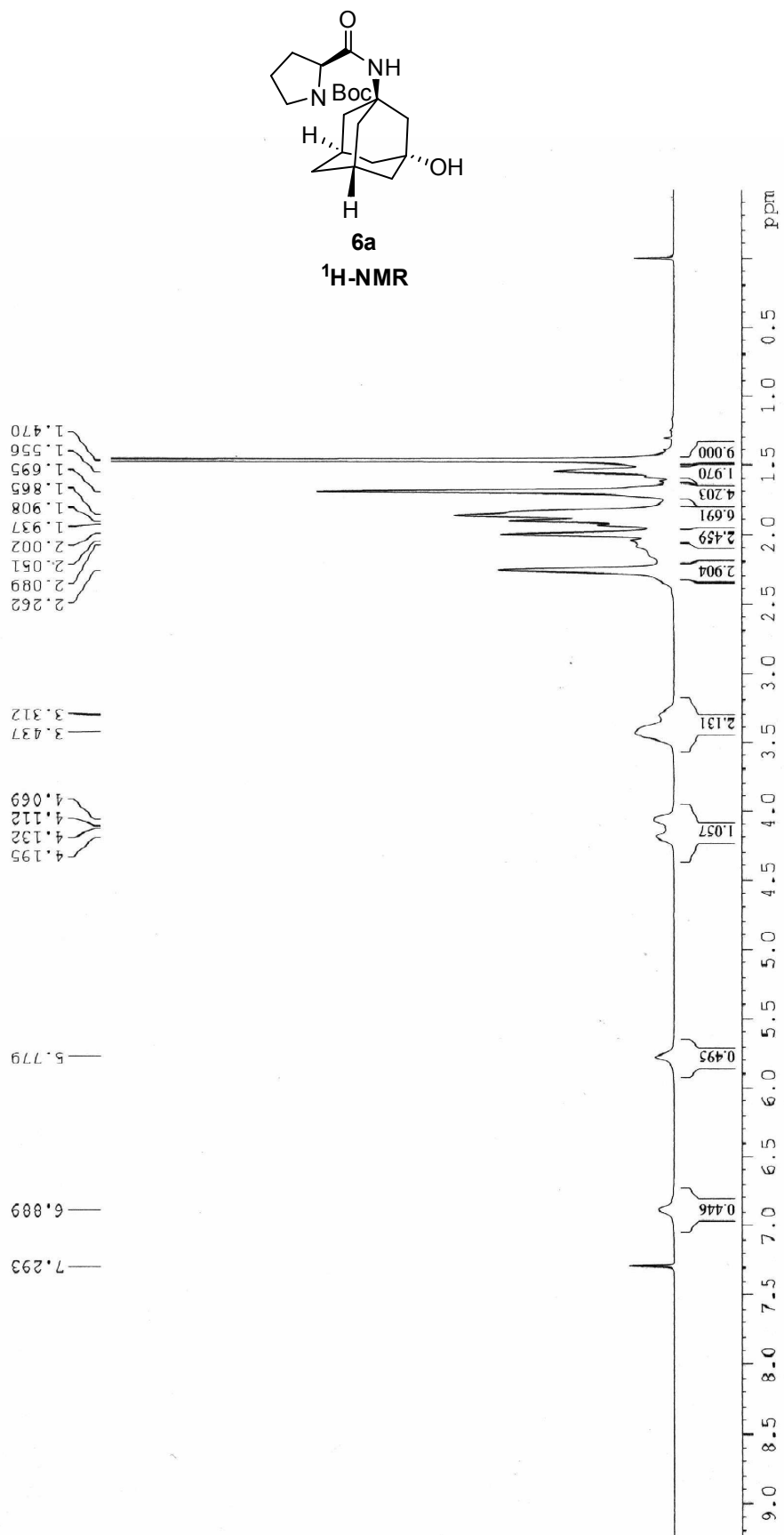

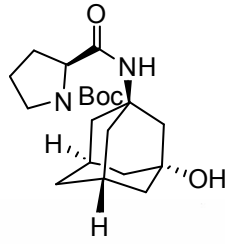

6a

<sup>13</sup>C-NMR

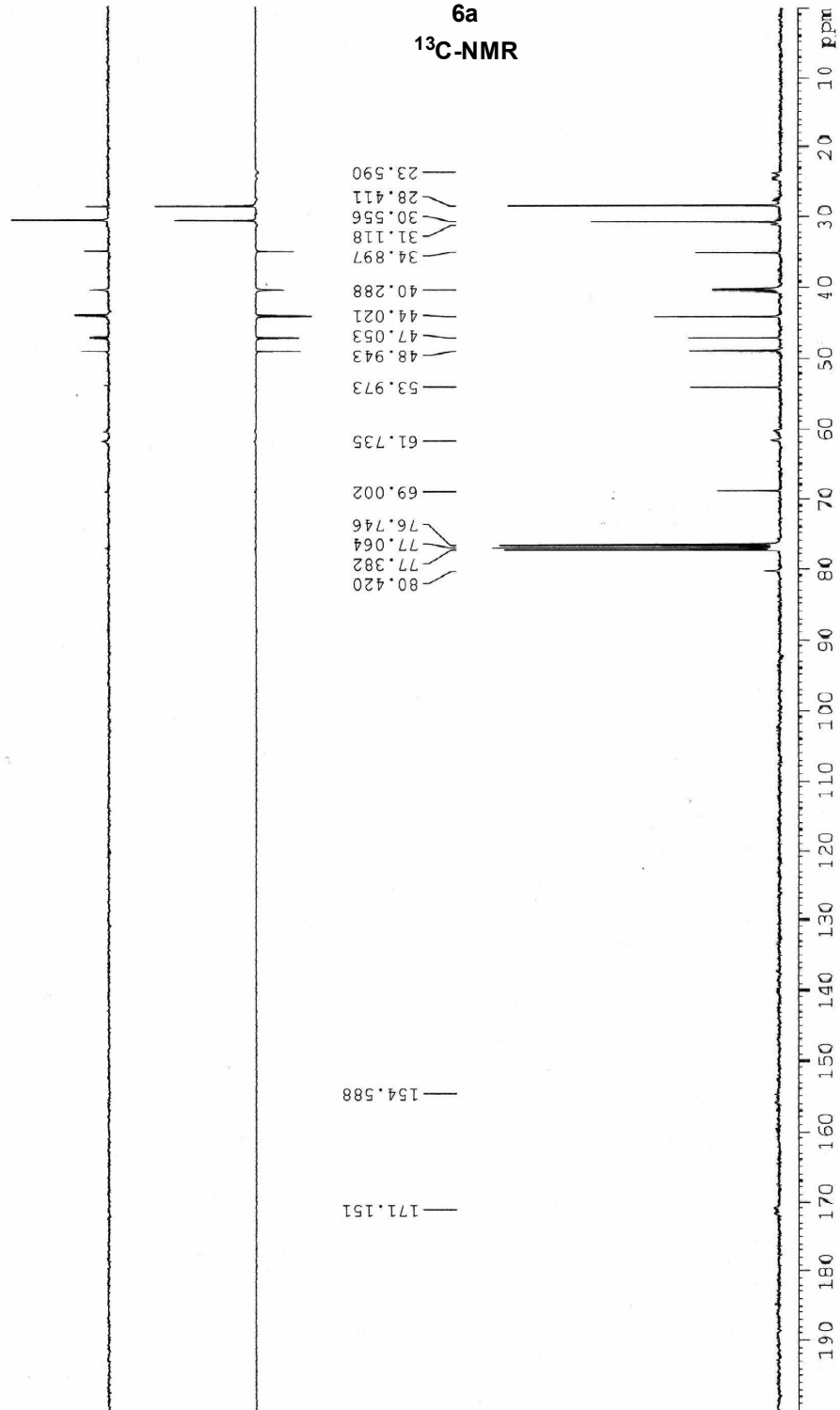

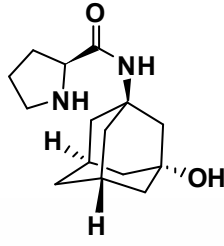

6  
<sup>1</sup>H-NMR

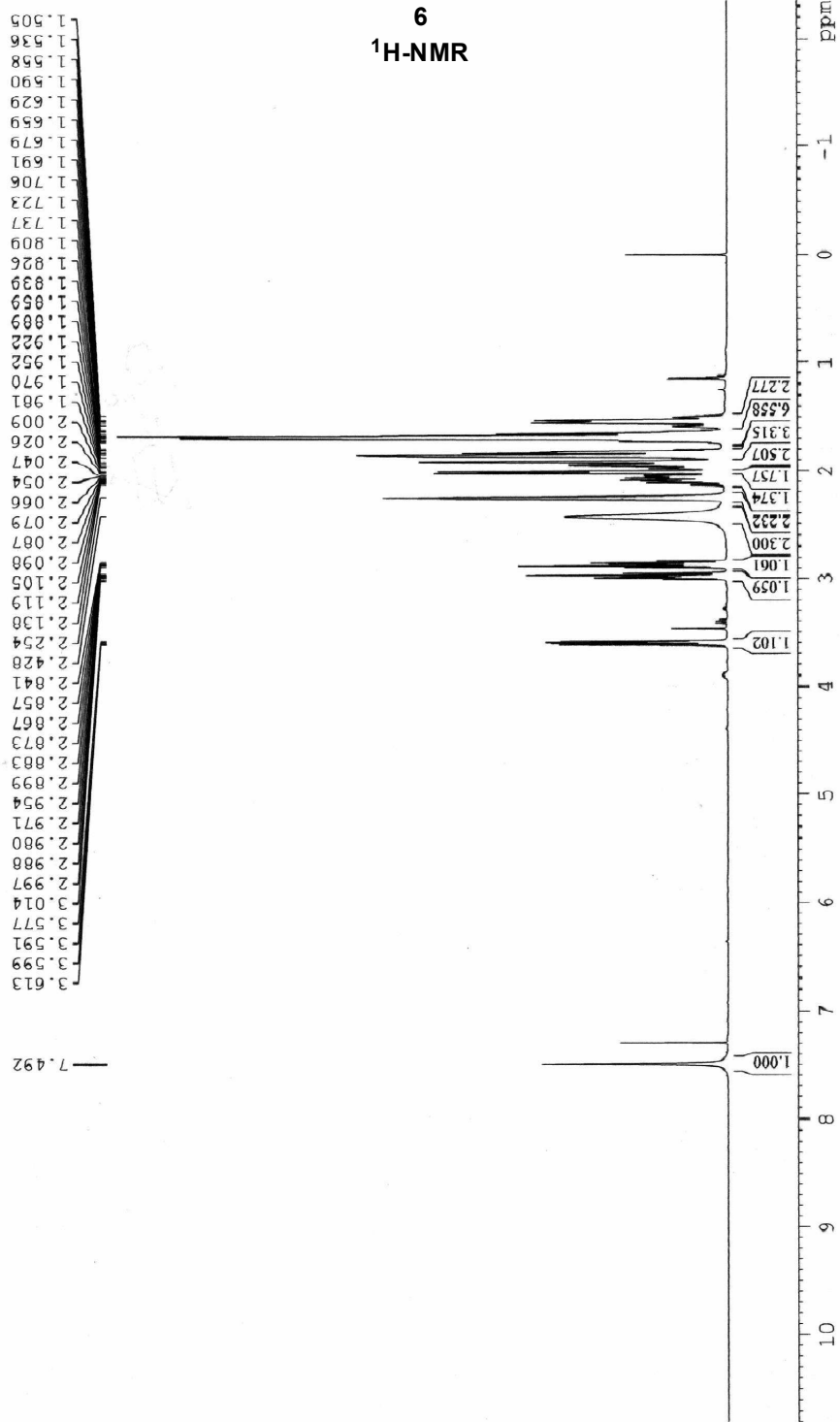

YUNNAN UNIVERSITY AVIII-400  
 J14 in CDCl<sub>3</sub>  
 155



YUNNAN UNIVERSITY AVIII-400  
J14 IN CDCl3  
155

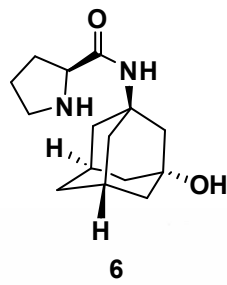

6  
<sup>13</sup>C-NMR

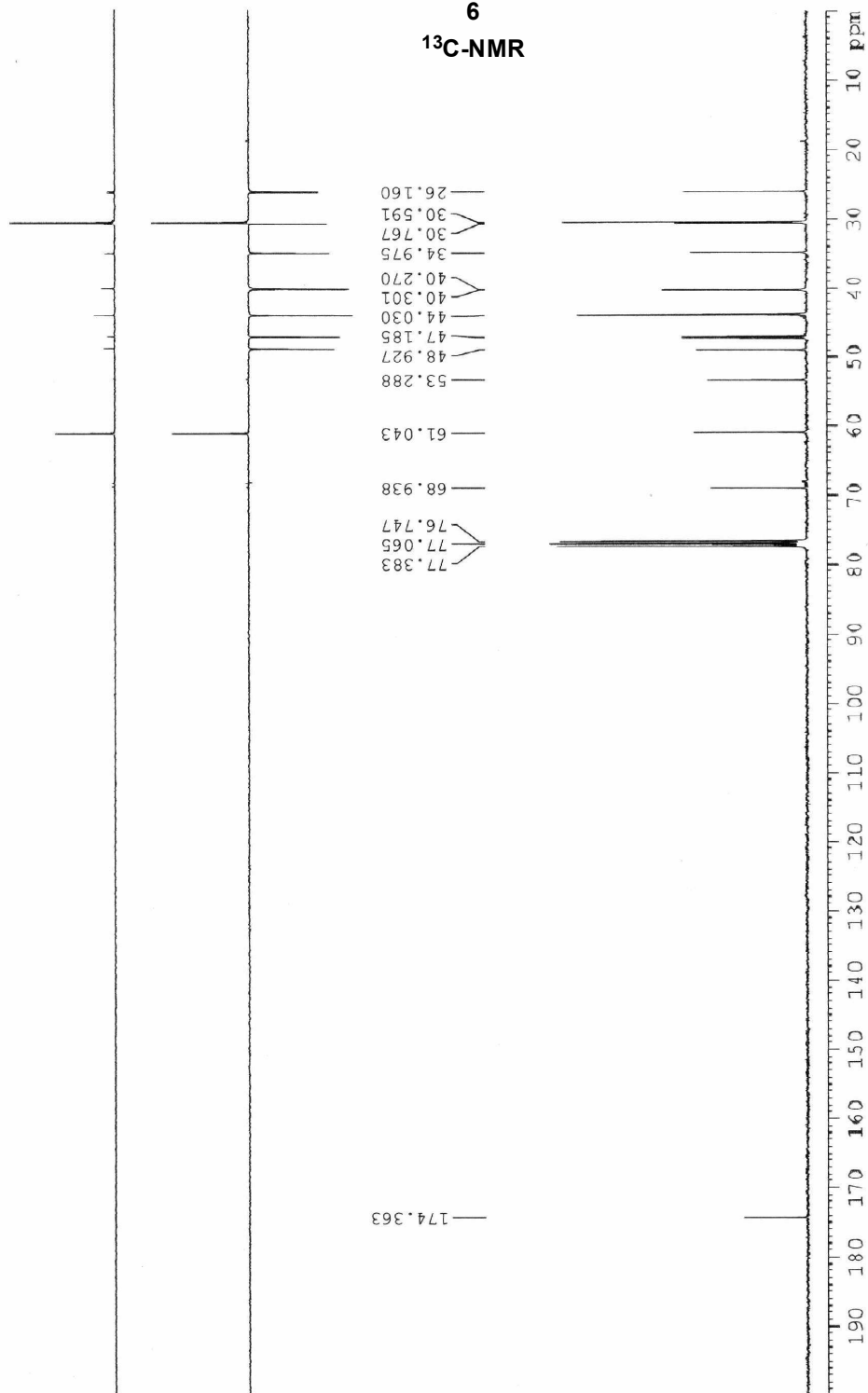

YUNNAN UNIVER. AV. DRX 500  
wangyongchao I-5 in CDCl3  
14031805

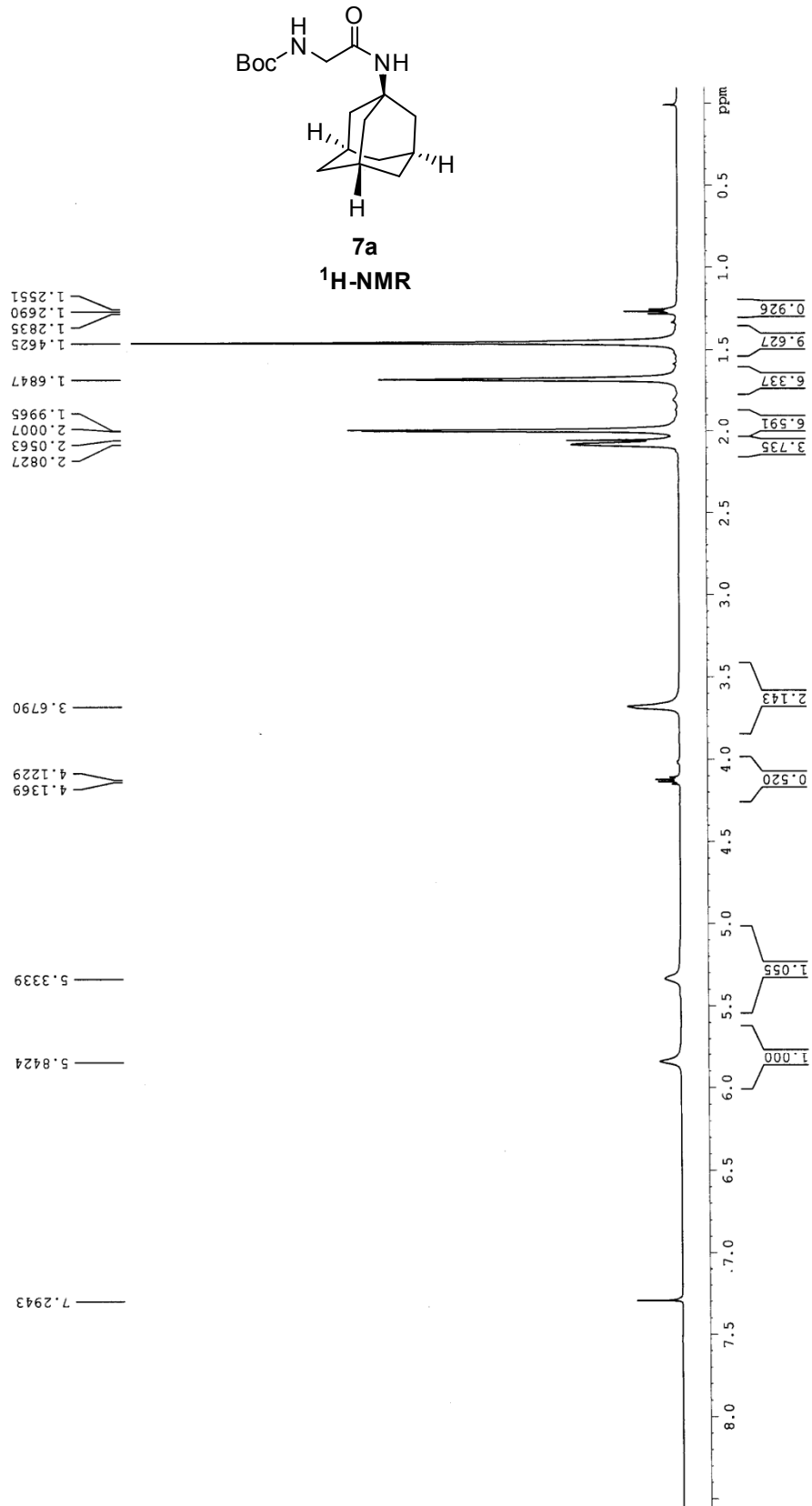

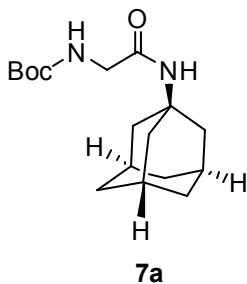

**<sup>13</sup>C-NMR**

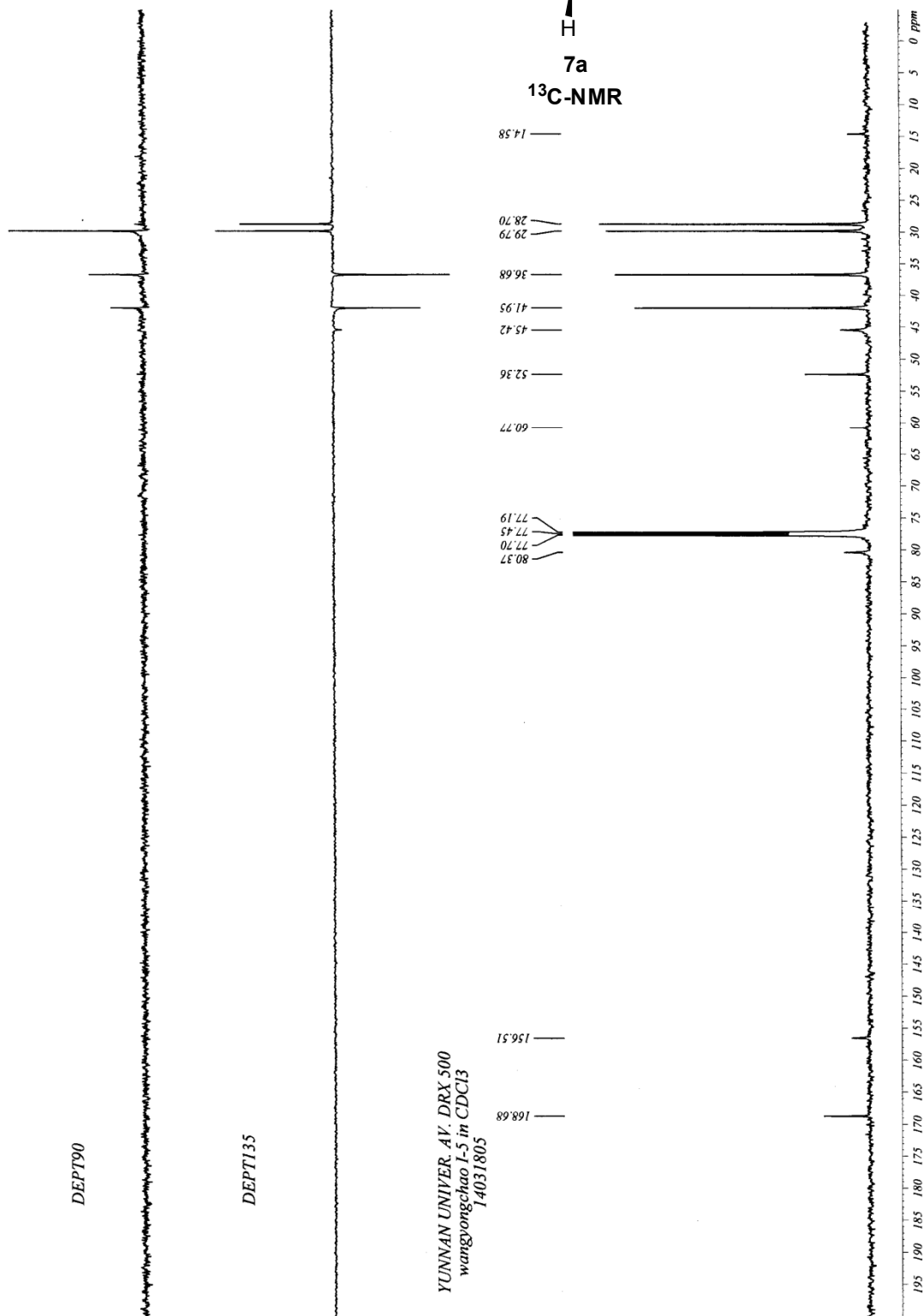

YUNNAN UNIVER. AV: DRX-500  
 wangyongchao 1-5 in CDCl3  
 14031805

YUNNAN UNIVER. AV. DRX 500  
wangyongchao I-5-2 in CDCl3  
14032002

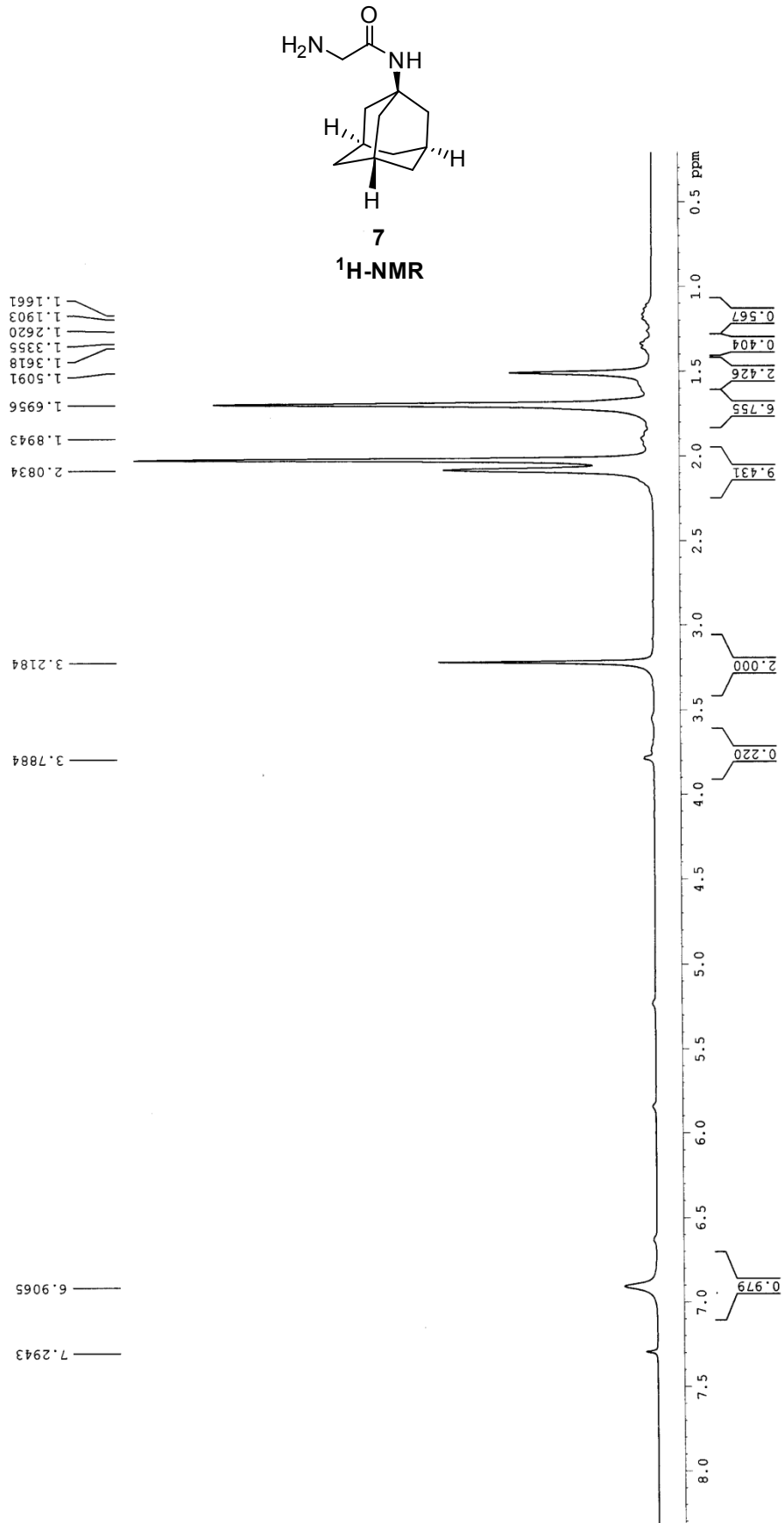

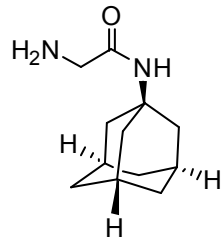

7

<sup>13</sup>C-NMR

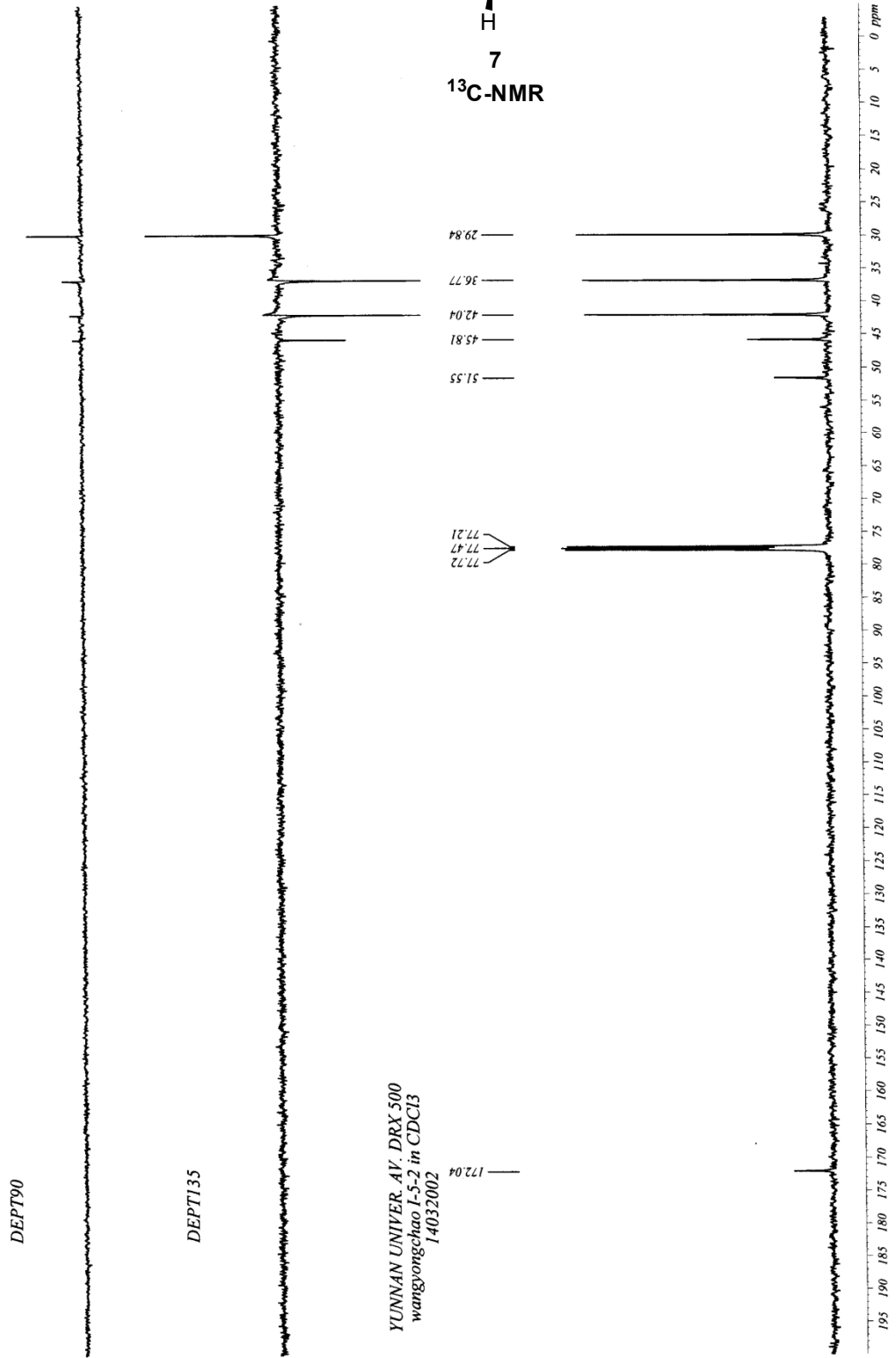

YUNNAN UNIVER. AV. DRX 500  
wangyongchao I-5-2 in CDCl<sub>3</sub>  
14032002

YUNNAN UNIVER. AV. DRX 500  
wangyongchao I-6 in CDCl3  
14033101

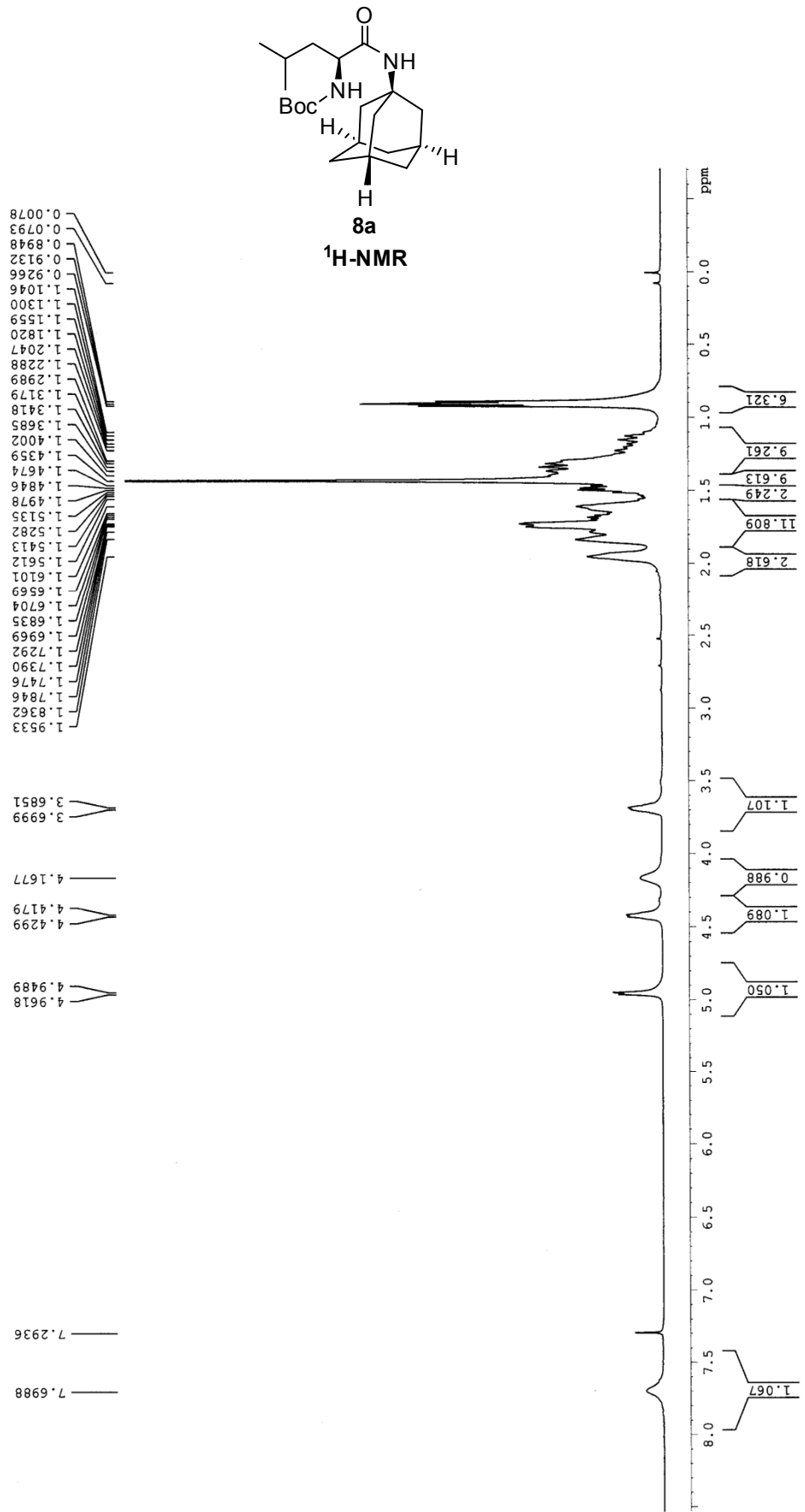

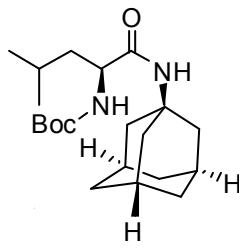

**8a**  
**<sup>13</sup>C-NMR**

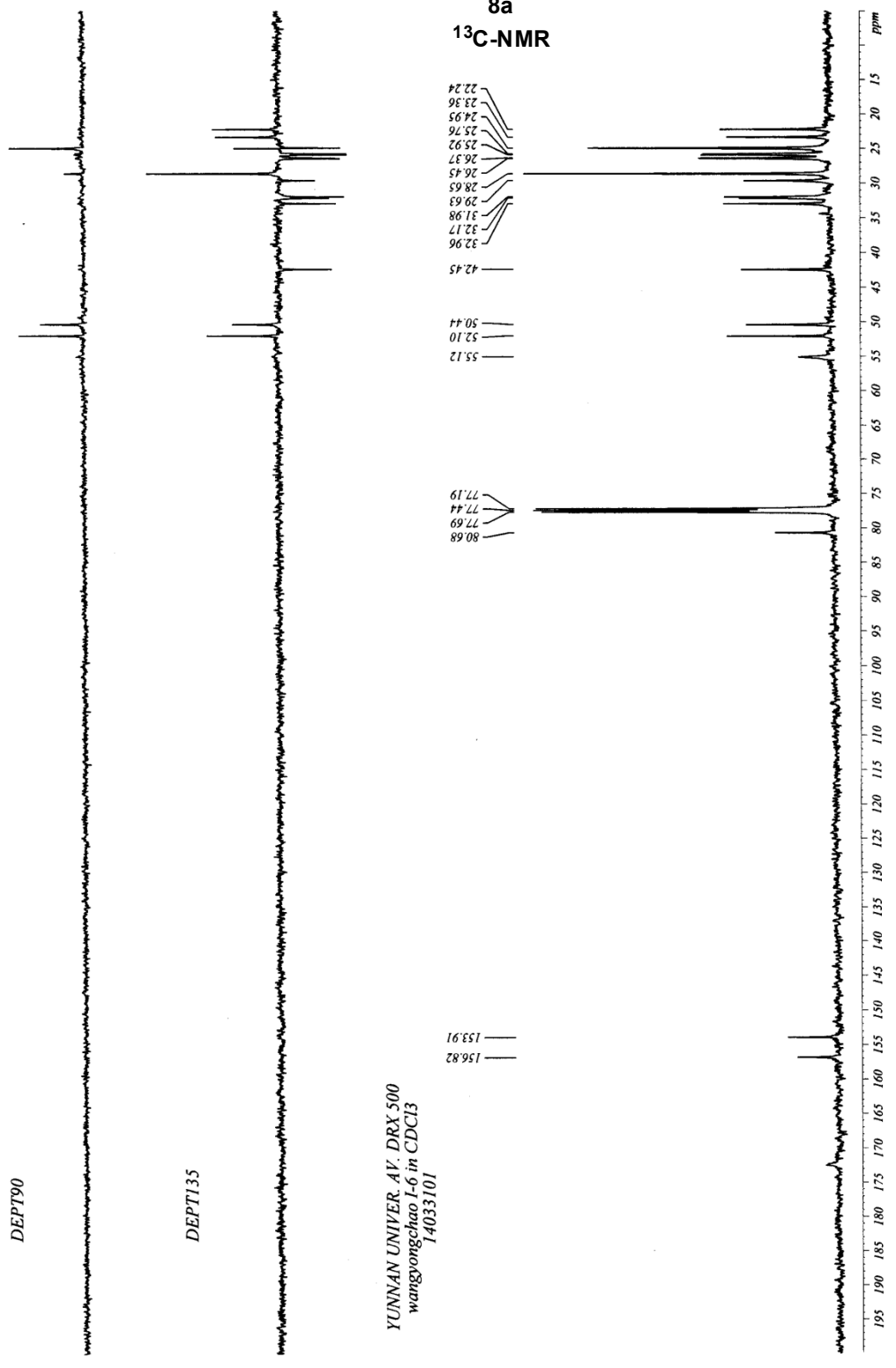

YUNNAN UNIVER. AV. DRX 500  
wangyongchao I-6 in CDCl<sub>3</sub>  
14033101

YUNNAN UNIVER. AV. DRX 500  
 wangyongchao I-6-2 in CDCl3  
 14032003

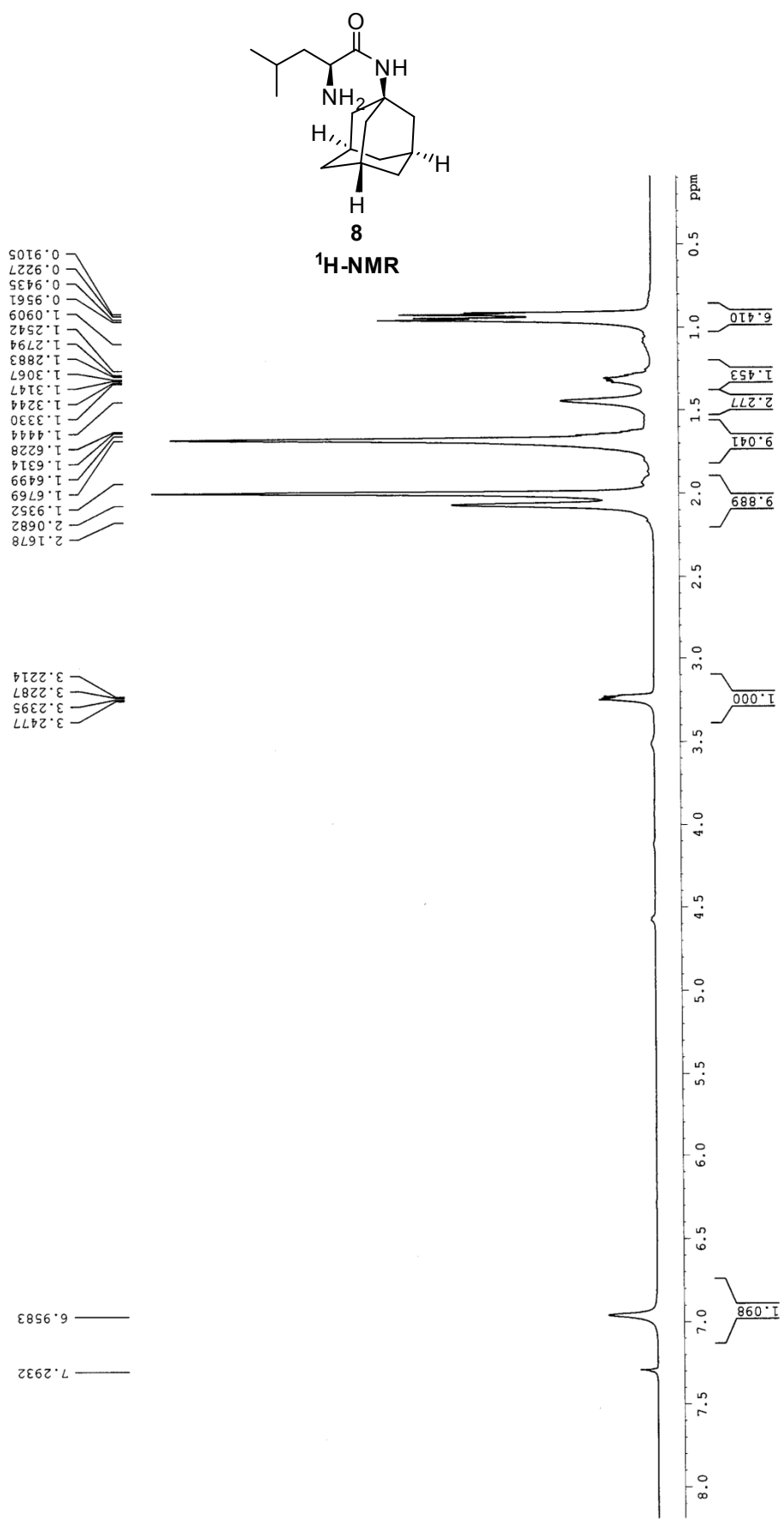



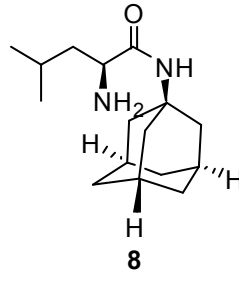

<sup>13</sup>C-NMR

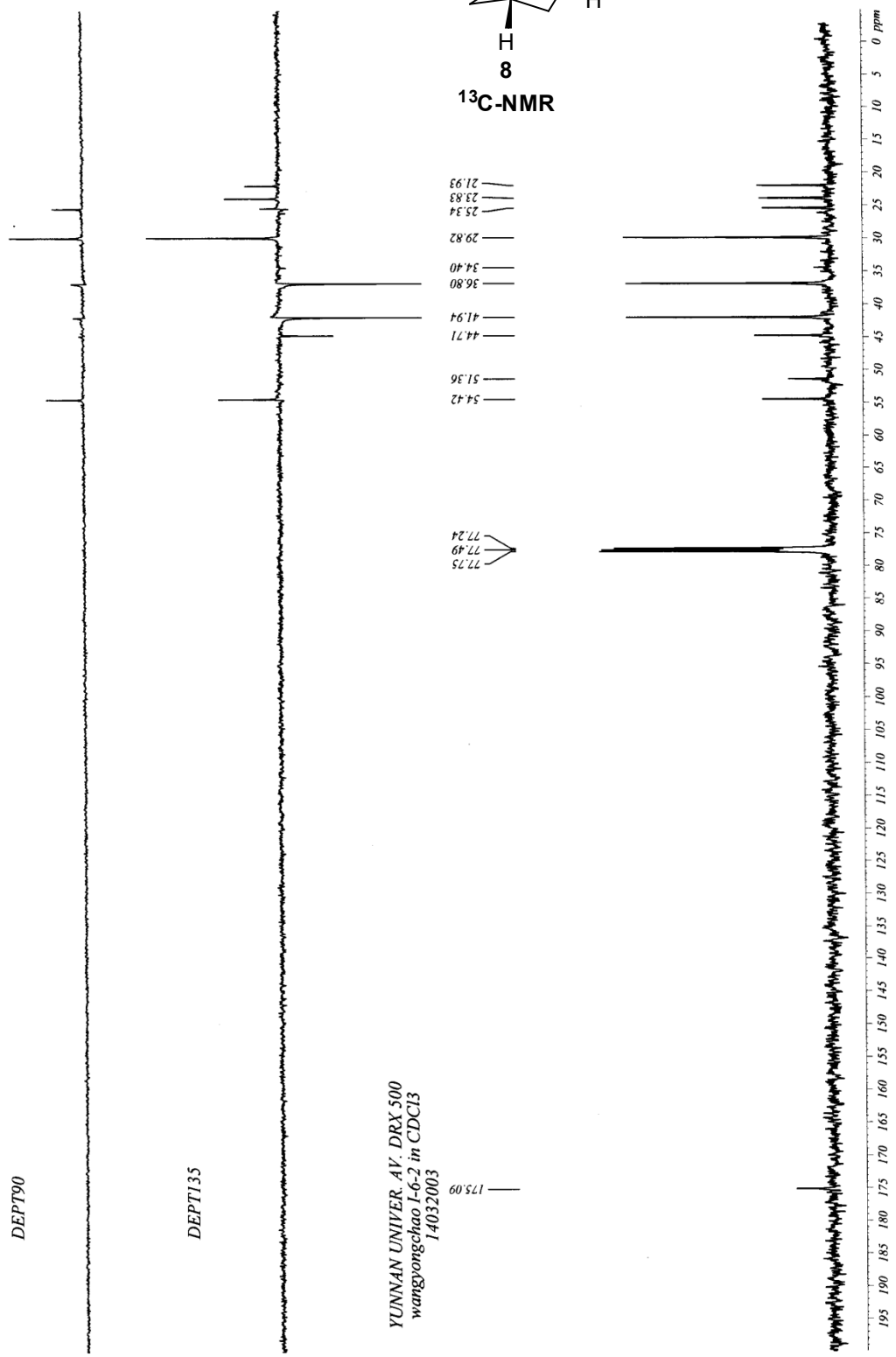

YUNNAN UNIVER. AV. DRX 500  
 wangyongchao L-6-2 in CDCl3  
 14032003

YUNNAN UNIVER. AV. DRX 500  
wangyongchao I-7 in CDCl3  
14031807

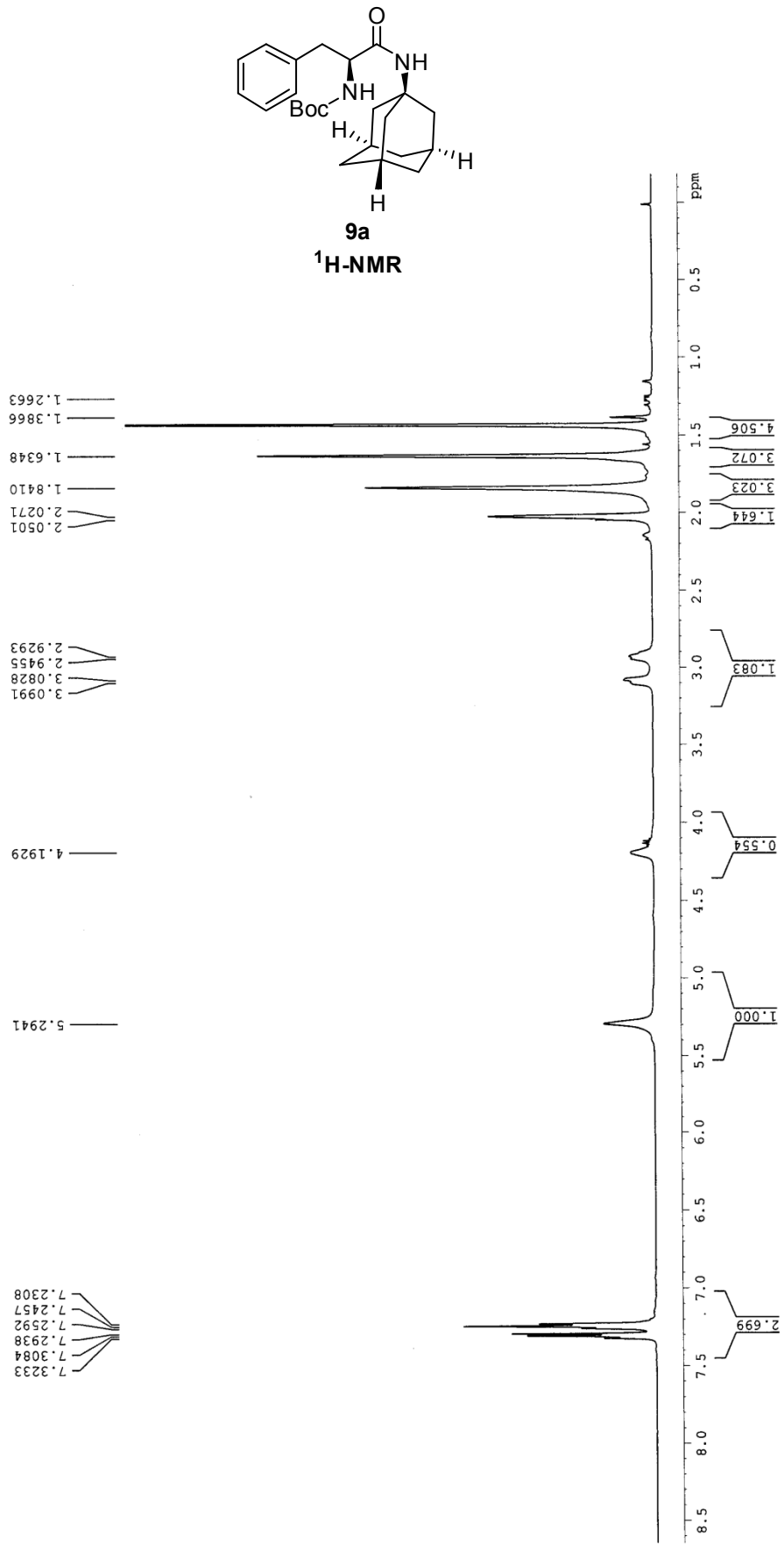

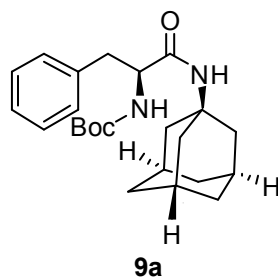

<sup>13</sup>C-NMR

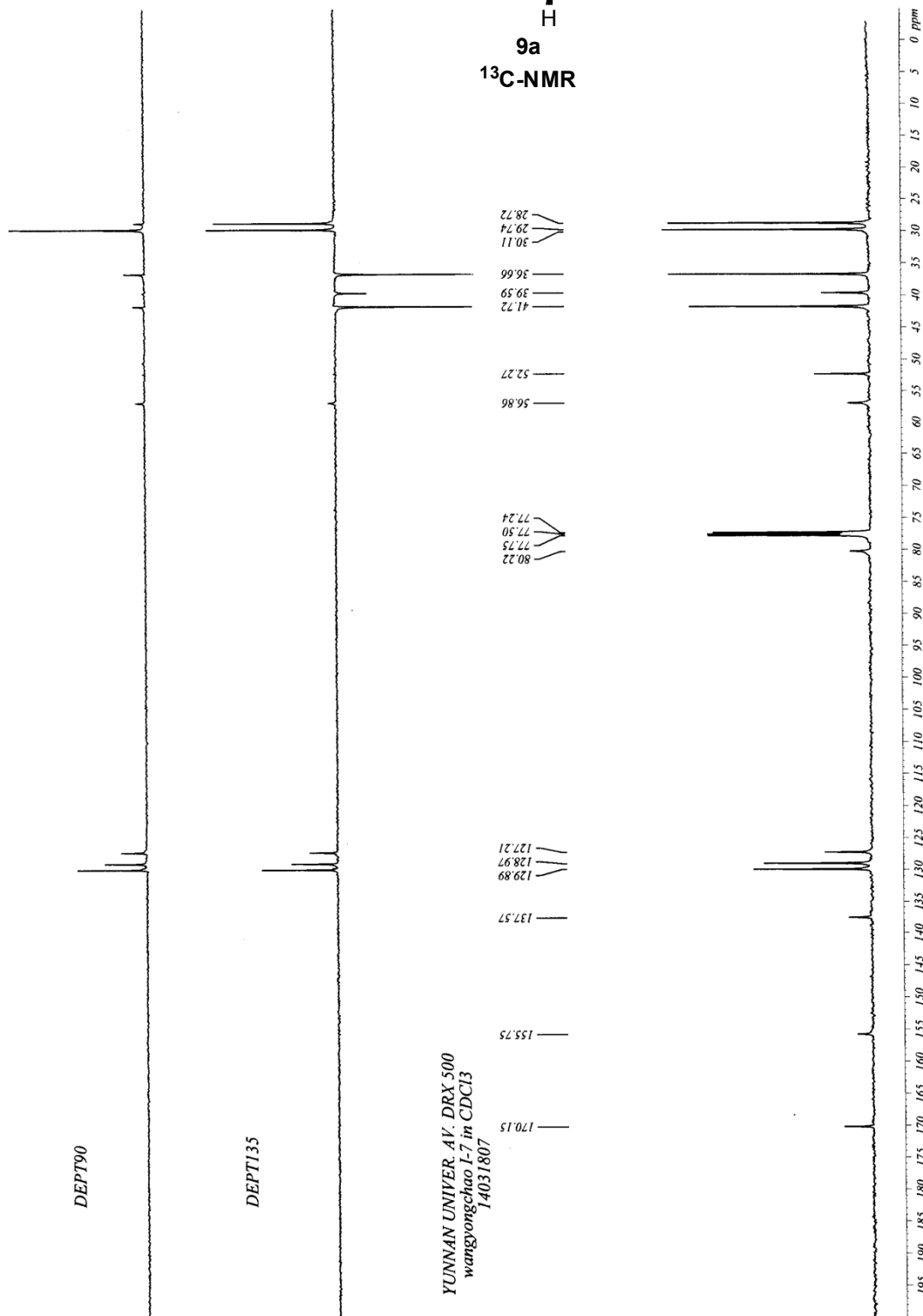

YUNNAN UNIVER. AV. DRX 500  
 wangyongchao I-7-2 in CDCl3  
 14032004

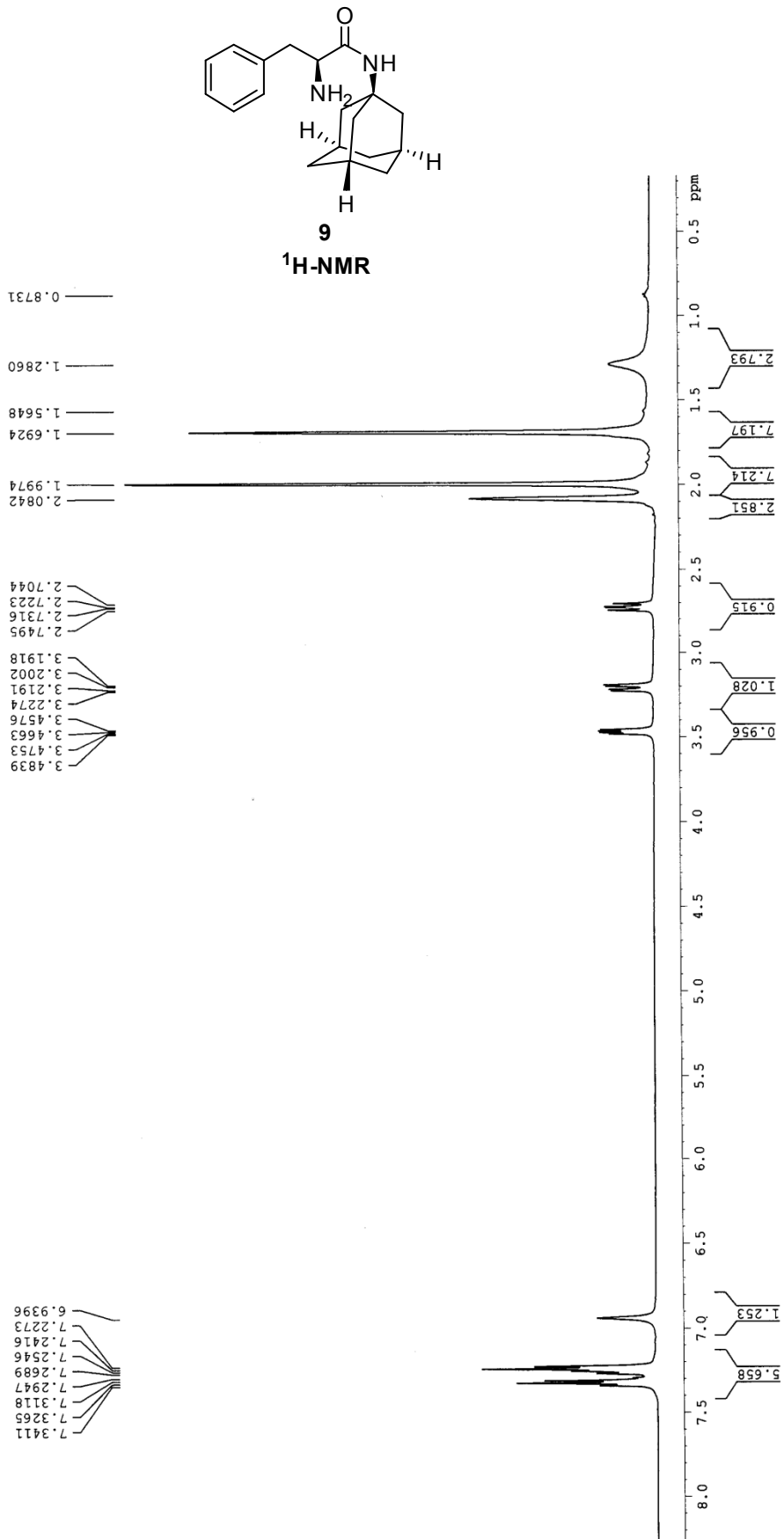

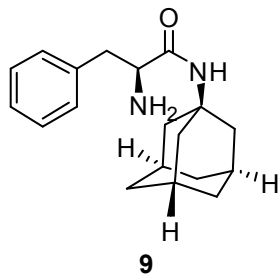

9  
<sup>13</sup>C-NMR

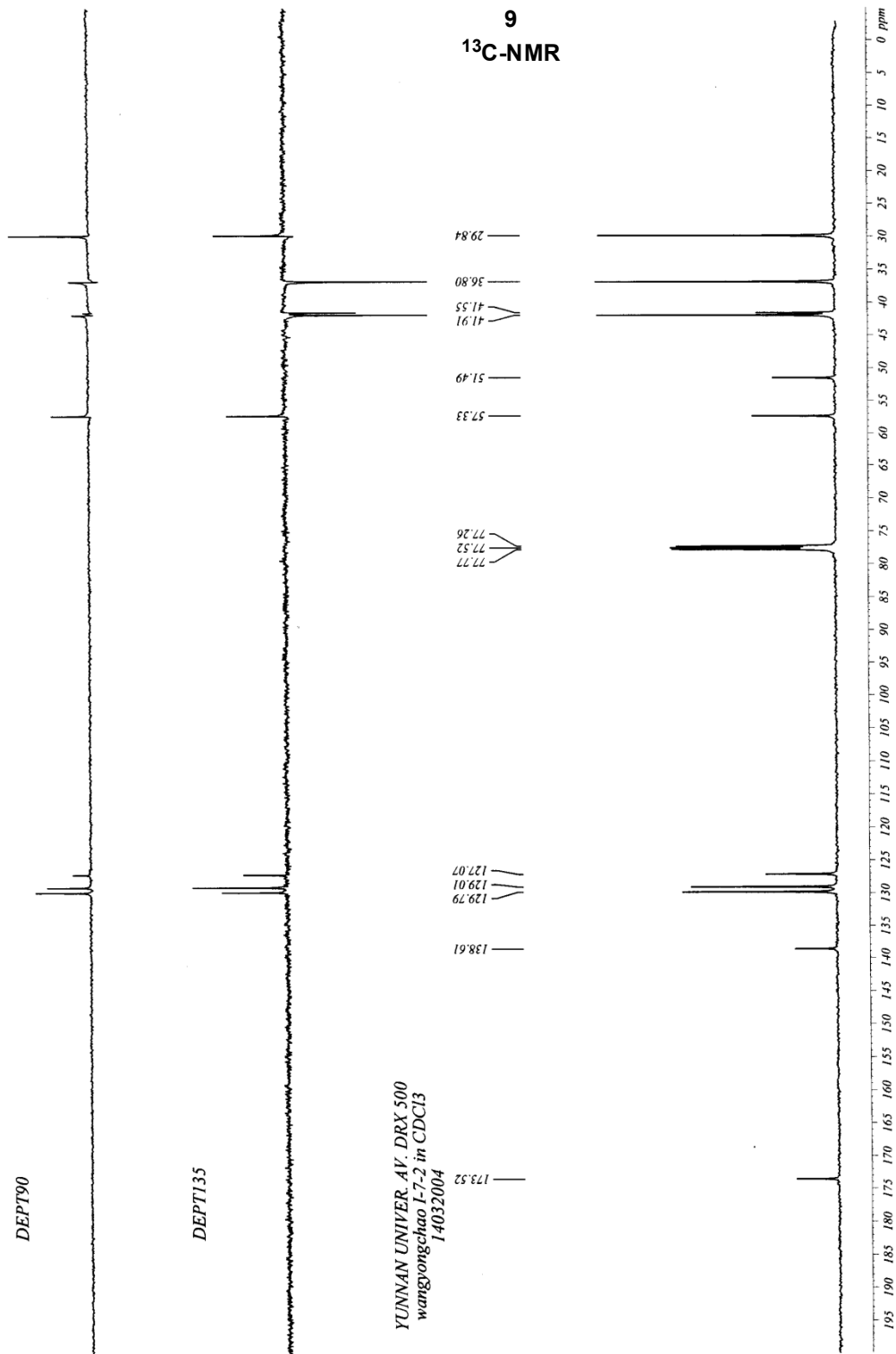

YUNNAN UNIVER. AV. DRX 500  
wangyongchao 1-7-2 in CDCl<sub>3</sub>  
14032004

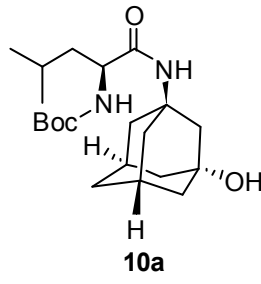

**10a**  
**<sup>1</sup>H-NMR**

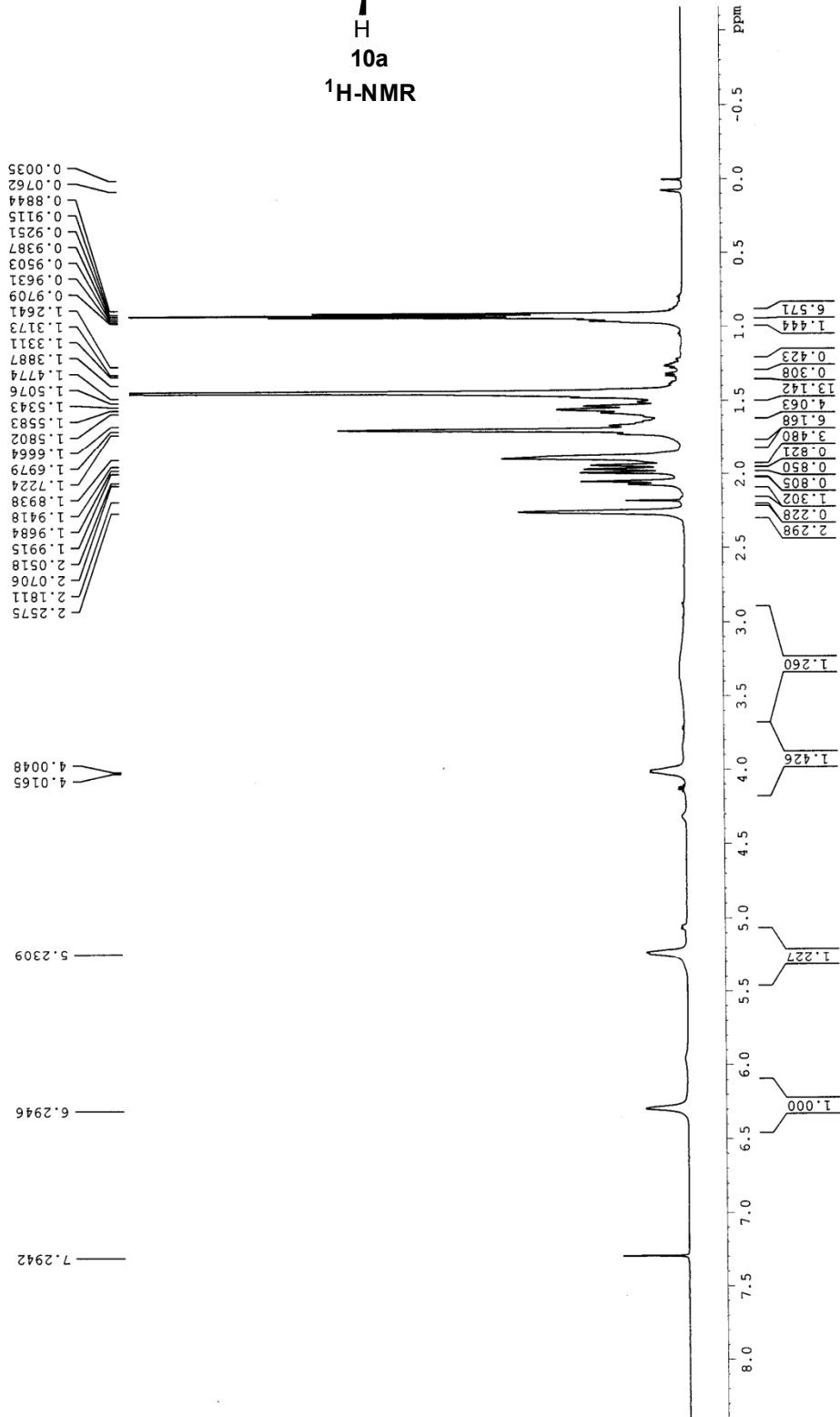

YUNNAN UNIVER. AV. DRX 500  
wangyongchao I-2 in CDC13  
14032402

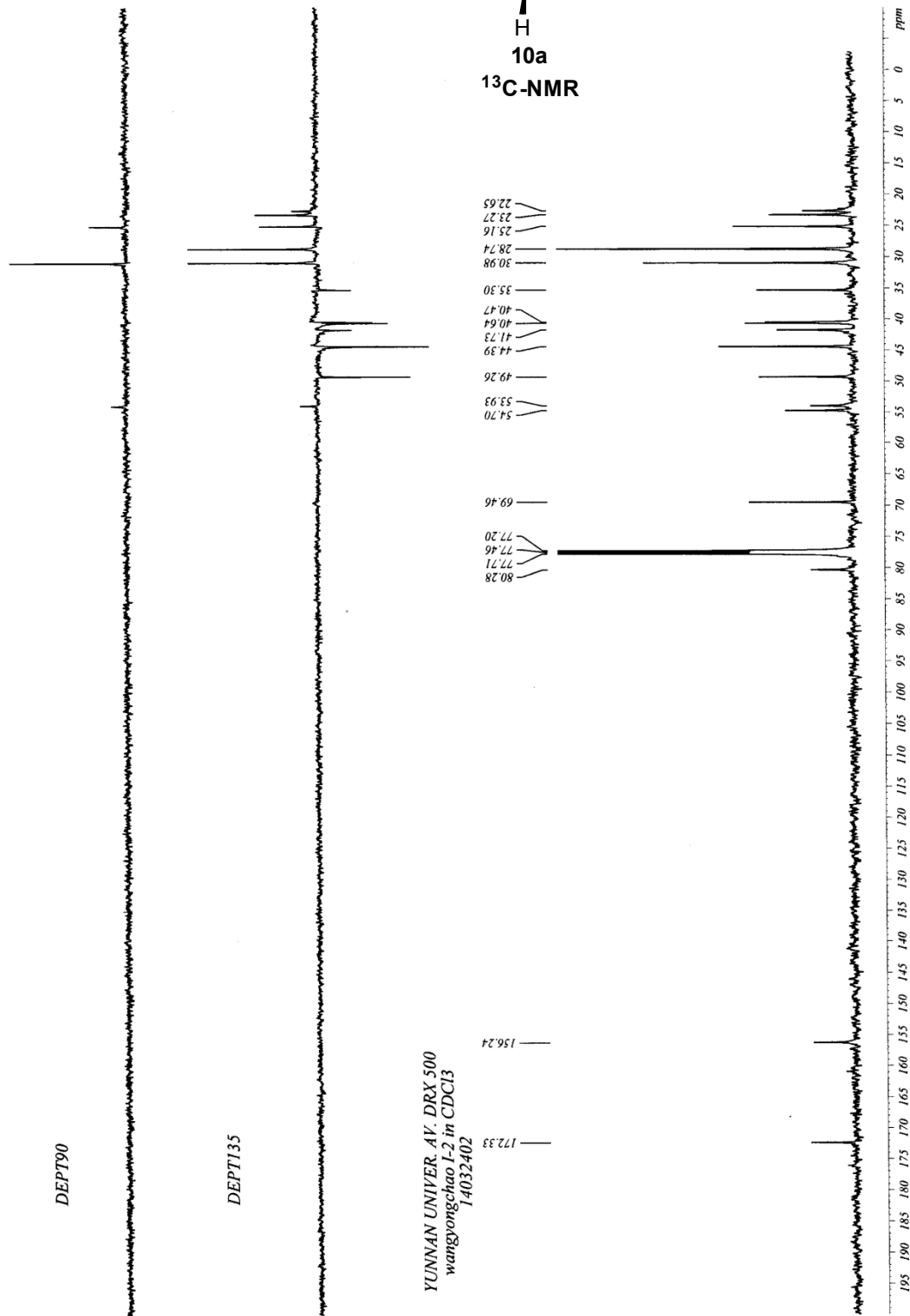
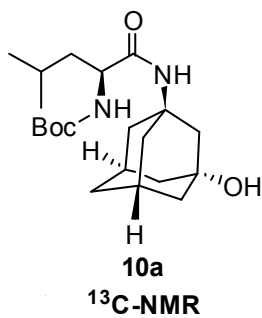

YUNNAN UNIVER. AV. DRX 500  
wangyongchao I-2-2 in CDCl3  
14032502

7.0659  
3.1300  
3.1216  
2.3199  
2.1089  
1.9113  
1.8824  
1.8155  
1.7914  
1.7687  
1.7414  
1.5718  
1.5586  
1.5108  
1.4845  
1.4566  
1.4463  
1.4212  
1.4010  
1.3769  
1.2106  
1.1843  
1.1415  
1.1271  
0.8101  
0.7781  
0.7321

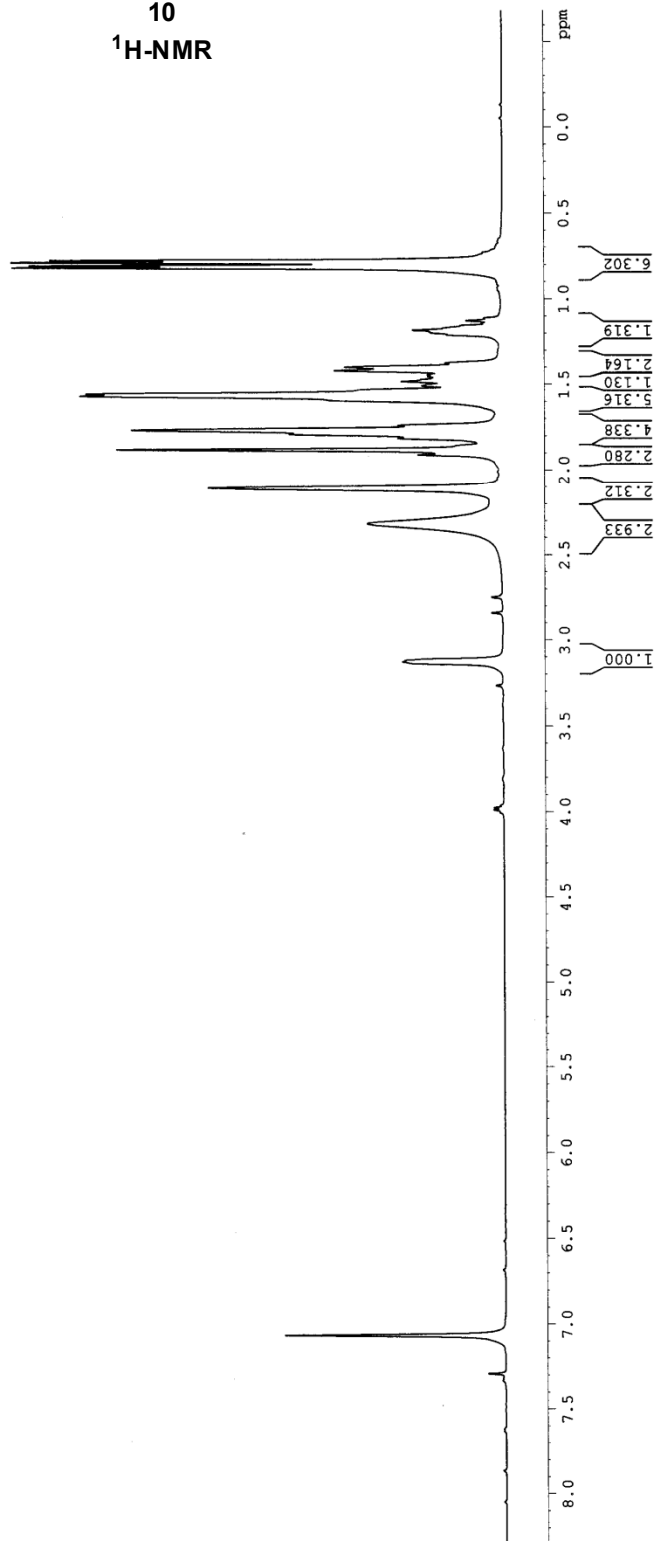
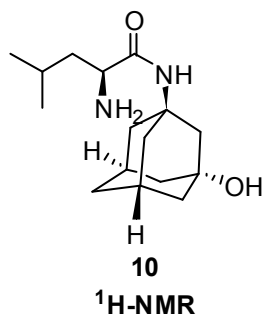



DEPT90

DEPT135

YUNNAN UNIVER. AV. DRY 500  
wangyongchao F-2-3 in CDCI3  
14032502

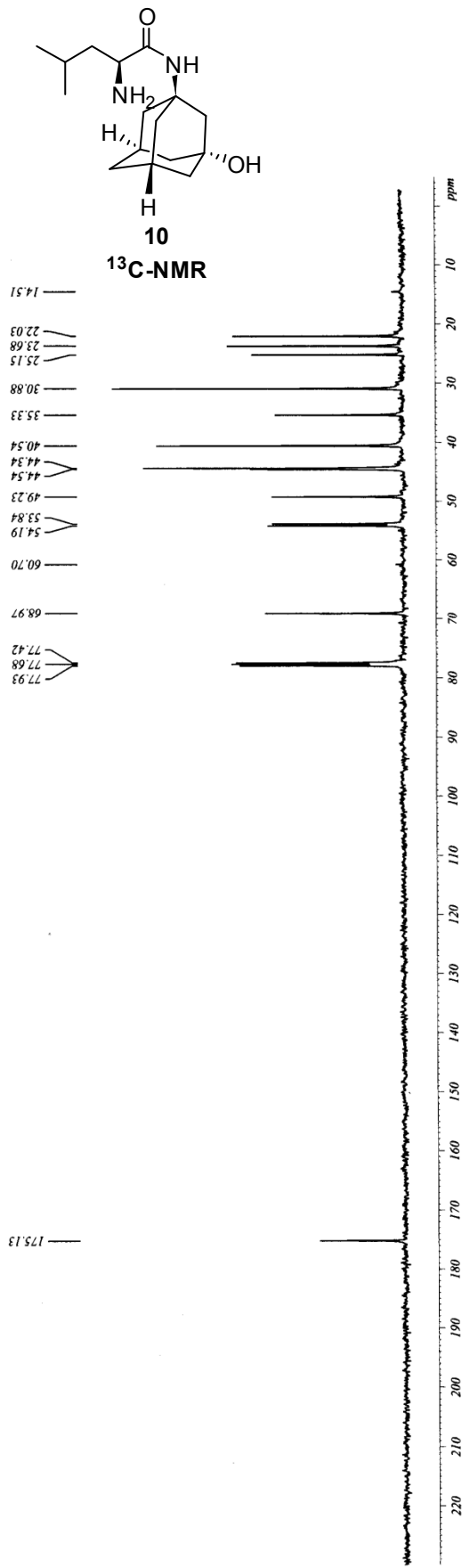

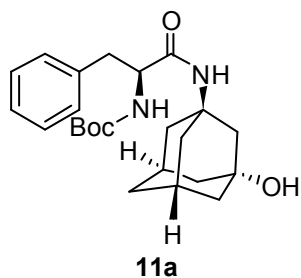

<sup>1</sup>H-NMR

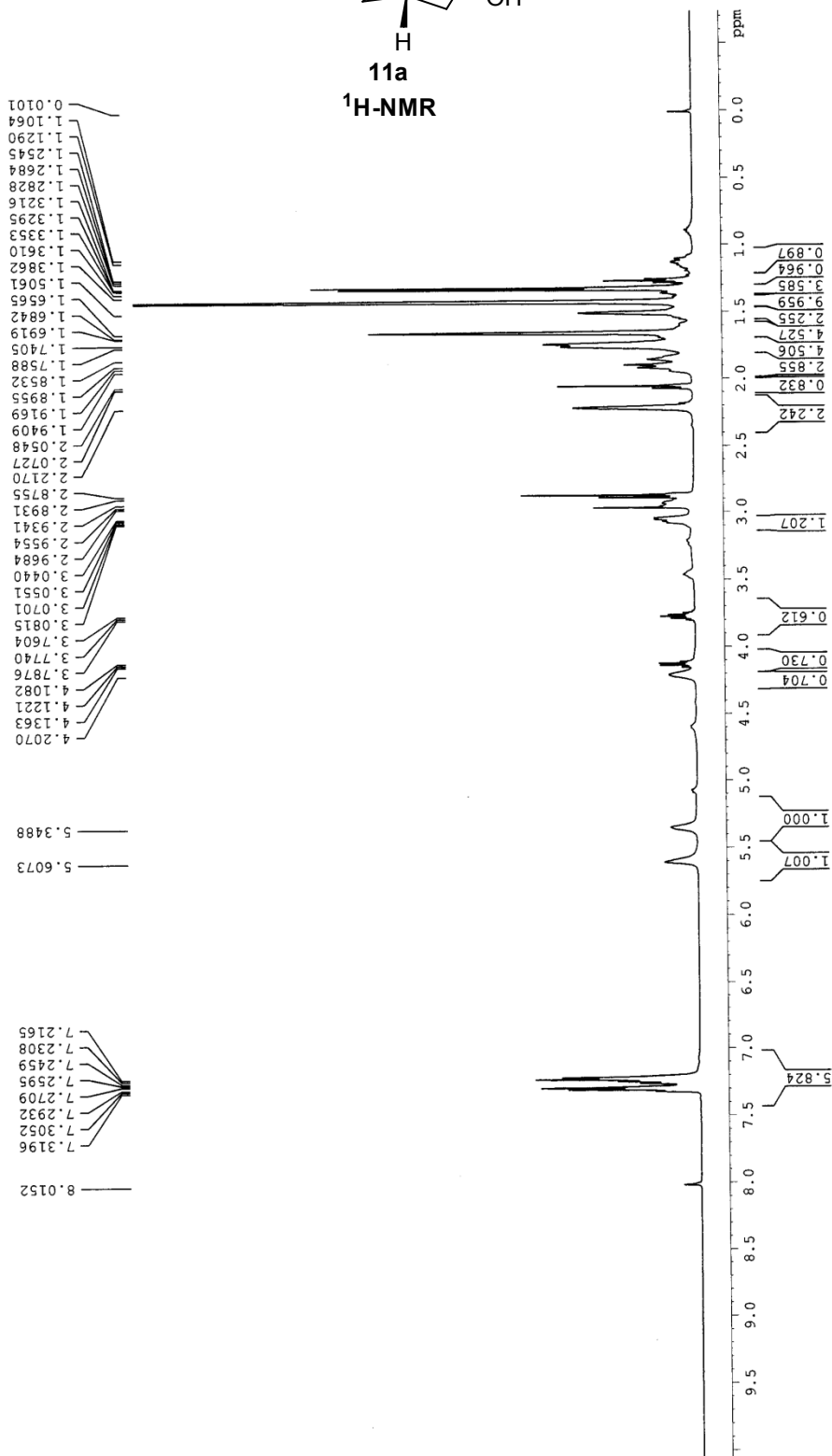

YUNNAN UNIVER. AV. DRX 500  
 wangyongchao I-4 in CDCl3  
 14031804

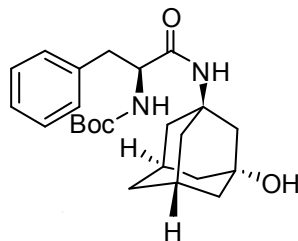

**11a**  
**<sup>13</sup>C-NMR**

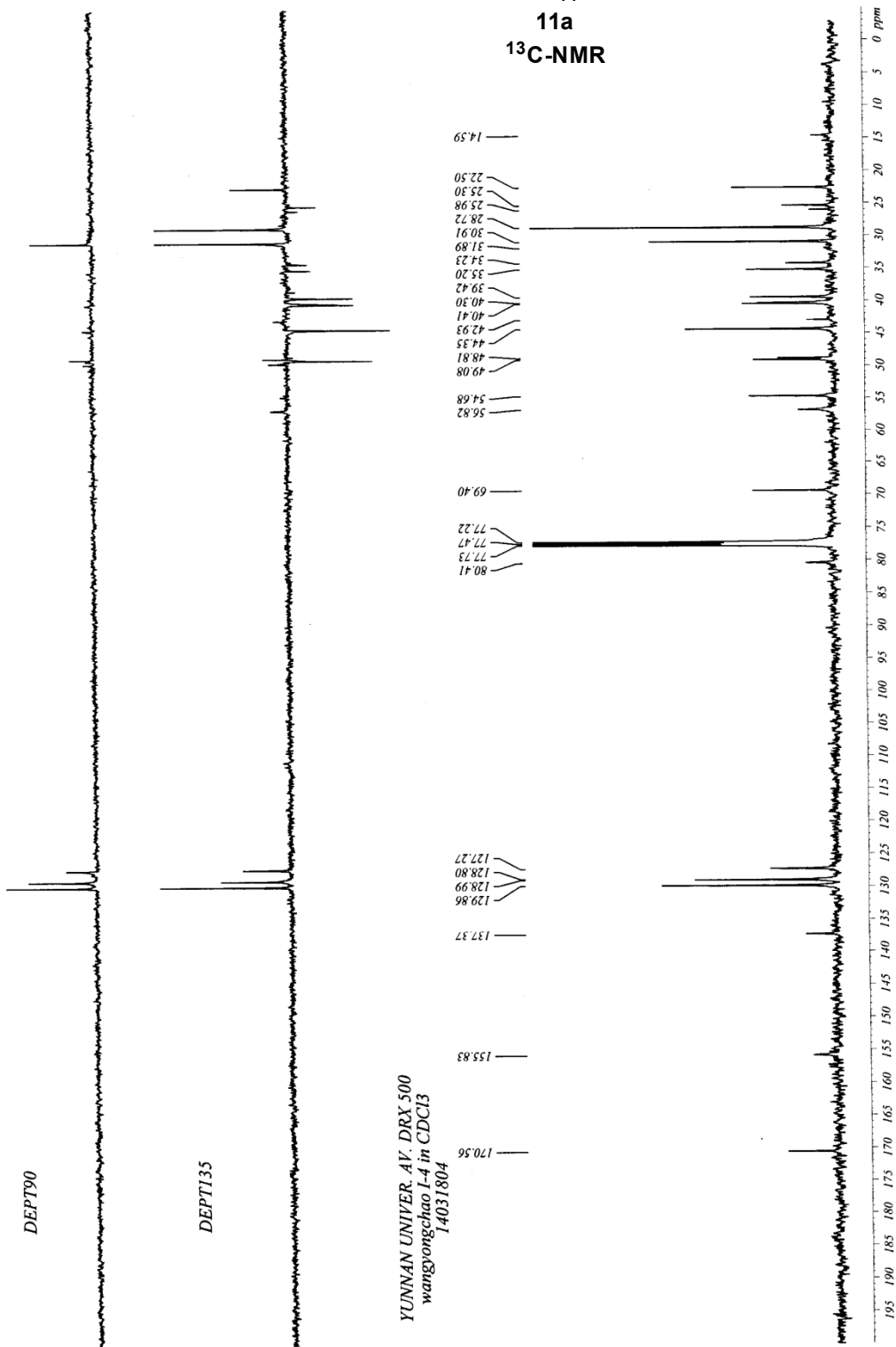

YUNNAN UNIVER. AV. DRX 500  
wangyongchao 1-4 in CDCl<sub>3</sub>  
14031804

YUNNAN UNIVER., AV. DRX 500  
 wangyongchao I-4-2 in CDC13  
 14032001

7.3334  
 7.3203  
 7.2938  
 7.2766  
 7.2635  
 7.2417  
 7.2287  
 7.0669

3.7817  
 3.4972  
 3.4896  
 3.2134  
 3.1863

2.8821  
 2.7633  
 2.7451  
 2.7192

2.2820  
 2.1898  
 2.0630  
 2.0275  
 1.9505  
 1.9281  
 1.8885  
 1.8659  
 1.8182  
 1.5819  
 1.5578  
 1.3435  
 1.3310  
 1.2773

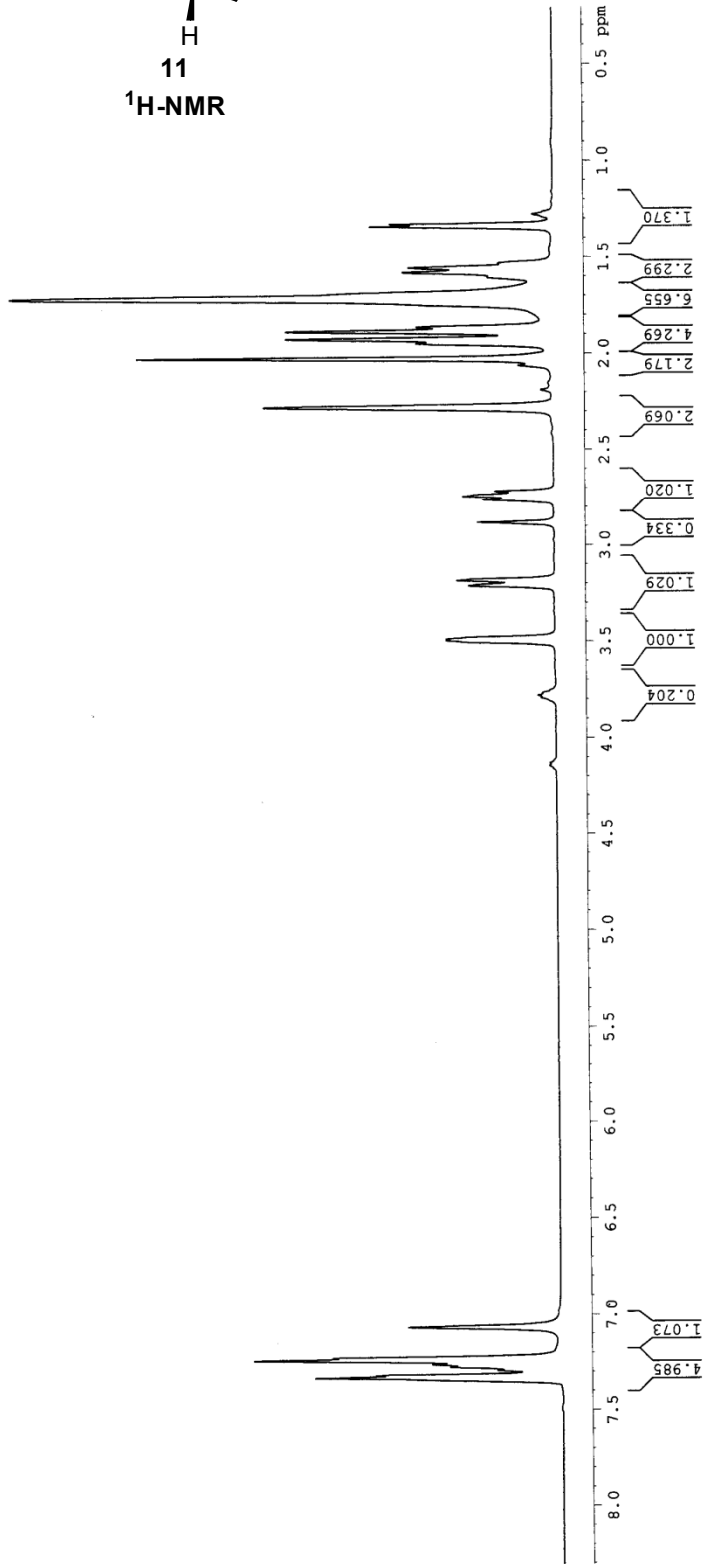
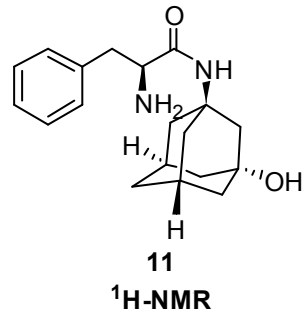

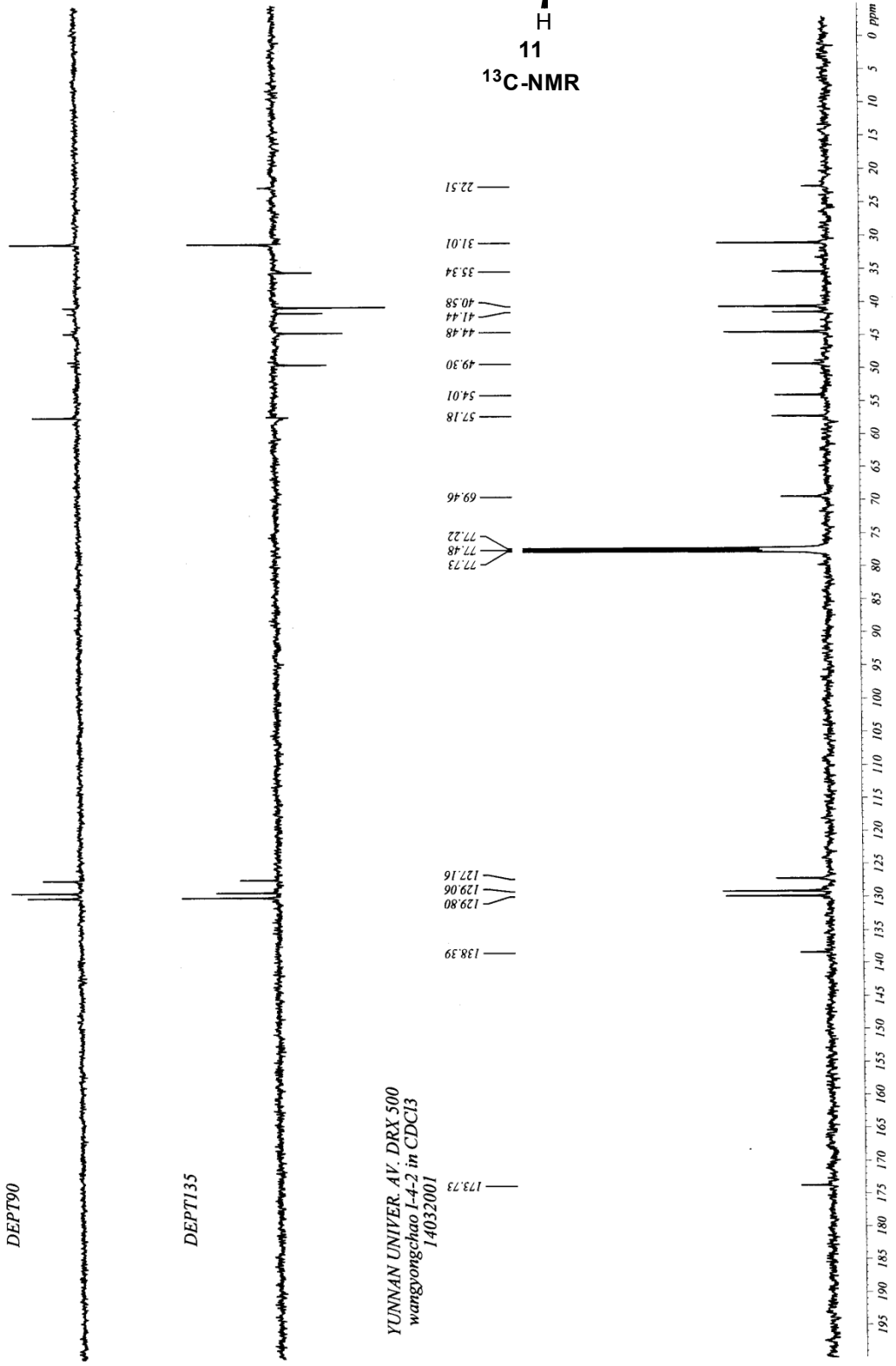
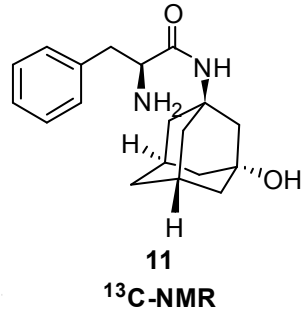

YUNNAN UNIVER. AV. DRX 500  
 wangyongchao 1-4-2 in CDCl3  
 14032001

2.  $^1\text{H}$  and  $^{13}\text{C}$  NMR spectra for compounds 14a-14r.

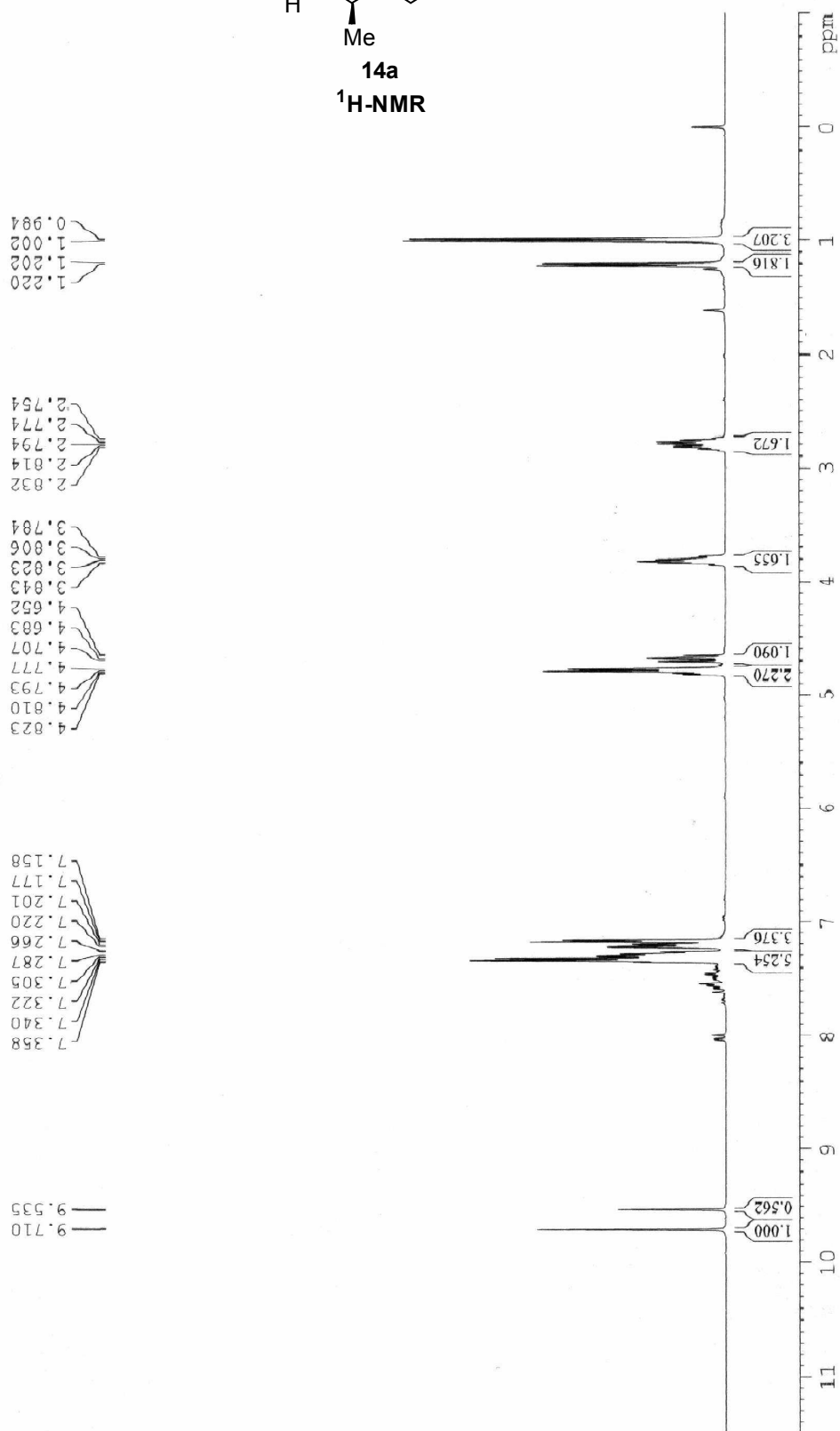
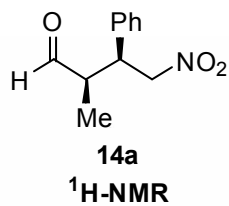

YUNNAN UNIVERSITY AVIII-400  
 J41 in CDCl3  
 320

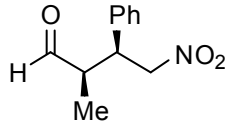

14a  
<sup>13</sup>C-NMR

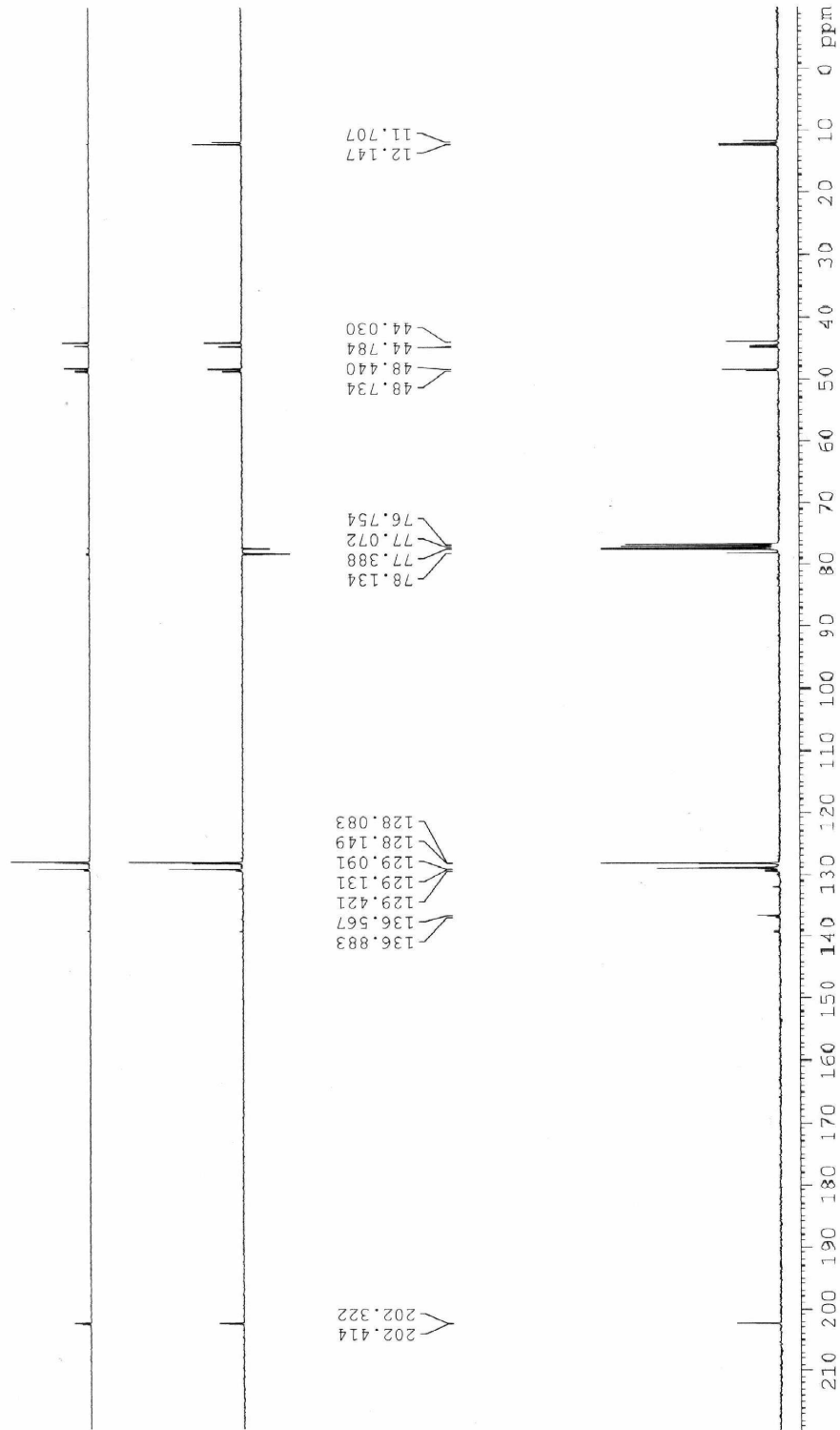

YUNNAN UNIVERSITY AVIII-400  
J41 in CDCl<sub>3</sub>  
320

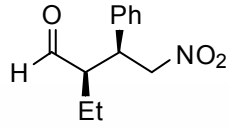

14b  
<sup>1</sup>H-NMR

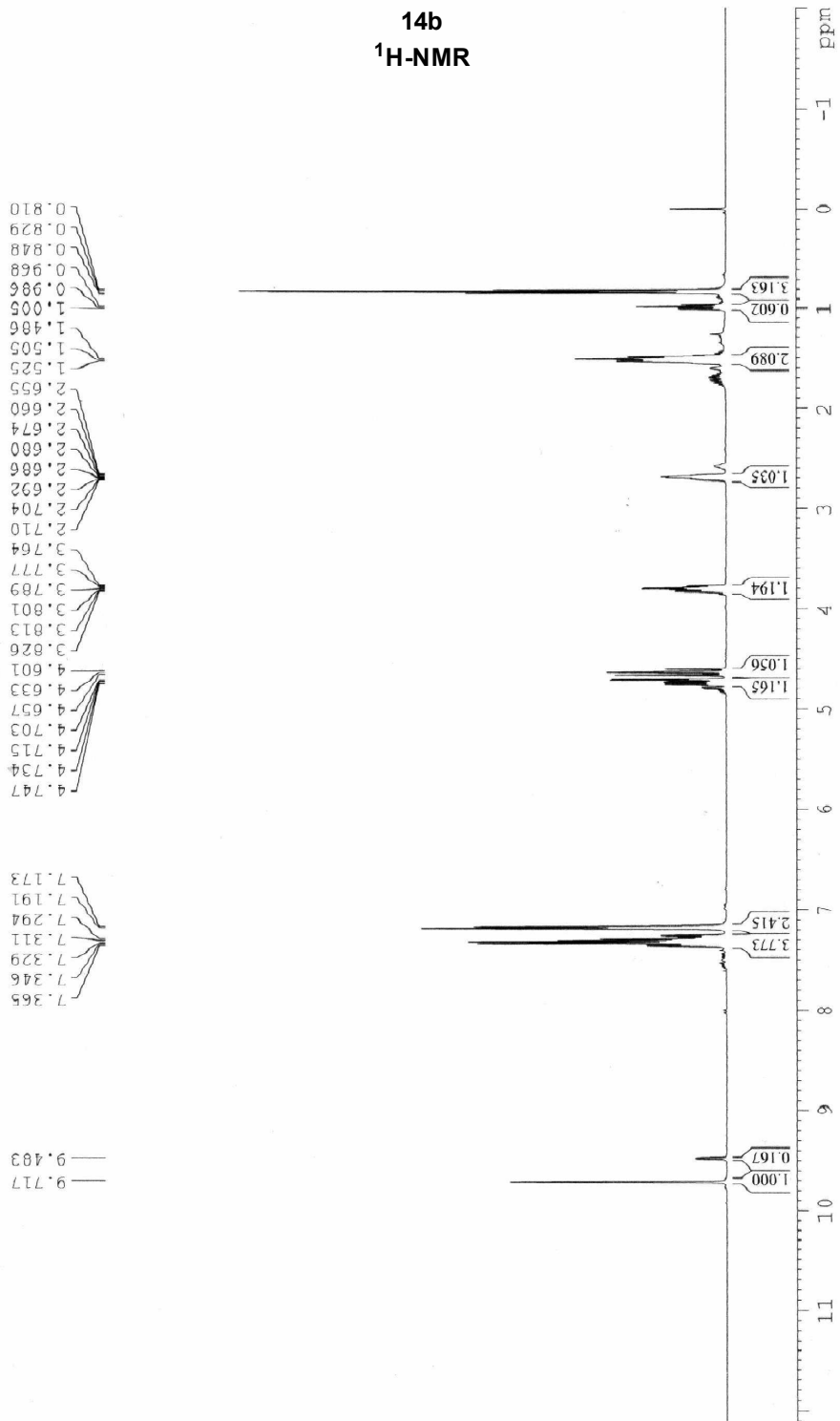

YUNNAN UNIVERSITY AVIII-400  
 J46 in CDCl<sub>3</sub>  
 283



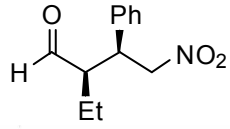

**14b**  
**<sup>13</sup>C-NMR**

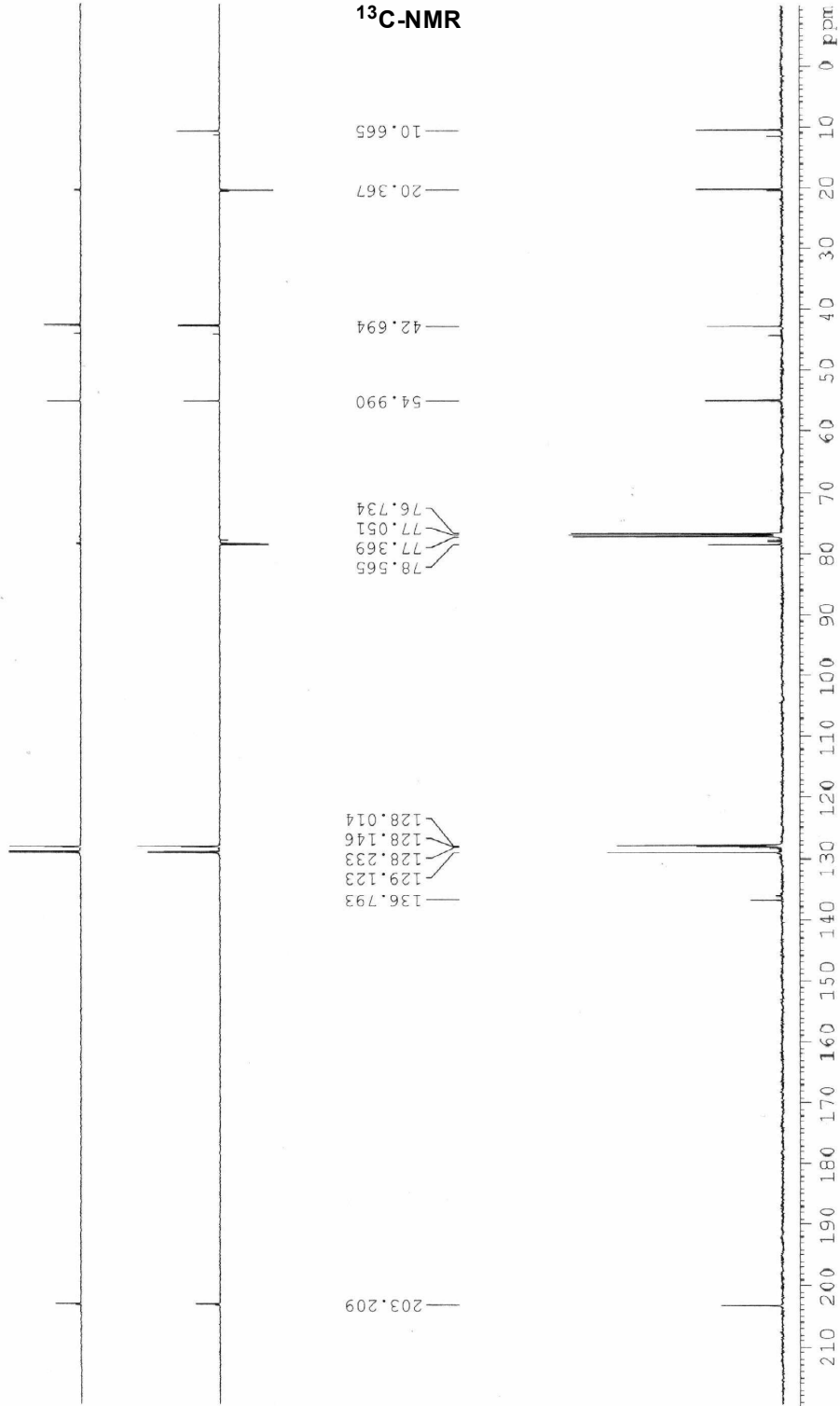

YUNNAN UNIVERSITY AVIII-400  
J46 in CDCl<sub>3</sub>  
283

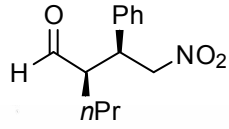

14c  
<sup>1</sup>H-NMR

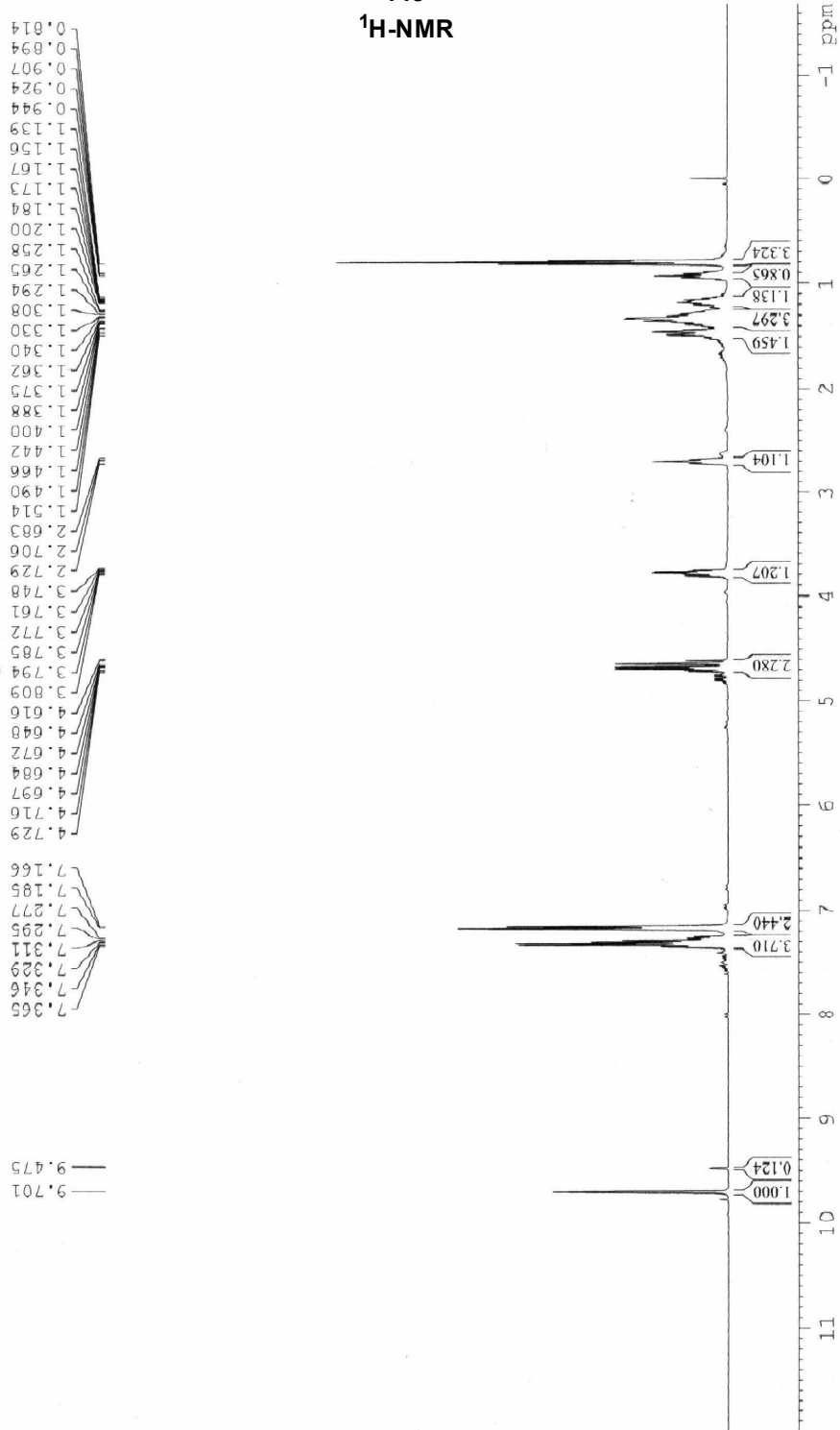

YUNNAN UNIVERSITY AVIII-400  
J47 in CDCl<sub>3</sub>  
287

YUNNAN UNIVERSITY AVIII-400  
J47 in CDCl3  
287

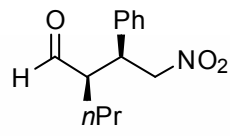

**14c**  
**<sup>13</sup>C-NMR**

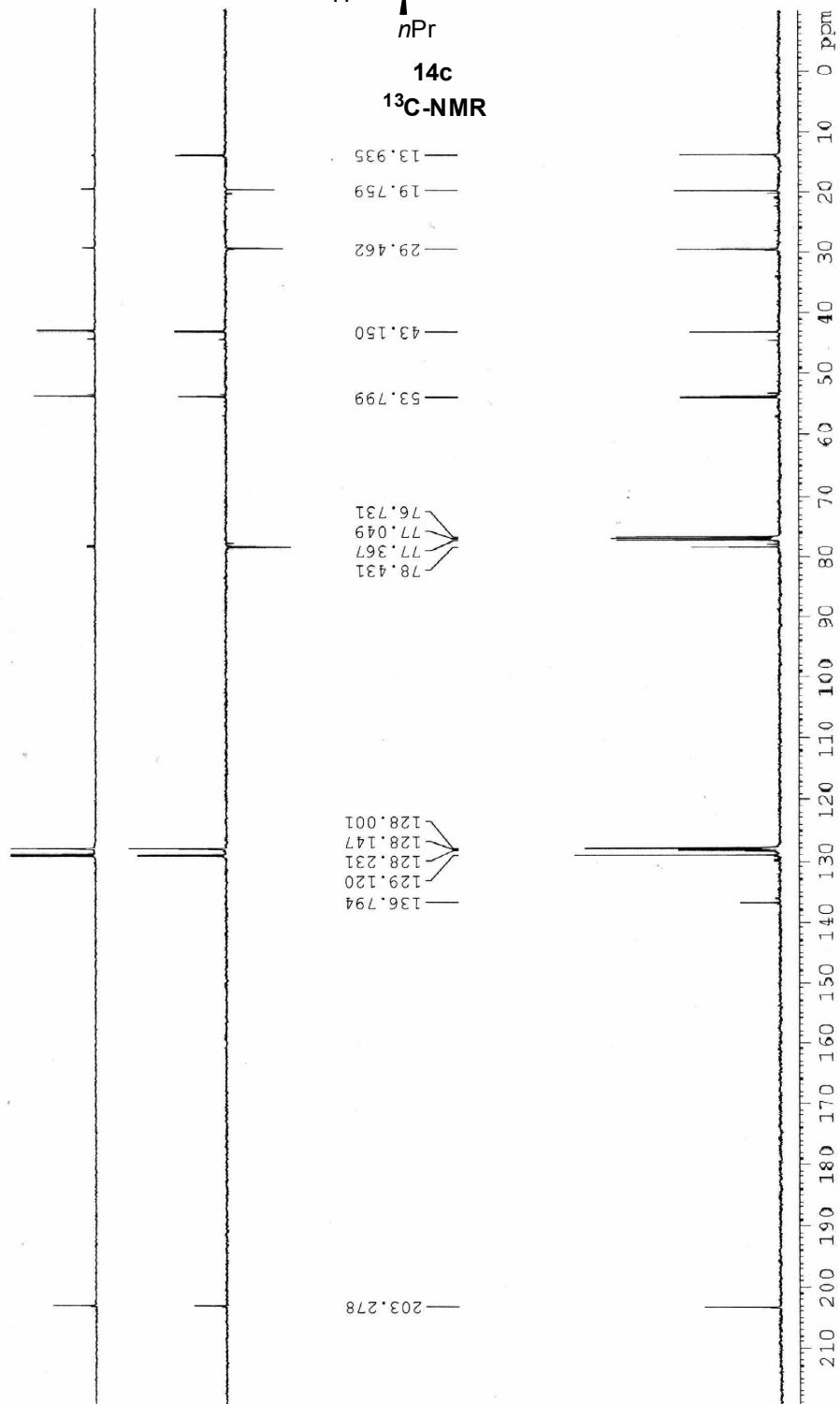

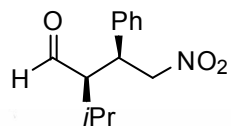

14d  
<sup>1</sup>H-NMR

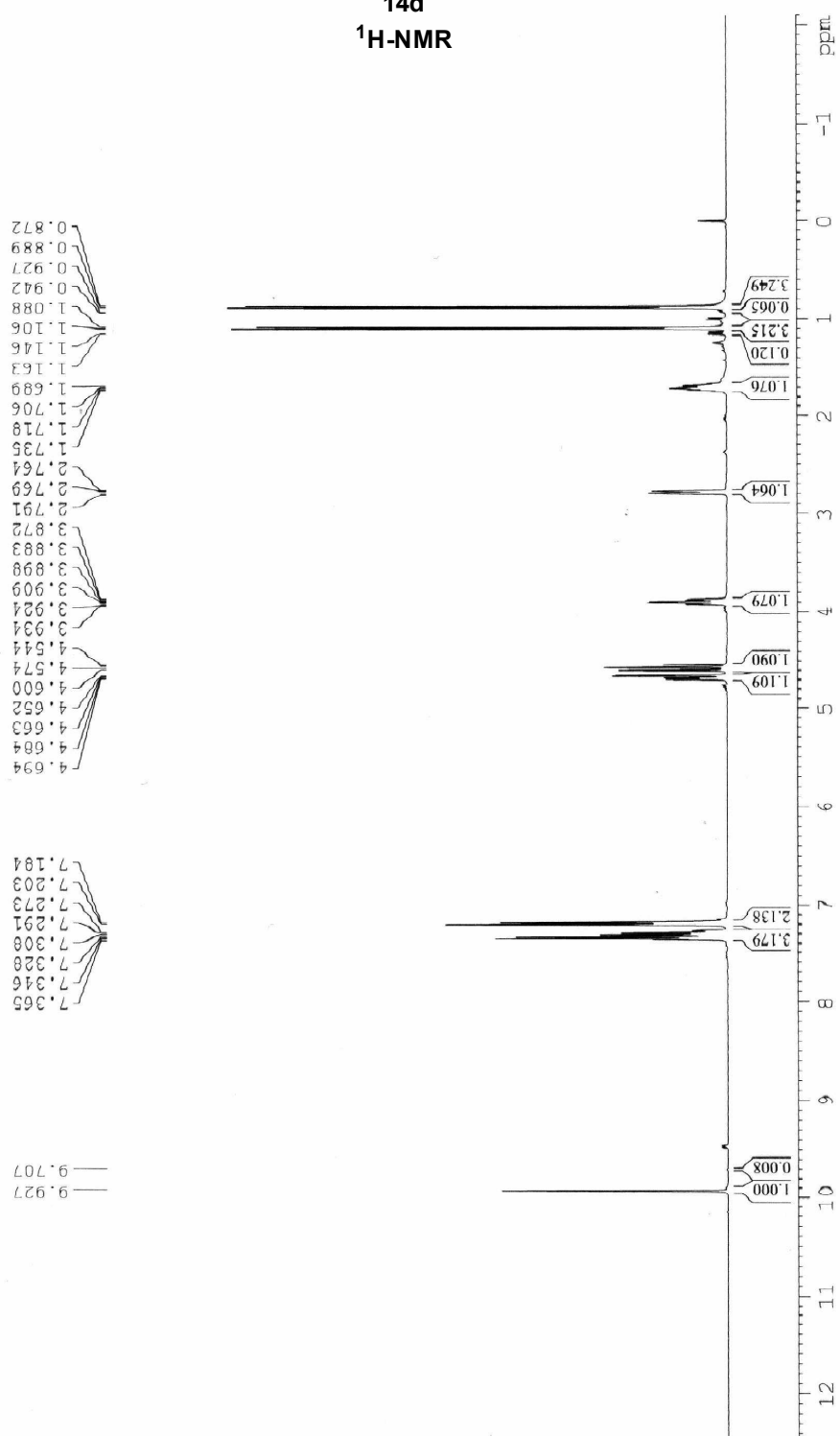

YUNNAN UNIVERSITY AVIII-400  
 J48 in CDCl<sub>3</sub>  
 291

YUNNAN UNIVERSITY AVIII-400  
J48 in CDCl3  
291

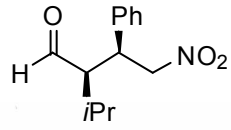

14d  
<sup>13</sup>C-NMR

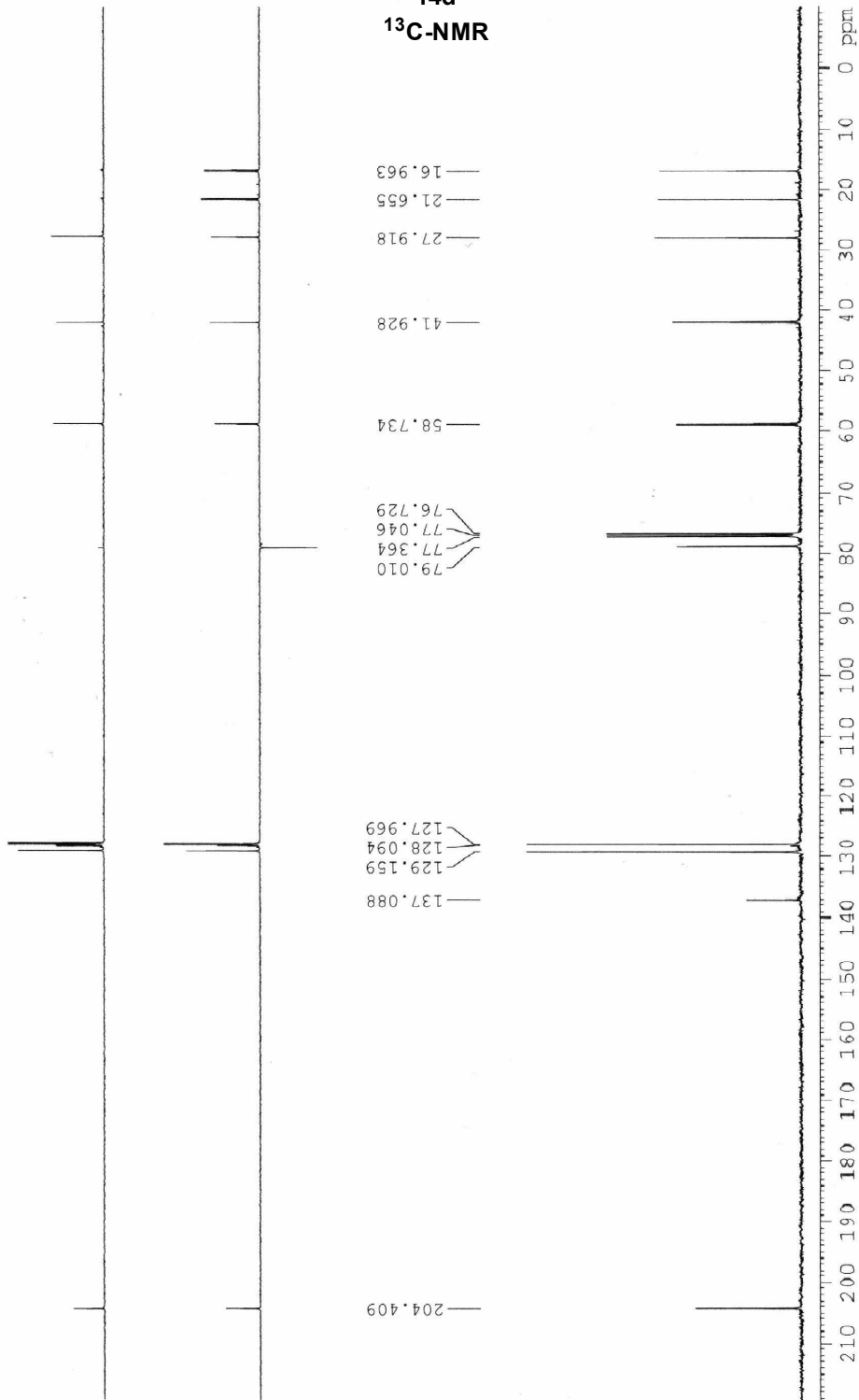

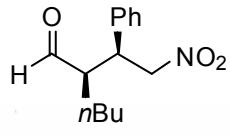

<sup>1</sup>H-NMR

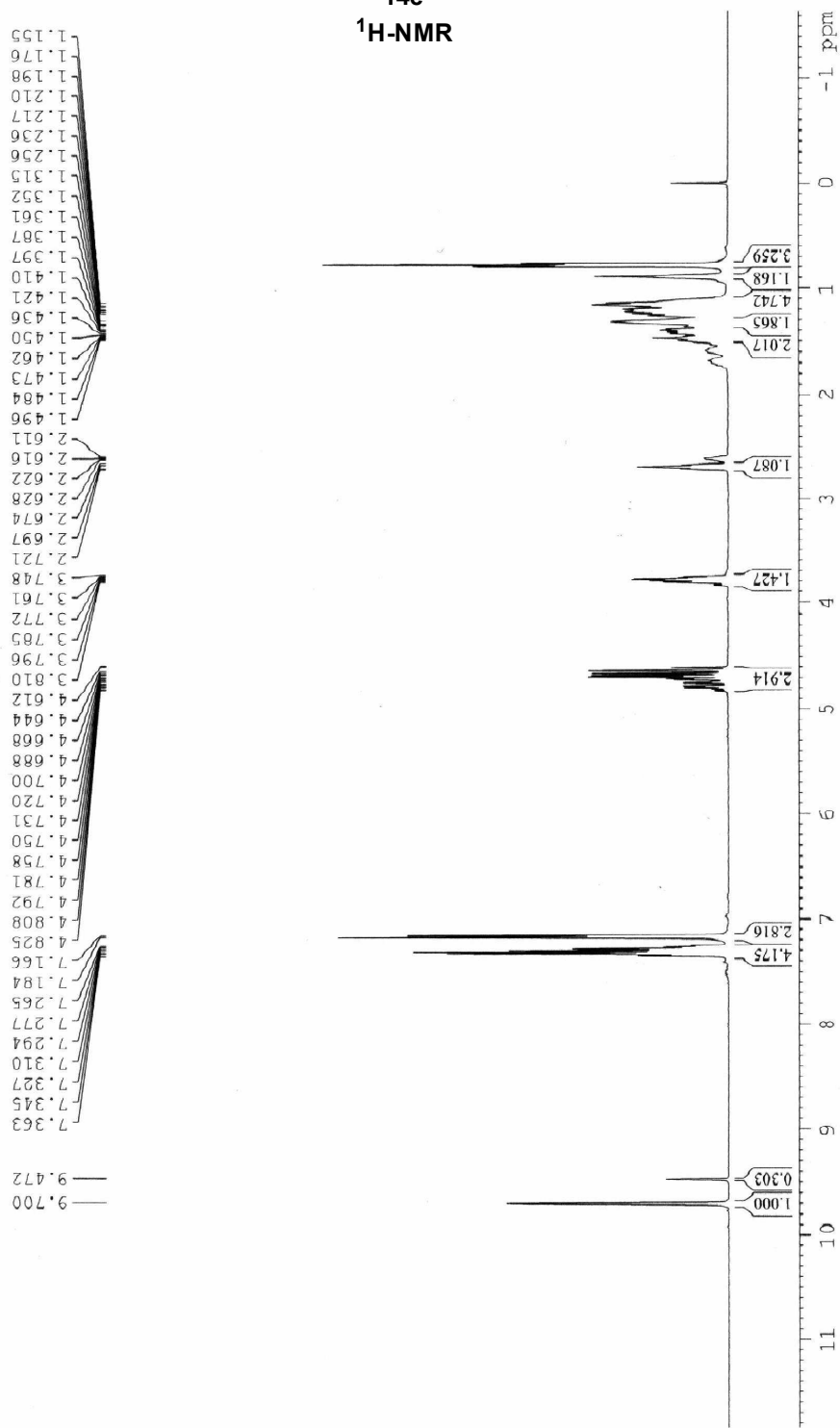

YUNNAN UNIVERSITY AVIII-400  
 J49 in CDCl3  
 295

YUNNAN UNIVERSITY AVIII-400  
J49 in CDCl3  
295

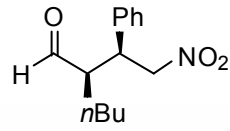

14e  
<sup>13</sup>C-NMR

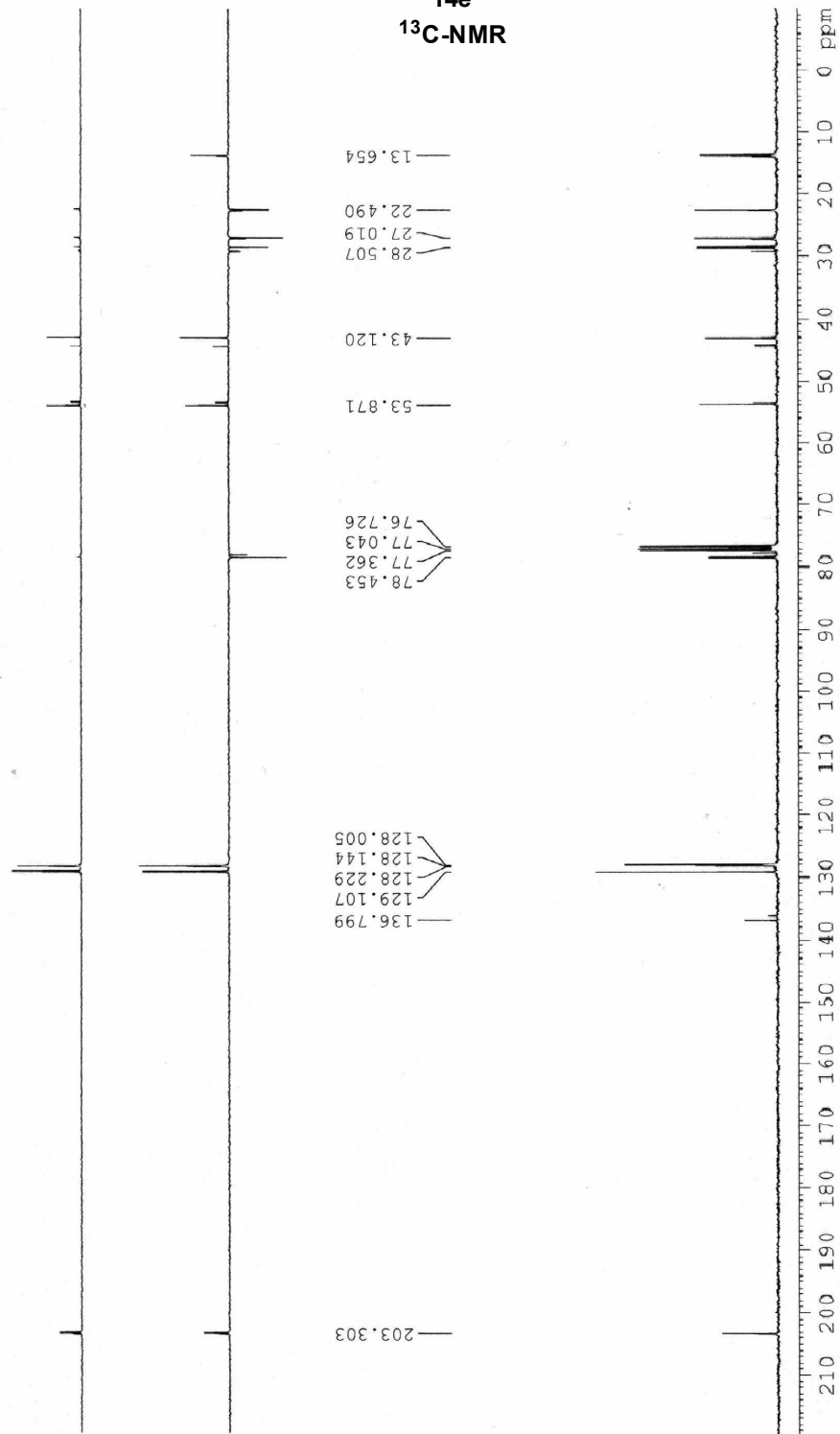

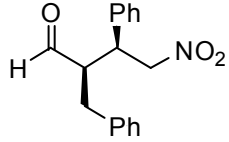

14f

<sup>1</sup>H-NMR

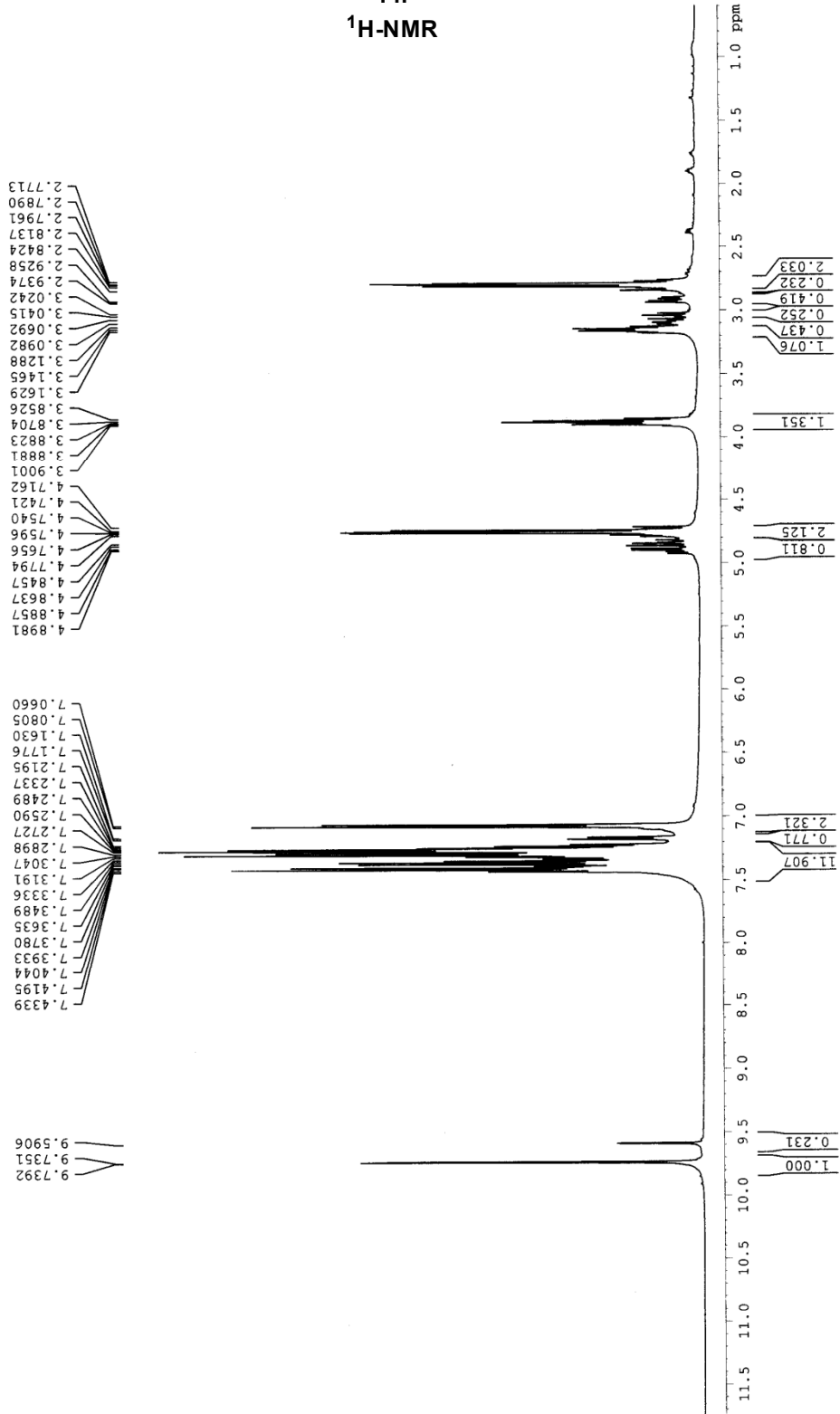

YUNNAN UNIVERSITY AV. DRX 500  
 wangyongchao Fb-15 in CDCl3  
 14071802



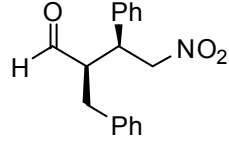

14f

<sup>13</sup>C-NMR

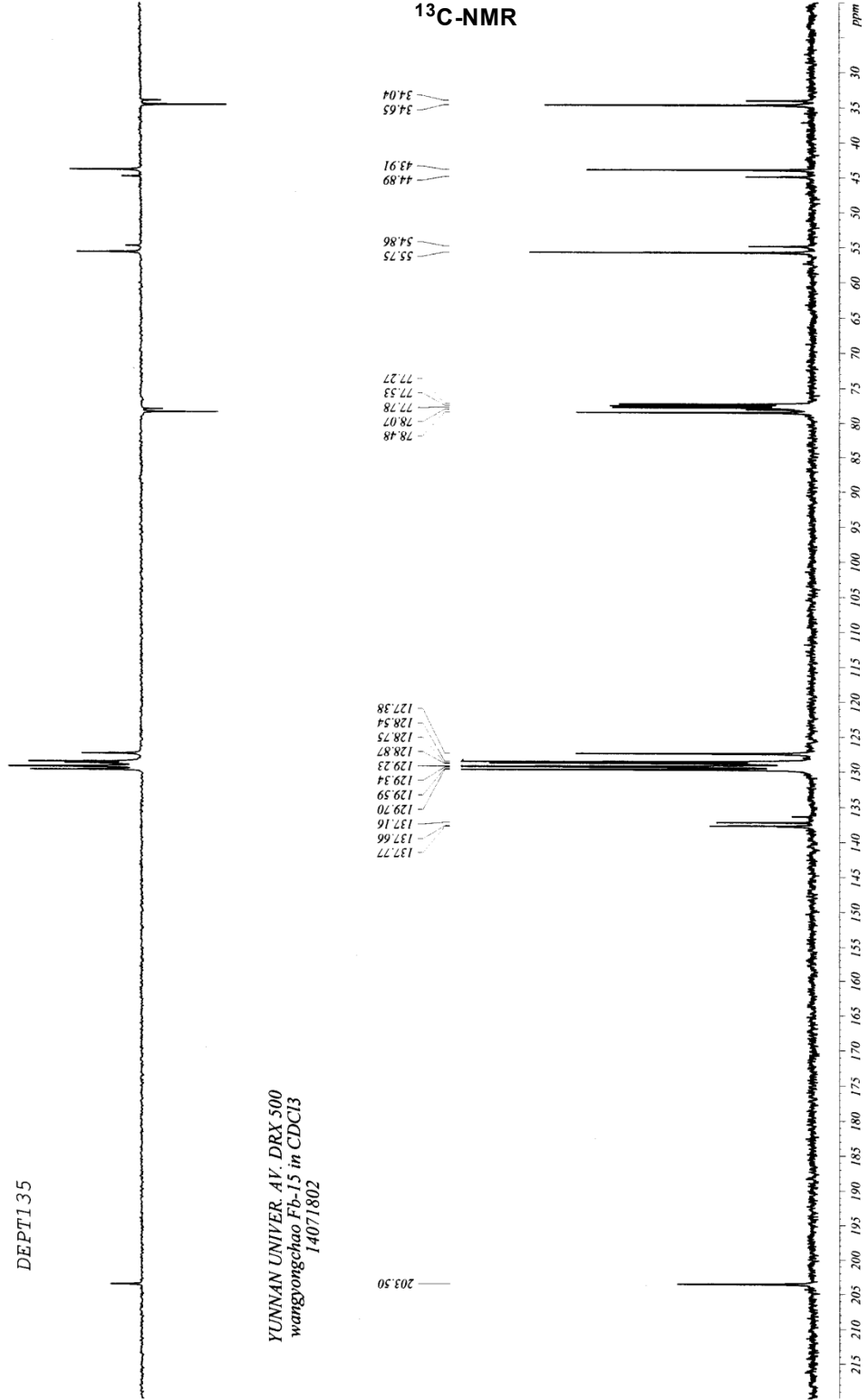

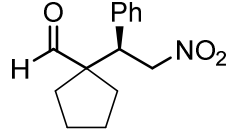

**14g**  
**<sup>1</sup>H-NMR**

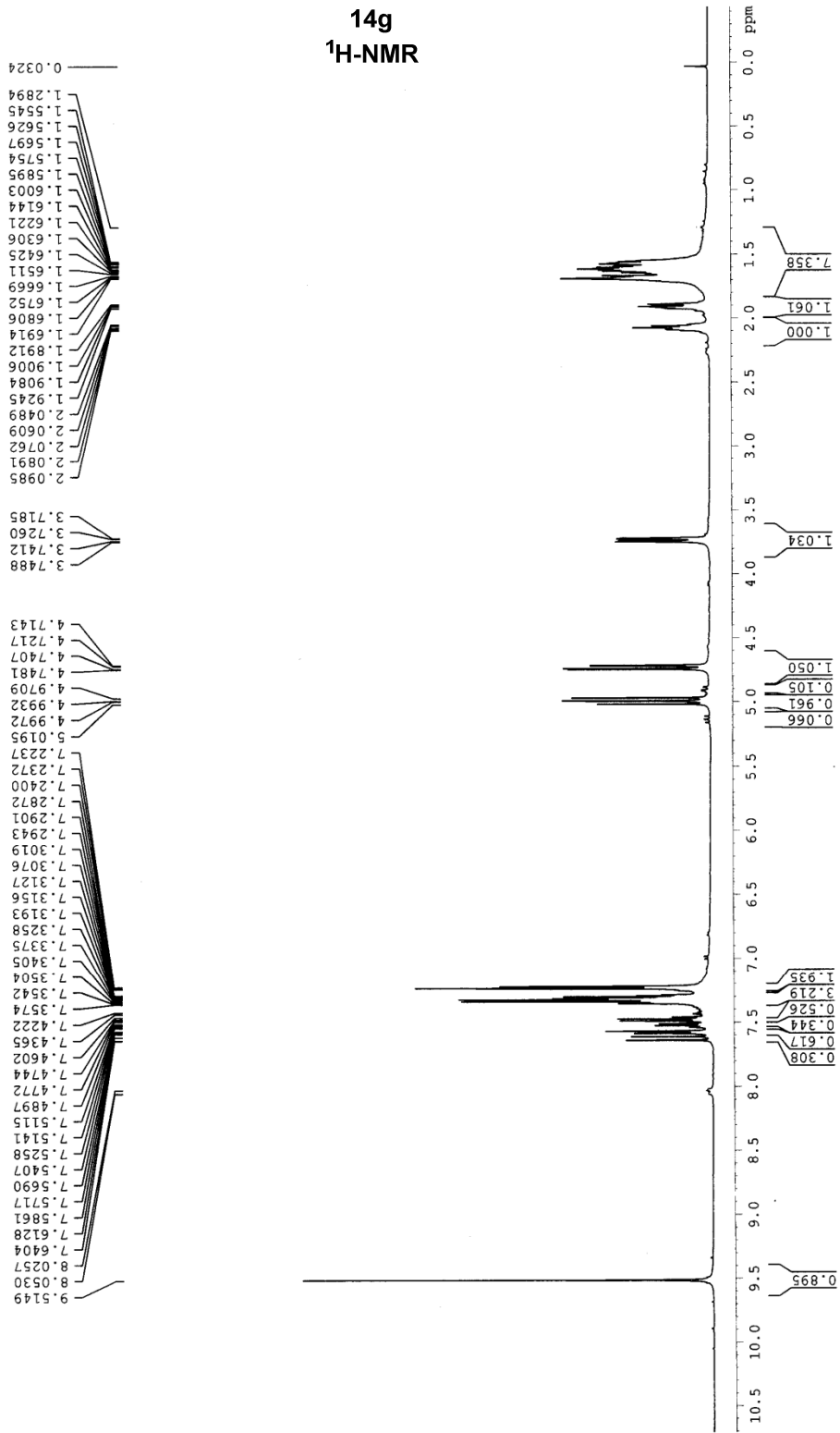

YUNNAN UNIVERSITY AV. DRX 500  
wangyongchao Fb-16 in CDCl3  
14071803

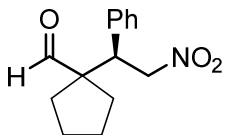

**14g**  
**<sup>13</sup>C-NMR**

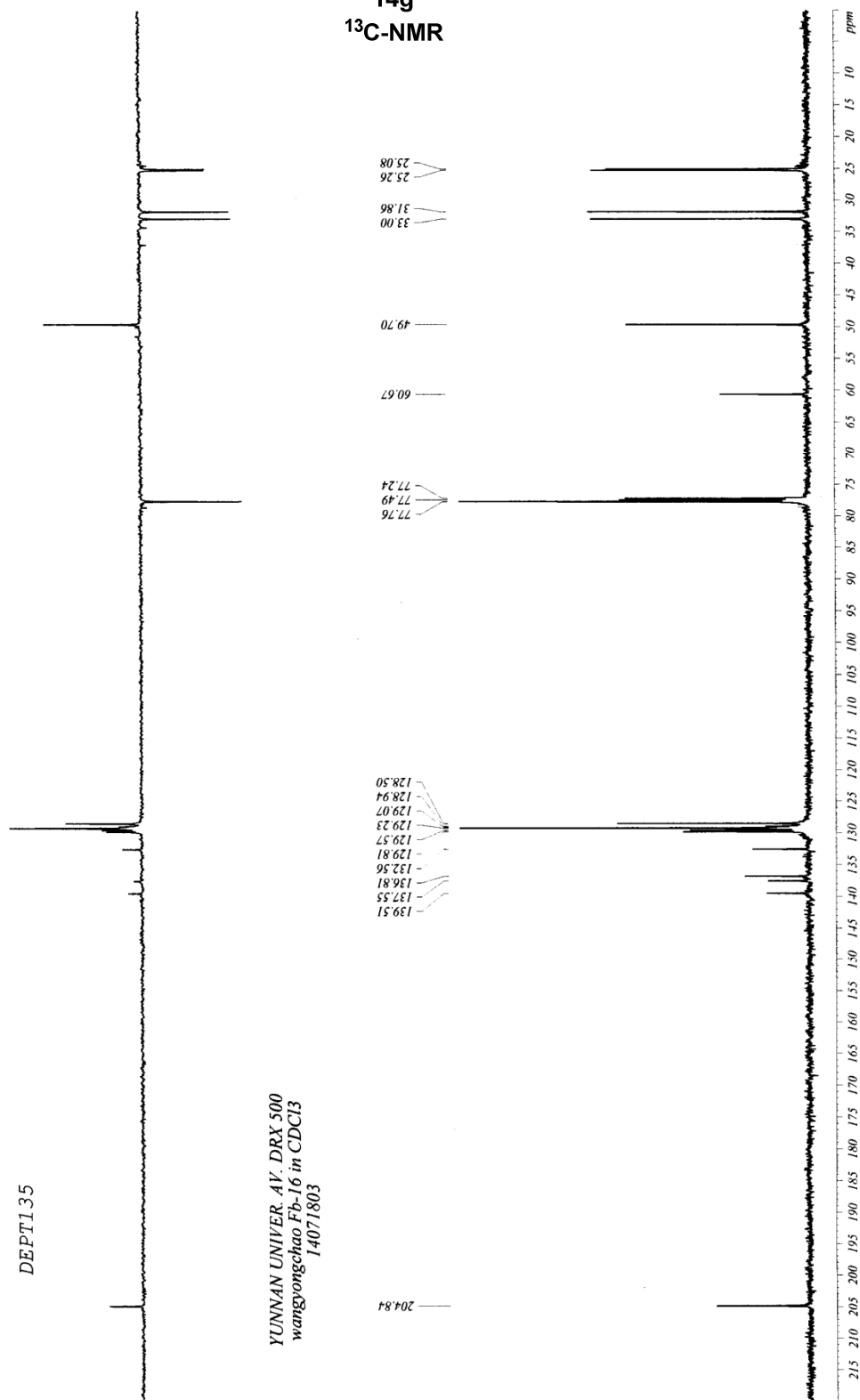

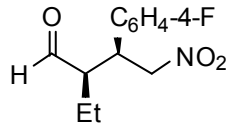

14h  
<sup>1</sup>H-NMR

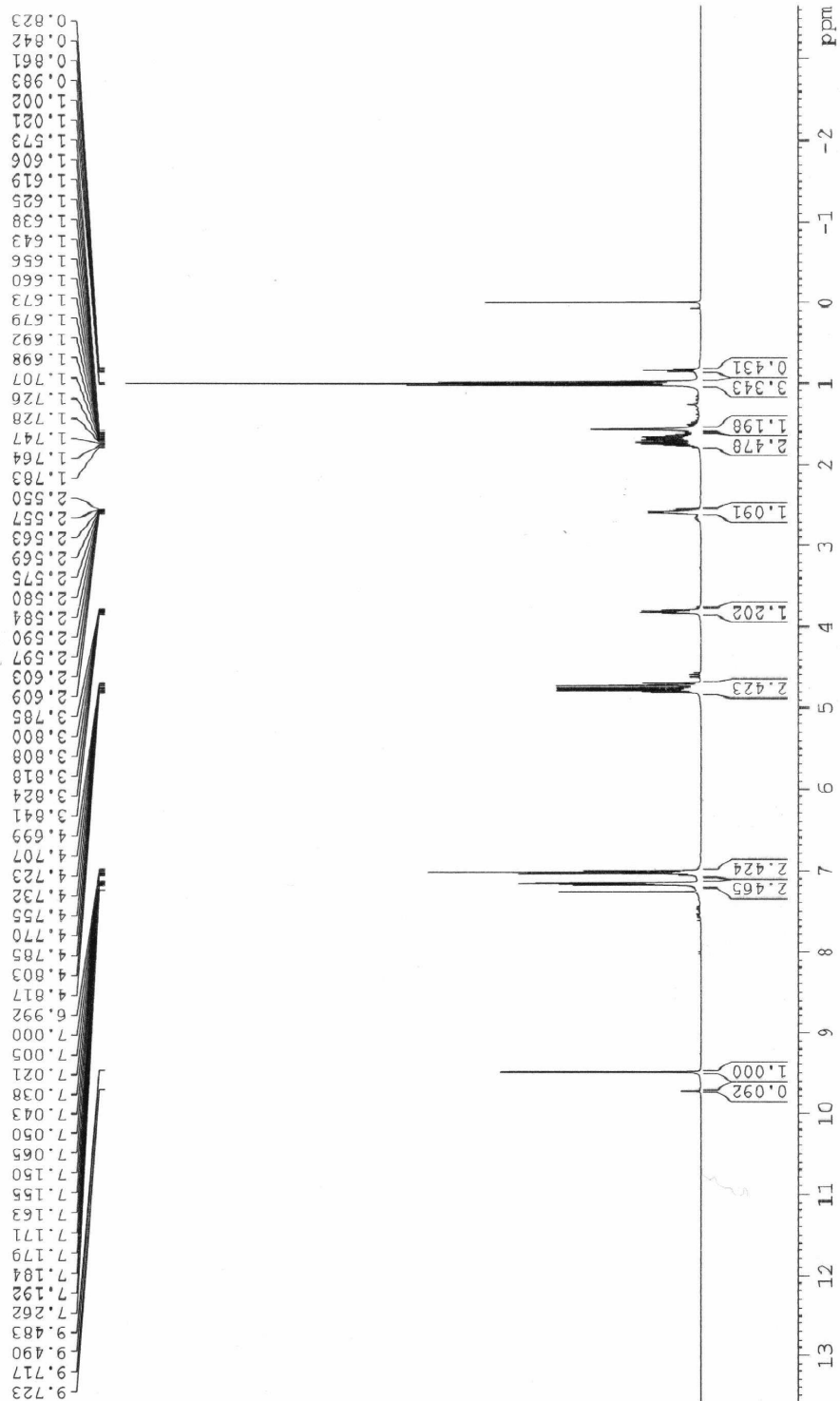

YUNNAN UNIVERSITY AVIII-400  
 wangyongchao E68 in CDCl<sub>3</sub>  
 591

YUNNAN UNIVERSITY AVIII-400  
- wangyongchao E68 in CDCl3  
591

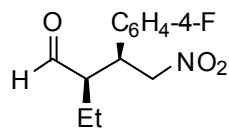

14h  
<sup>13</sup>C-NMR

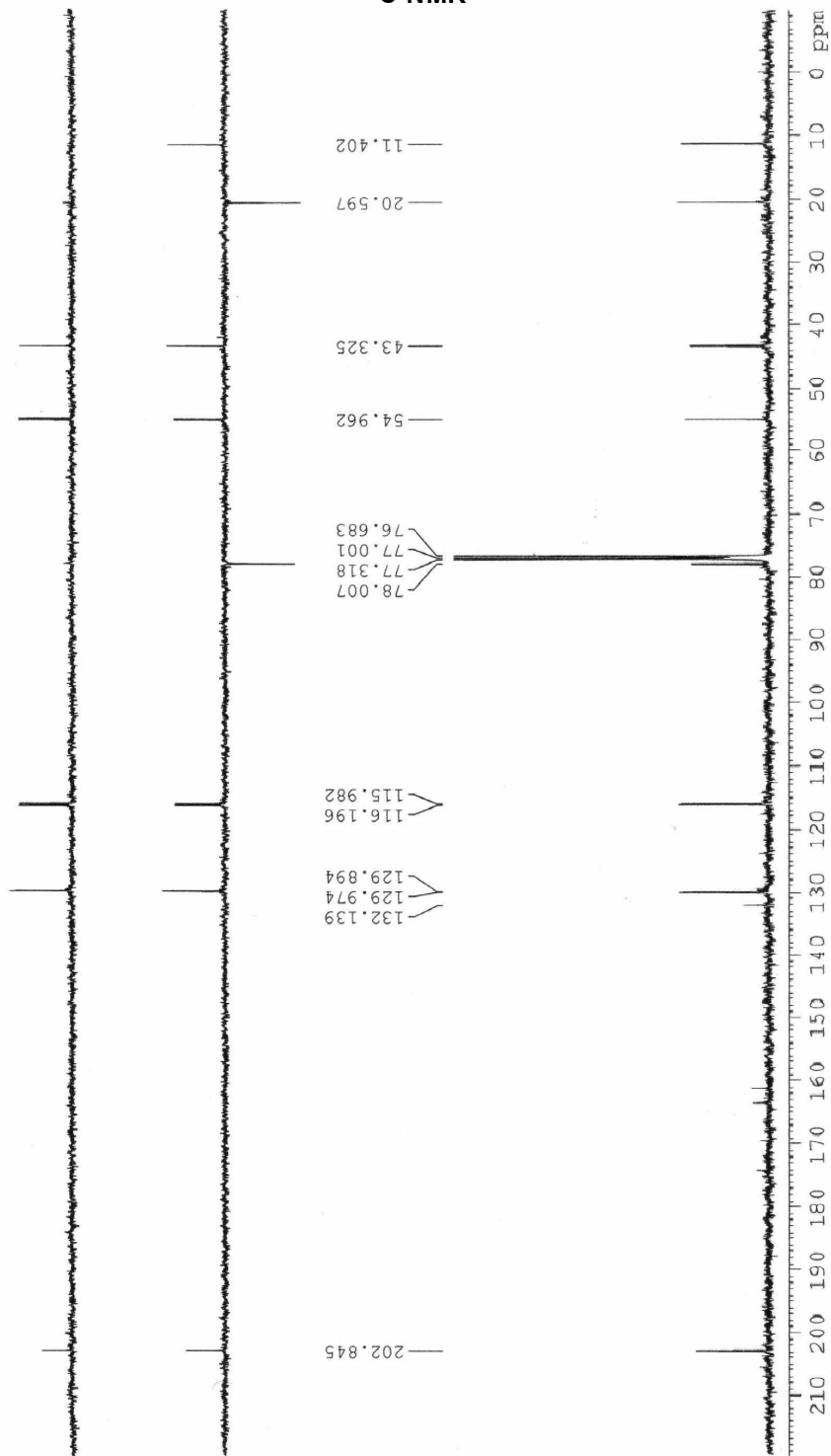

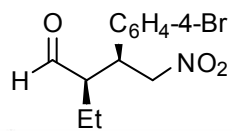

14i

<sup>1</sup>H-NMR

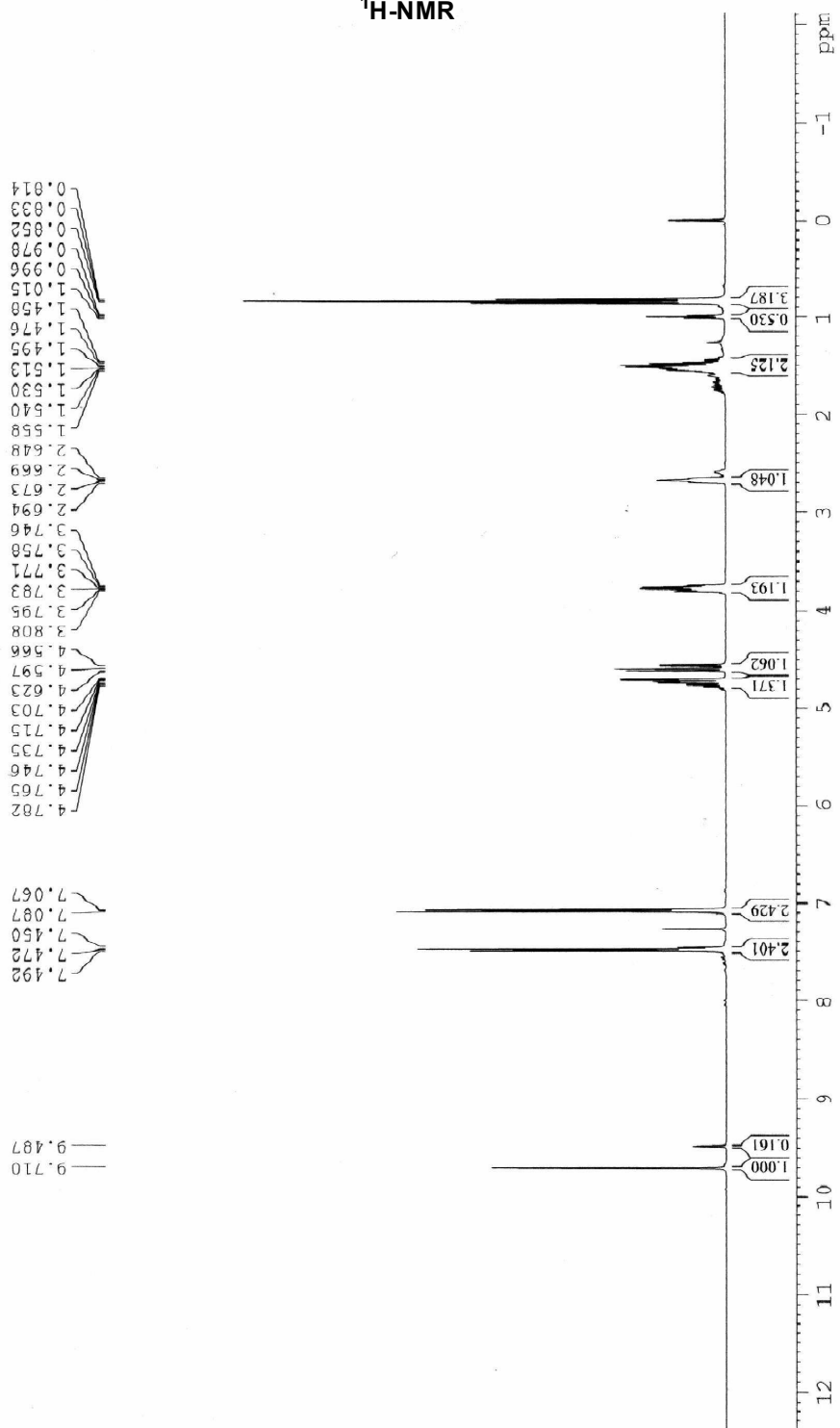

YUNNAN UNIVERSITY AVIII-400  
J50 in CDCl3  
299

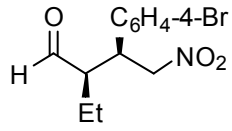

14i

<sup>13</sup>C-NMR

YUNNAN UNIVERSITY AVIII-400  
J50 in CDCl<sub>3</sub>  
299

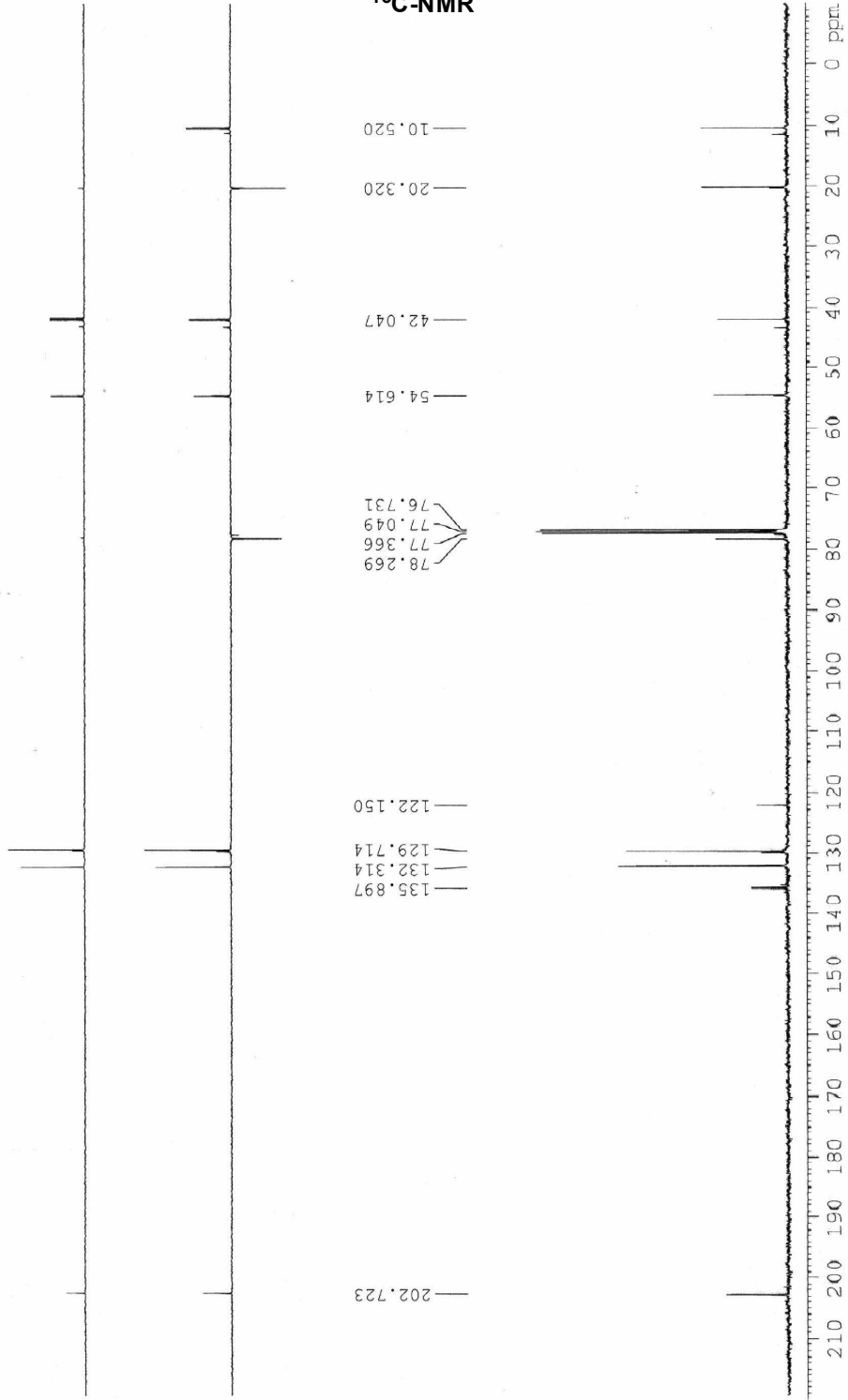

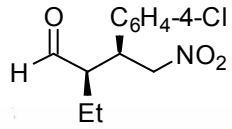

14j  
<sup>1</sup>H-NMR

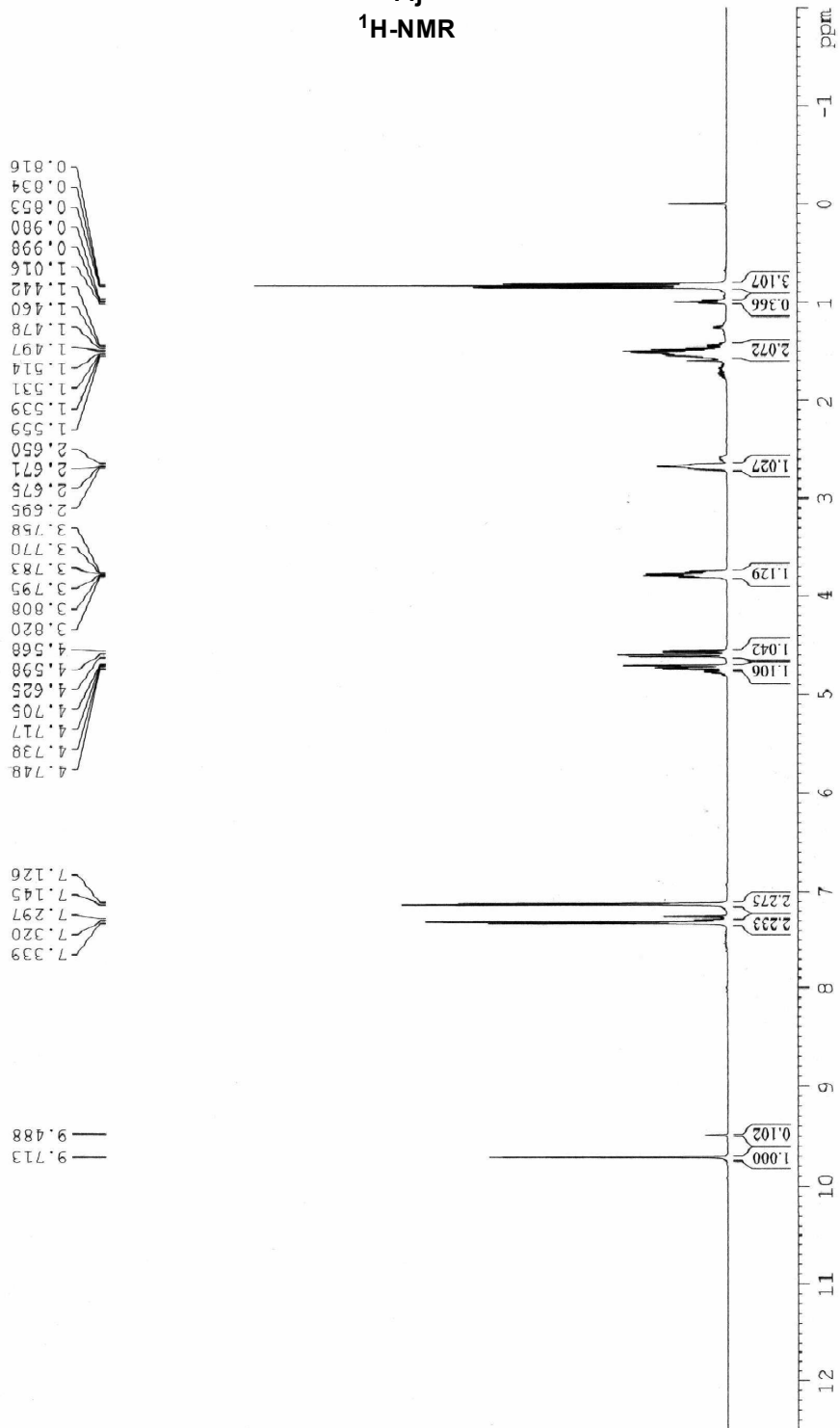

YUNNAN UNIVERSITY AVIII-400  
 J51 in CDCl3  
 303



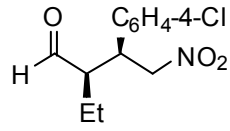

14j  
<sup>13</sup>C-NMR

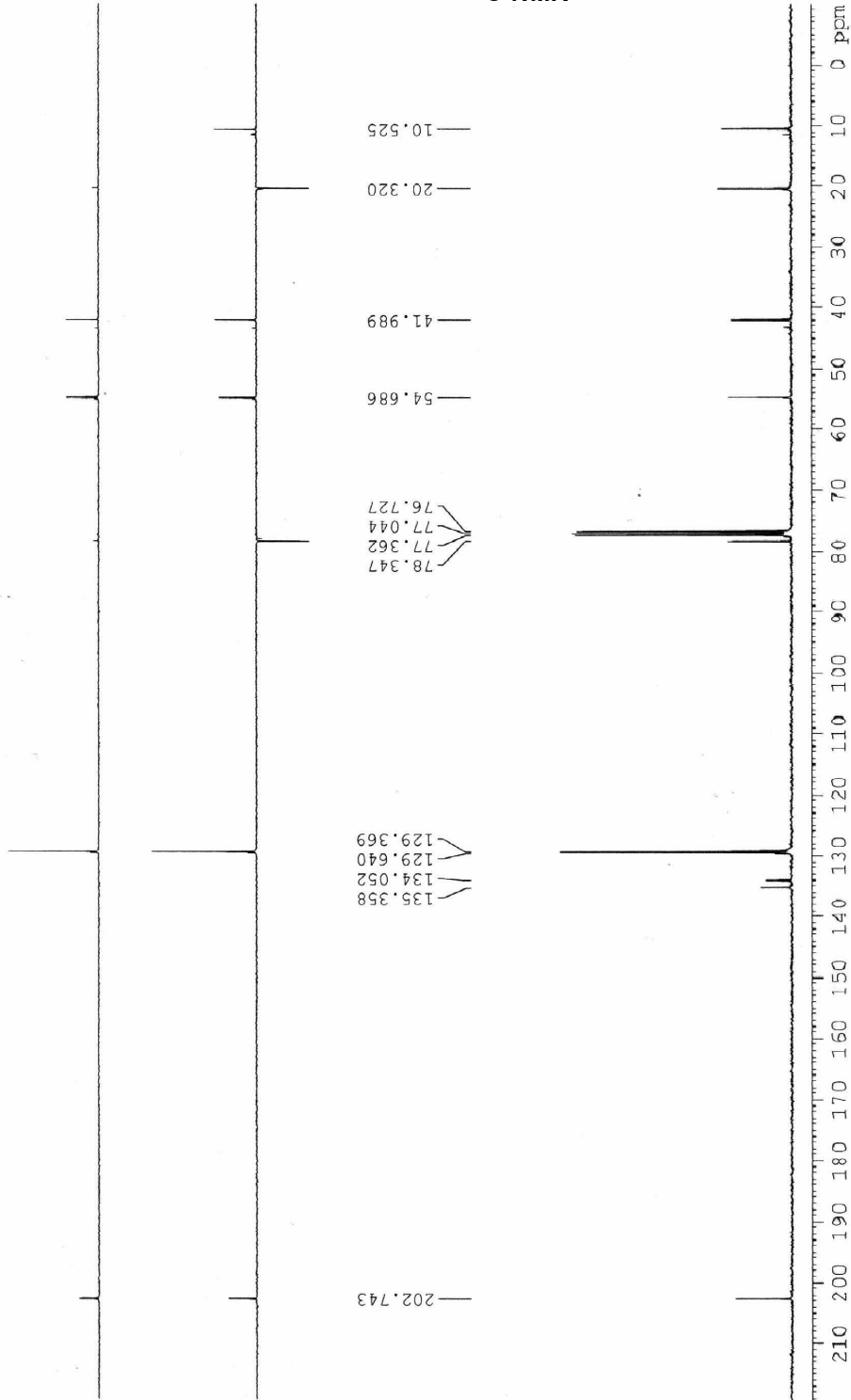

YUNNAN UNIVERSITY AVIII-400  
 J51 in CDCl<sub>3</sub>  
 303

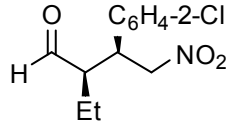

14k  
<sup>1</sup>H-NMR

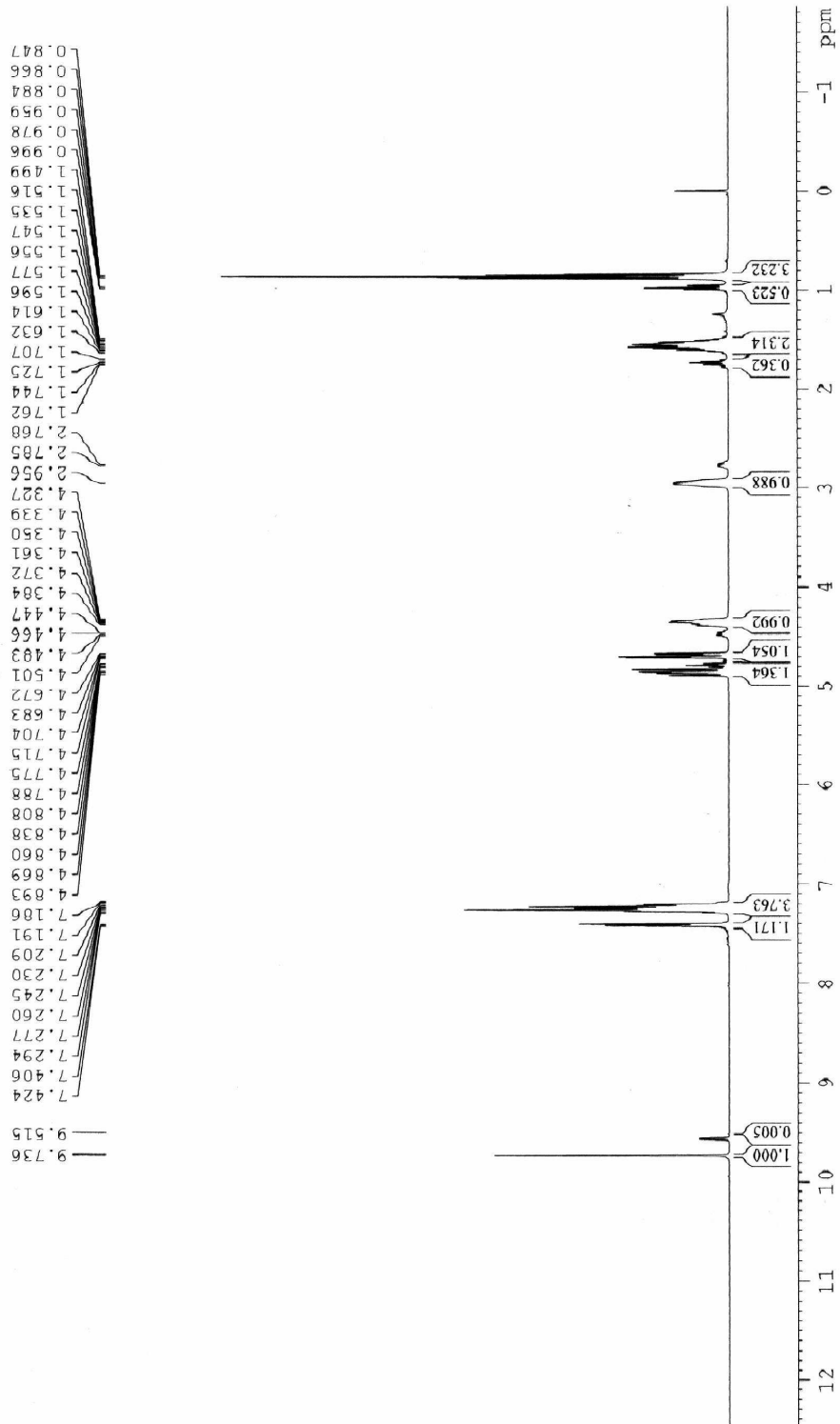

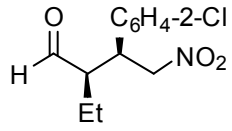

14k  
<sup>13</sup>C-NMR

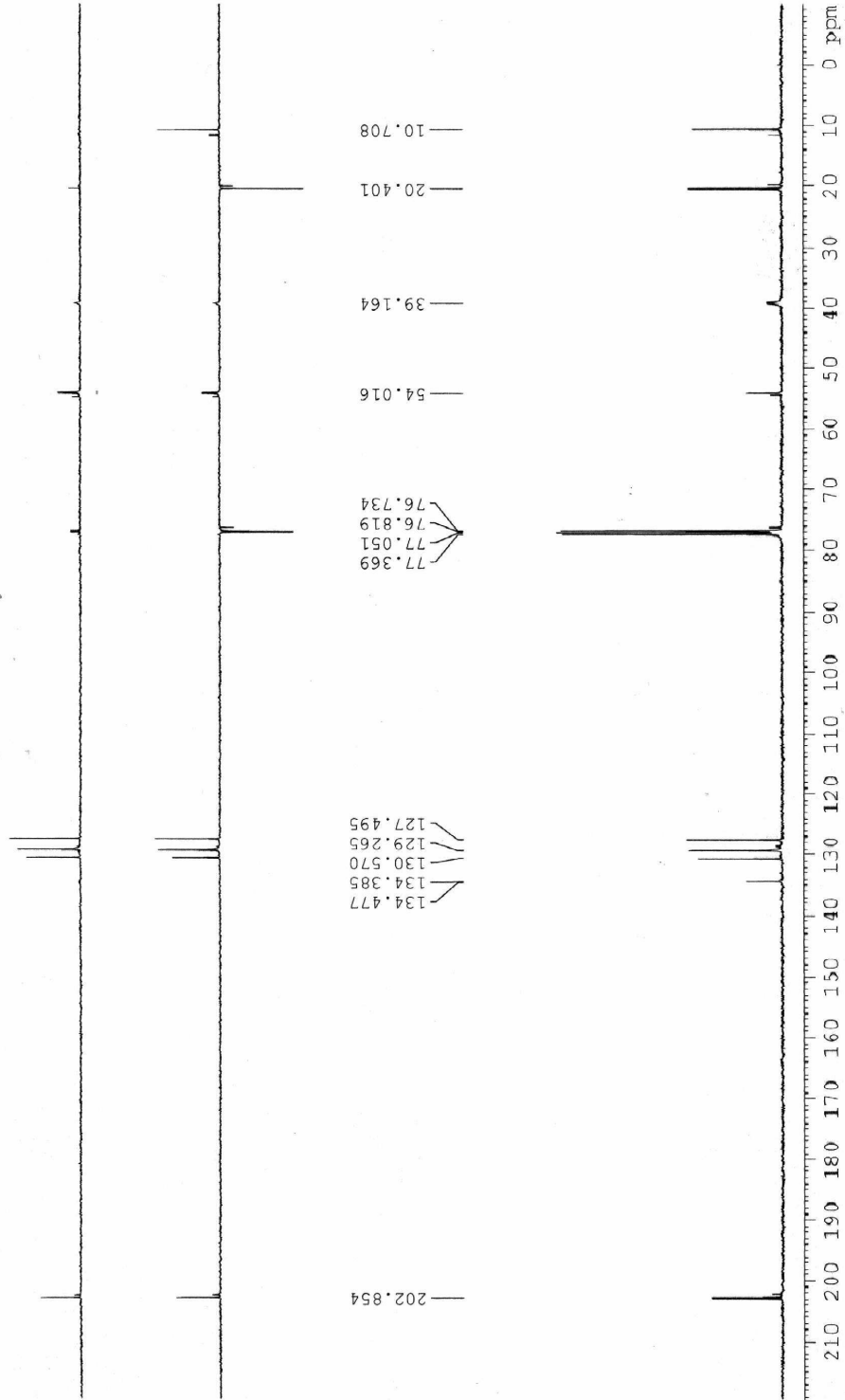

YUNNAN UNIVERSITY AVIII-400  
 J52 in CDCl3  
 307

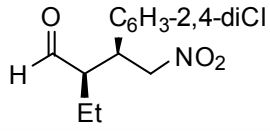

14I  
<sup>1</sup>H-NMR

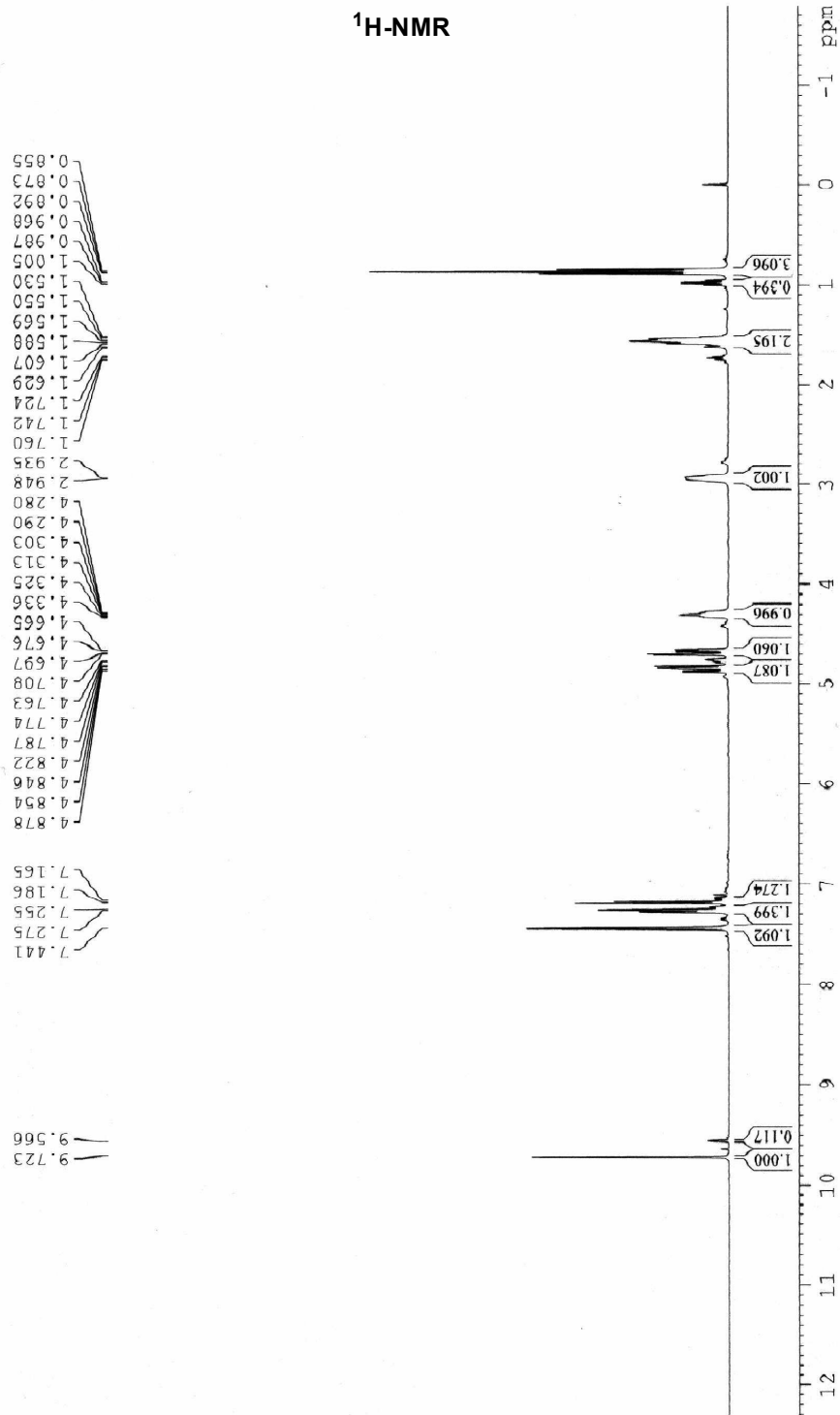

YUNNAN UNIVERSITY AVIII-400  
 J57 in CDCl<sub>3</sub>  
 336

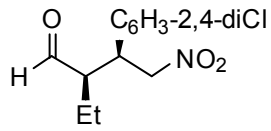

14l

<sup>13</sup>C-NMR

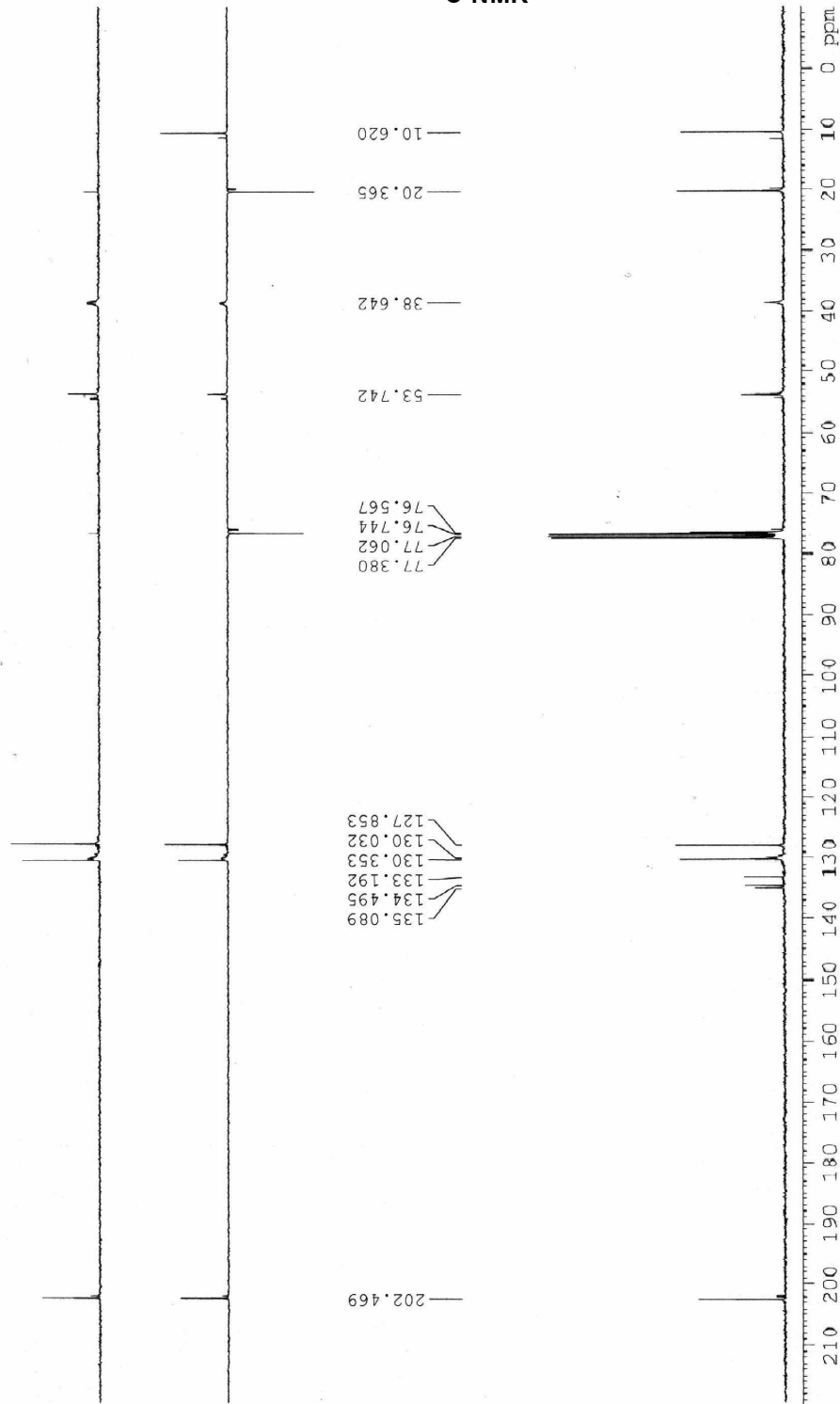

YUNNAN UNIVERSITY AVIII-400  
J57 in CDCl<sub>3</sub>  
336

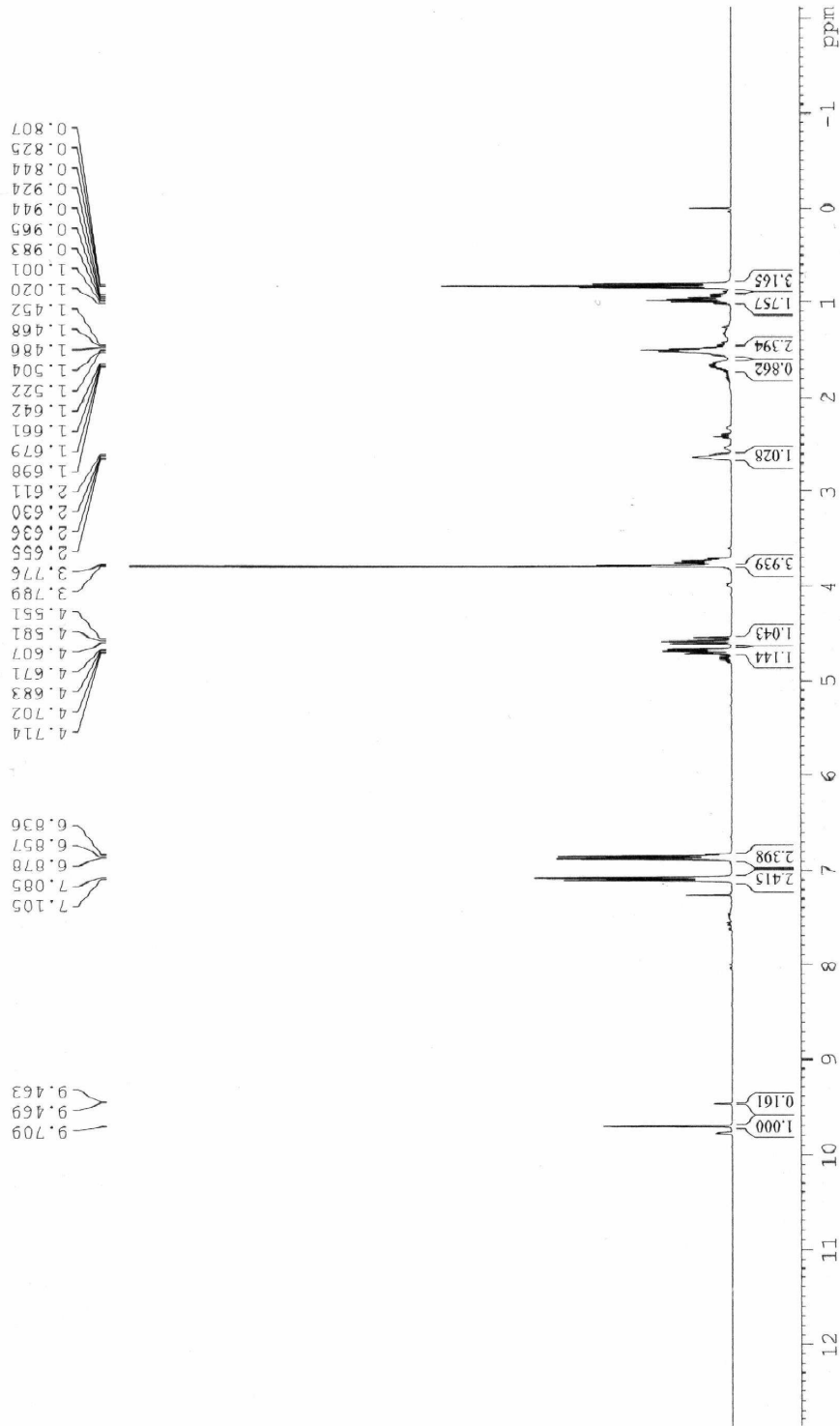
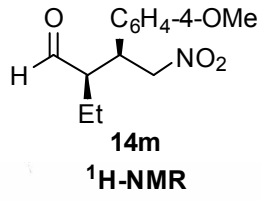

YUNNAN UNIVERSITY AV111-400  
 J53 in CDCl<sub>3</sub>  
 311

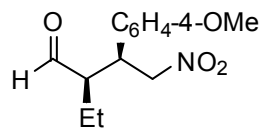

14m  
<sup>13</sup>C-NMR

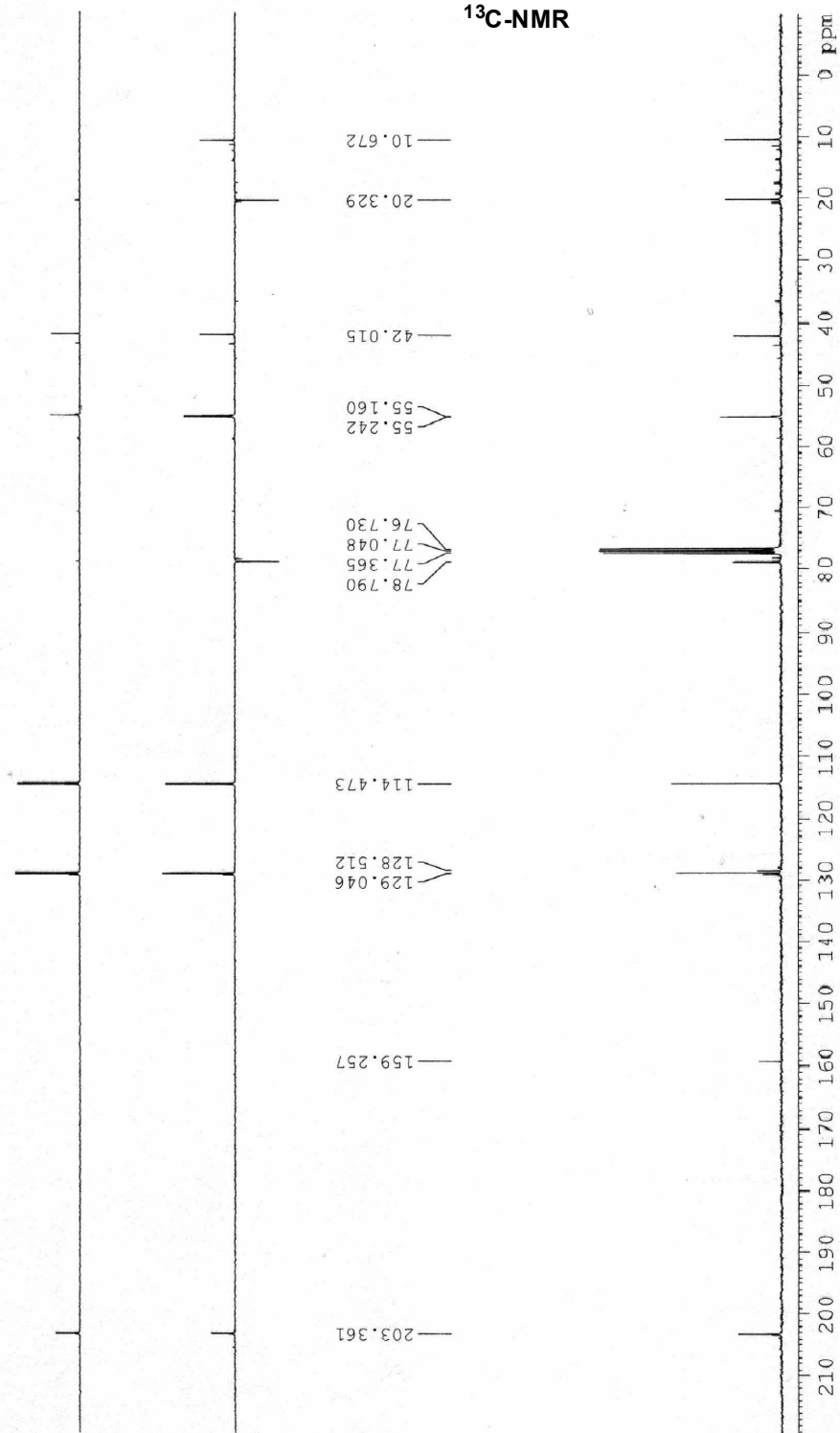

YUNNAN UNIVERSITY AVIII-400  
J53 in CDCl<sub>3</sub>  
311

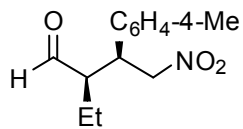

14n  
<sup>1</sup>H-NMR

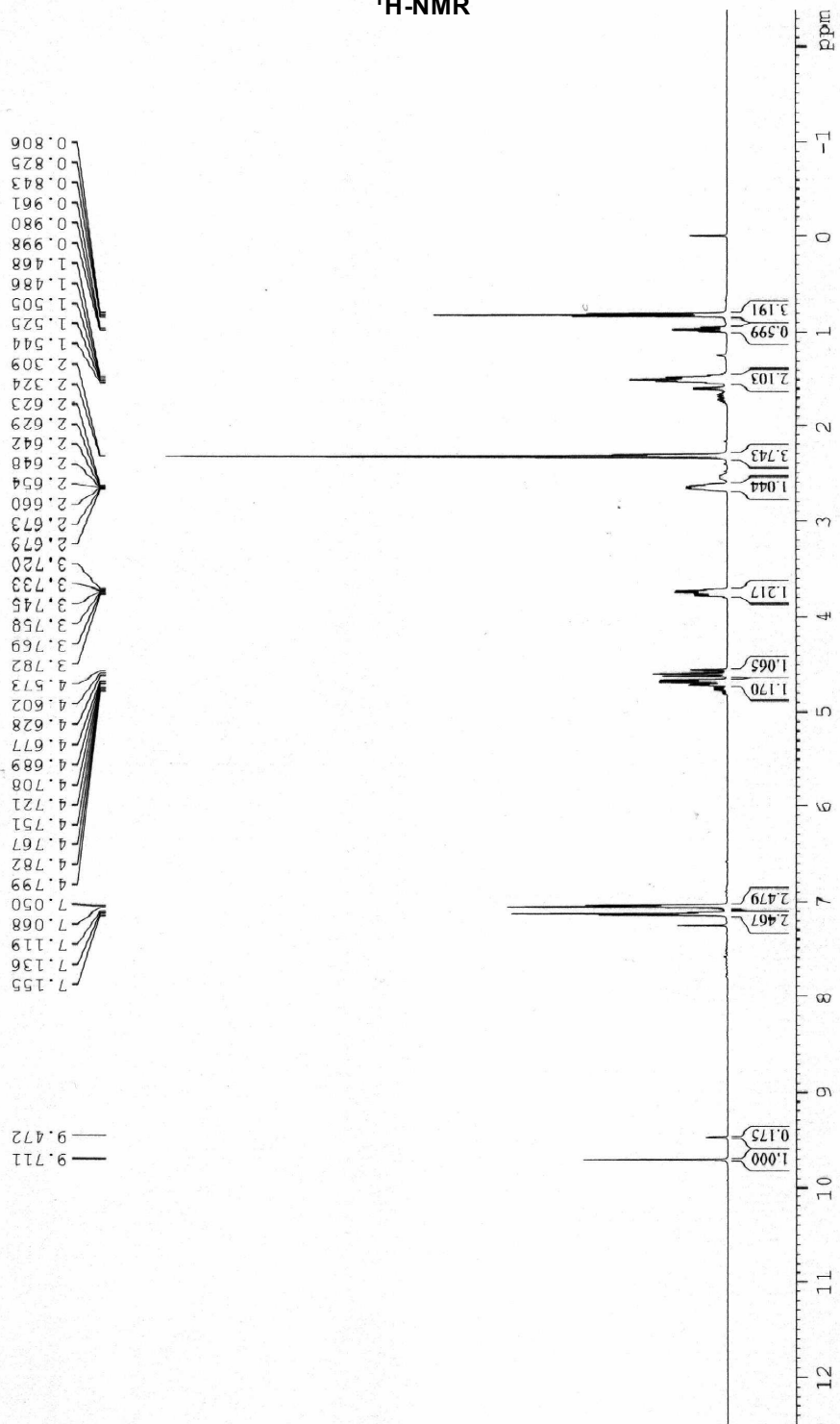

YUNNAN UNIVERSITY AVIII-400  
 J58 in CDCl3  
 340



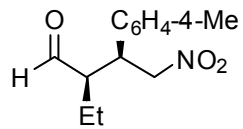

14n  
<sup>13</sup>C-NMR

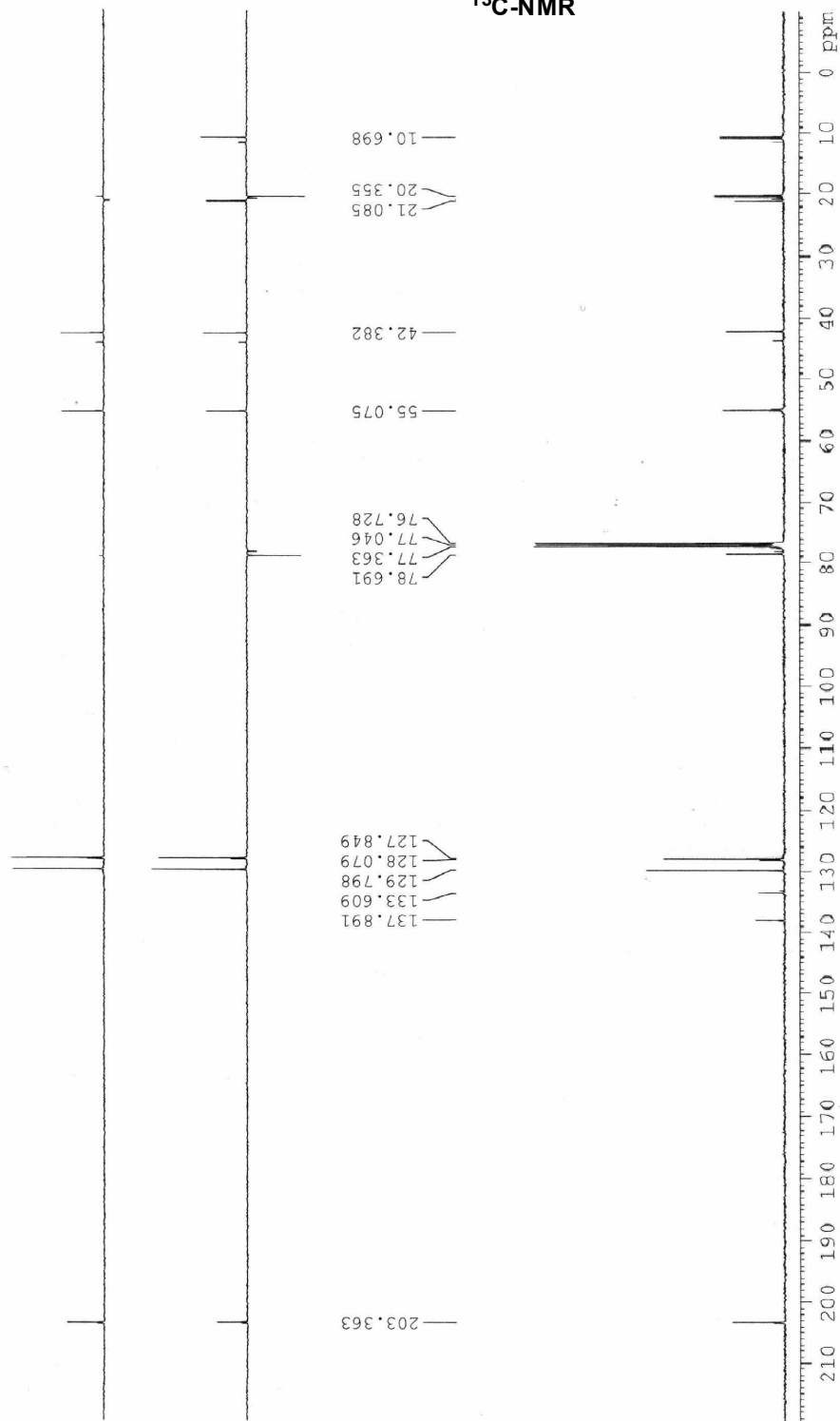

YUNNAN UNIVERSITY AVIII-000  
 J58 in CDCl<sub>3</sub>  
 340

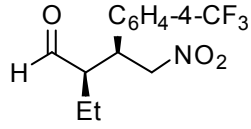

14o  
<sup>1</sup>H-NMR

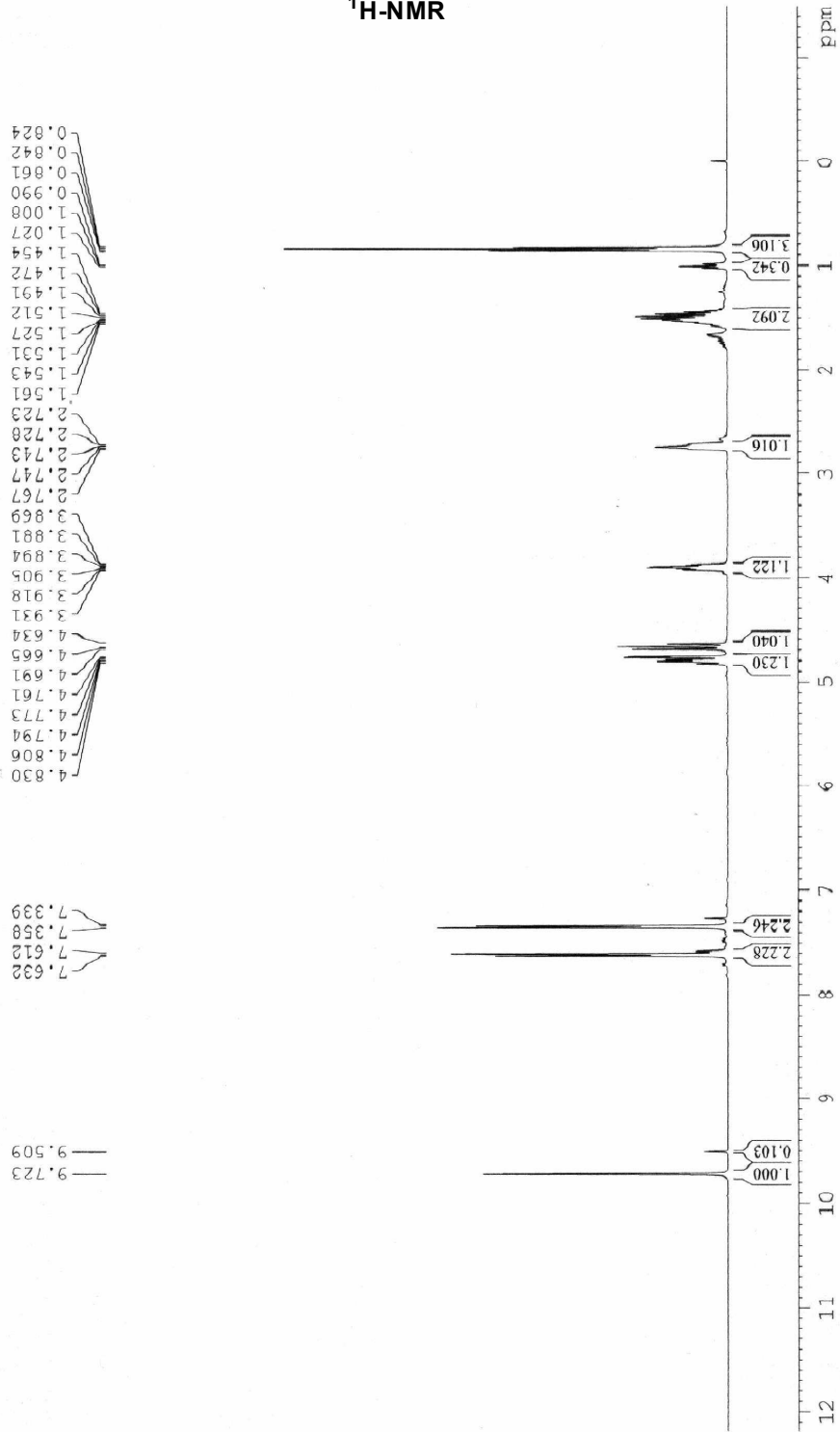

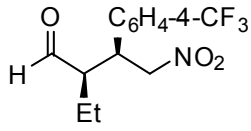

14o  
<sup>13</sup>C-NMR

YUNNAN UNIVERSITY AVIII-400  
 J59 in CDCl<sub>3</sub>  
 344

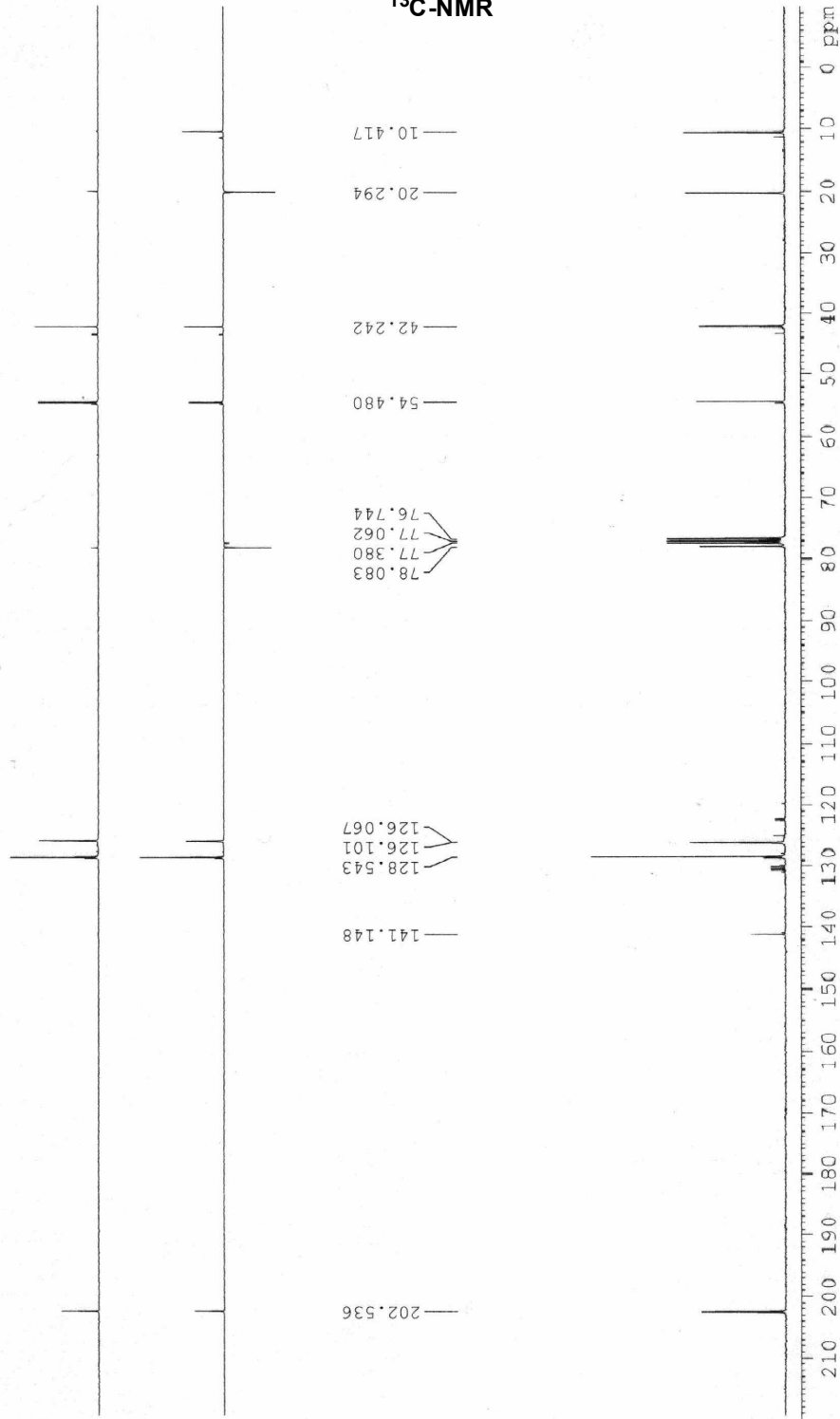

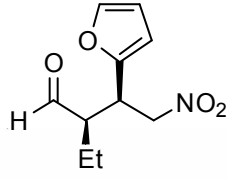

14p  
<sup>1</sup>H-NMR

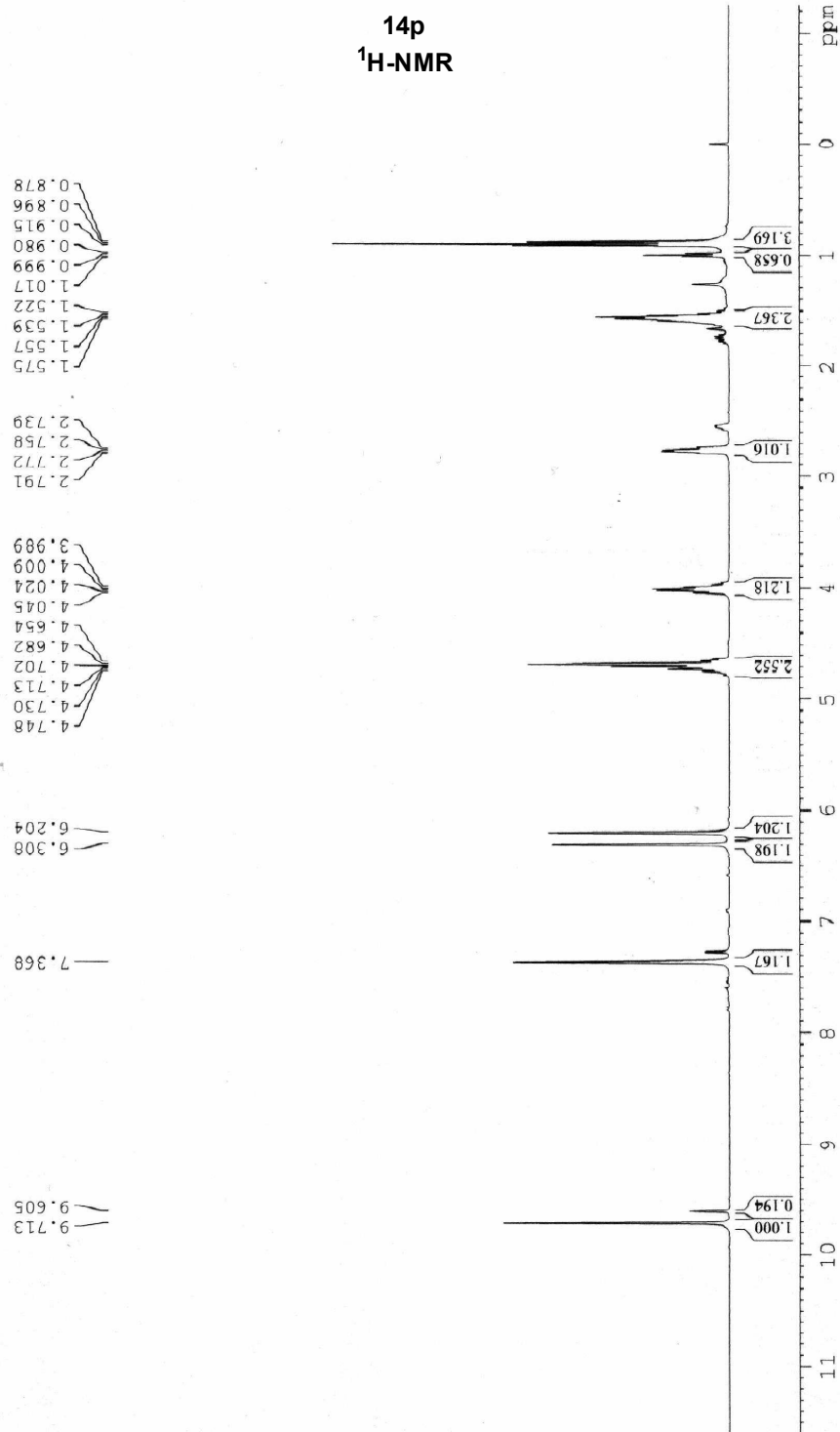

YUNNAN UNIVERSITY AVIIL-400  
 J56 in CDCl3  
 332

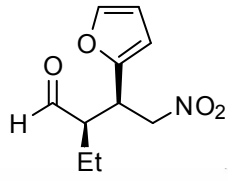

**14p**  
**<sup>13</sup>C-NMR**

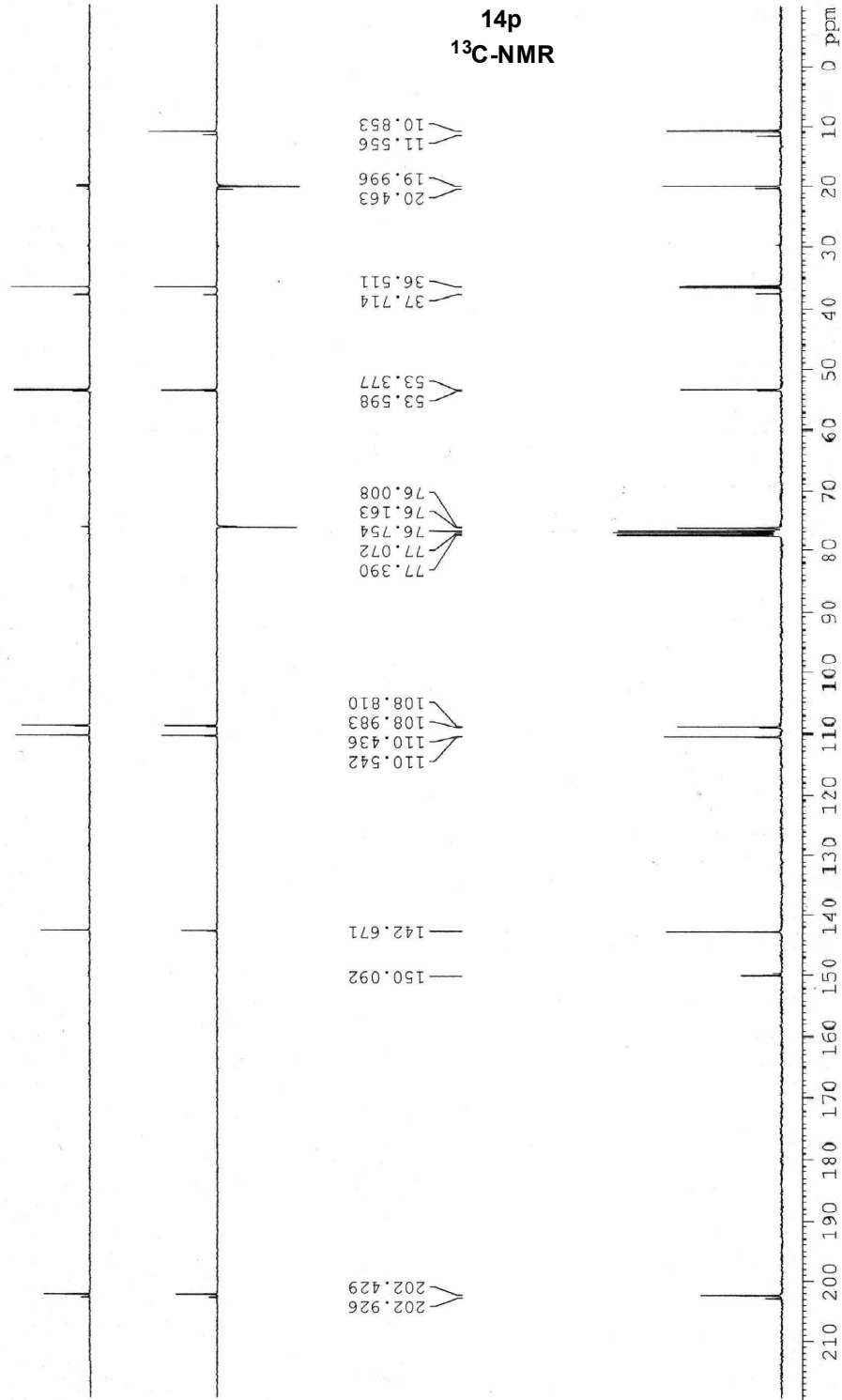

YUNNAN UNIVERSITY AVIII-400  
J56 in CDCl3  
332

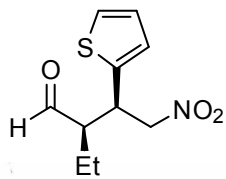

14q  
<sup>1</sup>H-NMR

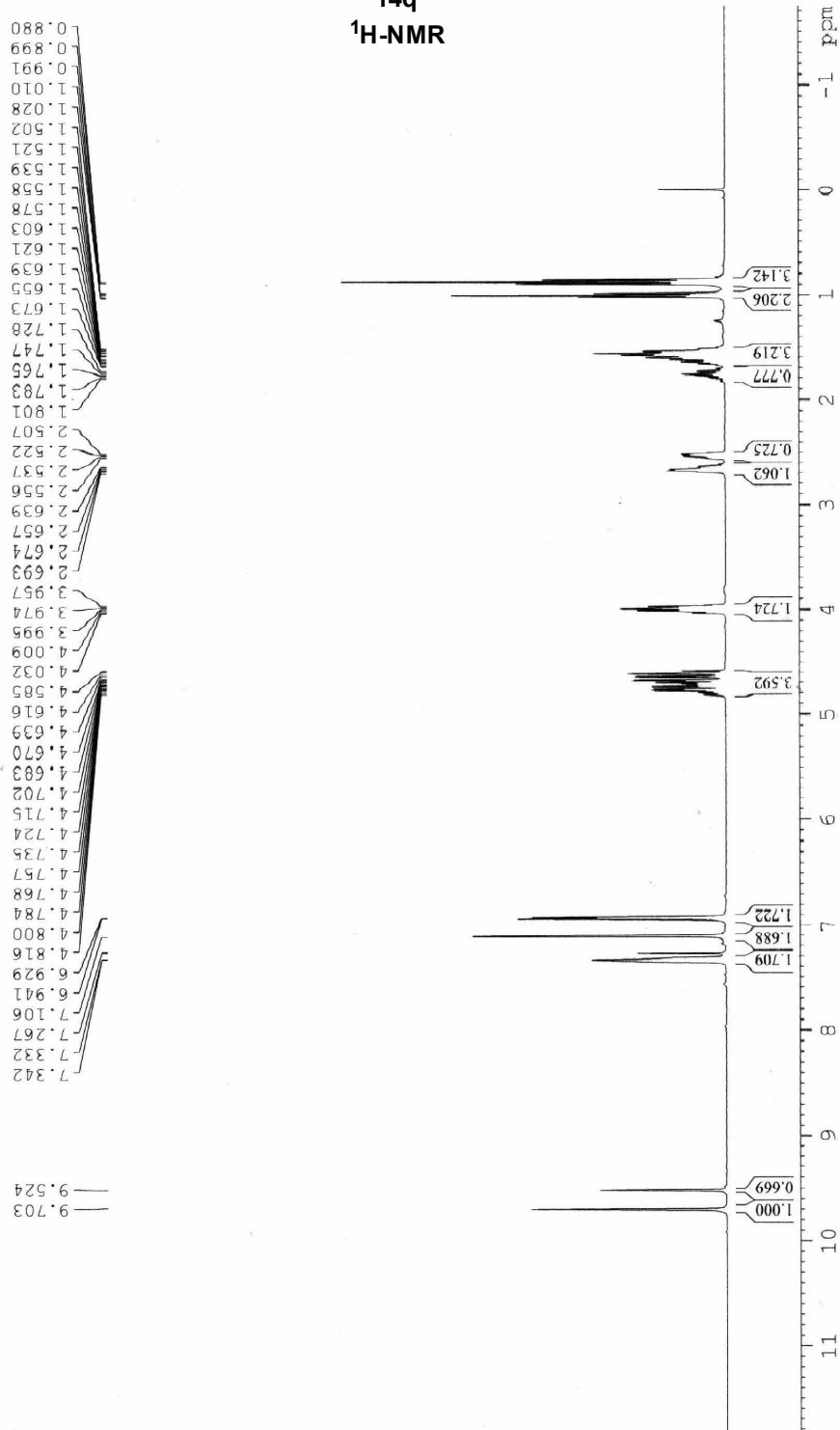

YUNNAN UNIVERSITY AVIII-400  
 J55 in CDCl3  
 328

YUNNAN UNIVERSITY AVIII-400  
J55 in CDCl3  
328

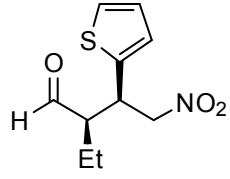

14q  
<sup>13</sup>C-NMR

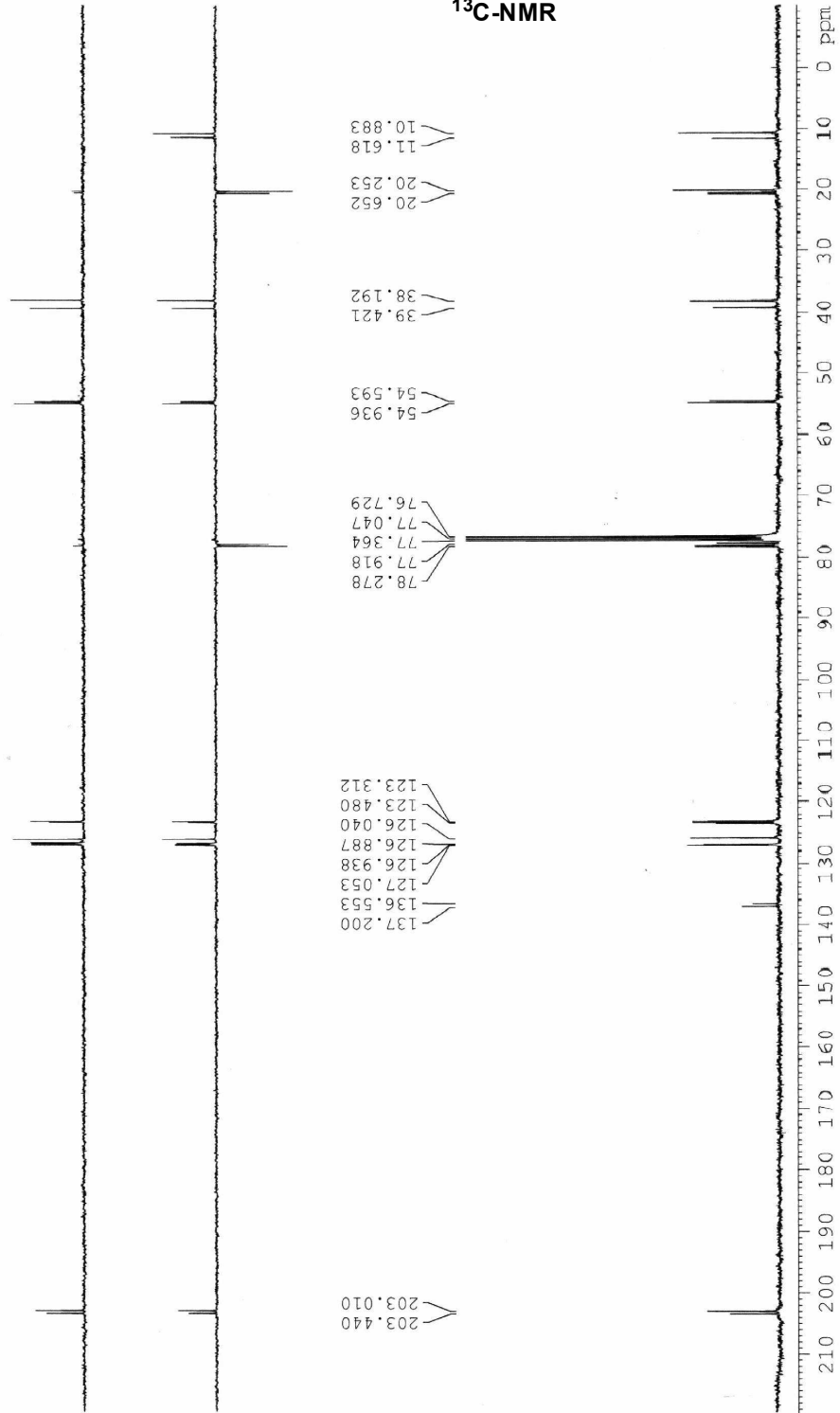

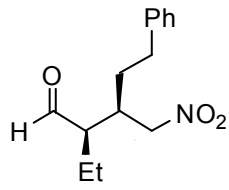

14r  
<sup>1</sup>H-NMR

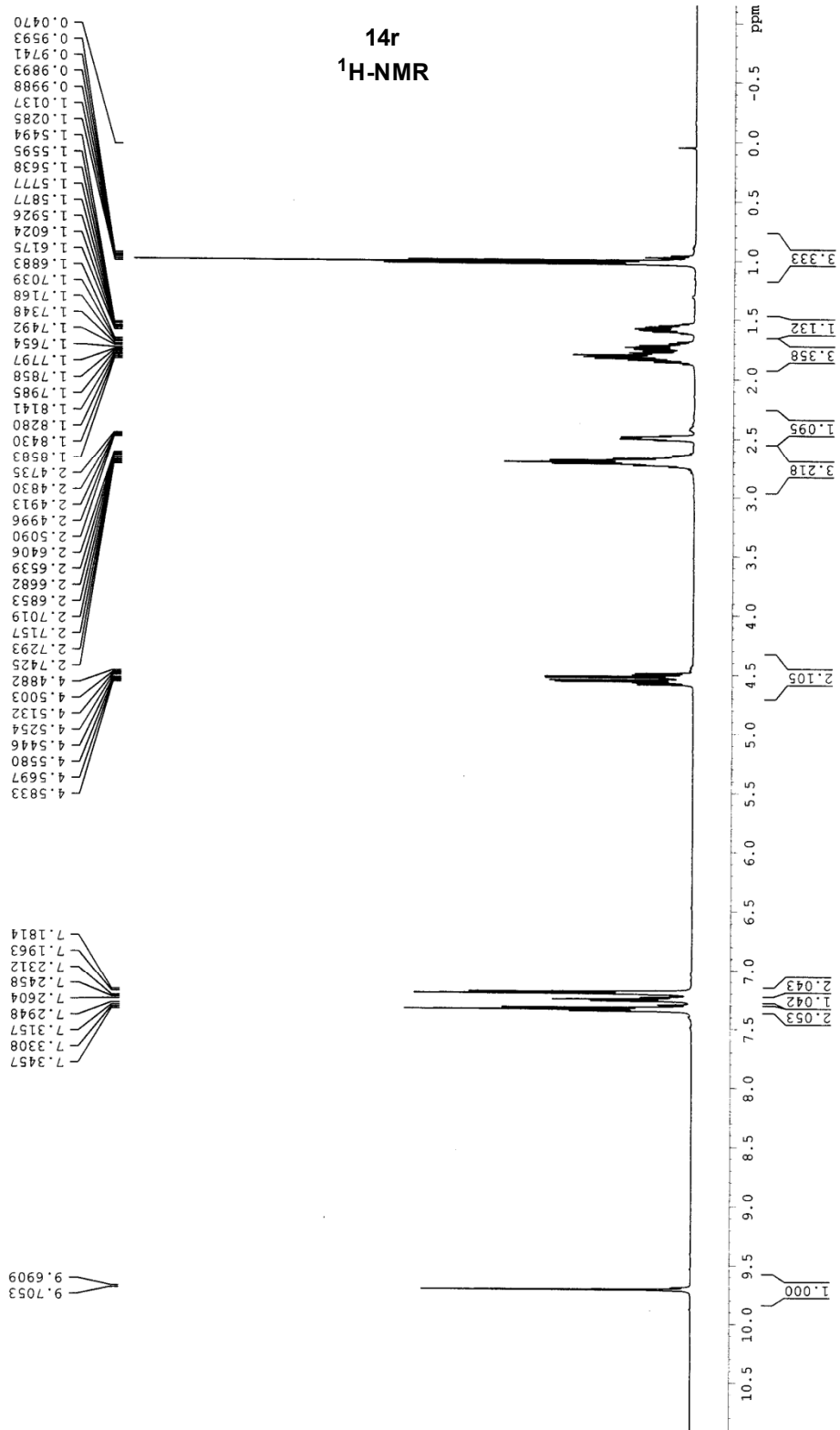

YUNNAN UNIVERSITY AV. DRX 500  
 wangyongchao bu-3 in CDCl<sub>3</sub>  
 14061002



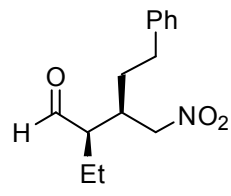

**14r**  
**<sup>13</sup>C-NMR**

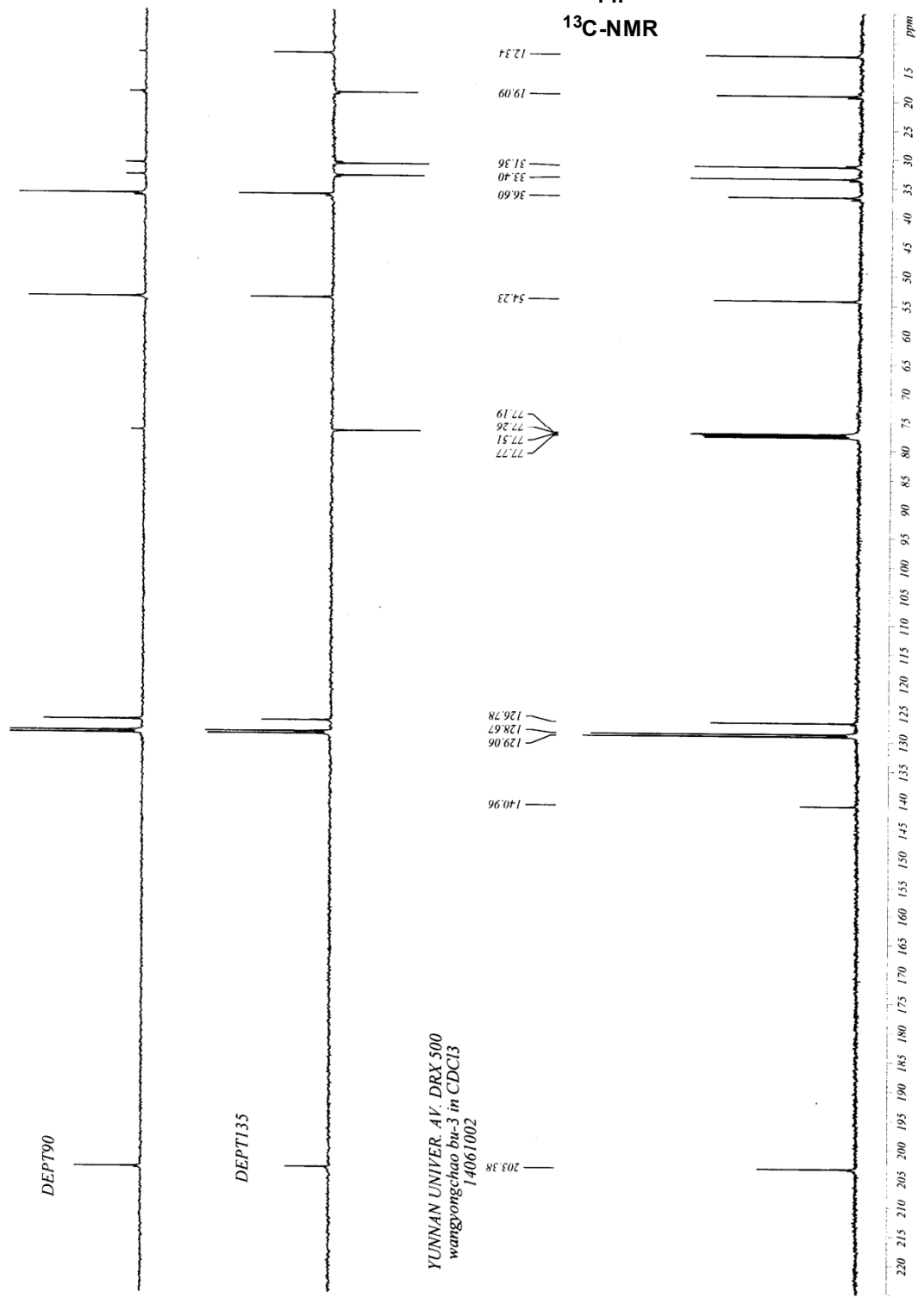

YUNNAN UNIVER. AV. DRY 500  
wangyongchao bu-3 in CDC13  
14061002

### 3. $^1\text{H}$ and $^{13}\text{C}$ NMR spectra for compounds 16a-16n.

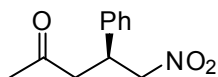

**16a**  
 **$^1\text{H}$ -NMR**

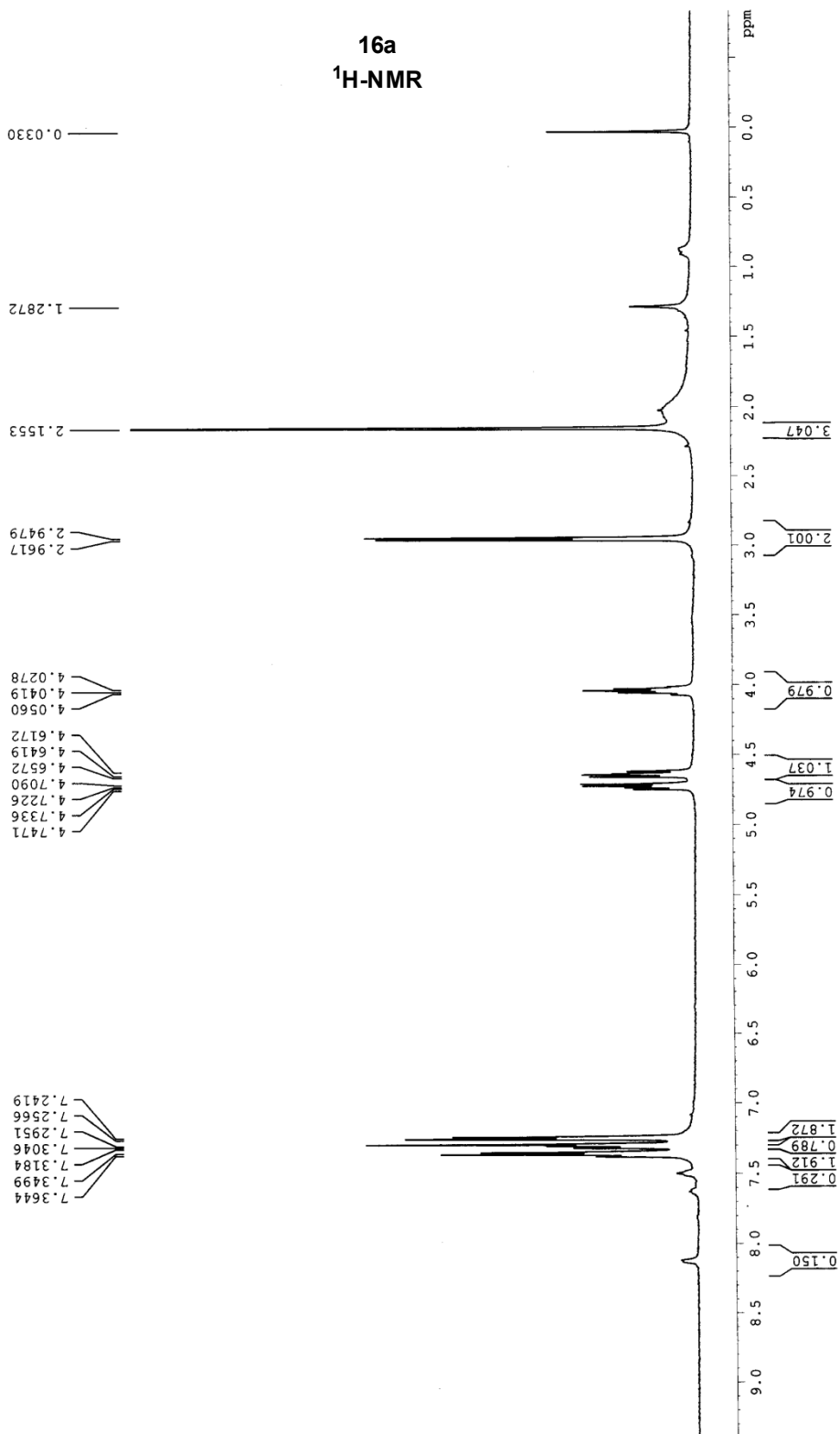

YUNNAN UNIVERSITY AV. DRX 500  
wangyongchao Fb-17 in CDCl3  
14072402

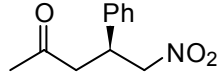

16a  
<sup>13</sup>C-NMR

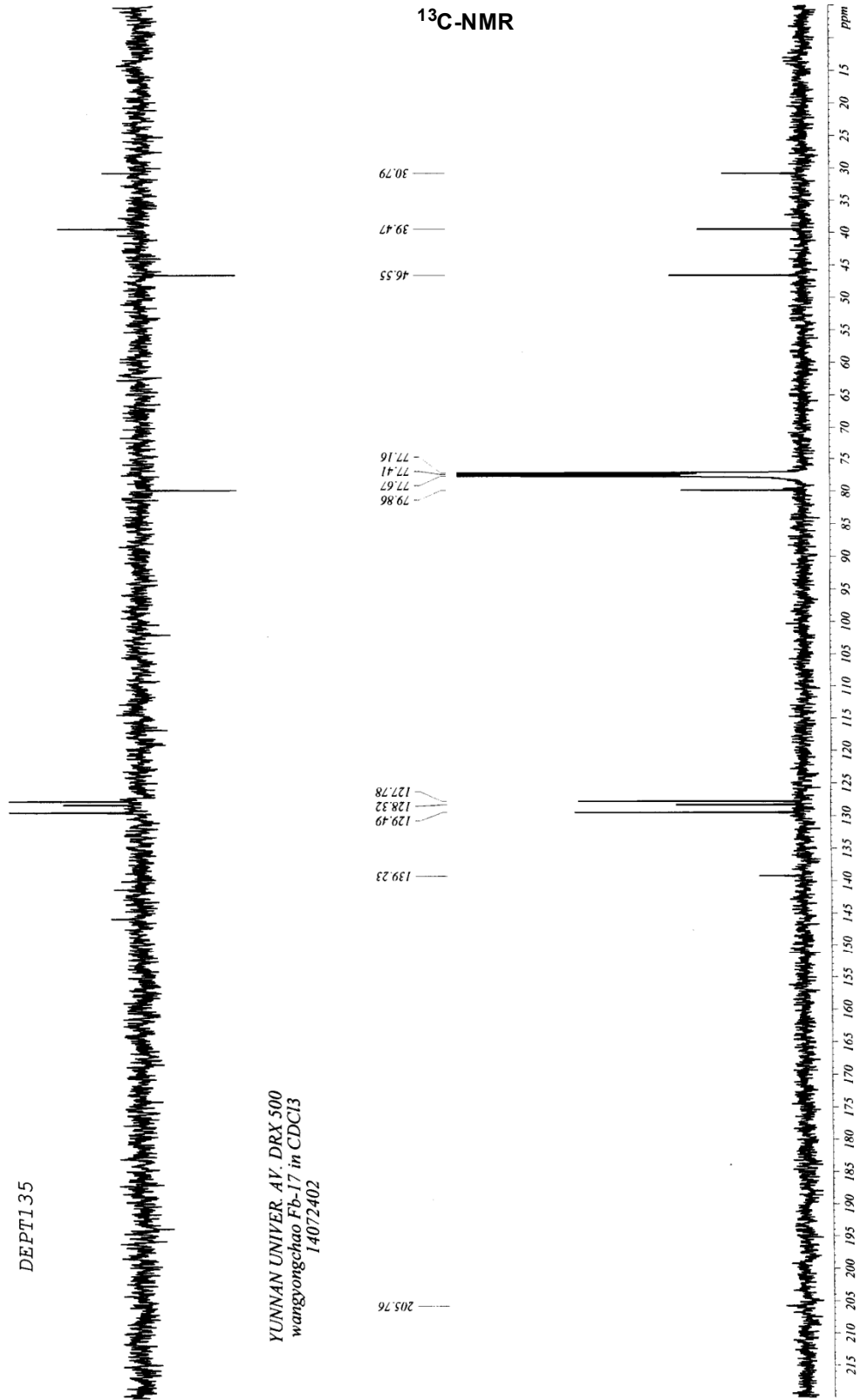

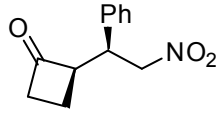

**16b**  
**<sup>1</sup>H-NMR**

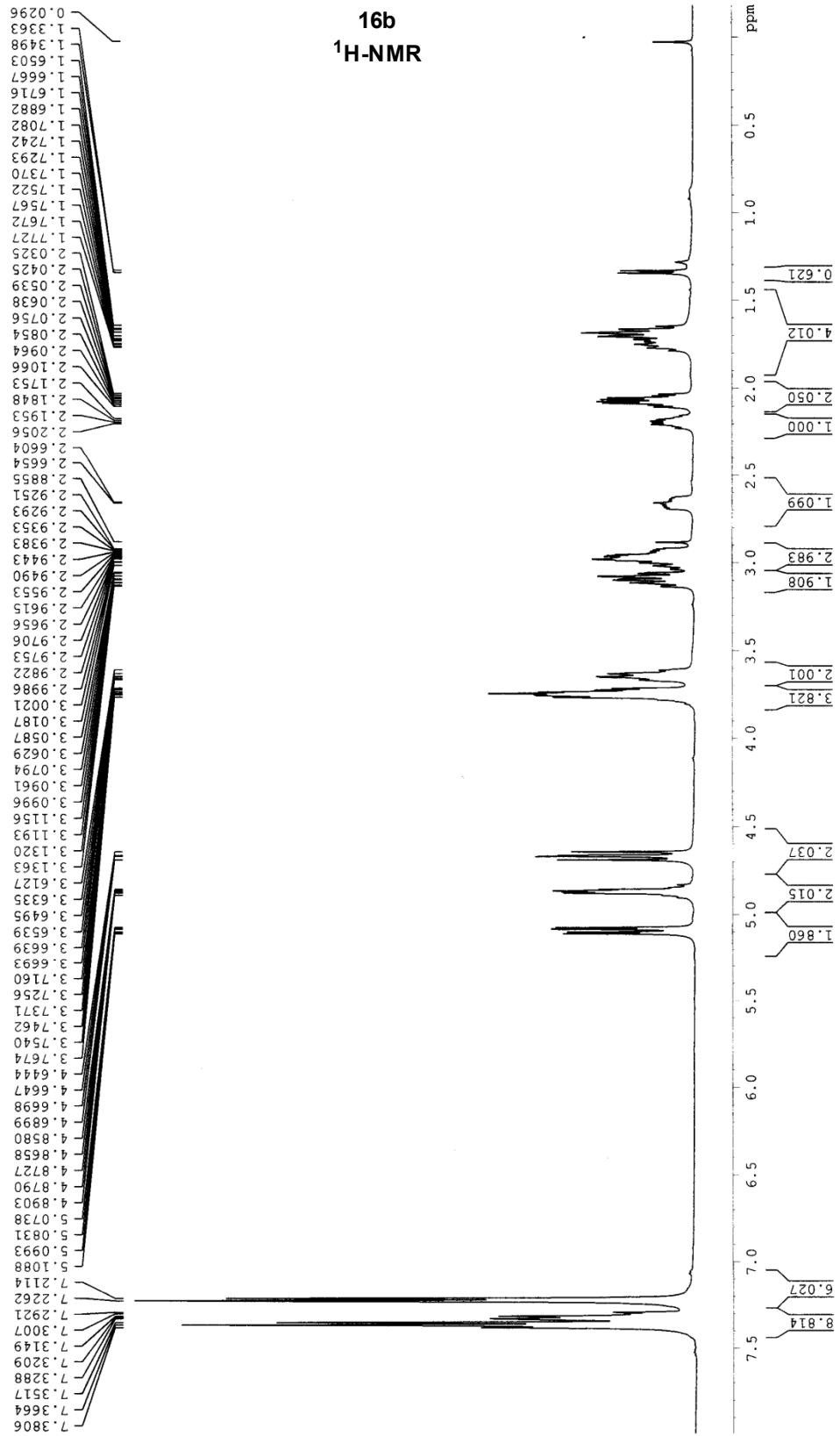

YUNNAN UNIVERSITY AV. DRX 500  
wangyongchao F6-11 in CDCl3  
14070401

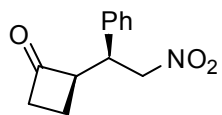

16b

<sup>13</sup>C-NMR

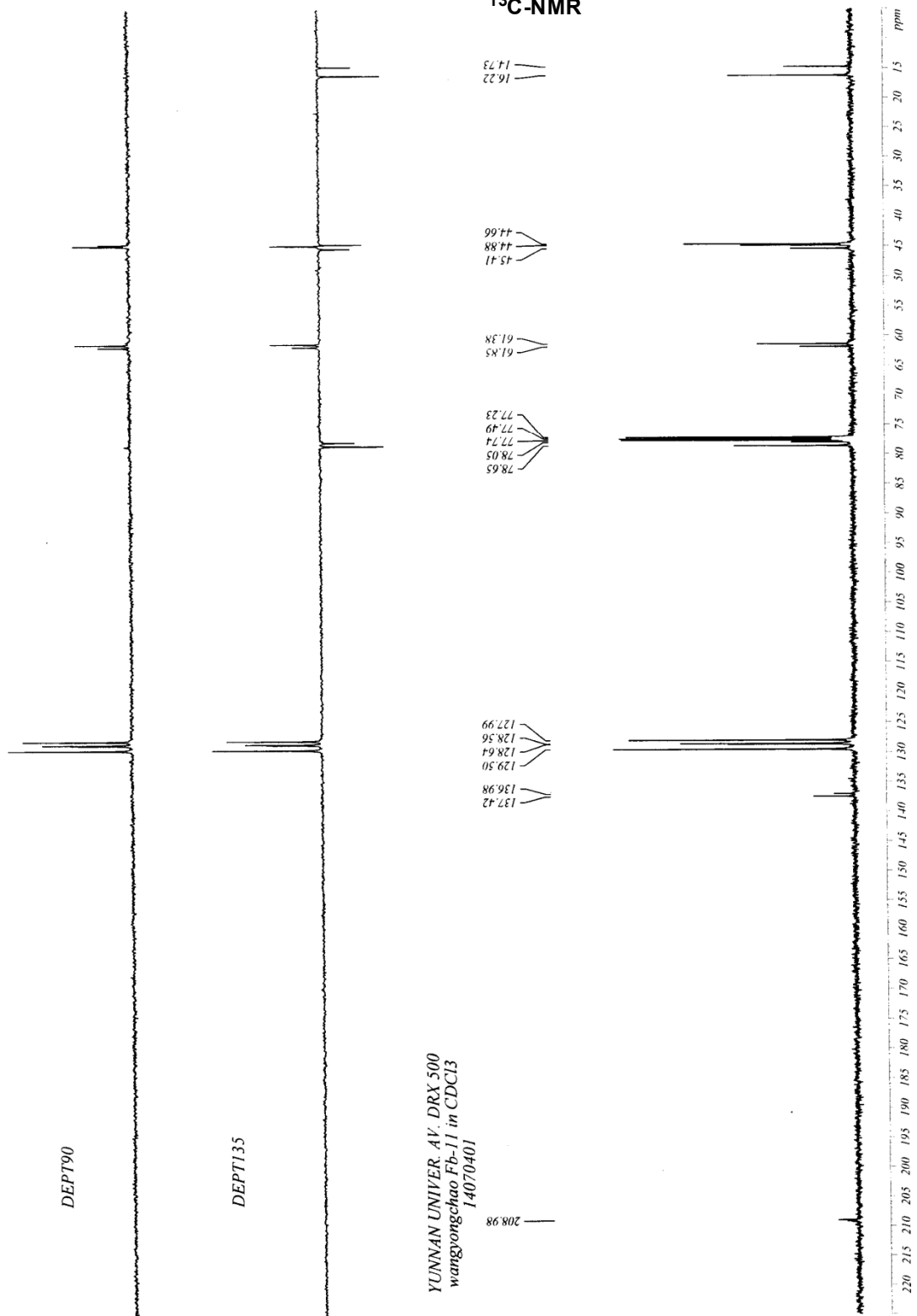

YUNNAN UNIVER. AV. DRX 500  
wangyongchao Fb-11 in CDCl3  
14070401

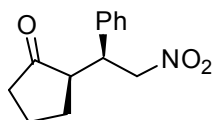

16c  
<sup>1</sup>H-NMR

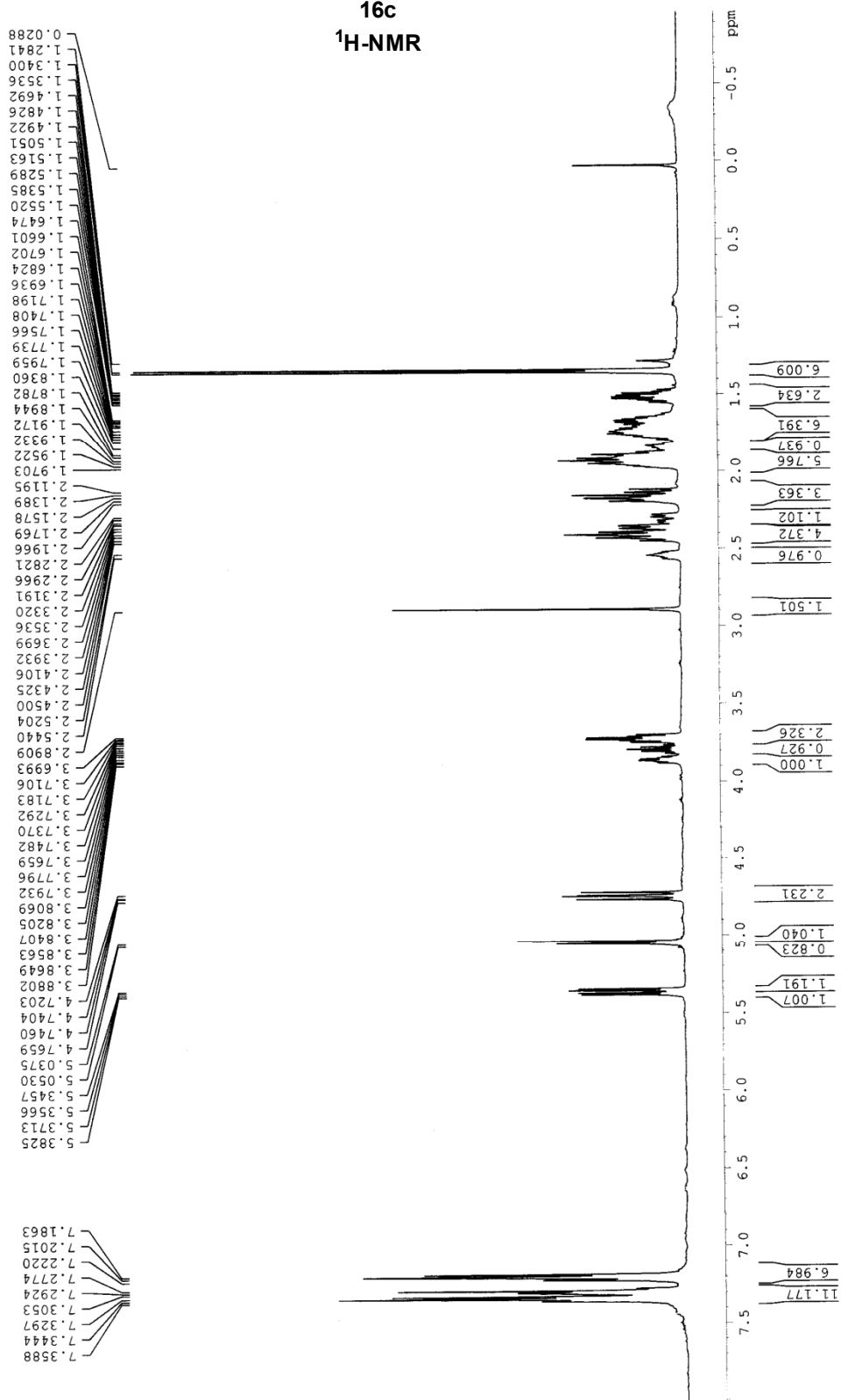

YUNNAN UNIVERSITY AV. DRX 500  
 wangyongchao F6-13 in CDCl3  
 14070403

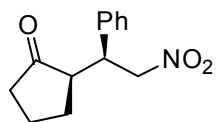

**16c**  
**<sup>13</sup>C-NMR**

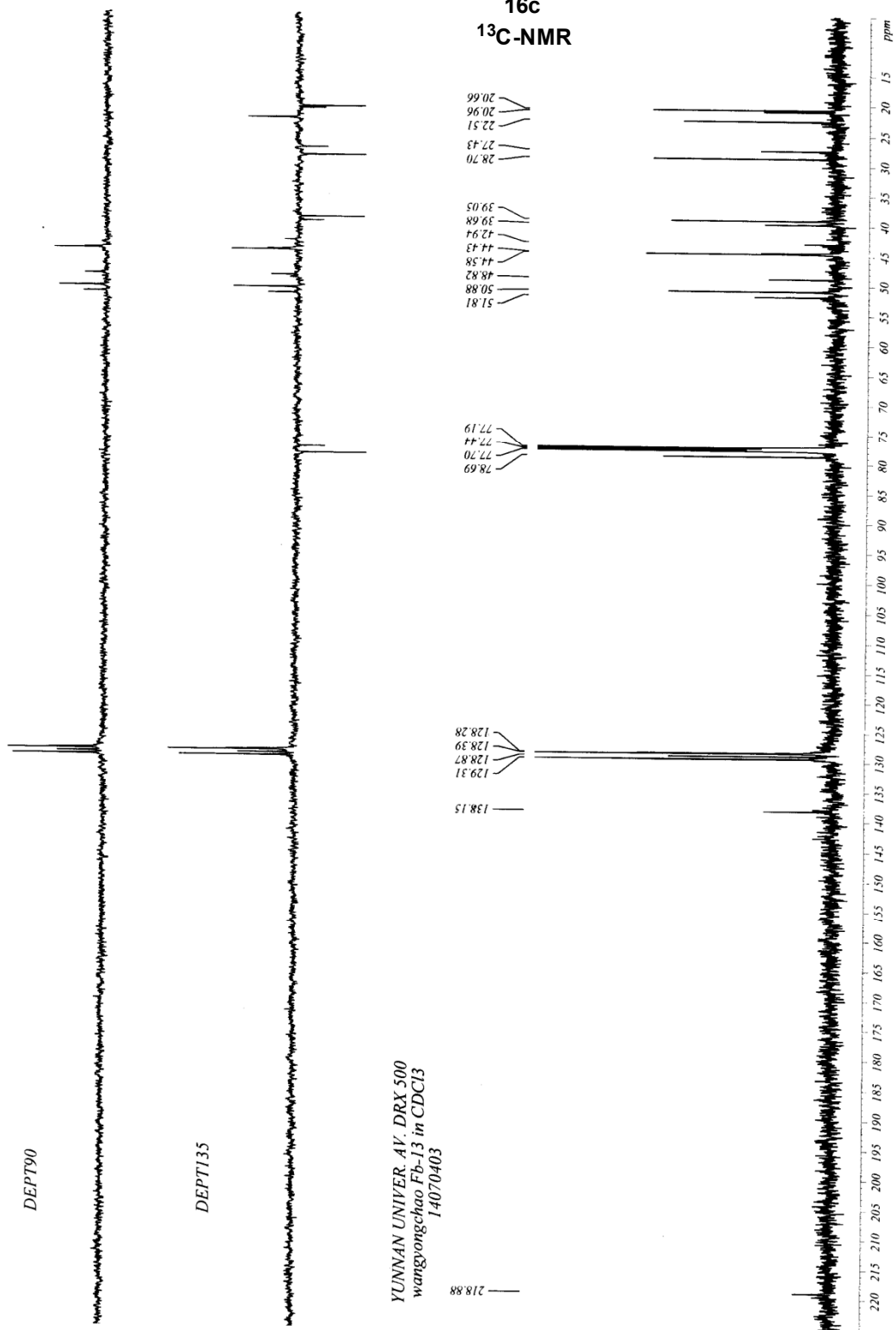

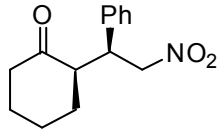

**16d**  
**<sup>1</sup>H-NMR**

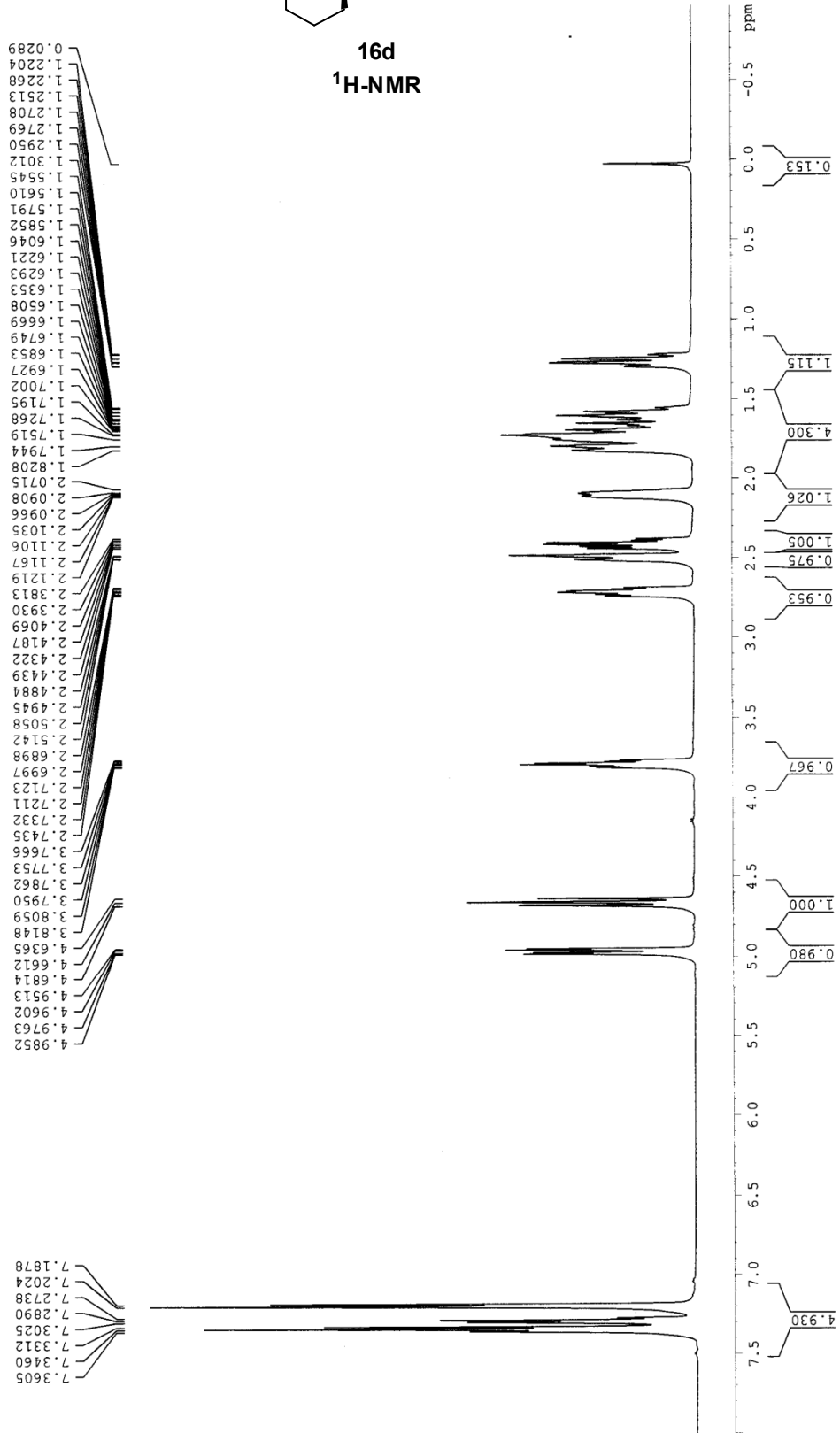

YUNNAN UNIVERSITY AV. DRX 500  
wangyongchao F6-12 in CDC13  
14070402



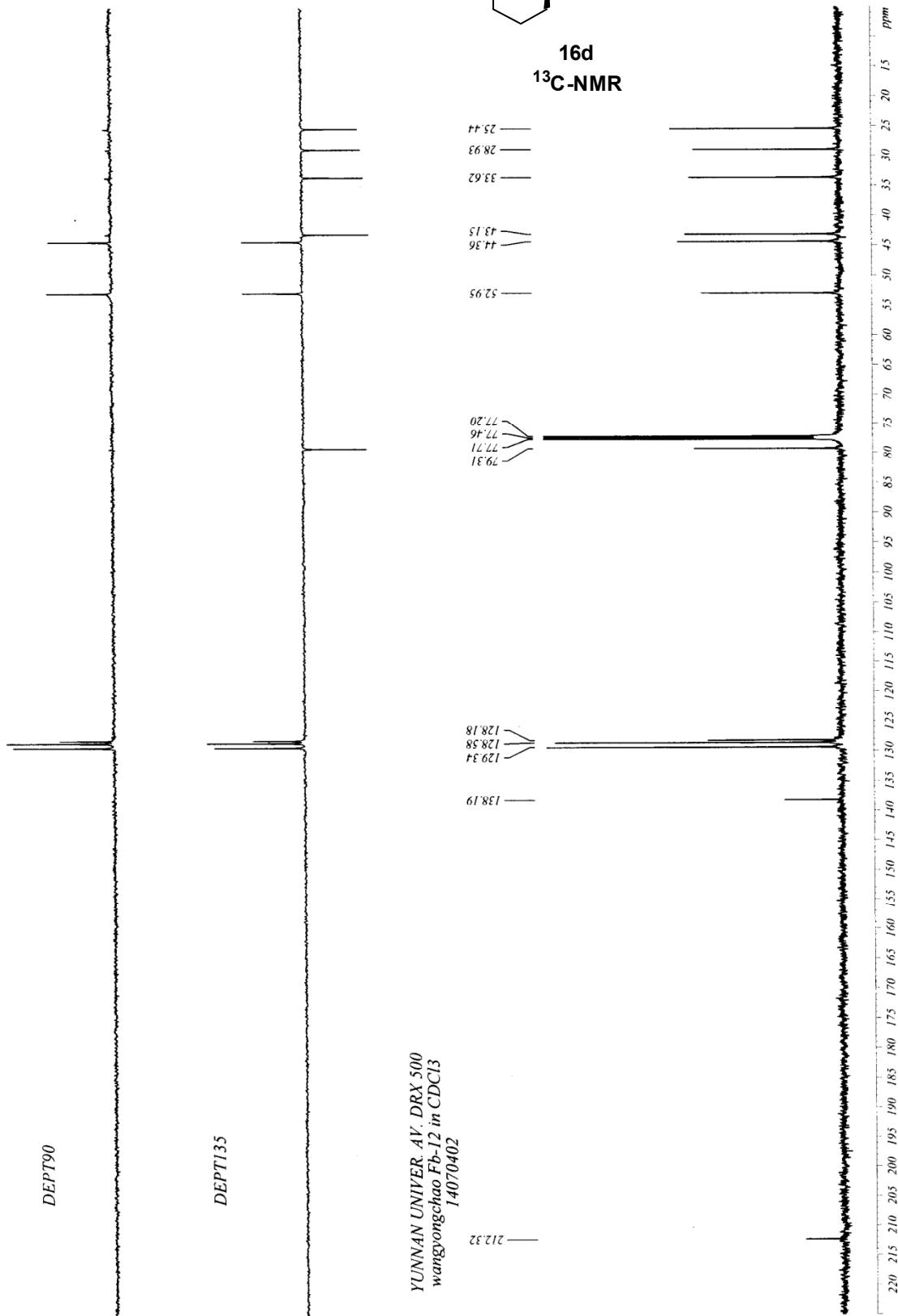

YUNNAN UNIVERSITY AV. DRX 500  
 wangyongchao Flb-3-2 in CDC13  
 14070805

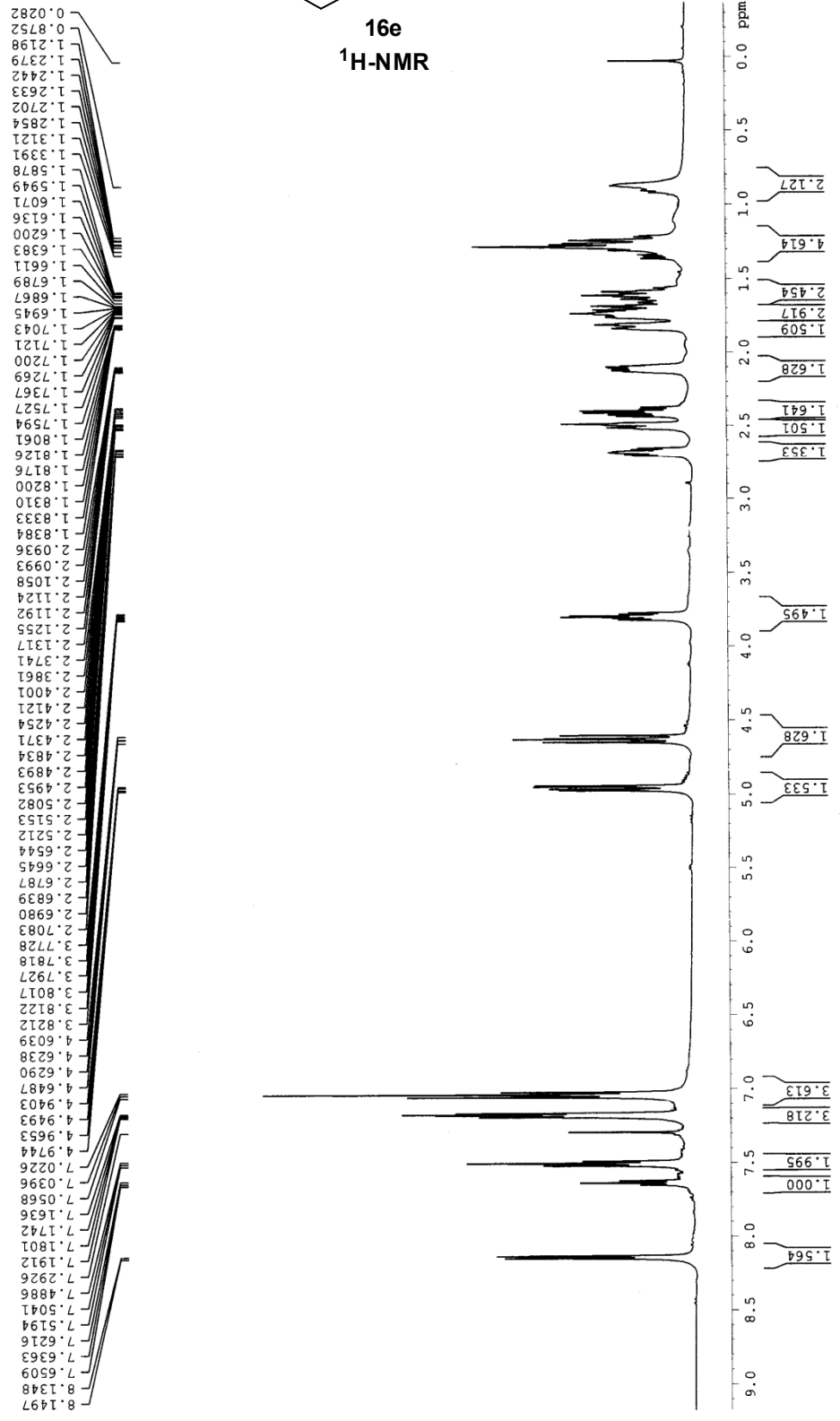
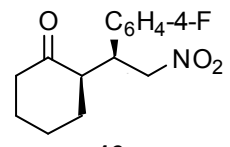

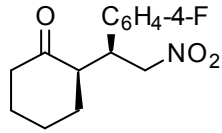

**16e**  
**<sup>13</sup>C-NMR**

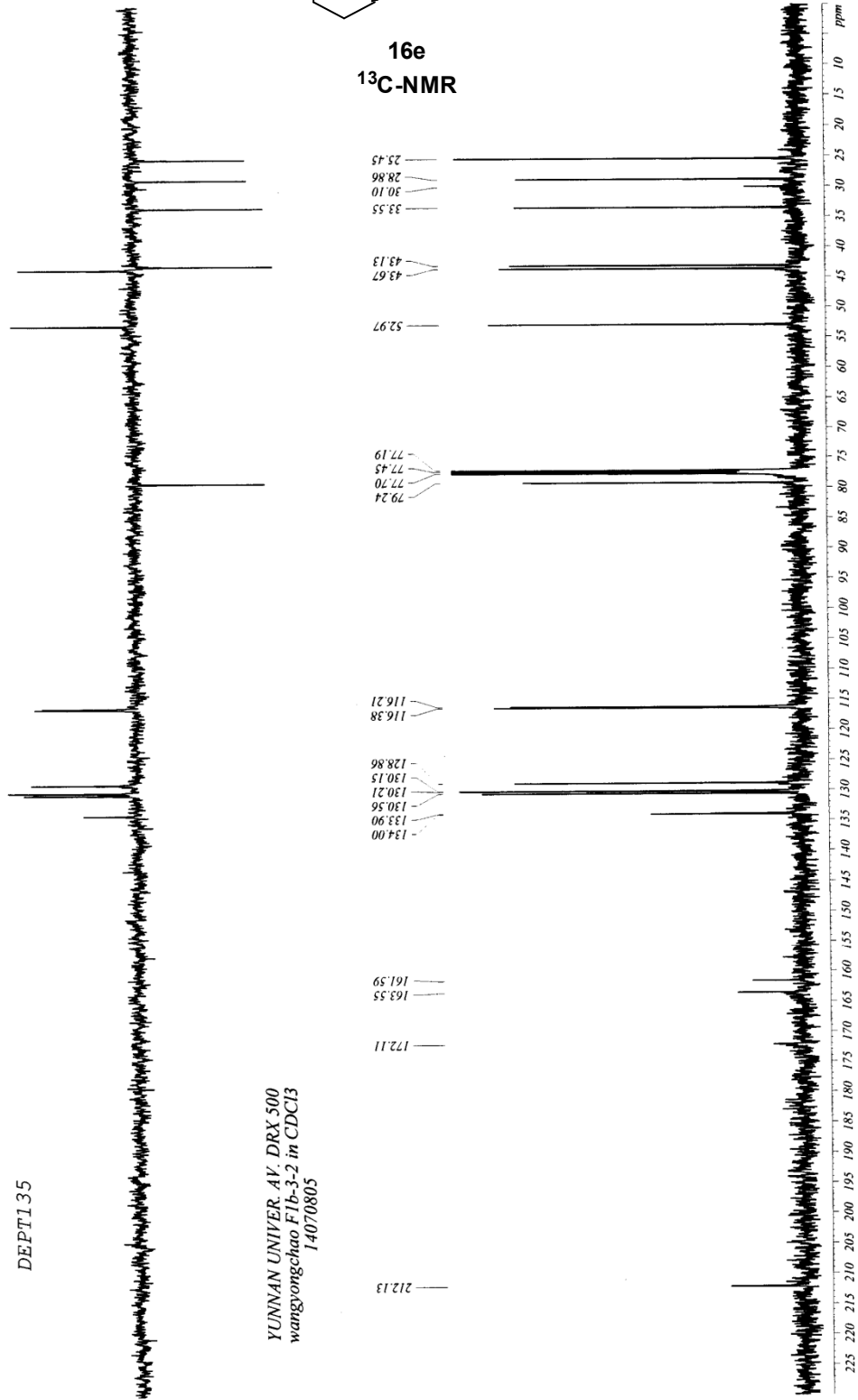

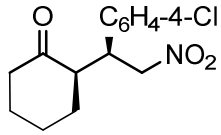

**16f**  
**<sup>1</sup>H-NMR**

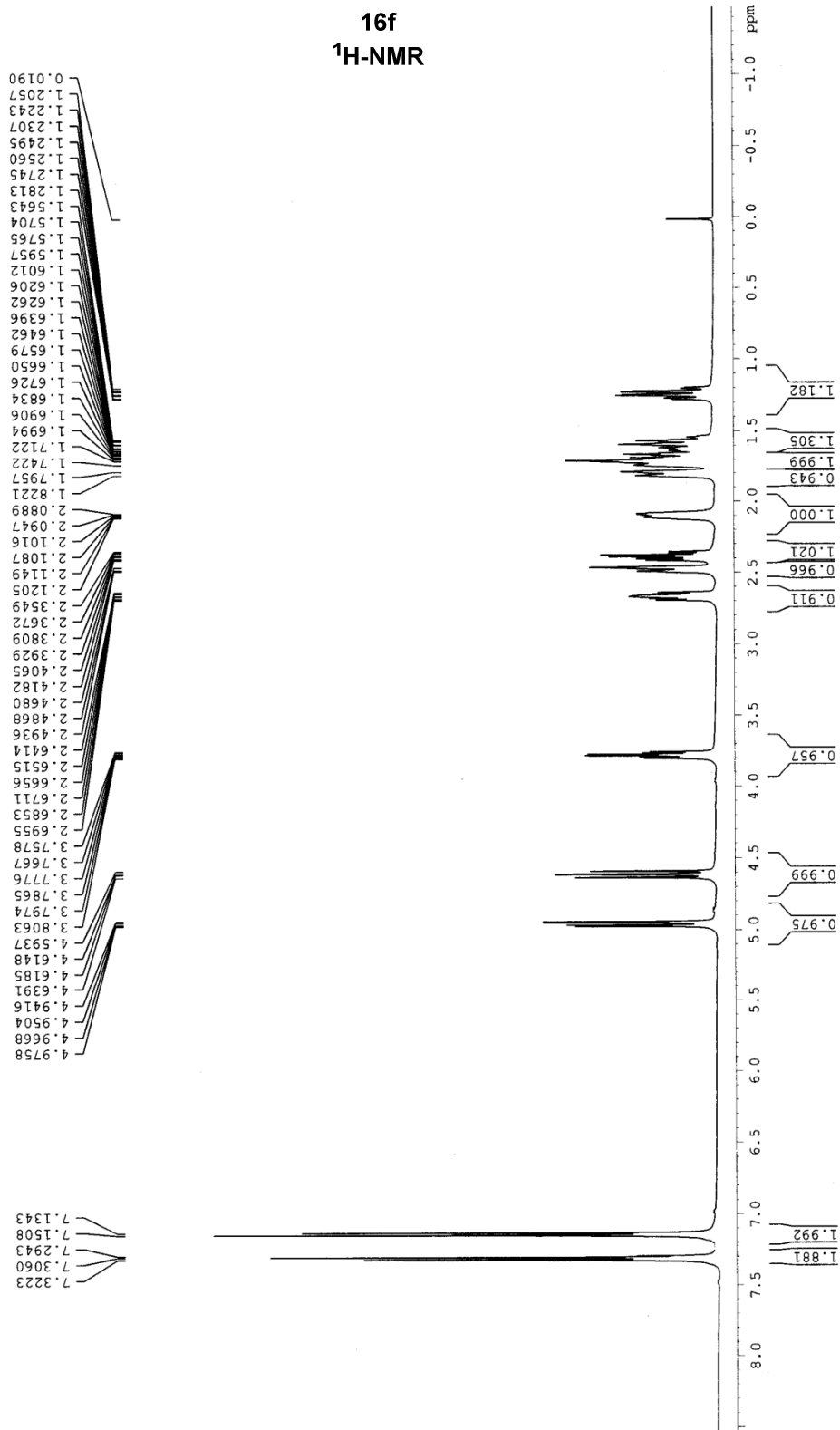

YUNNAN UNIVERSITY AV. DRX 500  
wangyongchao Fb-2 in CDCl3  
14070103

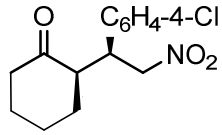

**16f**  
**<sup>1</sup>H-NMR**

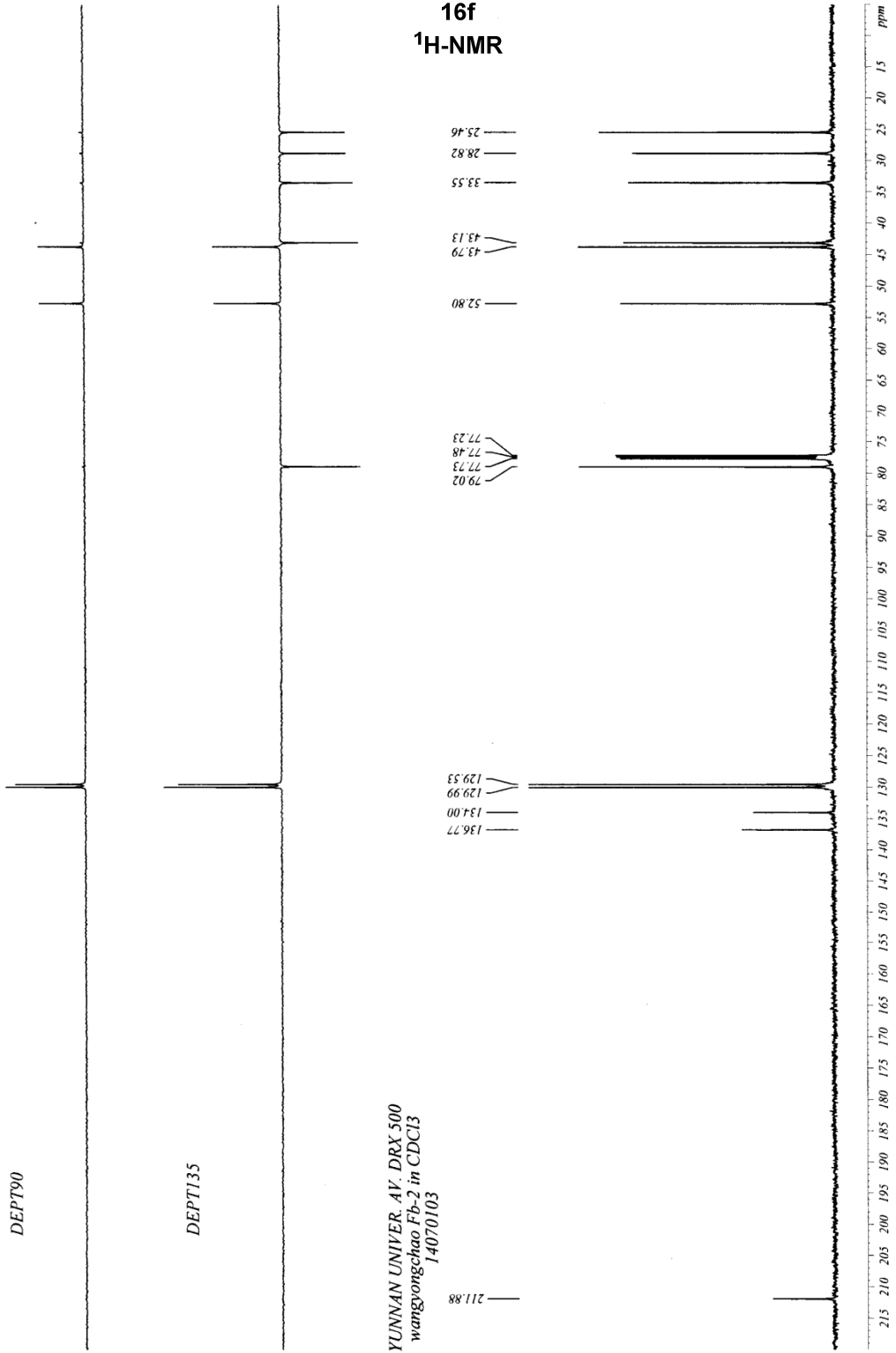

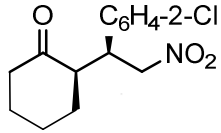

**16g**  
**<sup>1</sup>H-NMR**

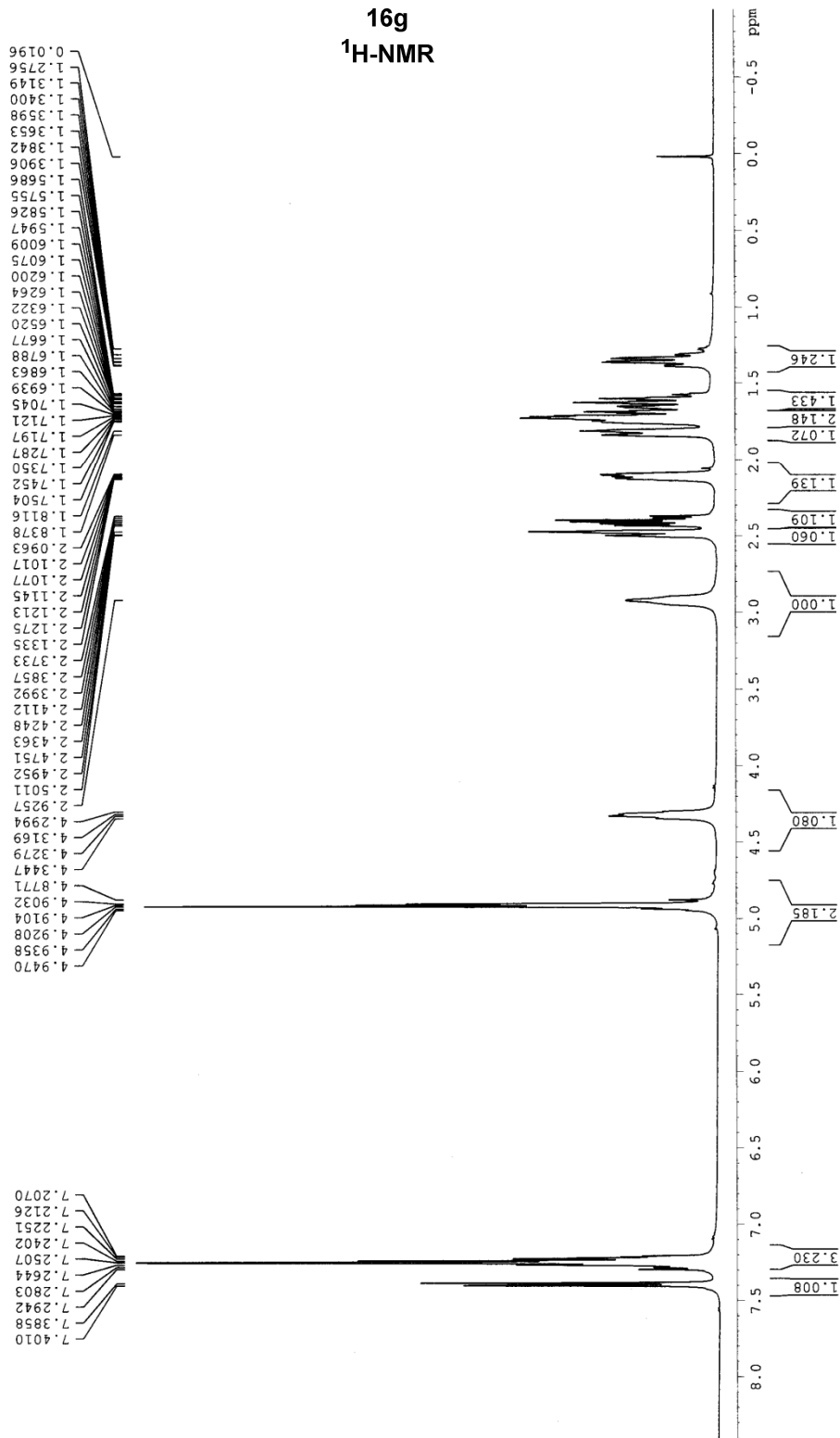

YUNNAN UNIVERSITY AV. DRX 500  
wangyongchao Fb-7 in CDCl3  
14070106

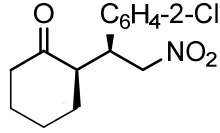

**16g**  
**<sup>13</sup>C-NMR**

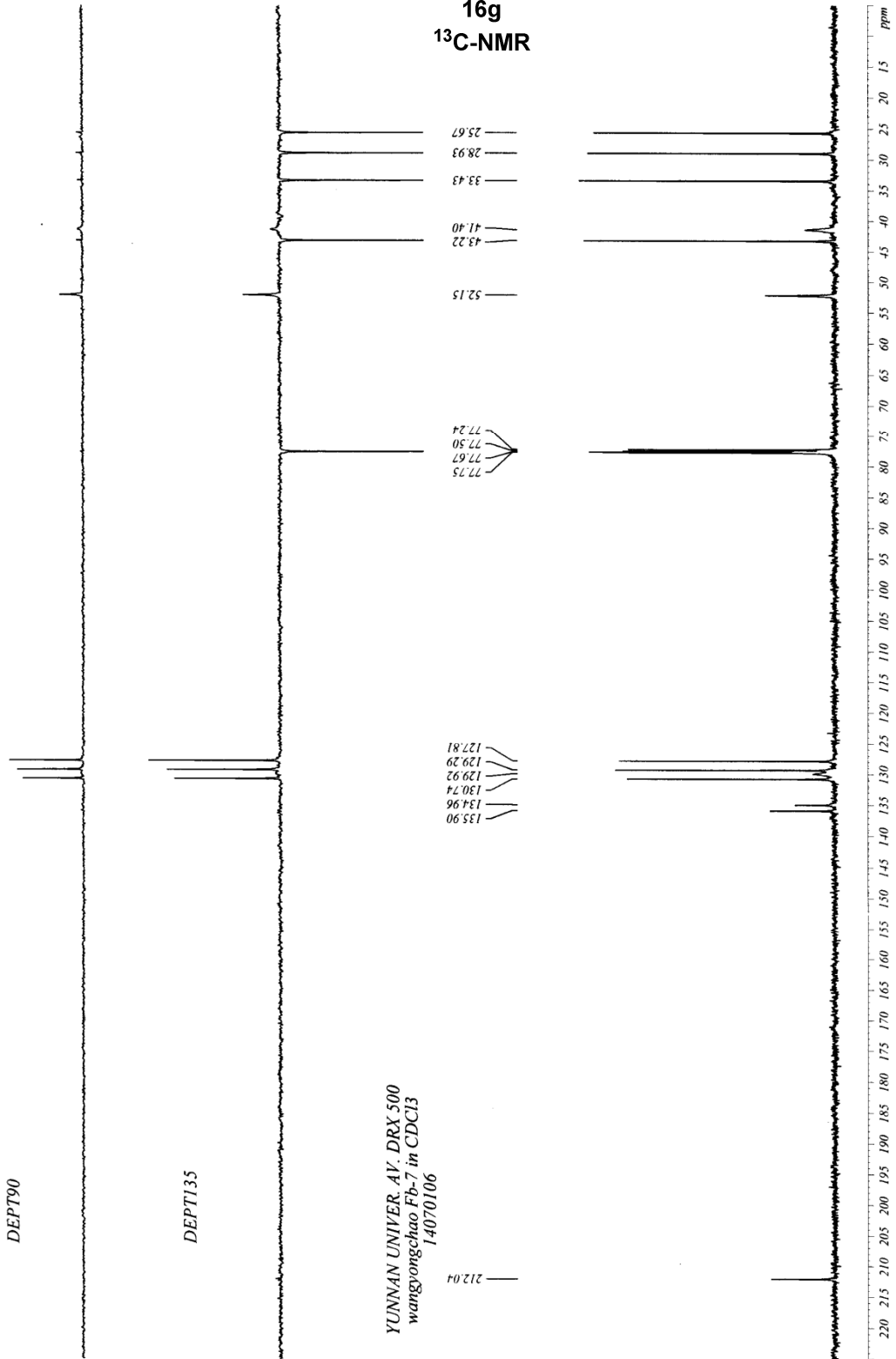

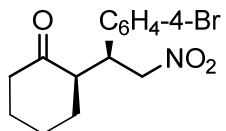

**16h**  
**<sup>1</sup>H-NMR**

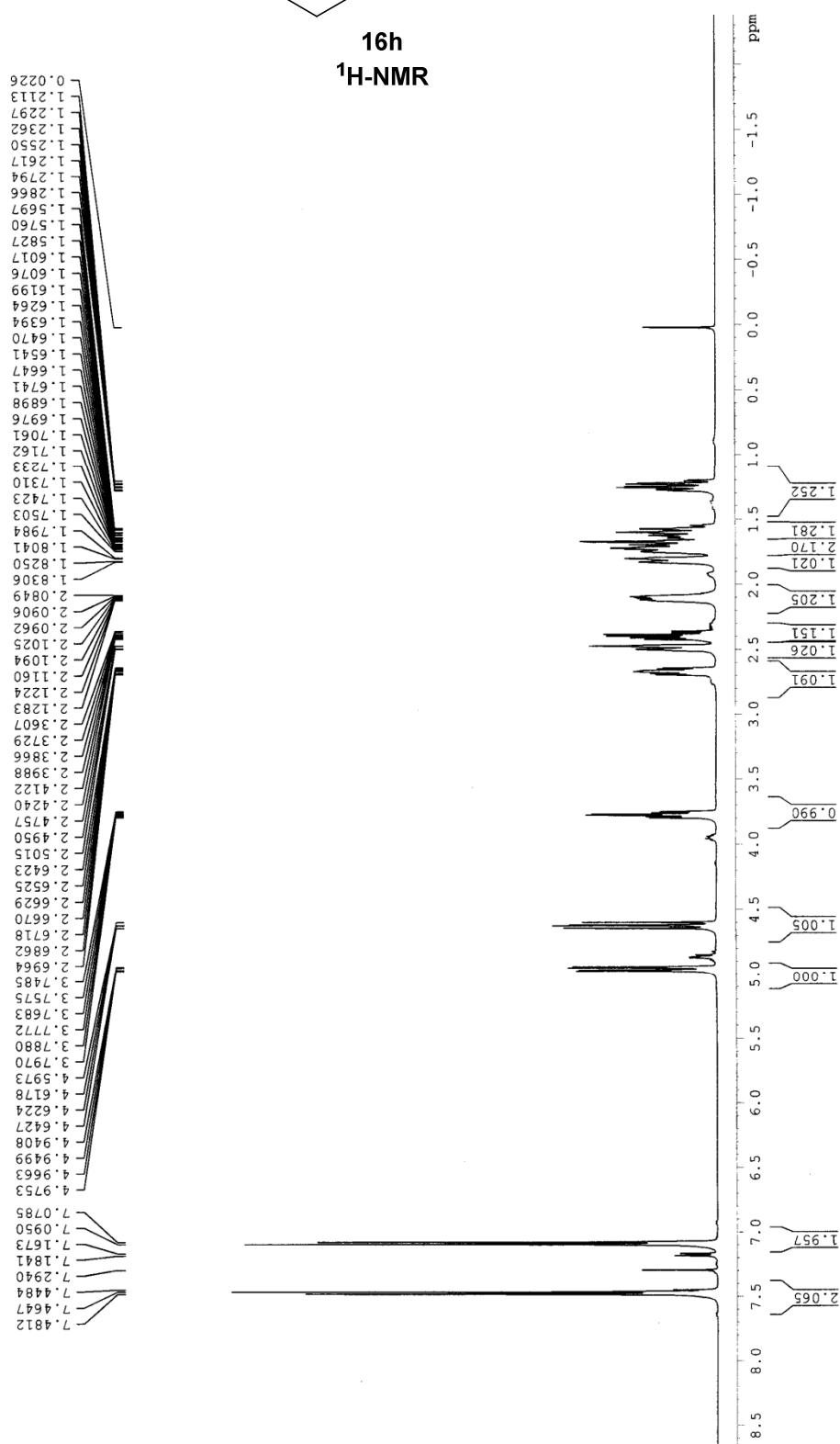

YUNNAN UNIVERSITY AV. DRX 500  
wangyongchao Fb-1 in CDCl3  
14070102



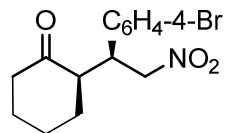

**16h**  
**<sup>1</sup>H-NMR**

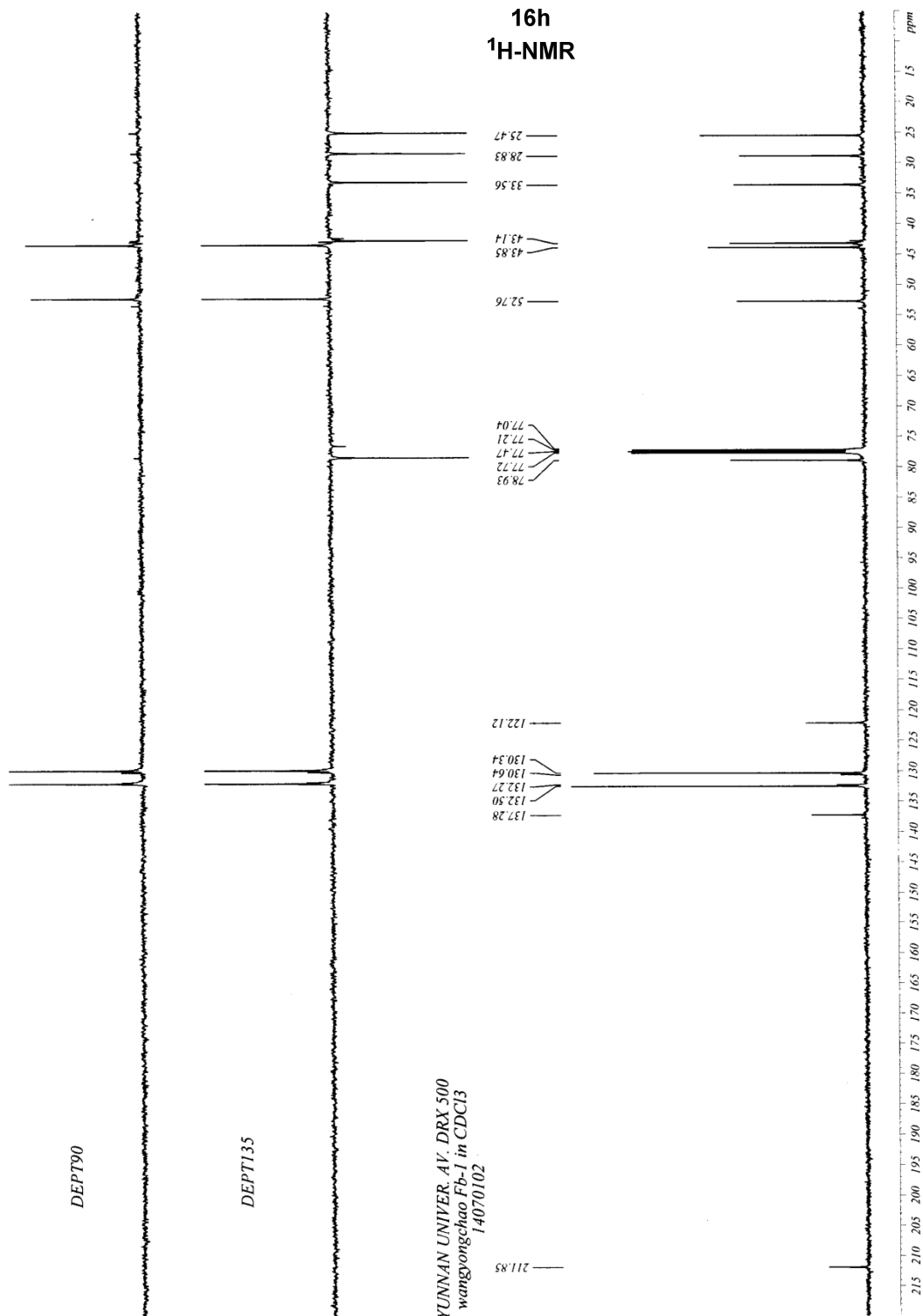

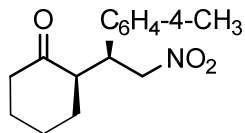

**16i**  
**<sup>1</sup>H-NMR**

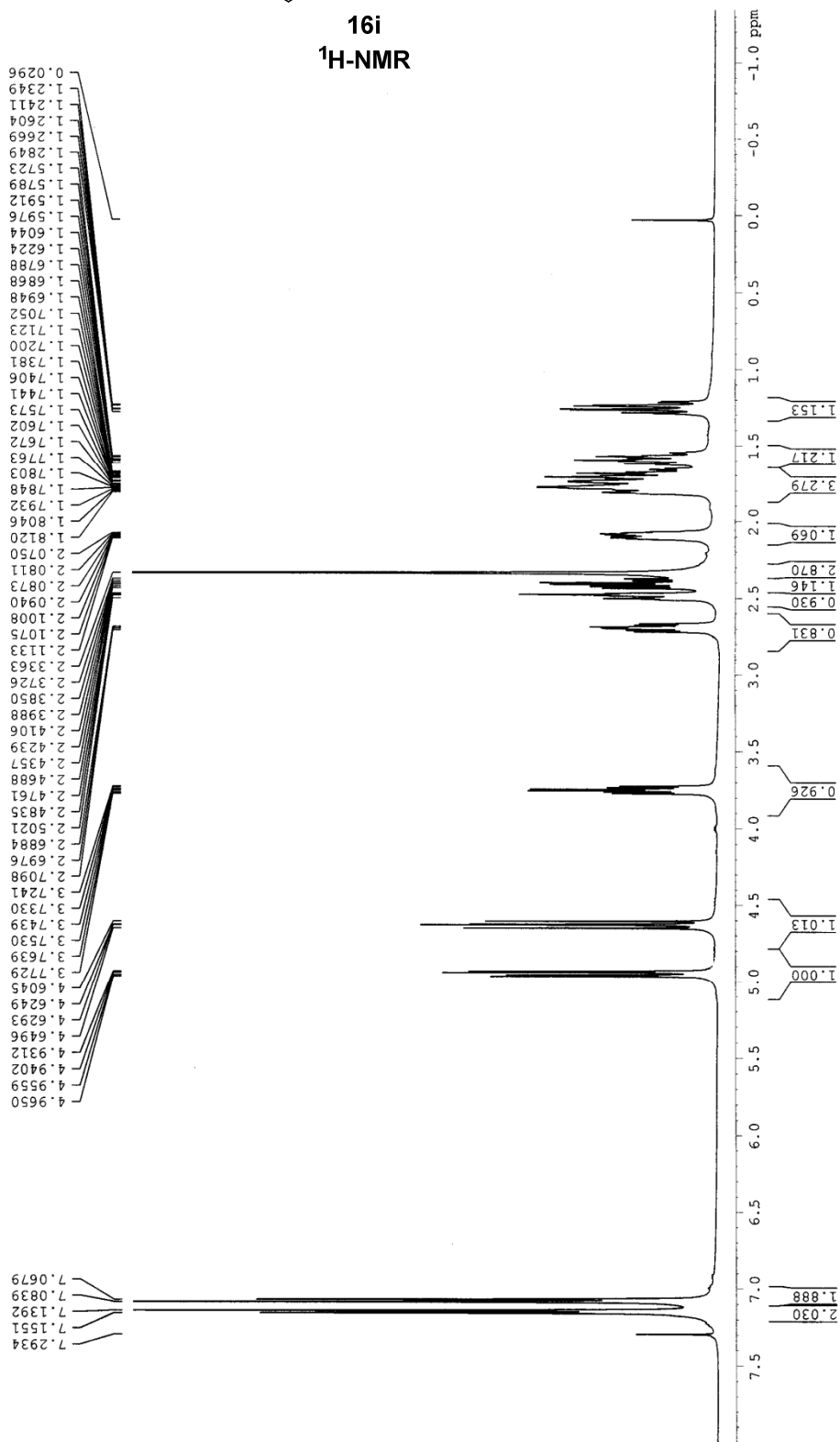

YUNNAN UNIVERSITY AV. DRX 500  
wangyongchao Fb-6 in CDCl3  
14070105

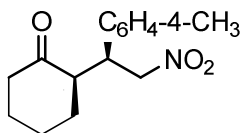

**16i**  
**<sup>13</sup>C-NMR**

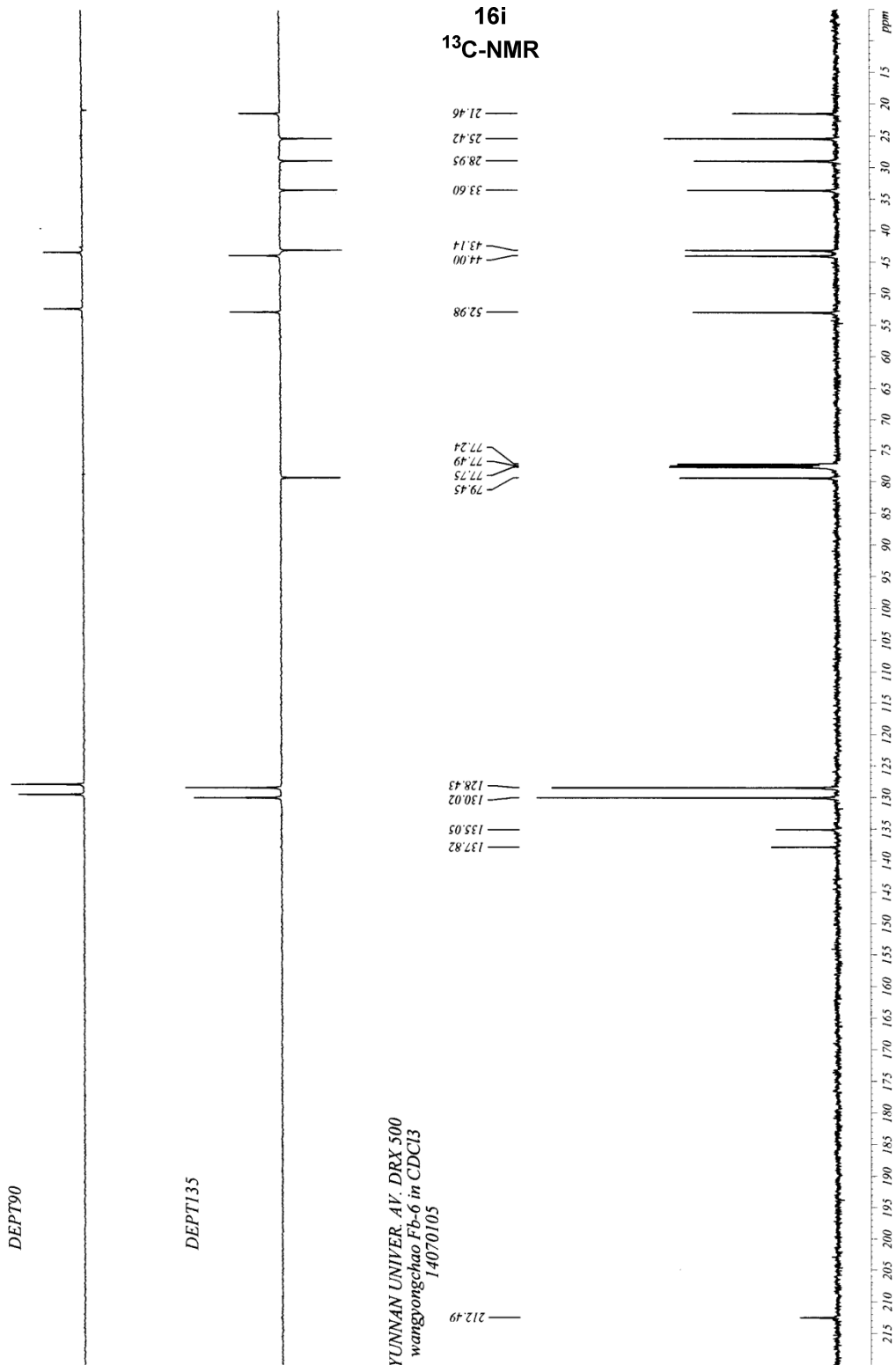

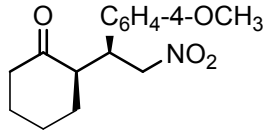

16j  
<sup>1</sup>H-NMR

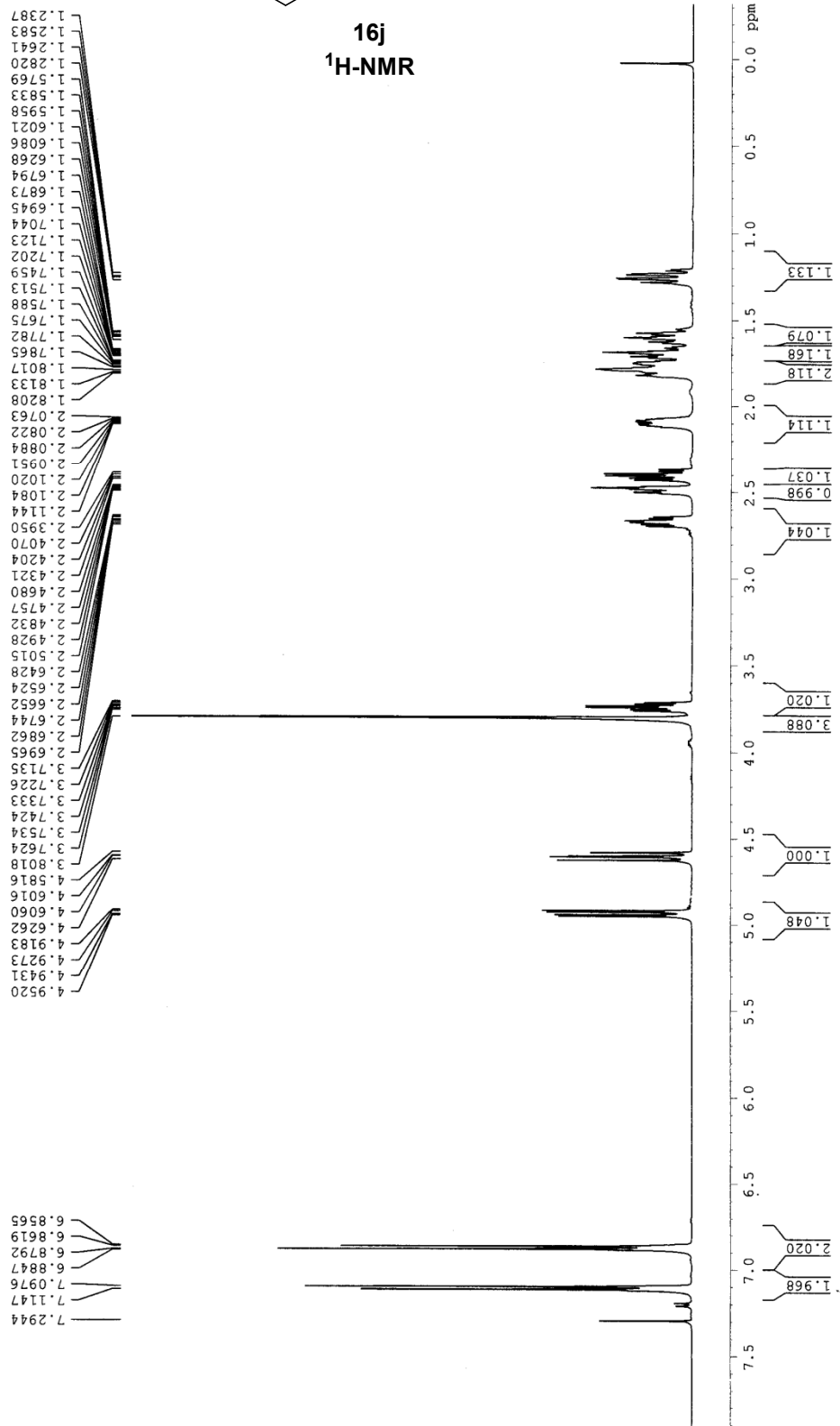

YUNNAN UNIVERSITY AV. DRX 500  
 wangyongchao Fb-8 in CDCl3  
 14070107

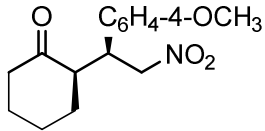

**16j**  
**<sup>13</sup>C-NMR**

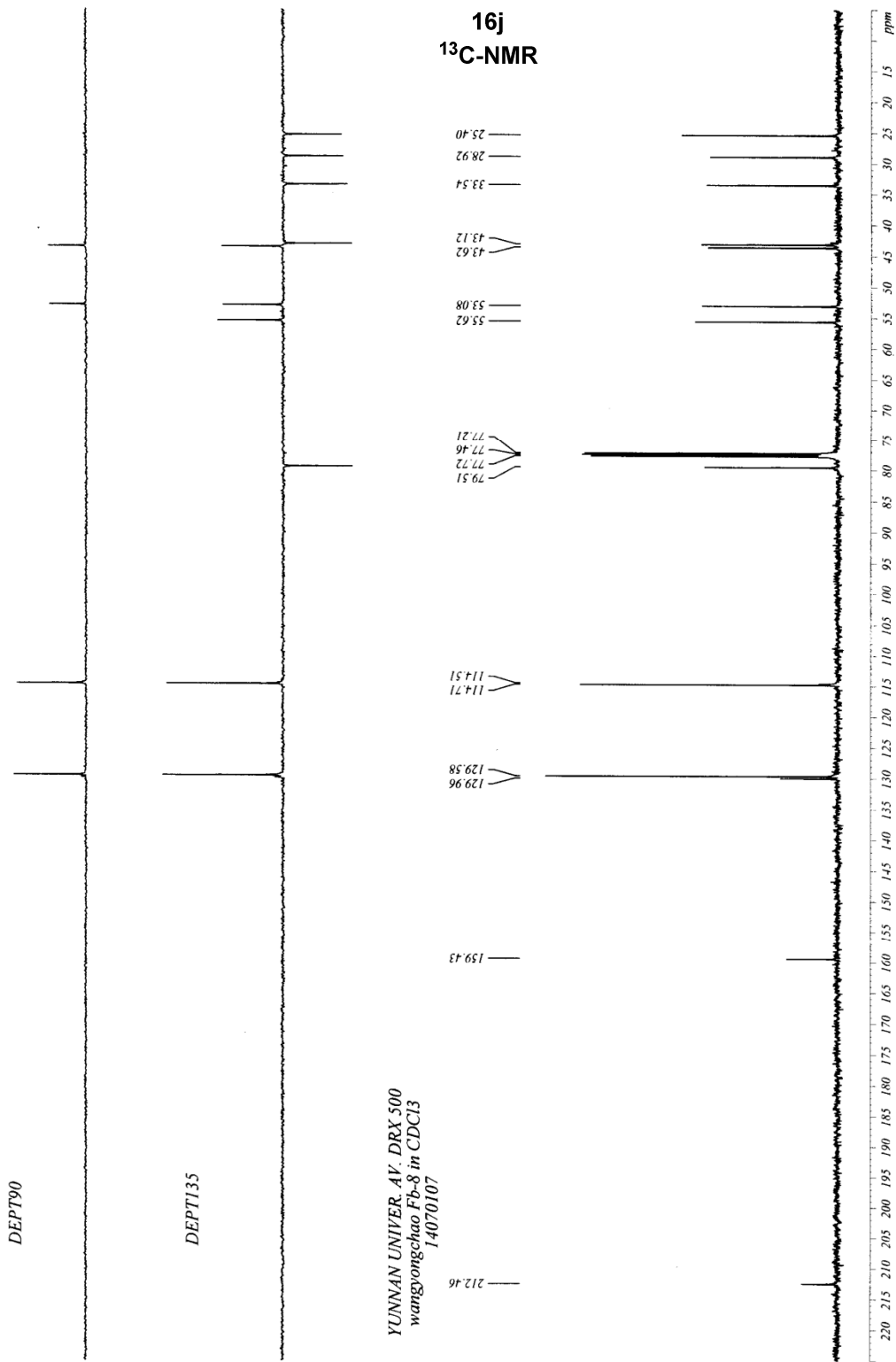

YUNNAN UNIVER. AV. DRX 500  
wangyongchao Fb-8 in CDCl<sub>3</sub>  
14070107

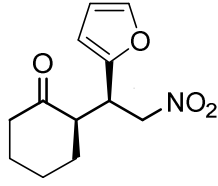

**16k**  
**<sup>1</sup>H-NMR**

-0.1216  
 0.0053  
 1.2530  
 1.2712  
 1.2781  
 1.2965  
 1.3034  
 1.3214  
 1.3282  
 1.3890  
 1.4141  
 1.6257  
 1.6455  
 1.6658  
 1.7443  
 1.7516  
 1.7715  
 1.8390  
 1.9081  
 2.0943  
 2.1016  
 2.1136  
 2.3399  
 2.3524  
 2.3655  
 2.3775  
 2.3912  
 2.4030  
 2.4460  
 2.4675  
 2.7295  
 2.7402  
 2.7475  
 2.7562  
 2.7649  
 2.7722  
 2.7829  
 2.8255  
 2.8517  
 3.9534  
 3.9629  
 3.9720  
 3.9812  
 3.9902  
 3.9997  
 4.1872  
 4.1963  
 4.6514  
 4.6706  
 4.6764  
 4.6954  
 4.7139  
 4.7398  
 4.7585  
 4.7696  
 4.7772  
 4.7863  
 4.8022  
 4.8114  
 6.1655  
 6.1723  
 6.1796  
 6.1857  
 6.2844  
 6.2888  
 7.3480  
 7.3291  
 7.2928

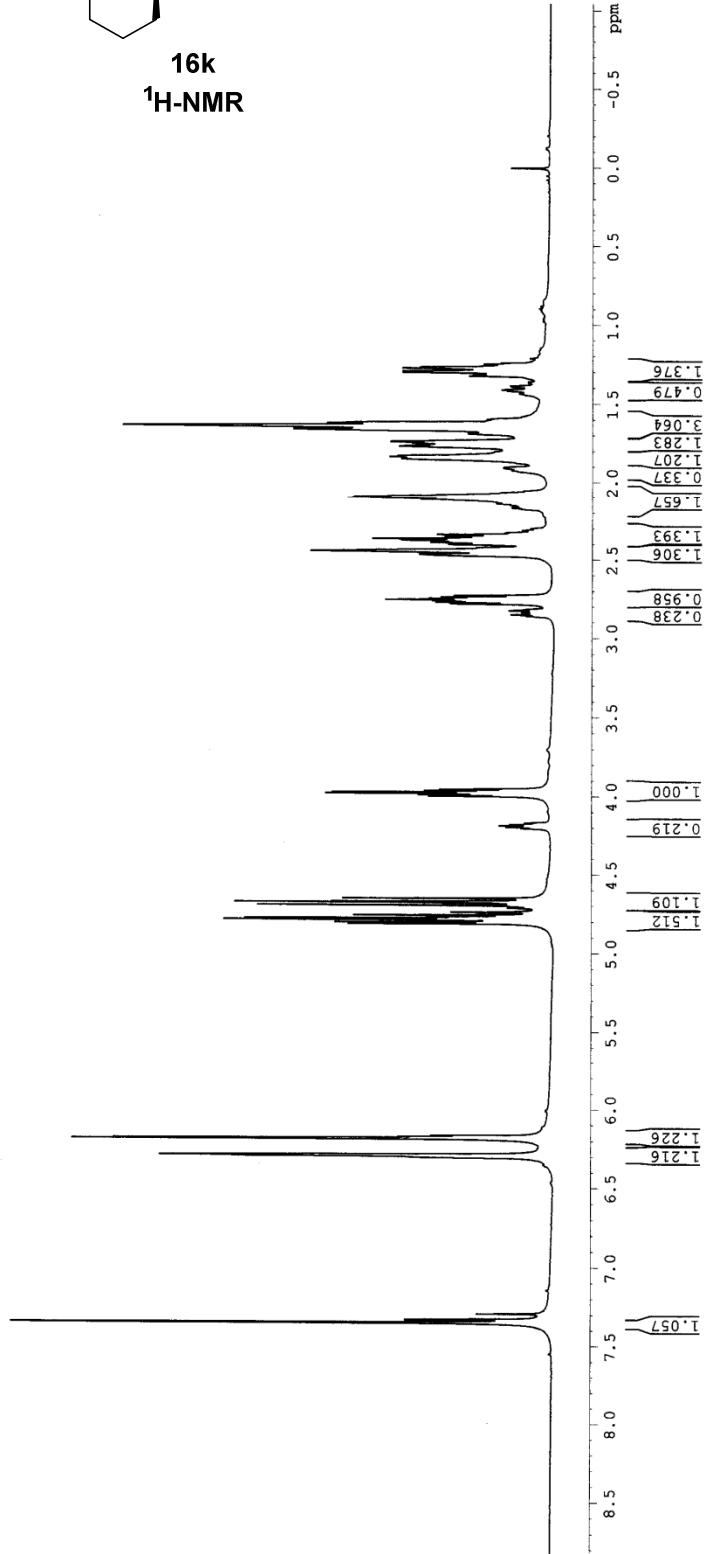

YUNNAN UNIVERSITY AV. DRX 500  
 wangyongchao Fib-10-2 in CDCl3  
 14070808

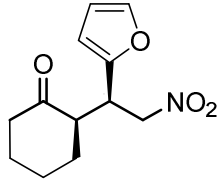

**16k**  
**<sup>13</sup>C-NMR**

DEPT135

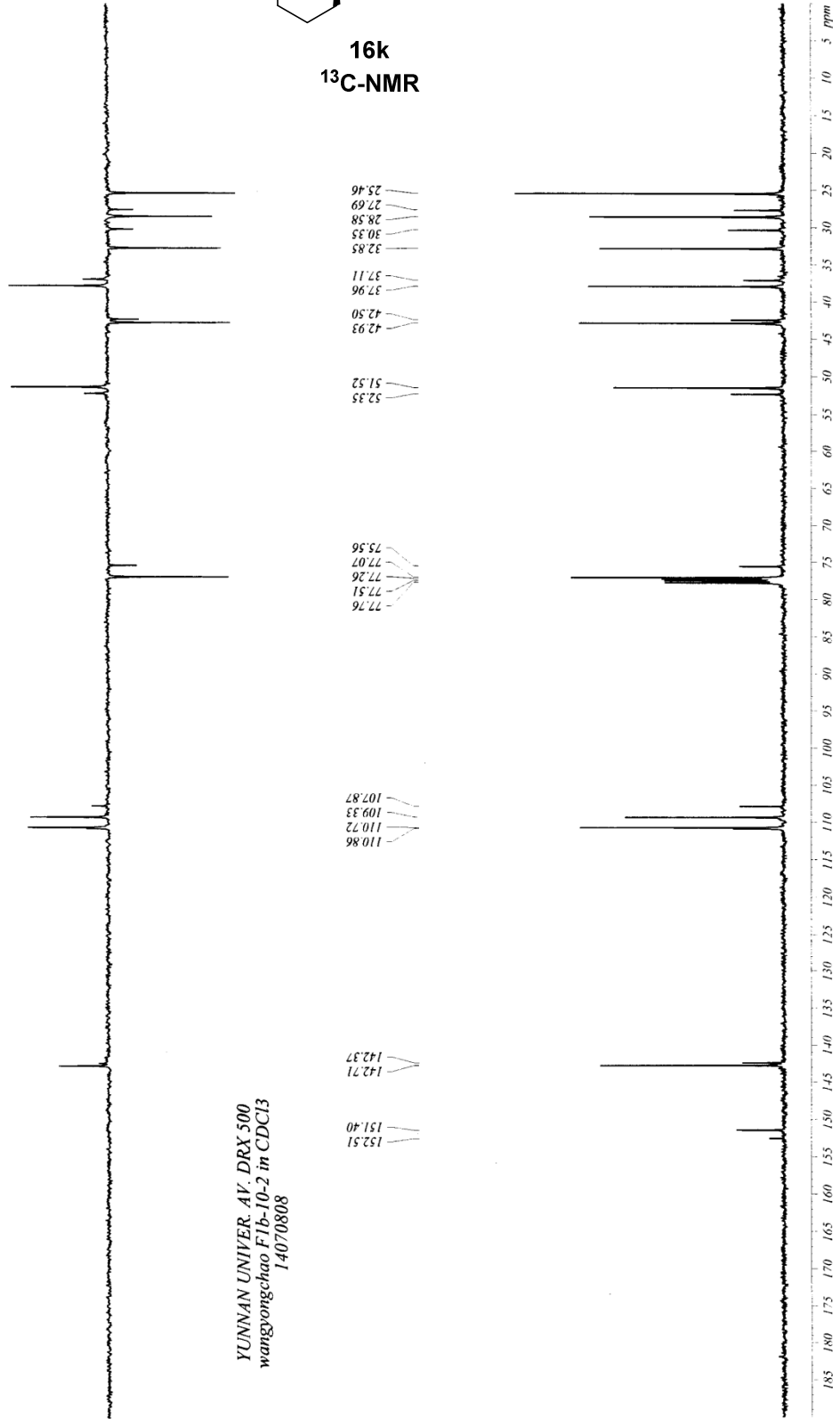

YUNNAN UNIVER. AV. DRX 500  
wangyongchao F16-10-2 in CDCl3  
14070808

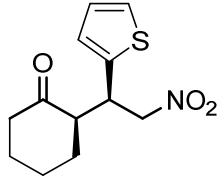

YUNNAN UNIVERSITY AV. DRX 500  
 wangyongchao Fb-4 in CDCl3  
 14070104

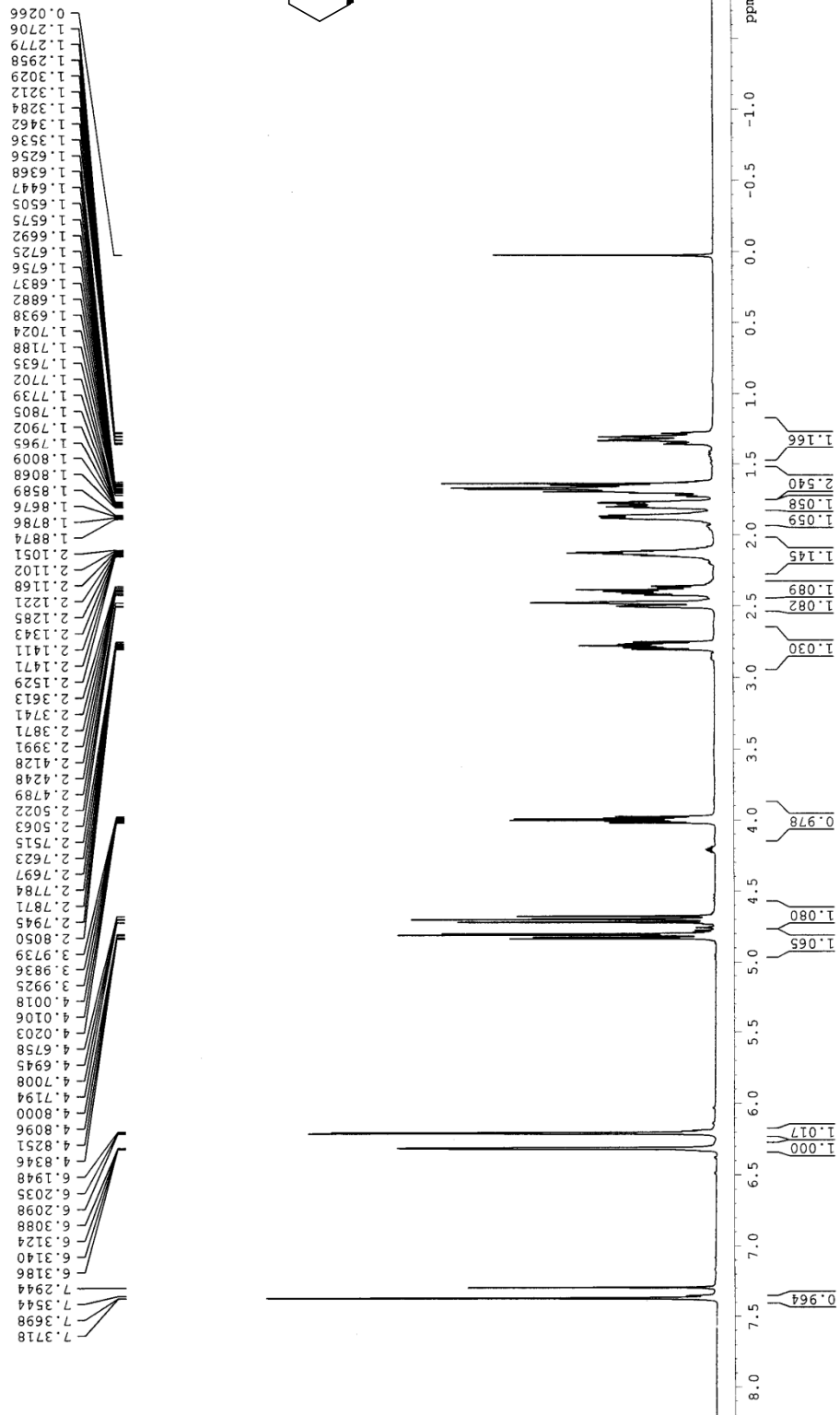



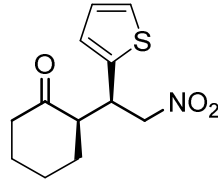

**16I**  
**<sup>13</sup>C-NMR**

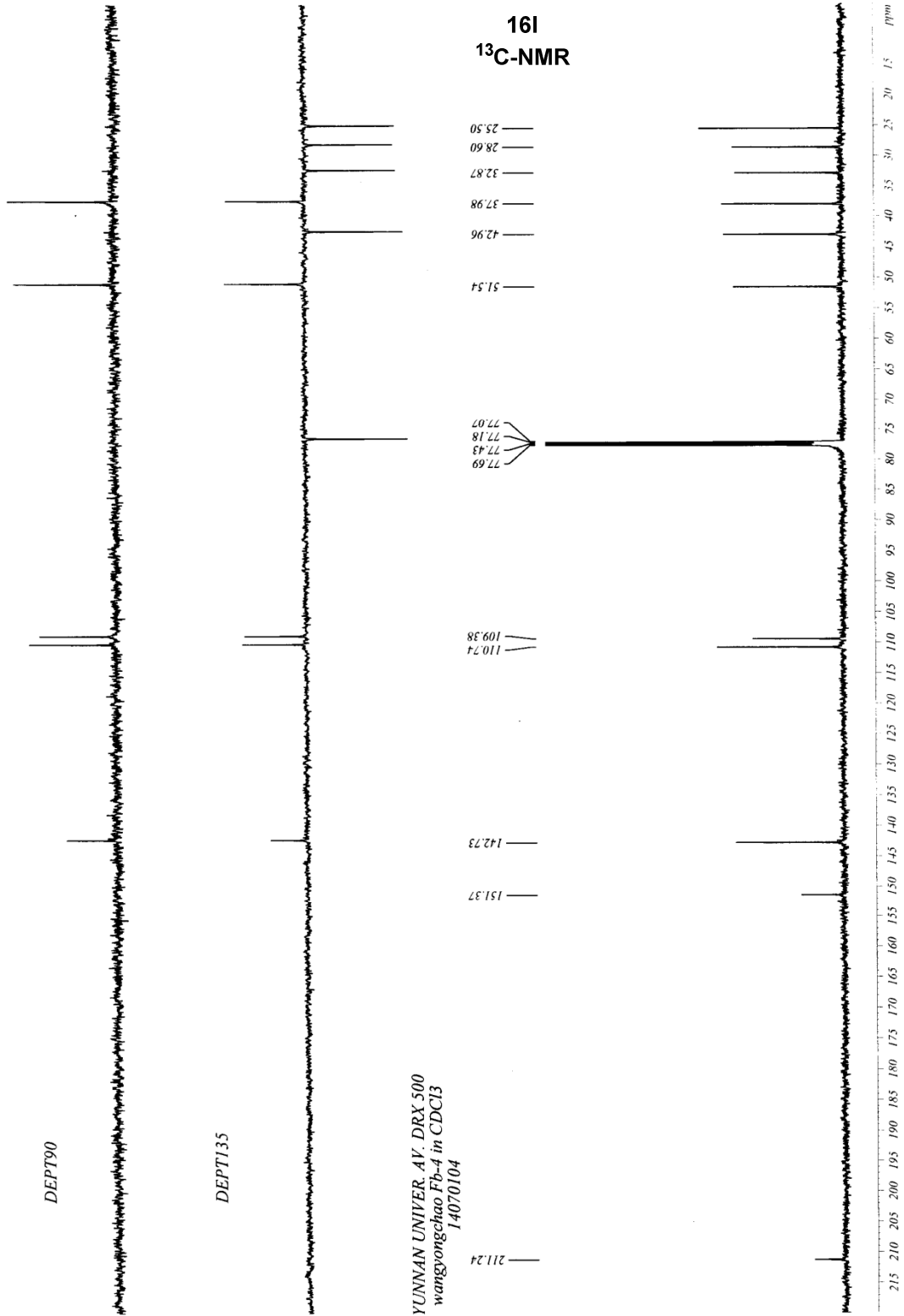

YUNNAN UNIVER. AV. DRX 500  
wangyongchao Fb-4 in CDCl<sub>3</sub>  
14070104

#### 4. The spectra of chiral HPLC for compounds 14a-14r.

OD-H *n*-hexane:*i*-PrOH=90:10 1.0 mL/min

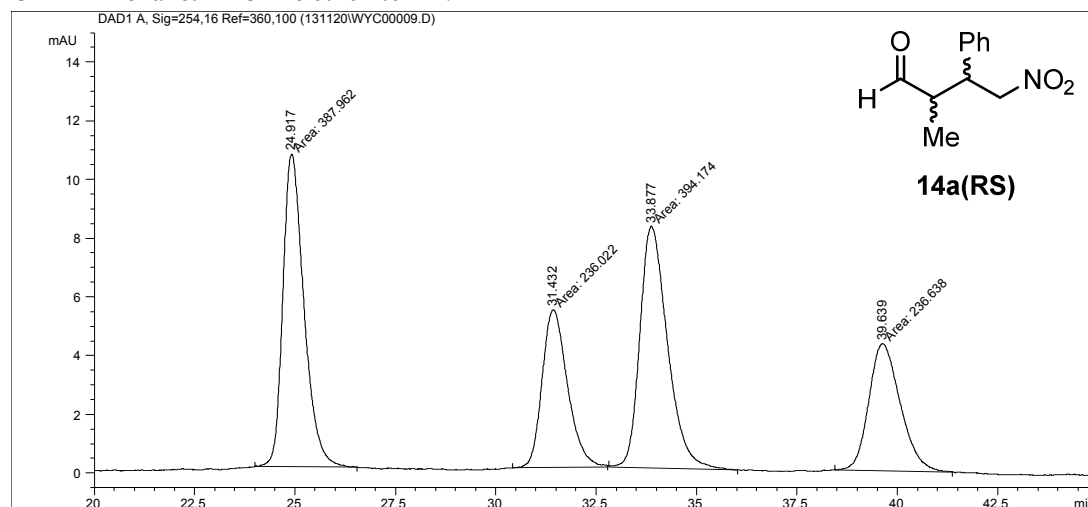

Peak	RetTime[min]	Type	Width [min]	Area [mAU*s]	Height [mAU]	Area %
1	24.917	MM	0.6078	387.96219	10.63757	30.9183
2	31.432	MM	0.7320	236.02213	5.37374	18.8096
3	33.877	MM	0.7976	394.17386	8.23626	31.4134
4	39.639	MM	0.9100	236.63814	4.33422	18.8487

OD-H *n*-hexane:*i*-PrOH=90:10 1.0 mL/min ee=95%

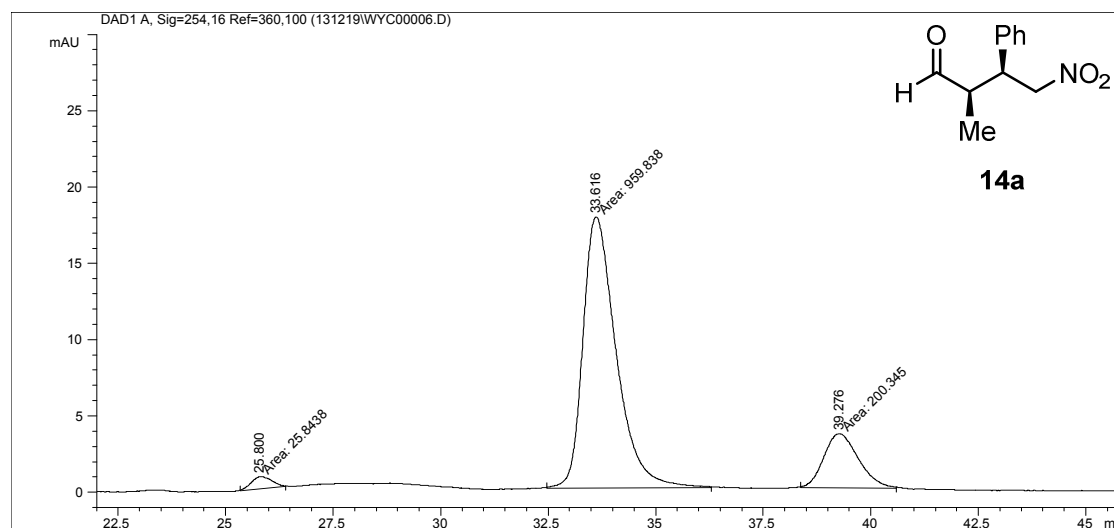

Peak	RetTime[min]	Type	Width [min]	Area [mAU*s]	Height [mAU]	Area %
1	25.800	MM	0.5430	25.84380	7.93236	2.1790
2	33.616	MM	0.8992	959.83844	17.79032	80.9288
3	39.276	MM	0.9416	00.34543	3.54608	16.8921

AD-H n-hexane:2-propanol=99:1 0.8 mL/min

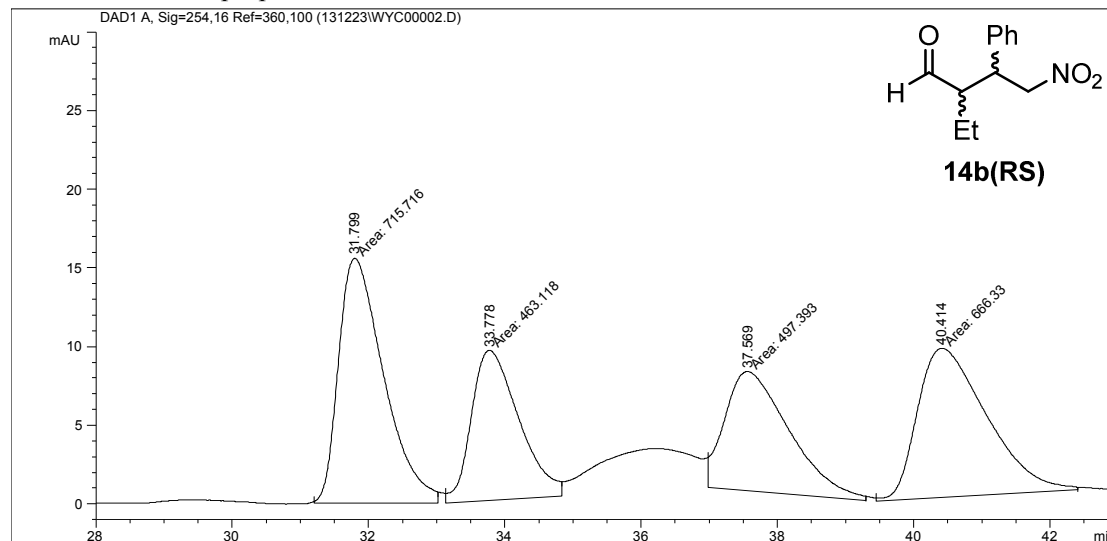

Peak	RetTime[min]	Type	Width [min]	Area [mAU*s]	Height [mAU]	Area %
1	31.799	MM	0.7662	715.71613	15.56842	30.5528
2	33.778	MM	0.8078	463.11777	9.55460	19.7698
3	37.569	MM	1.0955	497.39349	7.56715	21.2329
4	40.414	MM	1.1747	666.32959	9.45413	28.4445

AD-H n-hexane:2-propanol=99:1 0.8 mL/min ee=98%

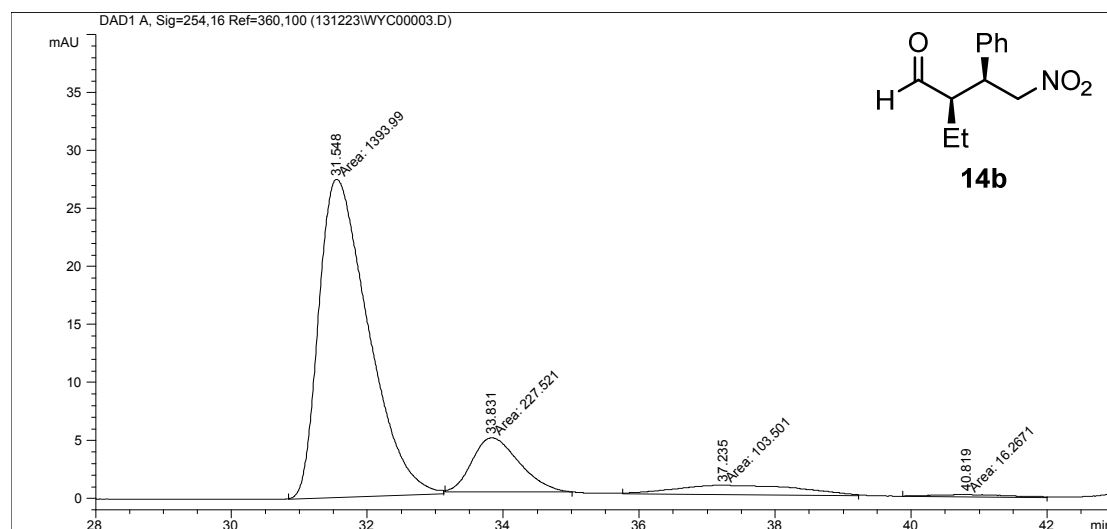

Peak	RetTime[min]	Type	Width [min]	Area [mAU*s]	Height [mAU]	Area %
1	31.548	MM	0.8459	1393.98950	27.46679	80.0555
2	33.831	MM	0.8076	227.52115	4.69549	13.0663
3	37.235	MM	2.1584	103.50072	7.99212	5.9439
4	40.819	MM	1.3400	16.26706	2.02329	0.9342

OD-H n-hexane:2-propanol=96:4 1.0 mL/min.

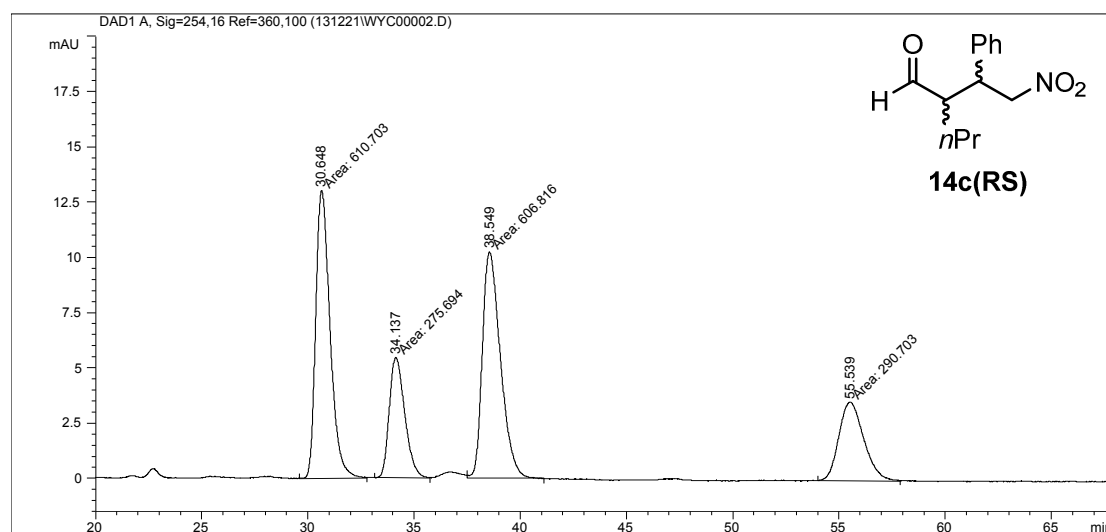

Peak	RetTime[min]	Type	Width [min]	Area [mAU*s]	Height [mAU]	Area %
1	30.648	MM	0.7818	610.70319	13.01951	34.2339
2	34.137	MM	0.8437	275.69409	5.44585	15.4544
3	38.549	MM	0.9886	606.81561	10.22975	34.0159
4	55.539	MM	1.3610	290.70309	3.55999	16.2958

OD-H n-hexane:i-PrOH=96:4 1.0 mL/min ee=92%.

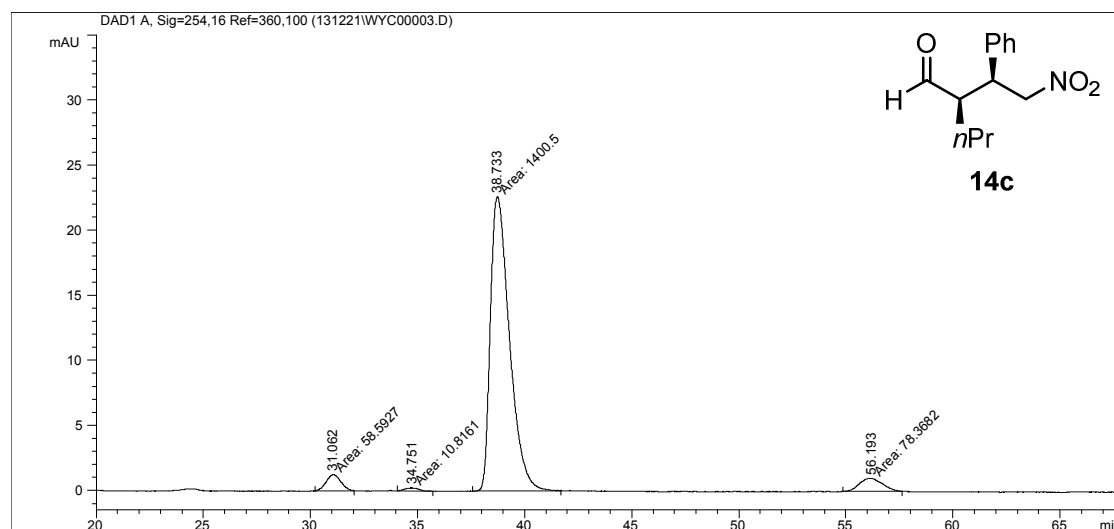

Peak	RetTime[min]	Type	Width [min]	Area [mAU*s]	Height [mAU]	Area %
1	31.062	MM	0.7927	58.59267	1.23189	3.7844
2	34.751	MM	0.7626	10.81606	2.36370	0.6986
3	38.733	MM	1.0319	1400.49731	22.61934	90.4554
4	56.193	MM	1.2637	78.36816	1.03355	5.0616

AD-H n-hexane:i-PrOH=97:3 0.5 mL/min.

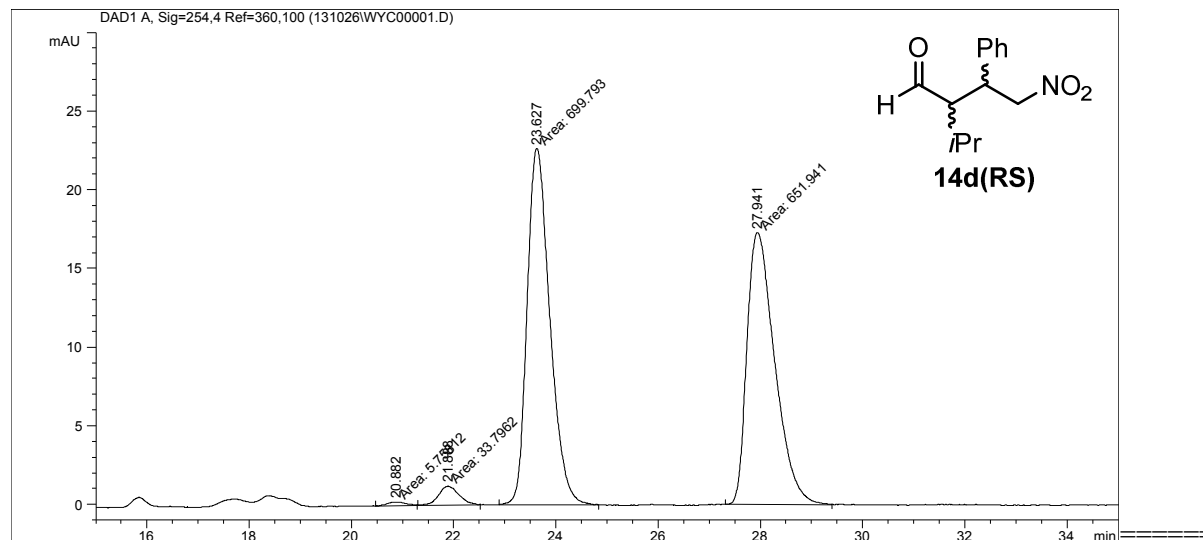

Peak	RetTime[min]	Type	Width [min]	Area [mAU*s]	Height [mAU]	Area %
1	20.882	MM	0.4141	5.75812	2.31774	0.4139
2	21.888	MM	0.4647	33.79617	1.21205	2.4291
3	23.627	MM	0.5144	699.79260	22.67182	50.2982
4	27.941	MM	0.6286	651.94135	17.28503	46.8588

AD-H n-hexane:i-PrOH=97:3 0.5 mL/min ee=98%.

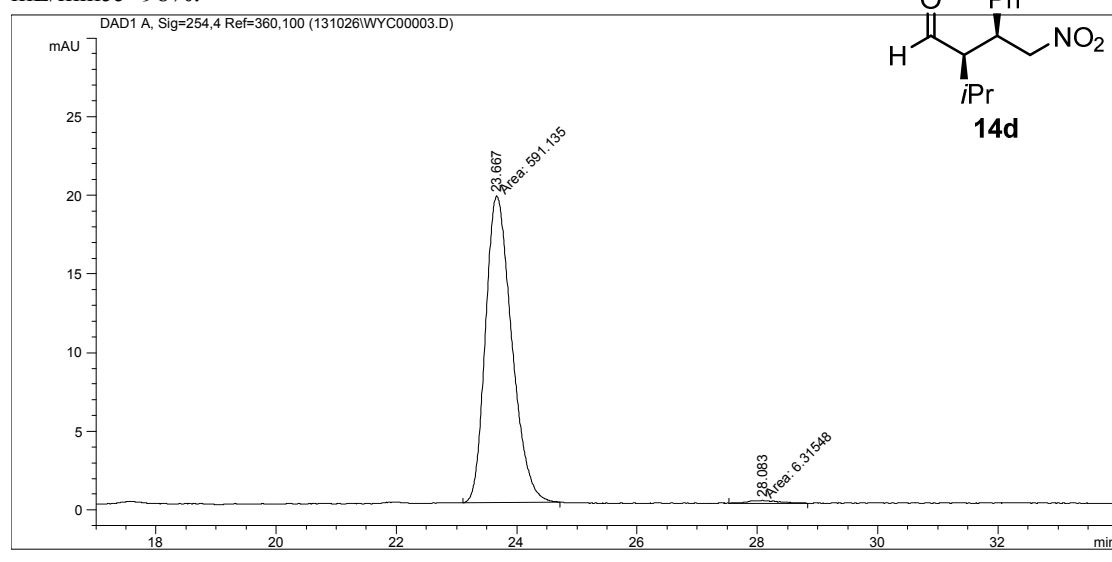

Peak	RetTime[min]	Type	Width [min]	Area [mAU*s]	Height [mAU]	Area %
1	23.667	MM	0.5057	591.13538	19.48333	98.9429
2	28.083	MM	0.5942	6.31548	1.77151	1.0571

OD-H *n*-hexane:2-propanol=97:3 1.0 mL/min.

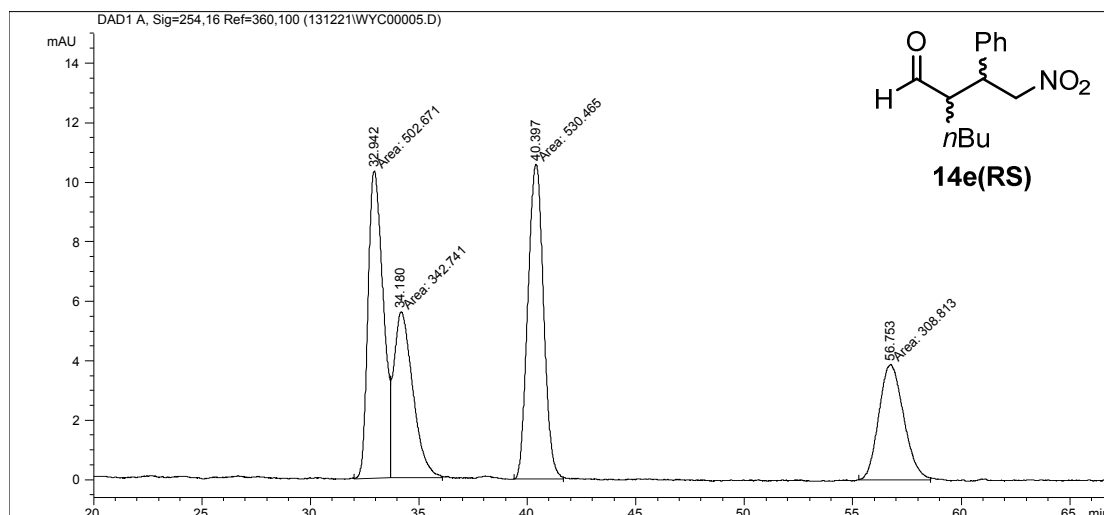

Peak	RetTime[min]	Type	Width [min]	Area [mAU*s]	Height [mAU]	Area %
1	32.942	MM	0.8109	502.67102	10.33216	29.8376
2	34.180	MM	1.0250	342.74149	5.57283	20.3445
3	40.397	MM	0.8359	530.46545	10.57693	31.4874
4	56.753	MM	1.3260	308.81253	3.88139	18.3305

OD-H *n*-hexane:2-propanol=97:3 1.0 mL/min *ee*=93%.

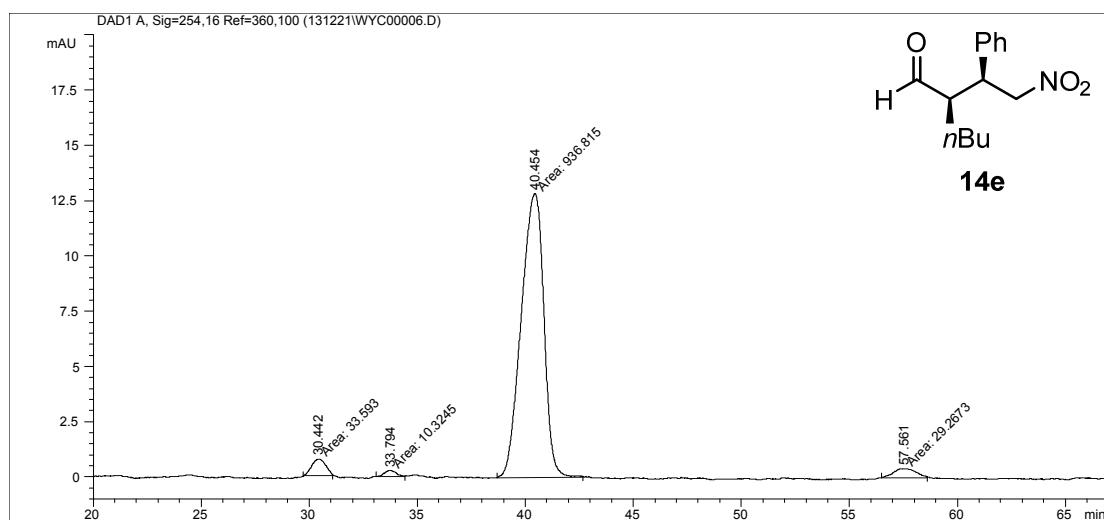

Peak	RetTime[min]	Type	Width [min]	Area [mAU*s]	Height [mAU]	Area %
1	30.442	MM	0.7487	33.59303	7.47760	3.3260
2	33.794	MM	0.6323	10.32454	2.72144	1.0222
3	40.454	MM	1.2141	936.81458	12.86042	92.7540
4	57.561	MM	1.1985	29.26734	4.06990	2.8978

AD-H *n*-hexane:2-propanol=97:3, 0.7mL/min 254nm

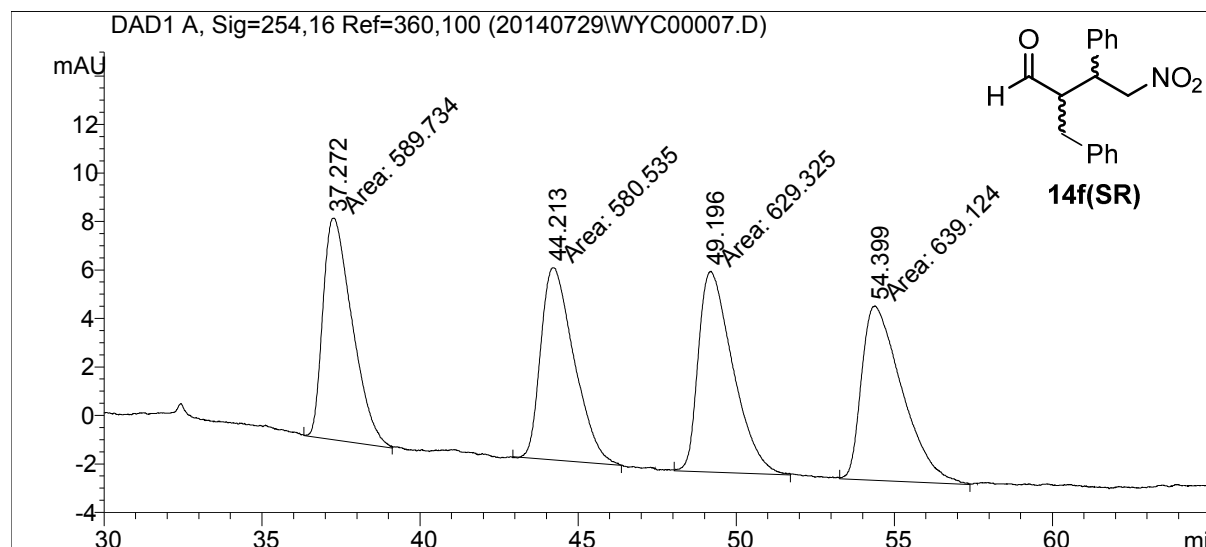

#	Time	Area	Height	Width	Area%	Symmetry
1	37.272	589.7	9.1	1.0745	24.182	0.527
2	44.213	580.5	7.9	1.2191	23.805	0.581
3	49.196	629.3	8.3	1.2655	25.806	0.547
4	54.399	639.1	7.2	1.482	26.207	0.496

AD-H *n*-hexane:2-propanol=97:3, 0.7mL/min 254nm *ee*=96%.

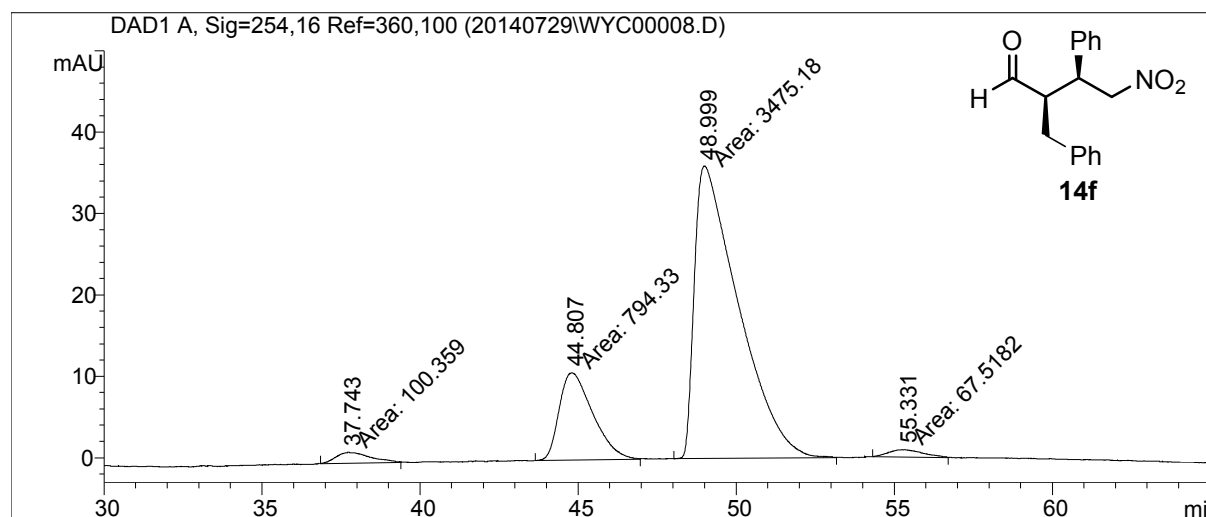

#	Time	Area	Height	Width	Area%	Symmetry
1	37.743	100.4	1.3	1.2689	2.262	0.576
2	44.807	794.3	10.7	1.2335	17.901	0.6
3	48.999	3475.2	35.9	1.6129	78.316	0.291
4	55.331	67.5	9.1	1.2352	1.522	0.86

AD-H *n*-hexane:2-propanol=95:5, 0.5mL/min, 254nm.

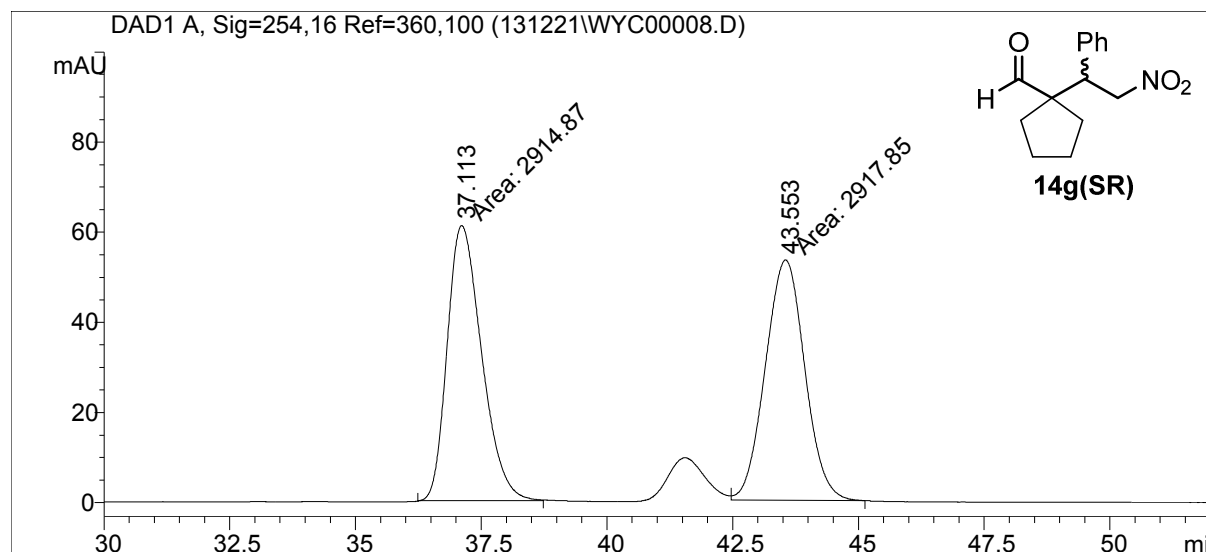

#	Time	Area	Height	Width	Area%	Symmetry
1	37.113	2914.9	61.1	0.7952	49.974	0.699
2	43.553	2917.8	53.4	0.9115	50.026	1.008

AD-H *n*-hexane:2-propanol=95:5, 0.5mL/min, 254nm, *ee* = 97%.

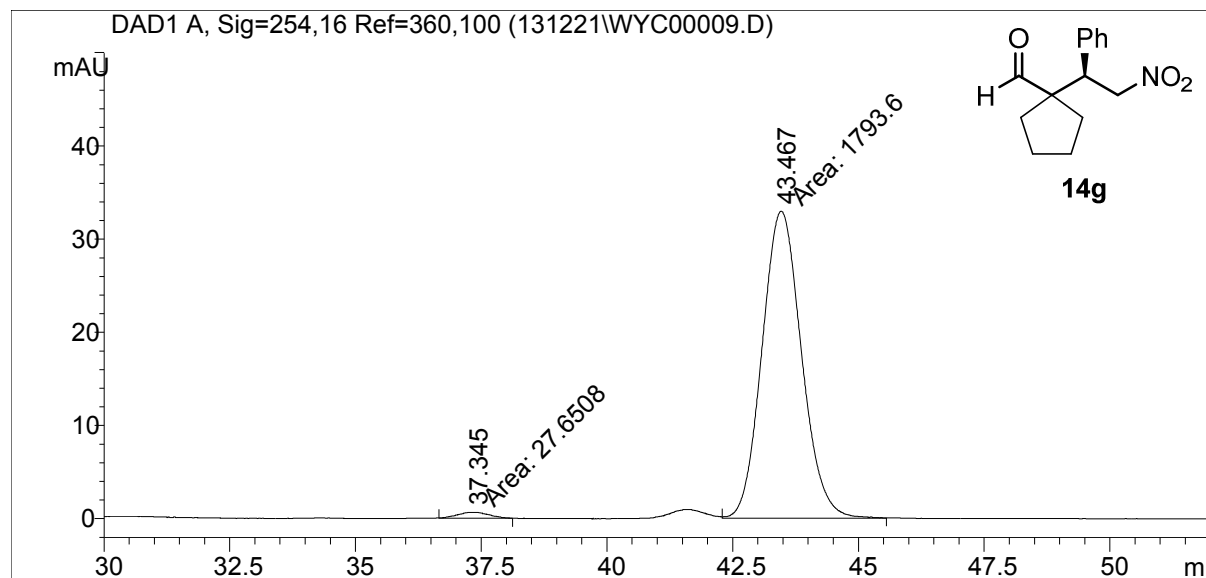

#	Time	Area	Height	Width	Area%	Symmetry
1	37.345	27.7	6.41	0.718	1.518	0.945
2	43.467	1793.6	32.9	0.9078	98.482	0.911



AD-H n-hexane:2-propanol=99:1 1.0 mL/min.

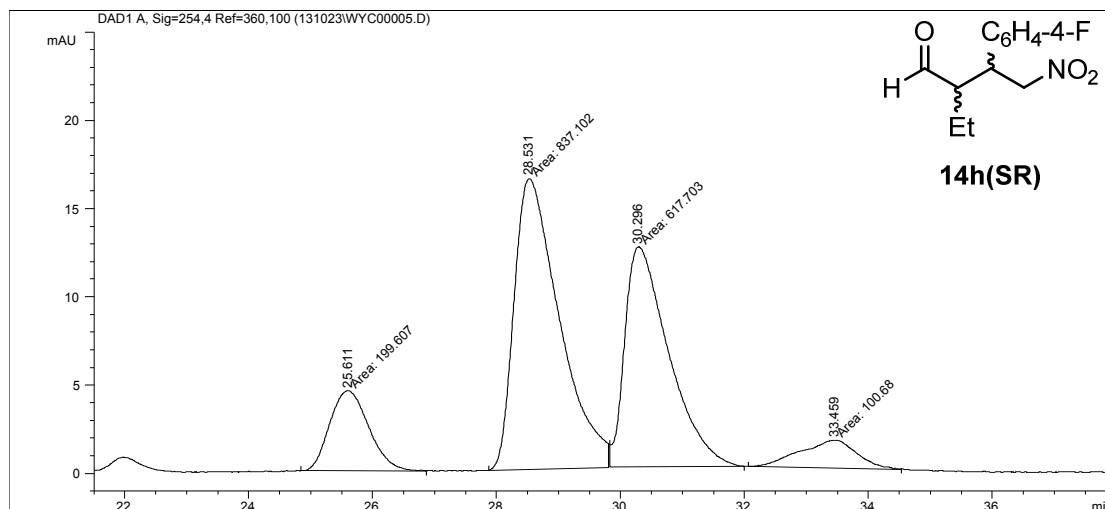

Peak	RetTime	Type	Width	Area	Height	Area
1	25.611	MM	0.7317	199.60738	4.54670	11.3730
2	28.531	MM	0.8465	837.10156	16.48241	47.6956
3	30.296	MM	0.8255	617.70337	12.47155	35.1949
4	33.459	MM	1.0562	100.67973	1.58866	5.7364

AD-H n-hexane:2-propanol=99:1 1.0 mL/min, ee=99%.

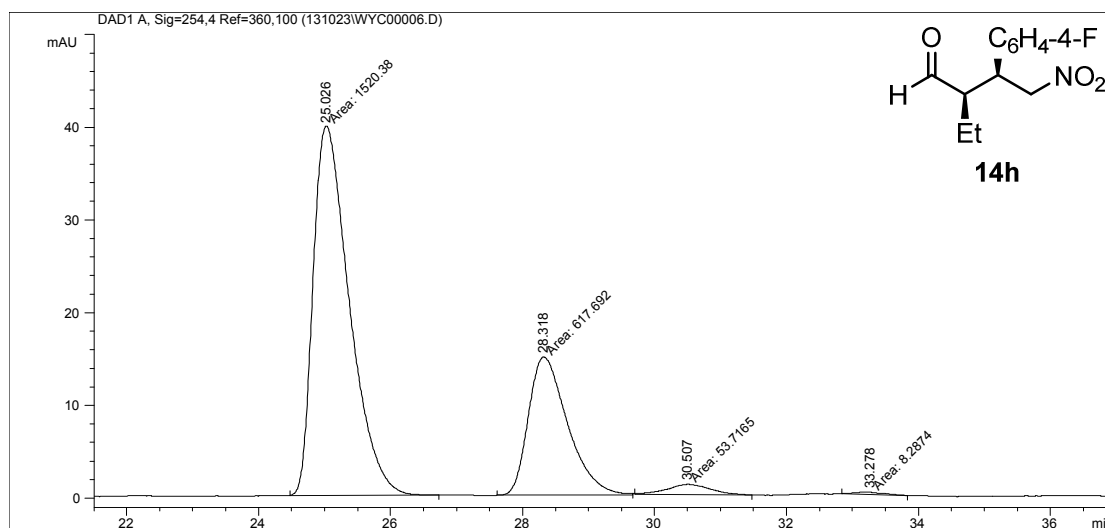

Peak	RetTime	Type	Width	Area	Height	Area
1	25.026	MM	0.6356	1520.37537	39.87033	69.1057
2	28.318	MM	0.6911	617.69189	14.89722	28.0760
3	30.507	MM	0.7821	53.71649	1.14471	2.4416
4	33.278	MM	0.5461	8.28740	2.52918	0.3767

AD-H n-hexane:2-propanol=98.5:1.5 1.0 mL/min.

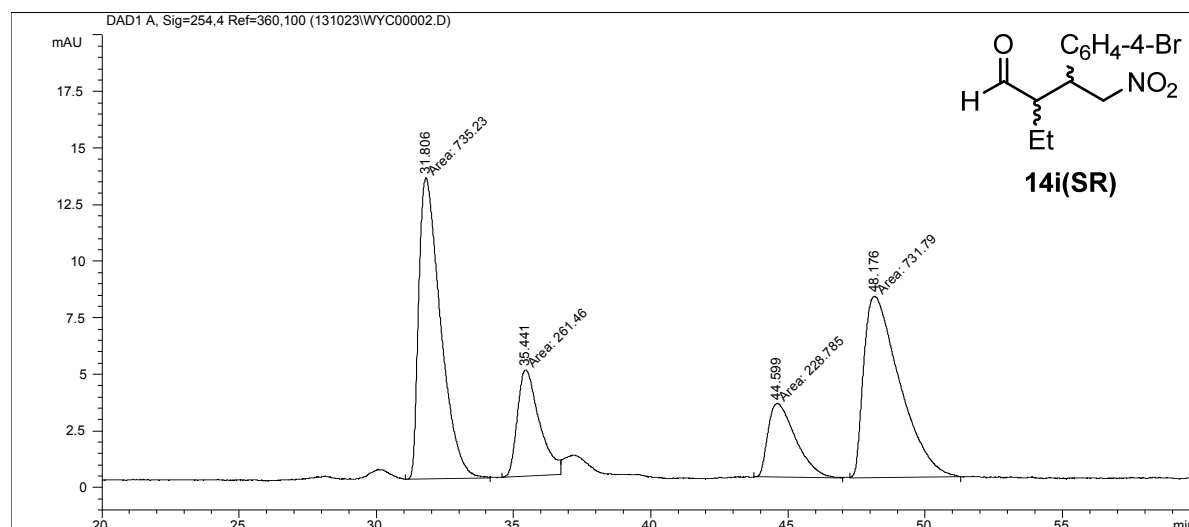

Peak	RetTime[min]	Type	Width [min]	Area [mAU*s]	Height [mAU]	Area %
1	31.806	MM	0.9205	735.23010	13.31213	37.5642
2	35.441	MM	0.9287	261.46024	4.69229	13.3584
3	44.599	MM	1.1700	228.78531	3.25898	11.6890
4	48.176	MM	1.5213	731.78961	8.01691	37.3884

AD-H, n-hexane: *i*-PrOH=98.5:1.5, 1.0 mL/min, ee=98%.

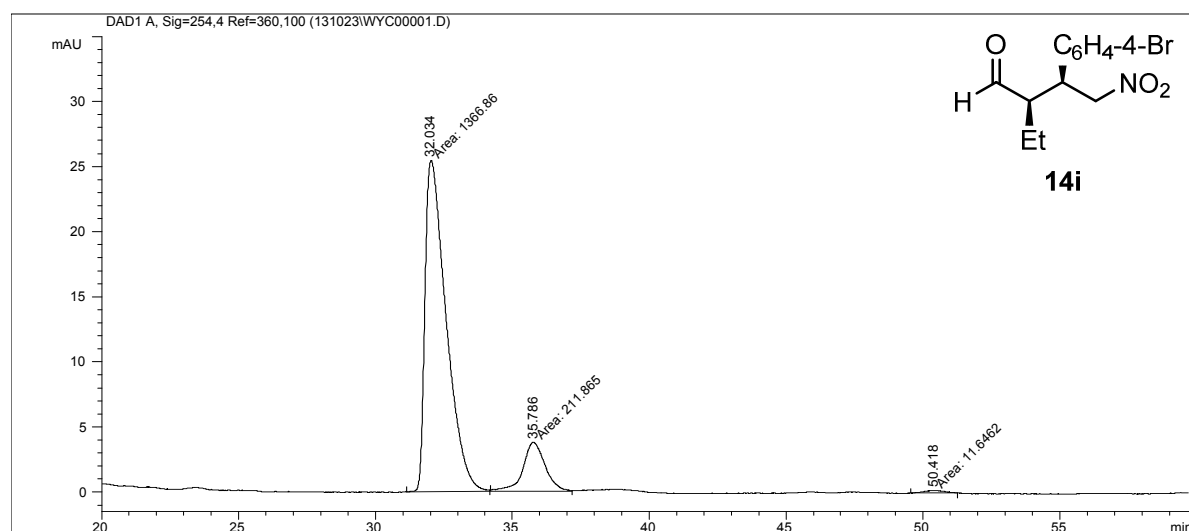

Peak	RetTime[min]	Type	Width [min]	Area [mAU*s]	Height [mAU]	Area %
1	32.034	MM	0.8954	1366.86145	25.44221	85.9460
2	35.786	MM	0.9417	211.86499	3.74969	13.3217
3	50.418	MM	0.8921	11.64620	2.17569	0.7323

AD-H, n-hexane:2-propanol=98.5:1.5, 1.0 mL/min.

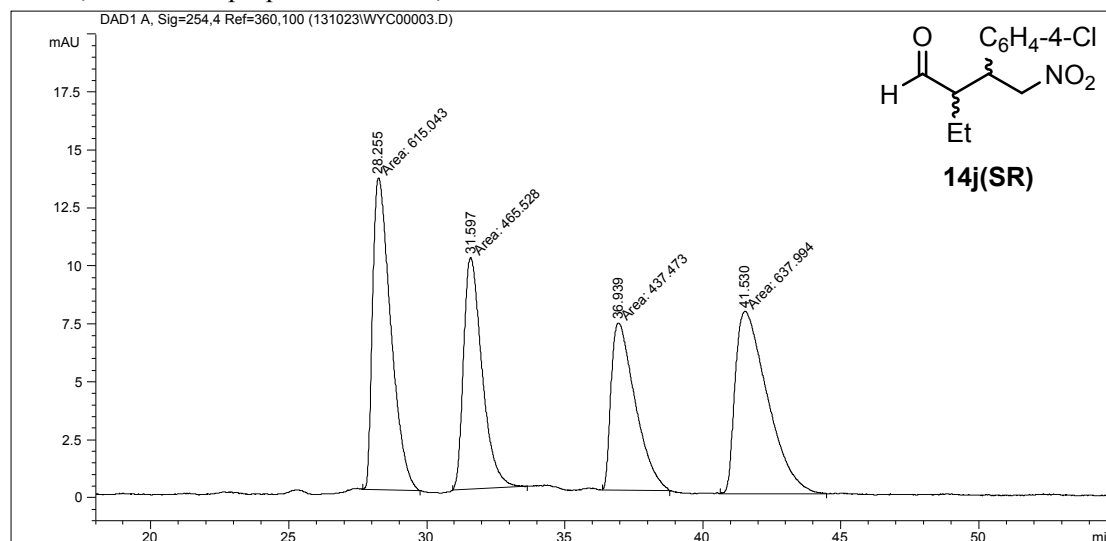

Peak	RetTime[min]	Type	Width [min]	Area [mAU*s]	Height [mAU]	Area %
1	28.255	MM	0.7618	615.04266	13.45658	28.5265
2	31.597	MM	0.7777	465.52792	9.97720	21.5918
3	36.939	MM	1.0122	437.47266	7.20319	20.2906
4	41.530	MM	1.3533	637.99445	7.85739	29.5911

AD-H, n-hexane:i-PrOH=98.5:1.5, 1.0 mL/min, ee=96%.

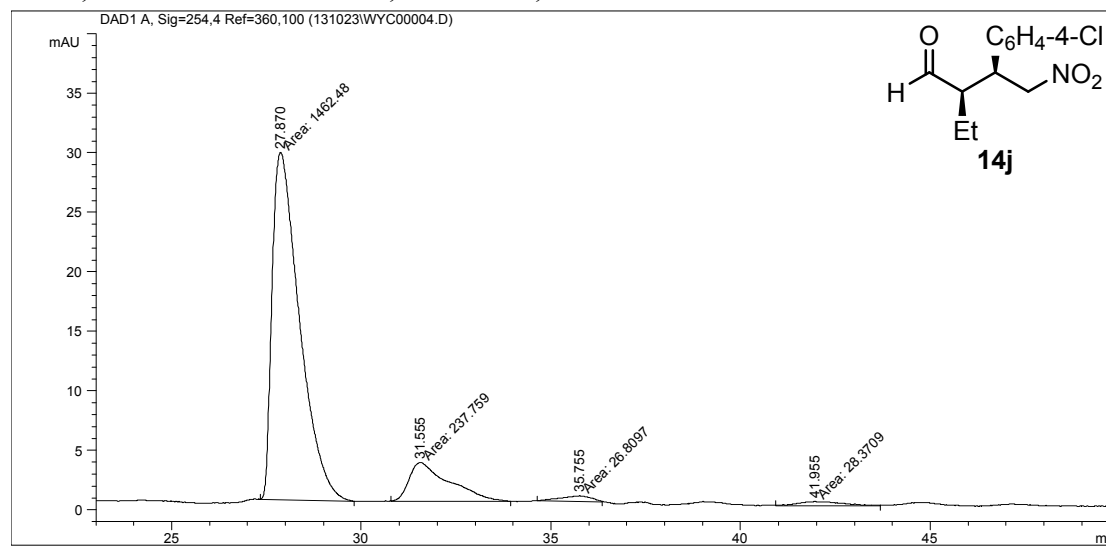

Peak	RetTime[min]	Type	Width [min]	Area [mAU*s]	Height [mAU]	Area %
1	27.870	MM	0.8351	1462.48242	29.18931	83.3123
2	31.555	MM	1.2230	237.75861	3.24001	13.5442
3	35.755	MM	0.9451	26.80969	4.72798	1.5273
4	41.955	MM	1.3440	28.37094	3.51828	1.6162

AD-H,*n*-hexane:*i*-propanol=99:1, 1.0 mL/min.

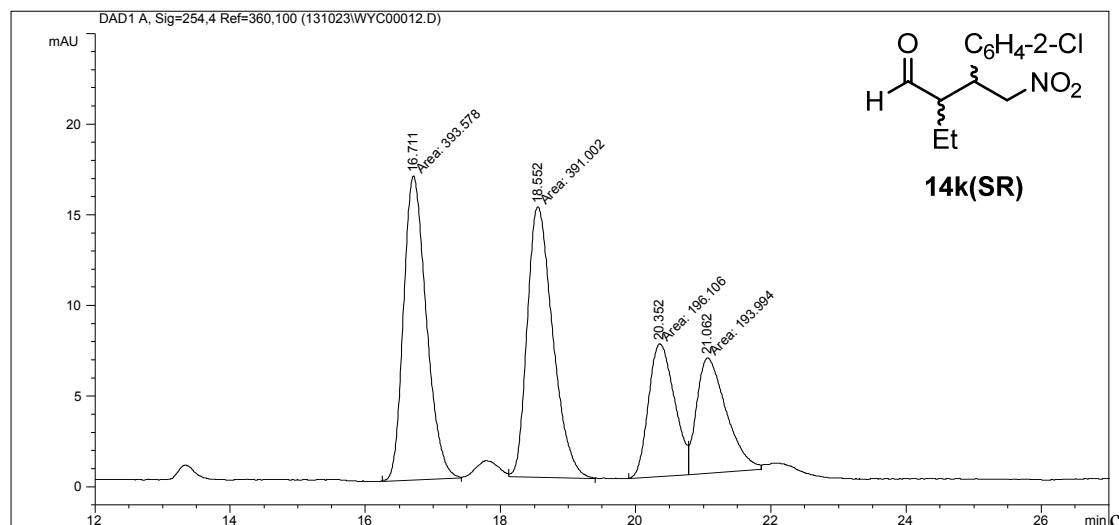

Peak	RetTime[min]	Type	Width [min]	Area [mAU*s]	Height [mAU]	Area %
1	16.711	MM	0.3911	393.57806	16.77200	33.5051
2	18.552	MM	0.4372	391.00241	14.90699	33.2859
3	20.352	MM	0.4469	196.10551	7.31297	16.6944
4	21.062	MM	0.5082	193.99385	6.36192	16.5146

AD-H,*n*-hexane:*i*-PrOH=99:1, 1.0 mL/min, *ee*=95%.

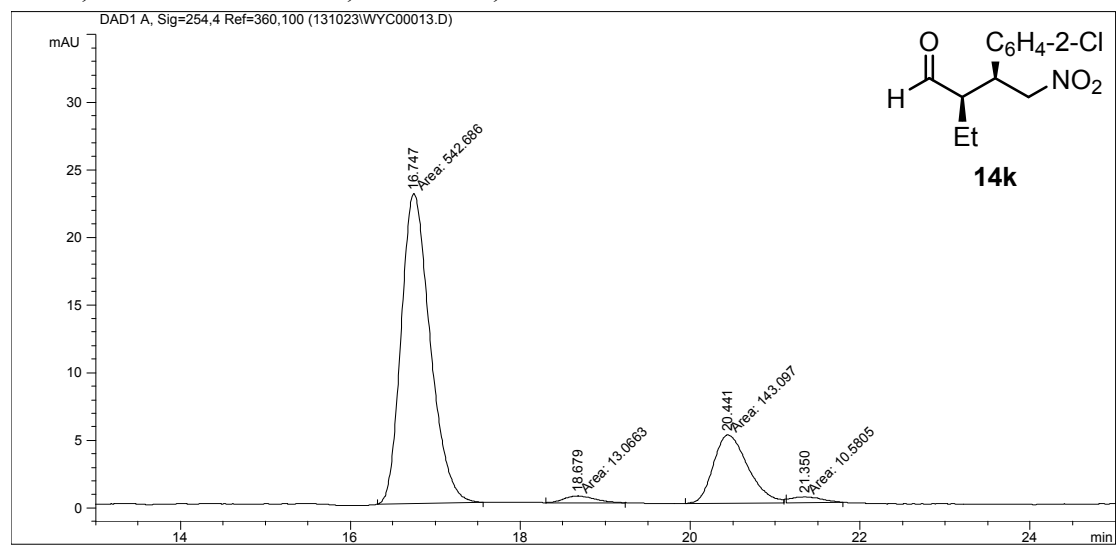

Peak	RetTime[min]	Type	Width [min]	Area [mAU*s]	Height [mAU]	Area %
1	16.747	MM	0.3944	542.68640	22.93151	76.4961
2	18.679	MM	0.4118	13.06633	5.28862	1.8418
3	20.441	MM	0.4717	143.09720	5.05558	20.1707
4	21.350	MM	0.4045	10.58054	4.35941	1.4914

AD-H,*n*-hexane:*i*-propanol=99:1, 1.0 mL/min.

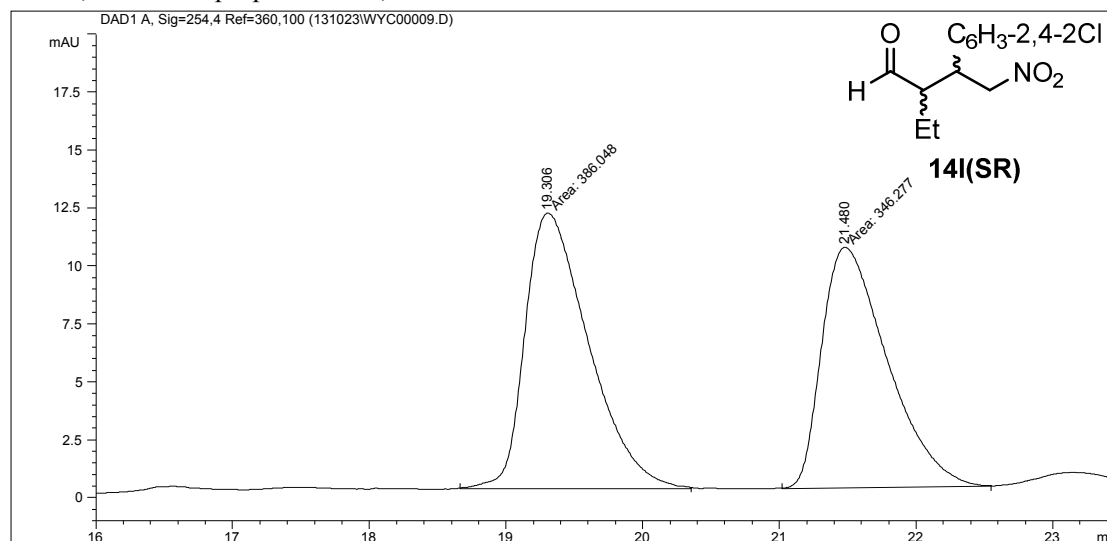

Peak	RetTime[min]	Type	Width [min]	Area [mAU*s]	Height [mAU]	Area %
1	19.306	MM	0.5411	386.04770	11.89033	52.7154
2	21.480	MM	.5558	346.27710	10.38315	47.2846

AD-H,*n*-hexane:*i*-propanol=99:1, 1.0 mL/min, *ee*=98%.

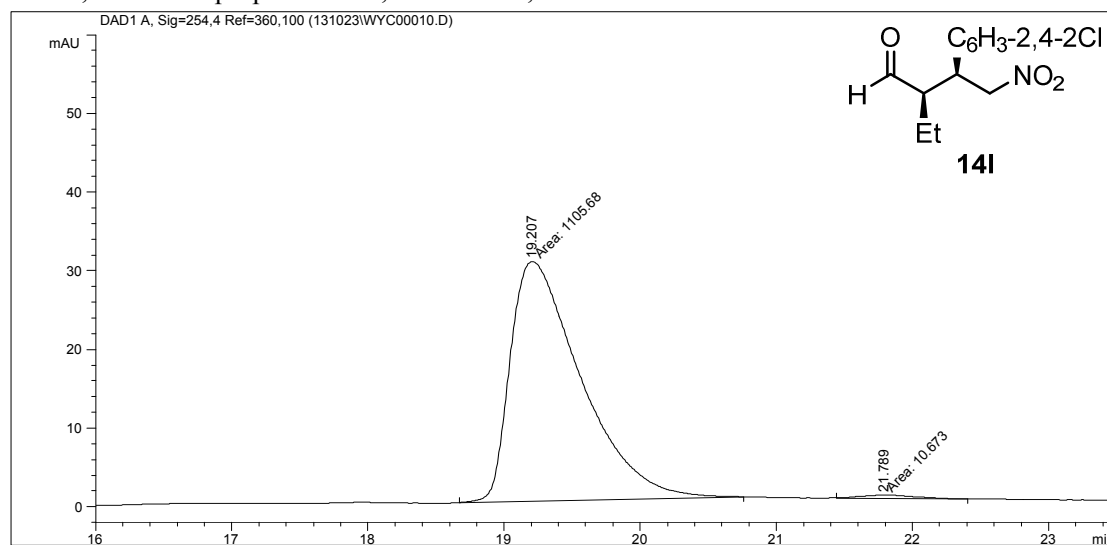

Peak	RetTime[min]	Type	Width [min]	Area [mAU*s]	Height [mAU]	Area %
1	19.207	MM	0.6034	1105.67871	30.53927	99.0439
2	21.789	MM	0.4333	10.67299	4.10557	0.9561

AD-H,*n*-hexane:*i*-propanol=96:4, 1.0

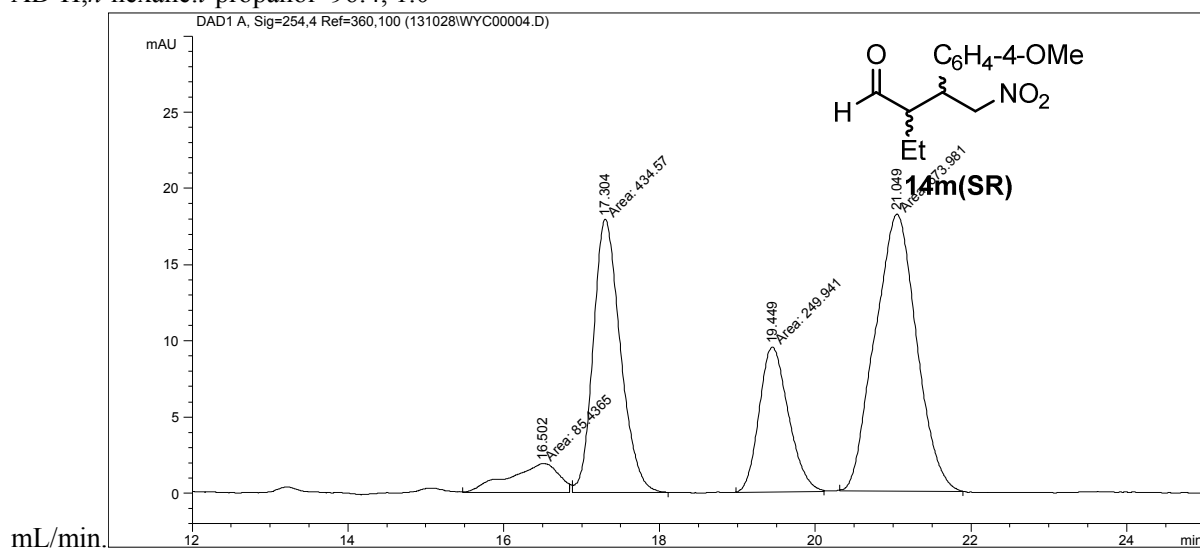

Peak	RetTime[min]	Type	Width [min]	Area [mAU*s]	Height [mAU]	Area %
1	16.502	MM	0.7470	85.43653	1.90624	5.9169
2	17.304	MM	0.4039	434.57007	17.93040	30.0964
3	19.449	MM	0.4366	249.94090	9.54109	17.3098
4	21.049	MM	0.6186	673.98114	18.16005	46.6769

AD-H,*n*-hexane:*i*-PrOH=96:4, 1.0 mL/min, *ee*=95%.

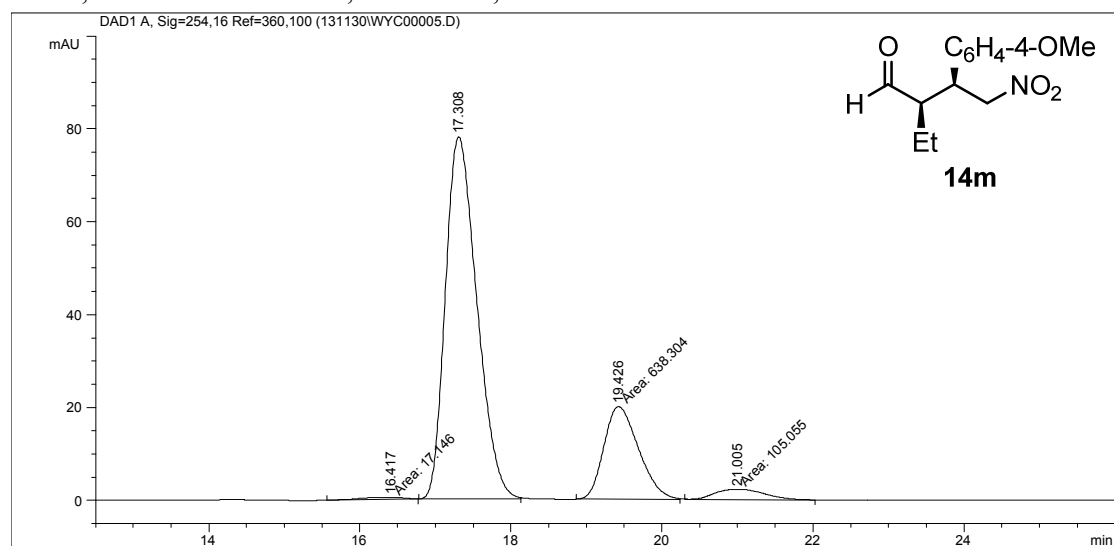

Peak	RetTime[min]	Type	Width [min]	Area [mAU*s]	Height [mAU]	Area %
1	16.417	MM	0.6687	17.14600	4.27354	0.5685
2	17.308	PB	0.4497	2255.53003	77.92641	74.7846
3	19.426	MM	0.5327	638.30383	19.97107	21.1637
4	21.005	MM	0.7631	105.05487	2.29445	3.4832

OD-H,*n*-hexane:*i*-propanol=92:8, 0.5 mL/min.

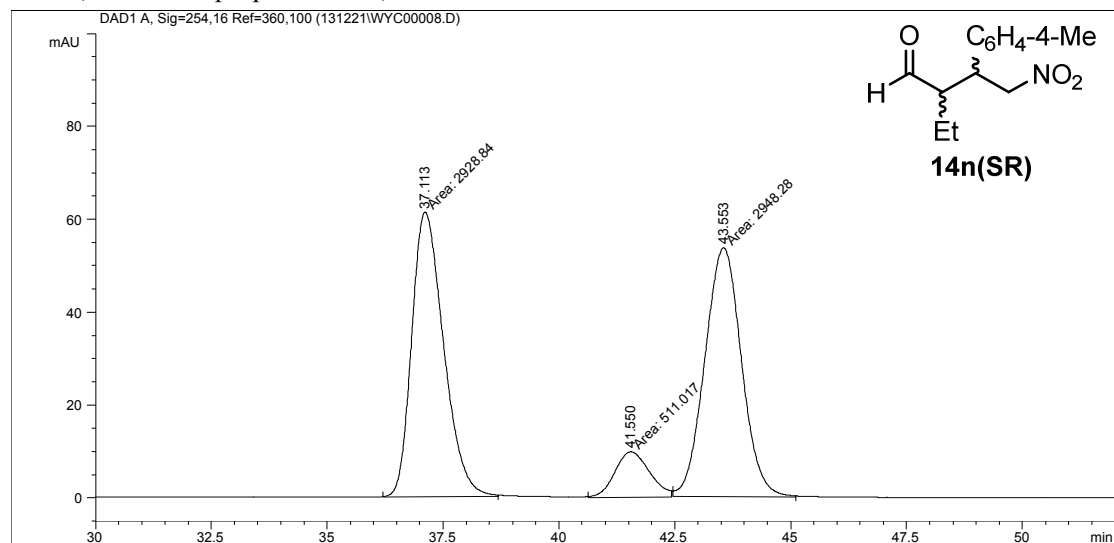

Peak	RetTime[min]	Type	Width [min]	Area [mAU*s]	Height [mAU]	Area %
1	37.113	MM	0.7974	2928.83813	61.21539	45.8481
2	41.550	MM	0.8679	511.01736	9.81289	7.9995
3	43.553	MM	0.9178	2948.28003	53.54023	46.152

OD-H,*n*-hexane:*i*-PrOH=92:8, 0.5 mL/min, *ee*=97%.

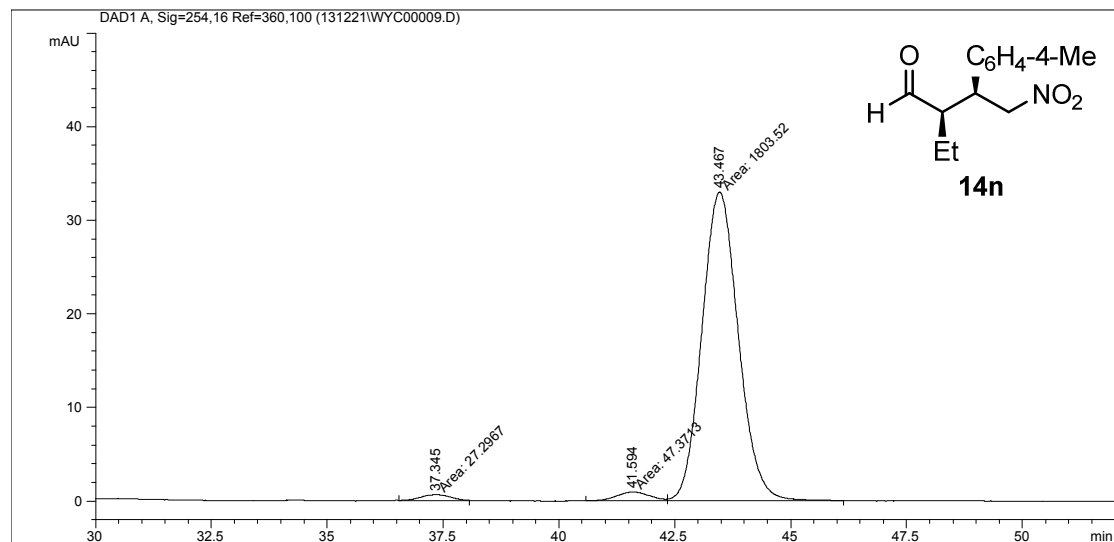

Peak	RetTime[min]	Type	Width [min]	Area [mAU*s]	Height [mAU]	Area %
1	37.345	MM	0.7128	27.29667	6.38272	1.4534
2	41.594	MM	0.8213	47.37132	9.61329	2.5222
3	43.467	MM	0.9114	1803.52124	32.97959	96.0245

AS-H,*n*-hexane:*i*-propanol=93:7, 0.5 mL/min.

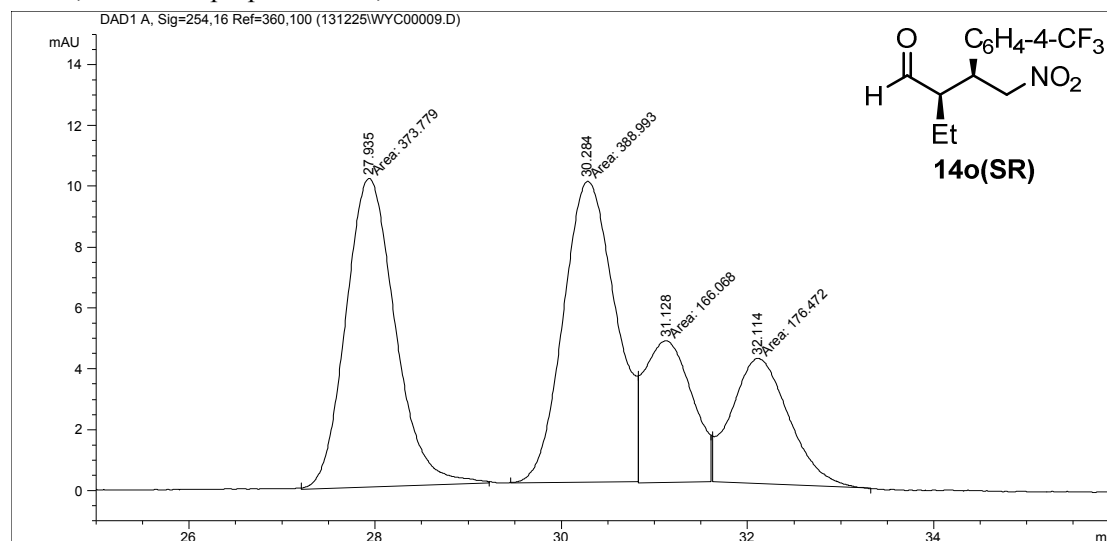

Peak	RetTime[min]	Type	Width [min]	Area [mAU*s]	Height [mAU]	Area %
1	27.935	MM	0.6140	373.77905	10.14625	33.8166
2	30.284	MM	0.6550	388.99313	9.89753	35.1931
3	31.128	MM	0.5928	166.06775	4.66900	15.0245
4	32.114	MM	0.7140	176.47198	4.11950	15.9658

AS-H,*n*-hexane:*i*-PrOH=93:7, 0.5 mL/min, *ee*=98%.

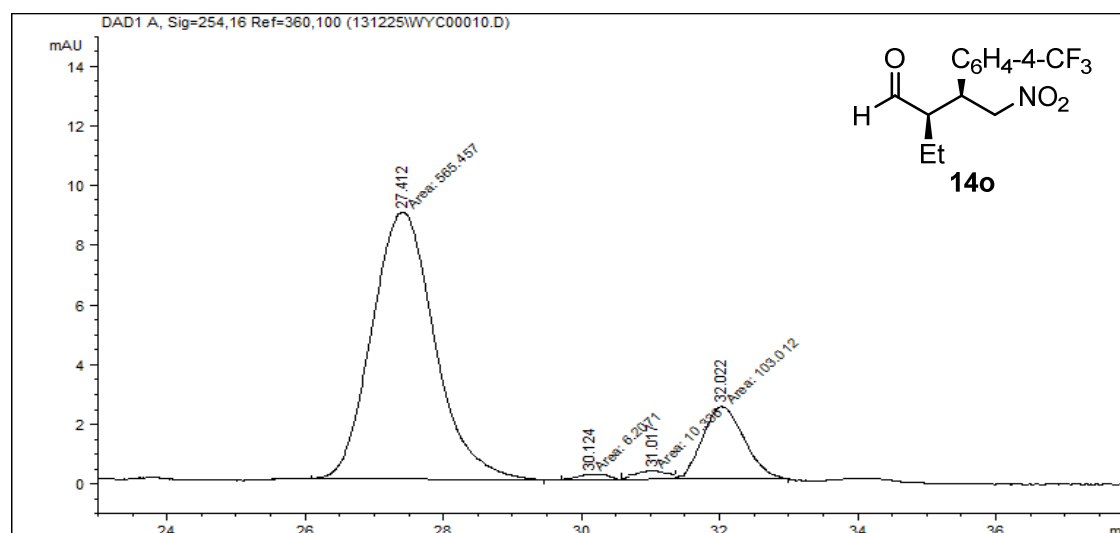

Peak	RetTime[min]	Type	Width [min]	Area [mAU*s]	Height [mAU]	Area %
1	27.412	MM	1.0527	565.45740	8.95280	82.5471
2	30.124	MM	0.5655	6.20710	1.82931	0.9061
3	31.017	MM	0.5788	10.33600	2.97620	1.5089
4	32.022	MM	0.7054	103.01168	2.43399	15.0379



AS-H,*n*-hexane:*i*-propanol=96:4, 0.5 mL/min.

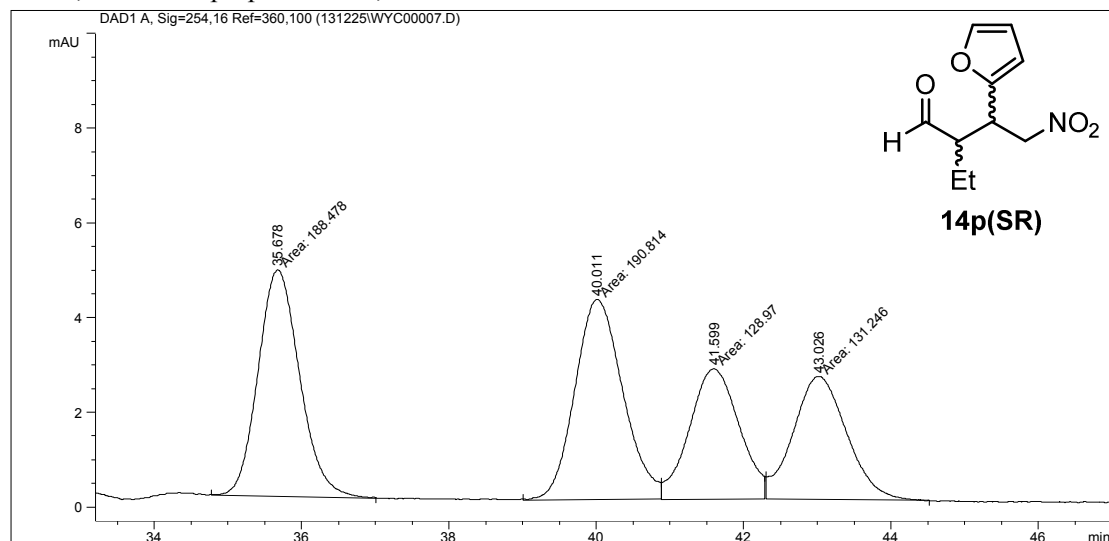

Peak	RetTime[min]	Type	Width [min]	Area [mAU*s]	Height [mAU]	Area %
1	35.678	MM	0.6562	188.47801	4.78742	29.4724
2	40.011	MM	0.7528	190.81355	4.22438	29.8376
3	41.599	MM	0.7797	128.97012	2.75674	20.1671
4	43.026	MM	0.8426	131.24576	2.59612	20.5229

AS-H,*n*-hexane:*i*-PrOH=96:4, 0.5 mL/min,*ee*=93%.

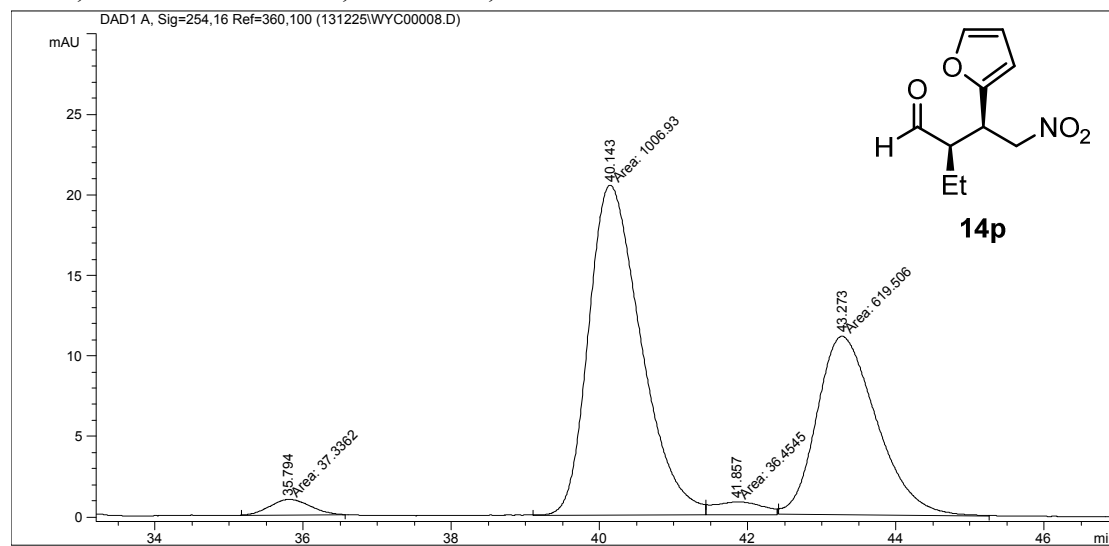

Peak	RetTime[min]	Type	Width [min]	Area [mAU*s]	Height [mAU]	Area %
1	35.794	MM	0.6451	37.33624	9.64670	2.1960
2	40.143	MM	0.8192	1006.92926	20.48515	59.2232
3	41.857	MM	0.7634	36.45454	7.95875	2.1441
4	43.273	MM	0.9307	619.50641	11.09394	36.4367

AD-H,*n*-hexane:*i*-propanol=98:2, 0.7 mL/min.

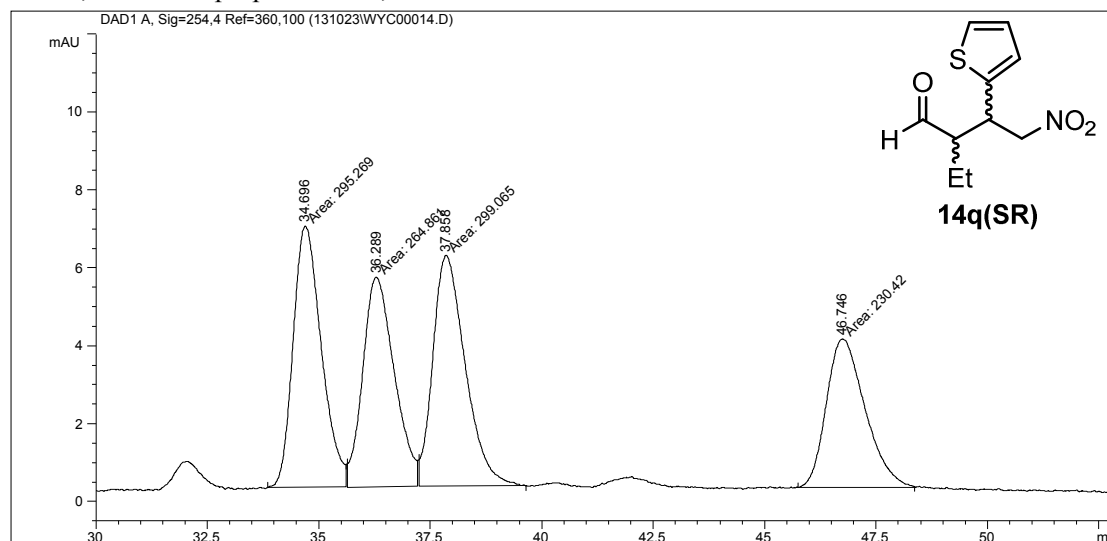

Peak	RetTime[min]	Type	Width [min]	Area [mAU*s]	Height [mAU]	Area %
1	34.696	MM	0.7336	295.26886	6.70837	27.0985
2	36.289	MM	0.8199	264.86072	5.38370	24.3077
3	37.858	MM	0.8416	299.06500	5.92274	27.4469
4	46.746	MM	1.0065	230.41977	3.81550	21.1469

AD-H,*n*-hexane: *i*-propanol=98:2, 0.7 mL/min, ee=97%.

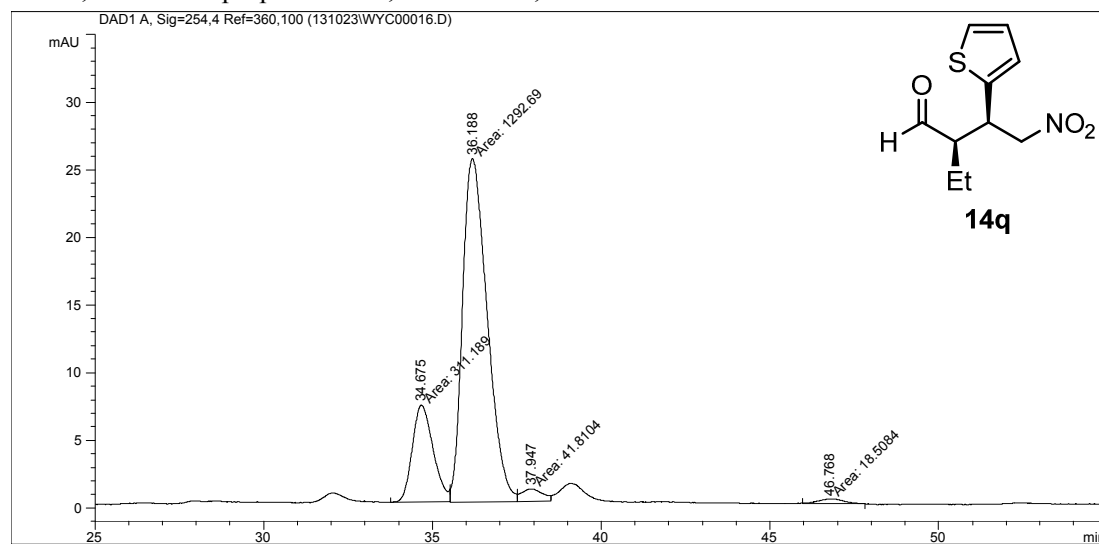

Peak	RetTime[min]	Type	Width [min]	Area [mAU*s]	Height [mAU]	Area %
1	34.675	MM	0.7233	311.18890	7.17081	18.6990
2	36.187	MM	0.8484	1292.69348	25.39523	77.6765
3	37.947	MM	0.7417	41.81036	9.39497	2.5123
4	46.768	MM	0.8699	18.50836	3.54593	1.1121

OH-H,*n*-hexane:*i*-pronol=90:10, 0.5mL/min, 210nm.

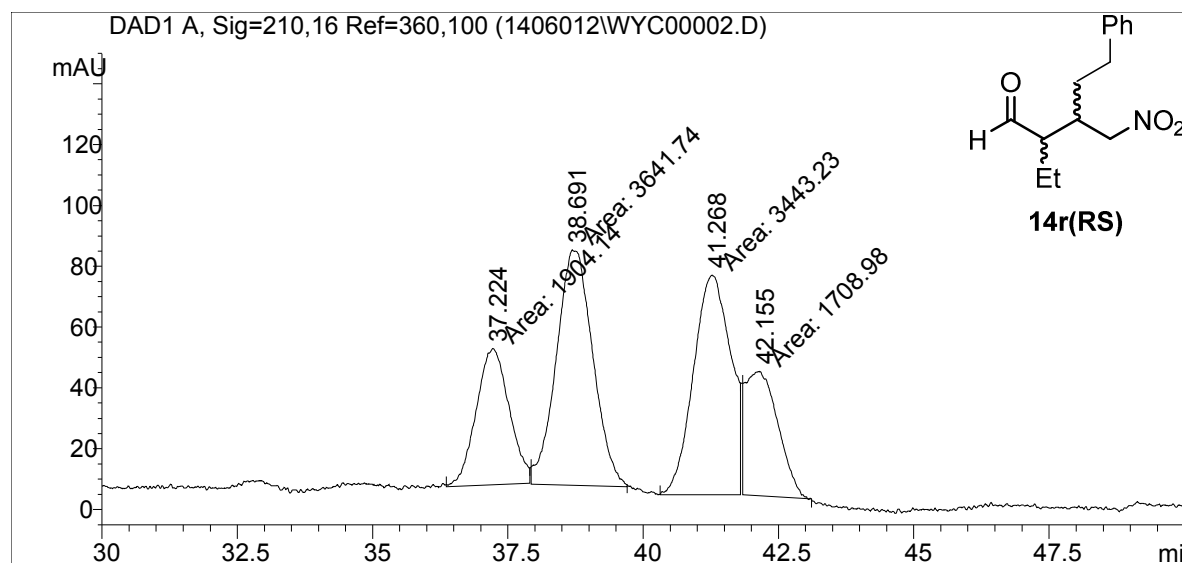

Peak	RetTime[min]	Type	Width [min]	Area [mAU*s]	Height [mAU]	Area %
1	37.224	1904.1	44.8	0.7078	17.799	1.000
2	38.691	3641.7	77.5	0.7836	34.041	0.783
3	41.268	3443.2	72.3	0.794	32.185	0.969
4	42.155	1709	40.9	0.6962	15.975	0.633

OH-H,*n*-hexane:*i*-pronol=90:10, 0.5mL/min, 210nm, ee = 99%.

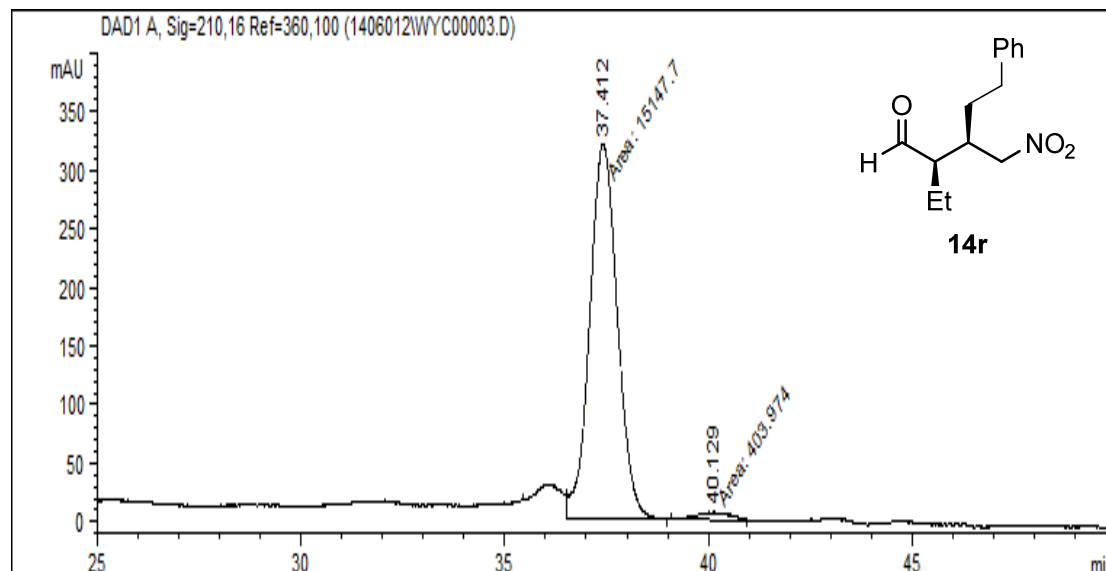

Peak	RetTime[min]	Type	Width [min]	Area [mAU*s]	Height [mAU]	Area %
2	37.412	1514	7.731	9.8	0.7894	98.941
3	40.129	404	6.7	1.0076	2.454	1.059

## 5. The spectra of chiral HPLC for compounds 16a-16n.

Chiralcel AS-H, *n*-hexane: *i*-PrOH = 92:8, flow rate: 0.5 mL/min,  $\lambda = 210$  nm.

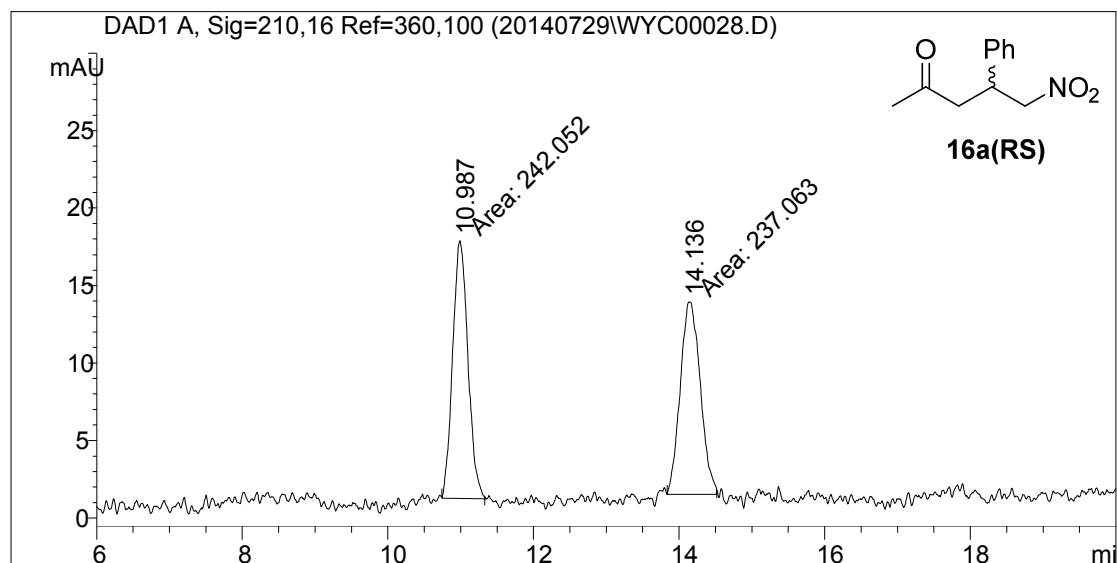

Peak	RetTime[min]	Area	Height	Width [min]	Area%	Symmetry
1	10.987	242.1	16.6	0.2425	50.521	0.838
2	14.136	237.1	12.4	0.3186	49.479	0.775

Chiralcel AS-H, *n*-hexane: *i*-PrOH = 92:8, flow rate: 0.5 mL/min,  $\lambda = 210$  nm, 2% *ee*.

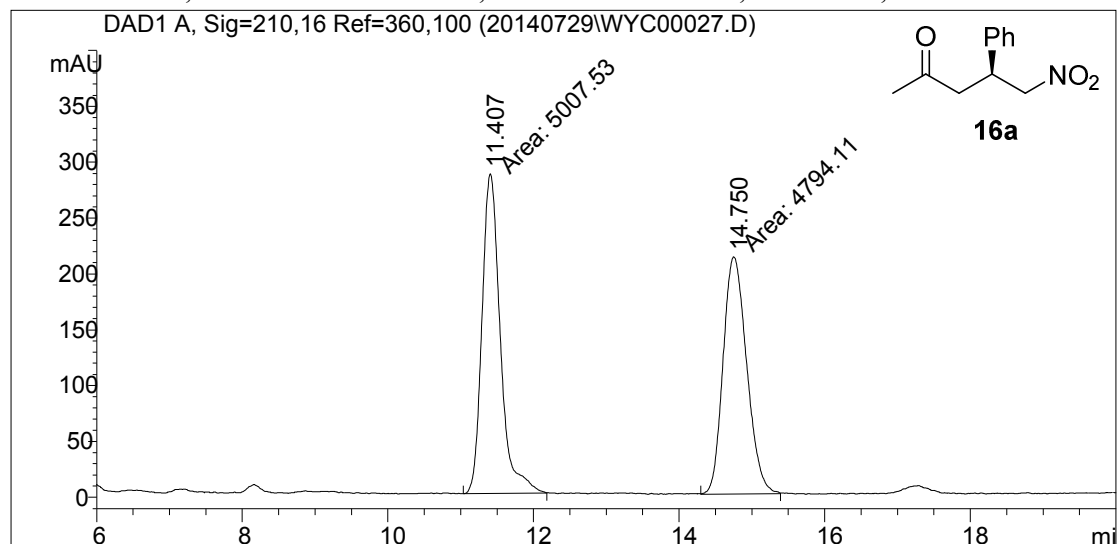

Peak	RetTime[min]	Area	Height	Width [min]	Area%	Symmetry
1	11.407	5007.5	286.2	0.2916	51.089	0.784
2	14.75	4794.1	212.3	0.3764	48.911	0.791

Chiralcel AS-H, *n*-hexane: *i*-PrOH = 75:25, flow rate: 0.7 mL/min,  $\lambda = 210$  nm.

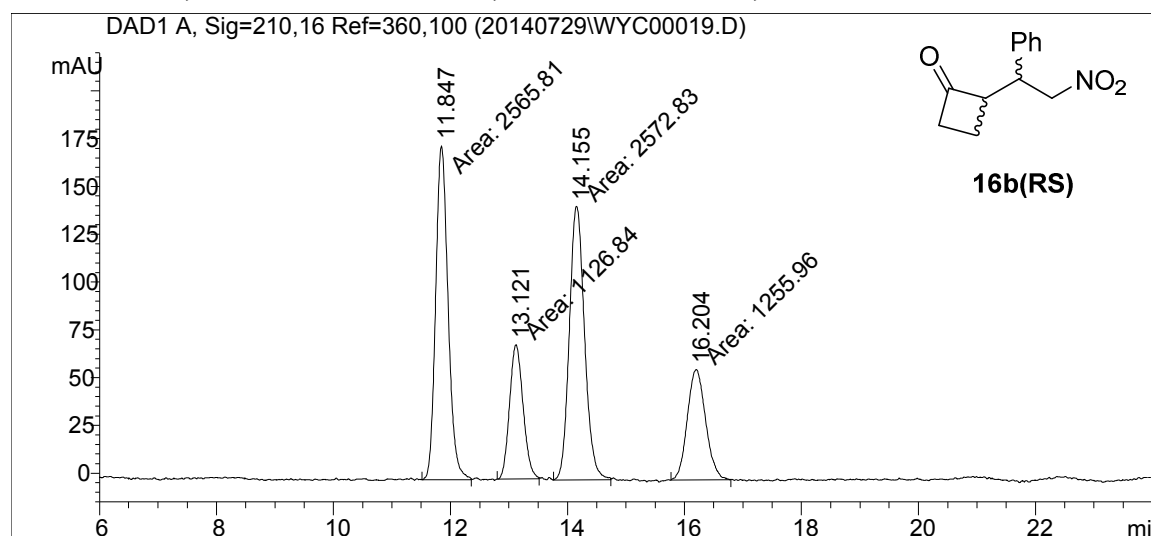

Peak	RetTime[min]	Area	Height	Width [min]	Area%	Symmetry
1	11.847	2565.8	174.5	0.2451	34.113	0.835
2	13.121	1126.8	70.2	0.2674	14.982	0.881
3	14.155	2572.8	143.2	0.2995	34.207	0.854
4	16.204	1256	57.8	0.3623	16.698	0.944

Chiralcel AS-H, *n*-hexane: *i*-PrOH = 75:25, flow rate: 0.7 mL/min,  $\lambda = 210$  nm, 11% *ee*.

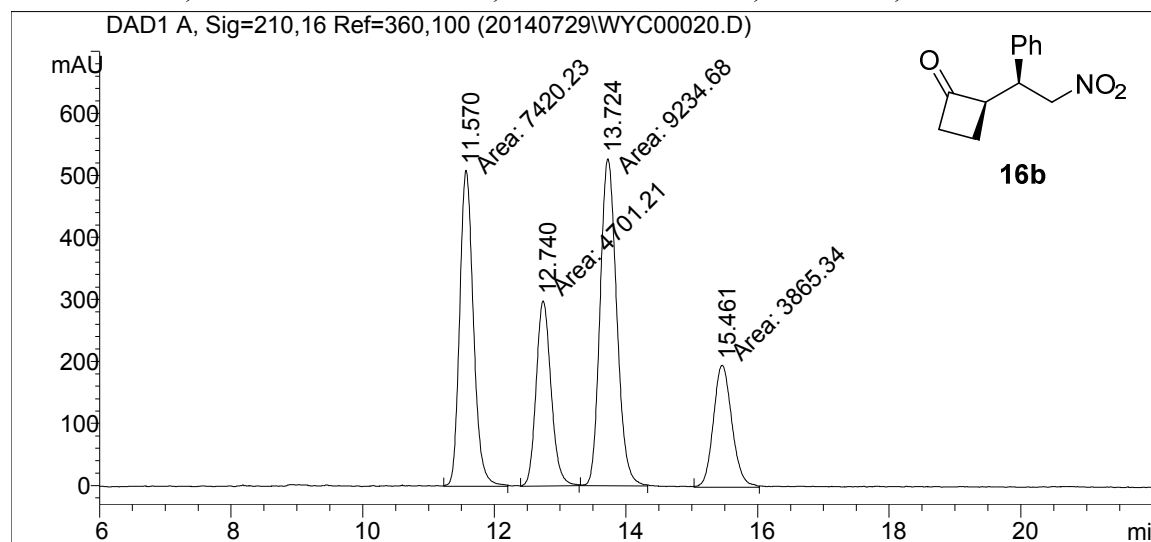

Peak	RetTime[min]	Area	Height	Width [min]	Area%	Symmetry
1	11.57	7420.2	509.6	0.2427	29.420	0.829
2	12.74	4701.2	298.6	0.2624	18.640	0.833
3	13.724	9234.7	527	0.2921	36.614	0.841
4	15.461	3865.3	196.6	0.3277	15.326	0.866

Chiralcel AS-H, *n*-hexane: *i*-PrOH = 75:25, flow rate: 0.8 mL/min,  $\lambda = 210$  nm.

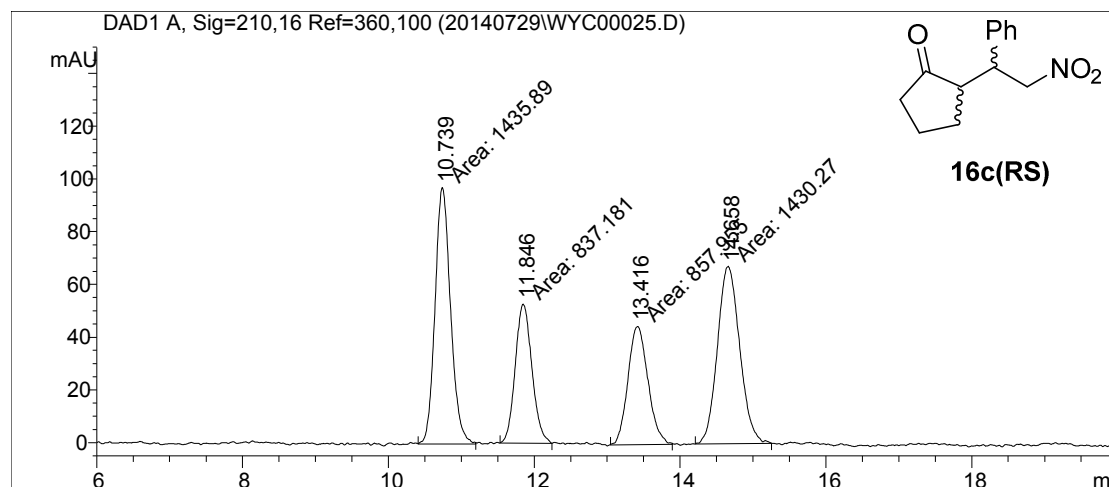

Peak	RetTime[min]	Area	Height	Width [min]	Area%	Symmetry
1	10.739	1435.9	97.2	0.2462	31.480	0.842
2	11.846	837.2	52.7	0.2647	18.354	0.854
3	13.416	858	44.9	0.3187	18.809	0.887
4	14.658	1430.3	67.2	0.3547	31.357	0.884

Chiralcel AS-H, *n*-hexane: *i*-PrOH = 75:25, flow rate: 0.8 mL/min,  $\lambda = 210$  nm, 40% *ee*.

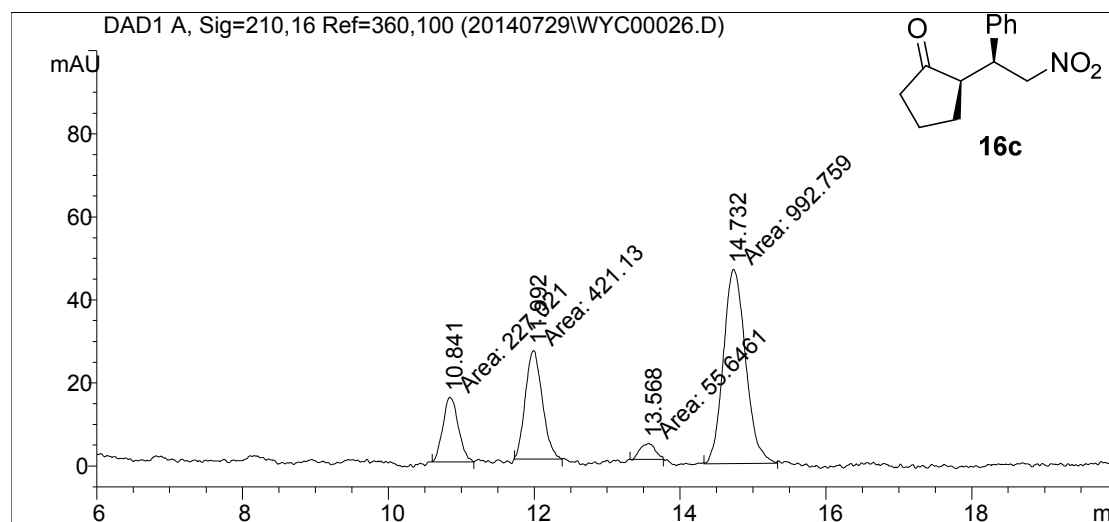

Peak	RetTime[min]	Area	Height	Width [min]	Area%	Symmetry
1	10.841	227	15.6	0.2429	13.381	0.797
2	11.992	421.1	26.1	0.2689	24.823	0.934
3	13.568	55.6	3.9	0.2402	3.280	1.183
4	14.732	992.8	46.8	0.3532	58.516	0.812

Chiralcel AS-H, *n*-hexane: *i*-PrOH = 85:15, flow rate: 0.8 mL/min,  $\lambda = 210$  nm.

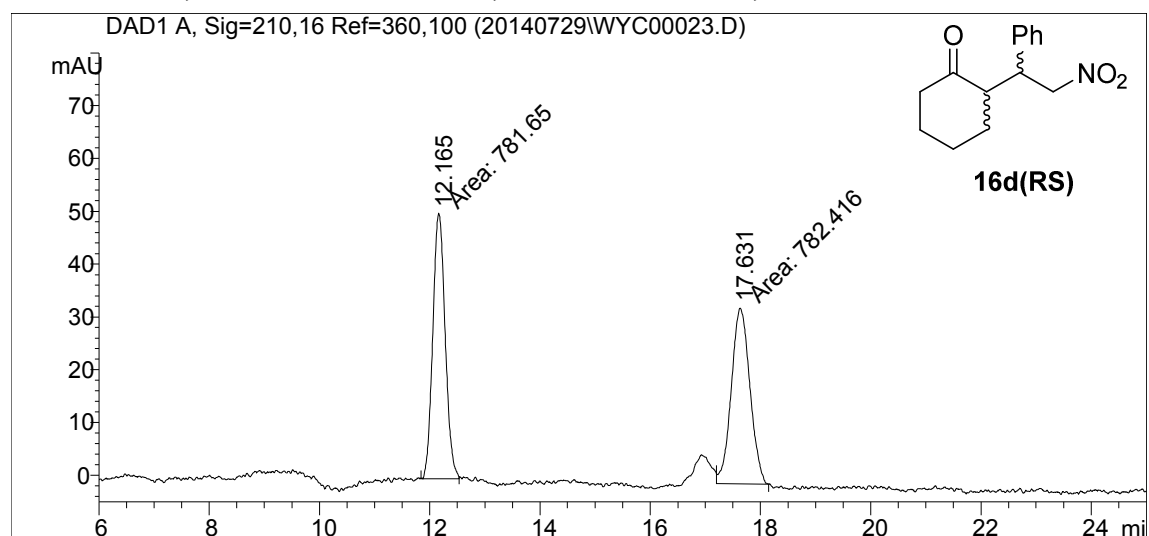

Peak	RetTime[min]	Area	Height	Width [min]	Area%	Symmetry
1	12.165	781.7	50.2	0.2597	49.976	0.905
2	17.631	782.4	33.3	0.3914	50.024	0.893

Chiralcel AS-H, *n*-hexane: *i*-PrOH = 85:15, flow rate: 0.8 mL/min,  $\lambda = 210$  nm, 99% *ee*.

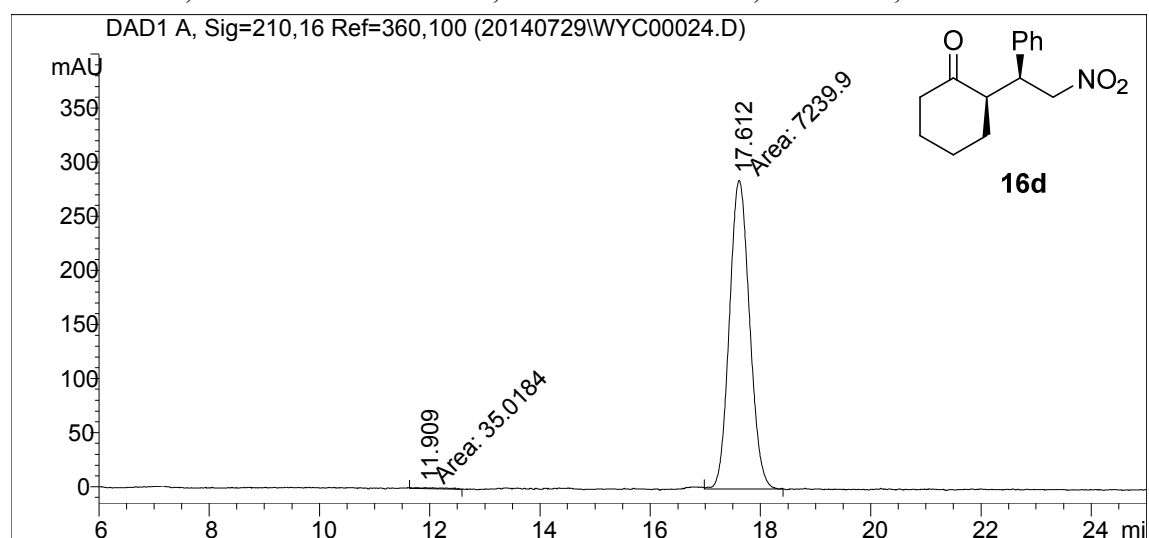

Peak	RetTime[min]	Area	Height	Width [min]	Area%	Symmetry
1	11.909	35	1.1	0.5351	0.481	0.496
2	17.612	7239.9	285.4	0.4228	99.519	0.896

Chiralcel AD-H, *n*-hexane: *i*-PrOH = 92:8, flow rate: 0.9 mL/min,  $\lambda = 210$  nm.

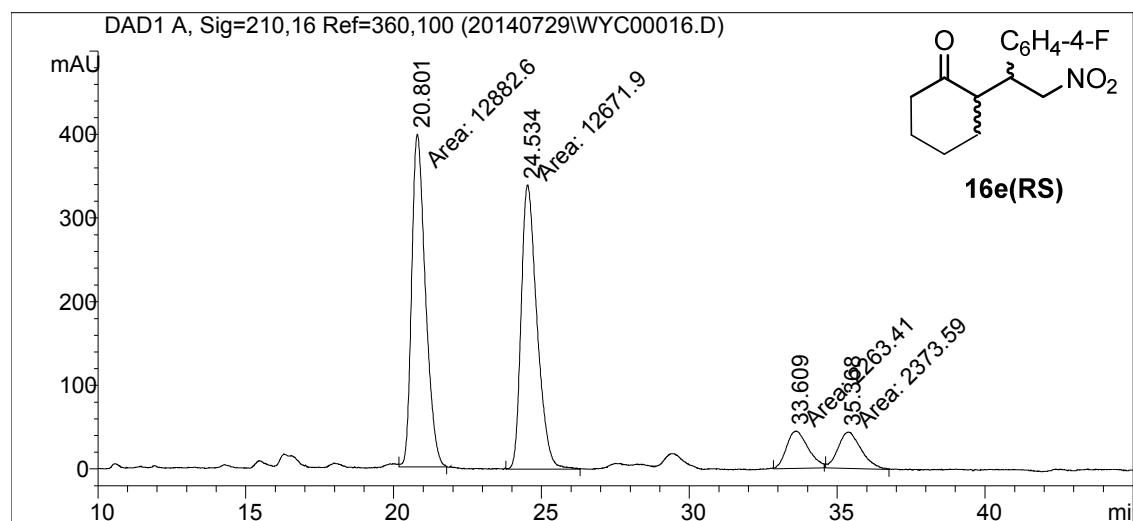

Peak	RetTime[min]	Area	Height	Width [min]	Area%	Symmetry
1	20.801	12882.6	397.7	0.5399	42.670	0.676
2	24.534	12671.9	339.9	0.6214	41.972	0.674
3	33.609	2263.4	44.5	0.8468	7.497	0.772
4	35.368	2373.6	43.4	0.9107	7.862	0.746

Chiralcel AD-H, *n*-hexane: *i*-PrOH = 92:8, flow rate: 0.9 mL/min,  $\lambda = 210$  nm, 96% *ee*.

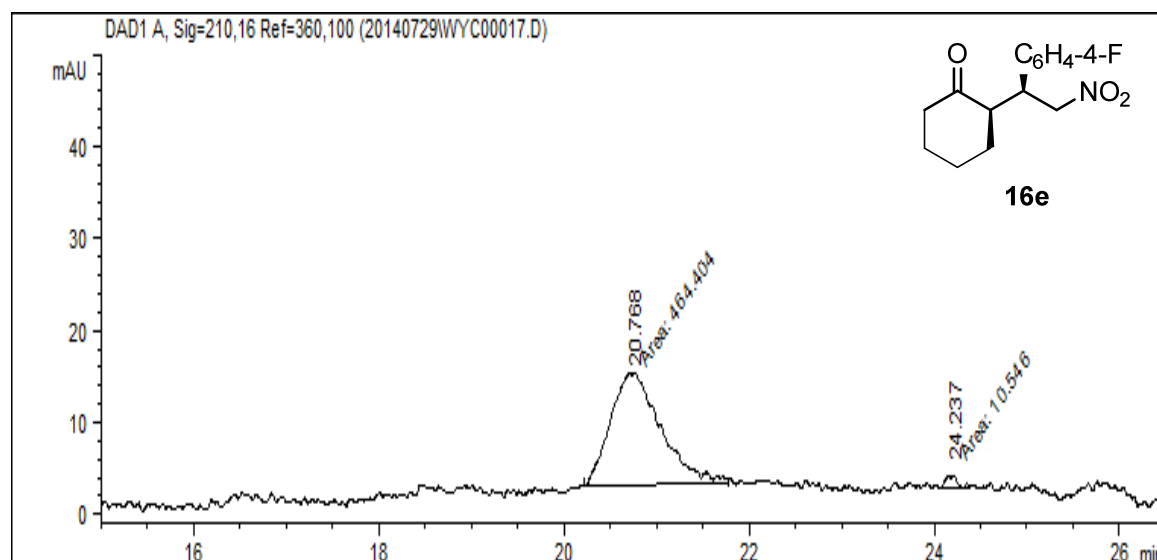

Peak	RetTime[min]	Area	Height	Width [min]	Area%	Symmetry
1	20.768	464.4	12.2	0.6357	97.781	0.882
2	24.237	10.5	9.3	0.188	2.219	6.432



Chiralcel AD-H, n-hexane: *i*-PrOH = 90:10, flow rate: 0.9 mL/min,  $\lambda$  = 210 nm.

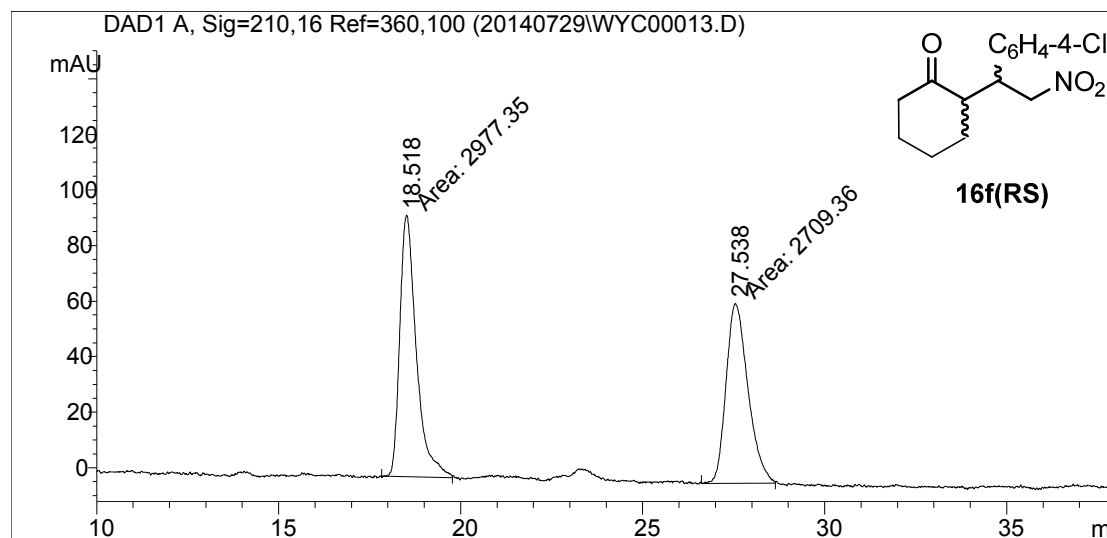

Peak	RetTime[min]	Area	Height	Width [min]	Area%	Symmetry
1	18.518	2977.3	94.1	0.5275	52.356	0.689
2	27.538	2709.4	64.7	0.698 4	7.644	0.695

Chiralcel AD-H, n-hexane: *i*-PrOH = 90:10, flow rate: 0.9 mL/min,  $\lambda$  = 210 nm, 90% *ee*.

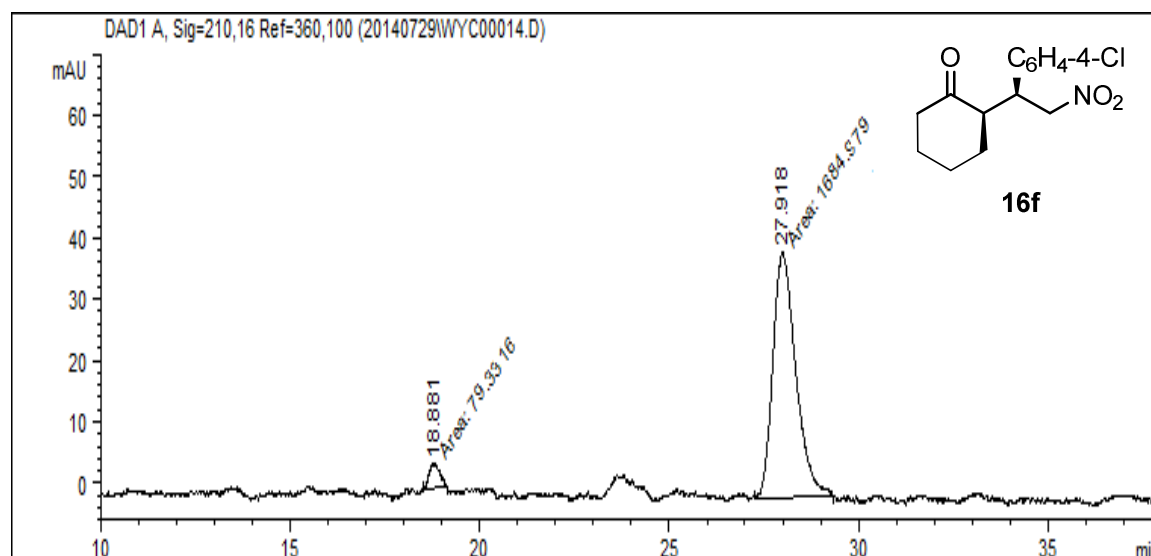

Peak	RetTime[min]	Area	Height	Width [min]	Area%	Symmetry
1	18.881	79.3	4	0.3334	4.497	0.894
2	27.918	1685	39.9	0.7032	95.503	0.652

Chiralcel AS-H, *n*-hexane: *i*-PrOH = 90:10, flow rate: 0.8 mL/min,  $\lambda = 210$  nm.

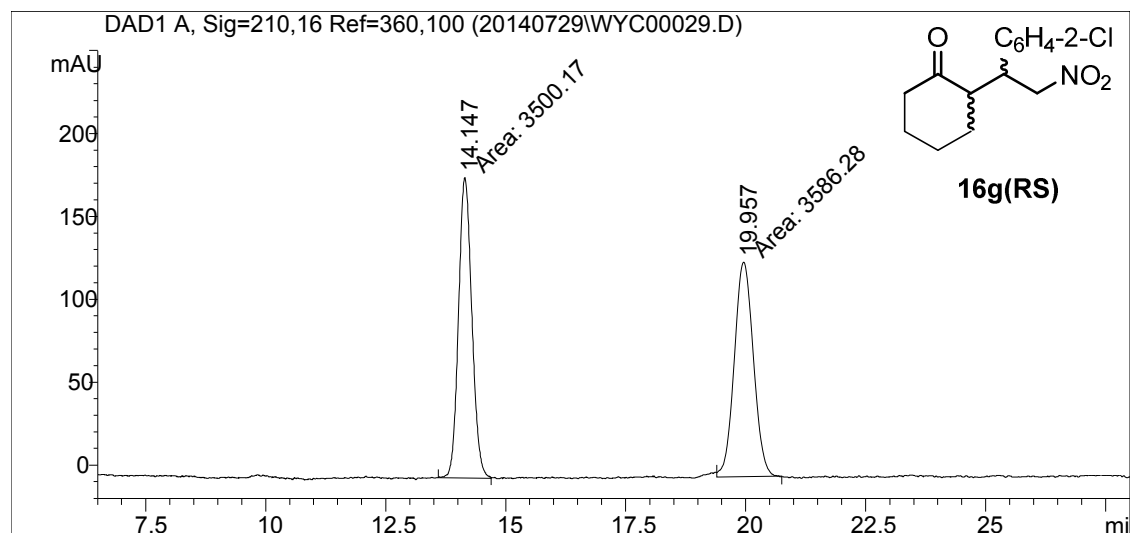

Peak	RetTime[min]	Area	Height	Width [min]	Area%	Symmetry
1	14.147	3500.2	181.3	0.3219	49.392	0.857
2	19.957	3586.3	129.3	0.4622	50.608	0.932

Chiralcel AS-H, *n*-hexane: *i*-PrOH = 90:10, flow rate: 0.8 mL/min,  $\lambda = 210$  nm, 85% *ee*.

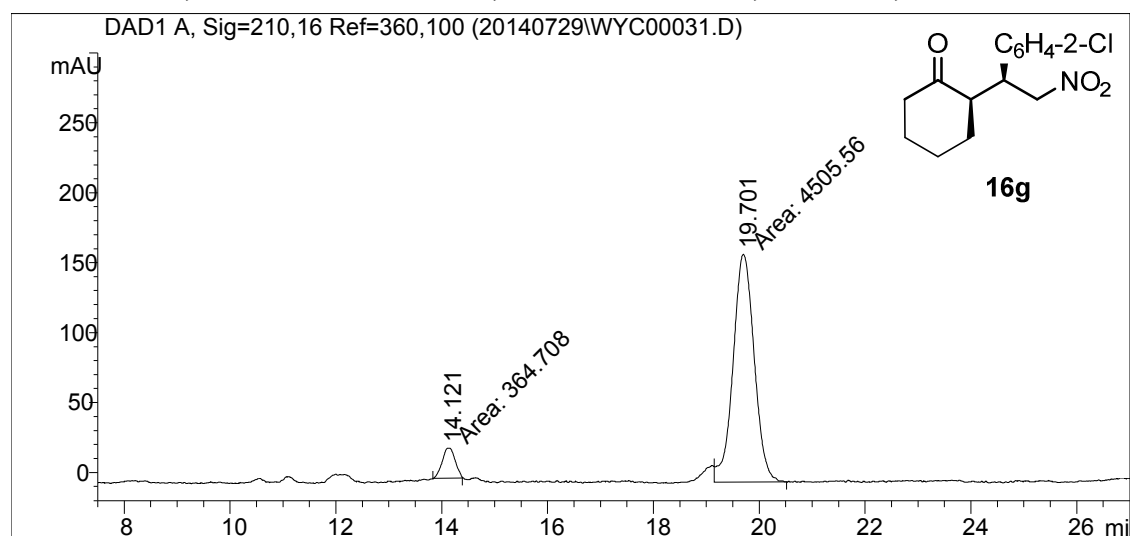

Peak	RetTime[min]	Area	Height	Width [min]	Area%	Symmetry
1	14.121	364.7	21.6	0.2816	7.488	0.843
2	19.701	4505.6	162.6	0.4617	92.512	0.941

Chiralcel AD-H, *n*-hexane: *i*-PrOH = 90:10, flow rate: 0.7 mL/min,  $\lambda = 210$  nm.

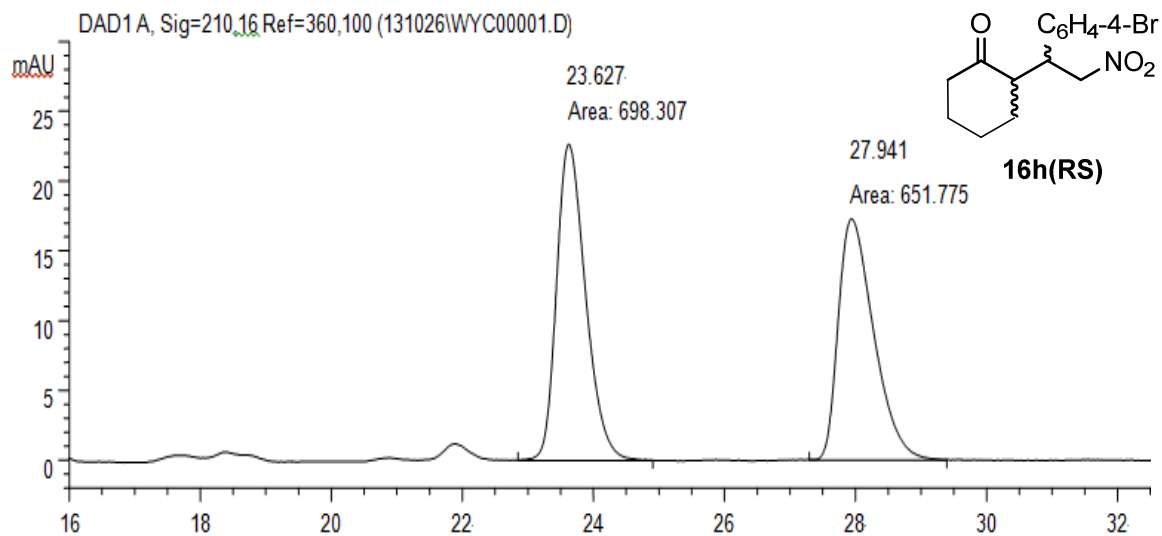

Peak	RetTime[min]	Area	Height	Width [min]	Area%	Symmetry
1	23.627	698.3	22.7	0.5136	51.723	0.708
2	27.941	651.8	17.3	0.6283	48.277	0.575

Chiralcel AD-H, *n*-hexane: *i*-PrOH = 90:10, flow rate: 0.7 mL/min,  $\lambda = 210$  nm, 98% *ee*.

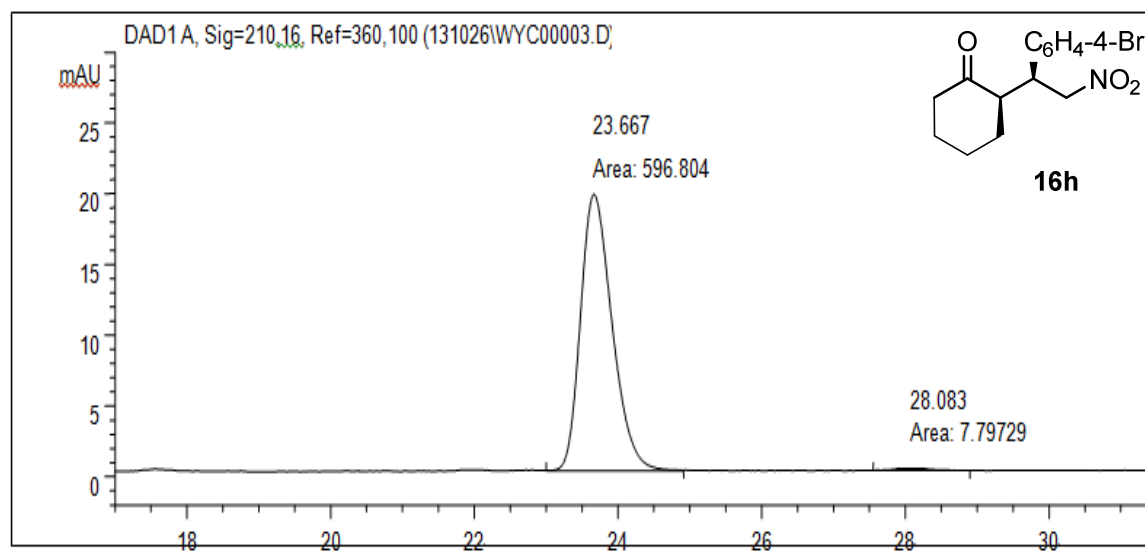

Peak	RetTime[min]	Area	Height	Width [min]	Area%	Symmetry
1	23.667	596.8	19.5	0.5092	98.710	0.714
2	28.083	7.8	20.6635	0.001	1.290	0.784

Chiralcel AD-H, n-hexane: *i*-PrOH = 92:8, flow rate: 0.8 mL/min,  $\lambda = 210$  nm.

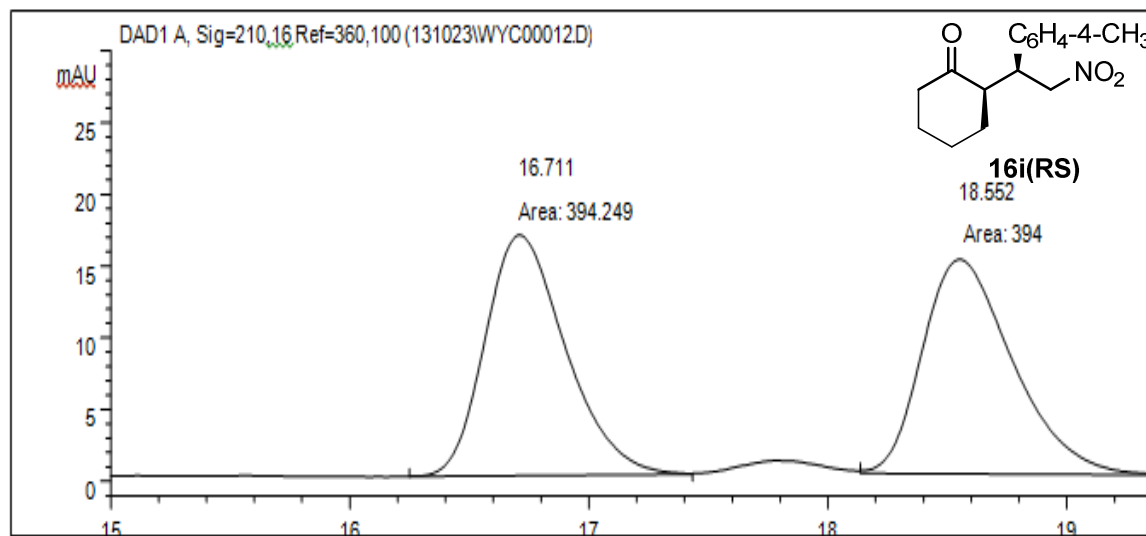

Peak	RetTime[min]	Area	Height	Width [min]	Area%	Symmetry
1	16.711	394.2	16.8	0.3917	50.016	0.735
2	18.552	394	14.9	0.4394	49.984	0.685

Chiralcel AD-H, n-hexane: *i*-PrOH = 92:8, flow rate: 0.8 mL/min,  $\lambda = 210$  nm, 96% *ee*.

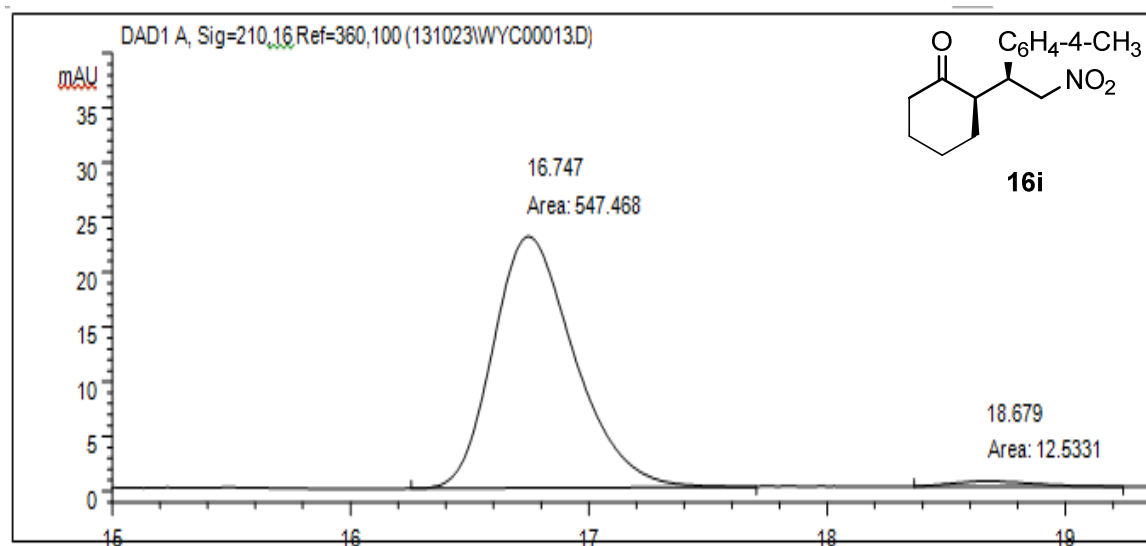

Peak	RetTime[min]	Area	Height	Width [min]	Area%	Symmetry
1	16.747	547.5	23	0.397	97.762	0.747
2	18.679	12.5	5.2	0.4044	2.238	0.74

Chiralcel AS-H, *n*-hexane: *i*-PrOH = 90:20, flow rate: 0.8 mL/min,  $\lambda = 210$  nm.

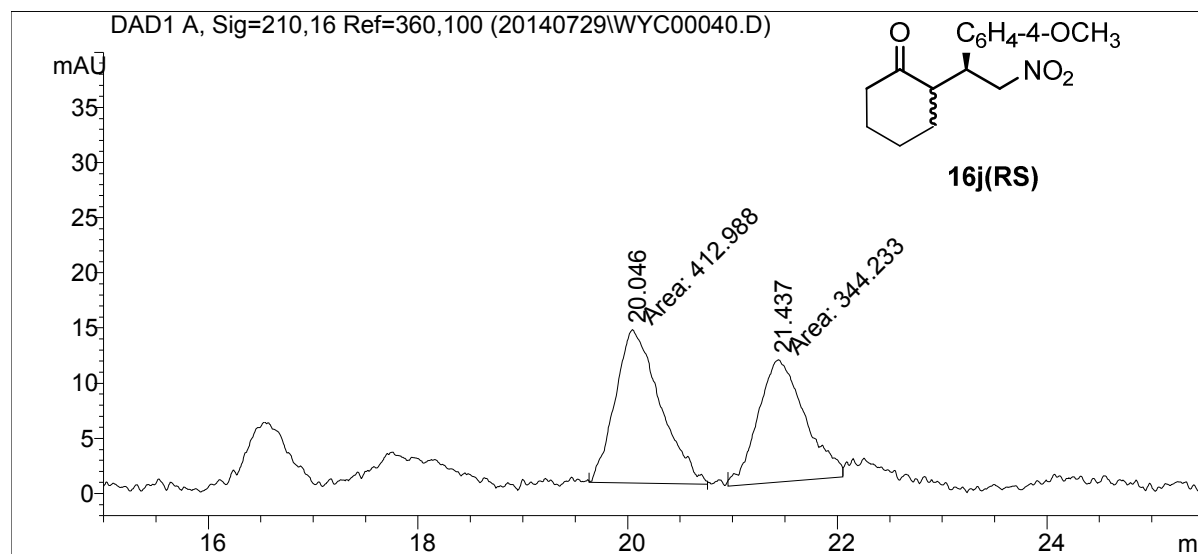

Peak	RetTime[min]	Area	Height	Width [min]	Area%	Symmetry
1	20.046	413	13.9	0.4951	54.540	0.616
2	21.437	344.2	11.1	0.5169	45.460	0.755

Chiralcel AS-H, *n*-hexane: *i*-PrOH = 90:20, flow rate: 0.8 mL/min,  $\lambda = 210$  nm, 85% *ee*.

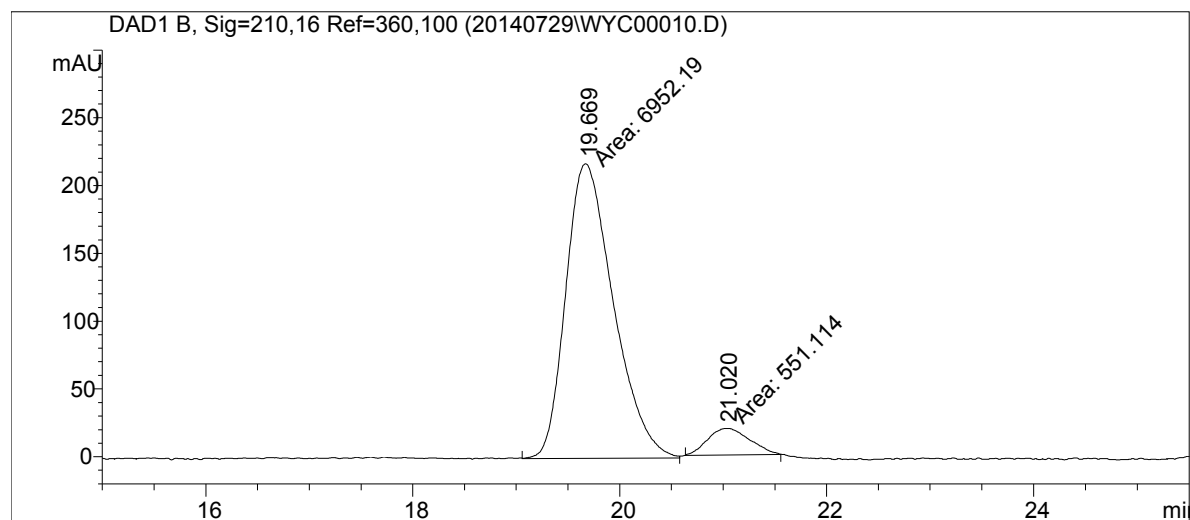

Peak	RetTime[min]	Area	Height	Width [min]	Area%	Symmetry
1	19.669	6952.2	217.3	0.5331	92.655	0.684
2	21.02	551.1	19.5	0.4713	7.345	0.715

Chiralcel AD-H, *n*-hexane: *i*-PrOH = 98:2, flow rate: 1.0 mL/min,  $\lambda$  = 210 nm.

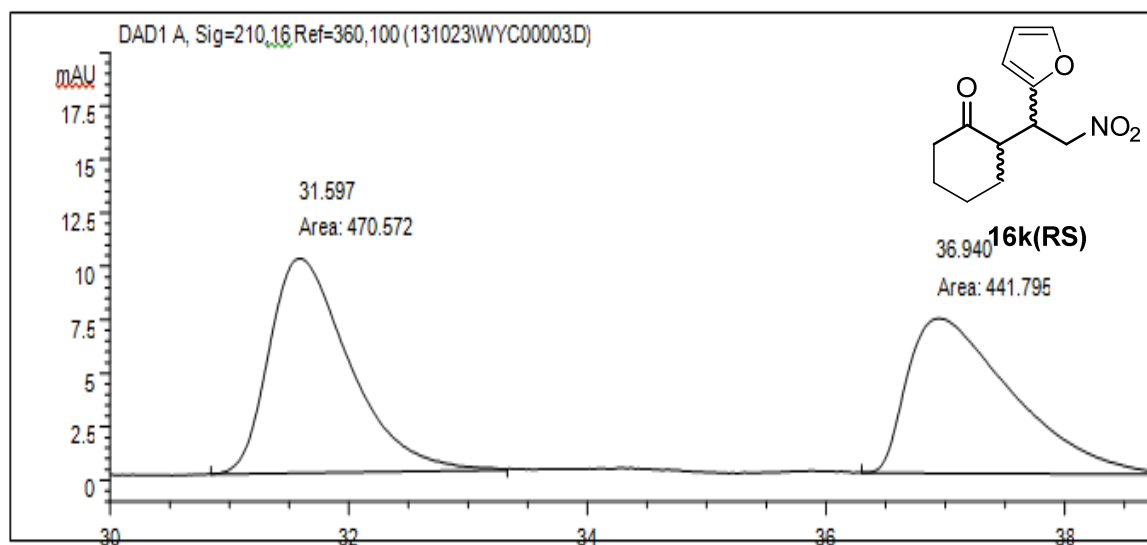

Peak	RetTime[min]	Area	Height	Width [min]	Area%	Symmetry
1	31.597	470.6	10	0.7821	51.577	0.613
2	36.94	441.8	7.2	1.0188	48.423	0.405

Chiralcel AD-H, *n*-hexane: *i*-PrOH = 98:2, flow rate: 1.0 mL/min,  $\lambda$  = 210 nm, 97% ee.

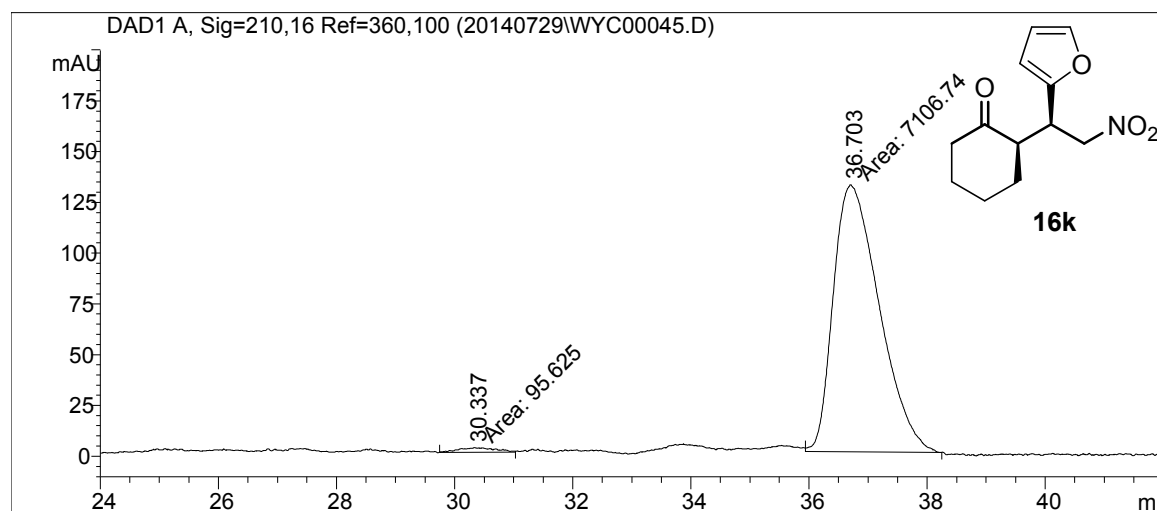

Peak	RetTime[min]	Area	Height	Width [min]	Area%	Symmetry
1	30.337	95.6	2.2	0.7216	1.328	0.767
2	36.703	7106.7	131.4	0.9012	98.672	0.587

Chiralcel AS-H, *n*-hexane: *i*-PrOH = 80:20, flow rate: 0.8 mL/min,  $\lambda$  = 210 nm.

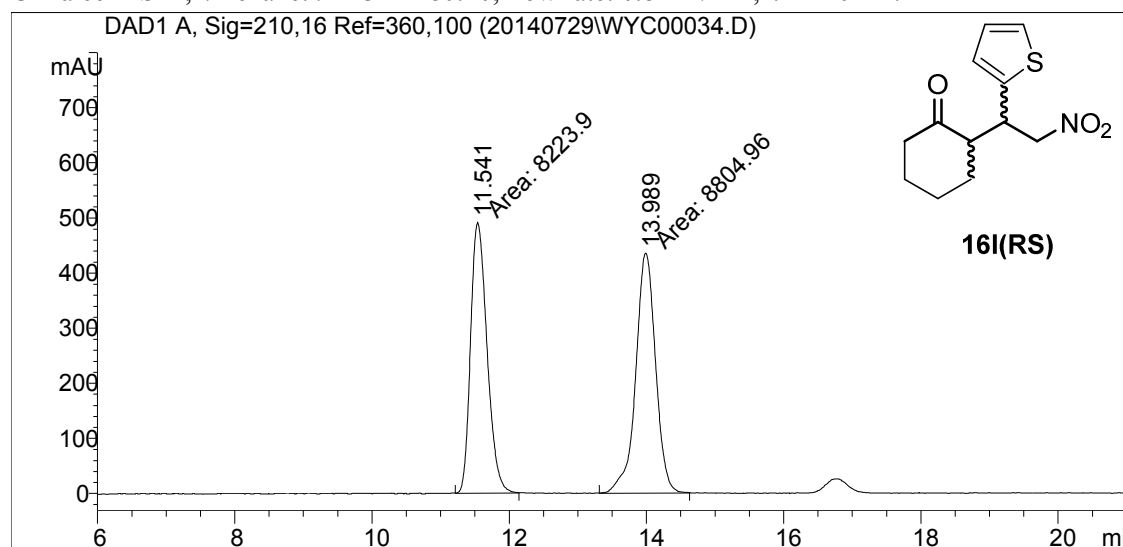

Peak	RetTime[min]	Area	Height	Width [min]	Area%	Symmetry
1	11.541	8223.9	491.2	0.279	48.294	0.737
2	13.989	8805	435.7	0.3368	51.706	0.998

Chiralcel AS-H, *n*-hexane: *i*-PrOH = 80:20, flow rate: 0.8 mL/min,  $\lambda$  = 210 nm, 93% *ee*.

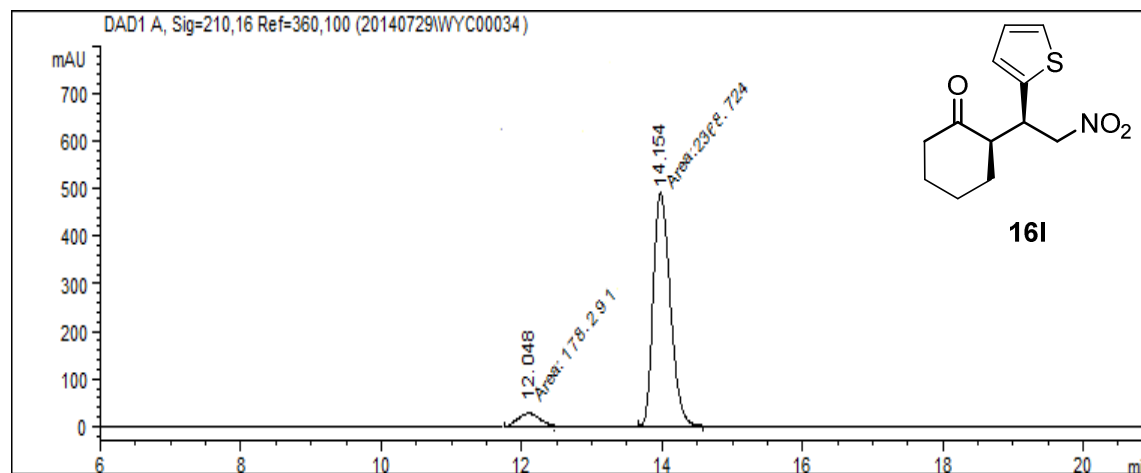

Peak	RetTime[min]	Area	Height	Width [min]	Area%	Symmetry
1	12.048	178.3	30.8	0.1374	7.001	0.287
2	14.154	2368.7	487.3	0.4085	92.999	0.992