

Supporting Information

Experimental and theoretical investigation of enhanced cold cathode emission by plasma-etched 3d array of nanotips derived from CuPc nanotube

Uttam Kumar Ghorai¹, Subhajit Saha¹, Nilesh Mazumder², Nirmalya S. Das¹, Diptonil Banerjee¹, Dipayan Sen² and Kalyan K. Chattopadhyay^{1,2*}

¹School of Materials Science and Nanotechnology, Jadavpur University, Kolkata 700 032, India

²Thin Film & Nanoscience Laboratory, Department of Physics, Jadavpur University, Kolkata 700 032, India

Contents

1. XPS survey scan of CuPc nanotips
2. FESEM image of CuPc nanotube before plasma treatment
3. FESEM image of ordered CuPc nanotips after plasma treatment

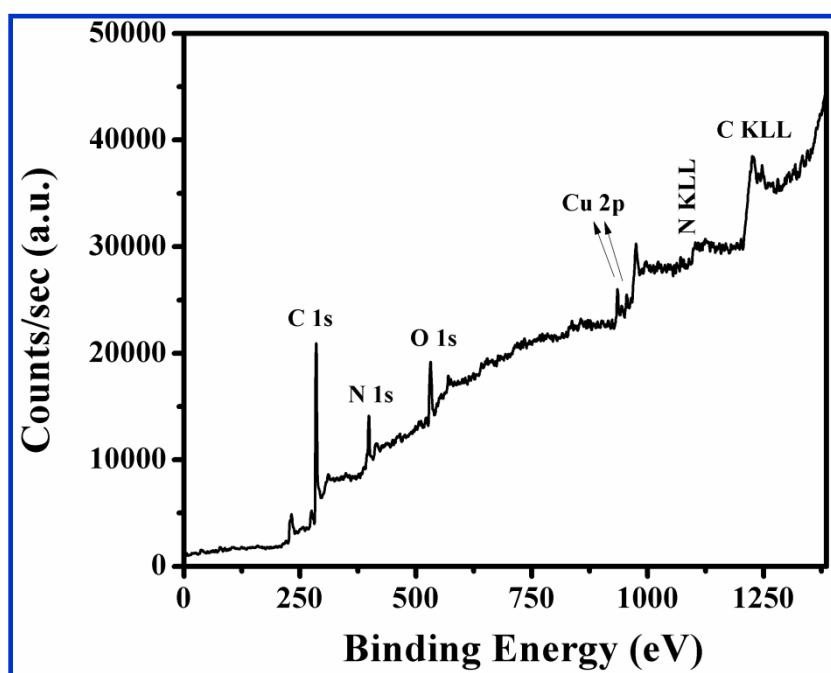

Figure S1: XPS survey scan of CuPc nanotips

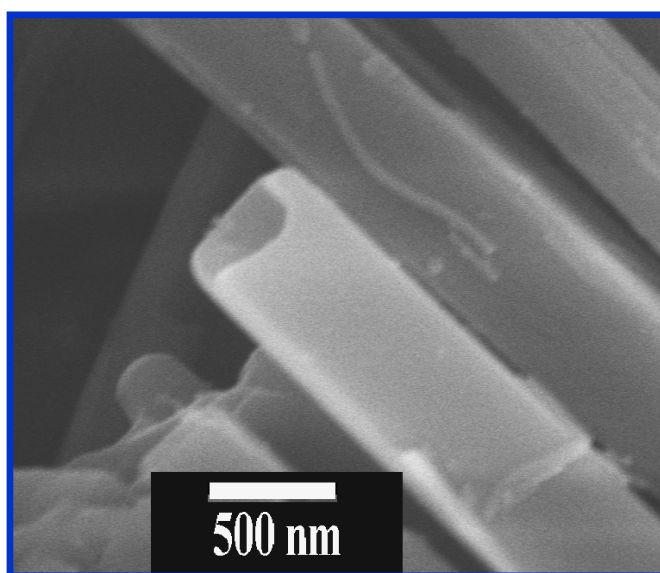

Figure S2: FESEM image of CuPc nanotube before plasma treatment.

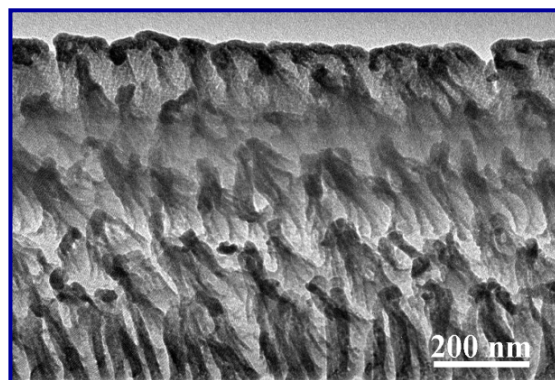

Figure S3: FESEM image of ordered CuPc nanotips after plasma treatment.