

Supporting Information for

Swelling-Driven Rolling and Anisotropic Expansion of Striped Gel Sheets

Myunghwan Byun,¹ Christian D. Santangelo,² and Ryan C. Hayward¹

¹Department of Polymer Science and Engineering, University of Massachusetts, Amherst, MA
01003, USA

²Department of Physics, University of Massachusetts, Amherst, MA 01003, USA

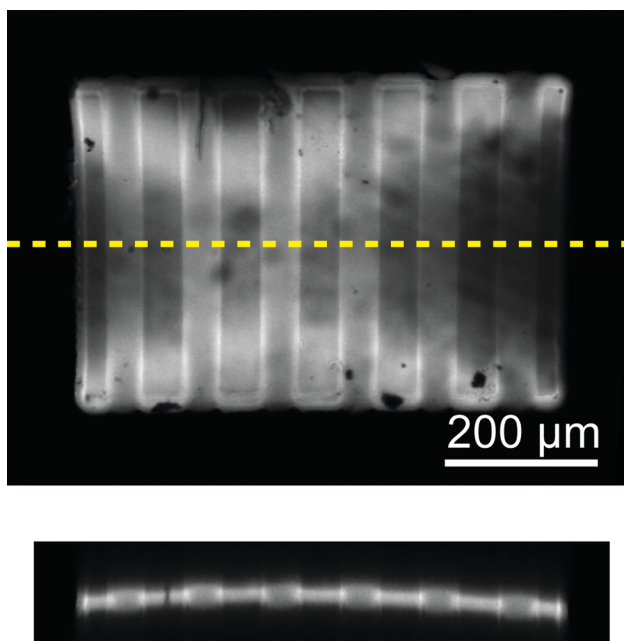

Figure SI1. Anisotropically swelled multistrips show a slight degree of buckling around the axis parallel to the interfaces. Laser scanning confocal microscope images (top: plan-view section, bottom: cross-section) reveal that the degree of buckling is modest.