Electronic Supplementary Material (ESI) for Journal of Materials Chemistry A
This journal is © The Royal Society of Chemistry 2013

SUPPORTING INFORMATION

High-Performance Energy-Storage Devices Based on WO_3Nanowire Arrays/Carbon Cloth Integrated Electrodes

Lina Gao, Xianfu Wang, Zhong Xie, Weifeng Song, Lijing Wang, Xiang Wu, Fengyu Qu, Di Chen and Guozhen Shen.

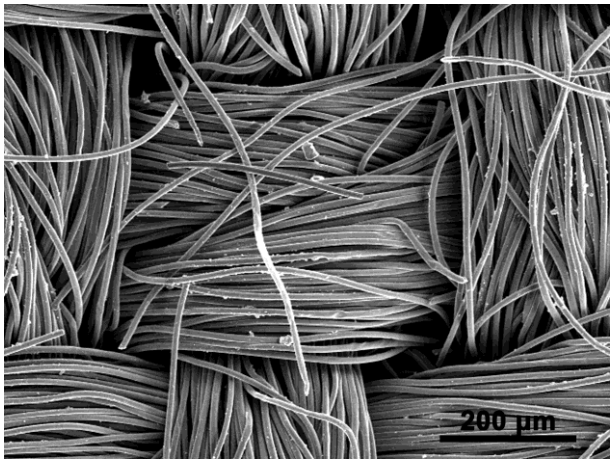

Figure. S1. The FESEM image of pure carbon cloth.

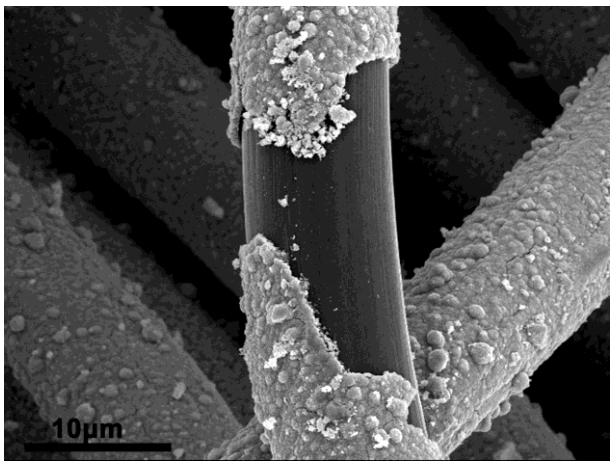

Figure. S2 The FESEM image of the product without adding $(NH_4)_2SO_4$.

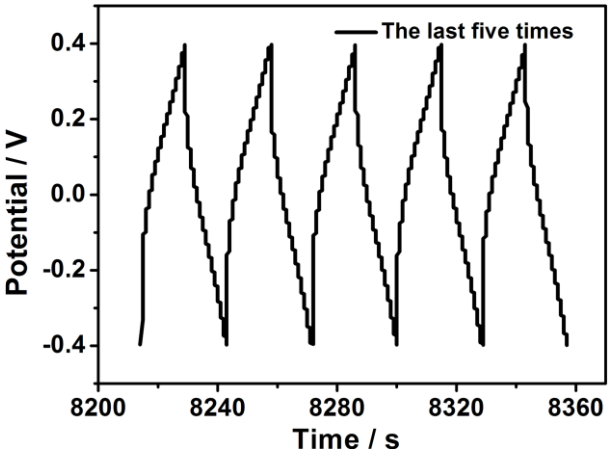

Figure. S3 The last five charge-discharge process of flexible all-solid-state SCs.

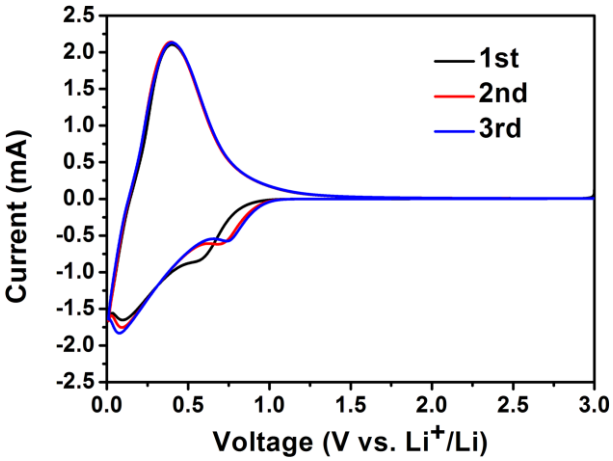

Figure. S4. Cyclic voltammograms of pure carbon cloth at a scan rate of 0.5 mV s^{-1} for the first three cycles.

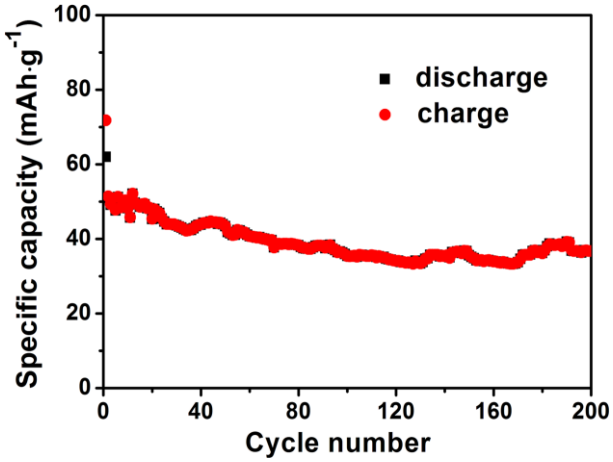

Figure. S5. Charge-discharge cycling test of pure carbon cloth at the current density of 200 mA h g^{-1} from 0.01 to 3.0 V.