Electronic Supplementary Material (ESI) for Journal of Materials Chemistry A.
This journal is © The Royal Society of Chemistry 2014

Superiority of the bi-phase mixture of tin-based alloy nanocomposite as anode for lithium ion batteries

X. Li[a], X. Y. He[a], Y. F. Xu[a], L. Huang[a]*, J. T. Li[b], S. G. Sun[a], J. B. Zhao[a],

[a] Department of Chemistry, College of Chemistry and Chemical Engineering, State Key Laboratory of Physical Chemistry of Solid Surfaces, Xiamen, 361005, China.

[b] College of Energy Research, Xiamen University, Xiamen, 361005, China.

E-mail: huangl@xmu.edu.cn

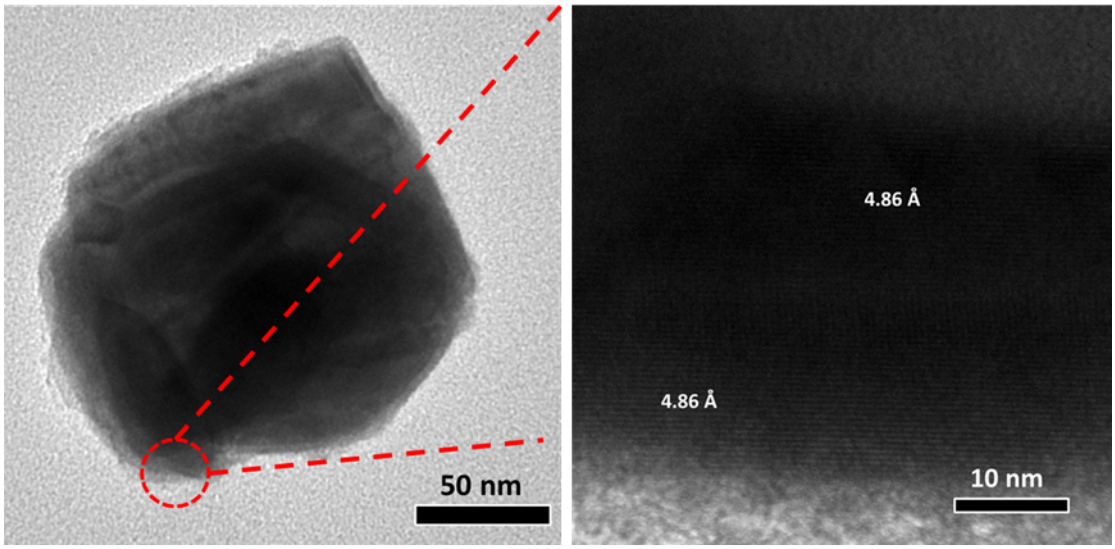

Figure S1 (a) TEM image of one single SnFeCo alloy particle (b) The corresponding HR-TEM image from the selected area.